The Weather
Fair
Details Page 2

THE PONTIAC PRESS

Home Edition

113th YEAR ★ ★ ★ PONTIAC, MICHIGAN, WEDNESDAY, JUNE 29, 1955—48 PAGES ASSOCIATED PRESS INTERNATIONAL NEWS SERVICE UNITED PRESS PHOTOS 7¢

Fourth Marine Flier Missing in Foggy Pacific

★ ★ ★ ★ ★ ★ ★ ★ ★ ★ ★ ★ ★ ★ ★ ★

Two Drown, Four Saved as Rowboat Overturns

Recover Bodies in Stewart Lake After Accident

Project of Hauling Dirt to Private Island Ends in Tragedy

Two men drowned yesterday when a 16-foot rowboat carrying four other persons capsized in Stewart Lake near Holly.

The victims, both of Clarkston, were Henry Ditteon, 76, of 8703 Bridge Lake Rd., and Norman Rader, 16, of 8992 Davisburg Rd.

Rescued were Dr. L. K. Mathews, 64, an eye specialist of 5990 Grange Hall Rd., Holly; Warner Beckman, 41, of 8552 Clarridge, Clarkston; Stanley Furman, 15, of 8682 Clarridge; and Quentin Spivey, 16, of 8553 Clarridge.

Oakland County Sheriff's Deputies Harry Maur and Donald Kratt said the men had been hauling dirt to an island in the lake located on Dr. Mathew's 160-acre Groveland Township estate, about 20 miles northwest of Pontiac.

RETURNING TO MAINLAND

They were returning to the mainland when the accident occurred at about 3:30 p.m.

Dr. Mathews told Maur that the boat, powered by a 2½-horsepower outboard motor overturned when his passengers shifted to the front. The wooden craft, loaded with several 5-gallon paint cans used to haul the dirt, nosed under, then capsized, he said.

All six were pitched into the water about 200 feet from the mainland.

Ditteon was under water less than two minutes, before he was pulled up by one of his companions but Rader's body was not recovered until 6:30. Rader could not swim, his companions told Maur.

Holly Police officers unsuccessfully attempted to revive Ditteon with a resuscitator.

BODY RECOVERED

Radar's body was recovered in 55 feet of water by Pontiac diver William Johnson after dragging operations by sheriff's deputies failed.

A high school 9th grader, he was taken to the C. F. Sherman Funeral Home at Ortonville where service will be held Friday at 2 p.m. Burial will be in Ortonville Cemetery.

Ditteon was taken to the Dryer Funeral Home, Holly, where service is pending.

Dr. Mathews was scheduled to make a statement at the Oakland County Prosecutor's office today.

Temperature Seen Hitting 90 Thursday

Temperatures climbing near 90 tomorrow are predicted for the Pontiac area, with continued fair weather, according to the U.S. Weather forecast.

Skies are expected to become cloudy tonight, with possible thunderstorms Thursday.

The low tonight is expected to be 65 to 69 with a high of near 90 predicted for Thursday. South to southwest winds increasing to 10 or 15 miles per hour is forecast for this afternoon and tonight.

The low downtown before 8 a.m. was 66, with a high of 84 at 2 p.m.

$6,600,000 Job

Orders for GMC Buses Received From 2 Areas

General Motors Truck and Coach Division officials today announced sale of $6,000,000 worth of buses to the Philadelphia Transportation Co. and revealed a $600,000 order from the Detroit Common Council.

The Philadelphia order, consisting of 300 Model TDH 5106 coaches, came after transportation firm officials voted to choose the GM-built buses over Mack products because of "low operating costs economy and efficiency gained from standardization of vehicles."

The coaches, which will replace streetcars, are 40 feet long, 95 inches wide and carry 51 passengers. All have 6-cylinder GM diesel engines with hydraulic transmissions.

In making their choice, transit firm spokesmen said: "GM buses have won widespread approval throughout the country. The type Mack is proposing for our use is new in design and construction and will be subject to deficiencies that develop in the course of hard and prolonged usage."

The Detroit order for 30 coaches was approved Tuesday by councilmen who have planned to replace streetcar transportation on Michigan avenue.

GM spokesmen said delivery will be made on or before Sept. 15. All will be Model TDH 5105s complete with 6-cylinder Diesel power plants, hydraulic transmissions and air ride suspension.

The 5105s, 40 feet long and 102 inches wide, are designed to carry 51 passengers.

City Tax Rate Remains Static

Levy Expected to Net Treasury $2,966,014 During Year

A tax rate of $13.70 per $1,000 of assessed value—the same as last year—was approved by the City Commission last night.

The rate will be levied on an assessed valuation of $216,590,480 and is expected to net the city treasury $2,966,014, according to Oscar Eckman, city finance director.

The tax will be the major revenue source for the city's $4,586,710 revised budget, which was approved by the Commission. Outlined by City Manager Walter K. Willman, the revised budget provides for $192,000 more than the one passed earlier this year.

The new funds, made available through increased assessed valuations, will be used primarily as a "down payment" on a new Public Safety Building next to the new City Hall, corner E. Pike and Hill Sts., Willman said.

Of the total, $172,000 is earmarked for the new structure, which is expected to cost a total of $500,000. Willman said he hopes to get construction started by Oct. 1.

The remaining $20,000 will go for adding a planning technician, the traffic engineer's salary and survey costs, Willman told the Commission.

"Other revenue sources" will provide $1,500,338 and a surplus of $120,357 from last year's budget will round out the rest of the budget.

Plans Moscow Visit

LONDON (AP)—The lord mayor of London, Sir Seymour Howard, plans to visit Moscow next month. He had an invitation and cabled acceptance yesterday. He will be accompanied by his official sword bearer.

Novi Treasurer Killed in Crash

Two Other Township Officials in Hospital After Accident

A Novi Township official was killed and two others injured last night when their car collided with another at Middlebelt and Maple roads, as they returned from inspecting a new fire engine in Troy Township.

Dead is Russell E. Woodworth, 49, of 425 South Shore Dr., Walled Lake. He was township treasurer.

Frazer Staman, 50-year-old supervisor, and Glenn Salow, 42, volunteer fire chief, are reported in good condition at Pontiac General Hospital.

Also injured and in good condition are the driver of the other car, Warren B. Gross, 60, and his wife, Kay Elizabeth, 60, both of Detroit.

West Bloomfield Township police said the car in which the Novi officials were traveling west on Maple, driven by Staman, struck the side of the other vehicle, going south on Middlebelt. Woodworth and Salow were thrown from the car.

The Gross auto traveled 170 feet, went through two ditches, careened back across Middlebelt and smashed headon into a tree, police said. Officers said Gross stated he had stopped at the intersection, which is a stop for Middlebelt traffic.

Staman lives at 43434 Grand River and Salow at 25920 Novi Rd.

Funeral service for Woodworth, who had been treasurer since 1952, will be held at the Richardson-Bird Chapel, Walled Lake, at 2 p.m. Friday, with burial in Oakland Cemetery.

He is survived by his wife, Ruth; three children, Richard, Linda and Mrs. James Curl; his parents, Mr. and Mrs. George Woodworth; two brothers, George and Wesley, and six sisters, Gertrude, Mrs. Esther Nelson, Mrs. Julius Nelson, Mrs. Ivan Sweet, Mrs. Hugh Proctor and Mrs. Lorin Long.

Don't Do as I Do, Do as I Tell You

MINNEAPOLIS (INS) — Home economists are experts in proper diet but they eat like ordinary women at a party.

At a food company reception honoring the 46th annual meeting of the American Home Economics Association, 2,100 AHEA delegates ate their way through two tons of fattening smorgasbord.

Among the items consumed were 500 pounds of potato salad, 50 pounds of pickled herring, 480 pounds of ham and more than 1,000 sugar-iced pastries.

Approval Given by Local Unions to GM Contract

Three-Year Agreement Gets Ratification Here, Nationally

The new three-year international union contract, along with individual plant agreements, is now approved by all three major Pontiac UAW-CIO locals.

Altogether, more than 90 per cent of the union's membership has ratified the new General Motors-union pact in locals throughout the country, union headquarters in Detroit said today.

Indications were today that wildcat strikes, which followed announcement of the agreement, were clearing up in Michigan.

General Motors said production at the Willow Run transmission plant, closed by walkouts earlier this week, is back to normal today and employes at the Ternstedt plant in Flint are attending a back-to-work meeting.

Pontiac Motor Division Local 653 voted to accept the settlements last night at two meetings in Pontiac High School auditorium, according to Charles S. Curry, local president.

Fisher Body Division Local 596 and General Motors Truck and Coach Division Local 594 approved the agreements last Sunday.

VOTE 596 TO 142

The vote by Local 653 members on the international agreement was 596 "yes" and 142 "no." The totals on the local settlement were 597 in favor and 124 opposed. Union membership totals about 13,500.

Day and third shift employes voted at 7 p. m., while afternoon shift workers balloted after midnight. International Representative Timothy J. Dailey and Chairman of the Shop Committee Howard Smith explained the pacts.

The local wage and seniority agreement could be terminated on 30-day notice by either the union or company, Curry explained. But normally it runs for the length of the international pact, he added.

The Flint Ternstedt plant employes 8,000 workers and has been closed by a wildcat strike of skilled tradesmen since Monday.

UAW Vice President John Livingston met with plant officials last night and called for the mass meeting at Ternstedt today.

ACTION THREATENED

GM has threatened to take action similar to that at the Willow Run plant if the strike does not end. In that dispute the company secured a court injunction to stop the unlawful picketing.

The 1,300 skilled workers who struck Monday, picketed the plant up until yesterday afternoon when they voted to withdraw the line but urged workers not to enter the plant.

Ratification of the new GM pact by the union means it will go into effect as of May 29. Workers now will begin receiving pay hikes ranging from six to 24 cents, retroactive to May 29.

The company will also start paying five cents an hour per worker into the special trust fund to guarantee future layoff benefits under the partial guaranteed annual wage clause of the contract.

Miss Michigan Candidate



AP Wirephoto

MISS DETROIT — Lydia Bildat, named queen of the Motor City this week, will be a top contender in the Miss Michigan pageant at Muskegon tonight. The brown-haired, blue-eyed beauty, who was graduated from high school last week, stands 5-6, weighs 125 and measures 34-22½-36. She will vie with at least 11 other Michigan lovelies for the chance to represent the state in the Miss America competition in Atlantic City. Judging will be based on personality and talent as well as beauty.

Steel Industry Prepares as Strike Impasse Grows

PITTSBURGH (AP)—The United States Steel Corp., threatened with an industrywide strike at midnight tomorrow, announced it would start banking its furnaces before noon today.

A Big Steel spokesman said the company expected to complete the huge operation before the CIO United Steelworkers' strike deadline.

Employes of other companies in the mammoth basic steel industry have been alerted to begin orderly shutdowns.

Banking of the giant blast furnaces is a gradual process, slowed to prevent damage in the cooling process.

The CIO United Steelworkers mapped showdown talks with the producers in last-minute efforts to get a wage higher than presently offered.

U. S. Steel, which employs 150,000 of the USW's 600,000 members, held firm to its original offer of slightly more than 10 cents an hour.

Basic steelworkers now average $2.33— an hour.

While the industry prepared for a possible strike, government mediators in Washington kept a close watch on the situation.

The Buffalo Courier-Express said today that it had learned from sources close to Joseph P. Molony, upstate New York director for the USW, that the union would accept a pay raise ranging from 12½ to 14 cents an hour and would call off the threatened strike.

The newspaper said Molony was reported to have confided to asso-

(Continued on Page 2, Col. 1)

Nielsen Upsets Aussie Rosewall

Unseeded Dane Defeats Second-Rated Player in Wimbledon Tourney

WIMBLEDON, England (AP) — Denmark's Kurt Nielsen, runner-up in the 1953 Wimbledon championship, tumbled Australia's favored Ken Rosewall out of the men's singles today, 11-9, 6-2, 2-6, 6-4, to enter the final round.

Nielsen will play the winner of today's all-American semi-final between Tony Trabert of Cincinnati and Budge Patty of Los Angeles.

The towering Dane was beaten by Vic Seixas of Philadelphia in the 1953 finals. That was the high point of his career until today.

Rosewall, runner-up to Jaroslav Drobny last year and seeded second in this tournament, had been favored by many to beat out the top-seeded Trabert for the title. Nielsen wasn't seeded.

But the little 20-year-old Australian never recovered fully after losing the long first set. He netted some vital points in the 19th game and Nielsen, appearing to be the stronger of the two, rushed through the second set in 15 minutes to take a 2-0 lead.

Barbers Use Touts

TOKYO (AP)—Tokyo barbers have touts. They roam the streets hunting for long-haired prospective customers and try to steer them to particular barber shops.

Michigan's Senators Vote on Party Lines

WASHINGTON (AP) — Michigan's senators followed party lines yesterday as the Senate rejected a Republican amendment to add 21 million dollars to the atomic construction bill for President Eisenhower's proposed demonstration peace ship.

Sen. Potter was one of 40 Republicans who voted for it.

Sen. McNamara was one of 42 Democrats who voted against it.

Nurse Phones Fireman, Gets Whole Force

LINTON, England (AP) — Nurse Norah Lyne, 18 years old and only six months out of a convent school, wanted to date a handsome fireman she met at a dance.

She picked up the phone yesterday and told the operator: "Give me the fire brigade."

"Where are you speaking from?" the operator asked.

"Linton Hospital," the pretty nurse said.

Within a minute 4 fire trucks, 2 radio control cars, 50 firemen and half a dozen top officials were rushing to the hospital.

All they found was Norah—still holding the line and hoping to speak to her boy friend.

Said a fire officer: "We gave her a little lecture on how to use the phone—but you can't be too harsh with a girl like that."

Morning Blaze Destroys Barns

Pontiac Township Fire Damage Undetermined; No One Injured

Fire swept through three huge barns, a milk house and two tool sheds early this morning, destroying 1,000 bales of hay, 20 tons of fertilizer and a number of livestock on a 1,200-acre estate on Featherstone road, Pontiac Township.

Damage could not immediately be estimated. Most of the loss was covered by insurance. No one was injured.

The property is owned by Wesson Seyburn, a Detroit industrialist who has a weekend home there.

Four trucks from Pontiac Township stations were called to the scene about 2:30 a.m. Fire Chief Carl Schingeck said the blaze may have been caused by a fault in the barns' wiring.

Besides the buildings, $6,000 worth of tools, 3 calves, 20 small pigs, 2 sows and a heifer were lost, along with milking equipment.

One calf, two pigs and 38 milking cows were saved by tenant Emerson Terry. Machinery lost included a tractor, two wagons and a combine.

Seyburn leases about 600 acres of the land to Terry, who lives with his family at 2615 Featherstone Rd.

Jacquelyn Terry, 15, owned the heifer killed in the blaze. It won a ribbon at the 4-H fair here last year.

The Terrys were awakened early this morning by a passing motorist who saw the blaze from the highway.

The single story house in which the Terrys live was never endangered. The wind was blowing in the opposite direction, Schingeck said.

Well, It's Like This . . .

IDAHO FALLS, Idaho (AP) — The Idaho Falls Chamber of Commerce tourist aid service didn't have the answer to one question yesterday. An unidentified woman tourist seeking information on Yellowstone National Park asked: "When do they turn on Old Faithful?"

Vanishes While Hunting Victims of Two Mishaps

Planes and Ships Scour Area Near Japan for Signs of Airmen

TOKYO (INS)—A fourth Marine airman is missing today in the crash of a helicopter searching for three other Leatherneck fliers missing in earlier mishaps.

The fourth man, not immediately identified, was flying from the USS Whitemarsh in the helicopter with three other Marines who were rescued unhurt.

The helicopter crashed into the fogbound Pacific approximately 120 miles southeast of Tokyo where at least one of the victims of an earlier crash was believed floating in an inner-tube sized life raft.

An air fleet of 70 planes and a three-nation navy surface force were taking part in the search for the three men missing earlier when the helicopter plunged into the water at noon Tuesday.

The three missing men were identified as:

2nd Lt. David W. Bell, Minneapolis, Minn.

Capt. Hodgen Montague, Jackson, Miss.

1st Lt. Alan Murdock McAneny, Yonkers, N.Y.

Bell is the son of Charles H. Bell, president of the General Mills Corporation, and Mrs. Bell is the daughter of John R. Kimberly of Meenah, Wis., president of the Kimberly-Clark Corporation, manufacturers of paper products.

McAneny's father-in-law is Bradley C. Barnard, publisher of the Rome, N.Y., Sentinel.

Bell and Montague disappeared at 10 p.m. Sunday over the ocean near Oshima Island, 60 miles south of Tokyo, while on a routine mission in a twin-jet Marine night fighter.

McAneny disappeared in a cloud bank at 2 p.m. Tuesday while taking part in the dramatic search for Bell and Montague, one of whom has been in sporadic radio contact with the search parties.

Morse signals from the one spotted life raft spelled out the name "Bell" and officers reported that at one time the raft was within 500 yards of a destroyer but fog forced the search to be broken off temporarily.

WIFE IN TOKYO

Bell's wife, expecting her second child in three months, arrived in Tokyo Tuesday unaware her husband had crashed. She was in seclusion today at Atsugi Naval Air Station, home base of all three fliers.

With Mrs. Josephine Bell war her 4-year-old son, Carlton, who came to Tokyo with his mother. The news of Bell's disappearance at sea was unfolded by the wife of an Atsugi base squadron commander at planeside.

Also waiting at Atsugi was Mrs. Margaret Bernard McAneny who lived with her husband in a nearby town.

McAneny was last seen when his FJ2 "Fury" fighter vanished while he climbed to avoid clouds near Oshima Island.

"I have lost you in the haze," McAneny reported by radio to his squadron leader. There was no further word.

McAneny was one of a group of

(Continued on Page 2, Col. 4)

Gee Whiz! We're Too Fast!

Bonanzagram Week Early; Right One Printed Today

If you've been working on the Bonanzagram printed for the first time Monday of this week, the one about Joan and Bill and the treasure hunt, we've got news for you:

It's the wrong puzzle! It's next week's puzzle!

Guess we're just a little excited yet after the thrill of giving away $1,420 for the first winner last week, and we got next week's puzzle ahead of the one for this week.

We must get them back in proper order for the answers will arrive in order, on the prearranged date. So. . . .

The correct Bonanzagram for this week, the real No. 17, appears today on page 16.

As deadline for answers will be unchanged Tuesday, July 5) you'll have two days less time to work on this one, but as everyone will have the same time, no one will suffer.

And as to that other Bonanzagram (Joan and Bill and the treasure hunt). That's really No. 18 scheduled for next week.

Save whatever work you already have done on it to date. As it will appear in proper order next Monday you have not wasted any effort. Just got in a few licks ahead of time.

Traffic Count Shows Congestion

Congestion on Oakland County's federal and state trunklines, which local officials hope will be eliminated through Michigan's accelerated road-building program, is shown by traffic-count figures.

Daylong counts of vehicles passing points on local highways were supplied by the Oakland County Plan Commission.

On U. S. 10 (Dixie Highway) just north of Davisburg Road on a Friday, Saturday and Sunday last August, the following 24-hour totals were recorded: 24,850; 29,037 and 31,586.

On a Thursday last July, U. S. 10 carried 20,830 cars past a counter located just south of M15 (Ortonville Road).

A four-lane undivided highway of the Dixie's type is designed to carry about 17,500 vehicles per day, said Plan Commission Highway Engineer Robert A. Larson.

On a Saturday last August, M59 (Highland Road) just west of Telegraph Road carried 16,027 cars. At that point, its four lanes are designed to handle a maximum of about 12,500, said Larson.

A Thursday's traffic on M59 (Auburn Avenue) at Crooks Road last June total 8,663. The following Sunday, 8,993 vehicles passed the same point. The two-lane road should carry no more than 5,000 per day, Larson stated.

The two-lane M150 (Rochester Road), just south of Big Beaver Road, carried 14,348 cars on a Sunday last August. This is more than double the amount it is designed for, the engineer pointed out.

Some 11,361 vehicles rolled past a point on M218 (Orchard Lake Road) at the Sylvan Lake city limits during a Thursday last October, again about double the desirable total.

Figures show that injury accidents go up as traffic congestion increases, said Larson.

During 1954 on the nine-mile stretch of the Dixie Highway between Davisburg and Telegraph Roads at least 90 injury accidents occurred plus four fatals and many more property damage accidents.

In Today's Press

County News.....17, 38, 41
Editorials 6
Sports .....32 thru 36
Theaters 39
TV & Radio Programs.....47
Women's Pages.....19 thru 23

New Draft Law Beats Deadline

Extension Sent to Ike for Signing After Fast Trip Through Senate

WASHINGTON (AP)—Legislation to extend the regular draft and the doctors draft—both of which otherwise would expire at midnight tomorrow—went to the President today for signature.

And the President's disputed military reserve program, in a new and modified form, was ready for House consideration, possibly in a few days.

Congress completed action on the draft bill yesterday. The House passed it 388-5, and the Senate approved it by voice vote.

The measure extends the regular draft of 18½-year-olds for another four years and of doctors and dentists under the age of 46 for another two years.

The reserve measure had been delayed when Southern Democrats were estranged by an amendment to forbid assignment of reservists to National Guard units which practice segregation.

In its new form, it avoids mention of the National Guard in any form.

Blast Ovens Banked; Union Alerts Men

(Continued From Page One)

ciates that Big Steel would increase its 10-cents-an-hour offer to possibly as high as 14 cents. It said Molony, reached in Pittsburgh by telephone, would not confirm the report.

Under its two-year contract, the USW is able to discuss wages only. Unlike the CIO United Auto Workers, it can't bargain this year for a guaranteed annual wage.

Clifford Hood, president of U. S. Steel, said that if the USW accepts the original offer "the wages of steelworkers would be higher than those of the workers in more than 95 per cent of all American industry."

In New York, Iron Age, the national metalworking weekly, today predicted there would be a peaceful settlement of the nationwide steel strike threatened for midnight tomorrow.

Runway Cost Plan Gets City Approval

A plan to share the cost for initial work on a new 3,700-foot runway at the Pontiac Municipal Airport was approved by the City Commission last night.

Under the program, which will provide for clearing, draining and grading the runway area, the city will pay $18,000. This matches $18,000 paid by the state and $6,000 by the federal government.

Homer Hoskins, airport manager, said today work will probably get under way by August or September. He emphasized that it was only the first half of the project. Putting a surface on the runway will require additional funds.

Hoskins said he is hopeful the State Aeronautics Board, which meets in Lansing next week, will grant an additional sum for that purpose. The new runway will go from east to west and will utilize 80 city-owned acres previously unused.



COURTESY OF THE BOSS — Modern 17-story apartment house was built by a Munich, Germany, concern for its employes as part of its suburban residential development.

Plastic 'Pneumatic Bricks' Open New Building Field

URBANA, Ill. (AP)—The engineering dream of weather conditioning entire communities by means of an air-tight dome has moved a step nearer reality with the invention of "pneumatic bricks."

The new super lightweight building material was developed by Prof. Ambrose C. Richardson of the University of Illinois architecture department, and Maj. George W. McCauley of the U. S. Air Force.

The bricks are triangular plastic pillows about three feet long and four inches wide. Air pressure of only two pounds keeps them firm. They can be built into almost any arch-shaped structure, because of their shape and extreme light weight.

* * *

The material is the outgrowth of an earlier idea by Richardson for plastic pillows filled with helium and joined in domes.

McCauley developed the idea of shaping the plastic units as bricks which make the structure self-supporting, obviating the need for lighter-than-air helium. McCauley also devised interconnecting valves for quick inflation of an entire unit.

A unique feature of the valves is that any brick which springs a leak isolates itself when the air pressure drops below a minimum level.

* * *

McCauley, a World War II flier, said today the new material could be used to provide a shelter for downed fliers in life rafts, or to provide protection from cold in arctic regions. Such units could be used for temporary barracks.

For peacetime uses, the inventors say such domes could be used as "greenhouses" covering entire fields and enabling farmers to grow several crops a year; or could cover drive-in theaters, ball parks and stadiums.



HENRY S. BOOTH

Henry S. Booth Named to Head Citizens League

The directors of the Oakland County Citizens League have re-elected Henry S. Booth president for the next year, it was announced today.

Mrs. Edwin V. Clarke, of Birmingham, was continued as secretary and Richard C. Spaulding, of Royal Oak, named treasurer.

Walter T. Murphy, of Bloomfield Hills, and C. Theron Van Dusen, of Birmingham, became first and second vice presidents respectively.

The league is a countywide organization set up to promote better government.

Other directors are: Fred J. Beckman, Milford; Richard H. Borchert, Pontiac; Frank R. Chapman, Rochester; Arthur Law, Pontiac; Robert McCrory Sr., South Lyon; John Martz, Birmingham; Joseph D. Savery, Royal Oak; Robert Silbar, Birmingham and Mrs. Mallory Stickney, Clarkston.

Pontiac City Affairs

Protest Petition Action Is Tabled for Two Weeks

The City Commission last night tabled for two weeks action on a petition protesting installation of curb, gutter and drainage on Carlisle avenue from Walton to New York.

The move came after a Carlisle resident, who advocated the project, said he believed two of the five persons who signed the protest form might change their minds. He was given the two weeks to talk to them.

Another petition, this one asking curb, gutter, drainage and blacktopping on Liberty street from Henderson to North Johnson, was received and filed.

Special assessment rolls were confirmed for blacktopping on Wesbrook avenue from Joslyn to the east end of the street, and Mansfield avenue from Joslyn to Laurel, and for curb, gutter and drainage on Burt and Hillside streets from Montcalm to Summit and Cornell street from Baldwin to University.

A public hearing was set for Tuesday for a special assessment roll for a water main in Durant street from Inglewood to Pershing. Held was a hearing for a special assessment roll for curb, gutter and drainage on Blaine avenue from Oakland to Montcalm.

Engineer's estimates were presented and public hearings set for Tuesday on the following sidewalk projects.

West side of Jessie street from Auburn to Whittemore.
West side of South Johnson avenue from lot 2, assessor's plat 14 to Orchard Lake.
North side of Menominee road from Seminole to lot 18, Crofoot Western addition.
North side of Orchard Lake avenue from Voorheis to Telegraph.
West side of Paddock street from Elm to Raeburn.
West side of Perkins street from Whittemore to Willard.
East side of Telegraph road from Ruth to Golf Drive.
East side of Telegraph road from West Huron to north line, Ottawa Hills Subdivision.
North side of Voorheis road from Ottawa to west line of Seminole Hills Subdivision.

The Weather

PONTIAC AND VICINITY — Mostly sunny and warm today with a high near 90. Partly cloudy tonight and tomorrow with thunderstorms tomorrow. Low 65-69, high near 90.

Today in Pontiac
Lowest temperature preceding 8 a.m. 66
At 8 a.m.: Wind direction southwest.
Sun sets Wednesday at 8:13 p.m.
Sun rises Thursday at 4:58 a.m.
Moon rises Wednesday at 3:34 p.m.
Moon sets Thursday at 1:27 a.m.

Downtown Temperatures

6 a.m.	68	11 a.m.	82
7 a.m.	72	12 m.	82
9 a.m.	73	1 p.m.	83
9 a.m.	76	2 p.m.	84
10 a.m.	80		

Tuesday in Pontiac
(As Recorded Downtown)

Highest temperature	88
Lowest temperature	60
Mean temperature	74

One Year Ago in Pontiac

Highest temperature	79
Lowest temperature	53
Mean temperature	66
Weather—Pair.	

Highest and Lowest Temperatures This Date in 83 Years
96 in 1933 48 in 1923

Tuesday's Temperature Chart

Alpena	84	62	Memphis	96	70
Battle Creek	88	59	Miami	86	74
Bismarck	86	62	Milwaukee	87	69
Buffalo	82	58	New Orleans	92	74
Chicago	80	65	New York	86	67
Cleveland	87	60	Phoenix	101	66
Denver	89	57	Pittsburgh	89	54
Duluth	78	60	S. Francisco	69	48
Fort Worth	93	73	S. S. Marie	84	50
Houghton	84	60	Seattle	69	51
Jacksonville	93	74	Traverse City	89	61
Los Angeles	73	61	Washington	93	61

Ike Hits Dems' Congress Bloc

Lists Dead Proposals He Tried to Push in Past Session

WASHINGTON (AP)—President Eisenhower said today the Democratic controlled Congress has left undone a long list of his legislative proposals—some of which he said are vital to the nation.

The President also told his news conference somebody is confused about where the credit or blame for passage or shelving of his legislative proposals lie.

* * *

Eisenhower made his remarks in response to a request for comment on a statement yesterday by Sen. Lyndon B. Johnson of Texas, the Democratic leader. Johnson had said a list of 45 bills passed by the Senate this session disproved Eisenhower's contention in last year's campaign that election of a Democratic Congress would result in a political cold war between the two parties.

* * *

Eisenhower said he wanted to indicate what he felt would be cooperation by the Democrats on his program.

He then read a list of measures in the fields of highways, military reserves, military survivors' insurance, housing, health, school aid, foreign aid, refugee act amendments, water resources projects, custom simplification, minimum wage, atomic ship and Hawaiian statehood.

* * *

Most of Eisenhower's proposals in these fields either have been altered or blocked in Congress. The President said he would personally thank everybody who voted for them.

Eisenhower's statements came after Sen. Ives (R-NY) accused Democrats of "trying to climb on the Eisenhower bandwagon" with claims they are supporting his legislative program.

4th Marine Airman Missing in Pacific

(Continued From Page One)

search pilots who spent 350 hours in the air Tuesday. He was from Marine Fighter Squadron 451 at Atsugi.

The twin-jet Marine F3D fighter that carried Bell and Montague into the sea Sunday night was from Fighter Squadron 513 at Atsugi, a base south of Tokyo.

NOT SEEN AGAIN

Bell's life raft—if Bell was the man aboard—was last seen at 9:20 p.m. Tuesday in the ocean 110 miles south of Tokyo.

The air-sea rescue fleets played tag with clouds and mist but were unable to restore visual contact after the raft was lost in a fogbank at about 10 p.m.

* * *

The two-seater plane Bell and Montague were flying is equipped with a variety of sea-crash lifesaving equipment including two small yellow rubber life rafts. Each is made for one man but is capable of seating two.

Over a battery-powered radio on the raft, not much bigger than an inner tube, at least one Marine aviator sporadically sent emergency messages to pilots searching the air above them.

The U.S. Air Force, which is playing a major role in the search, said in a report relayed this morning through the air rescue center at nearby Johnson Air Force Base, the Marine airman on the raft indicated last night he could see a Navy destroyer about 5,000 yards away.

* * *

Six U.S. Navy ships and a Canadian destroyer, as well as eight Japanese vessels, are wheeling through the area.

But fog and low visibility cut the destroyer off from view.

The Marine on the raft has emergency food rations for several days, de-salting kits to make water potable, other life-saving devices and the battery radio, which if used sparingly could last for 10 days.

Bell and Montague were last heard from in their jet fighter Sunday night when they reported they were running out of fuel while on an operational training mission.

Air Force officers reported radio contacts followed from sea level. These have continued from time to time, but are lost repeatedly.

Three City Men Attend Bankers' 69th Meeting

Three Pontiac men will be among 650 state bankers at the 69th annual Michigan Bankers Association convention at the Hotel Statler in Detroit, Thursday through Saturday.

Attending are Milo J. Cross, president of the Pontiac State Bank; A. C. Girard and R. R. Eldred, president and senior vice president of the Community National Bank, respectively.

Herbert H. Gardner of Birmingham, president of the Michigan Bankers Association, will speak Saturday morning and preside at most of the business sessions.

Members will elect new officers Saturday, and business will close with a meeting of the new executive council at 2 p.m.

For the first time in its history, the convention will exhibit the latest bank equipment, with seven manufacturers displaying machines which speed up banking operations.

Theme of the exhibit will be "Automation," and displays will be shown all day Thursday and from 10 a.m. to 2 p.m., and 3:30 to 5 p.m. Friday.

Bar Association Meeting Tonight

The Oakland County Bar Assn. will hold its annual meeting tonight at 6 p.m. in Devon Gables, Telegraph and Long Lake Rds., said Gilbert H. Davis, president.

Principal speakers will be Fred Smith, a leading Toledo attorney, and Henry Woolfenden, president of the Michigan State Bar Assn.

Three new directors will be elected for two-year terms. A new president will then be named from the directors.

Partial Production Resumed at Ternstedt

DETROIT (AP) — Partial production was resumed at the Flint Ternstedt plant of General Motors Corp. today while normalcy returned to GM's Willow Run transmission plant after a six-day strike.

About 900 of the Flint workers returned to their jobs on the first shift out of a total of 3,500. Most of the others attended a second meeting called to ratify the national agreement between GM and CIO United Auto Workers.

School Head



KENNETH F. NAGLEY

Name Principal for Eastern Post

Pick Kenneth Nagley for Position; Staley Moved to High School

Kenneth F. Nagley, of Urbana, Ohio, will succeed Francis Staley as principal of Eastern Junior High School this fall.

Staley will become principal of Pontiac High School Sept. 1.

Nagley, who held a similar post in Urbana, was named today by the Pontiac Board of Education for the vacancy. He served with the United States Air Force during World War II as bombardier and has been a field executive for the Boy Scouts of America. As a volunteer scout leader, he has worked with the organization for the past 15 years.

Organizer of the junior high school program for Urbana, he previously taught history at the Wilmington High School. He is a graduate of Wilmington College and has done graduate work at Knox College and Ohio State University. He holds a masters degree from Ohio State in school administration.

Married and the father of two children, Nagley plans to make his home in Pontiac late this summer.

Area Man Is Held on Charge of Rape

A warrant charging common law rape was ordered today by Assistant Oakland County Prosecutor Gerard A. Poehlman against Louie H. Duncan, 21, of 521 E. Dallas St., Royal Oak Township.

Accused of assaulting a 16-year-old married Pontiac woman last night, Duncan was scheduled for arraignment in Municipal Court late this afternoon.

He was arrested by Royal Oak Township police as he returned to his home.

The woman, who lives with her sister and brother-in-law, told Pontiac Police Detective Richard Evans that Duncan called to visit her brother-in-law at 6:30 p.m. and found her alone in the house.

She added that he forced her to an upstairs bedroom at knife-point, after a struggle in the living room.

The woman was treated at Pontiac General Hospital for shock, and Duncan received treatment for cuts about the head.

Two Youths Captured in High Speed Chase

BIRMINGHAM—Two 17-year-old Birmingham High School students, chased by police at speeds up to 85 m.p.h., were released on $50 bond today pending a court appearance Friday on a charge of illegally possessing alcoholic beverages.

The two, William Reilly, of 93 Kennesaw, and Brian M. O'Hara, of 150 Aspen Rd., will appear before Justice John J. Gafill Friday, said Police Lt. Merlin Holmquist.

They were pursued last night by Patrolman Norman Propst after he spotted the car, driven by Reilly, exceeding the speed limit at Lincoln and Woodward. Three empty beer cans were inside the car and 10 iced full cans were in the trunk compartment, police said.

Hearing on Injunction Against Strikers Shelved

A hearing on an injunction asked by the F. B. Melin furniture company against four striking workers was postponed indefinitely today in Oakland County Circuit Court.

The firm, at 25 S. Saginaw St., claims the strike is unauthorized. It asks an order stopping picketing and ruling the walkout illegal.

Gold is 19.3 times as heavy as water.

The Day in Birmingham

Plan Board Limits Action Pending Naming of Two

BIRMINGHAM—Not wanting to make any long-range decisions until two new members are appointed next week, the Birmingham Planning Board took only limited action at its committee meeting last night.

* * *

Action was deferred on plans for developing the city's "Northeast Quadrant," an area in the Maple-Woodward-Hunter business section. Board members agreed, however, that a detailed program should be worked out with property owners affected.

The board agreed to ask the Fruehauf Trailer Co., which recently purchased 104 acres of Troy Township land next to 70 acres of city-owned land in Troy, to leave a park-like "green belt" between the two parcels.

The city land is a quarter-mile east of the eastern city limits and the Fruehauf land is just to the east of it, at Maple and Crooks Rds.

The Fruehauf property, formerly zoned residential, was rezoned to light industrial. It is expected the Birmingham land will be used for residences and a green belt would provide a buffer.

* * *

Improvements to Quarton road west of Woodward were discussed and action on appointment of board members to committees was tabled pending appointment of two new members, expected by the City Commission next week.

Also tabled was action on a proposal for city planning consultant service.

Robert S. Boatman, former city planner, now works as a consultant two weeks of every month. The new proposal is that he work but 2½ days a month.

The city has hired a city planning technician, Herbert Herzberg.

* * *

First place in the Birmingham YMCA softball league has been taken over by the Varsity Shop, with a record of 5 wins, 1 loss and 1 tie.

Laud Detectives for Nabbing Pair in Theft of Tires

Pontiac Police detectives today received praise for their quick arrest of two General Motors Truck and Coach employes who have been sentenced for tire thefts from the plant.

Detective Sgt. Albert Foster and Detectives Thomas Mitchell and Olin Hoffman were praised for their prompt action in a letter from Harvey M. Johns, division plant protection chief.

The letter, addressed to Chief Herbert W. Straley, reads: "We want to tell you how much we appreciate the fine cooperation we received from Sgt. Foster and Detectives Mitchell and Hoffman in apprehending the pair. These officers did a fine job and are to be commended for it."

The men, Danny E. Phillips, 26, of 303 Ferry St., and Oliver L. Randolph, 22, of 60 W. Pike St., both pleaded guilty to simple larceny yesterday before Municipal Judge Maurice E. Finnegan. Phillips was sentenced to five days in Oakland County Jail and Randolph paid $20 court costs.

Randolph was arrested by Mitchell a short time after the complaint was filed at 10:20 p.m. Sunday. Hoffman and Foster arrested Phillips Monday morning.

The pair were charged with taking the tires from the plant's repair line.

Eisenhowers Celebrate

WASHINGTON (AP)— President and Mrs. Eisenhower will celebrate their 39th wedding anniversary Friday with a picnic for White House staff members and their families at the Eisenhower's Gettysburg, Pa., farm.

Dem Party Conference Scheduled for Mackinac

LANSING (AP) — Michigan Democrats will conduct a party conference at Mackinac Island August 28-30, the Democratic State Central Committee said today.

The meeting will include a dinner Aug. 28 memorializing the Soo Locks Centennial and honoring Upper Peninsula Democrats. Conferences Aug. 29 will discuss party organization, political issues and 1956 campaign plans. The State Central Committee will meet Aug. 30.

PLEASE

ACCEPT OUR INVITATION

FOR A DEMONSTRATION!

Convince Yourself That PONTIAC and ONLY PONTIAC Offers So Much for So Little

HERE ARE JUST A FEW OF THE OUTSTANDING COMPARISONS!

1. Blazing 200 Horsepower V-8!
2. Long 122 Inch Wheelbase!
3. Largest Most Powerful Car for the Price on the Market Today!
4. Lowest Delivered Price Anywhere . . . No Freight!
5. Volume Sales Makes Dollar Difference Deals Lower!
6. Finest Service! Open Daily 6:30 A. M. to 1:30 A. M. Monday Thru Friday for Your Convenience!

THESE REASONS ARE WHY YOU CAN'T MAKE A BETTER DEAL ANYWHERE!

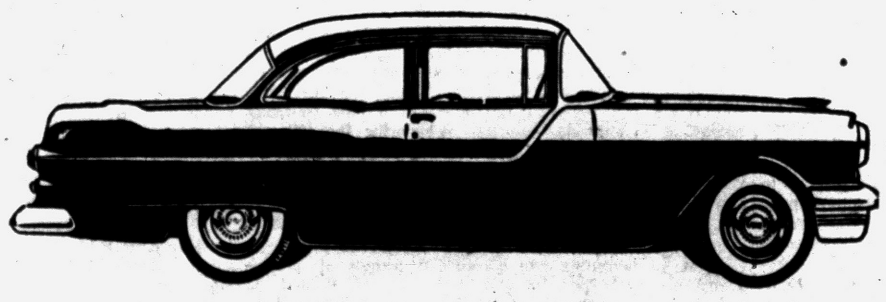

ONLY $2132.95 Plus sales taxes and license.

COME IN AND GET ALL THE FACTS!

No Obligation. Just Call FE 3-7117 and make an appointment for the Thrill Ride of the Year. Do-It-Today!

Pontiac Retail Store

65 Mt. Clemens—Across From the Post Office

Molotov Seems Buoyed Up by Free American Air

(Editor's Note: Foreign Minister Molotov of the Soviet Union has done something that most Americans haven't done—gone twice across this country by train. Traveling on the same train, both ways, was Francis W. Carpenter, AP reporter at United Nations—the only reporter making the trip.)

By FRANCIS W. CARPENTER

UNITED NATIONS, N.Y. (AP) — Comrade tourist V. M. Molotov had a wonderful time in the United States. He wants to make another visit sometime.

The Soviet foreign minister booked passage homeward today aboard the liner Queen Elizabeth, after traveling to San Francisco and back by train. He looked happier than when he reached this country two weeks ago for the 10th anniversary celebration of the United Nations.

The 65-year-old Bolshevik ought to have been happy.

He was the lion of the hour at parties in San Francisco. Once, a middle-aged lady surprised even Molotov by bowing and kissing his hand at the reception given by Secretary of State Dulles.

* * *

He got a 10-gallon hat at Cheyenne, Wyo., as a souvenir of the Wild West. That hat, too small for him, is in his baggage en route to Moscow. He was as tickled as a boy getting his first Davy Crockett hat.

He saw mile after mile of the United States. He would not comment on any one feature but he did say, "It is an interesting trip."

* * *

Molotov was a pretty good tourist as far as the trainmen and porters and waiters were concerned. He tipped the waiters and porters adequately. He never asked services that the trains did not provide for others. He just sat back, took off his coat in his drawing room and saw America in his shirt-sleeves.

He didn't loaf all the time. At Cheyenne on the way home, he sent the telegraph people seven pages of messages for Moscow, written in figures in code.

* * *

He ate twice in the public diners and the rest of the time in his drawing room, using a table cloth he brought along. He ate from Russian dishes and used Russian silverware. He used none of the dishes or silver taken in by the waiter.

He was a sucker for mountain trout so George B. Reid, of San Jose, Calif., steward on the Union Pacific dining car of the City of San Francisco, eastbound, stocked up.

He saw corn in Iowa, some of it more than knee high. He can tell the Russian farmers who plan to visit Iowa that the crop looks good. He said he liked Chicago. That city was the only place to give him boos but some Balts demonstrated in Omaha and San Francisco as well. He ignored them.

The trip seemed to have done him good. His color is good and his skin is white without any trace of suntan.

* * *

He walked and talked in San Francisco with an air of assurance belying reports he is on the way out.

He appears to be going back to the dark rooms of the Kremlin much the better for breathing good American air.

Senate Rejects Atomic 'Peace Ship' Proposal

WASHINGTON (AP) — Michigan's senators followed party lines Tuesday as the Senate rejected a Republican amendment to add 21 million dollars to the Atomic Construction Bill for President Eisenhower's proposed demonstration peace ship.

Sen. Potter was one of 40 Republicans who voted for it.

Sen. McNamara was one of 42 Democrats who voted against it.

U.S. Drops Charges on Two in Tax Case

NEW YORK (AP)—Charges have been dismissed against two of five men who had been accused of failing to pay $17,400,000 in income taxes on complex wartime whisky dealings. It is the largest income tax claim ever prosecuted.

Cleared by the dismissal of four counts yesterday were Irving Koerner of Great Neck, N. Y., and Albert Boer of Brooklyn.

Still under indictment in a trial before Judge Sidney Sugarman are Hyman H. Klein of Los Angeles and two lawyers, Morris Alperin of Brooklyn and Maurice Haas of Mount Vernon, N. Y.

The government has accused the defendants of setting up at least 16 corporations in Cuba and Panama to conceal their profits.

HAUL IN DOLLARS through Classified ads in The Pontiac Press. To sell, rent, hire productive workers, dial FE 2-8181.

Boy Bicyclers Killed by Over-Passing Car

ERIE (AP)—Two Toledo boys, riding side by side on their bicycles, were killed last night when they were struck by a car on U.S. 23 one mile north of the Michigan-Ohio line.

The victims were Edward Hakeos, 16, and Marvin Windel, 15. They had been visiting Edward's uncle at nearby temperance, and were returning home.

Mark Lavoy, an Erie farmer, was the driver of the death car. He told state police he was passing two other cars and did not see the boys in time. He said the boys were riding on the wrong side of the highway.

Troopers said there were no reflectors on the bikes. Lavoy was not held.

Phone Crew Sends Pilot on His Way

CARMICHAEL, Md. (AP)—The pilot of a small, private plane got directions to Easton yesterday from a telephone line crew at work in a field near Carmichael.

Bill Fluharty, foreman of the Chesapeake and Potomac Telephone Co. crew, said the Piper Cub circled the pasture where they were working several times, then swooped down and landed.

The pilot taxied over to the crew and called out, "I'm lost. Which way is Easton?"

"It's that way," Fluhart said, pointing south-southeast.

The pilot thanked him and took off.

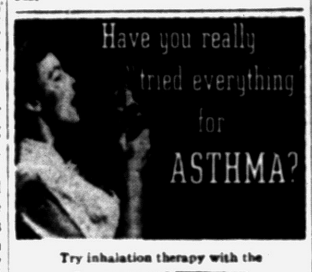

Try inhalation therapy with the
ASTHMANEFRIN
Nebulizer and Solution 'A' Inhalant on a 10-day money-back guarantee. So easy to use—just inhale the mist-like vapor directly into the affected area.
Let us tell you about the welcome relief thousands of users are finding with AsthmaNefrin after other means had failed.
SIMMS BROTHERS
98 N. Saginaw—*Main Floor*

Williams Signs FEPC Today

Minority Groups Plan Celebration of Event in Lansing Hotel

LANSING (AP)—Fair employment practices (FEPC) legislation will be signed by Gov. Williams today amid jubilation by minority groups.

The governor will sign the bill at 1 p. m. today before a selected group of officials and civic leaders who have worked for years for the enactment of the legislation.

The Michigan Coordinating Council for FEPC will hold a reception in the Hotel Olds at 2 p. m. to celebrate the realization of the law and the end of 12 years of political and legislative battling for it.

Present will be representatives of many civic, minority, racial, religious and labor groups which have worked for the cause.

The FEPC bill forbids hiring discrimination because of race, creed, color or national ancestry and sets up a commission to secure compliance. It was passed by the 1955 Legislature.

Approve New Armory

MAINSTEE (AP) — The State Military Board of Construction has granted approval for a new $382,000 National Guard armory. Approval of the city and county application for the armory came after the citizens armory committee reported it had raised $50,000 to cover Manistee's share of financing the project. State and federal funds will cover the remainder of the costs.

(Advertisement) (Advertisement)

New Liquid Kills Roaches and Ants



Scientists recommend that you control crawling insects, the modern way — with Johnston's NO-ROACH. Brushed just where you want it, the colorless, odorless coating kills these pests, and stays effective for months. Not a messy spray, there's no need to move dishes, pots, and pans while applying. NO-ROACH is so effective, and so easy to use! 8 oz. 89¢; pt. $1.69; qt. $2.98.

98 North Saginaw Street — SIMMS BROTHERS — DRUGS —*Main Floor*

Shop Thursday, Friday, Monday Night 'til 9

TOMORROW at HARRISON'S

a special purchase saves you $2 to $4 a yard on famous-make broadloom

5 special values

You'd expect to pay 10.95 to 12.95, Harrison's low price only . . .

your choice 8.89 sq. yd.

- All 100% wool yarns for extra-long wear
- Lovely, decorator colors of green, grey, nutria, honey beige, and floral effects
- Perfect for modern, traditional, provincial
- Pay 10% down—take two years on the balance

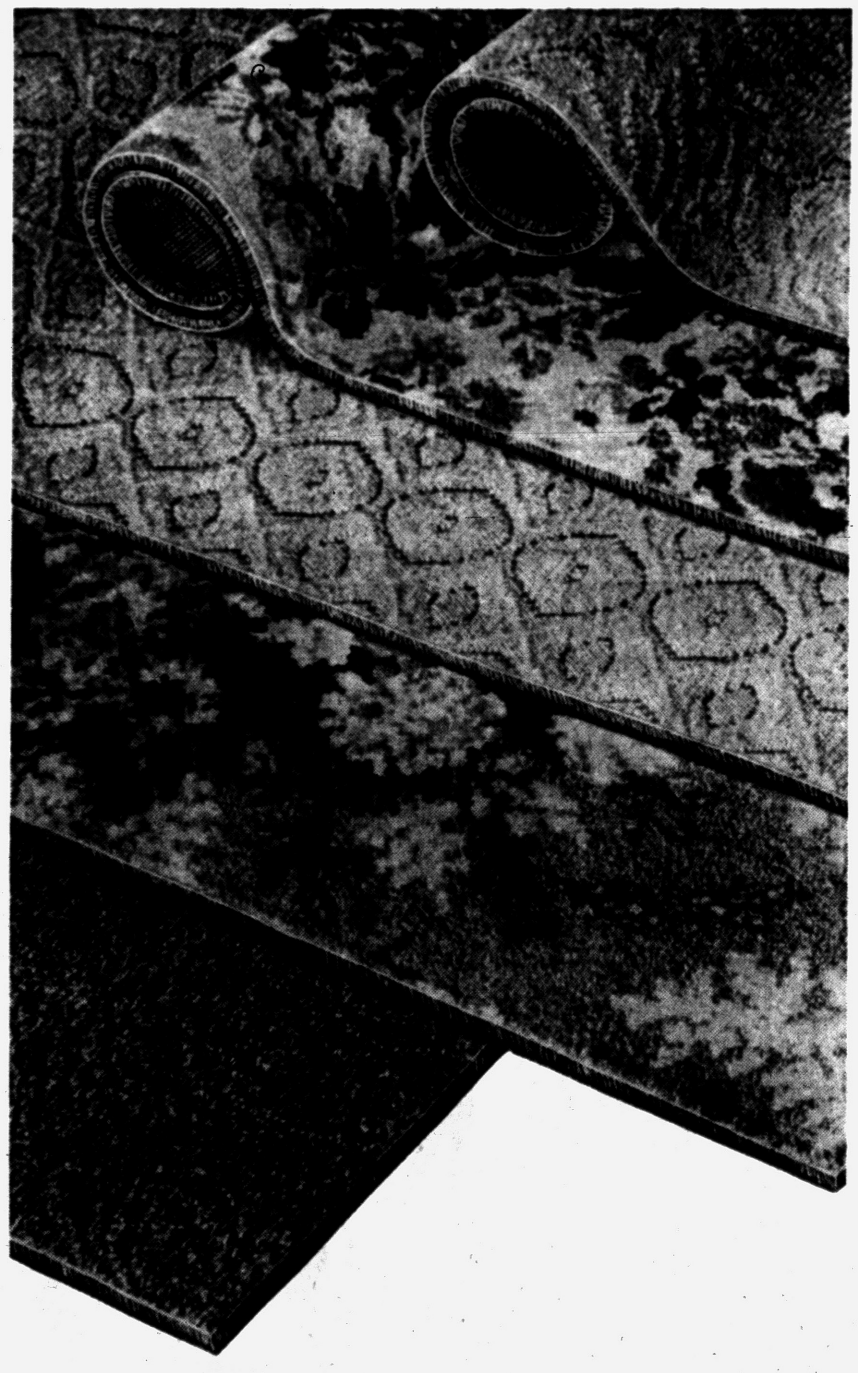

Call for home service

. . . have a Harrison representative bring pattern and color samples to your home . . . no obligation.

Harrison's

999 HUNTER BLVD. (Woodward at Lincoln), phone MI 4-4433

WAY BELOW MAKER'S COST Because these are classified 'IMPERFECT' —so you can afford America's most famous glazed chinaware.



Nationally Advertised—Genuine HOMER LAUGHLIN

"Fiesta" Platters

Regular $1.50 Size 12 INCH **39c**

Regular $1.90 Size 14 INCH **59c**

Beautiful pastel colors, fire-glazed for long lasting quality. Decorative and useful. Buy for gifts and your own.

12-In. OVAL PLATTERS If Perfect, $1.39 value ..... **29¢**

SIMMS BROTHERS
98 N. Saginaw—*Second Floor*

Kids! See "DAVY CROCKETT" Movie at the STRAND Theater July 2nd to 8th

Come to SIMMS for Complete Selection of



Davy Crockett OUFITS

Jackets or Jeans — Sanforized twill in brown or tan with fringe sleeve and sides. Sizes 4 to 12. Your choice. **$2.89**

Coonskin Fur Hats — Full fur sides and tail in authentic style. Davy's picture on top. Sizes S-M-L. **97c**

Davy Crockett T-Shirts — White or yellow T-shirts with picture of Davy fighting injuns. Sizes 4 to 12. **79c**

Decorated Straw Hats — Fancy straw hats with picture of Davy imprinted. Contrasting trims. Sizes S-M-L. **69c**

Davy Crockett Jeans — Kids sizes 2 to 8. Same as the big boys, twill with fringe sides and edges. **$2.49**

Davy Crockett Shirts — Sport shirts in short sleeve style. Davy's picture imprinted on shirt. Sizes 2 to 7. **$1.49**

'DAVY CROCKETT'
FRONTIER TENT **2.89**

4½x7 foot plastic tent in pup-tent style but without flaps. Resists all weather. Complete with poles, stakes and rope. Not as pictured.



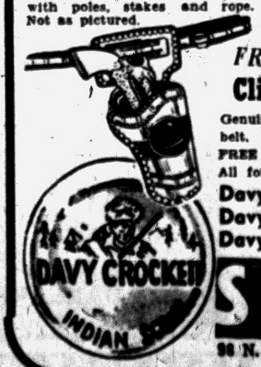

FREE Davy Crockett PIN With
Clicker Gun and Holster Set

Genuine leather holster and belt. Plastic clicker gun and FREE 1½" Davy Crockett pin. All for ..... **24¢**

Davy Crockett Jack-Knife ... 49c
Davy Crockett Flashlight ... 49c
Davy Crockett Cap Rifle ... $1.98

SIMMS BROTHERS
98 N. Saginaw —*Main Floor & Basement*

REPEAT SALE! 3rd Shipment at a New LOW PRICE!

LUGGAGE VALUE

TRAIN CASE — WEEKENDER CASE — PULLMAN CASE

Matched Set All 3 Pieces

Regular $19.95 Value

NOW ONLY **$11.99**

THIS WEEK ONLY



- ★ Lightweight Yet Sturdy
- ★ Stitched Bound
- ★ Plasticized Covering
- ★ Rustproof Hardware
- ★ 3 Colors

Yes, all THREE PIECES at less than you'd pay for one. Choice of Tweed Gray, Marbelized White or Navy Blue. Get yours now.

26-Inch PULLMAN $5.69 — 21-Inch WEEKENDER $4.29 — Mirrored TRAIN CASE $3.98

SIMMS BROTHERS
98 N. Saginaw—*Basement*

COTY
Summer Specials





DUSTING POWDER with SOLID COLOGNE, 2.00



TALCUM with SOLID COLOGNE, 1.50

coolness... comfort... daintiness...

Golden Anniversary combinations . . . so unbelievably cooling and refreshing even on the most sultry summer days.

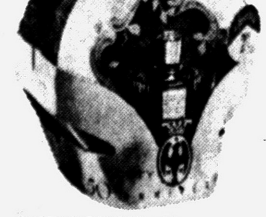

DUSTING POWDER with TOILET WATER, 2.00

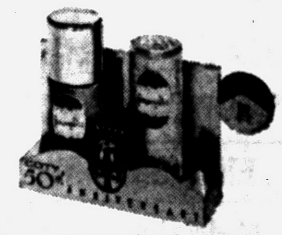

ACCOMPLICE TOILET WATER with SOLID COLOGNE, 1.50

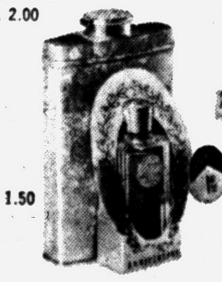

TALCUM with TOILET WATER, 1.50



TWISTICK with TOILET WATER, 1.75

NEW! Accomplice Twistick SOLID COLOGNE, 1.25
Now for the first time in a solid cologne . . . this delightful fragrance that is so right for summer.

Available in your favorite Coty fragrance:
L'ORIGAN • L'AIMANT • EMERAUDE • 'PARIS'
all prices plus tax

98 North Saginaw Street — SIMMS BROTHERS — COSMETICS —*Main Floor*

Drunk Is Indignant Over Being Buried

CHARLESTON, W. Va. (AP)—Being buried alive was all in a night's sleep for Bill Tinsley, a 55-year-old "repeater" in City Police Court.

At least, that's what the Charleston resident told police yesterday when he was pulled from beneath a dump heap on the bank of Elk River.

A bulldozer operator could hardly believe his eyes when he saw a pair of feet protruding from a pile of dirt and debris shoved to one side. His call brought two patrolmen, who began digging frantically in the dirt.

Tinsley was found near the bottom, loudly protesting the sudden interruption in his sleep. He will be arraigned today on a drunk charge.

1,400 Enter Red China

HONG KONG (AP) — Some 1,400 Singapore and Indonesian Chinese —about 1,000 of them pro-Communist students and the rest mainly destitute families — crossed the Hong Kong border into Red China today. Chinese newsmen said it was one of the largest groups of overseas Chinese to pass through the British colony for China since the Communists took over.

New York Woman 105

RICHFIELD SPRINGS, N. Y. (AP) —Mrs. Lucy Rogers Smith, who recalls seeing her father leave for duty in the Civil War, will celebrate her 105th birthday Sunday. President and Mrs. Eisenhower sent her a greeting.

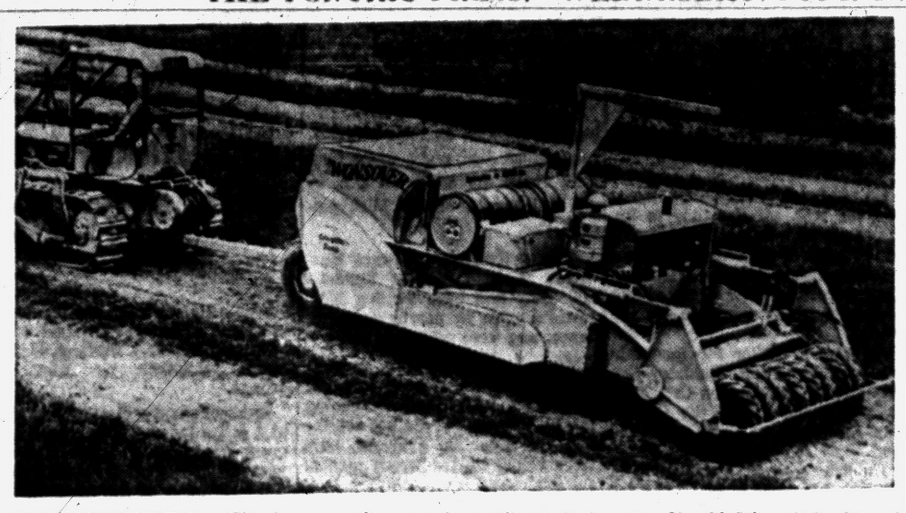

DOES EVERYTHING — This huge new farm machine, called the "Wonsover" will plow, harrow, grade, fumigate the coil, furrow, seed, pack and pump weed-killing chemicals all in one operation, according to its inventor, Harold Cohen. It is claimed the machine, demonstrated at Kennebunkport, Me., can do nine days' farm work in one day.

Blind Child Injured in Bicycle Mishap

HUNTINGTON, W. Va. (AP)—Ressie Elizabeth Patrick, totally blind since she was 9, suffered the third major accident of her young life yesterday.

* * *

Ressie, who lives in Sheridan, was in serious condition in a Huntington hospital after the front wheel of a bicycle she was on collapsed and a handle bar was driven into her abdomen.

A friend, Janice Cremeans, 15, also of Sheridan, was giving Ressie a ride on the bicycle. Janice was treated at the hospital and released.

* * *

Ressie was born with normal vision. She lost the sight of one eye when she was small, falling on a pair of scissors. She lost the sight of her other eye at the age of 9 when she ran into a clothes line.

Divorces Granted

Divorce decrees granted recently in Oakland County Circuit Court include:

Evelyean L. from Leonard H. Krusinki
Shirley A. from Norman L. Rothwell
Donald V. from Mary Edson
Jennie from Harry Smith
Bert Edward III from Carole Lorene Uebele
Herbert from Sally Greer
Eleanor E. from Donald R. YYeomans
S. Joyce from Gerald J. Racine
Milma Benson from Joe Harlan
Joseph T. from Mildred R. Perry
Donald T. from Ovie Mae Beacon
Betty Pearl from Ronald C. Coleman
Emaline from Paul Murphy
James from Rita Sue Bethune
Marion M. from Gerald D. Hubbard
Florine from Anthony Matakas
Lela Mae from John Patterson
Muree F. from Ralph J. Casselman
Henry C. from Robbie Christine Brown
Sidney from Leila Alvin
Ila from Peter W. Murphy
Helen from Mames R. Richmon
Clemence A. from Harvey Hoffman
Nancy from Roney Voyles
Genevieve from Donald P. Siebenaller
Dorothy P. from James D. Shepherd
Hazel M. from Sidley E. Sullivan
Geraldine from Everett P. Labadie Jr.
Ina M. from Lionel A. Leighton
Dorothy from Charles A. McLeod
Betty from Maurice Hart
Mildred from Orville Shamberlain
Jennie from Keneth Romine
Ernest A. from Purma A. Rouse
Leroy from Lavern Dean
Dora M. from John H. Cowgill
Others effective in six months:
Patricia from Glen Armstrong
Barbara A. from Herbert M. Sherhart
Lossie from Deames F. Jones
Virginia from William Pickett
Harold W. from Leitha P. Hattis
Lydie E. from Allen Stickley
Doris from Harry L. Ritchie
Donna J. from Sherman W. Reed
Linda May from James Bernard DeBaeke
Sigrid D. from Donald M. Easton
Barbara Jean from Robert K. Thomas
Ruth H. from George L. Bell
Rose from Charles M. West
Florence from Isaac Uban
Mae from James Fox
Violet E. from William E. Holloway
Betty Jean from Eugene M. Brady

Often It Doesn't Pay to Get Out of Bed

BOWLING GREEN, Ky. (AP)—Sim Edmons, about 50, climbed out of bed last night to answer a knock at the door and was promptly slugged on the head with a rock.

The assailant then took a closer look at Edmons and the house and offered an immediate apology.

"I not only got the wrong man, I even got the wrong house," he said.

He offered to take his victim to the hospital but Edmons declined. He returned to bed, refusing to identify the man or obtain a warrant against him.

ALL ROADS LEAD TO MODERN



Quality • Service • Value
First in Better Modern Furniture
Sofas Sectionals Chairs Tables Lamps Living Room Accessories
Plenty of Free Parking
One of Michigan's Largest Selections of Fine Carpets Tackless Installation
Store Hours Mon. Tues. Wed. 9:30 a.m. till 6:00 p.m. Thurs. Fri. Sat. 9:30 a.m. till 9:00 p.m.
BUDGET TERMS
Modern CARPET & FURNITURE CO.
932 W. HURON ST. 1/2 BLOCK FROM TELEGRAPH
FEderal 5-9211 Pontiac, Mich.

Go great to Neisner's
42 N. Saginaw St.

Same Benson Says:
OVER 1,500 NATIONALLY KNOWN GIFTS for the FAMILY!



FREE!
Gold Bell Gift Stamps with every purchase

MEN!
$3.50 & $3.95 Short Sleeve SPORT SHIRTS
MY PRICE $1.94

SAVE! SAVE!
GOLD BELL 10 GIFT STAMP

LADIES!
Pretty Blouses and Smart Shorts
99c

SAM BENSON
20 S. Perry St.

SCHOOL'S OUT!
BICYCLE VALUES!
AT THE STORE OF QUALITY BICYCLES

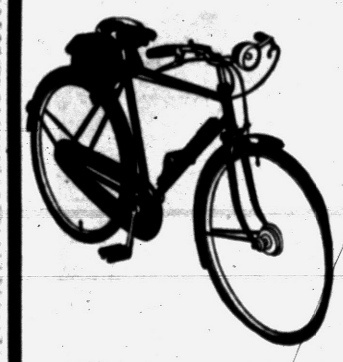

Girls' and Boys' 26-Inch
ENGLISH BICYCLES
A handsome bicycle with 3 speed gears, complete with pump and stand, plus tool bag. A bicycle that any boy or girl would really be proud to own.
$43.95 Value $39.95

EQUIPPED MODELS
With 3-speed gears, built-in generator, head and tail lights .....SALE PRICED $49.95

BOYS' AND GIRLS' SCHWINN BUILT
SPITFIRE BICYCLES
BALLOON TIRE STYLE
26-INCH SIZE SPITFIRE..... Reg. $49.95 SALE $44.95
24-INCH SIZE SPITFIRE..... Reg. $46.95 SALE $42.95
BOYS' 20-INCH SIZE..... Reg. $41.95 SALE $36.95

MANY OTHER SCHWINN BICYCLES Such as
•Corvette •Tiger •Jaguar •Panther •Phantom

ENGLISH BICYCLES Such as RALEIGH and DUNELT

Model airplanes and model boats and supplies---Large selection of planes for use with motors---Large selection of hobbies for ladies.
AIRPLANE MOTOR $4.95
BOAT OUTBORDS ..... Battery Type $4.95
BOAT OUTBORDS ..... Gas Type $9.95

Easy Terms—A Small Down Payment—6 Months on Balance
WE SERVICE WHAT WE SELL!
SCARLETT'S BICYCLE SHOP
"26 Years in the Bicycle Business in Pontiac"
20 E. LAWRENCE ST. FE 2-7221

OPEN ALL DAY SUNDAY and the 4th of JULY
LOUIS SPADAFORE'S
Holiday Week End SPECIALS

Get your 4th of July picnic supplies here. We carry a complete assortment of lunch meats ... Pop ... Hot Dogs ... and everything else you need.

Whole—Pan Redi FRYERS 49c lb.

Jumbo Long Sweet Watermelon
Guaranteed Red, Sweet, Ice Cold
$1.39

VELVET ICE CREAM
½ Gal. 69c
ALL FLAVORS!

Sealtest MILK
½ Gal. 35c

BREAD
20-oz. Loaf
17c

FRESH PRODUCE and Fruits
Large Sweet Cantaloupes . 2 For 49c
Sweet California Oranges ..... Doz. 25c
Juicy California Lemons ..... Doz. 39c
Long Green Cucumbers .... Each 5c
Fresh Green Peppers ..... Each 4c

RED ROSE SANDWICH SPREAD
Qt. 39c

Crackerjacks and Cool Aid
3 For 13c

QUALITY MEATS
STEAKS
T-BONE... Lb. 69c
ROUND... Lb. 59c
RIB..... Lb. 49c
CHARCOAL ... 4 lbs. 29c

AGAIN
Special
Hamburger
4 LBS. FOR $1.09

Home-Grown CABBAGE
Lb. 4c

California White POTATOES
10-lb. Bag 39c

RED HEART DOG FOOD
3 For 29c

BROOK'S 1 LB. PORK and BEANS 10c

Pet MILK
Large Can 10c

Newly Paved Parking Area --- 2-Way Entrance --- Easy Parking!
We Reserve the Right to Limit Quantity

Beer - Wines to Take Out
Liquors
Carry Out Service

LOUIS SPADAFORE SONS
197 OAKLAND AVE. SUPER MARKET 197 OAKLAND AVE.

Bob Considine Says:

Tribute to Greatness: They Stayed Up Late

NEW YORK (INS) — Amon Carter and Silliman Evans, two newspaper publishers who died this past week, were men after my own heart. They stayed up late.

* * *

I realize that many more important things could be said about them, but this isn't an obit. Neither man would have wanted an obit. The were wonderful, free-wheeling, hard-swinging men who started at zero and made themselves into national figures. God bless them.

* * *

They lived and died with what must have been a happy knowledge: That they could not have dissented editorially in any other land except this.

They did not always see eye to eye, but no power on the face of the earth could have prevailed against the two of them if the aforesaid power dared put a blast on the United States of America.

Mr. Evans was kind enough to invite me to Nashville after the Kenutcky Derby before last to see a wonderful hunt meet in what must be the finest public park in the world.

One particular race on that card I'll never forget. There were more than two dozen children in it. The little girl who won it won by a good 50 lengths. We all cheered this smash finish until she kept whizzing past the committee charged with presenting her award.

NO CREDIT TO RIDER

About 40 minutes later she showed up in front of the committee on foot. Turned out that her horse had run away with her shortly after the start of the race, and she personally had nothing to do with her grand and glorious finish. Her horse simply wanted to get back to its barn.

* * *

Amon Carter probably did more for aviation than any other individual in the United States. Amon flew when it wasn't fashionable.

He was a seasoned airman when his good friends Will Rogers and Wiley Post took off on their ill-starred trip after staying with him in his memento-laden apartment at the Fort Worth Club. Texas is an aviation capital today because of Amon Carter.

Let others write about the financial and artistic success of my late and sorely lamented friends. Let them say that Silliman did this, Amon did that.

Let me, on the other hand, compliment them on what may seem a simple achievement to many in sight of my words: They stayed up late.

To me, there's nothing more depressing in life than a fellow who yawns and snarls, "G 'n 't," before you're ready to go to bed. On the occasion of my visit to Nashville I arrived at some improbable hour in the morning but there was Silliman Evans, a friendly little man who, a few hours later, was issuing the most impressive sort of orders from the paneled office of his newspaper.

UP ALL NIGHT

Mr. Carter was nice enough to sit up all night with me on the occasion of a visit to Fort Worth of Gen. Douglas MacArthur.

He need no great encouragement. He could have wished that the general was a Democrat but it didn't deter him from staying up all night to speak of the general's fine military record and and ramble back to Gen. David Crockett, whose exploits might make an interesting television series one of these days.

Amon and Silliman lived the good life, which is the life that is lived after dull people turn in. I'd say they dispensed more honest American-type learning after midnight than any two men I've ever been exposed to.

I hope we all make it on to some happier land where Amon and Silliman, having met their deadlines, can sit back and talk in their wonderful way. The dawn—enemy of good conversation—can no longer intrude upon them.



ROCK BUT NO ROLL — Fakir Yvon Yva nails down his claim of being a human pincushion by lying on a bed of sharp spikes, at the International Mystery and Illusion Festival in Paris. Just to make it more impressive, Yva's assistants lay a slab of rock on him and pound it with a hammer. That's just to "drive the nails home," he says.

Converts Car Radio Into Geiger Counter

LOS ANGELES (AP)—Car radios can be converted into Geiger counters for $30, says Frank C. Strebe of the atomic energy project on the University of California Los Angeles campus.

The device could be rigged so a dashboard dial would show the radiation reading while the speaker of the radio would give the tell-tale clicks, he said.

Strebe has assembled and tested such a unit.

U Nu of Burma to Meet Dulles

Asian Neutralist Slated to Give Ike, Aide His Plans for Peace

WASHINGTON (AP)—Prime Minister U Nu of Burma arrives today to discuss Far East tensions with President Eisenhower and Secretary of State Dulles.

The scholarly Prime Minister, who has offered to help bridge the gulf between Communist China and the United States, arranged to meet with Dulles and Eisenhower shortly after his arrival by air from New York.

He will remain in Washington until Sunday.

* * *

Dulles pointedly opened the way for any proposals U Nu may have by saying at his news conference yesterday he looked forward to the Asian leader's visit. He said he expected to discuss problems dealing with relaxation of tensions in the Far East.

The 48-year-old Prime Minister, an active neutralist closely aligned with Prime Minister Nehru of India, visited Peiping last December. He declared afterwards that he might have some contribution to make in settling differences between the United States and Red China.

However, he is not expected to propose a specific formula nor to seek the role of mediator between the two countries.

Mackinac Islander Dies

PETOSKEY (AP)—Raymond David McIntyre, 54, who lived on Mackinac Island all his life, died yesterday at Little Traverse Hospital. He was a member of the Mackinac Island Carriage Tours Inc.

Krishna Menon Claims Attitude Change Needed

WHITTIER, Calif. (AP)—V. K. Krishna Menon, chief foreign policy adviser to Indian Prime Minister Nehru, says that the U.N. anniversary meeting at San Francisco "represents a change in attitudes of world leaders."

He told the opening of the 21st annual Institute of International Relations at Whittier College last night that "circumstances are such that a reorientation of thinking is necessary."

* * *

Menon termed the San Francisco session "a good sendoff" for the four-power conference in Geneva in July.

"We cannot establish peace by methods of war," he said. "We must think in terms of peace."

India, he said, is often called neutral. "India is not neutral to peace," he said. "India is not neutral to using methods of negotiation.

"We should be willing and wise to take the risks for peace as we take the risks of war. The cause of peace through conciliation calls for courage, perseverance, patience and magnaminity."

Bus, Truck, Train Mixup on Bridge Injures One

EAST ST. LOUIS, Ill. (AP)—A collision on a Mississippi River bridge approach yesterday involved two buses, a truck and a locomotive—but only one person was slightly hurt.

Police said it happened this way:

A truck stalled on the approach which has railroad tracks in the center. Two buses then collided, one hitting the truck and the other going through a guard rail and partly into the track area. A diesel engine hit the protruding bus and hurled it back into the other bus.

RECOVER YOUR VALUABLES by placing Lost & Found ads in The Pontiac Press. It's the speedy, satisfactory, sensible way! Dial FE 2-8181.

Have the Time of Your Life



ENJOY A FULL DAY OF FUN, EXCITEMENT ... OR RELAXATION

S.S. MILWAUKEE CLIPPER

Continuous Round-Trip Cruise to Milwaukee, Wis.

FARE $5.41 Plus Tax

Children 5 to 11, ½-fare.

FREE! Dancing • Orchestra Organ Music • Movies Television • Supervised Children's Playroom.

2 Hours Ashore on weekday cruises! Comfortable lounges. Excellent food and refreshments at popular prices. Dress as you please!

Take Your Car Aboard! Relax while you save 240 driving miles.

SAILINGS FROM MUSKEGON:

Morning Sailings: (E.S.T.) Lv. Muskegon 9 AM Monday, Wednesday, Friday. Return 11 PM Same Day.

Afternoon and Night Sailings: Sunday — 8 PM, Tuesday, Thursday, Saturday — 1:00 AM and 5:00 PM.

Sundays: Lv. Muskegon 6:45 AM. Return 7:15 PM Same Day.

DOCK: Muskegon, Mich. "THE MART." Tel. 2-2665
Grand Rapids Office: 105 Lyon St., N.W. Tel. 9-3479

HEY! HEY! Get Your Home-Cured Hickory Smoked HAMS for over the 4th

DAVE'S MARKET

SIDES OF BEEF For Your Deep Freeze

While They Last Lb. 39c

North Perry at Glenwood

AIR CONDITIONED FOR SHOPPING COMFORT

Waite's is tops

Princess Peggy

Cool Check Charmer



GUARANTEED IN EVERY WAY

2.98

- Breezy Square-Neck, No-Sleeve Dress
- Rhinestone-Touched Inset at Neckline
- Tiny Waistline and Wide-Gored Skirt

Black
Red
Turquoise
Rose
Green

Happy summer combination! Always-popular checked cotton print in an adorable dress for office, for sunning, for street, for parties. Simply styled with side-buttoning placket, doll waist and wide, wide flaring skirt with concealed pocket. Buy several today, choice selections. Sizes 12-20, and 14½-22½.

Waite's Princess Peggy—Third Floor of Fashion

HOLIDAY SPECIAL

ZENITH®

POWERIZED 3-WAY PORTABLE

Complete with Beach Blanket and Genuine Leather Carrying Case as Pictured

REGULAR PRICE $54.30



Play the set right in the case!

Genuine Split Cowhide Case as pictured

Beach Blanket with case 50 x 70 as pictured

$12.50 Retail Value

$5.95 retail value

Regular $54.30 Value

YOU GET ALL THREE FOR ONLY

$39.95 Plus Batteries

Choice of Colors

EASY TERMS 90 Days Same as Cash!

Open Monday and Friday Nights Until 9 P. M.

WAYNE GABERT

Your Electrical Appliance Specialist

121 N. Saginaw St. FE 5-6189

Open Friday NIGHTS till 9:00

AIR CONDITIONED FOR SHOPPING COMFORT

Waite's is tops

Open Friday NIGHTS till 9:00

SALE NEW LOW PRICE

Imported Peel Cane Furniture! 2 for 5.99



Regularly 10.98 Nest of Stools..... 6.99
Regularly 9.98 Round or Oblong Table..... 7.99
Regularly 19.98 Large Settee..... 14.99
Regularly 10.98 Shell Chairs..... 7.99

- Attractive, Versatile, So Light, Cool and comfortable!
- All expertly crafted by Peel Cane Specialists in China!
- Sturdy enough to stand outdoor use regardless of weather!
- Use in every area in your home! Come in today & buy a complete set!

Featherlite summer furniture for use in lunchroom, recreation room, den, porch, patio and backyard. Now is the time to purchase a complete ensemble for entertaining over the Fourth of July Weekend. Hurry in today and save!

Waite's Outdoor Furniture—Downstairs Store

Utmost in Efficient Housekeeping — Most Wonderful on the Market!

EASY DAY Vacuum Action Nylon Dry Mop

Complete Mop 3.95

Extra Head 2.95



Easy Day combines Vacuum Action with magnetic attraction of magic NYLON. Fluffy nylon captures dust by the roomful, holds it snug 'til whirled free. Removable mop head washes easy, dries quickly to a snowy-white beauty. Nylon keeps floors brighter than ever and wears like a bear! Hurry in today!

Waite's Housewares—Fifth Floor

Deep Down Waves in Only 10 Minutes! ⅓ Oil Creme Base in

Nutri-Tonic Oil-Rich Permanent Wave

By Famous Nutri-Tonic! 1.50 Plus Tax

- Choose from Six Different Types!
- Customized Just for You!



- Regular - Gentle - Super
- Bleached or Dyed also Silver-Grey

The oil-rich creaminess helps protect your hair's natural texture and luster while waving so gently. Curls are softer, more natural looking from the moment first combed out! Hurry in today for your new permanent complete with bobby-pins and neck curlers!

Waite's Cosmetics—Street Floor

THE PONTIAC PRESS

Pontiac 12, Michigan

Trade Mark Daily Except Sunday
Published from The Pontiac Press Building
Harold A. Fitzgerald, Publisher
Conrad N. Church Editor | Horace F. Brooks Advertising Manager | Russell Liberty Nat'l Adv. Mgr.

Entered at Post Office, Pontiac, Mich., as second class matter

MEMBER OF THE ASSOCIATED PRESS

The Associated Press is entitled exclusively to the use for republication of all local news printed in this newspaper as well as all AP news dispatches.

The Pontiac Press is delivered by carrier for 40 cents a week; where carrier service is not available by mail in Oakland, Genesee, Livingston, Macomb, Lapeer and Washtenaw Counties it is $12.00 a year; elsewhere in Michigan and all other places in the United States $20.00 a year. All mail subscriptions are payable in advance. Phone Pontiac FE 2-8181.

MEMBER OF AUDIT BUREAU OF CIRCULATIONS

WEDNESDAY, JUNE 29, 1955

Two Million Facts About Government

Thursday an outstanding public servant completes a monumental job for the nation. On that date the second Hoover Commission expires and its chairman, former President Herbert Hoover, can write "finis" to the most extensive and profound study ever made of our national government.

★ ★ ★

The first Hoover Commission (1947-1949) studied the structure of our government, striving for improvement through streamlining and reorganization. The Commission estimates some 70 per cent of its recommendations for improving government efficiency have been accepted, either in some degree or completely.

The second commission, established by Congress July 10, 1953, was charged with the more penetrating task of examining government policy and function. This commission expires June 30 but its staff has through September to complete final reports.

★ ★ ★

Scope of the study has been truly staggering. At its peak the commission had a staff of 544, with some 14 task forces of prominent citizens roaming the nation for on-the-spot studies of far-flung governmental activities.

An Associated Press report on the commission estimates that it has compiled and checked more than two million facts on government.

Mr. Hoover, who says this job has been the most strenuous he has ever undertaken, is proud of the fact that but two of the two million facts have ever been questioned.

★ ★ ★

Many of the second Commission's recommendations are of a controversial nature . . . especially those suggestions that many industrial, commercial and financial functions be returned to private business.

They must face Congressional scrutiny and many may carry into the 1956 campaign. Whatever their fate, Mr. Hoover and his associates have served the nation well.

★ ★ ★

At an age when most men shun further public service, Mr. Hoover, who will be 81 Aug. 10, acepted a new and challenging assignment. With bi-partisan commissions, he has worked under both Democratic and Republican administrations.

The scope and quality of the project he has directed is a fitting climax to a busy and useful public life.

His unstinting service is the mark of a true patriot.

John Thors Retires

Pontiac High School isn't going to seem the same without John Thors.

As Principal of Senior High, he has been the boss man of the big educational institution on West Huron Street for a quarter of a century.

That isn't an easy job.

★ ★ ★

John Thors can look back on his career with a clear conscience. In every decision he has made, his primary concern has been the good of the young people who have been placed in his care.

Sometimes, it is true, what was best for them wasn't what they wanted at the moment. But the vast majority of them have come to realize that this quiet, steadfast man who has had the final say in their high school careers has done an outstanding job.

★ ★ ★

He has been an influence for good. He has been guided by high ideals. He has known the necessity of discipline, that unpopular, needed ingredient which at times seems so lacking in this mid-Twentieth Century time.

John Thors is retiring because he has reached the schools' retirement age of 65. He doesn't look it and he doesn't feel it. But the same rule has to apply to everyone in the system.

He leaves a record of loyal, capable, dedicated service which is finer than any monument that could be erected.

Sen. Vandenberg's Work Lauded by Gen. Marshall

At a luncheon in his honor, Gen. George C. Marshall paid warm tribute to the late Senator Vandenberg for the help he gave in launching the international rescue plan of 1948.

Our warti .e Chief of Staff and later Secretary of State recalled how the need for the plan bearing his name became imperative seven years ago. He also outlined how the time was chosen for his historic speech of June 5, 1948.

★ ★ ★

It was in that speech that Marshall revealed the principles of the self help plan which had been worked out to save our European friends from economic disaster.

The question of political feasibility then arose. It was at that point, Marshall said, that Vandenberg began making his invaluable contributions. In the General's words it was the Grand Rapids statesman's "skill, energy and absolute self-sacrifice that made the plan a practical reality."

★ ★ ★

Obviously, Senator Vandenberg couldn't have done the job alone. Like General Marshall, he had allies in an enlightened group of supporters in Congress.

The great practical success of the Marshall Plan has written some of the brightest pages of our postwar history. It also has added luster to the careers of both General Marshall and Senator Vandenberg.

The Man About Town

A Bumper Season

It's Now Indicated, Despite Early Discouragements

Abundance: Not what we have, but what we enjoy.

In spite of the spring extremes in mercury and rainfall, local garden and crop reports indicate a great season. Phone calls and letters on exceptionally early vegetables are too numerous to chronicle, but thanks for them, just the same. Farm crop reports give promise of a bumper year, such as that from

Ambrose Whitcomb

of Oxford, who expects the largest wheat yield in many years. He will harvest his crop at an earlier date than ever before. Corn already seven feet high is reported by

Graham Melrose

of Rochester, and potatoes are in blossom for

Alex. Packard

of Walled Lake. Rye six feet tall and still growing makes

Bertram Oliver

of Clarkston wonder if it won't be too long to be harvested in the conventional way, and

Harvey Blackmore

of Drayton Plains has sunflowers ten feet high and growing at the rate of two feet per week.

A fish bait sign on East Walton Boulevard reads,

"Worms; King Size or Regular."

Recently returned from a southern vacation trip,

Mr. and Mrs. Russell Richards

visited the birthplace of Davy Crockett.

Pastor at a number of Methodist churches in the Pontiac area early in the century, the

Rev. Nelson D. Potter

died recently at his home in Pinckney, aged 82.

My Romeo scout sends word that

Hervie Nelson

of that village found $650 in old yellow-back, large size currency in a mattress he was tearing apart for waste cloths. The mattress had been bought as junk and its original owner is unknown. The money is from an issue discontinued 52 years ago, but was accepted at the local bank at face value.

Now on an eastern vacation, a card from

Bill Woolfrom

says, "Traffic on the Pennsylvania turnpike is almost as fast as Pontiac gossip."

Verbal Orchids to—

William Diener

of 1004 West Huron St.; eighty-ninth birthday.

James W. Clapp

of 154 South Johnson Ave.; eightieth birthday.

Mr. and Mrs. Warren Perrine

of South Lyon; golden wedding.



Never Underestimate the Power of These Reds

David Lawrence Says:

Justice Douglas at Odds With Ike, Dulles on China

WASHINGTON — Should the President of the United States be permitted to conduct the foreign policies of the United States without intereference by members of any other branch of government?

* * *

This question has usually been resolved in favor of the executive. And that's why criticism has recently been directed against Sen. McCarthy for endeavoring to secure the passage of the resolution urging that at the four power conference at Geneva the United States raise the issue of the status of the satellite states.

Curiously enough, no such criticism, alleging interference with the executive, has been directed at Sens. Lehman, Morse, Mansfield, Humphrey and others who recently have expressed themselves on the subject of foreign policy at variance with the President—which, of course, they have a right to do.

But now a member of the judicial branch of the government has spoken up and given an interview at Tokyo which will be read throughout Asia as a sign that there is dissension inside the United States government. If the Supreme Court is to stay out of politics, as Chief Justice Warren declares it should, it would appear that members of the court are not obeying his warnings.

OPPOSITE VIEW

Justice William O. Douglas of the Supreme Court of the United States held a press conference in Japan and urged a course of action directly opposite to that being pursued by President Eisenhower and Secretary of State Dulles. It could conceivably be of considerable embarrassment to the American government in its relations with other powers.

* * *

The justice urged, for example, that the West should recognize Communist China and recommended that China itself no longer be a member of the Security Council.

"There are two Chinas today," Justice Douglas said. "The thing to do is to recognize that fact and work out a settlement with Red China toward her recognition. At the same time we should protect Nationalist China."

The Supreme Court justice suggested that Formosa be placed under a United Nations trusteeship until its future is decided and that a decision might be reached by a plebiscite or referendum. He added that Red China, if admitted to the U.N., should not be given a seat on the Security Council and that the Nationalist government's seat should be given to some other power so that neither China would be on the council.

EUROPE IN FAVOR

This is exactly what many Europeans and not a few Asians really want to see happen. It's the way to kill the Nationalist government and deprive the United States of the biggest military force it now has allied with it for the protection of Southeast Asia against Communist aggression.

The moment 600,000 Nationalist troops in Formosa are formally advised that they cannot hope to go back to the mainland of China and that the great government of the United States has forever cut them off from the opportunity to regain their liberty in their own homeland, the Nationalist government will collapse overnight. Their case would be hopeless. America would lose face throughout Asia.

Also, when a Supreme Court justice advances that kind of a formula, it is bound to give the European governments which have been at odds with Secretary Dulles on this issue considerable encouragement.

* * *

Now, it so happens that American sentiment against the admission of Red China has on the whole not changed. There is still a deep-seated feeling that the aggressor should not be rewarded by a seat in the United Nations. The latter organization denounced the Peiping government as an aggressor in February 1951, and 40,000 American boys were killed and 110,000 wounded in repelling that aggression.

Many Americans formerly in public life — as, for instance, former Sen. Austin of Vermont, head of the U. S. delegation at the U.N., and Gen. George Marshall—are members of a committee of one million against the admission of Communist China to the United Nations.

But, irrespective of the merits or demerits of Justice Douglas's proposals, will the "left wingers" in America be as vociferous in criticizing him for butting in on the executive branch of the government as they have been in the case of Sen. McCarthy? Indeed, will they criticize Justice Douglas at all? It will be interesting to watch for any such comments from the "left wing" press in America.

(Copyright 1955, New York Herald Tribune, Inc.)

Looking Back

15 Years Ago

UNITY FOR Democracy advised by Willkie.

PRESIDENT SIGNS new alien bill requiring registration and fingerprinting.

20 Years Ago

GOV. FITZGERALD to put state on pay-as-you-go basis.

EX-HEAD OF Paris council wounded in gun duel.

Case Records of a Psychologist

Adult Prudery Puts Salacious Tinge Around Child's Questions About Sex

Carolyn worries about the sex questions her little boy may ask. If you will memorize the answers below, you can meet such emergencies with calm assurance and say the right thing at the right time. But don't rely on "spur-of-the-moment" answers. Science demands previously evolved solutions that are memorized in advance.

By DR. GEORGE W. CRANE

Case O-369: Carolyn B., aged 28, is the college mother whose 3-year-old Joel asked her where he came from.

"Dr. Crane, if I follow your advice and tell him he came out of mother's tummy, then suppose he asks how he got out and also how he got in there? What then?"

Well, in that event, tell him! Don't beat around the bush or titter in prudish self-consciousness, or raise your eyebrows.

When children ask for sex information, they are no more salacious in their motivation than when they ask about astronomy and want to know where the sun goes at night.

* * *

It is adult prudery that has placed a salacious tinge around sex facts and set them apart from chemical data or other scientific information.

Oddly enough, however, the child will ask you where he came from, but then he will probably never raise those next two queries for several years.

"Mommy, how did I get out?" he may finally ask at the age of 5 or 6 years.

* * *

"How did you get out of where?" the surprised mother may inquire, for the intervening lapse of a few years doesn't make his query relevant.

"Oh, you said I came from your tummy, so how did I get out?"

CURIOUS CHILDREN

Maybe the idea that prompted this second question was the fact he had seen some expectant mother in the neighborhood with her bulging abdmen.

* * *

In any case, be grateful he asks you for his sex information and don't hesitate to use the following graphic account:

"When it is time for a baby to come out, the doctor has mother go to the hospital. Then he gives her some medicine to put her to sleep so she will not feel pain.

"Sometimes he cuts a little doorway in her tummy and lifts the baby out (Caesarian), after which he sews her up again.

FAIRY TALE HELPS

"Don't you remember the story about the Little Red Hen and the Fox?" You can then tell about the Red Hen's cutting a slit in the sack and slipping out, etc.

* * *

If you wish to use technical terms like uterus (womb), that is OK, though not quite as easily understood by a kindergarten child.

And it is perfectly proper to describe the normal type of birth instead of the Caesarian, but the Caesarian is simpler to comprehend.

To avoid telling an untruth, be sure you employ the word "sometimes" as I did above.

FINAL QUERY

Now the third and last question may not arise for another year or



two, but eventually the child will inquire, "How did I get in?"

* * *

"Oh, when God makes little girls," you can reply, "He puts some tiny eggs in them, and when they grow up to be married women then one of those little eggs hatches into a baby.

"Don't you remember seeing the little chickens (or ducks) hatch on the farm when we visited Grandma, etc?"

You will find that these replies usually satisfy the child and are fairly accurate from the medical angle.

"Where did I come from?" is the child's first query at the age of 3 or 4 years.

* * *

"How did I get out?" is the next question, coming a year or two later.

"How did I get in?" is the final question, and may require another year or two of mental age.

Watch tomorrow's Case Record for further information on this sequence of questions.

Always write to Dr. George W. Crane in care of The Pontiac Press, Pontiac, Michigan, enclosing a long 3c stamped, self-addressed envelope and a dime to cover typing and printing costs when you send for one of his psychological charts.

(Copyright 1955)

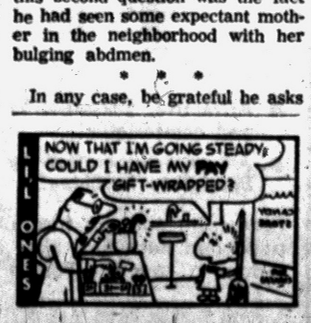

Voice of the People

Herb Justman Urges All Residents to Make Pontiac Flag City of U. S.

Letters will be condensed when necessary because of lack of space. Full name, address and telephone number of the writer must accompany letters but these will not be published if the writer so requests unless the letter is critical in its nature.

Let's make Pontiac the flag city of the United States.

With the help of the merchants, as to the size of the flags and price, I'm sure we will see hundreds of flags hanging out on July the fourth and other holidays.

Let's put it across, Pontiac.

Herb Justman
174 S. Edith St.

Warning Is Voiced Against Russian Move

The NATO nations are about to walk into another Commie trap. Why are we, the USA, so eager to comply with their schemes?

We should realize by now that world peace is far from their mind. Their main object is to keep Germany disarmed and to bring her over to their side. They have many ways of deceit, but only one plan: World conquest.

Their feet are swift to shed blood. Destruction and misery are in their ways, and the way of peace they have not known. There is no fear of God before their eyes.

Press Reader

Smiles

Some authors discover that a rosy future for royalties isn't in the books.

In a driving test in a Michigan town 10 out of 40 pupils flunked. They couldn't learn to pass.

At least it's fun looking up vacation spots that you know mighty well you can't afford to visit.

Wrinkles on the faces of some women are the lines of least resistance.

A lot of men's summer suits would fit a heap better if they didn't carry so much junk in the pockets.

The head of many a home, sweet home is less than three years old.

What good is the thought that you're only as old as you feel when you really feel old?

THOUGHTS FOR TODAY

Seven days shall they purge the altar and purify it; and they shall consecrate themselves. — Ezekiel 43:26.

* * *

Repentance hath a purifying power and every tear is of the cleansing virtue; but these penitential clouds must be still kept dropping; one shower will not suffice; for repentance is not one single action but a course.—South.

'Preventive Maintenance' Urged for Breadwinners

By MERRYLE S. RUKYSER
INS Economic Commentator

A productive breadwinner is the family's most valuable asset, but too many handle this resource carelessly.

* * *

The philosophy of preventive maintenance, which has been carried so far in industry to improve the care of inanimate machines, should be extended with greater enthusiasm to human beings.

The new application entails more than periodical health examinations and enthusiasm for preventive medicine. It involves a philosophy of life—an ability to put little annoyances, such as traffic jams, exasperating waiters, and episodes of discourtesy and inefficiency in their proper perspective.

For an emotional upset, resulting from aggravation, takes more out of the busy person than a constructive day's work.

RELAX AT WORK

The aim should be to relax while working. The hotel and transportation industry has a magnificient opportunity to profit from providing gracious living to busy persons on the move.

* * *

In his book on poetry, Max Eastman said that the difference between the poet and the practical man is that the former is interested in going, while the latter is only concerned with arriving.

With the useful life span being extended by medical science, men's attitudes toward retirement are being changed. Many think it is a mistake to put off travel and cultural development until after they are ready to quit work.

Sen. Theodore Francis Green, in his 88th year, wisely remarked that some give up activities as they get older and the giving up of activities ages them.

NEW VIEW

Accordingly, with an increased ratio of college men in business, some are taking a new view of the life cycle. Some want voluntarily to extend their active years, and have fun and hobbies as they go along.

This is not made easier for business leaders by shortening of the work week. For top management can't always absorb the data and make decisions in a 35-hour week. Curtailment of the week for some tends to build up pressures on others, but, on balance, more leisure among active workers creates opportunities for cultural activities and hobbies.

The fact that non-business interests cannot be developed overnight at 65 is being widely recognized. Management in some instances—such as Standard Oil Company (N.J.)—has developed a technique of psychological counselling to get employes mentally prepared for retirement.

* * *

Usually the solution is to substitute a new activity, such as civic or philanthropic work, for the job about to be given up. In some corporations, where trained technicians are automatically retired at 65, they take on other gainful employment—sometimes in a similar industry in the export field.

STAYING YOUNG

With the growing science of geriatrics, there has been a revolution in public thinking toward older folks. Nowadays it is smart to retain youthfulness in dress, in active interest in public affairs, and in desire to grow and learn.

It is poisonous to assume that productive oldsters have an obligation to give up so as to create an opportunity for younger folks. This sterile prejudice is a variation of the "lump of work" fallacy—the view that there's only a limited quantity of work to be done in the world and that, if those of advanced years continue to work, they deprive others of the opportunity to support themselves.

The truth is that if a larger ratio of the numerically growing older population remains productive, it is less of a drag on younger people at work. In a balanced national economy, the public wealth is heightened by encouraging those who are able and willing to produce as well as consume.

Portraits

By JAMES J. METCALFE

There is no problem on this earth . . . Too difficult to solve . . . If we are really interested . . . And fervently resolve . . . There may be many obstacles . . . And we may be afraid . . . But God will give us courage and . . . The strength to make the grade . . . If only we will bide our time . . . And wait another day . . . And not be foolish in our hearts . . . And throw our chance away . . . If we just think it over with . . . A patient heart and true . . . And take our time in doing all . . . The things we have to do . . . Yes, even faced with tragedy . . . Or poverty or crime . . . If we repose our faith in God . . . All things work out in time.

Calcium Deposit Is Result of Ailment, Not the Cause

By DR. WILLIAM BRADY, M.D.

Medical merchants ignorant of pathology affect great concern and keep their gullible customers worried about "calcium deposits"—in joints, in arteries, in any part of the body that may be of interest at the moment.

* * *

In the piece about calcium deposits, I pointed out, in my modest way, that calcification of tissue or deposit of calcium anywhere in the body is the consequence of injury, inflammation, infection or degeneration and not the cause of it.

If I am right about this, it follows, does it not, that a doctor who tells a patient the patient's trouble is due to calcification or a deposit of calcium in joint, bursa, artery or whatever is ignorant or untrustworthy.

On the other hand, if I'm wrong about it—well, let any physician or pathologist who knows better warn the public against my teaching.

BURSITIS

Aside from the objective knowledge gained from the study of pathology, which is my assurance, I learned something more about it when I had subacromial bursitis. After complete recovery of shoulder function I sustained a fracture of the opposite shoulder.

* * *

Comparing X-ray films of the normal with films of the injured shoulder, the doctor noticed a calcium deposit in the subacromial bursa. For all I know the deposit may still be there. It never gave me the slightest trouble nor did it impair the function of the shoulder.

When I had bursitis (for months) the best relief I obtained, for the pain, was diathermy, applied for half an hour, more or less, nearly every day, followed by gentle but gradually increasing and not so gentle passive movements of the shoulder, by the physical therapist, and later by active exercise.

Of course it was long after my bursitis that I learned about needle treatment. I don't mean morphine, but the infiltration of the affected area with novocain and insertion of aspirating needle into the bursa to withdraw fluid, or perhaps two needles to irrigate the bursa.

NEEDLE TREATMENT

I'd go for the needle treatment by all means if I had bursitis today. I wouldn't mess around with a doctor who coasts along on the do-nothing principle and the dogmatic assertion that needle treatment is "dangerous" or "has been tried and discarded."

* * *

A good many readers have reported in recent years that supplementing the everyday diet with an optimal ration of calcium and vitamin D, as I suggest in Little Lesson 26, The Calcium Shortage, for which send 25c and stamped, self-addressed envelope, has brought great relief to bursitis.

All I know about this is (1) most Americans do not get sufficient calcium and vitamin D (essential for calcium metabolism) from their everyday diet, (2) one of the functions of calcium is to regulate nerve excitability, and 3) the amount of calcium and in the optimal ration I recommend is no more than one would get from three glasses of milk and three spoonfuls of cod liver oil.

I believe that even if it does no good it can do no harm to take optimal ration of Ca and D daily in the fall, winter and spring.

Signed letters, one more than one page or 100 words long pertaining to personal health and hygiene, not to disease, diagnosis or treatment, will be answered by Dr. William Brady if a stamped, self-addressed envelope is sent to the Pontiac Press, Pontiac, Mich.

(Copyright 1955)

Ives Says Dems Are Trying to Mount Ike's Bandwagon

WASHINGTON (UP)—Sen. Ives (R-NY) accused Democrats today of "trying to climb on the Eisenhower bandwagon" with claims that they are supporting the President's programs in Congress.

* * *

Ives said in an interview he regards a statement yesterday by Sen. Lyndon B. Johnson (D-Tex) as indicating the Democrats have concluded Eisenhower will be re-elected next year and have decided to concentrate on efforts to retain their control of Congress.

Johnson, the Senate Democratic leader, said in a statement the Senate's record in this session disproves Eisenhower's contention during the campaign last October that Democratic control of Congress would result in "a cold war of partisan politics."

* * *

After the Democrats did win control, Eisenhower told a news conference the words he used were too strong for what he had in mind.

Ives noted that Johnson, shortly after issuing his statement, rallied Democratic forces to defeat a GOP attempt to authorize the atomic peace ship Eisenhower has proposed.

* * *

"The Democrats are criticizing the President on one hand and claiming to support him on the other," Ives said. "They realize they can't attack him or his program successfully and they are trying to claim credit for as much as they can get away wih.

"What they are doing is trying to climb on the Eisenhower bandwagon. I don't think they believe they have any chance to beat him in 1956 and all that is left for them is to try to retain control of Congress."

Johnson's list of 45 bills covered a variety of subjects, including many routine measures on which there was no controversy.

However, on 15 of the more important measures, the Democrats gave support to Eisenhower's recommendations on 9 and upset his proposals on 6.

Heads Testing Group

ATLANTIC CITY, N. J. (UP) — Claire H. Fellow of Detroit has been elected to a one-year term as president of the American Society for Testing Materials. The group is a technical organization concerned with "the promotion of knowledge of the materials of engineering and the standardization of specifications and the methods of testing."

Stick to Their Guns

FAIRFIELD, Conn. (UP) — Annoyed at getting shot in the back with water pistols, Lawrence B. Esposito frisked all kids before letting them on his school bus. But Esposito was shot anyway — the youngsters had hidden pistols in recesses cut in books.

Copper Unions Poising Strikes

Threatened Walkouts Could Cripple Western Mining Operations

By THE ASSOCIATED PRESS

Negotiations stepped up on four Western fronts today as representatives of the "Big Four" copper producing companies sought to avoid threatened strikes that might cripple industry throughout the nation.

Separate contracts with the firms are being negotiated by local officers of the Independent International Union of Mine, Mill & Smelter Workers. The pacts expire at midnight tomorrow.

The union, which has headquarters in Denver, says between 50,000 and 60,000 members are affected.

Though separate strikes are strong possibilities, the union has asked members of its national Wage Policy Committee to determine whether a nationwide strike of the nonferrous metals industry should be called Friday. The strike would be contingent upon settlement of new wage contracts by midnight June 30.

Results of that poll have not been tabulated, said a spokesman for the union, which was expelled from the CIO in 1950 for alleged Communist domination.

Meanwhile, negotiations continued at Butte, Mont.; Douglas, Ariz.; Salt Lake City; and San Francisco.

WHAT'S MY LINE?

INSTRUCTIONS: Each word is related to my work. Unscramble as few as possible to guess my line. Answer appears under arrow, reading downward.

I RUN A. . . . . .



1 DYMLEE
2 TANBO
3 CETRON
4 NEERCO
5 SROCE

6 ASMAB
7 ZALWT
8 NOPIA
9 SMUDR

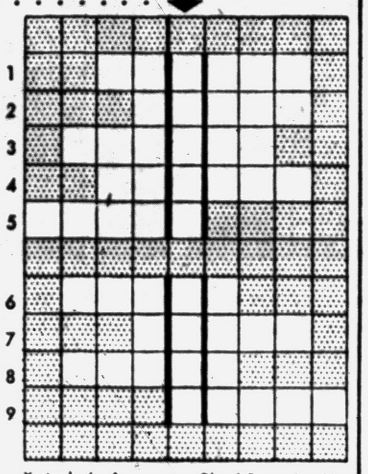

Yesterday's Answer: pooDle, bOxer, beaGle, liCense, spAniel, muTt, coCker, cHow, sEtter, siBe.

© 1955 What's My Line, Inc. 6-29

Cyprus Towns Bombed

NICOSIA, Cyprus (UP)—Another rash of bomb attacks by terrorists seeking union of this British-ruled island with Greece blasted Cyprus towns last night for the third straight night. One Englishman was slightly injured.

Wife Sees Mate Drown

KALAMAZOO (UP) — While his wife looked helplessly, Jack Torrey, 20, drowned in Long Lake Tuesday. Mrs. Torrey, an expectant mother, screamed for help but her cries were unheared. Torrey, unable to swim, slipped from an inner tube raft into 8 feet of water.

Emotional Immaturity Called Cause of Divorce Increase Among Moderns

WEST LAFAYETTE, Ind. (INS) —An expert on family life has singled out "emotional immaturity" as the chief cause for divorce.

The reason given in divorce cases, said Dr. Harold T. Christensen, seldom is the real one.

* * *

Dr. Christensen, chairman of the Sociology Department at Purdue University, said that states "force" individuals into attempting "to prove their mates guilty of something which the law recognizes as a cause for divorce."

"I'm not a lawyer," he added, "but I believe dovorce laws need to be more realistic.

"We need to regard divorce as a symptom of trouble. It won't solve the trouble to make the divorce process more difficult or easy.

"The real cause of divorce is not the legal grounds hatched up to get by the law. Neither is the real cause the things about which couples quarrel—in-laws, money, children.

"These disagreements are symtomatic of something deeper."

REAL CAUSES

The professor, who has conducted several surveys on the relationships of the sexes, listed three of what he calls "sets of real causes" for divorce: 1. sick society; 2. Adolescent adults; 3. disharmonious duo.

On the first, Dr. Christensen noted that the world is in a period of transition in which values are in conflict. Not only are ideas about marriage relationships changing from an autocratic form in which the man was czar, to a more democratic one in which women are equals, but there is change also in many other once-accepted standards of behavior.

In addition, he said, war, fear of war, economic insecurity and other social disorganization put more strain on marriage bonds.

About the second set of causes, Dr. Christensen commented:

"If I were to put my finger on one single chief cause for divorce, it would be emotional immaturity in the individual. Marriage is an adult game and there are too many people in it that are emotional adolescent."

EMOTIONALLY IMMATURE

Author of a widely used text, "Marriage Analysis," Christensen said:

"Humans are biologically ready for marriage before they are socially and emotionally mature enough. The chronological age isn't so important in marriage; it's emotional maturity that is needed."

An "emotionally mature" person is defined by Dr. Christensen as one "who is able to meet normal adult situations, and who controls and is responsible for his actions.

In the realm of the third set of causes, he proposed more research into what he called "pair-unity."

Dr. Christensen and his associates at Purdue have conducted some studies in this field, but he thinks much is still unknown about personality traits which match or clash.

Airline's Secretaries Fly High for One Day

MILWAUKEE (UP)—Some 80 secretaries took a day off from the office recently here and flew around the city and state while their bosses worked.

The trip was a gesture of thanks by United Air Lines to the women who make the reservations, but often never see the inside of an airplane. A cocktail party and orchid corsages were part of the day's treat by the company.

Haircut Price Rising

BATTLE CREEK (UP)—The price of a haircut in Battle Creek is going up 25 cents to $1.50. The increase was authorized by the AFL Journeyman Barbers, Hairdressers, Cosmetologists and Proprietors International Union of America.

FEDERAL'S Pre-Holiday SALE!

Sale

Crisp and cool summer styled much higher priced

DRESSES 5.00

●Cottons, Nylons ●Dacrons
●Linen-weave rayons ●Sheers

Sun backs with boleros, 2-pc. styles in colorful cottons, nylons, sheers and many others. Summer styling in sun-bright colors! Plaids, prints or solids, combinations! Perk up your summer wardrobe at sensational savings! But hurry, at this amazing price they'll sell FAST! Sizes 10-20, 7-15, 14½-24½, 46-52. Buy several now at big savings!





Famous makes at amazing prices!

COOL BLOUSES 2.24

●Dressy or casual ●Cap sleeves
●V-neck or scoop ●All colors

Hurry for the biggest savings on famous makes since Independence Day! It's a gigantic pre-holiday sale just in time for the Fourth! Polished broadcloths, pimas, skip dent cottons, batistes, embossed eyelet piques, nylons, Dacrons. Sizes 32 to 38 and 38 to 44 in the group. Buy now at sensational savings! Hurry!

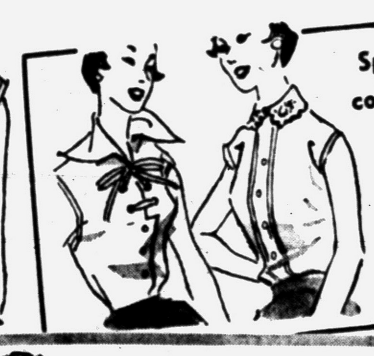

Special savings on cool budget blouses 88c

Batiste, broadcloth, rayon-linen or embossed cotton. Sleeveless, short sleeves, V-necks. Sizes 32 to 38.

A tiny low price for such luxury!

SLIPS, PETTICOATS AND SLEEPWEAR

●Easy-care cotton plisse
●Many styles to choose from
●Wide assortment of colors

1.39

SLIPS: Sanforized combed cotton plisse with dainty lace trims. Many 4-gore styles, 32 to 40. PETTICOATS: Sanforized cotton or plisse styles. S-M-L. SLEEPWEAR: Baby Doll Bloomer gowns sets or shorty gowns in plisse for cool comfort and sleeping! S-M-L or 32 to 38. Giant savings at nearby Federal's!

Summer Handbags 1.44 plus U.S. tax
Casual or dressy styles! All summer colors! Big savings!

Beach Bags 1.00 plus U.S. tax
Simulated leather in plaids and solids. Holds all swim needs.



Rayon cotton 3 for $1
Brief or band leg styles. Sizes 5, 6, 7; X-XX-XXX in group.

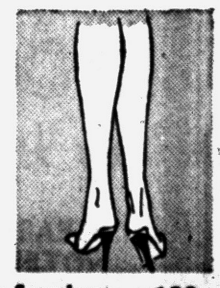

Seamless nylons 1.09
Oriental Lady! 51-gauge! 8½-11. New summer shades. Save.



Knee-Hi Nylons 89c
Seamfree! Slightly irregular. New shades. Sizes 8½ to 11.

FEDERAL dept. stores

SAGINAW AT WARREN, PONTIAC
OPEN MON., FRI., SAT. NIGHTS TO 9

ALWAYS THE BEST FOR LESS at

TOM'S

NORTHWOOD MARKETS

888 ORCHARD LAKE ROAD

1 BLOCK EAST OF TELEGRAPH

OPEN DAILY 9 A.M. 'Til 9 P.M.

OPEN SUN. 9 A.M. 'TIL 5 P.M.

We Reserve the Right to Limit Quantities



CLOSED

MONDAY JULY 4th

FOR THE 4th of JULY L-O-N-G HOLIDAY WEEKEND

FROM WEDNESDAY, JUNE 29 THROUGH TUESDAY, JULY 5



HILLS BROS COFFEE

Choice of Grinds 1 LB. CAN 79c

Tom's Coffee CUSTOM GROUND DRIP or REGULAR 1 LB. BAG 65c

4th of July — Bargain Buy

KRAFT'S DELICIOUS

MIRACLE WHIP SALAD DRESSING



QT. JAR 47c

MARIO'S Stuffed Manzanilla

OLIVES

No. 16 ICEBOX JAR 49c



29c

Campbell's Pork and BEANS

TALL 16 OZ. CAN 2 FOR 25c

INSTANT COFFEE	CHASE & SANBORN 15c OFF . . . 4-OZ. JAR	89c
MARSHMALLOWS	FIRESIDE . . . WHITE OR PASTEL . . . 10-OZ. BAG	19c
CRACKER JACK	A PRIZE IN EVERY BOX — 6 BOXES	25c
MAMBO PUNCH	OR REALEMON ORANGE DRINK — GIANT 46-OZ. CAN	25c
STA-COLD CANNED ICE	No. 2 CAN	39c



WHITE OR TATTERSAL BONDWARE PLATES	PKG. OF 40	39c
BONDWARE COLD DRINK CUPS	PKG. OF 48	43c
NORTHERN LUNCHEON SIZE PAPER NAPKINS	2 PKGS. OF 80	25c
REUSABLE PLASTIC FORKS or SPOONS	2 PKGS.	25c
DONALD DUCK FANCY STRAWS	2 PKGS. OF 100	23c
FLAVOR-KIST CHOCOLATE CHIP SANDWICH COOKIES	1-LB. BAG	49c
PFEIFFER'S CONCENTRATED—MAKES 60 OUNCES LOGANBERRY PUNCH	12-OZ. BOT.	19c

4th of July — Get Plenty Of . . . — Bargain Buy

ARMOUR'S STAR

TREET



So easy to serve . . . it's perfect for your picnic!

12 OZ. CAN 35c

NEW ERA

POTATO CHIPS



14 OZ. FOIL BAG 79c

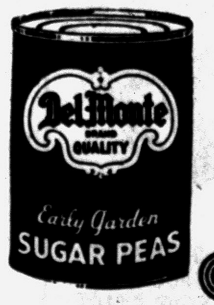

DEL MONTE EARLY GARDEN

SUGAR PEAS

2 303 CANS 35c

STOCK UP ON REFRESHING

COCA COLA



CASE OF 24 99c PLUS DEPOSIT

PICNIC TIME FAVORITES . . .
PRICED LOW
For Your Holiday Eating Enjoyment

ALWAYS THE BEST FOR LESS at
TOM'S
NORTHWOOD MARKETS



GROUND BEEF
Really Fresh and Lean for tasty Picnic Hamburgers!
Lb. 35c
2 Lbs. 69c
3 LBS. 89c

U.S. GOV'T GRADED CHOICE QUALITY BEEF
STEAKS
Tender, Delicious
ROUND or SWISS
69c lb.

PLATE BEEF 10c lb.

STANDING RIB ROAST
U.S. GRADED CHOICE BEEF
49c lb.

LEG OF LAMB
U.S. CHOICE QUALITY YOUNG TENDER DELICIOUS GENUINE SPRING LAMB
69c lb.

SWIFT'S PREMIUM *Canned* HAMS



ALL SOLID MEAT
Ready to Eat
EASY TO SLICE A PICNIC TREAT!
9 TO 11 LB. CANS
69c lb.

RATH'S BLACK HAWK
CANNED PICNICS
READY TO EAT
4¾ LB. CAN
$2.99





WHOLE FRESH DRESSED
FRYERS
COMPLETELY CLEANED AND DRAWN!
45c lb.

4th of July — Bargain Buys

PRESSEL'S
Grade 1, Skinless
WIENERS 39c
1 LB. CELLO PACKAGE



PRESSEL'S GRADE 1 CHUNK OR
SLICED BOLOGNA
Cello Pkg. 39c lb.

FINEST QUALITY
LIVER SAUSAGE
FRESH or SMOKED 49c lb.

WAFER SLICED
BOILED HAM 99c lb.
TOM'S SPECIAL LOW PRICE



TOM'S FROZEN FOOD FEATURES!

BIRDS EYE FROSTED FOODS



BEEF, CHICKEN or TURKEY
PIES
Bake and Serve 4 PKGS. $1.00

BIRDS EYE
ORANGE JUICE



6 6 OZ. Cans 99c

DOWNYFLAKE
WAFFLES
2 PKGS. 39c

SNOW CROP Frozen
- LEMONADE
- GREEN PEAS
- CUT CORN

6 FOR 99c

STRAWBERRIES
3 10 OZ. PKG. 85c



GRADE A FRESH
LARGE EGGS

DOZ. IN CTN. 49c

KRAFT'S PHILADELPHIA
CREAM CHEESE
Large 8 Oz. Pkg. 35c

N.Y. SHARP
CHEESE
69c lb.

Gov't. Insp. PLUMP, TENDER YOUNG BROILER
TURKEYS
5 to 7 Lbs. . . . Perfect for ROASTING, FRYING OR BARBECUING!
Fully Cleaned and Drawn!
READY TO COOK!
49c lb.

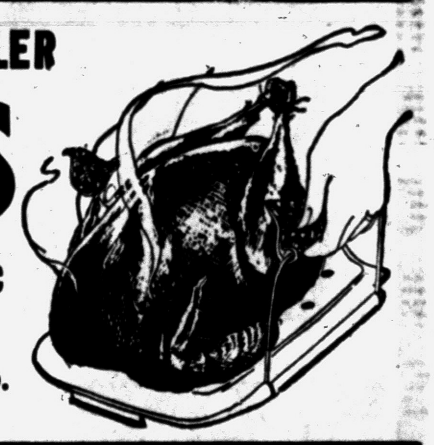

4th of July — Bargain Buys

U. S. NO. 1
CALIFORNIA LONG WHITE POTATOES
10 LBS. 49c
BEST FOR EVERY PURPOSE



CALIFORNIA RIPE . . . LUSCIOUS
CANTALOUPE
SIZE 27 29c ea.

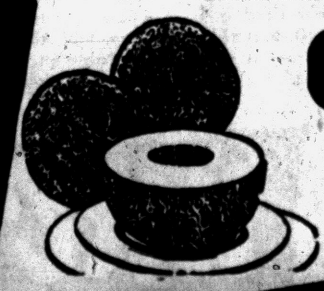

Depot's Jewels Gone

MEDFORD, Mass. (UP)—When the West Medford railroad station was built in 1880 such things as semi-precious jewels, a whale's tooth and seashells were imbedded in the outside walls. Local souvenir hunters have picked most of the objects from the walls since then.

YOUR BIG CHANCE to recover that loss is through a Lost ad in The Pontiac Press. Call FE 2-8181.

PAY CUT?

If you are unable to pay your payments, debts or bills when due, see MICHIGAN CREDIT COUNSELLORS and arrange for payments you can afford, regardless of how much or how many you owe.
NO SECURITY OR ENDORSERS REQUIRED
ONE PLACE TO PAY — BONDED AND INSURED

"Let 9 years of credit counseling experience assist you."
Hours: Daily 9 to 5: Wed. & Sat. 9 to 1; Evenings by Appt.

MICHIGAN CREDIT COUNSELLORS
41½ South Saginaw St. FE 8-0456 Above Oakland Theater



For rings that are "out of the ordinary" in smart styling and beautiful craftsmanship you must see our Orange Blossom selection. Lovely symbols of your marriage vows — recognized for generations as the ultimate in beauty and fine quality.

Optometrists—Jewelers

REDMOND'S
81 N. Saginaw St. FE 2-3612

Death Has 3 Lives

by Brett Halliday

Distributed by NEA Service, Inc.

THE STORY: Unwittingly Private Detective Mike Shayne aided Jack Bristow, a murder suspect, escape arrest. Later, the body of the suspect is found under the bed in the apartment of Lucy Hamilton, Shayne's secretary. Visiting the scene, Mike finds a woman who says she is "Mrs. Pete Smith," whom he suspects of being involved. She is penniless and Mike finds her quarters in a motel. Then Mike receives an anonymous phone call, threatening exposure by this woman unless a turns over some "cash."

XIV

For the first time since the telephone conversation began there was a slight note of uncertainty in the voice. "How much did Jack tell you about things?"

"Nothing at all about any money."

"Could be you're leveling," the man conceded grudgingly. "They say you're a smart cookie, and I don't believe you'd try to bluff against the hand I hold. That means your secretary double-crossed you, Shamus. If you haven't got the money, she has. And either I get it fast or the cops get you. I'm not fooling. You hold out the money and I take it on the lam and turn Beatrice loose to sing her song. Your lousy neck is worth the $0 grand you or your secretary lifted off Jack tonight."

"Eighty grand?" repeated Shayne in disbelief.

"Maybe not on the head. Something near that. I won't be tough on you. Say 70 for me. You keep whatever was over that and no questions asked. What could be fairer?"

"If there were any such sum floating around, I might agree with you. But I say there isn't."

"It's just too bad for you if you don't dig it up, chum. It's 10:30 now. I give you just one hour to come across. Here's the way it'll be. Listen hard and don't argue, because there won't be any ifs." Shayne held the receiver to his ear in grim silence and waited for the caller to continue.

"I've got a place I'm stashing Beatrice where she'll stay put for a couple of hours. Say 1 o'clock for the deadline. I'll fix it so if anything happens to me, the police will find her at 1 o'clock. You got that straight?"

"I've got it."

'COUGH UP'

"You get to her first if you cough up the dough by 11:30. You still with me?"

"I'm listening."

"Go to the Hamilton girl's apartment and fix up a nice little bundle. Have her walk out the door with it at exactly 11:30. She walks straight to Thirteenth Street and heads across the Causeway.

Several guys may stop to pick her up. She says no and keeps walking. Until one of the cars stops and the door opens and I tell her. 'Throw it in, Sister.' She throws it in and I keep driving. You be waitnig at your phone right where you are now. If the money is okay, I'll call you before midnight to tell you where to find Beatrice and shut her up any way you want to. If not, she'll be spilling the whole story to the cops at 1 o'clock. You got all that straight?"

"I've got it."

The telephone clicked decisively at the other end of the line.

Timothy Rourke, who had listened to Shayne's end of the long conversation with intense interest, could contain his excitement no longer. "You look like an atomic bomb had exploded inside your belly."

"I feel sort of like it had."

He lifted the phone and asked the switchboard for Lucy Hamilton's number. When her voice came over the wire, he said, "Everything all right, Lucy?"

"Yes, Michael. I've been wondering . . ."

"Stop wondering and listen to me. This is dead serious, Angel. Did Jack Bristow say one word to you that you didn't repeat to me?"

NOT A WORD

"No. Maybe I didn't repeat every word verbatim, but I left nothing out."

"Sure about that, Lucy? Not a word about any sizable amount of money?"

"Not a word, Michael."

"All right. Do this fast. Search every possible place to which he had access where he might have hidden a small package. Or a money-belt. Call me back the moment you can say positively he didn't stash anything there."

Shayne hung up and told Rourke: "I don't know who telephoned me. Here's what he said."

He went on to relate in terse sentences the gist of the stranger's statements and threats.

When Shayne completed his recital, he exclaimed, "What are we going to do? Who is he and how did he get onto everything so fast?"

"I don't think that matters so much now. Could be some guy who saw Jack enter Lucy's building. A professional job of tailing if he did. One of Gentry's cops, maybe, with sticky fingers."

"But how would he know about the money Bristow was supposed to be carrying? Eighty thousand dollars! That has a familiar ring to me. So does the name Allerdice."

"We've got less than an hour."

"He figured it smart, Mike. There's no place for anyone to hide along the Causeway. You can't follow a car without being conspicuous. Once anyone starts across the Causeway, it's three miles to the beach and most anyone will offer her a ride. Half of them will pull up and open the door on her side as he plans to do. If you get the whole police force out to patrol the Causeway, they'd have to start chasing and stopping every car that paused beside her."

(To Be Continued)

IT PAYS YOU TO TALK when you do it through Classified ads in The Pontiac Press. Want-Ads reach the folks you're after! Dial FE 2-8181.



There Are Hundreds of Braids to Choose From at McCandless, 11 N. Perry



NEVER SAW SUCH VALUES IN
USED
TV sets ..... from $29.95
RANGES, gas & elect. from $19.95
REFRIGERATORS ..... from $39.95
WASHERS .... from $14.95

Every used item we sell has been thoroughly checked and put in good working condition by our own service department.

EASY TERMS—Small Down Payments!

The GOOD HOUSEKEEPING SHOP
OF PONTIAC
51 W. HURON STREET

ZENITH ®

"JULY THE FOURTH" SPECIAL



You Get This 50x70-Inch

Beach 'n Picnic BLANKET

(complete with carrying case)

FREE

A gaily colorful, summer-weight blanket you'll use for picnics, beach parties—anywhere you go with your Zenith Portable Radio. Folded in its own case, it's a comfortable pillow or cushion. Yours for FREE when you purchase the all-new Zenith Portable Radio!



ZENITH 34.95* Easy Terms
3-Way Portable — Works on AC, DC or batteries. With Wavemagnet Antenna, special speaker. In beautiful two-tone colors. Also available with exclusive Reelaway Cord at 39.95.

ZENITH 49.95* Easy Terms
New Universal—3-Way operation. With exclusive Reelaway Power Cord and super-powered circuit. Detachable Wavemagnet Antenna offers a dramatic increase in reception.

ZENITH 139.95* Easy Terms
Super Deluxe Trans-Oceanic Portable —Powerized to tune in the world! Short wave, too! AC, DC or batteries. Also available in genuine cowhide tan leather at slightly higher price.

*Batteries Extra

NO MONEY DOWN!
As Low As **50c WEEKLY!**

WKC
108 NORTH SAGINAW
Phone FEderal 3-7114

THIS IS A LIMITED TIME OFFER!

DON'T MISS THIS SPECIAL FRIGIDAIRE VALUE!

A 10.3 cu. ft. TRUE FOOD FREEZER REFRIGERATOR combination

Automatic Defrosting REFRIGERATOR SECTION



$50 TRADE-IN

FOR YOUR OLD REFRIGERATOR REGARDLESS OF ITS CONDITION

Regular Price $369.95
Less Trade-in 50.00
Only **319.95**



Look at these OUTSTANDING FEATURES

- Rustproof aluminum shelves
- 2 full-size porcelain hydrators
- 4 handy shelves on door
- Big freezer holds 47 pounds frozen food
- Big 10.3 cubic foot capacity
- 2 All-metal Quickube Trays

HURRY! Buy Now and Save...

ME-4646-60

CONSUMERS POWER COMPANY

28 W. LAWRENCE ST.

Going on Vacation?—Let the Press Follow — Call FE 2-8181

THE PONTIAC PRESS

"Death Has Three Lives" Read This New Serial Daily

Hoover Unit Charges Intelligence Work Stifled by Diplomats

WASHINGTON (INS)—A Hoover Commission task force charged today that diplomatic timidity by U. S. foreign policy officials has prevented the nation from obtaining vital information about Russia's military strength and plans.

In a report to the commission, the group recommended that the Central Intelligence Agency be reorganized to produce greater emphasis on its basic functions.

It also proposed a "bold" policy in gathering information about the Soviet bloc, even at the risk of diplomatic embarrassment.

U. S. foreign policy officials were accused by the task force of stifling initiative and energy in the collection of important information about Russia and her satellites.

It said this resulted from "conservative" and "negative" attitudes, a basic difference between diplomatic and intelligence techniques, and "an abhorrence to anything that might lead to diplomatic or even protocol complications."

The task force said the government intelligence agencies are "sincere and dedicated," and deserve public confidence. However, it said "one flaw in the present system" is the failure to recheck persons already employed.

It said that, so far as defense industries are concerned, "a serious weakness" exists in the fact that a person found to be a security risk for classified work may be retained in the same plant on some other job, and thus be in daily contact with workers engaged in classified production.

The Hoover Commission said it is passing on the task force report to Congress without comment. However, the commission, which is headed by former President Herbert Hoover, included a two-page report of its own.

In this report, it recommended the creation of two "watch-dog" groups to keep tabs on the CIA and other government intelligence agencies.

One would be a joint congressional committee on foreign intelligence, like the present Joint Atomic Energy Committee. The other would be a small group of leading citizens appointed by the President to serve on a part-time basis. The two groups would be requested to collaborate.

The group revealed that it had prepared two reports, the published one and a comprehensive "top secret" document which Hoover presented directly to the President. Nothing was revealed about this second report except that it contained details to support the recommendation that the CIA should be reorganized.

The group praised Allen Dulles highly, but said that "in his enthusiasm he has taken upon himself too many burdensome duties." It recommended that he be given an executive director to help him, and that his salary be increased from $16,500 to $20,000 a year.

A salary boost for Lieut. Gen. Charles P. Cabell, deputy director, of from $14,500 to $17,500 a year also was proposed.

The task force made a number of recommendations for strengthening the CIA. It said also that more attention should be given to collecting military and technological information carried in foreign technical publications.



United Press Photo

ANCIENT SHUTTERBUG — An ancient Roman senator takes a stony squint at the modern Italian scene through the sight of a press camera. An enterprising photographer thought of giving the senator a pressman's perspective during a visit to Rome's Quirinal Palace, where the old legislator stands with other marble busts. It may be supposed the senator took a dim view of the current crisis in the Italian government.

Mackinac Bridge Steel Towers Going Up

ST. IGNACE (AP)—The Straits of Mackinac Bridge swiftly is approaching the spectacular stage of construction—raising of its giant steel suspension towers.

Already many of the 100 million dollar span's footings are above water and form a dotted 5-mile line across the straits from Mackinaw City to St. Ignace.

July 4th tourists passing between Michigan's two peninsulas can see the bridge taking shape, with tugs and seagoing cranes huffing and puffing amid the rising piers.

Last of the steel shells to be sunk for the pouring of remaining concrete piers will begin to move out over the weekend from the St. Ignace base of operations.

* * *

And ashore here steel girders are being stockpiled for the July date not far away when they will be barged out for stacking, one atop the other until they form towers 55 feet tall—a height which matches Detroit's 47-story Penobscot Building.

SUSPENSION SPAN

The towers will support central 8,614-foot suspension span.

While it may not look it, 62 per cent of the foundation work has been completed in 55 per cent of the time allocated to it. Most of that done until this spring was below water, some of the piers probing down 200 feet for a bedrock footing.

And as those footings rise higher and higher above the waves they're drawing more and more tourists. Now coin-operated telescopes have gone up at Mackinaw City to give a closeup view of work out along the water.

From those machines one gets a closeup of the huge, growing concrete mountains to which the suspension span's cables will be anchored. They are 135 feet thick and, when finished, will protrude 100 feet above the water.

Opening date for the bridge is Nov. 1, 1957, and workmen and supervisor alike confidently predict they'll meet the deadline, getting the towers up this building season and the big cables strung after next winter's ice goes out.

Auto Accidents May Increase With More Cars

"There are 59 million reasons why you should drive carefully on Independence Day," says Clyle R. Haskill, chairman of the Pontiac Chamber of Commerce Safety Committee.

"That is about the number of registered motor vehicles in the United States today, and adds up to 10½ million more reasons to drive carefully over the holiday this year than on Independence Day five years ago.

Haskill admits you won't meet that many cars on your own trip, but the tremendous increase in the number of vehicles and the amount of travel greatly boost the chance for an accident.

While auto mishaps always lead the list of the Fourth accidental death causes, the Committee says drowning also claims a high toll on this mid-summer holiday. Last year 348 persons died in traffic accidents, and 189 by drowning. Fireworks, once the cause of many deaths, killed four persons last year.

"Accidents don't just happen," says Haskill. "They are caused by the three I's of the highway—incompetence, indifference and irresponsibility.

"So if you're driving somewhere over the Fourth, start early and take it easy. Don't be in too big a hurry to get there. Remember, your trip is for relaxation and pleasure," Haskill concluded.



United Press Photo

LIGHTER LOAD — A peacetime "peel act" has lightened the load for Marines in action in the future. Since the Leathernecks are likely to ride into combat in helicopters, weight of their battle packs has been cut 60 per cent. Cpl. John P. Connors wears the World War II pack at left, while Cpl. Gilbert I. Campfield totes the new 18 pound version. The see-saw picture emphasizes the difference in fatigue that the changeover brings.

Good Times This Year Surprise Experts as U.S. Economy Hits Peacetime Stride

(Editor's Note: The business boom rolled on to new heights the first six months of 1955. In the following article, first of two, Sam Dawson, AP business news analyst, reviews the first half of the year and tells what developments brought about an historic high in prosperity.)

By SAM DAWSON

NEW YORK (AP)—This is the year good times flabbergasted the cautious. The economy has hit its peacetime stride. Records topple as business becomes "almost too good to be true."

At midyear businessmen are revising their predictions—on the upside, just as they were a year ago. Then, the recession was proving to be much shallower than many had feared earlier. Now, the recovery is proving to be much more vigorous than most had dared to hope. Only the fear of crippling strikes or of future inflation clouds the prospects.

Last year the stock market outpaced business. This year industry forges ahead faster than stock prices. Securities have advanced since the first of the year, but often hesitantly, and with over-all gains only about half as steep as last year.

Consumer buying has sent the gross national product—the dollar volume of all the goods and services the nation produces and sells—to an all time high of 370 billion dollars.

In the previous peak—365 billions in 1953—it was government spending for defense that furnished the spark.

* * *

And now, at midyear, business itself is about to goad the economy to a still faster pace with its plans for spending more for new plant and equipment.

Large numbers of the public have more income. Wages have risen more this year than last. Factory hours have lengthened. More persons are on payrolls. Federal taxes are a little lighter. Dividend payments are higher.

And the public has responded in three ways: buying more goods and choosing more expensive items; pledging more of expectable future income in mortgages and instalment debt, and saving a smaller percentage of income.

During the six months the cost of living has stayed remarkably stable. The cost of some industrial materials, notably metals, has risen. Most foods have eased in price, if anything. Rent and clothing have changed little.

Senators look at the stock market and give it a case of nerves. But corporate profits, rising steadily and impressively this year, and more generous dividend payments offset the jolts to confidence.

The auto industry's pledge to add something to what states pay out to laid off workers renews talk of inflation. But its greatest immediate effect was to lay the fears of costly strikes—in that one industry at least.

Mainly it's a year of prosperity.

Tomorrow: What lies ahead?

Says Peace Requires U.N. Changes

ANN ARBOR (AP) — A Harvard law professor said today that three urgent and basic changes would have to be made in the United Nations charter if the world is to have lasting peace.

Louis V. Sohn told the Institute for International Law at the University of Michigan that an international police force, total disarmament and international courts and tribunals were essential.

He proposed that armaments of each nation be reduced by 10 per cent each year for 10 years under strict international supervision.

At the same time, he said, an international police force would be formed, growing stronger by 10 per cent each year until it reached a 10-year level of 500,000 men.

TWO PROCEDURES

International disputes, he added, would come under the immediate surveillance of the General Assembly and the Security Council. If either of these bodies decided the disputes endangered international peace, two procedures should be followed.

Sohn said that legal matters would have immediate attention by an international court. If extra-legal matters were con-equity tribunal.

The current U. N. charter, signed 10 years ago, he said, was built on what man knew about stopping old wars. But, he added:

"Even before the charter came into force, an atomic bomb was dropped on Hiroshima and a new age dawned upon us."

U. N. TAKE OVER

Sohn proposed that the United Nations take over complete control of all unused nuclear materials. He said that large developments already in existence would continue to be operated, but with the cooperation of a U. N. staff.

To insure that no single nation or group of nations controlled the police force, Sohn said that safeguards should be set up to make certain that every nation had adequate representation.

Other suggestions for changing the U. N. charter, Sohn said, include provisions for weighting votes in the assembly and for making delegates responsible to the people, rather than governments.

BACKS DOWN

When the position of other nations is strong and united, Sohn said, Russia often backs down. He pointed out the Soviet Union's long opposition to the trusteeship council, the Security Council, ILO and UNESCO, all of which she suddenly joined.

Sohn said his proposals were not new, but they were urgent. The United States, he said, must lead the way. He added:

"The only thing we will have to give up is something we don't want in the first place, namely our own chance to impose our rule on other nations of the world."

The six-day law institute ends today.

Man Shoots Fiancee, Continues Dinner

OSLO, Norway (AP) — Three revolver shots shattered the calm of an Oslo restaurant last night and a woman fell seriously wounded from a chair.

At a nearby table her fiance, revolver in hand, resumed his meal as women diners screamed and fainted around him. He was still eating when an off-duty policeman in the restaurant wrenched the weapon from him.

Police identified the man as Sverre Huseby, 35, a mechanic. He was charged with attempted murder. His victim, Mrs. Selma Guttormsen, 35, was taken to a hospital.

There was no immediate explanation for the shooting.

Cowboy Lassos Convict Fleeing Prison Farm

BELLE GLADE, Fla. (AP)—Lonnie Patterson, 25, serving seven years at Glades State Prison Farm for breaking and entering, was at work in a field yesterday when he decided to make a run for it. Pete Lee, a cowboy on the ranch of Walter Schlecter, happened along on his horse, saw the escaping prisoner and gave chase. After half a mile, he planted his lasso around the prisoner and brought him down.

Science Study Lags in State Schools

KALAMAZOO (AP)—Michigan has a serious shortage of science teachers and students, a study by a committee of the Michigan Science Teachers Assn. has disclosed.

A report prepared under the direction of Dr. George D. Mallison, director of graduate studies at Western Michigan College, said only half as many science teachers trained in Michigan last year as did five years earlier. Enrollment in chemistry courses has dropped 10 per cent and in physics courses 35 per cent in the same period, the report added.

The shortage is "especially alarming," the report said, because Russia now is training twice as many scientists as the United States and apparently does not suffer from a lack of science teachers.



AP Wirephoto

WHO'S ON FIRST? — Margaret Truman added a comedy touch to a recent sandlot baseball benefit at Yankee Stadium, with these antics. The television performer and daughter of ex-President Harry S. Truman handled the shortstop position briefly, with two gloves on, and then did a few dance steps in the coaching box. She also added her voice to the chorus of instructions to the celebrities participating in the event which preceded the Giants-Yankee game.



United Press Photo

SEASICKNESS FOILED — Skimming along with its bow well above the surface of the water, the Superfoil, a 17-foot craft with a 40-horsepower outboard motor, is taken on a test run in Miami, Fla. Showing at the sides of the bow are hull flies, part of the new hydrofoil design which operates on the catamaran principle. The flies serve as a brake to turbulent water, freeing the oncoming craft from the motion of the waves.

'Zoo Parade' to Present First African Series

By MARLIN PERKINS

"This program comes to you from the HluHluwe Game Reserve in South Africa!"

My good friend Jim Hurlbut thinks he'll have more trouble pronouncing that than he does saying "Lincoln Park Zoo, Chicago," but by the time our "Zoo Parade" Africa safari returns to the United States in October, I'm sure Jim will be an "old hand."

Our two months in Africa will provide adventure for all of us, and especially for Jim, our producer Don Meier and other members of the task force who have never visited this amazing continent. We hope that the thrill of adventure will be shared by our "Zoo Parade" audience this fall when we present the programs now being filmed on the plains and in the bush of the world's greatest concentration of animal life.

This will be the first time a series of half-hour television programs has ever been filmed and narrated on location in Africa. The use of sound recorded on location poses several difficult technical problems, but I know it's worth those extra headaches to provide our viewers with the vicarous thrill of being right there with us. We'll be using special telescopic lenses to photograph animals from a considerable distance without their being aware of us, and we'll shoot under water too, to film swimming hippos at the Msiama Springs.

LIST ITINERARY

The safari itinerary, which will take us a total of 25,000 miles via Scandinavian Air Lines, jeep, armoured vehicle and on foot, will include trips to that tongue-twister—the HluHluwe Game Reserve, southwest of Johannesburg, the home of the rare white rhino, which really isn't white at all; Krueger National Park, the world's largest outdoor zoo; the Snake Park at Port Elizabeth on the Indian Ocean, where we'll film exciting footage on the handling of poisonous snakes; Addo, home of a herd of displaced elephants; the Sarangeti Plains, scene of the great migration of thousands of animals, and the Queen Elizabeth National Park near Lake Victoria.

Our safari takes us through climates and terrain as varied as Africa itself—from the high, dry plains of Kenya where the temperature drops as much as 60 degrees at night, to the semi-tropical coastal area of Cape-town province. We'll be plagued by hordes of pesky insects, our most important culinary tool will be a can opener, and home will be a tent for weeks at a time. Jim will have to tread lightly in the bush, because African snakes aren't kept in cages, and I'm sure our young writer, Dorothy Ruddell, will always remember the first time a hyena laughs at her.

But we will return with a whole catalogue of once-in-a-life-time memories of TV's first African safari and enough exicting film to keep "Zoo Parade" fans on the edge of their chairs for many programs to come this fall. We'll see you in October.

Dam Unhappy Story

HOLYOKE, Mass. (UP) — A $75,000 dam was opened here in 1848 and the story is said to have been detailed in telegrams to Boston thusly: 10 a.m. Gates just closed; water filling behind dam. 12 a.m. Dam leaking badly. 2 a.m. Stones of bulkhead giving way to pressure. 3:20 p.m. Your old dam's gone to hell by way of Williamsett.

Blah, Blah, Blah, Blah

PROVIDENCE, R. I. (UP)—A motorist trapped in a four-hour traffic jam swears this happened:

Motorist A: Signaled to Motorist torist B.

Motorist B: (Rolling down his car window), "What can I do for you?"

Motorist A: "Nothing. But we're not going anywhere. Let's talk."

PUT YOURSELF IN THIS PICTURE

. . . defendant in a damage suit



Someone has been injured on your property. The law says you are responsible. *What a spot to be in without proper insurance coverage.* A Comprehensive Personal Liability Policy will guard you and your family against financial loss due to liability hazards. See us today . . . before trouble comes.

Be Sure . . . INSURE!

THATCHER, PATTERSON & WERNET

Insurance at Your Service Since 1889

609 Community National Bank Bldg. FE 2-9224

Wrigley's

NAMED NATION'S TOP FOOD RETAILER



CYPRESS GARDENS GRAPEFRUIT SECTIONS

303 Can 10c

Fancy Florida Grade A





Vine ripened and fresh from California these Melons are the best of this season with thick pink meat and thin rind . . . A real flavor treat for the Fourth at this low, low price.

California Vine-Ripened CANTALOUPE

Jumbo 27 Size 29c Each

California Red SWEET SANTA ROSA PLUMS	lb.	29c
Daily Maid FRESH FRUIT SALAD	pt.	49c
Florida Valencia FRESH ORANGE JUICE	Qt. Jar	49c
Full O' Juice LARGE SUNKIST LEMONS	300 Size Dozen	49c
Velvet, Jumbo PEANUTS in the SHELL	14-oz. Cello Pkg.	39c

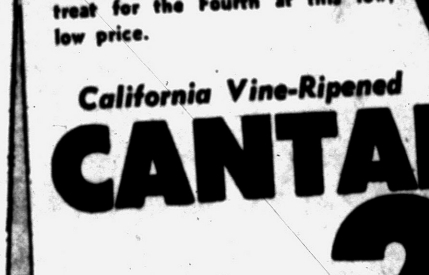

All-Beef Fresh Frozen FLAKED GRILL STEAKS

2lb. Pkg. 98c

TOP FROST SLICED STRAWBERRIES	Packed in Sugar 16-oz. Pkg.	39c
WELCH'S FROZEN GRAPE JUICE	6-oz. Cans	4 for 89c
TOP FROST ICE CREAM	All Flavors Half Gallon	79c
Hot Weather JUICES	Top Frost Lemonade Seald-Sweet Limeade or Nilcar Pink Lemonade Your Choice	8 6-oz. Cans $1.00

KOOL KRISP SWEET CUCUMBER SLICES 28 oz. Jar 29c

MARIO Thrown MANZANILLA STUFFED OLIVES No. 16 - 10 oz. Ice-Box Jar 49c

MILFORD Crisp-Tangy- SWEET MIDGET PICKLES Quart Jar 59c

PINE-ORA New Delicious, Different— PINEAPPLE ORANGE DRINK 46 oz. Can 19c

HOMEMAKER'S BOSTON STYLE Small Pea BOSTON BAKED BEANS 2 25 oz. Pot Jars 49c



Slice It! Dice It! Bake It! Fry It!



Hormels SPAM 12oz. CAN 29c

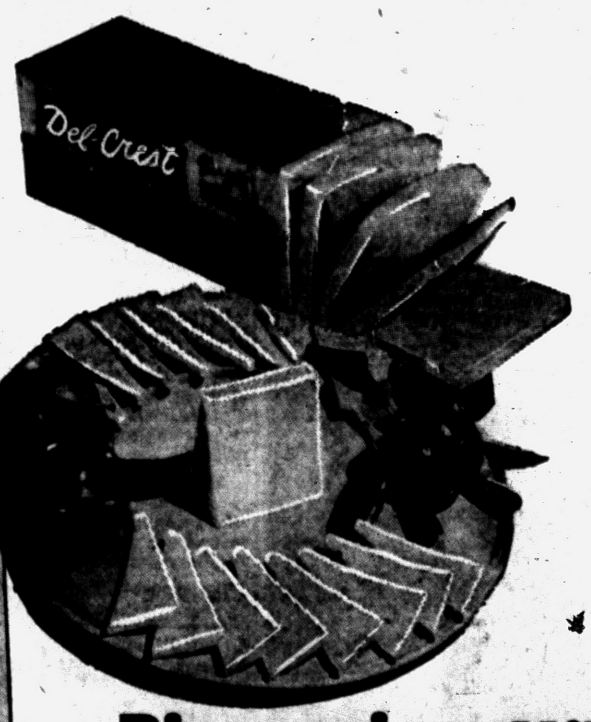

DEL CREST AMERICAN CHEESE FOOD 2-lb. Economy Loaf 69c

Pinconning Mild STORE CHEESE ANY SIZE PIECE 45c lb.

Premium Mustard	SALAD or HORSERADISH 20½-oz. Ice-Box Jar	19c
White Paper Plates	BONDWARE 9-inch 40-ct. Pkg.	39c
Hot Cups	BONDWARE 9-oz. with Handles 24-ct. Pkg.	43c
Paper Napkins	BLUE RIBBON • 80-ct. White • 60-ct. Colors 3 Pkgs.	29c
Divided Plates	BONDWARE White 18-ct. Pkg.	43c
Marshmallows	FAIRY QUEEN 14-oz. Poly Bag	25c
Cracker-Jack	Prize in Every Pkg. 6 for	29c
Smokeless Charcoal	Oak-Hickory 4-lb. Bag	29c
Grillettes	Fuel for Barbecues 10-lb. Bag	59c
PDQ Barbecue Grill	Complete Disposable each	79c
Picnic Pack	Plastic Plates, Knives, Forks, Spoons and Shakers 24-pc. Set	98c
Styron Plastic	• FORKS • SPOONS 10-ct. Pkg.	10c
Beach Towels	Genuine CANNON 32" x 66" each	$1.79
Seat Cushions	Asst. Shapes and Sizes each	$1.39

WISCONSIN Fancy Muenster or Brick Cheese Piece or Sliced lb. 45c

HOLLYBROOK Pure Creamery Butter Double Wrapped 1-lb. Print 59c

Yellow, for Your Table Blue Bonnet Margarine 1-lb. Ctn. in Qtrs. 2 for 53c

KRAFT Natural Swiss Cheese Sliced 8-oz. Pkg. 43c

PRICES EFFECTIVE THRU SATURDAY, JULY 2nd — WE RESERVE THE RIGHT TO LIMIT QUANTITIES

● 398 AUBURN ● 45 S. TELEGRAPH ● 536 N. PERRY ● 59 S. SAGINAW

Hal Boyle Says:

How Can One Eat Hot Dog Minus Mustard?

NEW YORK (AP)—Some things an average man finds hard to understand:

Why pretty girls wear sunglasses to work on cloudy days? (Do they really think anybody will mistake them for visiting movie stars?)

* * *

People who stud their boring conversations with the expression, "you know what I mean?" It keeps waking you up.

Women who can't stand a dog in the house—then get themselves a pet monkey.

Short stout ladies who wear big floppy summer hats on crowded buses.

Sports fans by hearsay — Guys who know all the statistics in the baseball record books, but never take the trouble to go and watch a live game.

Men who root for the Brooklyn Dodgers merely because they think it is a quaint sign of intellectual superiority.

Bermuda shorts. (Yes, even in Bermuda.)

* * *

Wives who keep telling a fat husband he looks slimmer in a single - breasted suit, when he knows better.

Girls who wear no stockings in the summer, and girls who wear stockings so thin you can't tell for sure—even after looking twice—whether they are bare-legged.

Girls who paint their toenails a pearl color.

* * *

How anyone with a sense of fitness and proportion can eat a hot dog without mustard?

How anyone can eat pig's knuckle at all?

Whatever happened to the wonderful game of marbles? They still have a national tournament, but you rarely see city kids lugging a sack of marbles—now that most playgrounds are paved.

People who think television is a waste of time—but don't mind spending three evenings a week playing gin rummy.

Folks whose ancestors went west in covered wagons but now think life isn't worth living without air conditioning.

How poison ivy and the common cold manage to survive in a world in which everyone you meet knows 10 sure ways to cure them?

* * *

Why, since parking spaces have become so valuable in this civilization, they aren't made hereditary so someone could leave you one in his will?

Where can a father sell a second - hand Davy Crockett hat? The cat has taken to sleeping in the one in our house.

Cashiers who, when you hand them a $5 bill, count out change for $1 then pause—hoping you'll walk away and forget the other $4.

* * *

Why many movie houses still go on showing double feature programs after all these years? Hasn't science found a better way to solve the problem of insomnia?

How airplane stewardesses manage to stay looking so cool and neat during a long flight, when the passengers always reach their destinations feeling weary and rumpled?

* * *

Why there are so many charm schools for women and so few for men? Is the male sex just naturally more charming?

Whether a fortune couldn't be made if someone found a method of making catsup in different colors? At present all it goes with is a red necktie.

Thrown for a Loop

STOUGHTON, Wis. (UP)—Austin Jones, 44, was the accidental victim of an old American Indian torture while helping remove a tree near here. He was thrown through the air like a missile from a slingshot when the top branches were removed from a tree which was bent double and the tree snapped to an upright position.

Bazley's Thursday SUPER SPECIALS!!

78 North Saginaw

Tender Beef **CLUB STEAKS ... 39c lb.**

THIS VALUABLE COUPON ENTITLES THE BEARER TO A 1-LB. LIMIT FRESH **REMUS BUTTER** Good Thurs. Only **49c lb.** WITH MEAT PURCHASE



HEINZ HINTS

Summertime **OUTDOOR EATING** in the July **EVERYWOMAN'S**

Picnics today are a pleasure for everyone in the family, even the cook. A well stocked pantry, refrigerator and today's wide selection of "easy-fix" foods are the reason. Whatever kind of picnic you are planning for the fourth, barbecue, sandwiches and cold drinks or a backyard supper prepared in the kitchen, you will find everything you need on these two pages. Be sure to read and use the Heinz outdoor eating section, in the July EVERY WOMAN'S.



July Issue **5c** Now On Sale

YOU CAN TAKE IT WITH YOU . . .

Ever notice how time flies when you are enjoying a stay at your summer cottage? Why waste valuable vacation hours shopping when you can carry your staples (flour, sugar, salt, pepper, coffee, and other items you will need) with you. Stop at Wrigley's where the prices are lower and the selections are greater and stock your cottage pantry before your vacation starts.



HEINZ TOMATO KETCHUP 14 Oz. Bottle **19c**

• Boston • Vegetarian • With Pork Heinz BAKED BEANS	2 1-lb. Cans	35¢
Heinz SPAGHETTI	2 15¼-oz. Cans	33¢
Heinz RELISH • Hot Dog • Hamburger	11-oz. Jar	29¢
Heinz PICKLES Sweet Sliced	15-oz. Jar	25¢



For Barbecue Meals

Freshly Ground GROUND BEEF	Ground Just Right For Outdoor Cooking	lb. 39¢
Frying Chicken Parts DRUMSTICKS and THIGHS		lb. 79¢
Hygrade Skinless FRANKFURTERS	All Meat Mich. Grade "1"	lb. 43¢



Protect the chef with a pair of asbestos gloves and a long-handled fork and spatula.



You'll find that three pounds of charcoal makes coals that will last about 30 minutes — cook food for six.

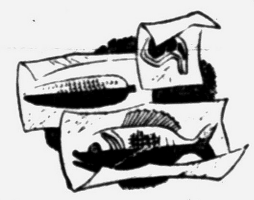

Seal in the flavor and moistness of meat, fish, potatoes and corn by wrapping them in aluminum foil before roasting them on or over hot coals.



Keep a pitcher of water handy to the grill to keep the flames under control.

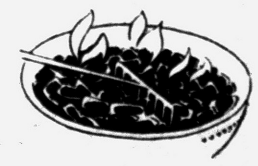

A child's toy rake is a perfect implement for smoothing out the coals on the grill.



Before cooking meats, give the grill a good greasing to prevent sticking.

WINNER BRAND Canned HAMS

Boneless Thoroughly Cooked **$4.99** 6-lb. Can

Smoked HAMS Sugar Cured Hickory Smoked

• Swift's Premium • Honey Brand • Greenfield

Full Shank Half **49c lb.**

Michigan Milk Fed LEG OF VEAL	Slices for Sandwiches Nicely When Cold	lb. 43¢
Michigan Milk Fed VEAL ROASTS	Shoulder Cut Knuckle Bone Out	lb. 43¢
Michigan Milk Fed VEAL CHOPS	Meaty Blade Cuts	lb. 49¢
Michigan Milk Fed VEAL BREASTS	For a Pocket Roast With Dressing	lb. 25¢
First 7-Rib Cut PORK LOIN ROAST	Cut from Tender 10-12-lb. Loins	lb. 49¢
Medium Size FANCY SHRIMP	An Easy Summer Main Dish French Fried or in Salads	lb. 59¢



For Sandwich Meals

Mickleberry LIVER SAUSAGE	Fresh or Smoked	Any Size Piece	lb. 49¢
Armour Star THURINGER	Thrifty, Tasty and Ready to Eat	Sliced or Any Size Piece	lb. 59¢
Mickleberry or Peschke BEER SALAMI	Tasty Delicious	Sliced or Piece	lb. 69¢
Glendale or Peschke BOLOGNA RING or LARGE	Mildly Seasoned	Sliced or Piece	lb. 39¢
Peschke Polish Style POLISH WIENERS	Well Seasoned Delicious Flavor	14-oz. Pkg.	49¢



KOOL KRISP DILL PICKLES Polish or Kosher

½-Gal. Jar **49c** Quart Jar **29c**

PRICES EFFECTIVE THRU SATURDAY, JULY 2nd — WE RESERVE THE RIGHT TO LIMIT QUANTITIES

• 398 AUBURN • 45 S. TELEGRAPH

OPEN THURSDAY, FRIDAY, SATURDAY TILL 9 P. M.

• 536 N. PERRY • 59 S. SAGINAW

OPEN THURSDAY AND FRIDAY TILL 9 P. M

Here Is No. 17

'Bonanzagram'

Have Fun! Win $100!

"Bonanzagram" is an exciting new puzzle in which the Pontiac Press offers both fun and a $100 cash prize. BUT before you try your hand at "Bonanzagram" **be sure and read the rules** at the bottom of this page. Solution will appear in the Press July 8.

CLAIM CHECK

Below is a duplicate of the "Bonanzagram" entry you send in to contest headquarters. It is ESSENTIAL that you fill it in and save it until the correct solution to "Bonanzagram" No. 17 is published Friday, July 8. Unless you do so, you will be unable to collect the prize if you should send in a winning solution. Check the rules below for further details.

Bonanzagram No. 17 Story Clues

Late one hot summer evening, an excited woman telephoned the police station to report that her husband was missing. He had left for work earlier than usual that day, but had never arrived there and no one had heard from him since. The officer assigned to investigate could not get much information from hte worried wie. He did learn that neighbors conidered the couple ideally happy, although they frequently had loud arguments about unimportant matters. In the course of looking over the pleasant little home, the officer found in a scrap basket a handful of small pieces of paper. They were pasted together, and showed that the missing man had made an effort to leave a note for his wife. A number of letters were unreadable, but by filling them in properlf, an explanation of the man's disappearance was found. Can you, too, decipher the pasted-together note?

MY ANGE__ MY CR__SSNESS AND RA__ING __EVER MAKE __ENSE SITUATIONS COME UP BUT WE'VE BEEN __ARRIED SO LONG AND LO__E EACH OTHER IN THE __USTLE OF DA__Y LIFE I SEEM ALWAYS TO BO__ DOWN TO __AIL TO HAVE MY __AY HAVE I EVE__ DE__IED YOU ANYTHING YOU __OUGHT FOR WHATEVER APPEA__ED TO YOU TO BE B__TTER FOR THE MOMENT WAS OK I CAN'T __ATTLE AROUND AN__ MO__E THE WA__TING __EARS COULD BRING US THE __EST THE GI__T OF THINGS WE'VE __ARNED WELL DESER__ED YOU'VE DE__IDED MY __ISHING __S SILLY BUT I'M OFF YES __IR TRAVEL IS FOR ME MONEY IS __N THE SHEL__ FORGIVE ROME___

23.

MY ANGE__ MY CR__SSNESS AND RA__ING __EVER MAKE __ENSE SITUATIONS COME UP BUT WE'VE BEEN __ARRIED SO LONG AND LO__E EACH OTHER IN THE __USTLE OF DA__Y LIFE I SEEM ALWAYS TO BO__ DOWN TO __AIL TO HAVE MY __AY HAVE I EVE__ DE__IED YOU ANYTHING YOU __OUGHT FOR WHATEVER APPEA__ED TO YOU TO BE B__TTER FOR THE MOMENT WAS OK I CAN'T __ATTLE AROUND AN__ MO__E THE WA__TING __EARS COULD BRING US THE __EST THE GI__T OF THINGS WE'VE __ARNED WELL DESER__ED YOU'VE DE__IDED MY __ISHING __S SILLY BUT I'M OFF YES __IR TRAVEL IS FOR ME MONEY IS __N THE SHEL__ FORGIVE ROME___

23.

IMPORTANT:

Save This Claim Check Until Solution Is Published!

Name .....

Address .....

City ..... Phone .....

☐ Check here if you would like the Press delivered to your home!

How To Play 'Bonanzagram'

Solve the "Bonanzagram" by filling in all the missing letters, as indicated by the underscores, in the message. Insert only one letter above each underscore. Many clues to the missing letters are hidden in the story or anecdote, accompanying the message itself, and, in a few cases, the contestant's general knowledge should provide the correct letter. The contestant will note that the message is unpunctuated. Punctuation will help solve the message but is not necessary to win.

All missing letters must be correctly inserted to win a Bonanzagram prize. Punctuation will not be considered in judging a correct answer.

When properly filled in, the "Bonanzagram" will spell out a clear message that will conform in every way with the clues. In many cases it will seem that more than one word would be the correct one. That's part of the fun! You should weigh the clues and select the **BEST** possible word in each case.

How to Submit Entries

1. After solution is completed, "Bonanzagram" should be clipped and pasted to a two-cent postcard with your name and address.

2. Entries will be received at the Pontiac Press office, 48 W. Huron St., until 5 p. m. Tuesday, July 5. Mail entries must be postmarked before midnight Tuesday, July 5 for Bonanzagram No. 17. Address "Bonanzagram, % Pontiac Press, Pontiac, Mich.

3. Entries may be mailed in envelope but contestant's full name and number of puzzle must be printed in upper left corner of address side of envelope.

4. Copies of the Press need not be purchased to enter. Facsimiles made by hand and corresponding as closely as possible to the original "Bonanzagram" printed in the Press will be accepted but are limited one to a family. Mimeograph, duplicator or other unofficial mechanical reproduction is forbidden.

How to Collect the Prize

The entrant must work out and keep duplicate solution as a claim check. When the solution is published in the Press, he should compare his "claim check" with the published solution, and, if his claim check is identical, he should call in person with his claim check at the Press office, 48 W. Huron St., before 5 p. m. on the Monday following publication of the solution.

If a winner cannot call at the Press office in person, he should mail his solution to "Bonanzagram Editor." This letter must reach the Press not later than 5 p.m. the Monday after publication of the answer. Correct answers are void unless the contestant reports his claim by the deadlines listed here.

About Eligibility, Information, Etc.

1. Anyone is eligible for the "Bonanzagram" contest except employes of the Press and members of their immediate families. (Immediate family means all those living in an employe's household.)

2. No question as to winners will be answered by phone.

3. The Press will award a prize of $100 to the winner of each weekly Bonanzagram. If more than one winning answer is received, the prize will be divided equally among the winners. If no correct solution is received, the $100 will be added to the next week's prize. If the winner is a subscriber of record to the Press a $20 bonus will be added to the $100.

4. Only one winning entry from a family will be eligible for the prize, but there is no limit on number of entries.

5. The Press retains the right to correct typographical errors.

6. Judges' decision will be final and contestant's submission of entries indicates acceptance of these rules.

7. No liability is accepted for entries that fail to reach us.

8. The Press reserves the right to alter rules and/or discontinue the contest at its discretion.

Civil Air Patrol Cadet Exchange Welcomes Israel as 22nd Member

By ARTHUR EDSON

WASHINGTON, June 27 (AP)—"If your country is the melting pot," Col. Katriel P. Salmon of Israel said today, "ours is the pressure cooker."

And right now the pressure cooker is steaming away on a swap that will send, temporarily, five air-minded Israeli youngsters here in return for five of ours.

This is part of a well-established program that has been going on for eight years, although you may not have heard of it: The International Cadet Exchange of the Civil Air Patrol.

Each summer youngsters are traded with countries from Brazil to Turkey.

Israel becomes the 22nd country to take part, and the folks at the embassy seemed so enthusiastic it seemed like a good idea to drop by.

First, largely through necessity, Israel goes in for a youth movement.

"We have doubled our population within five years," Hugh Orgel of the embassy staff was saying. "We had to find some way to teach youngsters to work together."

"They come from everywhere," Lt. Col. Michael Koll-Nescher, said. "Get 14 youngsters, and they may come from 14 different countries."

"With each speaking a different language," Salmon said, "and with no common language, no common culture, on which to meet."

* * *

So, Orgel said, a youth organization called "Gadna" was set up for boys and birls from 13 thruogh 17. In addition to training in working together, they may go in for agriculture or for military defense.

"Many of these youngsters had spent their entire lives in camps of one kind or another," Salmon said. "Some had to be taught everything. What to eat, how to dress, how to keep clean, even how to use toilet paper."

"I'm not so sure of your aptitude tests," Koll-Nescher said. "Oh, they work fine for you, where everyone has mechanical things all about him. But take a boy from Yemen who has never seen anything more mechanical than a donkey—he does terrible on one of these. Give him 12 weeks training, though, and he may do all right."

"Some of our youngsters come from areas so backward," Orgel said, "they have never seen a wheel."

Well, five boys from this diverse background were picked for the trip—since U.S. youngsters in the CAP are all boys, no Israeli girls were chosen for the exchange. They will arrive next month, spend a few days in Washington, and then do most of their three-week training in Colorado.

"It's ideal," Salmon said. "You never learn what a country is like merely by visiting its cities."

Despite a common religious background, the pressure cooker of Israel has a wide variety of physical characteristics. For someone mentioned how Koll-Nescher, who left Germany in 1932, looks vaguely Germanic.

"That's right," Orgel said. "We Jews are chameleons. It often happens."

Here Orgel, who came from London, puffed cheerfully on his Sherlock Holmes pipe—and looked decidedly English.

Billiard Economics

PAWNEE CITY, Neb. (UP) — Merchants hope repeal of a 70-year-old ordinance prohibiting billiard parlors here will spur business. The shopkeepers figure that with men spending more time playing pool or billiards women will keep busy in the stores until time to go home with their husbands.

WORRIES GET THE GATE through Classified ads in The Pontiac Press. To sell or rent fast, call FE 2-8181.

TOO LATE?

A GREAT MANY PEOPLE SUFFERING FROM RHEUMATISM AND ARTHRITIS FOR A LONG PERIOD OF TIME, HAVE BECOME DISCOURAGED, AND FEEL THERE IS NOT MUCH HOPE FOR THEM — THE FACTS ARE THAT A GREAT MANY SUFFERERS, AMONG THEM SOME OF THE MOST SEVERE CASES, HAVE TRIED O-JIB-WA BITTERS AS A LAST RESORT, AND TO THEIR HAPPY SURPRISE, NOW ARE FREE OF PAINFUL AND CRIPLING ARTHRITIS AND RHEUMATISM.

IF YOUR CASE IS OF LONG STANDING OR JUST STARTING, YOU CAN'T BUY A BETTER OR MORE SUCCESSFUL MEDICINE THAN O-JIB-WA BITTERS. PROVEN RESULTS FOR OVER 40 YEARS. AVAILABLE AT ALL DRUG STORES IN MICHIGAN.



TRY O-JIB-WA BITTERS



THIS IS A
DELUXE MODEL
—Not a—
Special Model or a Striped Box!



Choose from 6 new Frigidaire Refrigerators with Durable Dulux exteriors in Sherwood Green or Stratford Yellow . . . At No Extra Cost! Put color in your kitchen now!

Reg. $269.95

FRIGIDAIRE "Super-91"

9.1 Cu. Ft.
Model SDV-91

$199.95
WITH TRADE

Here's a family-size food-keeper with many features you'd expect to find only in much higher priced refrigerators. Come in now. See the Frigidaire "Super-91."

See this **FRIGIDAIRE SPECIAL!**

NEW 10.3 CU. FT. FOOD FREEZER REFRIGERATOR

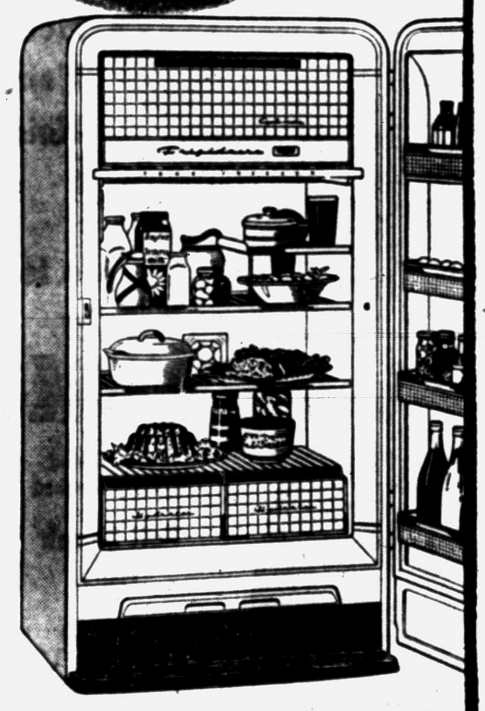

Here's Proof Positive you can get a really big 1955 FRIGIDAIRE at a really low price!

Nowhere else can you get a value like this! It's all new, especially built for this June Special Event! It's BIG. It has everything you want in a Food Freezer-Refrigerator . . . and you have it for less than ever before! Remember. It's special. Quantities are limited. Get yours NOW!

Model CDV-103 Special

NOW ONLY

$369.95

LESS LARGE TRADE-IN

. . . and, LOOK!

LARGEST TRADE-INS

We've Ever Given!

Come in . . . you'll be AMAZED at how much your old refrigerator is worth at Clayton's.

- All new 1955 model just introduced in limited quantities.
- Separate zero zone food freezer.
- Self-defrosting in the food compartment. No pans to empty!
- All-aluminum, full-width rust-proof shelves.
- Golden, All-aluminum Quickube Trays.
- Two huge Hydrators for fruits and vegetables.
- Storage Door with egg rack, 4 removable shelves, lots of tall bottle space.
- All-porcelain, spacious food compartment in beautiful pastel color.

see us today-while they last!

IMPORTANT NOTICE!

To better serve our customers we have been appointed a

DETROIT EDISON SERVICE AGENCY

Authorized to:

- Exchange burned out lamp bulbs
- Replace worn out appliance cords
- Accept Electrical appliances for repairs
- Receive payments of electric bills

Clayton's

FURNITURE & APPLIANCES

NO PARKING PROBLEMS

because at Clayton's there is plenty of parking right at the FRONT DOOR. It takes only a few minutes to drive out to Clayton's . . . so why not do it now? You'll save more at Clayton's!

PHONES:
FE 5-8811 and FE 5-8974

3065 Orchard Lake Rd. Keego Harbor

★ OPEN FRIDAY NIGHTS ★

Soo Locks Tour Opens Festival

Summerfield Predicts Tonnage Load Increase in Future Years

SAULT STE. MARIE (AP)—After a tour of the vital Soo Locks, Postmaster General Arthur E. Summerfield says he is "even more aware of the area's importance to the entire free world."

* * *

Summerfield visited Sault Ste. Marie yesterday for the opening of the 10-week Soo Locks Centennial Celebration. He gave an address that officially started the festival. He was taken by the Coast Guard Cutter Mesquite to inspect the famed locks, which link Lakes Superior and Huron.

During his speech at a luncheon for 400 Michigan and Canadian civic leaders, Summerfield predicted that more tonnage will pass through the Soo Locks in the next 25 years than in the past 100.

He also said the Straits of Mackinac bridge, now under construction, and the St. Lawrence Seaway will bring added prosperity to northern Michigan.

* * *

The postmaster general, a resident of Flint, also visited the Centennial Centurama Pageant site, inspected the Soo's marine post officer and went fishing in the rapids of the St. Mary's river.

He was accompanied by members of the state and federal Soo Locks Centenial Celebration Commissions.

U.S. Banker Freed; in Red China 5 Years

HONG KONG (AP)—An American banker, detained in Red China for five years, has arrived in this British crown colony.

Julius John Thomson, formerly assistant manager at Shanghai for the Chase Bank of New York, reached here Sunday. He was the only representative of the bank in Shanghai when the Communists ordered that branch closed in 1950. Reports received here recently said negotiations had been under way some time to obtain an exit permit for Thomson.

In New York, officials of the Chase Manhattan Bank, of which the Chase Bank is an overseas subsidiary, said Thomson had been detained but not imprisoned by the Chinese. He is still an officer of the bank. He went to Shanghai in 1931. His wife, who left China some time ago, lives in San Francisco.

There are 40 varieties of white potato grown in the vicinity of South America's Lake Titicaca.



MR. AND MRS. G. F. WHEELER

Couple on Trip to Florida After Wedding at Milford

LAKEVILLE — Returning this week from a wedding trip through Florida are Mr. and Mrs. George F. Wheeler, who were married recently in St. Mary Catholic Church, Milford, before 150 guests.

The bride, the former Margaret Mary Cece, is the daughter of Mr. and Mrs. Mark Cece, 381 E. Livingston, Highland. George is the son of Mr. and Mrs. George Wheeler of Commerce street, Milford.

The bride wore a gown of nylon tulle with fitted bodice and lace decor appliqued on long tapered sleeves. Her fingertip veil was of French silk illusion, and she carried white orchids on a lace covered prayer book.

Maid of honor was Carol Cece, the bride's sister. Barbara Cece and Connie Wheeler served as bridesmaids and Connie Cece was flower girl.

The bridegroom's best man was his brother, John Bruch of Toledo, Ohio. George E. Hotz of Hartland, and William Brinkman of Davisburg, served as ushers.

Following the ceremony, breakfast and a reception was held at Highland Manor.

After their Florida trip, Mr. and Mrs. Wheeler will make their home on St. John Street in Highland.



BEVERLY R. REXRODE

Mr. and Mrs. George W. Rexrode of Hazel Park have announced the engagement of their daughter Beverly Rae, to Roland E. Berg. He is the son of Mr. and Mrs. Edward Berg of Rochester. A late fall wedding is planned.

Blame Careless Smoking for Keego Home Blaze

Fire department officials blamed careless smoking for a fire which started in the home of Mr. and Mrs. Douglas Johnson, 3068 Stapleton, Keego Harbor.

Chief Ben Moshier of the West Bloomfield Fire Department reported that the blaze, which was discovered at 8:45 p.m. by a neighbor and brought under control at 10 p.m. caused an estimated damage of $1,000 to the furniture and an additional $1,000 to the house.

No one was home at the time.

School Fund Secretary Found Dead in Garage

EAST LANSING (AP)—John Clifford, 53, executive secretary of the Michigan Public Schools Employes Retirement Fund, committed suicide early today, Coroner Harry Leadley said.

Leadley said Clifford was found dead in his garage, a victim of carbon monoxide poisoning. Police said Clifford had been despondent over ill health.

Fine Weather Speeds Crops in Michigan

LANSING (AP)—Fair weather during the past week speeded cultivation of Michigan farm crops, the federal-state crop reporting service said today.

Scattered showers delayed field work in some areas, but only for a short time, the agency said.

In most areas, farmers reported enough rain, with only a few reports of inadequate moisture.

The harvest of winter wheat is expected to begin in the southern part of the Lower Peninsula within the next week or 10 days. The winter barley harvest is under way now in the southern tier of counties, the agency said.

Reports that some of the barley is of low test weight may indicate damage from the May 9 frost.

Corn has made rapid growth the past week and some fields have been laid by already, the service reported. Sugar beets have also made rapid growth and in many fields the beets are covering rows.

The cherry harvest is under way in the southwestern part of the state. Both sweets and tarts are ripening about a week earlier than usual in all areas, the service said.

The strawberry harvest is slackening off in the southwestern counties and accelerating in the north, with some farmers harvesting in the Upper Peninsula, the service said. Raspberries, both red and black, currants and gooseberries are on the Benton Harbor market.

A limited early potato harvest in the Bay City area is expected to begin next week, the agency said.

Hotel Gone With Wind but Novel Survives

CHERRY GROVE BEACH, S.C. (AP)—After Hurricane Hazel struck here last October there was little left of the Cherry Grove Hotel and a 700-volume library maintained for guests.

Recently the owners, Mr. and Mrs. M. E. Pfaff, were supervising work on the sand dunes around the rebuilt hotel and noticed the corner of a water-soaked book, all but buried.

The title: "Gone With the Wind."

Oldest Medical Charity

BOSTON (UP)—The oldest medical charity in New England is the Boston Dispensary. It was founded in 1796.

NOTICE OF ANNUAL MEETING

To the qualified electors of the Clarkston Community School District, Oakland County, Michigan:

Notice is hereby given, that the annual meeting of the electors of the Clarkston Community School District, in the County of Oakland, and State of Michigan, will be held in the Elementary School building in the Village of Clarkston, Michigan, on Monday, the 11th day of July, 1955, at 7:00 o'clock a.m., Eastern Standard Time.

Notice is further given, that at said annual meeting two members of the Board of Education will be elected for a term of three years each, and that for said office the following persons have been nominated:

Keith Leak
Walton Robbins

Notice is further given, that the following propositions will be submitted at said annual meeting:

1. Shall the 20-year building and site sinking fund levy of 3 mills, which was voted by the Clarkston Community School District, Oakland County, Michigan, on September 6, 1951, be rescinded?

2. Shall the 20-year tax limitation increase of 3 mills, which was voted on September 6, 1951, by the Clarkston Community School District, Oakland County, Michigan, for the purpose of raising money for the building and site sinking fund, be made available during the remaining years from 1955 thru 1970 for the purpose of paying operating expenses of the school district, in the event that the electors of said school district vote to rescind the 20-year building and site sinking fund levy of 3 mills, which was likewise voted on September 6, 1951.

Notice is further given, that the polls will be open at said annual meeting, for voting for members of the Board of Education and for voting upon the propositions set forth above, from 7:00 o'clock a.m. to 8:00 o'clock p.m., Eastern Standard Time.

Notice is further given, that the general business of the school district will be conducted immediately following the closing of the polls at 8:00 o'clock p.m., Eastern Standard Time.

This notice is given by order of the Board of Education of said school district.

WALTON ROBBINS,
Secretary of Board of Education of said School District

Dated June 28, 1955.
June 29, 30, July 1, 1955

The Finest is always in fashion

...and in beer, that means

Pabst Blue Ribbon



■ Today as yesterday, Pabst Blue Ribbon sets the fashion in real beer enjoyment, as it has for generations. For this is beer that always delivers the perfect combination of satisfying flavor with gentle delicacy. *Refreshment—without filling!*

Ask for the New Ice Pak!
Perfect for Outdoors! 12 cans of Pabst Blue Ribbon in this water-proofed cooler case. *No extra cost* for Ice Pak! Just add ice.



What'll you have?

Quality that Refreshes ...without Filling!

COPYRIGHT 1955, PABST BREWING COMPANY, MILWAUKEE, WISCONSIN. TRADE MARKS REG. U. S. PAT. OFF.

SPECIALS FOR THURSDAY, FRIDAY, SATURDAY and MONDAY — FREE PARKING — OPEN FRIDAY and MONDAY EVENINGS TIL 9 P. M.

WYMAN'S STILL HAVE GOOD OLD-FASHIONED LOW PRICES!

$10 TRADE-IN ON YOUR OLD MATTRESS or SPRING REGARDLESS OF AGE OR CONDITION!

A Real Bargain! Has 180 Coil Springs!



Small Down Payment! Easy Terms!

HOTEL SPECIAL Innerspring Mattress

Twin or Full Size Matching Box Spring Same Price!

MATTRESS or BOX SPRING	$29.95
Your Old Mattress or Spring	$10.00
Easy Terms You Pay Only..	$19.95

$1 DOWN!

A. C. A. woven striped heavy-duty ticking. Felt padding and heavy insulation for extra-comfort. Handles and ventilators for savings. Don't compare this mattress with the cheap mattresses made up for sales!

TRADE-IN FURNITURE SOLD at 18 W. PIKE ONLY

TERRIFIC SALE OF STEEL CABINETS



2-Door Broom Closet

Conveniently arranged for sweeper, brooms, soaps and "everything else." Gleaming white finish. 24x15x60 inches.

$1 Down $14.95



2-Door Wardrobe

Holds about 15 garments. Ideal for home, office or store. Measures 24x21x60 inches. Walnut finish.

$1 Down $14.95



2-Door Utility Cabinet

Five spacious sections for storing china, canned goods, etc. Gleaming white finish. 24x15x60 inches.

$1 Down $14.95

YOU CAN USE ONE ACCOUNT FOR PURCHASES AT BOTH STORES

BE SURE TO ASK FOR Wyman's Blue Trading Stamps . . . Good for Valuable Premiums!

WYMAN'S FURNITURE Progressive Pontiac's **STORES**

17 E. Huron —2 STORES— 18 W. Pike

FREE DELIVERY WHEN PROMISED!

FREE PARKING AT BOTH STORES FOR OUR CUSTOMERS

YOUR CHOICE $14.95 EASY TERMS



WOW — Probably the most expensive Davy Crockett item is on display in New York City. It's the Tennessee Bowl, made by Steuben and priced at $1,500. Decorations depict Davy in buckskin with his rifle, "Betsy," and his pet bear, "Death Hug." Flanking Davy on his left is a mountain lion, and on his right is the raccoon which succumbed to Davy's famous grin.

Hints Progress in Missile Race

Air Force Gives Word of Rocket With Range to Hit Russia

WASHINGTON, June 28 (AP)—The Air Force said cautiously today it is making "advances" in developing an intercontinental ballistic missile.

* * *

American and Russian scientists are in a race to perfect this weapon, which could bombard targets on another continent with nuclear explosive rockets.

The terse reference to it was contained in the semiannual report of the Defense Department and armed services.

Air Secretary Harold E. Talbott, in the Air Force section of the report, said development of an intercontinental ballistic missile "is of critical importance to the basic security of the United States and the free world."

* * *

Sen. Symington (D-Mo), former air secretary, recently expressed worry that Russia might be ahead in the long range missile field.

Talbott's report, like those of the other defense chiefs, covered a six month period ending last Dec. 31.

He said the new Boeing B52 long range, heavy jet bomber—the first of which will be delivered to an operating wing of the Strategic Air Command soon—is "the best in the world today." He said its introduction into combat units "should be of great reassurance to our people."

* * *

Talbott's comments on the big American bomber had interest in light of the recent controversy over the relative strength in the air of the United States and the Soviet Union.

In his over-all summary, Secretary of Defense Charles E. Wilson said the first half of the fiscal year now ending was directed at providing the armed forces with modern armament and organization required for a stable defense setup.

"Our ground, sea, and air forces possess a tremendous striking power, which is constantly increased by advances in weapons technology."

Britain Won't Curtail H-Bomb Production

LONDON (AP) — Prime Minister Eden said today Britain has no intention of halting production of hydrogen bombs even for a limited period, despite improved prospects of a general disarmament agreement.

A Laborite had asked in the House of Commons whether Eden, "in view of the improved prospects for nuclear and general disarmament," would take such a step "as a positive contribution toward securing international agreement in this field."

Ridgway Gets DSM in Capitol Ceremony

WASHINGTON (AP)—President Eisenhower today presented to Gen. Matthew B. Ridgway the Distinguished Service Medal, Third Oak Leaf Cluster, for "exceptionally meritorious service" as supreme allied commander in Europe and as Army chief of staff.

Ridgway is retiring as chief of staff Thursday and will become chairman of the board of the Mellon Institute for Industrial Research in Pittsburgh, Pa.

HEAR NOW! New 3-transistor "Royal-M"

THE SMALLEST, LIGHTEST HEARING AID IN ZENITH'S HISTORY!

As powerful as some hearing aids at least twice its size. Comfort! Convenience! Operates for just 10¢ a week on one tiny battery! only $100

Some conduction accessory at moderate extra cost.

OTHER MODELS AT $75.00 and $125.00

Fred N. Pauli Co.

20 West Huron FE 2-7257

Kroger — LIVE BETTER · FOR LESS

Shop Kroger-Save on Fine Foods

FOR THE 4th

FOR THE 4th . . . Hygrade's Cry-O-Vac Wrapped

SMOKED HAMS

SHANK PORTION

Holiday Picnics are here this week-end . . . Serve 'em Hygrade's Lean, Tender, Smoked Hams. Cry-O-Vac Wrapped to retain all the natural juices and true-smoked flavor.

. . . . . lb. 43¢

Butt Portion HAMS Hygrade's, Lean, Tender, and Flavorful . . Lb. 55¢

Canned Ham Armour Star, The Finest . 4 Lb. Ham $3.89

Heart O' Ham Full Butt or Round End Skinless, Shankless, Defatted . . . . . Lb. 65¢

Ham Slices Center Cuts, Thick for Roasting or Baking . Lb. 89¢

Boiling Beef Ideal for Brazing or Boiling . . . . . Lb. 10¢

Cube Steaks U. S. Gov't. Graded, Kroger Tenderay Beef . Lb. 99¢

Shop Kroger for all of your Fourth of July Holiday Picnic needs. Shop, Compare, Save!

Weiners Skinless Low Priced. Hygrade Top Quality . Lb. Cello 43¢

Short Ribs U.S. Gov't. Graded, Economical Too . . . Lb. 29¢

HOT DOG OR HAMBURGER **Buns** Fresh Daily at Kroger Low Priced. 2 Pkgs. 37¢

GROUND Beef Wonderfully Fresh — Tops in Flavor Lb. 39¢

3 Lbs. $1

7" RIB CUT Rib Roast U.S. Gov't. Graded, Tenderay Beef . . . . . Lb. 59¢

All Kroger Stores CLOSED JULY 4th!

ITEM BY ITEM, DAY BY DAY, KROGER PRICES ARE LOWER!

Campbell's SOUP Meat Varieties . . . . . 2 Cans 29¢

Campbell's SOUP Vegetable Varieties . . . . . 2 Cans 25¢

Potato Salad Read's German Style, Low Priced . . . . . 16-Oz. Cans 29¢

Pineapple JUICE Dole Brand, Everyday Low Price . . . . . 12-Oz. Can 10¢

Pineapple DOLE Cutlets, Tidbits, or Crushed . . 2 14-Oz. Cans 37¢

Tomato Juice Standard Quality. Low Priced . 2 46-Oz. Cans 43¢

Orange Juice Standard Quality, Everyday Low Price 46-Oz. Can 25¢

Instant Coffee Maxwell House, Everyday Low Price . 6-Oz. Jar $1.49

Catsup Stokely, Everyday Low Price . 2 14-Oz. Bots. 37¢

Pie Apples Lotus Brand. Everyday Low Price 2 No. 2 Cans 29¢

Coffee Kroger Spotlight, Everyday Low Price . . . 1-Lb. Bag 78¢

Sweet Peas Green Giant, Everyday Low Price . . . . . No. 303 Can 19¢

Cream Corn Standard Quality, Everyday Low Price . . . No. 303 Can 10¢

Peaches FREESTONE Kroger, Everyday Low Price . 3 No. 2½ Cans $1.00

Tea Bags Kroger, Everyday Low Price . . . . . 48 Ct. Box 49¢

CHUNK STYLE **Tuna** Free Shore. Fine lightmeat tuna Low Priced at Kroger 6-Oz. Can 25¢

LARGE **Surf** Buy Now at The Low Kroger Price Large Box 25¢

GIANT **Oxydol** Save 10¢ on Your Purchase of Giant Oxydol Giant Box 59¢

GIANT **Duz** Save 10¢ on Your Purchase of Giant Duz Giant Box 59¢

FOR THE FOURTH . . . KROGER

Pork & Beans

Stock up now for the long Week-End.

No. 303 Can . . . . . 10¢

Barbeque Sauce Open Pit, For your picnic cooking . . . . . 18-Oz. Bot. 39¢

Hamburger Relish Heinz, For a perfect Hamburger dressing . . 11-Oz. Jar 29¢

Potato Chips New Era, A must for every picnic . . . . . 1-Lb. Bag 79¢

Plain Olives Mario's, Take some along on the 4th . . 10-Oz. Jar 39¢

Ritz Crackers You'll need plenty on your picnic . . . . . 1-Lb. Box 31¢

Spanish Peanuts Embassy, The Finest . . . . . 1-Lb. Pkg. 49¢

Hot Dog Relish Heinz, A must for any picnic . . . . . 11-Oz. Jar 29¢

Wax Paper Blue Ribbon, Feature Value . . . . . 50-Ft. Roll 10¢

Paper Plates Bondware, No fuss, no muss, White 40 Ct. Pkg. 39¢

White Napkins Hudson, For the Fourth . . 3 80 Ct. Pkgs. 33¢

Sweet Pickles MaryLou, Buy for the Fourth . . . . . Qt. Jar 39¢

Stuffed Olives Mario's, Ideal for the Fourth . . . . . 10-Oz. Jar 49¢

Mustard French Brand, For picnic sandwiches . . . . . 24-Oz. Jar 29¢

Char Coal Burns longer, hotter, cleaner . . . . . 8-Lb. Box 69¢

Broil-A-Foil For easy picnic cooking . . . . . 5 Ct. Pkg. 59¢

Lawndale Pasteurized Processed Spread

Cheese 2 Lb. Loaf 55¢

KROGER WHITE

Bread Big 20-Oz. Loaf 17¢

Watermelons Great Big 25-Lb. Beauties $1.19

Sunkist Lemons California Grown, Good Juicers . . . . . Doz. 39¢

Green Peppers Ideal for salads or cooking . . . . . Each 5¢

Green Onions Tender, Sweet Shoots . . . . . 2 Bunches 19¢

Red Plums Mellow Ripe, Fine delicious flavor . . . . . Lb. 29¢

Tomatoes Firm Ripe, Red Beauties, Good Slicers . . . . 14-Oz. Ctn. 19¢

SWEET AS A SPRING MORN, JUMBO 36 SIZE

CANTALOUPE Sweet, Fresh, Priced Low at Kroger 2 For 49¢

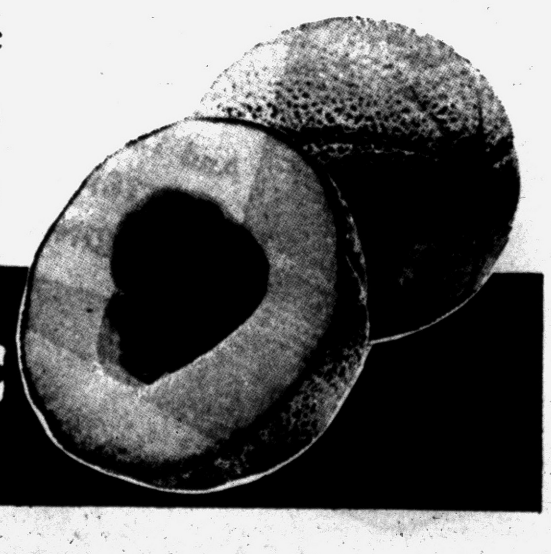

We reserve the right to limit quantities. Prices effective thru Sunday, July 3, 1955

OPEN SUNDAY 9 a.m.-6 p.m.

McMath-Hulbert Observatory Marking 25th Year

Man Doesn't Want to Be Godfather

Wonders How to Refuse Invitation of Wife's Kin

By EMILY POST

A reader tells me: "My husband was asked to be the godfather, by proxy, for the child of a second cousin of mine. These people live quite a distance from us and we seldom see them, although we are very friendly with his mother who lives in our city.

"My husband does not particularly want to accept this position and I would like to know if he could possibly decline without causing hurt feelings.

"I would like to know also if it is obligatory for a godparent to remember a godchild every year on his (or her) birthday by sending a present."

Answer: Your husband could explain to the new parents that as he lives so far away from the child he is afraid that he will not be able to properly fulfill the responsibilities of a godfather. But even if he accepts, he will be under no obligation to send yearly presents to his godchild.

"Dear Mrs. Post: A couple we know have recently bought a new house and my husband and I have been invited to go out to see it next week. I would like to know if I am supposed to take a present for their house.

"This friend and I are not in the habit of exchanging presents, but somehow I feel that a present is customary in this instance. Will you please advise me?"

Answer: There is no necessity for you to take a present. Possibly you may see something that is missing from their house that you can afford to get for them and, if so, it would be a kind gesture on your part to do so.

"Dear Mrs. Post: I do not smoke, but occasionally go out with a girl who does. I would like to know if I am supposed to light her cigarette for her, or does she light her own?"

Answer: It is not necessary that you light her cigarette, but if you have a lighter or matches, it is polite for you to do so.

Mary A. Akers, Paul Mitchell Wed Saturday

Mary Alice Akers became the bride of Paul Mitchell at an 8 o'clock ceremony Saturday evening in the United Missionary Church. The Rev. Kurt G. Kobernik performed the ceremony.

* * *

The bride is the daughter of Mr. and Mrs. Roy J. Akers of Elizabeth Lake road, and Mr. and Mrs. Harold Mitchell of Royal Oak are the parents of the bridegroom.

For her wedding, the bride chose a white lace floor length gown fashioned with a low neckline and short sleeves. Her veil was trimmed with pearls, and she carried a white orchid on a Bible.

Connie Semmons and Doris Kumley, the bride's attendants, were wearing dotted swiss formals and carried colonial bouquets. Connie's dress was pink and Doris was gowned in blue. Matching hats trimmed with white flowers and white veils completed their costumes.

Pat Prosser served the groom as best man and Chuck Akers, brother of the bride, and James Lane of Royal Oak, seated the guests.

A reception was held immediately following the wedding in the church parlors.

When the couple left for a trip to Washington, D. C., the bride was wearing a blue and white suit with white accessories.

* * *

A navy dress with white accessories was the choice of the bride's mother and the bridegroom's mother was also gowned in navy and white.

Story Tellers Elect Officers

Mrs. J. Wendell Green opened her summer home on Watkins Lake recently for an election of officers of the Pontiac Story Tellers' League.

Mrs. Oscar Schmidt was re-elected to the office of president; Mrs. Clayton Rule was elected vice president; Mrs. J. R. Shaffer, secretary; and Mrs. Elmer Hutson, treasurer.

Mrs. Robert Boggs is program chairman; Mrs. Green is historian; and Laura Cobb is advisor.

Mrs. Kenneth Dunn was received as a new member at the picnic and Mrs. Harry Rice was a guest.

Stories were told by Mrs. Shaffer, Mrs. Green and Mrs. Boggs. Miss Cobb and Julia Dalzell attended a convention of the Central Division of the National Story Tellers League at Terre Haute, Ind.

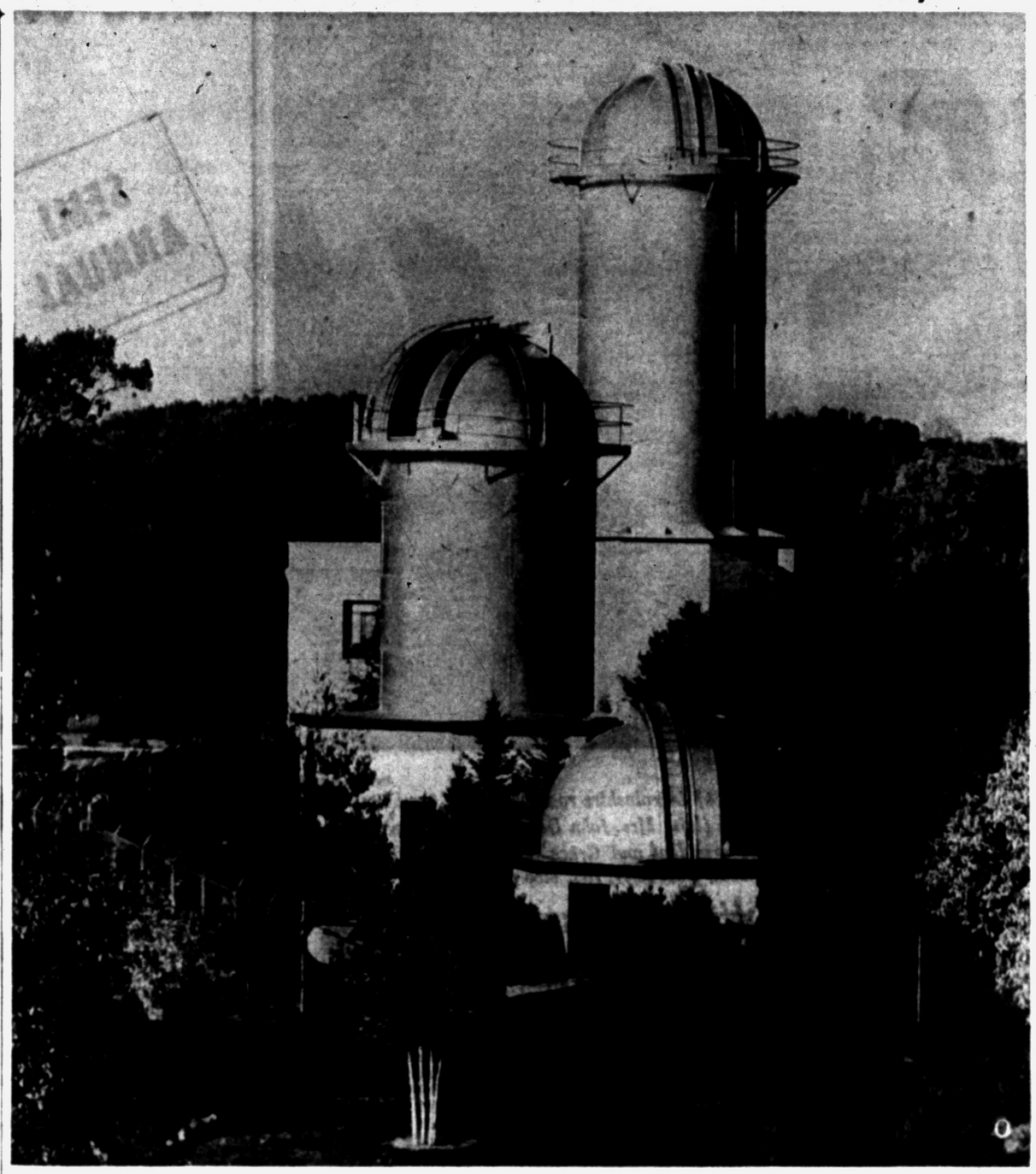

McMath-Hulbert Observatory of the University of Michigan is celebrating its 25th birthday. Founded by Dr. Robert R. McMath in 1930, it began with a small dome housing a 10½-inch telescope. Today, the solar research center is known throughout the world.

Celebration Planned in Ann Arbor

The McMath-Hulbert Observatory of the University of Michigan, located at Lake Angelus, is celebrating its 25th birthday. The observatory was founded in the summer of 1930 by Dr. Robert R. McMath with the establishment of a small dome housing a 10½-inch telescope.

This telescope was operated by Dr. McMath and the co-founders of the observatory, Francis C. McMath and Judge Henry S. Hulbert.

Their early work consisted of motion pictures showing changes in celestial objects. Some of the earliest records show motions of the satellites of Jupiter and the changing shadow patterns on the surface of the moon.

The first motion pictures of activity on the sun were made in 1932, after the construction of the "spectrohelio-kinematograph" —a long name for an instrument especially designed for motion picture photography of solar spectrum.

This pioneer work in solar photography led to the development of the observatory as we know it today — a solar research center renowned throughout the world.

* * *

To the original equipment has been added a 50-foot solar tower used for the photography of transient solar features; a 70-foot tower, telescope and spectrograph adapted for the study of the solar spectrum; a 24-inch reflector, the Francis C. McMath memorial telescope, and the McGregor Office Building, library, and instrument and machine shop.

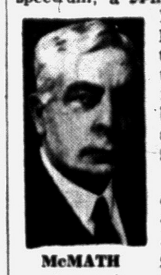

McMATH

The most recent addition to the observatory equipment is a 50-foot vacuum spectrograph — envisaged and designed by Dr. McMath — of such high dispersion and resolving power that it permits investigation of the solar spectrum with greater precision than ever before possible.

* * *

As early as 1931 the McMath-Hulbert Observatory was formally deeded to the University of Michigan, for it was felt that the work should be carried on under university auspices. In 1932, Dr. McMath was appointed director. Under his direction the observatory has assumed a position of world-wide leadership in the field of solar research.

Dr. McMath has just completed a two-year term of office as president of the American Astronomical Society, and will be one of the official U. S. delegates at the ninth General Assembly of the International Astronomical Union when it convenes in Dublin, Ireland, in August.

To celebrate the 25th anniversary of the observatory, a dinner is being held in Ann Arbor tonight. Dr. McMath and Judge Hulbert will be the honored guests.

Many colleagues and friends will be present, and letters have been received from many distinguished astronomers, paying tribute to the founders of this unique observatory.

Among observatory personnel attending the anniversary dinner will be Dr. and Mrs. Robert R. McMath, Mr. and Mrs. Neil C. McMath, Dr. and Mrs. Orren C. Mohler, Dr. and Mrs. Keith Pierce and Dr. Helen W. Dodson.

Mr. and Mrs. Willard Olson, Mr. and Mrs. Clifford Bennett, John Brodie, Ruth Ellison, Ruth Hedeman, Mr. and Mrs. Robert Garrison, Kearney Garrison and Madeleine McMath will also be present.

Dr. and Mrs. Leo Goldberg of Ann Arbor will be hosts to the group.

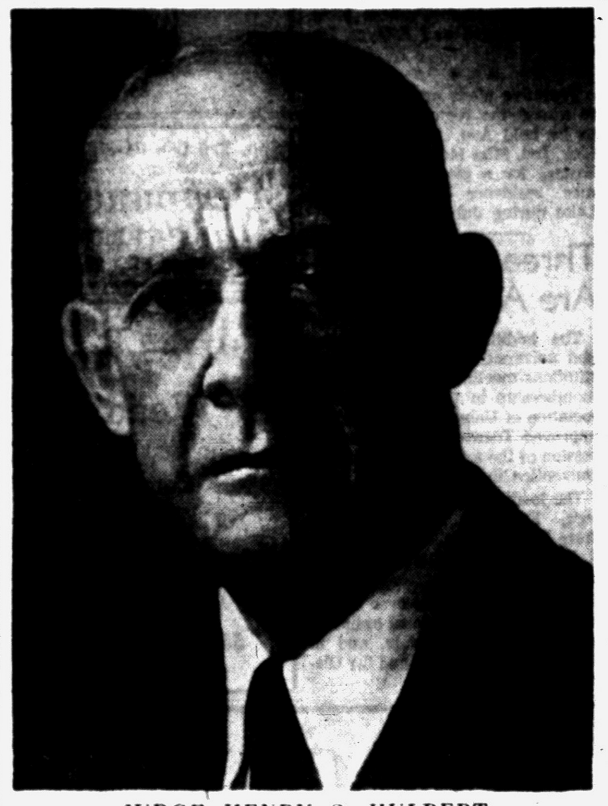

JUDGE HENRY S. HULBERT

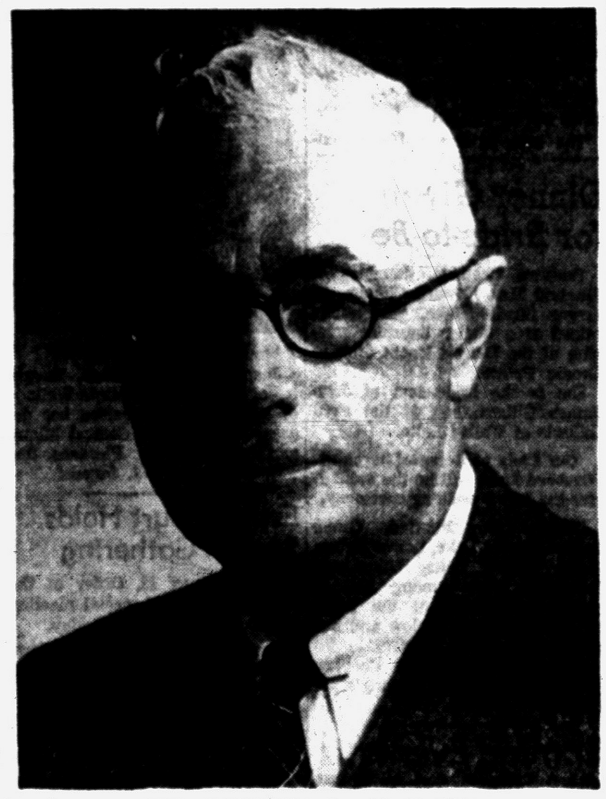

DR. ROBERT R. McMATH

Women's Section

WEDNESDAY, JUNE 29, 1955 PAGES 19-23

Personal News of Interest in Pontiac

Mr. and Mrs. Carl Maynard of Duneden, Fla., left Tuesday to spend several weeks at their summer home on Drummond Island. They have been visiting Mrs. Maynard's brother-in-law and sister, Mr. and Mrs. Paul Line of Ward's Point.

* * *

Mr. and Mrs. Orris K. Ingham of Bloomfield terrace will leave Thursday for Port Austin to spend the summer on Saginaw Bay.

* * *

Returning to their homes in Long Beach, Calif., are Mr. and Mrs. Glenn Pratt, Mrs. Olive Ellis and Ernest Pratt. They have been houseguests of Mrs. D. R. Wilson of Oneida road.

* * *

The new red brick colonial house with white trim on Yarmouth road, Bloomfield Village, is now the residence of Dr. and Mrs. N. F. Gehringer and their two children, Terry and Charles. The Gehringers formerly lived on West Iroquois road.

* * *

After spending several weeks visiting in San Fernando, Los Angeles, Hollywood, Wilmington and Long Beach, Calif., Mr. and Mrs. Clarence E. Sanger returned by plane to their home on Moreland avenue.

* * *

Mrs. Mert Jennings has returned to her Wenonah drive home after vacationing for a week in Canada. While at London, Ont., she visited with Mr. and Mrs. Thomas Bennett, and in Woodstock, Ont, she was the guest of Dr. and Mrs. Downing Thompson.



SHIRLEY JEAN BRANNAN

The engagement of their daughter, Shirley Jean, is being announced by Mr. and Mrs. Arthur David Brannan of Joyce road. Her fiance is Melvin Francis Fuller, son of the Theodore Fullers of Coleman street. No date has been set for the wedding.

Mr. and Mrs. Jennings are making plans to travel to Stratford during July to witness a performance of Julius Caesar at the Shakespearean Festival.

* * *

Going to Toledo, Ohio, Friday are Mr. and Mrs. Woodrow Asbury and children, Brenda and Teddy. They will visit Mr. and Mrs. Paul Beamer.

* * *

Here for 10 days to visit with her parents, the Fred L. Haushalters of Scott Lake road, is Mrs. Charles W. Ague with her daughters, Elizabeth Ann and Barbara Jo.

Mr. and Mrs. Haushalter will drive them back to their home in Girard, Ohio, Saturday.

* * *

The Jack Niggemans of Lakeland avenue, Sylvan Lake, will be vacationing at Walloon Lake for the next two weeks. Their son, Jack, who is in summer school at Bay View, will spend some time with them.

* * *

Moving from their home on Neome drive to their new home on Henrietta street, Birmingham, are Mr. and Mrs. Paul Rich and children, Tina, 3 years old, and Todd, 3 weeks.

Mrs. Rich is the former Maxine Peterson, daughter of Mrs. N. W. Peterson and the late Mr. Peterson of Ogemaw road.

Nancy Campbell Feted at Shower

Bride-elect Nancy Campbell was honored recently with a kitchen shower given by Sally Crake and Katherine Smith at Sally's home on La Salle avenue.

Nancy, the daughter of Mr. and Mrs. C. L. Campbell of Bellevue street, will become the bride of William Donahue Jr., son of the William Donahues of Lewis street, in St. Vincent de Paul Church Aug. 6.

Guests attending were Mrs. Collin Campbell, Mrs. William Donahue, Mrs. Alfred Murphy, Mrs. W. R. Campbell and Shirley Clancy.

Others were Ella Powers, Mrs. Charles Gosh, Elinor Schutt, Ann Schachern, Elise Le Meau, Kathleen Kinch, Mary Bieri, Elizabeth Bader, Sharron Donley, Julie Bailey and Marcae Hill.

EOWN Members Entertain Husbands

Members of the EOWN Club entertained their husbands recently with a dinner party at Villa Inn.

The group is planning an August picnic. The first meeting of the fall season will be held at the Mohawk road home of Mrs. Charles Kelley.

Bride-Elect Announces Attendants

Roberta M. Weddle, bride-elect of N. Henry McCandless, announced her attendants at a recent miscellaneous bridal shower.

* * *

Mrs. J. Basil Meidlein, Mrs. Ray Coombe and Mrs. John Lamont were hostesses for the shower at the Meidlein home on Lowell street.

The honoree is the daughter of Mr. and Mrs. Bert Weddle of Oxley drive, and the prospective bridegroom is the son of Mr. and Mrs. Wayne N. McCandless of Lenox avenue.

The couple will exchange nuptial vows Aug. 6 at Oakland Park Methodist Church. The Rev. Harry J. Lord of Lansing will officiate.

TO ATTEND BRIDE

Kathryn Jane Williams will attend the bride as maid of honor, and other attendants will be Mrs. Harold Hoover, Mrs. Russell Bowers of Flint, Mrs. Theodore Orban of Oak Park, Ill., and Joan Kirst of Chicago.

Henry's brother, Donald, will serve as best man. Ushers will be Donald Weddle, brother of the bride-elect, Leslie Langford, Donald Gilchrist and Jerry Kerry of Berkley.

Flower girl will be Charyl Kay Weddle, and Timothy Weddle will be ringbearer.

* * *

Joan Kirst opened her home in Chicago recently for a miscellaneous shower, and Roberta was also given a shower in Chicago by members of Epsilon Eta Phi sorority.

Mr. and Mrs. Walden M. Glotselty of Highland Park, Ill., were hosts to 30 guests at a recent buffet supper honoring Roberta.

Shower Honors Betty Jo Reed

Betty Jo Reed was honored at a miscellaneous bridal shower given by members of the staff at Alvin's, at Rotunda Inn Monday.

Betty, who is the daughter of Mr. and Mrs. Joseph Reed of Drayton Plains, will become the bride of Richard L. Smith, son of Mr. and Mrs. Oliver Smith of Manse road, Aug. 20.

Those attending were Mrs. Alvin Steinman, Mrs. Marvin Talan, Mrs. Louis Traschen, Mrs. Howard Wheatley, Mrs. Gordon Woolcock, Mrs. Houston Lovett, Mrs. Gilbert Brett, Mrs. Angela Lewis, Mrs. Blanche Erickson and Mrs. Norman Sutherland.



RAYMOND G. YOUNG

Raymond G. Young graduated June 11 from the University of Michigan with a bachelor of music degree. He was affiliated with Kappa Kappa Psi and Phi Mu Alpha, honorary music fraternities. Raymond gained honor as featured soloist of the band, performing in Symphony Hall at Boston and Carnegie Hall in New York. The T. T. Youngs, recently of Voorheis road, are his parents.

Girl Helps Self by Helping Others

By ANNE HEYWOOD

Nothing succeeds like success. This is just as true in the why-doesn't-my-telephone-ever-ring department as it is in every other phase of life.

* * *

Take Susan, for example. Susan is a charming career girl, living in a big city and working hard. She used to be terribly lonely, stuck in her tiny furnished room, going back and forth to her job and her hot-plate dinner.

She isn't beautiful and she didn't know many people in the city; and while an occasional boy in the office would ask her out for a date, nothing serious ever came of it.

So Susan got bluer and bluer. She read novels all evening and when that escape got monotonous, she began stopping off for a drink with "the girls" after work. This got to be quite a habit, but it was something to do.

Most evenings she was so anesthetized, she didn't mind her loneliness too much. Of course, it took more money than she had, but at least, she thought it took the edge off her loneliness.

NEARLY LOST JOB

However, drinking caught up with Susan and she very nearly lost her job. In a panic, she went to a minister, and found the help she needed.

* * *

The minister enlisted her aid in making calls on parishioners, three nights a week. Then he got her to join a young people's group and to teach Sunday School every week.

At first Susan wasn't very interested, but she knew it was important to keep busy, so she stuck at it. The drinking stopped. "There just wasn't any time!" she told me.

Susan continued to keep busy and eventually got interested in doing volunteer work for the church. Now, when she gets home for dinner, the phone rings all the time.

It may be a grateful parishioner on whom she called when that person was sick or the parents of one of the children she teaches. She gets invited out to their homes for dinner a lot, too, and to the country for weekends.

JUST WONDERFUL

"And can you believe it," Susan asked me the other day, "it looks like it's getting contagious. Now, when I'm as busy as I can be, the boys I know are beginning to get interested and are asking for dates all the time! My life is just wonderful."

(Copyright 1955)

'Vacation Fun' in Full Swing

Activities are in full swing at the YWCA on Franklin boulevard. The "Vacation Fun" program started off with a bang with everyone enjoying swimming at Cass-Dodge Park last week.

A special treat this week for the junior high girls was the skin care and makeup lecture given at a local cosmetic studio.

Registration for "Vacation Fun" is still open and all girls 10-14 years of age are eligible to join. The program includes charm school, sewing, crafts, dramatics, swimming, cooking and movies.

The YWCA is a Red Feather Agency supported by the Pontiac Area United Fund.



LULA LAVERN BUCHANAN

Mr. and Mrs. Freeman Belford of East Colgate street announce the engagement of their niece, Lula LaVern Buchanan, daughter of Mr. and Mrs. Kesther Buchanan of Golconda, Ill. to Kenneth Willson, son of Mrs. Grace A. Willson of Drayton Plains. A fall wedding is planned.

Club Entertains for Husbands

Niblick Club entertained husbands at Morey's Golf Course Sunday.

Dinner tables were decorated with place cards of gaily colored Mexican shell figures. Following golf, progressive bridge was enjoyed.

Golf arrangements were handled by Mrs. Ben Bowman, assisted by Mrs. Arthur Barnes, Mrs. Aaron Fox, Mrs. Wilma Dickinson and Mrs. Dorothy Holiway.

Party hostesses were Mrs. John Meddaugh assisted by Mrs. Oswald Burke, Mrs. Fred Pickering and Mrs. Howard Upham.

Guests of the club were Mr. and Mrs. Henry Pfeuffer of Westlawn drive.

There are five pages in today's Women's Section



BARBARA ANN HEFLIN

Graduating June 11 from Central Michigan College at Mt. Pleasant was Barbara Ann Heflin, daughter of Mr. and Mrs. Robert Heflin of Tregent street, who received a B. S. degree in physical education.



custom-made
PERMANENTS

You'll be amazed when you see the hidden beauty in your hair brought to life with one of our very own custom permanents.

Individual Hair Styles Created Just for You by Tony and Carl



New Hair-Drying Comfort!
Relax and enjoy new hair-drying comfort with our "Beautaire" air-conditioned hair-dryer . . . like the sun and breeze on a summer day.

Tony's
Riker Bldg.—Rear of Lobby
FE 3-7186

FOR the BEST RESULTS

Select Your FABRIC · Select Your COLOR · Select Your STYLE



—Your selections are so important! Many new fabrics to choose from!

We Give Gold Bell Gift Stamps

william wright
Furniture Makers & Upholsterers
"all work guaranteed for 5 years"
270 Orchard Lake Ave. FE 4-0558

BPW Holds Final Dinner Meeting



Members of the Pontiac Business and Professional Women's Club met Monday evening at Hotel Waldron for their last business meeting of the year. Mrs. Melvin C. McPherson of Elizabeth Lake road (right), retiring president, is pictured turning her gavel over to Mrs. C. William Salton of Lincolnshire road, incoming president. Looking on are (left) Mrs. John Dow of West Huron street, second vice president and Grace McLaughlin of Lorraine Court (second from left), first vice president.

Pontiac Press Photo

SAVE 30% TO 50%



Look At These Great Names!

Revelon
Diana Debs
Queen Quality
Town and Country

Beautiful Shoes Formerly $5.99 to $7.95 — $3.85

Marvelous Values Formerly $8.95 to $14.95 — $7.85

They're once-in-a-lifetime values! Hurry in for yours, because there are all sizes, but not in every style!

Georges Newports

MAIN FLOOR—SHOE DEPT.

Andre

INTRODUCES THE 3 MOST MAGNIFICENT PERMANENTS

$7.50 - $10.00 - $12.50

Complete with Cutting and Styling

DESIGNED TO TOP THE NEW PARIS CREATIONS . . . SMOOTH, SLEEK



"Where Service and Quality Are Supreme"

A Staff of Highly Trained Hair Stylists to Serve You.



HAIRCUTS $1.50 and $2.00
Shampoo and Hair Styling, $2 - $2.50 inc. Rinse
Open Wednesday. All Day Friday 'til 9 P.M.
No Appointment Needed! Immediate Service!

Andre Beauty Salon
2nd Floor—Pontiac State Bank Bldg.
Phone FE 5-4490
Phone FE 3-9386

Club's New Officers Assume Duties

Members of the Pontiac Business and Professional Women's Club gathered Monday evening at Hotel Waldron for their final dinner meeting of the year.

* * *

Mrs. Melvin McPherson, retiring president, turned the presiding officer's gavel over to Mrs. C. William Salton, incoming president.

Other new officers include Grace McLaughlin, first vice president; Mrs. John Dow, second vice president; Violet McCoy, recording secretary, and Mrs. John Kish, corresponding secretary.

Harriet Gates is treasurer; Vera Bassett is auditor and Mrs. Norman Dyer is parliamentarian. Directors are Miss Gates, Mary Mitchell and Mrs. McPherson.

ONE OF 96 CLUBS

The club is one of 96 action-service clubs of BPW in the state. National BPW Clubs have a membership of over 165,000.

* * *

The budget for 1955-56 was presented at the meeting by Mrs. Dow. Highlights of the state convention held during May at Grand Rapids were given by one of the club's delegates, Mrs. Salton.

Mrs. Dyer and Jane Danton presented a report of the community relations meeting they attended recently at the new city hall.

New committee chairmen are Mrs. Raymond Cole, Mrs. Hazel MacGirr, Helen Mercer, Mrs. McPherson, Mrs. Harry Randall, Mrs. Sanford Craft, Mrs. Watson Laing, Jessie Gamble and Mrs. Albert Leighton.

OTHER CHAIRMEN

Other chairmen are Josephine Seeley, Miss Danton, Mrs. Edward Eickmeier, Miss McLaughlin, Joyce Steinbeck, Mrs. Robert Eisle, Mrs. Dow, Frances King, Bernice Dragna and Ethlynn Peterson.

* * *

Tentative plans are being made to attend the regional convention to be held Aug. 18-21 at French Lick, Ind. Miss McLaughlin will be hostess for a picnic at her summer residence on Schoolhouse Lake during July.



JUANITA S. WALLACE

Juanita Susan Wallace, daughter of Mr. and Mrs. Minto Wallace of Neome drive, received her degree June 11 from Central Michigan college at Mt. Pleasant. She was awarded a B.S. degree.

Dinner Given for Bride-to-Be

Barbara Chaplow, daughter of Mr. and Mrs. Edward Chaplow of Lower Straits Lake, was entertained at a dinner Saturday evening at the Detroit Yacht Club in Grosse Pointe.

She is the bride-elect of John James Gilbert, son of the Fred Gilberts of Walled Lake.

Our Lady of Refuge Church at Orchard Lake will be the setting for the July 2 wedding ceremony.

Guests from Pontiac, Green Lake, Orchard Lake, Lower Straits Lake, Walled Lake, Utica and Dearborn were among the 40 people entertained at the party by Mrs. Byrant Chaplow and her daughter, Joan, of Utica.

A cruise aboard the Chaplow yacht concluded the evening's activities.

Esther Court Holds Special Gathering

Esther Court 13, Order of the Amaranth, held a special meeting at Roosevelt Temple Friday.

Joining the order were Mrs. Jennie Smith, Mrs. Oreana Marshland and Mrs. Waneta Parrish.

Activities for the summer were announced and refreshments were served by Mrs. Thad Beall, Mr. and Mrs. John Sellman, Marquis Sarbell, Mabel Lindsley and Jessie Lassen. Guests were present from Lincoln Park and Royal Oak.

Three Colleges Are Approved

The addition of three colleges and universities to the list of institutions meeting requirements for membership in the American Association of University Women was approved Tuesday at an afternoon session of the association's national convention in Los Angeles.

The institutions are Midland College, Fremont, Neb.; Northern State Teachers College, Aberdeen, S. D., and Pacific University, Forest Grove, Ore.

The AAUW now has over 136,300 members, with 1,310 local branches organized in every state, and in Hawaii, Alaska, Guam and the District of Columbia.

Coming Events

Sunset Club will meet at Oakland Park on Thursday at 1 p.m.

The Ladies Aid of St. John Lutheran Church will meet at the home of Mrs. Hans Michkelson, 53 Mohawk Rd., Thursday at 1 o'clock.

You Can Have Easy to Manage Curls that last with a Well Shaped Hair Style

Permanents . . . From $5.00

CALLIE'S BEAUTY SHOP
116 N. Perry St. Phone FE 2-6361. Opposite Hotel Roosevlet

"How to Make Your Wedding Go Smoothly"

Come in, write or phone for this booklet. There is no charge.

Pearce Floral Company
559 Orchard Lake Axe, Phone FE 2-0127

A Special Purchase of Swim Wear . . :

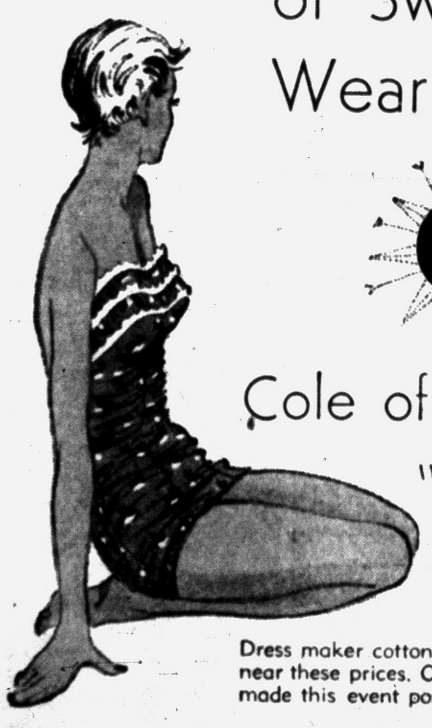

Once a year

Cole of California's "beach bonus" SWIM SUITS

Dress maker cottons that are **not** found at anywhere near these prices. Only a lucky special purchase has made this event possible.

$6.95 to $10.95

Alvin's
TELEGRAPH at HURON
Park Free Rear of Store
Mon., Tues., Wed. 10 to 6—Thurs., Fri., Sat. 10 to 9—Sun. 2 to 5

For So Many Occasions



4 Cups, Saucers Only $1.59

JUST ARRIVED AT DIXIE POTTERY

New patterns in dinnerware, lovely new gift items — beautiful lamps — pottery for your porch or patio — distinctive glassware — and a complete line in milkglass.



Now you can shop in cool, cool comfort in our air-conditioned store

DIXIE POTTERY
5281 Dixie Hwy. (Near Waterford) OR 3-1894
For Your Convenience Open Daily and Sunday 10 a.m. to 8 p.m.

DAVY CROCKETT . . .
King of the Wide Frontier!

Vacationing in the North? Just the setting for Davy . . . but North, East, South or West . . . your frontiersman will feel "at home" in his Davy Crockett Clothes.



AUTHENTIC TWILL SLACKS

Just like Davy used to wear! Sanforized tan twill with suede fringe trim. Reinforced at all points of strain. Double stitched for Davy's hard play and really "slim fitting." Carries the Good Housekeeping Seal of approval for wash 'n wear. Sizes 4 to 10..... $2.98

FRINGED OVER-SHIRT

Long sleeves for protection against the wilds . . . fringed at bottom for real class and laced with leather thongs for authenticity! Washable. Size 4 to 10 ..... $2.98

DAVY'S ACCESSORIES
Make Ideal Gifts for Summer Parties!

DAVY CROCKETT BELTS (with good luck rabbit foot) $1.00. DAVY CROCKETT CAPS with detachable Raccoon Fur Tail, $1.39, or in a Tan Felt, Fringed Hat Deluxe, $1.98. DAVY CROCKETT WALLET, $1.00; DAVY CROCKETT LARIAT TIE, 69c; and DAVY CROCKETT SOCKS in sizes 7 to 8½, 39c pair.

The Margaret Ann Shop
Riker Bldg. 37 W. Huron

Parents Should Approve Family-Type Date

By ELIZABETH WOODWARD

"Dear Miss Woodward: I'm 14, Bill's 15, and our two families have been friends for years and years. Just in the last month he and I have been closer than ever and he has asked to take me many places. Actually, his parents would be taking us.

"Don't you think I should be allowed to go on dates with him when his parents escort us? If so, how can I convince my parents?"

Answer: It's hard to believe that your parents are really opposed to your spending the evening with Bill and his family. Perhaps they don't quite understand the arrangements.

A really-truly date—just you and Bill out alone—is one thing. But you and Bill in company with his mother and dad, that's something else. A very nice arrangement, I should say.

The next time Bill wants you included in his family expedition, tell him that you'd love to go, but you wish his mother would call up yours to talk the thing over.

Since your mothers have been friends for years, it might take just that bit of reassurance to make your own mother feel happy about saying yes. The arrangements would be clear and definite and undoubtedly to your mother's satisfaction.

If the idea of a date with Bill is hard for your parents to swallow, they might take a family party in their stride and let you go.

"Dear Miss Woodward: I'm planning to have a 'come as you are' party in a few weeks. Since we all have just graduated from grammar school, should I call up everybody's parents a few days before the party and see if it's all right with them? Then when I call the kids there won't be any objections."

Answer: And why should the parents object if the night is well chosen, the hours are reasonable, the party sounds like fun, and their offspring want to go to it? I see no reason for getting parental permission all around before issuing your invitations.

The point of a party like yours is to have everybody come in the most informal of costumes. So, do your inviting at very odd moments of the day or night. You know your guest list and just when you can catch them looking their weirdest.

So throw out your bids and take your chances. Your friends may all have to ask their parents and call you back. But that's the way it is sometimes.

The novelty and surprise of your invitations may strike the older as well as younger generation as particular fun. To which there's no objection.

(Copyright 1955)

Salt shakers or those tin flour shakers make good dispensers for small seeds when you're planting your vegetable garden.

PERMANENTS
The basis for every hair style . . . hold it in shape, easier, longer.
Short Curl Permanents from $6.50

No Appointment Necessary
IMPERIAL Beauty Salon
20 E. Pike St. FE 4-2878



MRS. ROBERT EARL DEBRODT

A wedding trip through upper New York state and Canada is planned by Mr. and Mrs. Robert Earl Debrodt who were married Sunday in Trinity Lutheran Church, Somerset, Pa. She is the former Barbara Jo Ream of Birmingham.

Couple to Live in Detroit

Trinity Lutheran Church, Somerset, Pa., was the setting Sunday evening for the candlelight wedding of Barbara Jo Ream, formerly of Birmingham, and Robert Earl Debrodt of Detroit.

* * *

The double ring ceremony was performed at 8 o'clock by Dr. I. Hess Wagner in the presence of 250 guests.

Barbara, who is the daughter of Mr. and Mrs. M. Jay Ream of Hickory Hill, Somerset, was gowned in blush pink organdy with blush pink tulle insets in the front yoke and white eyelet lace edging the boat neckline. Her blush pink tulle veil was held by a crown of white lace. She carried pale pink gladioli.

Nancy Noyes, maid of honor, wore a ballerina-length dress of deep pink cotton and carried American Beauty roses.

The bridesmaid, Mrs. Robert Krummel, was wearing a gown like the maid of honor.

ATTEND BRIDEGROOM

Serving the bridegroom as best man was Harold Dobrown, and the ushers were Hamilton B. Bowman, Michael Vayda, Robert F. Revello and Alexander Ogle.

* * *

The bride's mother was gowned in light blue cotton trimmed in lace with blue accessories. She wore an American Beauty rose corsage.

Following the ceremony, a reception was held in the Studio Room, Green Gables, Jennerstown, Pa.

When the couple left for a wedding trip through New York state and Canada, the bride was wearing a turquoise linen suit, cerise velvet hat and black accessories.

Upon their return, Mr. and Mrs. Debrodt will make their home in Detroit.

Picnic Meeting Held by Booster Class

The Booster Class of First Methodist Church met at the Elizabeth Lake road home of Mr. and Mrs. John Rawley for a picnic Saturday evening.

Mrs. Floyd Crawford gave devotions. Colored pictures of Korea and Japan were shown to the 35 members present by Mr. and Mrs. J. A. Filkins of Clawson.

Pontiac OES Meets With 75 Attending

Members of Pontiac Chapter 228, OES, met at the Masonic Temple on East Lawrence street Monday evening with 75 members and guests present.

Guests were Mrs. Dudley Marsh, worthy matron from Ortonville, and Carl McKane, worthy patron from New Lathrop. Other visitors were present from Areme Chapter, Oxford, Indiana, Arkansas and Alma.

New members received into the order were Mrs. George Bickley, Mrs. Richard Young, Mrs. John Fox, Mrs. Charles Turner, Mrs. James McCurdy, Mrs. Bert Farnsworth, Mrs. Jack Farnsworth and Mrs. Allan Cunningham.

The social hour was directed by Mrs. Orin Gooch. A special meeting will be held in September for advanced officers.

Bride-to-Be Tells Plans for Wedding

Jeanette Marie DeClerck, bride-elect of Phillip A. DeConick, was honored at a miscellaneous bridal shower held Monday evening.

Mrs. Robert Rosenbaum opened her home on Murphy avenue for the shower. Cohostesses were Mrs. Albert Tomanek and Peggy Eagle.

Jeanette is the daughter of Mr. and Mrs. Victor J. DeClerck of North Roselawn drive and Phillip is the son of Mr. and Mrs. Anthony DeConick of Walled Lake.

The couple will be married July 23 at St. Vincent de Paul Church. Mrs. Rosenbaum will attend the bride as matron of honor.

* * *

Other attendants will be Mrs. Charles DeClerck, sister-in-law of the bride, and Mrs. Kenneth Hahnefeld, sister of the prospective bridegroom.

Mr. Hahnefeld will be best man, and seating the guests will be Charles DeClerck and Charles Prue.

ATTENDING SHOWER

Guests at the shower were Jane McGuire, Mrs. Robert Beaubien, Patty McMahon, Mrs. James Madden, Mary Kline, Mrs. Fred Roughton, and Mrs. John Fay.

Others were Mrs. Victor DeClerck, Mrs. Dominic Kline, Mrs. Robert Michaels, Mrs. Charles DeClerck, Mrs. John Annis and Mrs. Robert McManus.

Completing the list were Mrs. Findley Crowe, Mrs. William Roualet, Mrs. Arthur Sans, Mrs. Albert Serra, Mrs. Frank Spadafore and Mrs. James Bale.

Mrs. Roualet entertained recently at a miscellaneous shower in her East boulevard home honoring Jeanette. Fourteen guests were present.

Harlow Claggett Claims Bride in Harrison Rite

Harlow Munson Claggett claimed Elsie Arlene DeBarr as his bride Friday evening at 8 o'clock in Harrison.

He is the son of the Rev. and Mrs. Ralph P. Claggett of Harrison, formerly of Pontiac. The bride is the daughter of Mrs. Rena Prielipp DeBarr of Harrison and the late Howard E. DeBarr.

The Rev. Mr. Claggett performed the wedding ceremony in the presence of 200 guests.

Katherine DeBarr was maid of honor and other attendants were Mrs. C. Douglas Moncrieff Jr. of East Lansing and Billie Conn of Harrison.

Donald R. Price of Lansing was best man. Seating the guests were Norman DeVries and Robert Harvey of Grand Rapids. David Price was ringbearer.

OUR STORE HOURS and Why!

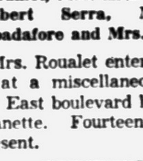

To better serve you . . . our store hours are set for your leisure hours . . . so that you may come in the evening and discuss your plans unhurriedly.

STORE HOURS
Mon. thru Thurs. 1 to 9 P. M.
Fri. 1:00 to 5:30 P. M.
Sat. 10 to 5:00 P. M.

Judy Reynolds' Little Courtesy and Bridal Service
(In Huron Bowl Bldg.)
1130 W. Huron FE 4-5158

SPECIAL SELLING
VACATION HATS
Linen and Pique
Specially Priced 3.99



Cloches, bonnets and small travel hats. Designed for your vacation. Easy to pack, in white and all colors. Adjustable head sizes.

Millinery Arthur's 48 N. Saginaw St. Second Floor

SEMI-ANNUAL
SHOE CLEARANCE!



Regular 8.95 to 10.95 JACQUELINES .. 6.85
Regular 9.95 to 12.95 NATURALIZERS and RISQUES 7.85
Regular 12.95 to 14.95 MARQUISES ... 9.85

Regular Stock 1004 Pairs From
Newest famed-brand styles at unusual savings! Hi- mid, little and flat heels! Leathers, meshes, linens . . . Whites, Reds, Blues, Beiges, Pastels. Most sizes in the group.

Arthur's 48 N. Saginaw St.

Arthur's 48 N. Saginaw St.
FOR THE LONG HOLIDAY WEEK-END



SUN BACK DRESSES 10.95
Scoop, square and sweetheart necklines, some with bolero, and button front jackets. In broadcloth or chambray. Solid colors, junior and misses sizes.

Sundresses—Second Floor



FIRE CRACKER SELL-A-BRATION

Infants' Can Can SUN SUIT With Sun Bonnet 2.95
Checked gingham in pink or blue for your favorite "pin-up" girl. Sizes medium, large and large x.



Girls' 2-Piece PLAY SUITS 1.95
Glazed chambray in your favorite summer shade. Pink, tourquoise, grey. Sizes 3 to 6x and 7 to 14.

Nationally Advertised BOYS SPORT SHIRTS
Special Price ....1.29 1.95 Value
Window Pane plaid gingham, or two-toned charcoal/pink, charcoal/maize. Navy/light blue. Sizes 3 to 7.

BOYS SHORTS
Special Price ....1.29 1.95 Value
Play tone or denim for beach or play. In season's bright new colors. Hot orange, lime green, charcoal brown.



Young Folks Shop—Second Floor
Arthur's 48 N. Saginaw St.

VACATION BOUND



SLEEVELESS BLOUSES 2.98
Fine broadcloths, or spun, Many collars and necklines . . . for your selection. White, pastels, prints, dark colors. Sizes 32 to 38.



COTTON SKIRTS 3.98
Broadcloth and fine cotton prints. Full, flare and unpressed pleates. Braid and self belts. Solid colors and beautiful prints. Sizes 10 to 16.

PEDAL PUSHERS and FANCY PANTS ....2.98 to 5.98
Cords, denims, poplin. In plaids, stripes, and solid colors. Zipper leg treatment and self belts. Sizes 10 to 18.



T SHIRTS .....1.98 and 2.98
Fine combed yarn in Italian styles, turtle neck or cardigan. Stripes, solids. In small, medium or large.

SHORTS ....1.98 And 2.98
Gabardine, twill, denim, cord. In all length shorts from which to choose. Sizes 10 to 20.

Sportswear—Main Floor
Arthur's 48 N. SAGINAW ST.

Free BOOKLET FOR BRIDE TO BE!



"How to Make Your Wedding Go Smoothly"

Jacobsen's Flowers

Fine Gifts

101 N. Saginaw St. FE 3-7165

Allow Girl to Examine Infatuation

By MURIEL LAWRENCE

Some weeks ago, a mother wrote me about her 22-year-old daughter's infatuation with a married man.

* * *

Unable to either quit his wife or leave the girl alone, he'd been keeping them and everyone concerned in agonized suspense. He'd clearly aroused fierce resentment and panic in her mother. So I gave this space to quotations from Meister Eckhart, a Christian sage of the Middle Ages.

A protesting reader writes: "Practical action, not submission to 'God's will' was needed. How could you urge resignation to this girl's tragedy?"

I didn't. I have no use for "resignation's" inertia. What I was urging, through Meister Eckhart's wisdom, was most vigorous activity—the conquest of the mother's hate and fear.

* * *

For in dealing with an infatuated child, we cannot afford violent emotion. Unless we can reject it, the child's position is, "If you can't control your passion, don't try to direct mine." Embattled with our feelings for her infatuator, she hasn't got a chance to examine her own.

NOT ENJOYING AFFAIR

Yet in examination of them lies her freedom from infatuation.

Take this girl. For months, this man's indecisiveness has been subjecting her to uncertainty and humiliation. Unless she's a very odd girl, she's not enjoying her love affair. She's sick of the roller coaster ride with this vacillator who can't make up his mind how he feels about her.

She feels, unless she's odd, much more resentment than love for him. But she's been given no chance to discover this vital emotional fact.

Her mother's attacks on her love for him have so focused her attention on the love that she hasn't registered the resentment. She's been kept so busy insisting that he's wonderful that she's had no time to realize that she knows he's nothing of the kind.

My protesting reader asks, "Why didn't you blast this man who is making so many people unhappy?"

Because he's not important. What's important is his infatuated girl's discovery that infatuation is a bore.

In situations like this, hate and panic always seek to betray us into excitable movement to decoy us from the real issue—the child's knowledge of ALL his feelings.

Thus, the moral inward activity that refuses submission to these feelings is the most realistic we can take. It frees the child from battle with us to look at the truth he needs to know.

Carole F. Card Becomes Bride

Mr. and Mrs. James K. Card of Arcadia drive announce the marriage of their daughter, Carole Faye, to Ronald Lee Thompson, son of Mr. and Mrs. Leslie Thompson of Clara street.

The ceremony was performed by the Rev. Tom Malone at Emmanuel Baptist Church June 17.

A pale yellow nylon street-length dress with white accessories and a deep yellow rosebud corsage was chosen by the bride for the ceremony.

Attending Carole were Marilyn Vallad and Sherry Mapley.

Following a trip to northern Michigan, the newlyweds will reside on East Pike street.

Congratulations

Mr. and Mrs. Ernest A. Herfert

On winning the beautiful Frigidaire Electric Dryer at Pat Lally's House of Colors' Grand Opening. May you have continued success and good fortune.



O'BRIEN PAINTS TOP QUALITY SINCE 1875

PAT LALLY HOUSE of COLOR

1028 W. Huron

FE 8-0428 1½ Blocks West Tel-Huron

A BANG UP Week-End Special

79c Value

BATH TOWELS, 3 for $1.50

49c

BATH TOWELS, 3 for $1.00

81x99 Bed Sheets $1.69

OPEN SUNDAY 10 A. M. - 2 P. M.

Auburn 5 and 10

1 Block East of East Blvd. 640 Auburn Ave.



Honeymooning in New York are Mr. and Mrs. Ervin J. Saigeon. She is the former Margie Nickerson, daughter of the Frank Nickersons of Atlanta, Mich. He is the son of the George Saigeons of Cottage street.

MR. and MRS. ERVIN J. SAIGEON



Leona Dolly Devine became the bride of LeRoy Puckett Sunday afternoon in First Church of God. She is the daughter of the Leo Devines of Rochester, and he is the grandson of the John Pucketts of East Princeton avenue.

MR. and MRS. LeROY PUCKETT

Ervin Saigeon Claims Bride in Methodist Rite

Margie Nickerson was married to Ervin Jacob Saigeon Saturday evening at 11 o'clock in Oakland Park Methodist Church. The Rev. James Deeg officiated.

The bride is the daughter of Mr. and Mrs. Frank Nickerson of Atlanta, Mich., and the bridegroom is the son of Mr. and Mrs. George Saigeon of Cottage street.

A floor-length gown of net and lace over white satin was worn by the bride. She carried a bouquet of white carnations and orchids.

Mrs. Howard Davis attended her sister as matron of honor wearing a pink ensemble with pink carnation corsage.

Harry Allen of Big Beaver was best man. A reception followed the ceremony at a hall on Baldwin avenue. The bride wore a pink ensemble for her wedding trip.

Birthday Marked by Carolyn Bannow

A birthday party given Monday honored Carolyn Bannow, daughter of Dr. and Mrs. Robert J. Bannow of Bloomfield Hills.

The several neighborhood children invited to lunch were Sarah Coulson, Sue Dumville, Mary Wells, Laura Morton, Terry Gehringer, Karen Nalepa, and the Martin twins, Christine and Cindy. Carolyn is 6 years old.



An afterthought is what tells you to shut up after it's too late.

Pair to Live in Rochester

A floor-length gown of lace and net over satin was worn by Leona Dolly Devine Sunday afternoon for her marriage to LeRoy Puckett.

* * *

The Rev. Eugene Ramsey officiated at the 2:30 ceremony performed at First Church of God in the presence of 70 guests.

The bride carried a bouquet of white carnations, centered with pink flowers.

Shirley Jean Morris was maid of honor wearing a blue gown and carrying a bouquet of yellow flowers with touches of pink. Shirley Bailey wore an identical ensemble for her duties as bridesmaid. Both attendants are from Rochester.

ATTEND BRIDEGROOM

William Dale Puckett was best man. Seating the guests were David Otis Devine and Melvin Sherman, both of Rochester.

The bride is the daughter of Mr. and Mrs. Leo Devine of Rochester and the bridegroom is the grandson of Mr. and Mrs. John Puckett of East Princeton avenue.

A reception was held at the Eagles Hall in Rochester. Mrs. Devine wore a light blue and white dress and a corsage of yellow carnations. A pink and white dress and a corsage of yellow carnations were worn by Mrs. Puckett.

When the couple left for a short honeymoon in Bay City the bride was wearing a white and blue dress with blue jacket. The couple will reside in Rochester.

Sugar Rich Crumbs Top Spice Batter

Visitor from Texas Shares Old Receipt for Bishop's Bread

By JANET ODELL
Pontiac Press Food Editor

From the Pennsylvania Dutch, by way of Texas, comes today's recipe for Bishop's Bread. It is a very old recipe and is similar to a quick coffee cake.

Mrs. K. E. Fitzgerald of Houston has been visiting her daughter in Pontiac for several months. We met her recently at an extension group meeting.

BISHOP'S BREAD
By Mrs. K. E. Fitzgerald

2 cups brown sugar
2½ cups sifted flour
½ cup shortening

Mix together to form crumbs and save out ¾ cup for topping. To the remainder add:

1 teaspoon baking powder
½ teaspoon soda
1 egg
1 cup sour milk
1 teaspoon cinnamon
½ teaspoon sale

Mix until batter is smooth. Put into two greased cake pans and sprinkle crumbs on top. Bake 25 minutes in a 350 degree oven.

Beauty Clinic

by Edythe McCulloch

RECONDITIONED HAIR

Strictly speaking, damaged hair cannot be returned to its original healthy condition by any external treatment. But it takes months to grow new hair and a great deal can be done to improve the appearance of the old hair while waiting for the new to grow in.

It must be shampooed with mild soap and rinsed with vinegar or lemon. These rinses are not harmful if followed by plain water and do help to remove the soap. Soft water is a help but not necessary. Do not use cream shampoo on damaged hair. After the shampoo apply an oily hair cream to the scalp and set hair as usual. Brush thoroughly each day, at least 100 strokes. After brushing, arrange the hair in waves or curls. You cannot leave the hair brushed out overnight and expect it to curl in the morning. In fact it is always a good idea to place bobbies in curls at night if you have any difficulty with finger waves. Every 2 to 3 days add a little cream to the ends.

After about 3 weeks of this treatment the hair will begin to have a sheen and become more manageable, but don't stop. You must continue this procedure until the damaged hair is cut off the ends. Professional treatments will make this program more effective. The use of color rinses and too curly permanent waves will offset much of the value of this treatment.

Phone Edythe McCulloch Beauty Shop, FE 2-7431, 608 Pontiac Bank Bldg.

Events Planned at Orchard Lake

Traditional opener of Orchard Lake Country Club's summer season is the Fourth of July Festival and contingent three-day holiday activities scheduled for July 2 - 4

Fireworks will be enjoyed by members and their guests at the conclusion of a fun-packed weekend.

On July 9 junior members and their guests will arrive at the club for the first of the season's two dinner-dances.

Dinner will be served from 6 until 8:30 p.m. with dancing from 8:30 to 12:30 a.m.

At D & D You Get All These Extras at No Extra Cost



"Dependable Dave"

EXTRA . . . . . All New Fillings
EXTRA . . . Springs Hand Tied Eight Ways
EXTRA . All Woodwork Retouched and Refinished
EXTRA . All New Marshall Springs in Cushions
EXTRA . . . . . Brass Nail Trim
EXTRA . . . . . Beautiful and Durable Materials
EXTRA . . Finest Workmanship Obtainable
EXTRA . . . . . Easy Payment Plan

OR 3-5048

No Job Too Big, No Job Too Small "Dependable Dave" Can Handle Them All

D & D UPHOLSTERING

4967 Dixie Highway, Drayton Plains

RUTH HAIGH
CUSTOM LAMP SHADES
PICTURE FRAMING OLD PRINTS
165 Pierce St., Birmingham MI 4-2002

IT'S TIME FOR ACTION!

HERE IS THE NEW STOVE YOU WANT!

Spacemaker 24 Automatic Pushbutton Range



DOES ALL THE COOKING JOBS A BIG STANDARD MODEL CAN DO!

Reg. $199.95 Now $154.58 With Trade-in

GE Refrigerator



Reg. $429.60

NOW $299.00 With Trade-In

All the Room— All the Space You Need!

SPECIAL for the 4th

PORCH GLIDERS Made Into Beds $69.00

Folding Aluminum **CHAIRS** Plaid Covers $7.95 2 FOR $12.95

CHAISE LOUNGES $34.95

L & G Furniture

STORE HOURS: Mon. and Fri. 9:30 to 9; Wed. 9:30 to 12 m. Tues. and Thurs. 9:30 to 8; Sat. 9:30 to 6 p.m.

3526 Sashabaw OR 3-1711

PLENTY OF FREE PARKING

STAPP'S . . . . *specials for* . . .

fun-filled 4th



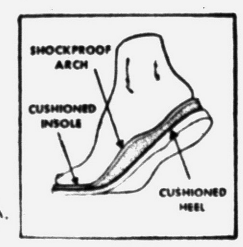

A.



B.



C.



D.

Get Them at STAPP'S!

A. KEDS with shockproof arch cushion.

B. CHAMPION choice of Red, Blue, Pink, Helio.

C. DRESS 'n PLAY in Blue, Brown and smart fit.

D. ARCHKING or BIG LEAGUER with thick soles.

$2.95 *and Up According to Size and Style*

STAPP'S JUVENILE BOOTERY 28 E. Lawrence St. and FAMILY SHOE STORE 928 W. Huron Street

(Open Family Store Mon. - Fri. + Sat. eve's. to 9)

Day --- Half-Day AND Evening Sessions

CONTINUE THROUGHOUT THE SUMMER

Today, nearly every office position requires a knowledge of shorthand, accounting, typwriting, or office machines.

There are many opportunities for those who are well trained in the basic fundamentals. Prepare now for future security.

Approved for Veterans' Training

The Business Institute

7 West Lawrence Street Phone FE 2-3551

Call in Person or Return This Ad for Bulletin

NAME ADDRESS

● Jewelry ● Lingerie ● Ceramics

Infants' Specialty Shop

Flora Mae Gift Shop

FE 2-3220

718 West Huron

Red Ball *Summerettes*

for today's casual living





SUNNY SUE

These airy Summerettes of scrubbable twill have been crafted for compliments! Cork 'n crepe soles insure all-day wearing comfort, and the spicy colors blend with your favorite casual attire.

$4.45



SOUTHWIND

A sure-fire flatterer in a sparkling array of colors. Vamp and ankle straps snug this captivating casual to your foot and combine with the cushioned platform sole to assure cool comfort.

$4.45



HUGGIE

The shoe with the four-way stretch. The elasticized fabric molds so readily to your foot you'll think you're wearing stockings instead of shoes! Wear them indoors, outdoors for all around foot-free comfort.

$4.95



LAGUNA

For solid comfort the livelong day. This perfect vacation casual will go everywhere—to the beach, picnics, or hours of sightseeing. Cushioned platform soles flex to your foot. Sunny colors to blend with play-time attire.

$3.95

TODD'S Shoe Store

20 W. HURON STREET

Norma Tinson Says Vows

To reside in Keego Harbor are Mr. and Mrs. Lockwood J. Parker. The bride is the former Norma Tinson, daughter of Mr. and Mrs. Percy A. Tinson of Gage street, and Lockwood is the grandson of Mrs. Bert Lockwood of Keego Harbor.

* * *

The Rev. Otto G. Schultz performed the wedding ceremony Saturday at 6:30 p.m. in Grace Lutheran Church.

The bridal gown featured a fitted bodice of Chantilly lace with an illusion yoke and lace Peter Pan collar. The re-embroidered lace sleeves were tapered to her wrists. The bouffant nylon tulle skirt was accented with lace appliques and ended in a chapel-length train.

Norma wore a bandeau of pleated tulle embellished with seed pearls to hold her veil of pure silk French illusion.

* * *

The bridal bouquet was composed of an orchid, carnations and lilies-of-the-valley, carried with a Bible.

HONOR ATTENDANT

Mrs. Eugene Kirchmeyer was matron of honor wearing an orchid gown of nylon tulle topped with a silk jacket.

Wearing similar ensembles in mint green were Florence Shaw, Jean Shaw, Sandra Tinson and Connie Cummings.

The matron of honor carried a colonial bouquet of yellow roses and orchid carnations. Yellow roses and white carnations formed the bridesmaids' bouquets.

Pamela June Harroun was junior bridesmaid wearing a floor-length dress of white nylon tulle over satin. Her headpiece was of carnations and she carried a bouquet of pink roses and carnations.

Alvin J. Fox was best man and seating the guests were Bob Harroun, Donald Tinson, Jim Tinson and Everett Cummings.

WEARS PINK DRESS

The bride's mother wore a pink dress with blue accessories and a corsage of yellow carnations.

A light blue dress with pink accessories and a corsage of pink carnations was worn by the bridegroom's grandmother.

A reception was held at the Amvets Hall on Oakland avenue. When the couple left on a wedding trip to northern Michigan the bride was wearing a light blue suit with navy trim and pink accessories.



MR. and MRS. LOCKWOOD PARKER

Honeymooning in northern Michigan are Mr. and Mrs. Lockwood J. Parker. The bride is the former Norma Tinson, daughter of the Percy A. Tinsons of Gage street. He is the grandson of Mrs. Bert Lockwood of Keego Harbor.

Two From Pontiac Attend Workshop

The annual three-day school lunch workshop has just been completed at Western Michigan College, with 69 women enrolled from southern Michigan.

The course, conducted in McCracken Hall, is designed for school lunch cooks and managers. This year, proper buying practices and methods of determining food costs were emphasized.

Attending from Pontiac were Eleanor M. Puglise of Hatchery road and Zelna M. Rose of Cass Lake road.

Figure Club Meets

The Fashion Your Figure Club met recently in the Adah Shelly Library with Mrs. John Baer of Royal Oak speaking on "Wardrobe Magic."

Using a dressmaker dummy, she demonstrated the making of 12 complete outfits from two basic dresses.

Mrs. Baer was assisted by Mrs. Robert Anderson of Oneida road.

Bill Graves Marks Birthday at Picnic

Bill Graves, son of Mr. and Mrs William L. Graves of Dick avenue, was surprised by several of his friends on his birthday, Monday.

Invited by his mother for a picnic lunch and an afternoon of swimming were Dale Ackerman, Jim Coad, Richard Gorman, Tom McGrath, David Petroff, Charles Rogers, Jim Simpson and Steven Thomas.

About one-half of the earth's land is not habitable.

PARAMOUNT BEAUTY SCHOOL
11½ S. Saginaw, Eagle Theater Bldg., Pontiac, Mich.
Enrollments Available in Day or Evening Classes.
Write, phone or call in person for Free pamphlet.
PHONE FEDERAL 4-2352

WANT PEP AND VITALITY?
If Your Doctor Says You Need Vitamins show him our
Sensational VITAMIN CAPSULE
for that Lack of Pep due to
Nerves, Fatigue, Run-Down Condition
Vitamin B Complex with Liver, Stomach Substance, Iron, Folic Acid, Inositol, Choline and the "Red" Vitamin B12 will give you that much needed pick-up.
TRY A BOTTLE TODAY
100 CAPSULES— (More than 3 month's supply) — $3.95
Natural Health Foods
58 Wayne. FE 4-4601
Taimee Surola, Owner
Across from the Riker Garage

SALE! ⅓ OFF!
Holiday PLAY WEAR
Famous Make: SERBIN Sizes 7 to 18 BERMUDAS PEDAL PUSHERS SHORT SHORTS
NARDIS of DALLAS Sizes 10 to 18 SHORTS PEDAL PUSHERS
Cotton Skirts and Blouses Good Selection All Sizes
Shop Early For Best Selection!
De'Cor Shop
48 North Perry
Pontiac Hotel Lobby


COMPLETE CATERING
For Your Wedding—Shower or Reception
We Can Serve Any Number
• Flowers • Cake
• Phohography • Napkins.
• Refreshments • Invitations
(With every order of 100 invitations, 100 Thank You Notes Free
LYNNEA'S
Free Counselling Service
HOURS: 2 to 9 p. m. Sat. 10 to 5:30
124 W. Huron FE 2-7557

Going Places Over the 4th?
WE HAVE YOUR
Vacation Luggage
Including
Nationally Advertised and Popular Priced Lines.

Complete Line
SMALL LEATHER GOODS
Initialing, Gold Stamping, Wrapping, Delivery Free.
Kimmins Leather Goods
14 W. Huron. FE 2-2620

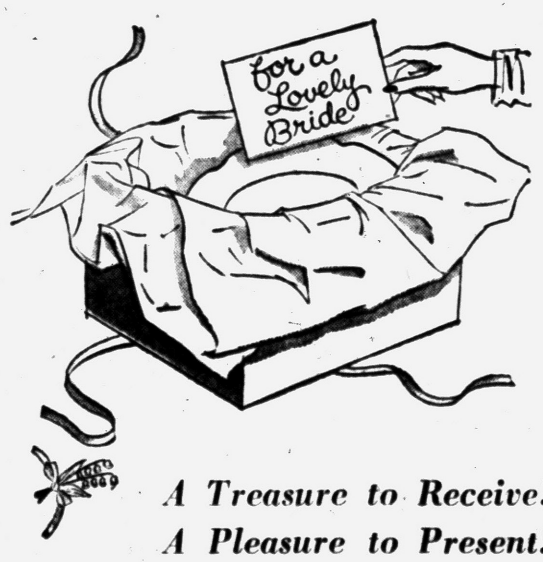

A Treasure to Receive!
A Pleasure to Present!
Lucky the bride who receives a gift from Wiggs... because she knows you wanted her to have something real special. So choose your bridal, anniversary and birthday gifts at Wiggs . . . and if you start an open stock gift . . . then future selections are so much easier . . . Fine China, Crystal, Gense Stainless Steel from Sweden, and scores of other ensembles . . . all in open stock.
BRIDES . . .
List your selection of China, Crystal and other Decorative Accessories in Wiggs Bridal Registry . . . make gift shopping so much easier for your friends and relatives because they know just what you'd like the most.
Open Monday and Friday 'til 9 P.M.
WIGGS
24 West Huron St.

EYRIC RONDO THEME WILLOW STRASBOURG GREENBRIER
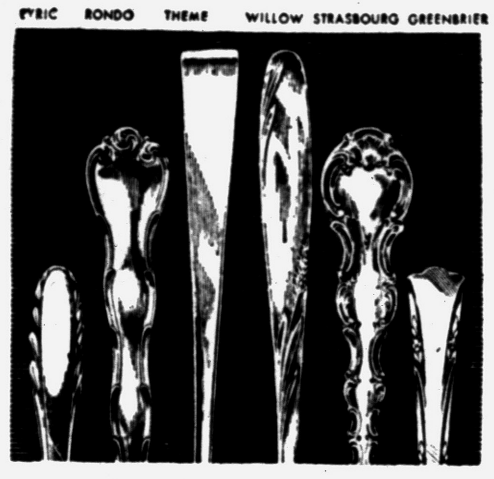
CAMELLIA CHANTILLY FAIRFAX LILY OF THE VALLEY MELROSE NOCTURNE

Giving or Getting Gorham
in a sterling idea - for Gorham is a name that is synonymous with fine solid silver. Leading silversmiths since 1831, Gorham's authentic and beautiful designs have won the hearts of generations of brides - have graced proud homes for almost a century and a quarter. Shown are a dozen Gorham patterns - ranging from the sleekly modern through the semi-ornate to the traditional.
GORHAM'S 6-PC. PLACE SETTINGS $27.50 UP
Prices include Federal tax Charge or budget
"Pontiac's Oldest Jewelry Store"
FRED N. Pauli COMPANY
"The Store Where Quality Counts"
28 W. Huron St. FE 2-7257

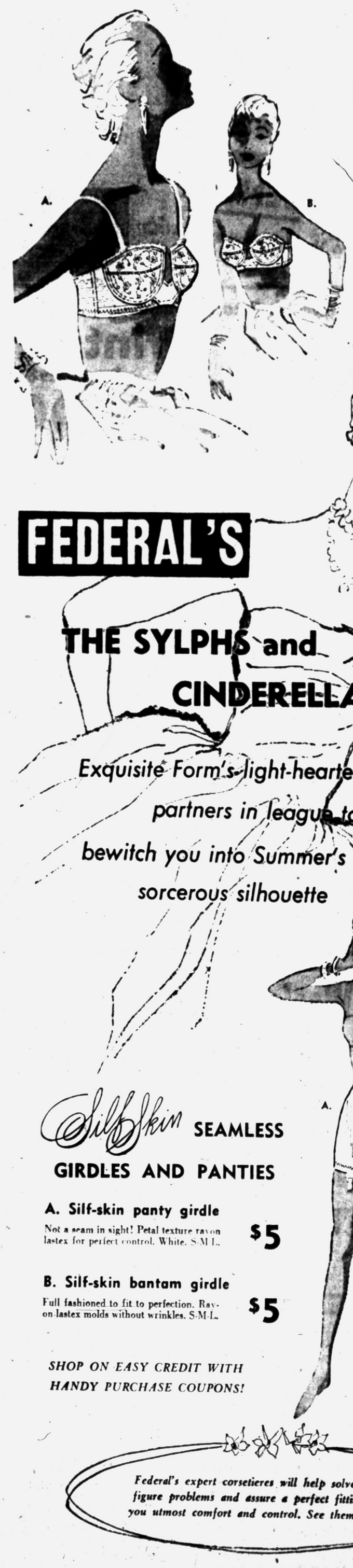
Cinderella BRAS by EXQUISITE FORM
float on brand-new ribbon wire for cloud-soft uplift beauty . . .
A. Off-the-shoulder plunge
Embroidered cotton with wide-set, non-slip straps. 32-36, A-B. 3.50
B. Barely-there strapless
For plunge necklines! Cotton with elastic back. 32-36, A-B. 3.50
FEDERAL'S
THE SYLPHS and CINDERELLA . . .
Exquisite Form's light-hearted partners in league to bewitch you into Summer's most sorcerous silhouette
Silf Skin SEAMLESS GIRDLES AND PANTIES
A. Silf-skin panty girdle
Not a seam in sight! Petal texture rayon lastex for perfect control. White. S-M-L. $5
B. Silf-skin bantam girdle
Full fashioned to fit to perfection. Rayon-lastex molds without wrinkles. S-M-L. $5
SHOP ON EASY CREDIT WITH HANDY PURCHASE COUPONS!
Federal's expert corsetieres will help solve your figure problems and assure a perfect fitting for you utmost comfort and control. See them today!
FEDERAL dept. stores
SAGINAW AT WARREN, PONTIAC
OPEN MON. FRI. SAT. NIGHTS TO 9

TEL HURON SHOPPING CENTER

Corner Telegraph and W. Huron in Pontiac





Women's Smartly Fashioned

Summer Prints

See our fine collection of summer dresses in cool, fashionable sleeveless and sun-back styles. Some with Boleros. Many colors and patterns to choose from, in most sizes . . . including Half-Sizes. Not exactly as pictured here.

Reg. $2.98

$1.99

KRESGE'S SELF-SERVE

Tel-Huron Shopping Center Only

Delicious

Hershey-ets

A wonderful candy coated milk chocolate pellet that doesn't melt on the fingers. A favorite with grownups and kids alike.

Reg. 79c pound **39¢**

This Week Only!

Go 4th... in Osmun's Slacks

BETTER QUALITY
BETTER TAILORED

Handsome Nub weaves, Gabardines, Flannels and Checks in all sizes and styles. Everyone **an outstanding value** for the man who likes good tailoring, better fabrics, and smart styling . . . and what man doesn't, when he can get it all at this low, low price?



Specially Priced

$8.50

EXTRA SAVINGS!

3 PAIRS FOR $24

OSMUN'S TOWN and COUNTRY

Tel-Huron Shopping Center

Smoked Hams

- Swift's Premium
- Honey Brand
- Greenfield

SUGAR CURED
HICKORY SMOKED
FULL SHANK HALF

49¢ lb

WRIGLEY'S SUPER MARKET

●398 AUBURN ●45 S. TELEGRAPH
Open Thursday, Friday, Saturday 'til 9 P. M.

●536 N. PERRY ●59 S. SAGINAW
OPEN THURSDAY AND FRIDAY 'TIL 9 P. M.

MYER'S at TEL-HURON

Samsonite Luggage



Here's the luggage that's made travel history! It lasts longer because it's strongest — and it's better-than-leather finishes keep their new look for years. It wipes clean with a damp cloth.

NO MONEY DOWN
$1 a WEEK

FREE INITIALS!
ABC Your initials in solid brass on every piece of Samsonite

MYER'S Jewelry Shop
Tel-Huron Shopping Center

OPEN to 9 P. M.—Thur. - Fri. - Sat.

---

special purchase!

starting thursday 9:30 a. m.

new summer dresses

$7.90

usually $8.95 and $10.95

- Cotton broadcloths, acetate pongee prints
- Never-wilt, polka dotted orlon* cottons
- One piece dresses, shirtwaists, coat styles
- Full skirts, slim skirts, contrast trimmings
- Junior and mises sizes

$9.90

usually $12.95 ot $16.95

- Two piece orlon* cottons with pleated skirts
- Sheer rayon Bemberg prints with spun jackets
- One and two piece dresses, jacket dresses
- Misses and half sizes; good choice of colors

$12.90

usually $16.95 and $19.95

- Cotton broadcloth prints and polka dots
- Luxury blends: orlon*-chambray, silk-cotton
- One and two piece styles
- Pleated skirts, full skirts, princess lines

Winkelman's

TEL-HURON SHOPPING CENTER

SHOP MON., THURS., FRI., SAT. TILL 9 P.M.

Cunningham's Week-End SPECIALS!

PLASTIC
GLIDER COVERS

Nice assortment of colors. Practical, good looking covers that will protect your glider against dust and rain.

Reg. $1.89 **$1.49**

FINAL CLOSE-OUT PRICE!
TERRY CLOTH
AUTO SEAT COVERS

Reg. $5.00 Value

Soft, water absorbent Terrycloth Covers, that are cool, washable and comfortable. Ideal for summer use . . . wet bathing suits won't ruin them. Large assortment of colors.

$3.89

CUNNINGHAM'S

Self-Serve Pic-'n'-Pay
TEL-HURON SHOPPING CENTER

WONDERLAND HOLIDAY SPECIALS

Storewide savings on new Summer Wear for Thursday, Friday and Saturday



Special Purchase

Values to 3.99—Boy's-Girls'

SWIM SUITS

Newest styles in 1 and2-piece nylons, cottons, and lastex swimsuits for girls; cotton and lastex boxer and brief trunks for boys. Sizes 2 to 10.

At One Low Price **1.99**



Reg. 3.99 8 to 16 Girls' Suits . . . Sale 2.88

Reg. $3.99 Girls One-Piece
PLAY SUITS

Zip Fronts — No-Iron Fabrics — Sizes 3 to 12 .... **$2.44**



Reg. $1.29 Boys-Girls
PLAY SHORTS **92¢**



Reg. $1.99 Girls Better
PEDAL PUSHERS **$1.29**

Assorted gay patterns. No-Iron fabrics. Sizes 3-10.....

Reg. $2.99 Boys' Denim Hobby
SLACKS - JACKETS **$1.92**

Perfect for Play Jeans. Matching Jackets, 4-16.....

FREE! Box of Sparklers For the Children With Any Purchase

WONDERLAND Shop

Open Thurs., Fri., Sat. 'til 9 P. M.

"Best for Children" Tel-Huron Shopping Center

FE 5-9955

Davy Crockett Prints

Those delightful characters in new washable prints ideal for clothes, drapes, spreads for the young frontiersman's room. Blue, grey, red and tan.

59¢ yd.



Cool, Washable, Easy-to-Care-for
DUFLYN PLISSE' PRINTS **49¢ yd.**
for sleep-ware, shorts, blouses

SEW 'n SAVE FABRIC SHOP

TEL-HURON SHOPPING CENTER

Phone FE 5-4457 Open Thurs., Fri., Sat. Eves. to 9

Dems Sink A-Ship Plan by Single Vote in Senate

WASHINGTON (AP)—Senate Democrats sank President Eisenhower's atomic peace ship project by one vote yesterday after all Republican senators voting rallied to the chief executive.

Sen. Anderson (D-NM) said today in an interview the 42-41 vote meant the plan was dead. He said "there will be prompt development" of an economically feasible atomic engine for large ships.

Republicans had tried to put into an atomic energy construction bill 21 million dollars to build an atomic reactor for the demonstration vessel proposed by Eisenhower.

The President had urged his congressional leaders to fight for his proposal, and they put up a stout argument for it. Democrats called it a "smokestackless wonder" and "the floating museum."

Minority Leader Knowland (R-Calif) placed with the Senate "not to repudiate" the President.

All votes against the ship were cast by Democrats. A lone Democrat, Sen. Thurmond of South Carolina, voted with the Republicans.

Sen. Fulbright (D-Ark) rushed into the chamber at the last minute with the deciding "no" vote.

* * *

A 41st Republican, Sen. McCarthy of Wisconsin, was present but declined to support the proposal. At first he voted with the Democrats, but later withdrew this to pair with the absent Sen. H. Alexander Smith (R-NJ). A pair has the effect of canceling out opposing votes.

The bil lauthorizes $269,159,000 for atomic projects throughout the nation. Senate approval sent it back to the House for consideration of a minor Senate amendment.

When the House passed the atomic bill Monday, Republican leaders there made no fight for the ship. The funds had been stricken out in committee.

Eisenhower disclosed his atomic ship plan at an Associated Press luncheon in New York April 25. He said the vessel could tour the world ports without refueling and could be fitted with exhibits to show this nation's progress in peacetime atomic energy.

In yesterday's debate, Democrats argued that a reactor similar to that in the submarine Nautilus would have to be used for the vessel since none other now is developed.

They said it would be throwing away money and manpower to do this, because such an engine could not possibly be economically feasible for a large surface vessel.

Instead, they urged that the Atomic Energy Commission concentrate on a big ship reactor program already under way, for which the bill carries 25 million, and on other important reactors for airplanes and submarines.

Nationalists Eager to Bomb Red China

TAIPEI (AP)—A Nationalist Chinese clamor to bomb Communist air bases along the mainland coast developed here today.

The English - language China News said Nationalist air force pilots were fretful because they are restrained from blasting the bases opposite Formosa.

Presumably it was from the newest and biggest of these bases that the Reds launched attacks by Soviet - built MIGs on Monday. The MIGs shot down a Nationalist jet plane and damaged a civilian flying boat.

* * *

The Hsin Sheng Pao, mouthpiece of the Formosa provincial government, urged the Nationalist and American air forces to "destroy the enemy's seaboard air bases."

Several papers said Monday's attacks signaled a possible early invasion of the offshore islands. The Central Daily News said preparations for the invasion were about completed.

Flint Signs Producer for Centennial Show

FLINT (AP)—James Vincent Russo, New York producer-director, has been signed to direct "Flintorama," the climax of Flint's centennial celebration.

The huge variety show will be staged Sept. 9-11.

Russo currently is in Washington, D.C., directing a production of Gian Carlo Menotti's "The Saint of Bleecker Street."

Writer will be movie scenarist Oliver Crawford.

The "Flintorama" will be the last of three major productions in Flint's centennial celebration. The others are "Flint Faith and Freedom Rally" Sept. 4 and the Flint Forward Parade Sept. 7.

Oh, They Could Have if They'd Wanted To

RALEIGH, N.C. (AP)—The department of Conservation and Development Tourist Bureau attempts to fulfill every request. But Michael L. Taft, bureau chief, received one request that was "too large an order."

Scribbled in a childish scrawl, it said:

"Please send me the governor of North Carolina."

About five million acres of New Mexico land are occupied by the Indians.

UNITED
SHIRT
Distributors
Downtown and at Tel-Huron

FACTORY CLOSE-OUT!
Schwab Safe Co.
INSULATED WALL SAFE
Security for Family treasures . . . against fire and theft!

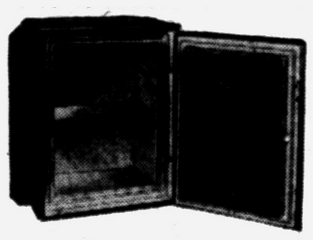

Certified Label that this safe was furnace tested for one hour fire protection at 1700 degrees temperature.

Size of outside measurements are: 14"x10⅜"x17⅜". Combination lock weighs 50 pounds. Catalog price $36.50.

OUR PRICE While Our Stock Lasts $21.38

General Printing & Office Supply
17 W. LAWRENCE ST. PONTIAC

For Your Vacation
Take a Pair of Imported, High Powered
BINOCULARS

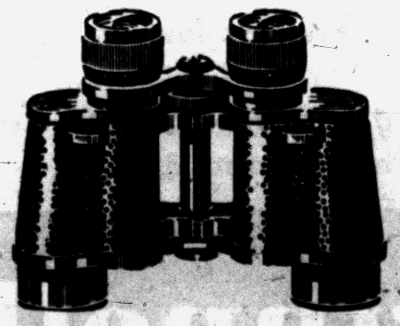

French, German, and Japanese Binoculars . . . selling at about ½ the usual price!

From $6.00 To $49.95

General Printing & Office Supply
17 W. LAWRENCE ST. PONTIAC



ME 'MUM' ALWAYS SHOPS AT THE FLOOR SHOPS—
Here's Why:



Plastic Wall Tile
BEVEL EDGE CONTOUR
Enough wall tile for a custom job. Perfect for bathrooms, showers, kitchens. Waterproof. Easy to clean. All colors.
3c Ea.
AVERAGE BATHROOM
Enough tile for a 5'x7' bath (60 ft.) for only $14.40
(None Sold to Dealers)

NOW... Spatter in low-cost PLASTIC tile

Armstrong EXCELON TILE
14c each 9 x 9 TILE

Wrought Iron Legs
6 inch $2.45
9 inch $2.95
12 inch $3.45

FORMICA TABLE TOPS
Mounted on Plywood
from $1.50

9x12 LINOLEUM RUG
$4.95
Plastic Finish

ARMSTRONG'S ASPHALT TILE
DARK MARBLE 4¾c Ea.
LIGHT MARBLE 7½c Ea.
Enough tile for a 9x10 room for only $7.60! Dark Marble!

FELT BASE LINOLEUM

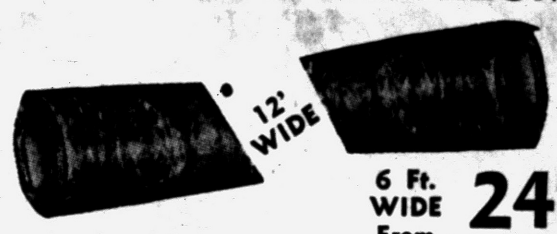

12' WIDE
12' WIDE From 69c Yd.
6 Ft. WIDE From 24¢ running ft.
9 Ft. WIDE From 49¢ running ft.

EXCLUSIVE
Exclusive with The Floor Shop
PATENTED INTERLOCK SELF-ALIGNING
PITTSBURGH INTERLOCK PLASTIC WALL TILE
Guaranteed by Good Housekeeping
THE PERFECT TILE FOR KITCHEN AND BATHROOMS
AND YOU CAN DO IT YOURSELF
5c Ea.

PENNY PAINT SALE



HOUSE PAINT $3.98
SECOND GALLON 1¢ 2 Gals. $3.99
Downtown Store Only
QUICK DRY FLAT WALL FINISH $4.48
SECOND GALLON 1¢ 2 Gals. $4.49
SUPER RUBBER LATEX PAINT $3.89 Gal. 100% Latex
FREE
Roller or pan for 1c with every gallon latex paint.

ARMSTRONG'S RUBBER TILE 6x6x⅛ Slight Marble Imperfections 10c ea.



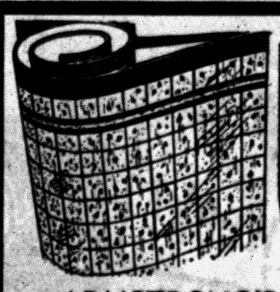

You can afford it NOW!
ARMSTRONG'S QUAKER WALL COVERING
9c Sq. Ft.
An easy to clean linoleum wall tile. 54" high. 3 borders included. Cut from full rolls. Reg. 59¢ running foot. (None sold to Dealers)

FREE—We Loan You Tools and Tile Cutters

Pontiac's Original Do-It-Yourself Store
The FLOOR SHOP
FE 4-5216
99 S. Saginaw St. at Auburn, PONTIAC
Open Monday and Friday 'til 9
4695 Dixie Hwy., Drayton Plains
Open Friday 'til 9



Since 1911

DE WITT C. DAVIS Funeral Home
44 STATE AVE.
PHONE FEderl 2-4732
MEMBER THE ORDER OF THE GOLDEN RULE

Darrell's Specials

Wed., Thurs., Fri., Sat. and Sun.

FLETCHER'S CASTORIA Special 33¢

Full Pint RUBBING ALCOHOL 19¢

DOAN'S KIDNEY PILLS 90c Value 59¢

Edith Lacey's Chicken Dinner 85¢ Thurs. Only

Picnic Plates 10c
Picnic Napkins 10c
Picnic Cups . . 10c
Picnic Forks and Spoons . . 10c

SPECIAL! 10 Inch Heavy Duty Oscillating Fans $16.95

BONDIFIED MONEY ORDERS SOLD AT ANY TIME

Free Prescriptions Delivery Service

Open Daily 8:30-10; Friday, Saturday 'til 11

GOLD BELL 10 GIFT STAMP

DARRELL'S DRUGS, Inc.
37-39 S. Saginaw, Corner of Water
In Oakland Theater Building
FE 5-4521

TODAY'S ASSIGNMENT FOR:

JUNIOR EDITORS



STEPS TOWARD LIBERTY—3
The Battle of Concord

The Revolutionary War began with the battle of Lexington and Concord.

It was touched off when British Gen. Thomas Gage sent soldiers to Concord in Massachusetts to destroy stores of powder and ammunition the colonists had collected. Paul Revere and William Dawes rode through the countryside to warn that British troops were on the move. The thousand English soldiers marched through the night. Early on the morning of April 19, 1775, they met a band of 50 or 60 militiamen at Lexington. Someone fired a shot. "The shot heard round the world" it's sometimes called. Then there was a volley, and the war was on. Seven militiamen were killed. The British troops marched on to Concord, captured the town and destroyed the stores. But the angry farmers gathered and drove the British from Concord Bridge in the first major engagement of the war. The British were fired on from behind trees and fences all the way back to Boston.

The picture shows one of the embattled farmers, called "minute men" because they gathered so quickly, at the Concord Bridge.

Color this picture as you like and add it to your collection.

Tomorrow: John Paul Jones

Jury Hung Third Time in Shooting of Pet Goat

WEST PLAINS, Mo. (AP)—For the third time since last February, the trial of Orsdal Langston on charges of shooting a goat has resulted in a hung jury.

Langston was brought to trial under a state law prohibiting the shooting of domestic animals. Mrs. Myrtle Deatherage accused him of killing the goat, owned by her son.

The first two trials, court officials estimated, cost $226. No estimate of the cost of yesterday's trial was available.

The nanny goat was worth $5.

Did You See the Michigan Annual Music Festival in LIFE?

(Current Issue, page 121)

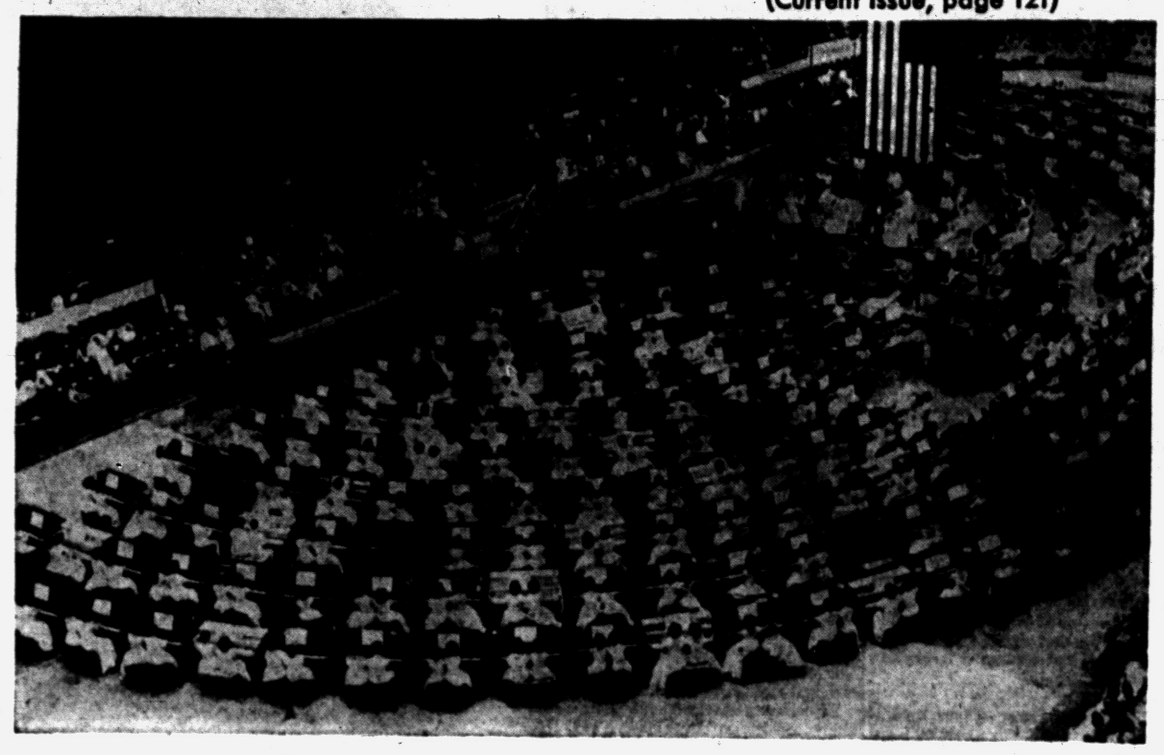

SAVE up to $400 in Grinnell's greatest

FESTIVAL PIANO SALE!

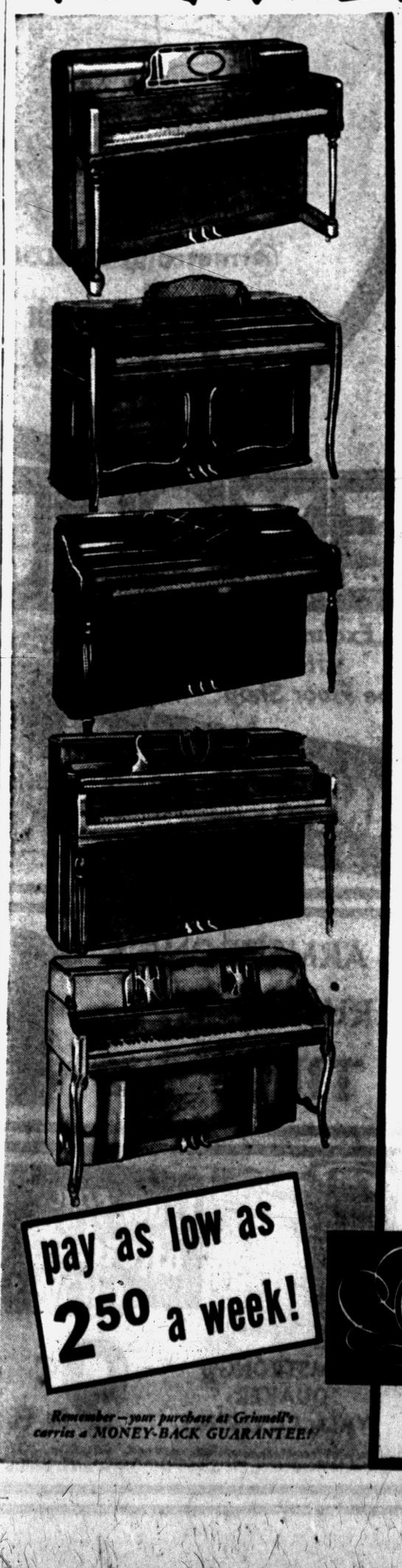

pay as low as 2.50 a week!

Remember—your purchase at Grinnell's carries a MONEY-BACK GUARANTEE!

in conjunction with the Michigan Music Festival

You'll never have a better chance to SAVE on a fine piano than right now! . . . during Grinnell's Festival Piano Sale! Choose from beautiful new consoles, spinets and grands (used only in the Music Festival) . . . all fully guaranteed by Grinnell's and priced far below regular! Wide choice of styles and finishes. Finest makes. TERMS to suit you.

Here are a few examples of the many values:

	WAS	NOW	SAVE!
Grinnell "Crescendo"	$ 895.	$ 765.	$130.
Kimball "Kimballette"	595.	545.	50.
Steck "Queen Anne"	915.	825.	90.
Winter "Contemporary"	725.	645.	80.
Steinway "Regency"	1595.	1445.	150.
Grinnell "Provincial"	895.	785.	110.
Knabe Grand Piano	2075.	1725.	350.
Winter "Classic"	545.	495.	50.
Hardman-Peck "Classic"	825.	595.	230.
Steinway "Hepplewhite"	1570.	1420.	150.
Kimball "Whitney"	715.	595.	120.
Grinnell "Junior"	450.	395.	55.
Weber Grand Piano	1395.	995.	400.
Winter "Jubilee"	645.	585.	60.
Grinnell "Leonard"	595.	495.	100.
Steck Grand Piano	1455.	1295.	160.
Kimball "Musica"	925.	795.	130.
Grinnell "Regency"	795.	695.	100.
Grinnell "Americana"	775.	685.	90.
Winter "Festival"	695.	635.	60.
Steinway Grand Piano	2585.	2335.	250.
Steck "Minuet"	845.	765.	80.
Grinnell "Victory"	745.	655.	90.
Knabe "Louis XV"	1325.	1150.	175.
Steck "Provincial"	915.	825.	90.

Pianos priced as low as $395

Limited quantities! Select NOW!

Phone: FEderal 3-7168

Grinnell's

27 South Saginaw



from Wrigley's

for the AMERICAN LEGION JUNIOR BASEBALL All Star DOUBLE HEADER

BRIGGS STADIUM

SATURDAY JULY 2nd.

SEE 16th District All Stars vs. Detroit District All Stars

SEE 2nd District All Stars vs. 17-18th District All Stars

NO STRINGS ATTACHED

NO PURCHASE NECESSARY

JUST ASK FOR TICKET AT YOUR WRIGLEY STORE

Be the guest of Wrigley's Supermarkets at the 12th Annual American Legion All-Star Doubleheader
Get your tickets while they last

This Ticket Good for One General Admission to Any Seat Except Reserved Boxes. Regular 50c Ticket.
Compliments of Wrigley's

Cecil B's Son to Wed

LOS ANGELES (UP)—Richard de Mille, 33, adopted son of film producer Cecil B. de Mille, and Mrs. Margaret Belgrano van Fossen, 30, obtained a marriage license yesterday.

It will stay brighter, longer-- when you use . . .

Pittsburgh

SUN-PROOF

HOUSE PAINT



PROTECTS 3 WAYS

1. Fume-Resistant
2. Self-Sealing
3. Enriched with Vitalized Oils

$6.53 GALLON

($6.43 Gal. in 5's)

WE DELIVER

PONTIAC GLASS CO.

23 W. Lawrence St. Phone FE 5-6441

Use Our Convenient Rear Door Pickup Service

Would-Be Escapee Gets Life Sentence

LAKE BUTLER, Fla. (UP)—Hard, dangerous George A. Heroux Jr., 25, has been sentenced to spend the rest of his life in Florida State Prison, where he killed the assistant superintendent in an attempted break.

A 12-man jury convicted him of first-degree murder yesterday but recommended mercy. The state had sought his death for the killing of J. C. Godwin, 56, last April.

Three witnesses, including one of two guards wounded by Heroux in the shooting, testified that Heroux ran down Godwin and killed him.

* * *

Heroux, under 50 years sentence for two Kansas bank robberies and for kidnaping two Miami policemen, had been placed in solitary confinement by Godwin two weeks earlier.

Heroux's gun, a 25-caliber pistol, had been smuggled in to him by his former wife Ruth and her husband Raymond Staffa They are awaiting sentence upon their pleas of guilty to aiding and abetting an attempted escape.

Fireworks Blast in Store Kills Three Shoppers

SPRINGFIELD, Mo. (UP)—A fireworks display in a retail store blew up yesterday, causing the deaths of three shoppers.

The exploding firecrackers and skyrockets scattered flames through the one-story structure. The building was destroyed.

The three shoppers perished in a restroom where they had fled to escape the flames. They were Mrs. Margaret Click, 56, and two sisters, Mary Williams, 11, and Linda Kay Williams, 7.

It was not known what touched off the fireworks. An employe of the store was overcome by smoke but 14 other employes and three ur customers escaped injury.

Mayor Warren Turner called a special meeting of the City Council today to consider a resolution to ban sale of fireworks in the city.

Clarence Wheeler, co-owner of the store, estimated damge at $275,000.



SHE LIKES TO SWIM — Greta Patterson, 18, of Batavia, N. Y., plans to plunge into Lake Erie at nearby Angola, July 4th in an attempt to swim the 15 miles to Crystal Beach, Ont. She would like to attempt the 32 miles across Lake Ontario to Toronto later in the summer.

Billions for Packages

CHICAGO (UP) — American business this year will spend $10,000,000,000 to package its products, the American Management Association reported.

PLYMOUTH DESIGNS WITH YOU IN MIND!

to put extra value in the low Plymouth price!

This message is for people who think all low-price cars are "pretty much alike." Of course, all cars have horns and wheels and headlights, but there's a lot of difference in the features of a car that add up to v-a-l-u-e. Here are just a few of Plymouth's features that will add to your comfort and your convenience. In the low-price 3, you'll find them only in Plymouth. Drive a new Plymouth today; see how much more its "personalized design" gives you!

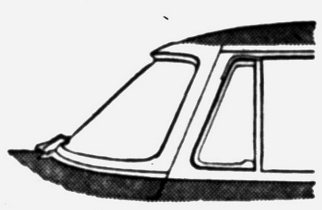

Cornerposts of Plymouth's glamorous new Full-View windshield are swept back, top and bottom (not bottom only), for better, safer vision.

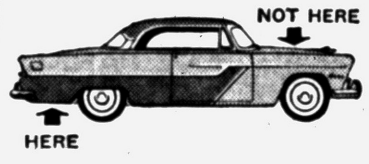

Plymouth's Oilite fuel filter is located back in the fuel tank (not on the engine) to protect the *entire fuel system and engine* from dirt and water.

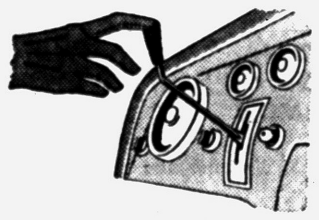

The PowerFlite Range Selector is *mounted on the dash,* near the ignition key—the logical place for easiest use. You can change speed by touch alone!

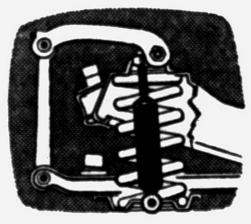

For *more direct pillowing action,* Plymouth mounts the longer-stroke front Oriflow shock absorbers inside the big front coil springs.



2

Plymouth places two hydraulic brake cylinders in each front wheel (other low-price cars use only one) for smoother stops, greater reliability.

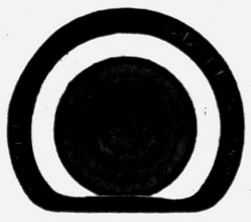

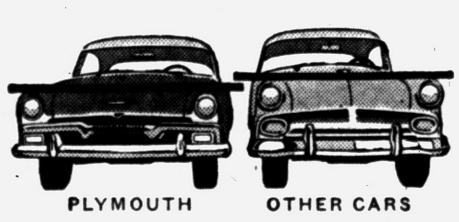

17 FEET LONG

If you ever have a blowout, your Plymouth has Safety-Rim wheels which help hold a deflated tire on the rim while you slow to a safe stop.

Plymouth's brilliant *Forward Look* styling gives you better forward visibility by letting you see more of the road directly ahead of the car.

Plymouth is the BIGGEST, LONGEST, ROOMIEST car of the low-price 3. In fact, you can pay as much as $500 more for a medium-price car that's *smaller* than Plymouth!



BEST BUY NEW; BETTER TRADE-IN, TOO



YOUR PLYMOUTH DEALER PDG

Plymouth named "America's Most Beautiful Car" by famous professional artists, the Society of Illustrators

JULY BARGAIN SPREE!

SPECIALS for THE FOURTH

WARD'S GIVE HOLDENS RED TRADING STAMPS

Just in time to furnish your cottage or that extra room for summer guests. Come to Ward's Sensational selling of Bedroom furniture . . . at prices that will save you plenty . . . Yes . . . Ward's deliver within 50 miles of Pontiac!

GREAT Sleep VALUE!

3-Pc. HOLLYWOOD BED SET



FULL OR TWIN SIZE

Complete for Only

$58.88

Luxury Features...Economy Value

MATTRESS — Luxury features you rarely find at this low price! Perma-Coil innerspring unit . . . buoyant felt upholstery . . . Reinforced rolled edges.

BOX SPRING — The perfect foundation for sound sleep. Solid wood frame. Heavy gauge coils. Hand crafted throughout. Upholstered to match the mattress. Furniture finished legs.

HEADBOARD — Smartly styled. Wipes clean with a damp cloth. Top quality construction throughout. Glued and doweled for most permanent service, choice of 6 decorator colors: Ivory, Grey, Coral, Blue, Chartreuse, Yellow.



INNERSPRING MATTRESS OR BOX SPRINGS

$19.88

Full or Twin Size

Imagine! you can replace your worn mattress and springs with this comfortable innerspring mattress and box springs at new low prices at Ward's!

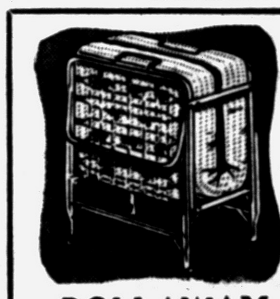

ROLLAWAY BED

$19.88

30" Only

Just like having another room for unexpected guests and while Ward's present supply lasts, you can buy this Rollaway bed for only 19.88.

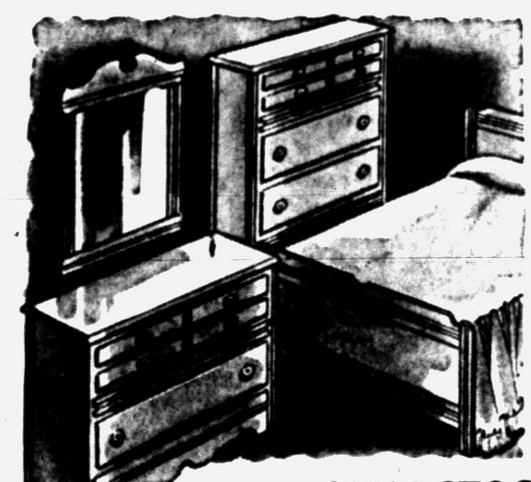

OPEN STOCK

CHARMING MAPLE BEDROOM PIECES

MAPLE BEDS..... $13.88

Odd Numbers From Our Regular Stock—Full or Twin Size

MAPLE CHESTS..... $18.88

MAPLE DRESSERS..... $29.88

HOLLYWOOD BED FRAMES

Sturdy Steel Hollywood Bed Frames with casters. Adjust to full or twin size. $8.88



Luxurious Modern Sofa Bed—Sleeps Two . . .

Not just a living but a bedroom as well when you have this smart sofa bed. Deeply comfortable for lounging, opens quickly into a roomy bed. $69

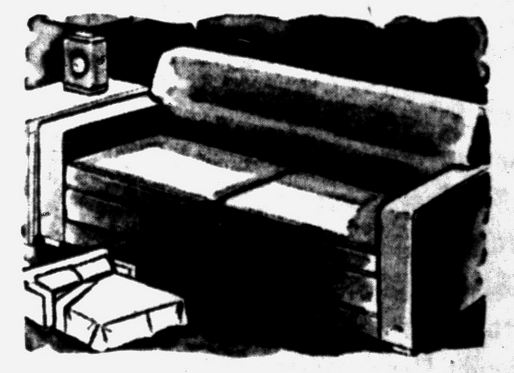

A Stunning Sofa—A Hidden Bed—It's a

SERTA-RESTOKRAFT SLEEP BED

A handsome sofa by day — a comfortable bed at night — this Genuine Serta Restokraft Sleep Bed is value plus. $179.50

Ask About the **Ward-Way Credit Plan**

- No Interest
- No Carrying Charge
- No Payment if sick or out of work.

WARD'S HOME OUTFITTING COMPANY

48 SOUTH SAGINAW

Wilson Defends Manpower Cuts

WASHINGTON (INS) — Defense Secretary Charles E. Wilson defended military manpower cuts today and told Congress Army spending had fallen from more than 16 to less than nine billion dollars a year since Korea.

Air Force Secretary Harold Talbott declared at the same time that "The Communist threat to world peace has shown no signs of abating," and said "Air power must continue to be the keystone" of U. S. defense.

The statements were made in the Defense Department semi-annual report, delivered to President Eisenhower and to the House and Senate, on military activities during the six months ending last Dec. 31.

The documents included a special report by the civilian reserve forces policy board, which said that only 745,552 civilian soldiers out of 2,428,000 in the so called "ready reserve" are getting drill pay, and that neither training nor equipment is adequate.

RESERVE UNREADY

The board said: "The ready reserve as a whole is not ready in fact . . . The proportion of this group participating in reserve training is far too small . . . inducements are needed to obtain greater participation."

Army Secretary Robert T. Stevens, who has submitted his resignation effective next month, said the ground forces spent 4.6 billion dollars in the six month period and that the annual rate of spending is now estimated at 8.9 billion dollars.

This compares with 16.3 billion for the Army in 1953. The ground forces, thus, have absorbed all of a reduction from 41 to 34 billion dollars a year in total defense spending since the end of the Korean War.

DETAILS CUT

Wilson detailed manpower reductions which have cut the number of men in uniform from 3,685,000 to 3,181,000 since Korea. He said a "permanent" force level of 2,859,000 men under arms will be reached in 1956.

The defense secretary said that "under present world conditions, our armed forces must be capable of a tremendous counter offensive in the event of global war."

He added: "At the same time, these objectives must be achieved at an acceptable cost."

ESCAPES AX

Talbott said the Air Force, which has largely escaped the economy ax, is continuing to increase its striking power. He said the American B52 is "the best bomber in the world today," and that automatic radar equipment now being installed "will permit us to deal with a much larger attacking force . . . and to intercept attacking forces at greater ranges."

The air secretary said, however, that "advances" have been made toward the development of a 5,000-mile intercontinental rocket missile against which all present defenses would be ineffective. He commented briefly that "The development of this weapon is of critical importance to the basic security of the U. S. and the free world."

Assistant Navy Secretary Thomas S. Gates Jr., reporting for the Navy, said the successful test of the atomic-powered submarine Nautilus highlighted naval progress, but also emphasized another problem—the growing obsolescence of many ships now in the fleet.

Gates said increased shipbuilding will be necessary in future years to avoid what he called "the prospective 'block obsolescence' of the fleet."

Pancake Eaters Gouge

GLENN (AP) — Pancake eaters turned in some $1,270 at the Glenn Pancake Festival last Sunday. Profits will be used to pay for a roof at the Glenn recreation building. Festival crowds consumed 10,000 pancakes, 37 gallons of syrup, 180 pounds of sausage, 25 dozen eggs and 45 pounds of bacon.

The Bad Lands area in South Dakota extends for about 5,200 square miles.

Two Hurt in Explosion

BENTON HARBOR (AP)—An ammonia explosion in a refrigerator locker plant Monday left two men injured, one seriously. They were Keith Burgess, 18, of Berrien Springs, and Harry Stewart, 37, Mishawaka, Ind. The refrigerator plant was being defrosted when a compressor blew off and exploded. Burgess suffered serious eye, face and mouth burns.

Costly Jump

BENTON HARBOR (AP)—It cost an Air Force parachutist $15 to make a demonstration jump at Silver Beach Sunday. Airman L. C Phillip Beilfus, stationed at Selfridge Field, said his wallet popped from his pocket as he hit the water. It contained $15 and all his identification papers.

MY STORE OPEN 'TIL 6 P.M. TONIGHT!
SAM BENSON
20 S. Perry St.

Specialist in MOVING OFFICE EQUIPMENT
North American VAN LINES, INC.
VOLLMAR
MOVING AND STORAGE CO.
341 N. Perry FE 5-8562
COAST TO COAST MOVING

A&P

3-DAY HOLIDAY AHEAD
smart shoppers salute A&P for
GRAND VALUES

COME SEE... COME SAVE AT A&P

Ever hear of Holiday Insurance? A&P always features it when a big, beautiful DAY OFF enters the picture ... and in the case of a long, holiday week end — we go all out for your pleasure! You can guarantee your folks a fine, fun-and-food-filled week end with an expert assist from A&P! Foremost favorites for happy week-ending are the select A&P Exclusives: Jane Parker bakery buys, Ann Page Fine Foods and A&P's *premium-quality* Coffees: Eight O'Clock, Red Circle and Bokar. Enjoy a carefree pre-holiday shopping spree at your friendly A&P! The best moment comes when you tally up your spending! Let A&P add new stretch-ability to *your* food dollars! Come see... come save!

FRESHNESS! FLAVOR! VALUE! ECONOMY!
GET ALL 4 WITH A&P *premium-quality* COFFEE!



No doubt about your enjoying freshly-roasted, Custom Ground A&P *premium-quality* Coffee! We *guarantee* its freshness ... its flavor ... its value ... because it's handled every step of the way from plantation to you by A&P ... America's foremost coffee merchants. As for economy ... no other coffee can give you more good cups per pound no matter what you pay. Yet A&P *premium-quality* Coffee costs less ... *much less* ... than other coffees of comparable quality! And every pound of Custom Ground A&P Coffee is sold with a *money-back guarantee!* Change to A&P Coffee now. Get all four ... freshness ... flavor ... value ... economy!

Mild & Mellow EIGHT O'CLOCK 1-LB. BAG 78
3-Lb. Bag $2.28



Rich & Full-Bodied RED CIRCLE 1-LB. BAG 81c
3-Lb. Bag $2.37



Vigorous & Winey BOKAR 1-LB. BAG 83c
3-Lb. Bag $2.43



Smart shoppers salute A&P's DELICIOUS CANDIES

WORTHMORE
Gum Candies 1½-LB. PKG. 29c
Circus Peanuts WORTHMORE ... 14-OZ. PKG. 25c
Jolly Rolls WORTHMORE ..... 14-OZ. PKG. 29c
Root Beer Buttons WORTHMORE .. 10-OZ. PKG. 25c
Hard Candy Balls WORTHMORE .. 12½-OZ. PKG. 29c

ALL-PURPOSE, PURE VEGETABLE SHORTENING
dexo 3 LB. CAN 69c

WHITE HOUSE DRY MILK SOLIDS 1-LB. CAN 29c

OUR OWN TEA BAGS PKG. OF 48 45c

JULY WOMAN'S DAY STILL ONLY 7c

A&P BRAND—OUR FINEST QUALITY
Tomato Juice 2 46-OZ. CANS 43c
Red Salmon SUNNYBROOK ..... 1-LB. CAN 69c
Fancy Tuna A&P WHITE MEAT SOLID PACK ... 7-OZ. CAN 29c
A&P Apple Sauce ..... 4 16-OZ. CANS 49c
Fruit Cocktail SULTANA .... 3 30-OZ. CANS 1.00
A&P Grape Juice ..... 2 24-OZ. BOT. 49c
Grapefruit Juice A&P .... 2 46-OZ. CANS 39c
Family Flour SUNNYFIELD ..... 5-LB. BAG 41c
Pineapple Juice A&P ..... 46-OZ. CAN 27c
Stuffed Olives SULTANA ..... 10½-OZ. JAR 49c
Cut Beets IONA ..... 3 16-OZ. CANS 25c
Sweet Peas RELIABLE ..... 2 16-OZ. CANS 27c
Grapefruit Sections A&P ... 2 16-OZ. CANS 25c
Prune Plums SULTANA .... 2 30-OZ. CANS 39c

All prices in this ad effective through Saturday, July 2nd

AMERICA'S FOREMOST FOOD RETAILER ... SINCE 1859
A&P Super Markets
THE GREAT ATLANTIC & PACIFIC TEA COMPANY



Smart shoppers salute JANE PARKER'S GRAND HOLIDAY BUYS IN BAKED GOODS!

JANE PARKER
Apple Pie NOW 39c REGULARLY 49c
Treat your family to this old-fashioned, grand and glorious apple pie ... filled with juicy apples ... topped with a light, flaky crust. For extra appeal, heat and top with ice cream or serve with wedges of cheese. Mm-mm!

JANE PARKER ORANGE
Chiffon Cake REGULARLY 55c 49c
A downy cake that's as sunny as the golden oranges flavoring it. Try it decked out with fruit, frosting or ice cream or serve it "as is". A perfect buy at this special price.

JANE PARKER (Save up to 5c doz.)
Cake Donuts GOLDEN, SUGARED OR CINNAMON PKG. OF 12 19c
Jane Parker Donuts just can't be beat for freshness and quality! They're airy-light, digestible, and come in three varieties sure to please everyone's taste. No *wonder* we sell millions every day!

JANE PARKER, FRESH, CRISP
Potato Chips ..... THIS WEEK ONLY 1-LB. BOX 59c

Jane Parker Bread SAVE UP TO 6c .... 20-OZ. LOAF 17c
Jane Parker Cookies SEVERAL VARIETIES 2 PKGS. 45c
Jane Parker Popcorn FRESH POPPED .. 4-OZ. BAG 19c
Hot Dog Rolls FOR YOUR OUTING .. PKG. OF 8 19c
Streussel Square COFFEE CAKE ..... ONLY 29c
Sandwich Cookies 5 VARIETIES .. PKG. OF 12 19c
Sandwich Rolls FOR TASTY OUTDOOR EATING .. PKG. OF 8 19c

ANN PAGE
Mustard 2 6-OZ. JARS 15c



A smoothly-ground blend of choice mustard seed with vinegar and spicy seasonings! It will lend a grand flavor to most sandwiches, and it's a "must" for hot dogs and hamburgers!

ANN PAGE PREPARED
Spaghetti 2 20½-OZ. CANS 29c
ANN PAGE
Soup TOMATO 3 10½-OZ. CANS 29c
ANN PAGE CREAMY SMOOTH
Peanut Butter 8-OZ. JAR 29c

Smart shoppers salute GRAND VALUES IN ANN PAGE FINE FOODS!

ANN PAGE
Stuffed Olives PLACE-PACKED 8½-OZ. JAR 49c
Whether you are planning a party or a picnic for this week end, be sure to pick up several jars of Ann Page Stuffed Olives. They're full-flavored, fine-quality Spanish olives, stuffed with pimentos.

ANN PAGE REGULAR OR CHEF STYLE
French Dressing 8-OZ. BOT. 15c
The salad season is in full swing. Serve your salads with Ann Page French Dressing. So delicious, because it's rich with salad oil and choice seasonings ... yet it's so thrifty, too!

Ann Page Jelly CRABAPPLE, ELDERBERRY QUINCE OR GRAPE 12-OZ. JAR 19c
Elbow Macaroni ANN PAGE .... 3-LB. BOX 49c
Salad Dressing ANN PAGE ..... QT. JAR 49c
Ann Page Beans THREE VARIETIES ... 2 21-OZ. CANS 29c
Garden Relish ANN PAGE ..... 18-OZ. JAR 29c
Strawberry Preserves ANN PAGE .. 12-OZ. JAR 29c
Tomato Ketchup ANN PAGE ... 2 14-OZ. BOTS. 39c
Spaghetti Sauce ANN PAGE .... 15½-OZ. CAN 21c
Blended Syrup ANN PAGE ..... 24-OZ. BOT. 49c
Kidney Beans ANN PAGE ..... 16-OZ. CAN 10c

ANN PAGE PROVES Fine Foods Needn't Be Expensive
Guaranteed by Good Housekeeping

Long Tresses Are Back in Vogue Again!

By PHYLLIS BATTELLE

NEW YORK (INS) — A lot of good, gullible girls are being unmercifully clipped in the beauty salons this summer, and they are going to live to regret it!

This is the opinion of my beauty adviser (ach, he tries), Mr. Casper.

* * *

The girls are not necessarily being clipped financially, although Mr. Casper allows as how he has heard of that sort of thing too. But they are being shorn of locks which they can ill afford to lose, if they want to be stunning and stylish in months to come.

"Long hair is coming back, young lady," said Casper in his native blarney tongue, "but you girls don't seem to be getting the message. Men like longer-haired women and men finally are getting their way, so please don't ask me to cut your hair so you will be more comfortable this summer. . . ."

He wagged an artistic finger, and reached for a hair restorer rather than a pair of shears.

"I have always said," he said, " 'never sacrifice beauty and style for comfort'."

FACTS ARE SIMPLE

While he was yanking my hair down, to see how close he could get it to a shoulder bob, Mr. Casper explained to me the facts of hair-fashion life. They are very simple, and go like this:

"For thousands of years now men have liked women with long hair. Don't ask me why. It was a sign of femininity, and habit, and their mothers had it, and there you are," began Casper.

"Then along came the 1920's with the boyish bob and the shingle, and women's new quest for independence, obviously, had gone to their heads. They looked frightful, but they went along with it and for 30 years now, hair styling has had its ups and downs. But mostly ups."

Now, however, men have had about enough of this business. And the fact that a girl with long hair gets long and louder whistles than the girl with short hair—"I don't care what candy store you stand in front of"—is proof of the theory, says Casper.

So for this summer, and for next fall, longer hair is returning to fashion. The recommended length at the moment is three inches at the nape of the neck, and six or more inches from the crown.

* * *

Mr. Casper was one of the first men in New York to feature the "Poodle" and "Italian Cuts." But his heart was never in it completely, he says.

"Short hair is very neat and flattering to older women," he maintains, "and I trust that any lady over 40—who shows it—will not follow the longer-haired trend. A lined face needs the upward lines of a short, or pinned-up, hair style.

SHORT HAIR UNFEMININE

"But short hair is never as feminine, no matter how you splice it. I say this even with the awareness that business may fall off."

Mr. Casper conceded that it is probably not the influence of the American male so much as the influence of the American milliner that is bringing free-flowing locks back into style. It has long been recognized that the hat-makers have fought the short-cropped "Do's" which sometimes forbade the use of a hat.

"But whatever caused it, I think it's a good thing," and Mr. Casper leered gently. "Girls were getting so chic, men were getting chicken."

300 Miles Completed

BATTLE CREEK (AP)—Some 300 miles of "face-lifting" have been completed in Battle Creek's 8-year-old major public improvement program, Public Works Director Robert R. McIntosh said in a progress report. His department aims to finish 40 more miles of improvements by the end of the year.

Deep-Sea Privacy Threatened by TV

WOODS HOLE, Mass., (UP)—If a new technique works, fish of the sea will enjoy all the privacy of a goldfish bowl.

A combination underwater TV set and camera will be tested this summer by a research vessel operating out of Woods Hole.

* * *

Encased in a 2½-foot pipe, the camera will be dropped overboard. Then the scientists will sit in the cabin in front of a 12-inch television screen and watch a show of life in the ocean depths.

The use of infra-red light will enable the camera to pick up fish in light so dim that the naked eye can't see.



Both For $12.95

Matching Wedding Bands, handsomely tailored bands in 14K yellow gold

Jewelry Department

GEORGE'S NEWPORT'S

GLORIOUS FOOD from A&P insures HAPPY HOLIDAYS

A&P

COME SEE . . . COME SAVE AT A&P

Smart shoppers salute A&P's HAPPY HOLIDAY GROCERY VALUES!

AGAR'S SPICED
Luncheon Meat . . . . . 12-OZ. CAN 29c

ECONOMY BRAND
Paper Plates . . . . . PKG. OF 50 49c

RED SEAL
Charcoal . . . 4 LB. BAG 25c

IONA, CALIFORNIA, BARTLETT
Pears . . . . 3 29-OZ. CANS 97c

Paper Cups	DIXIE BRAND FOR HOT DRINKS	PKG. OF 15	25c	Wheaties	BREAKFAST FAVORITE	12-OZ. PKG.	23c
Wax Paper	CUT-RITE	125-FT. ROLL	23c	Maine Sardines	KEYLESS 3	3¼-OZ. CANS	25c
Sweet Cuke Slices	LADY BETTY 2	15-OZ. JARS	35c	Medium Shrimp	SULTANA BRAND	5-OZ. CAN	35c
Sweet Mixed Pickles	DANDY	QT. JAR	29c	Tuna and Noodles	STAR KIST	15-OZ. CAN	29c
Pie Crust Mix	JIFFY 2	9-OZ. PKGS.	29c	Pizza Pie Mix	APPIAN WAY	12½-OZ. PKG.	39c
Campbells Soup	MEAT VARIETIES 2	10½-OZ. CANS	29c	Blueberry Muffin Mix	PY-O-MY	12-OZ. PKG.	35c
Campbells Soups	VEGETABLE VARIETIES 2	11-OZ. CANS	25c	Pancake Flour	PILLSBURY'S	16-OZ. PKG.	19c
Chocolate Syrup	HERSHEY'S 2	16-OZ. CANS	41c	Fancy Pie Apples	COMSTOCK 2	18-OZ. CANS	49c
Karo Syrup	BLUE LABEL	24-OZ. BOT.	21c	Dark Sweet Cherries	A&P	15½-OZ. CAN	27c
Shellie Beans	STOKELY'S 2	16-OZ. CANS	37c	Apple Juice	MORGAN'S 2	46-OZ. CANS	49c

VLASIC POLISH STYLE
Dill Pickles . . QT. JAR 27c

A&P's VACUUM PACKED
Coffee . . . . . 1-LB. CAN 87c

Canned Pop	PABST 6	10-OZ. CANS	49c	Lemonade Base	REAL GOLD 2	6-OZ. CANS	29c
Mexicorn	2	12-OZ. CANS	29c	Hawaiian Punch		46-OZ. CAN	39c
Niblets Corn	2	12-OZ. CANS	29c	Prune Juice	SUNSWEET	QT. BOT.	35c
Larsen's Veg-All	2	17-OZ. CANS	33c	Frostee Dessert Mix	CHOCOLATE OR VANILLA 2	PKGS.	29c
Cavern Mushrooms	PIECES AND STEMS 2	4-OZ. CANS	35c	Everymeal Apple Butter		28-OZ. JAR	27c
Post Tens Cereal		11½-OZ. PKG.	33c	Corned Beef	BOVRIL	12-OZ. CAN	45c
Navy Beans	JACK RABBIT	2-LB. PKG.	33c	Boned Chicken	BANQUET BRAND	5-OZ. CAN	33c
Yukon Beverages	3	24-OZ. BOTS.	29c	Chocolate Flavored Drink	CARNATION INSTANT	10-OZ. BOX	39c
Cleansing Tissue	ANGEL SOFT WHITE 2	PKGS. OF 400	39c	Salad Oil	WESSON OR MAZOLA	QT. BOT.	69c
Cold Cups	DIXIE	PKG. OF 25	25c	Ripe Olives	EARLY CALIFORNIA COLOSSAL	8½-OZ. CAN	39c
Cracker Jack	CRISP CARAMEL—COATED POPCORN 6	PKGS.	29c	Saran Wrap		125-FT. ROLL	33c

Butter Kernel Corn	2	16-OZ. CANS	29c
Oz Peanut Butter		11-OZ. JAR	41c
Dash Dog Food	3	16-OZ. CANS	49c
Swift's Prem		12-OZ. CAN	39c
Crisco	1-LB. CAN 32c	5c SAVINGS OFFER 3-LB. CAN	77c
Oxydol	REG. PKG. 30c	GIANT PKG.	72c
Duz	REG. PKG. 30c	10c SAVINGS OFFER GIANT PKG.	62c
Lux Liquid	12-OZ. CAN 37c	22-OZ. CAN	65c

All prices in this ad effective thru Sat., July 2nd

Smart shoppers salute A&P's DELICIOUS DAIRY FOODS

Eggs	SUNNYBROOK, LARGE, FRESH GRADE A	DOZ. IN CTN.	55c
Butter	SUNNYFIELD, SWEET CREAMERY RINDLESS	LB.	65c
Swiss Cheese		LB.	59c
Pinconning Cheese	MILD COLBY	LB.	49c
Ched-O-Bit	AMERICAN CHEESE FOOD	2 LB. LOAF	69c
Mel-O-Bit Slices	PROC. AMERICAN OR PIMENTO 2	8-OZ. PKGS.	49c
Cottage Cheese	RISDON	2-LB. CTN.	39c
Cheese Spreads	KRAFT'S 3 VARIETIES 2	5-OZ. JARS	45c
Lime Sherbet	IN REUSABLE PLASTIC CONTAINER	½ GAL.	89c
Ice Cream	CRESTMONT, NEAPOLITAN OR VANILLA	½ GAL.	79c



"SUPER-RIGHT"
SMOKED HAM LB. SHANK PORTION 49c | LB. BUTT PORTION 59c | LB. CENTER SLICES 89c

With a long, fun-filled week end ahead, be a smart shopper and get a "Super-Right" Ham! Wonderful for a main meal . . . and slice it cold for extra-special picnic sandwiches. You'll get tender, tempting eating . . . and save!

Ground Beef "SUPER-RIGHT" LB. 39c

Jane Parker **SANDWICH ROLLS** PKG. OF 8 19c

Frankfurters "SUPER-RIGHT" LB. 43c

Jane Parker **FRANKFURTER ROLLS** PKG. OF 8 19c

STORE HOURS
949 W. Huron and Drayton Plains Stores
Mon., Tues. and Wed. 9 to 6
Thurs., Fri. and Sat. 9 to 9
W. Pike Street Store
Mon., Tues., Wed. and Sat. 9 to 6
Thurs. and Fri. 9 to 9
CLOSED JULY 4th.

FANCY, FRESH, COMPLETELY CLEANED
Fryers WHOLE OR CUT UP . . LB. 49c

GRAND FOR BARBECUING
Spare Ribs 2 TO 3 LB. STRIPS LB. 49c

Smoked Picnics	"SUPER-RIGHT" SHORT SHANK	LB.	39c	Chuck Roast	"SUPER-RIGHT" BLADE CUT	LB.	39c
Beltsville Turkeys	OVEN-READY—5 TO 8 LBS.	LB.	55c	Beef Roast	"SUPER-RIGHT" ARM OR ENGLISH CUT	LB.	49c
Lunch Meat	4 VARIETY PACK	LB.	59c	Standing Rib Roast	1st 5 RIBS—7-INCH CUT	LB.	59c
Sliced Bacon	ALLGOOD BRAND	LB.	49c	Whitefish	COMPLETELY DRESSED	LB.	49c
Canned Ham	ARMOUR'S	6¾-LB. CAN	5.99	Shrimp	SPECIALLY SELECTED MEDIUM SIZE	LB.	69c
Canned Ham	ARMOUR'S PEAR SHAPED 10 TO 11 LBS.	LB.	75c	Salmon Steak	CHOICE CUTS	LB.	59c
Canned Picnics		4¼-LB. CAN	2.59	Fantail Shrimp	CAP'N JOHN'S FROZEN	10-OZ. PKG.	49c
All Beef Franks		LB.	59c	Frog Legs	PERLITO BRAND	8-OZ. PKG.	49c

Smart shoppers salute A&P's FLAVORSOME FRESH FRUITS AND VEGETABLES!

CALIFORNIA VINE-RIPENED
Cantaloupe 27-SIZE EACH 29c 3 FOR 85c

CALIFORNIA, LONG WHITE
Potatoes . . 10 LB. BAG 57c

OUTDOOR GROWN, RED-RIPE
Tomatoes . . . . 14-OZ. PKG. 19c

FROZEN FOODS

LIBBY'S LIMEADE OR
Lemonade . . 8 6-OZ. CANS 99c

Strawberries	LIBBY'S 4	10-OZ. CANS	99c	Honey Dew Melons	JUMBO SIZE	EACH	59c
Cream Style Corn	LIBBY'S 2	10-OZ. PKGS.	29c	Santa Rosa Plums		LB.	29c
Red Raspberries	LIBBY'S 3	10-OZ. CANS	79c	Bing Cherries		LB.	45c
French Fried Potatoes	LIBBY'S 2	9-OZ. PKGS.	35c	Sweet Corn	FLORIDA YELLOW HYBRID 6	EARS	39c
Garden Vegetables	LIBBY'S MIXED 2	10-OZ. PKGS.	39c	Red Radishes	HOME GROWN 2	8-OZ. PKGS.	19c
Green Peas	LIBBY'S 6	10-OZ. PKGS.	95c	Green Onions	2	BUNCHES	19c
				Watermelon	RED RIPE 30 TO 32 LBS.	EACH	1.69
				Pascal Celery	24-SIZE	STALK	29c
				Fresh Limes	FLORIDA	PKG. OF 6	17c
				Roasted Peanuts	JUMBO FRESH	1-LB. PKG.	39c

AMERICA'S FOREMOST FOOD RETAILER . . . SINCE 1859
A&P Super Markets
THE GREAT ATLANTIC & PACIFIC TEA COMPANY

Jacoby to Keep Job Despite Suspension

DETROIT (AP)—The Wayne County Road Commission says John C. Jacoby has not lost his job as its general counsel despite his suspension as a special assistant attorney general.

Jacoby was suspended Monday at least for the duration of an inquiry by Atty. Gen. Thomas M. Kavanagh into the reported firing of Rep. Leonard E. Wood of Detroit from his job on the commission.

Kavanagh said he had learned that Jacoby was registered as a lobbyist for the commission in Lansing.

Gov. Williams ordered the investigation of Wood's complaints that he lost his job because he did not support the commission's opposition to the 37-million-dollar state highway bill recently passed.

Wood was elected to the Legislature as a Republican but switched his allegiance to the Democrats in the last session.

House Unveils Revised Plans for Survivors

WASHINGTON (AP) — A special House committee has unveiled its final draft of sweeping proposals aimed at bringing more order to the present hodgepodge of federal payments to the survivors of servicemen.

The final version, announced yesterday, differed only slightly from an earlier draft that won strong support from the Pentagon. Chairman Hardy (D-Va) of the select committee said he'll urge House action next week.

Two of the major changes would bring servicemen under the regular social security system and eliminate their present $10,000 free life insurance.

Other benefits would be reshuffled, for the most part, increased.

Program Changed

Program for the close of Vacation Bible School at United Brethren Church on North Roselawn Avenue will be Friday at 7 p.m. instead of Sunday as previously announced.



WHOA, THERE!—"Caught" in a re-enactment of a possible 1905 scene is Margot Evans, of British Columbia. She sits demurely in a 1903 Riley five-horsepower tricar as Peter Bowles, dressed as a 1905 cop, writes out a speeding "ticket." Occasion was a cavalcade of motoring history held at Regent's Park, London, Eng.

Arabs Fail to Settle Neighbors' Dispute

KARACHI, Pakistan (AP)—Neutral sources say the two-month Arab effort to mediate between Pakistan and Afghanistan has finally broken down.

Saudi Arabian informants said last night that the Afghan government has rejected proposals advanced by Pakistan two days ago aimed at easing the controversy between the two neighbors. Saudi Arabian and Egyptian mediators, they added, are returning to their own countries.

* * *

The discord stems from differences over the future status of Pathan tribes along the border. Afghanistan has demanded the tribesmen be permitted to form an independent country called Pushtoonistan from both Afghan and Pakistan territory. The Karachi government rejected the demand.

150 U.S. Firms Plan Atom Peace Displays

WASHINGTON (AP)—The Atomic Energy Commission said today approximately 150 American firms and organizations will be represented by exhibits at the international "atoms-for-peace" conference at Geneva Aug. 8-20. This, AEC Chairman Lewis L. Strauss said in a statement, is "vivid evidence of the partnership of government and private enterprise in developing peaceful uses of atomic energy."

Solon Wants Soviet to Help Free POWs

WASHINGTON (AP)—Sen. Humphrey (D-Minn) said today President Eisenhower should urge Soviet Russia to "bring pressure" on Communist China for release of all Americans Peiping holds.

Should that fail, he said in an interview, the United States should be prepared to take the matter up directly with Red China.

* * *

He said the United States should press Russian leaders at the July 18 Big Four summit conference to use their influence toward freeing 11 U.S. airmen held in Communist jails and a number of civilians detained in China.

Without mentioning the prisoner issue, Secretary of State Dulles told a news conference yesterday he does not rule out the possibility of direct talks with Red China on some matters.

Sen. Mansfield (D-Mont) chided Dulles for not saying that release of the airmen should be a condition for any talks with Peiping, as Senate Minority Leader Knowland (R-Calif) has insisted.

Plans Junior Deputies

MUSKEGON (AP) — Sheriff Axel M. Pederson says he will try to organize a junior deputies group in Muskegon County to help juveniles in a program sponsored by the National Sheriffs Assn. Pederson returned Tuesday from Miami Beach, Fla., where he was re-elected Michigan board director of the association.

U.S. Payroll Rises 5,685 During May

WASHINGTON (AP)—The federal government's civilian employes totaled 2,366,854 in May, an increase of 5,685 over the preceding month, a Senate - House committee reported today.

Sen. Byrd (D-Va), chairman of the Committee on Reduction of Non - essential Federal Expenditures, noted that this was the fourth increase in succession—the longest sustained upward trend since July 1952.

However, a total job boost of 13,266 in the last four months left the payroll in May still 20,979 below the total when the current fiscal year started last July.

Only Needed a Little to Cover Some Debts

GREENFIELD, Ohio (AP) — When A. B. Collins, owner of a food market here, went to work at his store yesterday he discovered a stolen money bag containing $15.95 and a note at the front door. The bag, containing $25, had been taken Sunday night.

The note said the bag contained $17.33—a discrepancy no one could figure out—and promised to return the remainder later.

"We are sorry," it added. The note was signed "A. L. and L. C."

It's 88 in Tokyo

TOKYO (AP) — Thermometers hit 88.7 degrees here today, hottest day of the year for the Japanese capital.

Norwegian King Falls, Breaks Thigh Bone

OSLO, Norway (AP) — Norway's King Haakon VII fell today and broke a thigh bone.

The 82-year - old monarch was moved immediately to a hospital. In a communique, the hospital said his condition is satisfactory and that no complications have arisen.

He slipped on the bathroom floor in his summer resort at Bygdoy, outside Oslo.

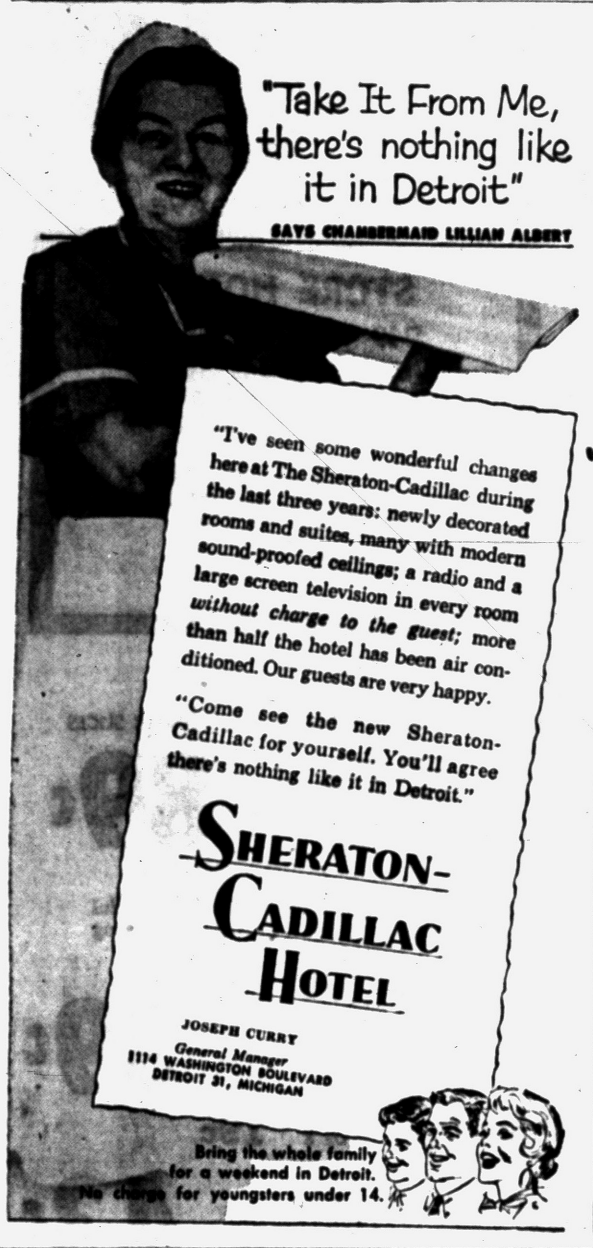

MONUMENTS and MARKERS

SUMMER CLEARANCE

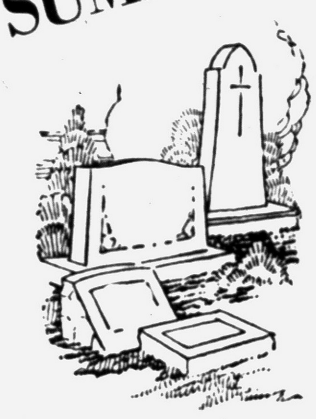

50 BEAUTIFUL - PERMANENT - HIGHEST QUALITY MONUMENTS

200 INDIVIDUAL GRAVE MARKERS OF FINEST GRANITES TO BE SOLD AT THE LOWEST PRICES EVER!

Honor Your Loved Ones by Erecting an Appropriate Memorial Now and Save Up to 40%

Pontiac Granite & Marble Co.

G. E. Slonaker & Sons

269 Oakland, Pontiac, Mich. Phone FE 2-4800

The GOOD HOUSEKEEPING SHOP of Pontiac

$71.95 Savings!

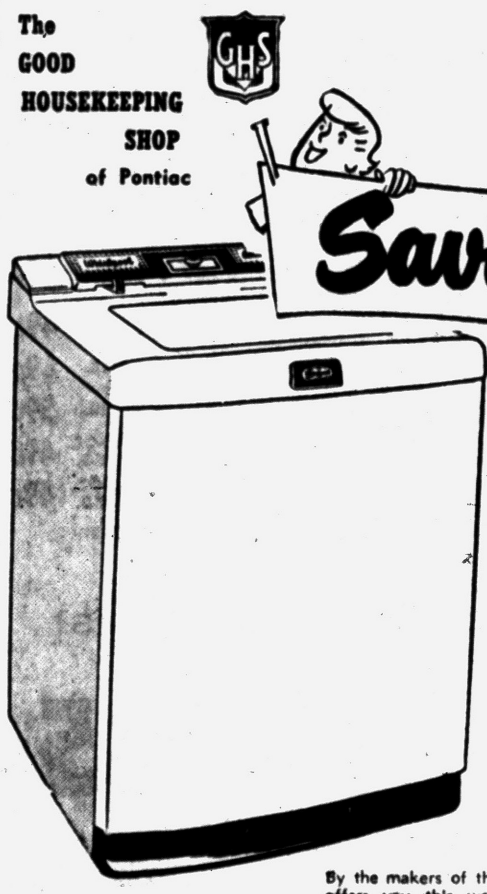

AUTOMATIC Whirlpool WASHER

Reg. $299.95

$228.00 with trade

NO MONEY DOWN

By the makers of the famous SUDS SAVER . . . Whirlpool now offers you this, wonderful, full-size, big-load capacity, fully-automatic washer. A demonstration will show you the many, many wonderful advantages of having this Whirlpool . . . and now you can own it at new LOW PRICE!

IMMEDIATE DELIVERY! FREE SERVICE AFTER THE SALE! 90 DAYS SAME AS CASH!

The GOOD HOUSEKEEPING Shop of PONTIAC

Open Friday and Monday Nights 'til 9

51 W. HURON STREET PHONE FE 4-1555

3 Great Buys!

Slacks

- GABARDINE
- FLANNELS
- WORSTED
- COVERTS
- BROWNS
- BLUES
- GREYS
- NEW CHARCOAL SHADES



The right slacks make summer one long smart, cool holiday! And we have an endless variety of slacks that are right from every point of view. Fabrics are smooth, cool and luxurious. Tailoring is excellent—the kind that assures you of style and comfort at all times. The lighter, trimmer tapered-leg model means more smartness and comfort for your leisure.

Open Monday and Friday Nights Til 9

OPEN A HUB CHARGE ACCOUNT

- *30 Days*
- *60 Days*
- *90 Days*

No Carrying Charge!

See Our Windows!



18-20 North Saginaw Street

Haggar Shanghai Weave Slacks

Skillfully tailored from a Burlington all rayon pre-tested crease resistant fabric: Guaranteed completely washable.

HUB PRICED at Just $6.95 — 2 Pair for $13.00

Reston Flannel Slacks

Self belted with quarter top pockets. Welt side seams. 6 beautiful light colors in all waist sizes.

HUB PRICED at Just $8.95 — 2 Pair for $16.50

100% All Wool . . 100% Dacron Slacks

Cool, comfortable crease-retaining all-wool Tropical weaves in pastel tones. Solid colors, splash weaves, and NEW CHAR-TONES.

100% Dacron Wash 'n Wear slacks. Wash and let drip dry and they're ready to wear—no pressing needed.

HUB PRICED at Just $10.95 — 2 Pair for $20

PRIMER FOR AMERICANS

COPYRIGHT 1955. SIGURD S. LARMON

You live in the United States of America. You are an American.

Real Americans like their country. They are proud of it. They think it is a good place to live. And they want to keep it good—to keep it getting better and better all the time.

Why is America the way it is? What makes it a good place to live? The answer is simply this:

Throughout our history most Americans have believed that every person has certain *rights* and *duties* and *responsibilities*.

Americans have believed that there are certain things that people *should do*, and other things they *should not do*.

They have also believed in certain things that people *are*, and *are not*.

These things that people believe are called *principles*. This book is an attempt to state the Principles of America in simple, primer fashion so that you can understand them, learn them, and remember them.

This is important. It was because earlier Americans believed in these principles and guided their lives by them, that America has grown to be the good place it is.

If all of us learn and remember these principles—if we also guide our lives by them—then we can help to keep America growing better, and better, and better.

And if we follow these Principles of America, we can help make the world a better place to live in, too.



The Principles of America are these . . .

1. Each Person is of Importance and Value as an Individual.

This is the cornerstone . . . the foundation of all our other beliefs in a person's right to live his own life, to speak for himself, to choose and change his leaders.

From it comes our hatred of those "isms" under which the Individual has no value or importance *as a person*, but is only one of many unimportant people who have to live the way their leaders tell them to.

Coming directly from that first principle are two other principles that are also part of the foundation of Americanism.

2. We Believe that All Men should Enjoy Personal Freedom.

3. We Believe that All Men are Created Equal.

It is worth noting that the Declaration of Independence expressed the belief that "all men are *created equal*." It did not state or imply a belief that men *develop* equally or have equal *ability*, or that they should ever be forced to an exact equality of thought, speech or material possessions.

That would be equality without *freedom*. Americans have always believed the two should go together.

From the days of the Declaration of Independence and the writing of the Constitution, Americans have known that even though Life, Liberty, and other unalienable rights are *granted* to man by his Creator, they require some protection by man himself.

So, in our Constitution, and in other laws of our land, there are set down principles to protect the rights and freedoms and equality of individuals. And these principles play an important part in ***keeping*** America a good place in which to live.

4. The Right to Freedom of Speech.

This includes freedom of the press, of radio, of motion pictures, of every means by which man may express his thoughts on any subject.

5. The Right to Freedom of Assembly.

As we believe in the right of individual action, so we believe that individuals should be free to act together for the benefit of all. This IS Democracy.

6. The Right to Freedom of Worship.

Not only is the individual free to worship as he will, but religions themselves are free and equal . . . regardless of their size or their beliefs.

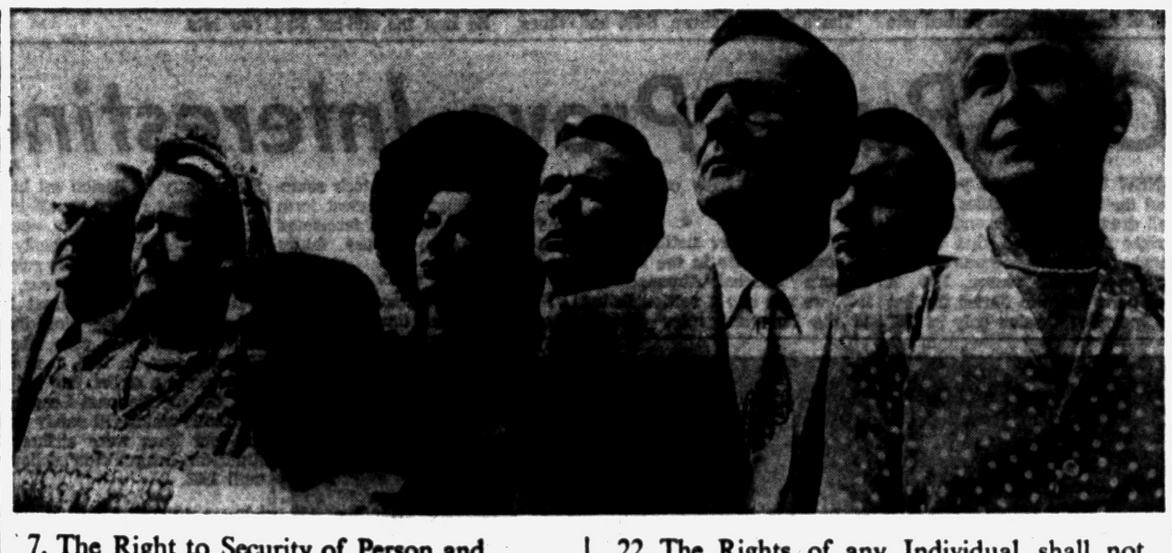

7. The Right to Security of Person and Property.

Not just one, but three Amendments to the Constitution (4th, 5th and 14th) protect against illegal search and seizure, or loss of life, liberty, or property, without "due process of law."

8. The Right to Equal Protection before the Law.

As individuals are equally important, so laws must apply equally to all, without special privileges for any particular individuals or groups.

9. The Right to Freedom from Slavery.

This includes "the right to quit," for no individual may be *forced* to work for another.

10. The Right to Petition the Government.

The legally guaranteed right of the individual to "petition the government for redress of grievances" is evidence of the American belief that government is the servant, not the master, of the people.

11. The Right to Vote for people of your choice.

This is the individual's most potent weapon in the protection of his rights and freedoms . . . a weapon that to be effective must be constantly and wisely used.

The Principles of America hold that every man has . . .

12. The Right to a Good Education.

13. The Right to Live where he pleases.

14. The Right to Work where he wants to.

15. The Right to Join and Belong to an Organization.

16. The Right to Own Property.

17. The Right to Start his Own Business.

18. The Right to Manage his Own Affairs.

19. The Right to Make a Profit or to Fai depending on his Own Ability.

There are other, similar rights of individual action which are Principles of America, but all of these individual rights may be combined in these two broad principles . . .

20. Every Man is entitled to Freedom and Equality of Opportunity.

21. Every Man may Earn his Living When, Where, and How he wants to.

There are also Limiting Principles . . .

Principles of individual *freedom* sometimes clash with those of individual *equality*. Therefore our rights as individuals must be limited, and those limitations are themselves *principles*.

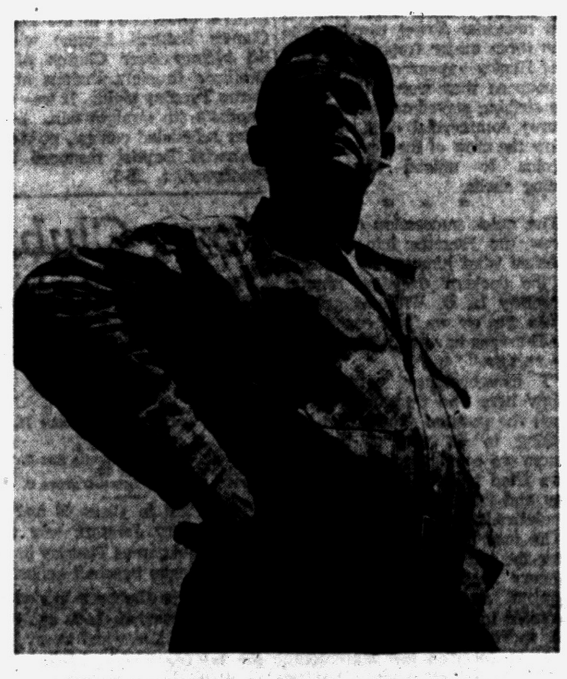

22. The Rights of any Individual shall not Interfere with the Equal Rights of Other Individuals.

Your right to swing your arms stops where the other fellow's nose starts.

23. The Rights of any Individual shall not Interfere with the Welfare of the People as a Whole.

Freedom of speech does not give the individual the right to shout "fire" in a crowded theatre.

24. Every Individual owes Obedience to the Laws under which he Lives.

The individual has the right to talk against a law, to work and vote to change that law, but NOT to disobey that law.

Principles that are Patterns of Behavior . . .

Many of our principles of individual freedom and equality are guaranteed to us by law.

But we have other beliefs, other general rules of action and conduct that have grown to the status of principles. They have stood the test of time. They have worked. They have become a basic part of the way we live and of the way we look at things.

These principles, too, are foundations of Americanism. They are as true, if not more true, today than they were in 1850 or in 1750.

If America stays free, they will still hold true in 2050.

25. Every Man shall be Judged by his Own Record.

A man's family background, his race or his religion, is not as important as what that man himself can do, for Americans believe a man must stand on his own feet.

26. Every Man is Free to Achieve as much as he can.

We believe that where any boy may become President, where any man may achieve greatness, there is the greatest incentive for every man to do his best.

27. To Achieve anything, a Man should be Willing to Work.

Americans have always known that "you don't get something for nothing," that to get anything takes a willingness to work and to work hard.

28. Achievement also Depends upon the Ability to do a Good Job.

Add to "willingness to work" the ability to produce results and the combination is the basis for most individual achievement in our country.

29. Every Man has the Right to a Fair Share of the Results of his Work and his Ability.

Because of this belief, America has not only produced more goods, but they have been more fairly and more widely shared by more people than in any other country.

30. Security is the Ability of a Man to Provide for himself.

The only true security for any individual is the opportunity, the ability, *and the determination* to work and plan and save for his own present and future. Self-reliance is vital to individual independence and personal freedom. No man can be "proud and free" who depends on others for his security.

31. When an Individual cannot Provide his own Security, the Responsibility should be Assumed by Others.

We believe that no one should starve, or be without adequate clothing and shelter, so those who have more than their basic needs share the responsibility of providing the essentials of security for those who need help.

Printed as a Public Service by

The Pontiac Press

32. Every Individual must Deal Fairly with other Individuals.

Honesty, fairness, and personal integrity are virtues that help free and independent individuals get along with each other without losing their independence.

33. Fair and Free Competition is a Good Thing.

Americans have always believed that competition among individuals or groups encourages greater effort which in turn brings greater benefits to all.

34. Cooperation among Individuals is Vitally Important.

PRESIDENT EISENHOWER has said: "The freedom to compete vigorously accompanied by a readiness to cooperate wholeheartedly for the performance of community and national functions, together make our system the most productive on earth."

Principles of Individual Responsibility . . .

Freedom for individuals carries with it an equal responsibility to use that freedom wisely. Therefore, if we wish to remain free, we must faithfully fulfill our responsibilities as free men.

35. The Individual is Responsible for himself and his Family.

He must protect them and provide for their present and future well-being.

36. The Individual has Responsibilities to the Groups of which he is a Part.

He must give of his best to his community, his church, his employer, his union, and to every group in which individuals cooperate for their mutual benefit.

37. The Individual has Responsibilities to his Country.

He must be an active citizen, interesting himself in local, state, and national government, voting wisely, thinking and speaking and acting to preserve and strengthen freedom, equality and opportunity for every individual.

38. The Individual has Responsibilities to the World.

Man's horizons have expanded. What happens in the world affects him, and his actions can affect the world. Today, therefore, each man has a responsibility to act—and to encourage his country to act—so that freedom and cooperation will be encouraged among the people and the nations of the world.



For America's Future

Most of us are still confident of ourselves and of our country. We do not claim perfection. But we have faith in our ability to move forward, to improve, to grow, to provide more and more individuals with more and more of everything they want and need in life . . .

If we, the people of the United States, want to have more material benefits, we must believe in and follow these two principles:

39. The only way we can Have More is to Produce More; and

40. As we Produce More, we must make it possible for More and More People to Enjoy that which we Produce.

If we, the people of the United States, want to have a better life, spiritually as well as materially . . .

41. We must stand firmly for our Beliefs, our Rights, our Principles.

WALT WHITMAN, writing nearly 100 years ago, put it this way:

"There is no week, nor day, nor hour when tyranny may not enter upon this country if the people lose their supreme confidence in themselves . . ."

There are those who would chip away our confidence so that their special brand of tyranny might creep into America. They must not succeed. So, let us ask of every plan, or act, or idea . . .

Is it With or Against the Principles of America?

Primer for Americans was conceived and developed by Sigurd S. Larmon, President of Young & Rubicam, Inc., and his associate, Thomas W. Lapham. Copies in illustrated booklet form may be obtained from Primer Dept., Young & Rubicam, Inc., 285 Madison Avenue, New York 17, N. Y. Price, 10c per copy, postpaid.

Even Durocher Quiet

Jackie Robinson Says Giants Lack 'Desire'

BROOKLYN (AP)—Jackie Robinson, long regarded as one of baseball's fiercest competitors, thinks he knows what ails the New York Giants. It's lack of desire.

* * *

The Brooklyn third baseman, still a top flight player despite his 36 years, emphasized he was basing his opinion strictly on what he observed in last night's 6-5 Dodger victory over the Giants which shoved the fading defending champions into the second division.

"It seems to me the club as a whole, from the players right down to the manager, is showing no desire," Robinson said. "All the hustle and fighting spirit that typified the Giants last year, is gone. The difference is so glaring, a blind man could see it.

* * *

"Leo Durocher also seems to have lost all desire. He doesn't act like the same manager. That's too bad. I hate to see this happen to him. He's a great manager and whether you like him or not, you've got to admit he knows how to inspire his men and key them up for any given game.

"What amazed me tonight was the way he sat in a corner of the dugout hardly opening his mouth. That's not the Durocher I know. A year ago, at a time like this, he'd be pacing up and down the length of the dugout like a tiger, encouraging his men and urging them on to knock our brains out. At the same time, he'd be hurling insults at us, hoping to get us mad enough to commit some sort of mistake."

* * *

Robinson's opinions were no spur-of-the-moment outburst. He had been asked before last night's game to watch the Giants closely and make a frank appraisal of the team.

Frank Sullivan Scoffs at 'Jinx', Wins 10th Game

By THE ASSOCIATED PRESS

Frank Sullivan looks like one gent who's making a bum out of the sophomore jinx, developing into the ace of the Boston Red Sox mound staff almost overnight.

A year ago, the 25-year-old right-hander was just a newcomer pulled out of the bullpen and pushed into a starting job to fill the gap left when Mel Parnell suffered a broken wrist. Now he's one of only three American League pitchers to have won 10 games this year and has a string of 23 scoreless innings working while holding the No. 1 spot of the Bosox.

That's where Sullivan, 6-6½ and weighing 215, left off in 1954. He wound up his first full major league season with a 15-12 record.

And while other freshmen standouts of 1954, such as Wally Moon, Bob Grim and Art Fowler, have fallen off, Sullivan's still pitching effectivey. He's been beaten six times. He kept the still-hot Red Sox sizzling last night with his second straight shutout, a three-hit job on Washington for a 4-0 victory in the first game of a twi-nighter. His last time out, the Burbank, Calif., giant who was signed off the Southern California campus in 1948, blanked Detroit on just two hits.

In the nightcap, the Sox were held scoreless by Bob Porterfield for eight innings, then broke out for eight runs—touched off by Norm Zauchin's two-run homer—to sweep the Senators 8-2.

* * *

The two victories, moved Boston within a half-game of the fourth-place Detroit Tigers who whacked the Chicago White Sox 5-4 in 10 innings. Cleveland, meanwhile, moved to within two games of Chicago by defeating Kansas City 7-5.

The American League-leading New York Yankees were idle, as was Baltimore.

In the National, first-place Brooklyn pushed the New York Giants into fifth place, 6-5, while the second place Chicago Cubs beat the threatening Milwaukee Braves 7-3. Cincinnati replaced the Giants in fourth place by rapping St.Louis 9-1. And Pittsburgh beat Philadelphia 7-5 in 10 innings after the Phils nailed the wrapup of a suspended April 24 game, 3-0.

* * *

Cleveland smacked the A's for six runs in the second inning, three of them coming on a homer by Larry Doby, as Mike Garcia won his fourth.

Brooklyn got back into the swing of things in cracker-box Ebbets Field, belting home runs No. 98, 99 and 100 for the season after hitting just one homer in the last five games on the road. Duke Snider whacked the 100th, good for the deciding run in the eighth and giving him the major league lead with 24.

Sal Maglie, who had won eight straight, was the loser while Karl Spooner won his second with relief help from Ed Roebuck.

Old Rules Prove Interesting

NEW YORK (AP)—Did you know that the first formal rules of baseball drawn up by Alexander Cartwright in 1845 said that a ball caught on first bounce was an out? Or that for one season, 1885, it was permissible to flatten the bat on one side? Or that only in 1887 did a base on balls count as a base hit?

* * *

We didn't either until, looking up something else in the late Hy Turkin's "Baseball Almanac" for 1955, we ran into a section listing all the important rules changes made since the game took something resembling its present form and spent a happy and fascinated half-hour getting a few things straightened out.

* * *

For example, we have heard and seen written many times that when Hugh Duffy of Boston set his all-time batting record of .438 in 1894 many of his "hits" were, actually, only walks. Well, evidently this simply wasn't true if the rule was in effect only the one year, 1887.

Tell you what the great Duffy did have going for him, though. It wasn't until the year after his Homeric feat, in 1895, that a foul tip became a strike, and not until 1901 did the National League rule that balls which fell safely outside the foul lines were strikes. The American League didn't follow suit until 1903.

* * *

From 1871 until 1887 the batter was permitted to demand that the pitcher give him either a high or a low ball to hit at, but it was not until 1884, nearly 40 years after the first rules were formulated, that pitchers were allowed to fire overhanded. Not until 1891 was it permissible to send in a substitute after the fourth inning.

* * *

Evidence that the bean ball has been with us for some time is seen in an 1881 ordinance declaring that a pitcher shall be fined "for hitting a batter deliberately." They must have found it a very thorny matter in those days too for the rule lasted only one season.

Patty and Rosewall Bar Trabert's Victory Path

WIMBLEDON, England (AP) — Tony Trabert meets Budge Patty in the highlight all - American match of today's Wimbledon singles semifinal with veteran Gardnar Mulloy warning:

"That match could take the edge off Trabert's game."

Ken Rosewall, Australia's 20-year-old star, tackles Kurt Nielsen, unseeded Dane who was Wimbledon runner-up in 1953, in the other semifinal.

* * *

Trabert and Rosewall now are joint betting favorites.

"I think Trabert will defeat Patty," said Mulloy who is here for his ninth Wimbledon tournament. "But it probably will be a tough match and a hard one could tire Trabert for the final."

"I fancy Rosewall to win the title," the 40-year-old Miami Beach, Fla., attorney added. "He is sharp and as quick as a cat. He should not have much trouble defeating Nielsen. Patty may give Trabert a lot of trouble. Patty will press Trabert and may tire him before the final."

* * *

Mulloy is something of an elder statesman among lawn tennis fans at Wimbledon. He's got the nickname of "Grandpappy" after playing here nine times, reaching the semifinals twice and the doubles four times.

Trabert is having a much tougher passage to the final than Rosewall. The 24-year-old American Davis Cup star ousted defending champion Jaroslav Drobny, Egypt, sixth-seeded, last Monday and now faces seventh-seeded Patty — the man who upset fourth-seeded Lew Hoad, Australia, in the quarterfinals.

* * *

Patty, 1950 champion, is an old-timer here himself. He's playing in his 10th Wimbledon championship. The only other player to compete in every one since the war is Drobny.

Rosewall had his way to the semifinals made easier by the early defeats of third-seeded Vic Seixas, Philadelphia, and fifth-seeded Rex Hartwig, Australia.

New Champion Assured for Women's Open

Weather Is Unfavorable for Start of $7,500 Test at Wichita

WICHITA, Kan. (AP) — A new champion is the only sure thing about the $7,500 Women's National Open golf tournament starting tomorrow.

* * *

Babe Zaharias, who won it at the Salem Country Club, Peabody, Mass., last year, is recuperating from an operation and won't play.

On the uncertain side are such things as playing distance and par for the beautiful Wichita Country Club course, the weather and the physical condition of one of the better players.

Joe Dey, USGA secretary, says distance and par could change daily.

Under normal conditions it'll be 6,330 yards and par 72, but if it's windy the yardage will be 6,290 and par 71. The slack would be taken out of the 10th hole, normally a 440-yard stretch which frequently has a strong southerly wind.

* * *

The weatherman saw continued unfavorable conditions such as heavy showers plus winds up to 45-50 miles per hour that limited practice sessions yesterday.

One of the highly regarded players, Mrs. Carol Bowman of Oakland, Calif., was on the doubtful list because of injuries sustained in an automobile accident en route here Monday. She was to test her bruised knees in a practice round today.

Other outstanding players include: Betty Jameson, Betsy Rawls, both former champs, Betty Hicks, Bev Hanson, Fay Crocker, Jackie Pung, and amateurs Pat Lesser and Wiffi Smith, (St. Clair Shores, Mich.) who must be reckoned with.

Four Leaders Clash in Top 2 Legion Tilts

Two games will have a bearing on the standings of the 18th District American Legion Baseball League tonight as 4 teams, closely bunched at or near the top of the loop standings, collide.

Rochester (3-1) will entertain Birmingham (4-2), while Waterford (2-1) plays host to Berkley (3-2). In the other game, Huron Valley (1-3) is at home to Clawson (0-4) with one losing streak due to end.

Birmingham blanked Rochester, 8-0, in their 1st meeting of the season. Tonight's meeting is the 1st between Waterford and Berkley, which has won 3 straight since forfeiting its 1st 2 games. Their 1st game with Waterford was rained out, saving Berkley, disorganized at the time, a 3rd forfeit.

Pastrano Seeks Higher Rating

NEW ORLEANS (AP)—Young Willie Pastrano, the latest of New Orleans' contributions to boxing, awaited higher rank among light-heavyweight contenders today after his convincing victory over former champion Joey Maxim.

The 19-year-old Pastrano, a product of the French Quarter which gave one-time bantamweight king Pete Herman, the Docusen brothers — Bernie and Maxie — and top-ranked lightweight Ralph Dupas to the ring, scored a unanimous decision over the one-time light-heavy king from Cleveland last night before 6,500 fans.

* * *

Pastrano is unranked among challengers for Archie Moore's title. But Nat Fleischer, editor of Ring Magazine, was a spectator and said he is convinced the New Orleans stylist belongs in the division's top 10. Fleischer said Pastrano would be ranked in the first division in the next edition of The Ring.

The victory was a big one for Pastrano, his first over a "name" fighter in the light-heavy ranks. He gained some recognition in national TV showings against Al Andrews and Willie Troy, but the Maxim fight was his big step.



AP Wirephoto

GAINS SEMI-FINALS — Ken Rosewall, Australia's 20-year-old tennis star, makes a leaping backhand return during his quarterfinals match with Sven Davidson of Sweden in the Wimbledon tennis championships Monday. Rosewall won, 6-4, 6-1, 6-2, to enter the semi-finals against Kurt Nielsen of Denmark. Gardnar Mulloy picks Rosewall to win the Wimbledon title.

Improvements to Start on Huron River Channel

LANSING (AP)—The state conservation department reported today it has started channel improvement work on a 22-mile stretch of the Huron River in Washtenaw and Wayne counties and in the Pine Creek watershed in Dickinson County.

Work on the Cedar River watershed in Clare and Gladwin counties will be completed this summer and channel work in the upper Manistee system will be continued through the summer.

The department said that last year 1,167 brush shelters were placed in nine lakes and 5,000 peat bags were placed in Fish Lake in Barry County and 5,000 in Devoe Lake in Ogemaw County.

Both are marl bottom lakes supporting little fish life. The department said it wanted to plant bags of peat to see if marine vegetation can be started to support more fish.

Several Cities Still in Running for Title Bout

But Marciano, Moore Aren't Even Committed to Meeting in Fall

NEW YORK (AP)—A half-dozen cities still are in the running for the proposed heavyweight championship fight between Rocky Marciano and Archie Moore—but the two haven't even signed for the battle yet.

"We expect to get an agreement for the fight by Friday or maybe even tomorrow," said IBC Managing Director Harry Markson. "But I can assure you that nothing has been settled."

* * *

The word is out that Marciano will defend his title on Sept. 22 in the Yankee Stadium here.

"Of course we expect to sign the two for a September bout," added Markson. "But as to the site and date, there's a lot that has to be settled."

"We have received many offers including one very interesting one that I can't even discuss. The people involved want no publicity. They just want us to give their proposition the fullest consideration and, in view of the offer, we certainly intend to do that.

New York, Chicago, New Orleans, Houston, Los Angeles and Milwaukee, are among the cities in the running, said Markson. He said he preferred New York himself.

Softball Marathon

Mike's Club Comes From Behind to Nip P&O by 16-14 Count in City Loop

Mike's Used Cars came from way behind to defeat Pontiac & Opdyke, 16-14, in an 11-inning marathon Tuesday night at Beaudette Park to highlight men's city league softball.

P & O's crew scored 11 runs in the 1st inning to build a seemingly insurmountable lead. But Mike's kept pecking away at the deficit, finally exploding for seven runs in the 6th inning to knot the count and force the game into extra innings.

Two walks and a pair of singles brought home the winning runs in the 11th stanza. Mike's collected 16 hits for its hard-earned victory. LaRouse homered for Mike's with a mate aboard in the 3rd.

North Side Service pushed across two runs in the 6th frame to squeeze by Franklin Products, 2-1, at North Side Park. Two singles and a double did the damage in the inning off Cal Bidwell, the Franklin pitcher. Gil Luebke hurled four-hit ball for North Side.

Bob Orr pitched a five-hit shutout as Drive-In Cleaners downed Chuck & Loule's Market, 3-0, in the opener at Beaudette. The winners collected only six hits off Bill Alderson, but walks and errors proved disastrous.

Riteway piled up a 6-1 lead, then hung on for dear life to score a 6-4 win over Bicmar Inn at North Side. The losers, who outhit Riteway, 9-8, rallied for three runs in the 6th inning, but ran out of gas. Chuck Nichols clouted a home run for Riteway in the 6th frame.

Franklin	010	000	0—1	4	3
North Side	000	002	x—2	10	0
Bidwell and Ramsey; Luebke and Csizmadia.					
Riteway	013	101	0—6	8	4
Bicmar	100	003	x—4	9	3
R. Reynolds and Myren, Atwood; Dudzinski and B. Reed.					
Drive-In	100	001	1—3	6	2
C & L Market	000	000	0—0	5	2
Orr and Koop; Alderson and Robinson.					
Mike's	1 0 5	1 0	7 0 0 0 0	2—16	12 2
P&O	11 0	2 0 1	0 0 0 0 0	0—14	8 10
DeRouse, Freebury, Harper and Giddings; DeBell and Cox.					

Pontiac Skaters Do OK at Dayton

Pontiac area roller skaters are giving a good account of themselves in the Great Lakes region roller skating championships now in progress at Dayton, Ohio, Pontiac's Bert Anselmy wired today.

Miss Suzanne Danner, Pontiac skate queen, added to area laurels by winning the Great Lakes regional queen contest. Regional meet winds up today.

Results for Pontiac skaters:

Speed skating—Juvenile A boys, Tom Muenstermann, 3rd; juvenile A girls, Karen Sevigny, 1st; juvenile C girls, Lynn Marchewka, 3rd; junior girls, Sally Richardson, 1st; intermediate ladies, Suzanne Richardson, 1st.

Art skating—Diaper division, Diane Grassi, 1st; juvenile girls figures, Dorene Polony, 2nd; novice men's single, Earl Pries, 3rd; junior boys singles, Andrew Marchewka, 3rd; intermediate dance, Richard Dahlberg and Shirley Davis, 1st; Gary Meeker and Suzanne Danner, 2nd.

Novice dance, Bill Rookard and Jill Maneck, 1st; John Beeding and Sharon Moore, 2nd; intermediate ladies figures, Mary Landon, 1st; intermediate men's figures, John Beeding, 1st; Frank Bienman, 2nd; novice ladies figures, Beverly Hetherington, 1st; novice men's figures, Jack Hoerner, 2nd.

Juvenile boys figures, Ronnie McDonneil, 2nd; junior pairs, Gerald Hamilin and Cecelia Darimont, 1st.

Grady Johnson Bows in Pro Ring Debut

Co-managers Don Frayer and Chuck Richards were not overly disappointed today despite Grady Johnson's defeat in his professional boxing debut Tuesday night at the Motor City Arena.

Johnson, 137-pounder, was outpointed by Napoleon Ludy, 133, of Detroit. The Pontiac lightweight was knocked down in the 2nd round, but came back to win the 3rd round. He hit the deck again in the 4th, however, and lost the decision.

"Lack of roadwork hurt Grady," Frayer said, "but definitely want this boy Ludy for Grady again in the near future."

In the feature bout on the Motor City card, Johnny Riggins knocked out Arthur Wright in the 7th round of their light-heavyweight battle. Riggins now is the leading contender for Marty Marshall's state light-heavy title.

Marion Calls Lollar 'Half Chisox Offense'

CHICAGO (AP)—The Chicago White Sox are still riding in second place despite three straight losses but Manager Marty Marion hates to think where they'd be without the Silent One, catcher Sherm Lollar.

Lollar, a quiet fellow from Arkansas, bounced around with Cleveland, New York and St. Louis before he found himself under Marion and the White Sox.

Sherm, who is currently batting .308 with 10 home runs and 34 runs batted in, is called "half of our offense" by Marion. The other half is Nellie Fox, the Sox' only other .300 hitter.

There are 16 bonus players in the American League with five of them on Detroit's young team. Cleveland has no bonus players.

League Leaders

AMERICAN LEAGUE

BATTING (based on 175 at bats) — Kaline, Detroit, .366; Fox, Chicago, .335; Kuenn, Detroit, .322; Smith, Cleveland, .321; Doby, Cleveland, .312.

RUNS — Mantle, New York, 63; Smith, Cleveland, 62; Kaline, Detroit, 55; Goodman, Boston and Tuttle, Detroit, 50.

RUNS BATTED IN — Jensen, Boston, 59; Mantle and Berra, New York, 51; Kaline, Detroit, 50; Delsing, Detroit, 47.

HITS — Kaline, Detroit, 98; Smith, Cleveland, 95; Fox, Chicago, 92; Kuenn, Detroit and Finigan, Kansas City, 76.

DOUBLES — Finigan, Kansas City, 21; White, Boston, 17; Smith, Cleveland 16; Goodman and Piersall, Boston, 15.

TRIPLES — Kaline, Detroit and Mantle, New York, 6; Fox, Chicago, Finigan, Kansas City and Carey, New York, 5.

HOME RUNS — Mantle, New York, 18; Jensen, Boston and Zernial, Kansas City, 16; Zauchin, Boston, 15; Berra, New York, 14.

STOLEN BASES — Rivera, Chicago, 11; Minoso, Chicago, 8; Smith, Cleveland, 7; Jensen, Boston, Busby, Chicago, Kaline, Detroit and Hunter, New York, 6.

PITCHING (based on 5 decisions) — Konstanty, New York, 6-0, 1.000; Wynn, Cleveland, 10-2, .833; Donovan, Chicago, 9-2, .818; Ford, New York, 9-3, .750; Consuegra, Byrd and Fornieles, Chicago and Byrne, New York, 5-2, .714.

STRIKEOUTS — Score, Cleveland, 120; Turley, New York, 106; Sullivan, Boston, 71; Garcia, Cleveland 66; Lemon, Cleveland, 65.

NATIONAL LEAGUE

BATTING (based on 175 at bats) — Ashburn, Philadelphia, .355; Mueller, New York, .336; Campanella, Brooklyn, .335; Kluszewski, Cincinnati, .328; Virdon, St. Louis, .327.

RUNS — Snider, Brooklyn, 60; Gilliam, Brooklyn and Bruton, Milwaukee, 56; Reese, Brooklyn, 50; Logan, Milwaukee, 48.

RUNS BATTED IN — Snider, Brooklyn, 73; Campanella, Brooklyn, 64; Ennis, Philadelphia, 54; Kluszewski, Cincinnati, 53; Musial, St.Louis, 48.

HITS — Mueller, New York, 93; Aaron, Milwaukee, 92; Bruton, Milwaukee, 87; Kluszewski, Cincinnati, 84; Ashburn, Philadelphia, 82.

DOUBLES — Bruton and Logan, Milwaukee and Repulski, St.Louis, 18; Reese and Snider, Brooklyn and Post, Cincinnati, 15.

TRIPLES — Bruton, Milwaukee, 8; Fondy, Chicago and Mays, New York, 7; Baker, Chicago and Ashburn, Philadelphia, 6.

HOME RUNS — Snider, Brooklyn, 24; Kluszewski, Cincinnati, 23; Campanella, Brooklyn, 19; Banks, Chicago, 18; Mathews, Milwaukee and Mays, New York, 17.

STOLEN BASES — Boyer, St.Louis, 14; Gilliam, Brooklyn 11; Temple, Cincinnati, 9; Bruton, Milwaukee, 7; Baker, Chicago, Mays, New York and Moon, St.Louis, 6.

PITCHING (based on 5 decisions) — Labine, Brooklyn, 6-0, 1.000; Newcombe, Brooklyn, 13-1, .929; Arroyo, St.Louis, 9-2, .818; Loes, Brooklyn, 7-2, .778; Jeffcoat, Chicago and Collum, Cincinnati, 6-2, .750.

STRIKEOUTS — Jones, Chicago, 105; Roberts, Philadelphia, 94; Conley, Milwaukee, 81; Haddix, St.Louis, 77; Newcombe, Brooklyn, 76.

Earl Mossi, Cleveland relief pitcher, allowed only one earned run this season in his first 27 innings covering 16 games.

Five Sports Pages in Today's Pontiac Press

Strike Puts Russian Team Out of Henley Regatta

HENLEY-ON - THAMES, England (AP)—Russian oarsmen withdrew in a huff today from the Royal Henley Regatta after failing to get their shells off a strike-bound ship in London in time for the opening of the racing.

They blamed the organizers of the regatta for their woes.

But a few hours after the big and muscular Soviet rowers, who won three major trophies in their first Henley appearance last year, announced they were pulling out, the striking stevedores at Londons Surrey commercial dock voted to allow the crew of the Soviet vessel Strelna to unload the crated racing shells.

* * *

The quick succession of events threw the Regatta into a tizzy.

Asked what happens as a result of the dockers' decision, regatta secretary L. D. Williams said:

"As far as we are concerned, the Russians have withdrawn from the regatta."

"I thought they were quite happy here and that they understood the position. The strike has nothing to do with us and of course we could not interfere. We have tried to help them in every way and they appeared to be appreciative."

The fuss began a few minutes after the regatta opened in a cold blustery wind at 10 a.m. at this beautiful and placid Thames riverside town.

A spokesman for the Russian oarsmen released this statement:

"We, the Soviet oarsmen, having discussed the situation which is in the result of the fact that the secretariat of the Henley Royal Regatta has failed in getting our boats off the ship, have decided to withdraw from all events and not to participate in the Henley Royal Regatta."

In the competition, Americans started off auspiciously. The Dartmouth University Rowing Club defeated St. Peter's Hall, one of Oxford University's smaller colleges, in a heat for the Thames challenge cup for eight oars.

4-Foot Ritcher Victor in Little Softball Loop

Murray Snow is the smallest player in Waterford Township's Little Softball League, but the 4-foot, 12-year-old pitcher was plenty big enough Tuesday.

The tiny hurler for Pete's Service kept 10 hits well scattered and pitched Pete's to a 12-4 victory over Waterford Village. In Junior League play, Drayton Drug out-scored Swain's, 18-10, making full use of 11 walks and 8 errors.

Baptists Still Unbeaten

League-leading First Baptist remained undefeated in the Pontiac Church Softball League with a 6-5 victory over Church of the Brethren in eight innings at LeBaron Tuesday night. It was First Baptist's 8th straight win. In the other scheduled contest, at Wever, Memorial Baptist trounced First Presbyterian, 15-5.

Lane Beats Howard

HALIFAX, N.S. (AP)—Kenny Lane of Muskegon, Michigan's lightweight contender, has proved for the 2nd time in two months that he can beat the best of the Canadian lightweights.

Lane pounded out a unanimous 10-round decision over Dick (Kid) Howard of Halifax here last night.

Ex-Rivals Radatz, McCormick Honored

For 2 springs, Dick Radatz of Berkley and Tom McCormick of Southfield were bitter pitching rivals as their high school teams waged battles for the Inter-Lakes Conference baseball title.

Both were all-league selections. They became teammates this spring and today were on the list of numeral winners for freshman baseball at Michigan State University. Also given a frosh award was Jim Thomas of Dryden.

Boys Club, Janitors Gain 2nd Wins in Junior Loop

CLASS D

Clarkston Merchants 11, Mets 3.

CLASS E

Boys Club 14, Lunsford Mkt. 2.
Community Mkt. 13, Vivian's 3.

CLASS F

East Siders 18, West Siders 8.
City Janitors 16, Don Nicholle 11.

KNOTHOLE

Senators 9, Wing Lake 4.
North Side Aces 8, White Sox 3.
Indians 11, Orioles 10.
Earl's Mkt. 10, Lytell-C'grove 9.

Boys Club in Class E and the Class F City Janitors won their 2nd straight games Tuesday in City Junior League baseball action.

The Boys Clubbers landed on Lunsford Market, 14-2, as Jerry Orr spaced 5 hits and knocked in the 1st run with a triple. Also in Class E, Community Market defeated Vivian's Beauty Shop, 13-3, with Fred Hyten showing the way.

Hyten collected 2 hits, including a home run with one on in the 3rd. Larry LaForge gave 6 hits and fanned 7.

The City Janitors' 2nd victory came at the expense of Don Nicholie Realtors, 16-11. Nicholie blew a big 11-5 lead as the Janitors drummed up 11 runs in the 4th inning. Nick Sekies' homer was a highlight.

In the other Class F tilt, East Siders drubbed the West Siders, 18-8.

In Class D Tuesday, Clarkston's Merchants topped the Mets, 11-3. Jack Swindeman's 2-run homer in the 5th and 4 in the 7th. Dick Johnston, collected 3 singles in 4 trips.

Among the Knotholers, Senators tripped Wing Lake, 9-4; North Side Aces defeated the White Sox, 8-3, on Dave Moczarski's 3-hitter; the Indians edged the Orioles, 11-10 on 4 walks in the last of the final inning; and Earl's Market slipped by Lytell-Colegrove, 10-9, with Don Stellmach yielding only 1 hit and fanning 17.

Major Leagues

AMERICAN LEAGUE

	Won	Lost	Pct.	Behind
New York	48	24	.667	—
Chicago	42	25	.627	3½
Cleveland	42	29	.592	5½
Detroit	36	31	.537	9½
Boston	38	34	.528	10
Kansas City	27	41	.397	20
Washington	24	45	.348	22½
Baltimore	21	48	.294	26

TODAY'S SCHEDULE

Detroit at Chicago, 1:30 p.m.—Hoeft (7-3) vs. Byrd (5-2).
Kansas City at Cleveland, 7 p.m.—Shantz (3-6) vs. Feller (2-3).
Baltimore at New York (2), 12:30 p.m.—Palica (2-7) and Rogovin (1-7) vs. Turley (9-6) and Kucks (5-3).
Boston at Washington, 7 p.m. — Brewer (5-7) vs. Pascual (2-5).

TUESDAY'S RESULTS

Detroit 5, Chicago 4 (10 innings)
Cleveland 7, Kansas City 5
Boston 4-8, Washington 0-2

THURSDAY'S SCHEDULE

Detroit at Chicago, 1:30 p.m.
Boston at Washington, 1 p.m.
Only games scheduled.

NATIONAL LEAGUE

	Won	Lost	Pct.	Behind
Brooklyn	51	18	.739	—
Chicago	40	32	.556	12½
Milwaukee	37	32	.536	14
Cincinnati	32	34	.485	17½
New York	33	37	.471	18½
St. Louis	30	37	.448	20
Philadelphia	31	39	.443	20½
Pittsburgh	23	48	.324	29

TODAY'S SCHEDULE

New York at Brooklyn, 7 p.m.—Gomez (4-3) vs. Labine (6-6).
Pittsburgh at Philadelphia, 7 p.m.—Littlefield (2-5) vs. Negray (1-0).
Chicago at Milwaukee, 9 p.m.—Pollet (3-0) vs. Nichols(5-4).
Cincinnati at St. Louis 8 p.m.—Minarcin (4-3) vs. Poholsky (1-3).

TUESDAY'S RESULTS

Brooklyn 6, New York 5
Philadelphia 3-5, Pittsburgh 0-7 (1st game completion of suspended game of April 24—second game 10 innings)
Chicago 7, Milwaukee 3

THURSDAY'S SCHEDULE

New York at Brooklyn 12:30 p.m.
Chicago at Milwaukee, 2:30 p.m.
Only games scheduled.

Fleck Says Ignoring Bad Rough, Driving Long Aided His Surprising Victory in National Open

NEW YORK (AP)—Jack Fleck, the new Cinderella of golf, says "strong driving" helped carry him to his surprise victory in the 55th National Open Tournament at San Francisco.

"The heavy, tenacious rough frightened us all," added the handsome, 32-year-old Davenport, Iowa, professional today. "But whereas some of the boys decided to hold back on their drives for a par's sake I decided to play it strong.

"That is, I let out all the way. I felt there was a lesser chance of getting off line if I swung strong than if I started trying to baby my drives. I found I was right."

* * *

Young Fleck astounded the golf world by shooting a three-under-par 67 on the final round to tie Ben Hogan at 287 and then firing a 69 to whip the great four-time champion in an 18-hole playoff at the Olympic Club.

"My grip is a normal one," the new champion explained. "It is the overlapping grip popularized by Harry Vardon and used by most of the tournament pros.

"I bring my left hand a little more on top. That is because—Like Hogan—I am fighting a hook. The average golfer is more inclined to slice, so he brings his left hand more to the right.

* * *

"My drive has what you might in baseball vernacular call a slide. It is a slight fade—more a slider to the right. I try to set it up so that it holds in the air."

Drivers among the touring pros may be classified as extra long, long and moderate hitters. All of them give the ball a big belt.

Fleck considers himself in the "long" class.

"On the ninth hole of the Sunday playoff, I hit what I thought was a terrific ball. It was hit high and well. But when I got down there Hogan was 15 yards in front of me.

"But generally I was up with him—and out ahead of him on a lot of holes."

* * *

A wiry 6-footer, Fleck gets a lot of body whip into his drive, like Hogan, and finishes with a wide follow through, also much in the Hogan fashion.

Auburn's 2-Run Fifth Pins 3-1 Loss on Nicholie

Winning Tallies Broke Up Pitching Duel by Gordon, Lewis

Auburn Merchants scored two runs in the 5th inning to pin a 3-1 defeat on Don Nicholie Real Estate in Class A city league baseball Tuesday night at Wisner Field.

Auburn's winning tallies broke a 1-1 deadlock in a well-pitched duel between the Merchants' Woody Gordon and Nicholie's Dick Lewis. Only five hits were made by the two squads, three off Lewis.

Bob Doan's single, a hit batsman, and a wild pitch set the stage for Wade Stallions' two-run double in the 5th stanza. Stallions' blow was the lone extra-base safety of the game.

Two walks and Earl Mudge's hit scored Auburn's 1st run in the 1st inning. A base on balls, Dick Slade's single, and a fielder's choice enabled Don Nicholie to tie the score in its half of the 5th.

Don Nicholie	000 010 0—1	2	0
Merchants	100 020 x—3	3	1

Lewis and Gary, Gordon and Berg.

Youth Misses Biggest 'Gill by One Ounce

Dennis Smrcina Lands 1-Pounder, Just Shy of 'Derby' Lead

Dennis Smrcina, 3340 Lexington, Pontiac, discovered to his dismay that one ounce can make a lot of difference.

Smrcina, 14-year-old Pontiac Press newsboy, entered a fine bluegill in the Press' "Big Fish Derby" Tuesday, hoping to displace Ray Reed as the leader in that division. Reed's catch weighed one pound one ounce, Smrcina's tipped the scales at one pound even—a difference of one ounce.

Dennis caught the fish Monday night in a private lake off Baldwin Avenue north of Pontiac. He was accompanied by his father, Franklin Smrcina, who was fishing for bass at the time. The younger angler employed a spinning rod with a green and black jitterbug to land the 11-inch specimen.

Reed's 17-ounce bluegill still leads its respective class, while a five-pound 12-ounce largemouth bass entered by Walled Lake's Jim Shivas is tops in that category. No pike entries have been received.

Detroit Stroh's Bowlers Lead Tourney in Frisco

SAN FRANCISCO (AP) — Strohs Beer of Detroit took an early lead in the San Francisco team championship bowling tournament last night, winning its 1st four games.

One of the Strohs' victories was a 1074-1022 win over Budweiser Beer of Chicago, defending champions.

Strohs beat Salinas 1180-937. The 1180, highest score in the four-year history of the tournament, was made by Buzz Fazio's 279, Tony Lindeman 238, Lee Jouglard 226, Harry Smith 222 and Steve Nagy 215. Jouglard turned in 869 for four games, highest of the night.

Ann Arbor Player Paces Final Round

Today's final round in the Women's District Golf association medal play tourney had a new leader this morning. Ann Arbor's Susie (Mrs. Keith) LeClair, yesterday afternoon wound up the 2nd day of action by forging to the top with a one-under-par (women's) 76 to push Mrs. Vincent Stace of Dearborn off the pedestal. Mrs. Stace slipped to 86 Tuesday for a 163 total.

Mrs. LeClair's 76, coupled with her 1st day's 78 gave her a 9-stroke edge on the field with 154.

In the 3rd spot today was Helen Grinnell of Detroit Golf Club with 84-82—166.

One of the day's best gains was that of Pine Lake's Sally Sharp. The capable youngster moved up on a steady 80 to take over 4th place with 157. She had 87 the 1st day. Mary Margaret Lovell of Birmingham, another good young player, who shared the 87 spot with Sally on Monday, slipped to 95 on her Tuesday round and wound up with 182.

Mrs. LeClair's 76 was marked as the WDGA's best season round. She coupled 37 and 39 for her hot effort, and now appears the player to beat for the district title, vacated by Pat Devany, the 1954 champion. It also was square with the course record set by Mrs. Irene Bretzlaff.

Mrs. LeClair is the wife of the former University of Michigan player, and finished 2nd at least four times in the Ann Arbor city tourneys.

She hits a long tee ball, and has a sharp touch around the greens. Her mastery of the short irons and a deft putting touch is noted in the list of birdies she compiled in yesterday's 36-hole effort. Susie collected six birdies, four of which were made on the men's card. Two of her putts were long ones that fell for deuces.

The Ann Arbor woman played steady, errorless golf up to the 14th. Then she 3-putted the 15th for a bogie and took another six on the par 4 final green.

Championship flight:

Mrs. Keith LeClair	78-	76—	154
Mrs. Vincent Stace	77-	86—	163
Helen Grinnell	84-	82—	166
Sally Sharp	87-	80—	167
Mrs. Rylma Marquardt	85-	85—	170
Mrs. J. G. Israel	87-	83—	170
Mrs. C. U. Wilson	85-	87—	172
Mrs. J. J. Stapchinskas	82-	91—	173
Mrs. S. E. Gawne	86-	87—	173
Clara Jane Monack	86-	88—	174
Mrs. C. E. Stricker	90-	84—	174
Mrs. Robert Marsh	92-	85—	177
Margie Watkins	92-	87—	179
Mrs. A. J. Redmond	90-	90—	180
Mrs. Hanley Dawson Jr.	89-	92—	181
Mary Margaret Lovell	87-	95—	182
Mrs. Victor Ryden	92-	90—	182
Mrs. S. R. Livingstone	93-	89—	182
Mrs. T. O. McLaughlin	89-	93—	182
Mrs. Don Weiss	89-	95—	184
Mrs. John Shutts	90-	94—	184
Mrs. Don Watkins	94-	90—	184
Mrs. S. A. Cohen	91-	96—	187
Mrs. Paul Miller	96-	91—	187
Mrs. C. B. Tuttle	91-	97—	188
Mrs. Robert Leahy	94-	94—	188
Mrs. W. J. Cherbrough	93-	95—	188
Mrs. Gershon Levy	96-	95—	191
Mrs. Eliot Payson	94-	97—	191
Mrs. C. P. McLain	94-	97—	191
Mrs. Janet LaBoskey	95-	86—	191
Mrs. Coleman Mummery	93-	100—	193
Mrs. J. H. Bradley	100-	95—	195
Mrs. S. W. Nunneley	105-	94—	199
Mrs. C. H. Best	98-	105—	203

Sports Calendar

TODAY
Baseball

CLASS A—GMC vs. CIO 594 (Wisner, 5:30).

CLASS D—Clarkston Merchants vs. Griff's Grill (C-J north, 5:30) Mets vs. Rosebud Market (Washington, 5:30).

CLASS E—Vivian's Beauty Shop vs. St. George (C-J south, 5:30).

AMERICAN LEGION—Birmingham at Rochester, Berkley at Waterford, Clawson at Huron Valley Boys Club, all games 6 p.m.

SOFTBALL

CITY MEN'S—Franklin Products vs. Pontiac & Opdyke (Beaudette, 7); Louie's Tavern vs. Chuck & Louie's Market (Beaudette, 8:30).

CITY GIRLS—GMC vs. Gingellville (North Side, 7); Giles Realty vs. Avondale (North Side, 8:30).

WATERFORD MEN'S—Day's Sanitary Service vs. Dick & Wes Sports (Drayton, 8:30).

THURSDAY
Baseball

CLASS A—L. C. Anderson, Jets vs. Elks 723 (Wisner, 5:30).

CLASS D—Mets vs. Dublin Community Center (C-J north, 5:30); Rosebud Market vs. Griff's Grill (Washington, 5:30).

CLASS E—Cass Ponts vs. Lunsford Market (C-J south, 5:30).

CLASS F—North Side Indians vs. Dick & Wes Sports (Washington, 9).

KNOTHOLE—Earl's Market vs. Senators (C-J south, 9); Wing Lake vs. Indians (C-J north, 9).

SOFTBALL

CITY MEN'S—Stadium Inn vs. Elks 810 (Beaudette, 7); Riteway vs. Shaw's Jewelers (Beaudette, 8:30); Louie's Tavern vs. Franklin Products (North Side, 7); GMC vs. K. of C. (North Side, 8:30).

WATERFORD MEN'S — Richardson Dairy vs. Sylvan Center (Drayton, 7); Waterford Lions vs. Drayton Drug (Drayton), 8:30).

Athletic Coach Named

OWOSSO (AP) — John Coe, 25, of nearby Laingsburg, Tuesday was appointed athletic coach at St. Paul Catholic High School here, succeeding Dick Soissons, who goes to St. Augustine High in Kalamazoo. Coe was discharged from the Army a week ago after service in Korea.

Drugs Bolster Top Position

Throttle Dairy Nine in Waterford Loop Action on Tuesday Night

Drayton Drug strengthened its 1st place lead and pushed Richardson's Dairy nearer the basement in the process Tuesday night in Waterford Softball League action at Drayton Plains.

* * *

Drug throttled the Dairy nine, 13-1, as Bill Goulet recorded a 3-hitter, striking out 6 Dairymen, while walking 3.

Drug jumped on Dairy starter Jack Nelson for a single run in the 1st and took a big lead with 6 runs in the 2nd. Paul Atkins singled, and a walk was followed by Bob Turnbull's triple.

* * *

A hit batsman, fielder's choice, steal of home, a walk and a 3-base error added to the big inning. Drug now holds a 9-1 record, while the Dairy has lost 8 of 9 and is only a half-game removed from cellar-dwelling Sylvan Center.

Drayton Drug	162 022 0—13	11	0
Richardson Dairy	000 010 0—1	3	4

Goulet and Shell; Nelson, Long and Lamberton, Caswell.

Ex-Cranbrook Ball Players Do Well on College Nines

Seven former baseball players from Cranbrook School, who earned varsity letters this past season, playing college ball and 2 others, were members of freshman squads.

Don Slotkin was a member of the Harvard frosh club, while Larry Asbury played for the Army plebe team at West Point.

John Hatch of Birmingham, captain of the Crane nine in 1952, is captain-elect of the Williams College team, and John Edison, who teamed with Hatch as the Cranbrook keystone combination for more than 80 games was a regular at Dartmouth College.

Bob Newey of Birmingham also won his letter as a pitcher for Williams, while Bill Soter, Crane mound ace in 1953, was a regular starter as a sophomore for the Big 10 championship Ohio State team.

Al Levy was a member of the University of Michigan pitching staff this season and a pair of sophomores, Lou Mitchell and John Wert, also won collegiate varsity letters. Mitchell, also a cage star, played shortstop and batted .283 for Denison (O.) University, and Wert of Bloomfield Hills, was on the Princeton squad.

Hatch and Edison, teammates for so long at Cranbrook, finally played against each other in the Williams-Dartmouth game, won by Dartmouth. Newey also saw action in the same game as a relief pitcher for Williams.

PORTLAND, Ore. (AP)—Two pro night football exhibitions are listed for this city. On Aug. 6 the Los Angeles Rams meet the Pittsburgh Steelers and on Aug. 28 the Rams face the New York Giants.

CLIP THIS COUPON

It will save you money.

IF you are nervous and cannot sleep nights watch this space for an important announcement.

No. 2



FACTORY REBUILT and NEW MOTORS

New Low Price!
No Down Payment!
New Car Guarantee!
Buick, Chevrolet, Hudson, Dodge, Ford, Oldsmobile, Pontiac, '38 to '47, DeSoto, Chrysler and Plymouth
Free Towing—No Block Deposit

INSTALLED IN ONE DAY!

MOTOR EXCHANGE CO.
401 S. Saginaw Phone FE 3-7432

LEISURE LOVIN'
Day-off Togs

MEN'S SPORT CAPS
Reg. 97c
Size 6⅝-7⅞
69¢





Short Sleeve Sport Shirts
$2.95 Value
$1.49



Men's Reg. $2.89
Tennis Shoes
$2.69
Size 6-12



Men's T-Shirts
Reg. $1.49
97¢

Dave's
158 N. SAGINAW
(Next to Sears)

ONE MAN TELLS ANOTHER

Wear
Dickinson's
CASUAL CLOTHES

to keep cool and look smart for your season in the sun



Short Sleeve Sport Shirts
3.95-12.95

Cool Weave Dress Shirts
3.95-5.95
Half Sleeve and Regular Length

Bermuda Walking Shorts—
4.95-21.50

Polo Shirts
3.95-7.95

Knee Length Walk Hose
1.95-2.50

Beach Shorts
3.95-6.95

Washable Linen Slacks
8.95

Fine Variety of Tropical Weight Slacks
8.95-21.50

Enjoy yourself—it's cooler than you think in our light, smart Dickinson's casual clothing. Shop now for the Fourth of July weekend.

Dickinson's
SAGINAW at LAWRENCE
Open Friday and Monday Nights 'til 9
BIRMINGHAM—272 West Maple
THE STYLE CORNER OF PONTIAC

DUNLOP
JULY 4th
Tires of Quality

SPECIAL INDEPENDENCE DAY

Dunlop Gold Cup All Black		
TIRE SIZE	REG. PRICE	SALE PRICE
670x15	$27.70	$19.95
710x15	$30.65	$21.95
760x15	$33.55	$23.95

Dunlop Gold Cup Whites		
670x15	$38.20	$21.95
710x15	$42.25	$24.95
760x15	$46.25	$26.95
800x15	$50.80	$29.95

DUNLOP DELUXE
1st Quality
13.95
6.70 x 15
PLUS TAX AND YOUR OLD TIRE

TIRE SIZE	REG. PRICE	SALE PRICE
600 x 16	$18.60	$12.95
670 x 15	$20.80	$13.95
710 x 15	$23.00	$14.95
760 x 15	$25.15	$15.95

Factory Fresh—Fully Guaranteed

SPECIAL!
DUNLOP GOLD CUP
TUBELESS White Sidewalls
6.70x15
Reg. $42.70
25.95
Plus Tax and Old Tire

SPECIAL WHEEL BALANCE
with each tire sold
98¢ per tire.

LINE UP with BEAR
CLYDE'S FRAME & WHEEL SERVICE
169 ORCHARD LAKE AVE.
Phone FE 5-6467



WE INSTALL

Drop in and ask us about our credit plan. FE 2-9111.

PONTIAC PISTON SERVICE CO.

Free Parking in Rear. Corner of Cass and Lawrence

5-Horse Pileup Mars Downs Race

DETROIT (AP) — Drivers and horses escaped serious injury in a five-horse pile-up at Northville Downs harness track last night.

* * *

Driver Archie Niles Sr. sprained a little finger for the only casualty.

But there were moans of pain in the stands. The favorite, St. Jeff, driven by Don Hall, went out of the race with a wheel off the sulky.

* * *

Tilly's Souvenier paid $32 to win.

Tigers Save Win After Losing Big Lead

Soaked Course Awaits Strong Columbia Field

Souchak Fires Hot 62 in Tuneup to Equal Vancouver Record

VANCOUVER, B.C. (AP)—The odds were on the mudders today as a picked field of 88 pros and 12 amateurs started play in the $15,000 British Columbia Golf Open.

* * *

Heavy rain has drenched the 6,596-yard par-72 Shaughnessy course the last two days. It appeared, however, only the rain would prevent new scoring records for the well-tailored, wide open course. The talent-loaded field, which includes "Slamming Sammy" Snead, White Sulphur Springs, W.Va., is one of the finest ever to enter a Western Canada tournament.

* * *

Bull-shouldered Mike Souchak, ex-football star from Durham, N.C., showed yesterday the dampness could not hold him back. He barged through a driving rainstorm with a record-equalling 62, 10 strokes under par.

Other good practice rounds were turned in yesterday by Tommy Bolt, Houston, Tex., and Arnold Palmer, Youngstown, Pa., both with 68's.

Fleck Shows Improvement

Jack Fleck, who beat Ben Hogan in a playoff for the U. S. Open golf title, shot a 67 in the first round of the Phoenix Open in February but faded to a 282 and a tie for 13th place.



AP Wirephoto

ENCOURAGEMENT — And that's something New York Giants and their manager, Leo Durocher, don't get much of these days. Here Margaret Truman (left), daughter of ex-President Harry Truman, and television actress Audrey Meadows help dispel some of the gloom during a dugout visit with Leo before last night's sandlot baseball benefit game at Yankee Stadium. But the Giants lost, 4-1, to the Yanks in the inter-city exhibition. They've been losing steadily in the National League race, too.

House's Single in 10th Breaks Four-All Knot

Chisox Threat Stopped in Final Half by Fast Double Play

CHICAGO (AP)—The Detroit Tigers almost did a repeat performance last night in blowing a game in the 9th inning.

With two out, rookie righthander Duke Maas appeared to be sailing to victory over the Chicago White Sox on a four-hitter. The score was 4-2.

* * *

Then Jim Busby singled. Third baseman Ray Boone muffed Walt Dropo's easy grounder. Les Moss, whose homer had scored Chicago's two runs in the 5th, singled to bring in Busby, and that was all for Maas.

* * *

Bob Kennedy singled off Frank Lary, pitching his 1st relief assignment, to score the tying run.

But Frank House saved the game in the extra inning. With two out, the young catcher singled to right scoring Earl Torgeson from 2nd base with the winning run. Torgeson had walked and Jim Delsing had singled.

The crowd of 37,567 still had hopes for the Sox, however, in the last half of the 10th. Minnie Minoso doubled to left. George Kell sent a low liner toward right center. But 2nd baseman Fred Hatfield made the final score 5-4 by grabbing the ball and doubling Minoso off 2nd base.

* * *

Lary got credit for his 7th victory against eight losses. Dixie Howell, who came on in the 10th inning as the Sox' 3rd pitcher, was charged with the defeat.

As a result, the Tigers have a tenuous hold on 4th spot in the American League standings. Boston moved within a half game of the Tigers by winning a doubleheader from Washington.

* * *

Al Kaline boosted his league-leading average to .366 in contributing two hits. With two out in the 1st, Kaline singled and Torgeson walked. Ray Boone lined to right for a two-run triple.

In the 3rd inning, Bill Tuttle singled off Dick Donovan and moved to 3rd on Kaline's double down the 3rd base line. Torgeson's sacrifice fly to Jim Rivera scored Tuttle.

* * *

Singles by Delsing, House and Harvey Kuenn made it 4-0 for the Tigers in the 4th.

Billy Hoeft (7-3) will be on the mound this afternoon for the Tigers in the 2nd of the three-game series here. Harry Byrd (5-2) is slated to pitch for Chicago.

DETROIT	AB	R	H	CHICAGO	AB	R	H
Kuenn,ss	5	0	2	Carrasquel,ss	5	0	1
Tuttle,cf	5	1	1	Fox,2b	4	0	0
Kaline,rf	5	1	2	Minoso,lf	5	0	1
Torgeson,1b	2	2	0	Kell,3b	5	0	0
Boone,3b	5	0	1	Rivera,rf	4	1	1
Delsing,lf	5	1	2	Busby,cf	4	1	1
House,c	5	0	2	Dropo,1b	4	1	1
Hatfield,2b	5	0	1	Fornieles	1	1	0
Maas,p	4	0	0	Lollar,c	0	0	0
Lary,p	0	0	0	Moss,c	1	1	1
				Jackson,1b	0	0	0
				Donovan,p	2	0	0
				Nieman	1	0	0
				Consuegra,p	0	0	0
				Kennedy	1	0	1
				Howell,p	0	0	0
Totals	41	5	11	Totals	37	4	8

Nieman grounded out for Donovan in 7th.
Fornieles ran for Dropo in 9th.
Kennedy singled for Consuegra in 9th.
Jackson ran for Moss in 9th.

Detroit ..... 201 100 000 1—5
Chicago ..... 000 020 002 0—4

E—Carrasquel, Boone. RBI—Boone 2, Torgeson, Kuenn, Moss 3, Kennedy, House, 2B—Kaline, Dropo, Minoso. 3B—Boone. HR—Moss. SF—Torgeson. DP—Hatfield (unassisted). Left—Detroit 9, Chicago 6. BB—Donovan 1, Maas 2, Howell 1. SO—Donovan 3, Maas 4, Consuegra 1. HO—Donovan 8 in 7, Consuegra 1 in 2, Maas 6 in 8⅔, Lary 2 in ⅓, Howell 2 in 1. R-ER—Donovan 4-4, Consuegra 0-0, Maas 4-2, Lary 0-0, Howell 1-1. HPB—By Mass (Fox). WP—Maas. W—Lary (7-8). L—Howell (1-1). U—Honochick, Umont, Rommel, Paparella. T—3:03. A—37,567.

Track Experiment Ends

Utica's Malzahn Tops Field in Octathlon

Final results have been tabulated on the experimental octathlon conducted by several area high school track coaches, led by Cranbrook's Ben Snyder.

Eight Class B schools competed in the program and the title of the oustanding all-around track athlete was won by Utica's Ernie Malzahn, with an impressive total of 4,021 points in the 8 events.

Malzahn, state high hurdles champion in Class B, competed with 33 other athletes, measuring their accomplishments against a point standard set up from existing national prep track records.

Malzahn led the field in hurdling and broad jumping and scored well enough in the other 6 events to finish well ahead of teammate Pat Schutte, 2nd with 3,200 points, and Clarkston's Bob Yahnke, 3rd with 3,132.

Coaches participating in the competition hope that the program may be expanded next season to include other area schools. The octathlon's acceptance into the official program of the MHSAA also is a hope for the future.

Malzahn's time in the high hurdles was 15.1 seconds and he had the best broad jump of 20 feet, 1¹¹ inches. His other performances included the 100-yard dash (10.6 seconds), 440-yard run (54.8 seconds), mile run (5 minutes, 10 seconds), shot put (37 feet, 2 inches), high jump (5 feet, 7 inches), and pole vault (9 feet).

The best "100" was registered by Milford's Lee Averill (10.4). Herb Stanton of Cranbrook clocked the best 400 (54.4) and Clarkston's Doug Fortin turned in the best mile (4:52.4).

Owen Fett of Cranbrook led the shot putters with 46 feet, 2 inches, and Yahnke had the top performances in the high jump (5-8) and pole vault (11-4).

Here are the point totals of the leading athletes:

Malzahn, Utica, 4,021; Schutte, Utica, 3,220; Yahnke, Clarkston, 3,132; Jack Randstadler, Roseville 2,896; Gerry Leszczynski, OL St. Mary, 2,765; Stanton, Cranbrook, 2,676; Gordon Cascadden, Clarkston, 2,644; Gordon Campbell, Clarkston, 2,633; Lou Haase, Utica, 2,595; Bob Doetsch, Roseville, 2,582; Ross Smith, Cranbrook, 2,498; Floyd Bailey, Troy, 2,418; Fett, Cranbrok, 2,402; Stan Majewski, OL St. Mary, 2,374; Bill Schmidt, Romeo, 2,346; Bill Klenk, Roseville, 2,325; Jack Conner, Utica, 2,318; Averill, Milford, 2,308; Vern Carmean, Clarkston, 2,287; and Fortin, Clarkston, 2280.



Happy Thought . . .

go for the new LIVE *taste . . . go* Goebel

GOEBEL BREWING CO., DETROIT AND MUSKEGON, MICH., OAKLAND, CALIF.

GOODYEAR MID-SUMMER

TIRE SALE



Famous GOODYEAR Super-Cushion...

FIRST TIME AT THIS LOW PRICE!

Here's your chance to save with safety! Check our new low SALE PRICES on all sizes of Goodyear's famous Super-Cushion. It features exclusive 3-T Triple-Tempered Cord Body for added strength—the same Stop-Notch tread design that came on America's finest 1954 cars. You can't lose when you choose safer Super-Cushions at these radically reduced prices.

$12.95 6.00 x 16 Applied on sound tire bodies or on your own tire.

ACT NOW . . . OFFER LIMITED

Your old tires are the down payment - only $1.25 a week for TWO tires!

Check these low SALE Prices — Super-Cushion Black Sidewalls		
TIRE SIZE	REGULAR NO TRADE-IN PRICE*	SALE PRICE** with trade-in
6.00 x 16	$16.75	$12.95
6.50 x 16	22.25	17.95
6.40 x 15	17.85	14.15
6.70 x 15	18.70	14.95
7.10 x 15	20.70	16.60
7.60 x 15	22.65	18.25
Super-Cushion White Sidewalls		
TIRE SIZE	REGULAR NO TRADE-IN PRICE*	SALE PRICE** with trade-in
6.00 x 16	$20.50	$16.45
6.50 x 16	27.25	22.15
6.70 x 15	22.90	18.45
7.10 x 15	25.35	20.55
7.60 x 15	27.75	22.60

* Plus Tax ** With recappable tire

CHECK THESE MIDSUMMER GOODYEAR SPECIALS

save more, buy 4 XTRA-MILEAGE NEW TREADS by GOODYEAR

POPULAR 6.00 x 16 SIZE
1 for $8.95 each
2 for $8.78 each
3 for $8.61 each
4 for $8.44 each
Plus tax and recappable tires



Truckers! A great Value!

HI-MILER RIB by GOODYEAR

- Long Tread Life
- More Recaps
- Proved Performance

$19.95 6.00 x 16 (6 ply rating) Plus tax and recappable tire



Big savings on all other sizes too!

More people ride on Goodyear Tires than on any other kind!

PONTIAC
Goodyear Service Store, 30 South Cass, FE 5-6123
L & S Standard Service, 644 Oakland Ave., FE 3-9113
Rochette Shell Service, 520 E. Columbia, FE 5-6951
Rogers Standard Service, 304 N. Johnson, FE 3-9478
Roy C. Pulver Co., 25 Pine St., FE 4-2405
Northside Service, 125 Oakland, FE 3-9823
Oliver Bros. Marathon Service, 991 W. Huron St., FE 5-4844
Liming Standard Service, 538 S. Paddock, FE 3-9738
Ed & Joe's Marathon Service, 243 Auburn Rd., FE 3-9069

ROCHESTER
Brinkman Shell Service, 1010 Auburn Rd., FE 3-9220

UTICA
Shelby Oil Co., 4025 Auburn Rd., FE 9-9351

MILFORD
Teggerdine Shell Service, RR 2—10501 Highland Rd., EM 3-5551

KEEGO HARBOR
Crawford Super Service, 2705 Orchard Lake Rd., FE 2-8549

DRAYTON PLAINS
Drayton Shell Service, 4310 Dixie at Sashabaw, OR 3-9365

LAKE ORION
Silver Bell Service, 3889 Lapeer Rd., FE 5-0955

HIGHLAND
Smith's Mobil Service In Highland, MU 4-6572

EAST HIGHLAND
Cook's Shell Service, 2955 Highland Rd., MU 4-5085

BIRMINGHAM
Eton Shell Service, 2005 14 Mile Rd., MI 4-9835
Pinter's Standard Service, 1595 N. Woodward, MI 4-0128

CLARKSTON
Beach's Standard Service, Cor. US-10 and M-15, MA 5-5731

WATERFORD
Bond's Standard Service, 5870 Dixie Hwy., OR 3-9304

GOODYEAR VACATION VALUE DAYS

STOP AND SAVE AT THIS SIGN

SPRING SERVICE SPECIALS!

WHEEL BALANCE
Reg. $2.00
99c PER WHEEL
PLUS WEIGHTS

Brake Adjustment
Reg. $1.75
99c

FRONT-END ALIGNMENT
Reg. $9.95
$5.95

BRAKE RELINE SPECIAL
Ford—Plymouth
Chevrolet
Bonded $3.00 Extra
$12.95

FREE CUSTOMER PARKING



GOODYEAR SERVICE STORE
30 S. Cass FE 5-6123
Store Hours: 8 A. M. to 5:30 P. M.
Friday 8 A. M. to 9 P. M.

JULY 4th WEEK-END SPECIALS at Philip's!

SAVINGS UP TO 50%

Air Mattress With Pillow Reg. $6.00 $2.98

36x80 Nylon Sleeping Bag Reg. $16.00 Adult Size $17.67

OTHERS TO $34.95

Children's Swim Masks .... 59¢

Savings on FISHING TACKLE GOLF BASEBALL SWIMMING EQUIPMENT LUGGAGE

PHILIP'S
79 N. Saginaw
FE 5-1401

To Wear Number One

Pee Wee Reese of the Dodgers, Richie Ashburn of the Phillies and Del Crandall of the Braves are the only National Leaguers wearing No. 1 on their uniforms.

CASH IN ON YOUR FORD DEALERS' ANNUAL USED CAR CLEARANCE SALE

JUNE 18 - JULY 2

F.D.A.F.

CY OWENS

147 S. Saginaw FE 5-4101

Auto Safety Glass
Replaced Properly, Quickly
FREE—1 Lb. COFFEE
With Windshield or Door Glass Replacement
Insurance Claims Honored
Hub Auto Glass Co.
122 Oakland Ave. FE 4-7006

Carter Favored to Keep World Title

BOSTON (AP)—Adaptable Jimmy Carter pits his varied styles against hard-hitting Wallace (Bud) Smith tonight in defense of his world lightweight boxing championship at Boston Garden.

The scheduled 15-rounder is the 11th title fight for Carter — the only man in history to hold the same crown three times.

Carter, who carries a wallop himself and can be very elusive, is a 4 to 1 favorite.

The bout will be broadcast (ABC) and telecast (ABC) with New England blacked out on the video. It's slated to start at 9 p.m. (EST).

Ringside observers, conceding Smith is a sound fighter, generally agree he'll be after an early knockout if possible. He's got a particularly sharp left hook. But Smith, getting a title shot at Carter after losing a 10-round decision to the lightweight king in his hometown of Cincinnati five years ago, knows how strong the durable Carter can be in the late rounds.

* * *

Carter carries a knockout punch himself. He's kayoed 28 opponents while running up 70 victories, 18 defeats and 9 draws. Smith's record is 31-11-5 including 18 knockouts.

However, the major factor in a championship fight is the ability to go the route and in his 11 title bouts Carter has fought 15 rounds six times. Smith never has traveled 15 rounds though he has fought 12 rounds three times.

* * *

Carter demolished local favorite Tommy Collins in a 10-knockdown, fourth-round technical knockout in a title fight here two years ago. This February he drew with ex-welterweight champion Tony DeMarco in a fight which some local writers thought was Carter's.

Smith won the National AAU title in the 126-pound division here in 1948.

None of this appears to have impressed potential customers. Prefight sales were very light. The fact that neither is a New England product is one of the reasons.

Counting on a brisk gate sale, a generous estimate would be 5,000 spectators for the 13,909-seat capacity Garden.

Carter gets 40 per cent of the net gate receipts and Smith 20 per cent. In addition both get a slice of the $30,000 in television-radio rights.

Torgy Missing, but Figures in Phil-Buck Play

PHILADELPHIA (AP)—First baseman Earl Torgeson has been with the Detroit Tigers for two weeks, but he figured in a run-scoring play between the Philadelphia Phils and the Pittsburgh Pirates last night.

The game was the finish of one started back in April when Torgy still was with the Phils. It was suspended in the 8th inning with Torgeson on 3rd base.

Last night they finished the game. Peanuts Lowrey became Torgeson's stand-in and scored on a single by Richie Ashburn. The Phils won, 3-0.

Army holds a 28-23-4 record in 55 football games against Navy.

3 Changes Effected in All-Star Voting

CHICAGO (AP) — Three major changes were recorded today in the All-Star baseball poll which ends midnight Friday in determining the starting lineups for the game at Milwaukee, July 12.

Duke Snider of Brooklyn took the lead among center fielders in the National League and Stan Musial of St. Louis overtook Ted Kluszewski of Cincinnati in the race for first place.

In the American League, Jim Finigan of Kansas City jumped ahead of third baseman George Kell of the Chicago White Sox.

Dates for the 1956 Olympic games in Melbourne are Nov. 22 through Dec. 8.

Sam Snead's Golf Clinic

Grip is maintained particularly with the little finger of the left hand, the thumb and fore finger of the left hand and the thumb and forefinger of the right hand. The right hand is welded to the left hand by the little finger of the right hand overlapping the forefinger of the left hand.

Then the two hands are further welded together by the heel

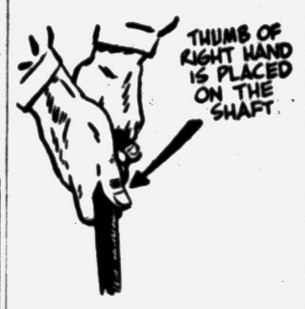

of the right hand firmly pressing against the thumb of the left hand which is on the handle.

Thus the two hands work as one. Use just enough pressure so that the club is firmly held, but no more. Too tight a grip interferes with the rhythm of the swing.

Facts, Figures on Title Fight

BOSTON (AP)—Facts and figures on tonight's lightweight championship fight at Boston Garden:
Date—Wednesday, June 29.
Site—Boston Garden.
At stake—World lightweight championship.
Contestants—Lightweight champion Jimmy Carter vs. challenger Wallace (Bud) Smith.
Distance—15 rounds.
Time—9 p.m. (EST).
Decision—Point system with winner of round given 10 points and the loser nine or less.
Officials—Two judges and a referee to be named at ringside.
Television — American Broadcasting Co. (New England blacked out).
Radio — American Broadcasting Co.
Estimated attendance — 5,000.
Estimated gross receipts — $15,000.
Radio-television fee — $30,000.
Terms—Carter 40 per cent of net receipts; Smith 20 per cent.
Rematch—In 90 days if Smith wins.
Betting odds—Carter 4 to 1 favorite.
Promoters—Callahan AC and International Boxing Club.
Ticket prices—$10 to $2.50.

TUESDAY'S HOME RUNS

Simpson, Athletics, Doby, Indians; Jensen, Throneberry, Zauchin, Red Sox; Sievers, Senators; Long, Pirates; Jones, Phils; Jablonski, Redlegs; Robinson, Furillo, Snider, Dodgers; Moss, White Sox; Banks 2, King 2, Cubs; Aaron, Braves.

DISTRIBUTOR of
Service Station Equipment
- Blackhawk Porto Power
- Proto Tools
- Globe Hoists
- Champion Air Compressors
- Bink's Spray Equipment
- ARO Lubricatoin Equipment
- Atlas Lathes and Saws
- Chicago Pneumatic Tools
- Heinwerner Hydraulic Jacks

PONTIAC MOTOR PARTS
"Parts Headquarters for the Doctor of Motors"
Automotive Parts and Equipment
84 South Perry St. Phone FE 2-0106



Make Your First Stop
Ed Williams Tire Co.
451 S. Saginaw St.
Just North of Wilson Avenue

Tubeless Tire Headquarters

For a Safe Vacation Trip Change to a Set of
GENERAL NYGEN TIRES
—Pound for Pound Nygen Cord Is Stronger Than Steel Cables!

MAKE YOUR OWN CREDIT TERMS
UP TO 1 YEAR TO PAY

DRIVE A SAFE CAR ON VACATION!



Drive in for Free Brake Inspection — We are an official Brake Testing Station.

DRIVE SAFELY

BRAKE RELINE SPECIAL
FORD or CHEVROLET.....$12.95
PONTIAC or PLYMOUTH.....$14.95
Other Make Cars at Special Prices
Factory Bonded Shoes $2 extra

BRAKES RELINED



SEAT COVERS
Fibre complete, only..... $7.95

Seat Cover Sale
Fibre or Plastic. All 1954 seat covers, while they last,
1/2 Off

DON R. MacDONALD, INC.
370 S. Saginaw St. Opposite Economy Furniture FE 5-6136 or FE 5-6137

We'd gladly buy your first pint of Schenley

(if we could)...because it would make you a Schenley customer for life!

Such an offer would cost us millions. But it would be worth it, because we are surer than sure that one pint would convince you to drink Schenley Reserve instead of your present brand!

As it stands, the law—and that alone!—prevents us from giving you a free pint.

Wouldn't you like, for your own satisfaction, to *taste* a whiskey that can inspire so much confidence? Try one pint...or a delicious drink at your favorite bar.



Get friendly with elegant Schenley!
ONLY $2.48 Pint
Code No. 673

SCHENLEY DISTILLERS CO., N. Y. C., BLENDED WHISKEY, 86 PROOF, 65% GRAIN NEUTRAL SPIRITS.

Cool, Comfortable Clothes for the 4th!

Today's story of Smart Contrasts in

CASUAL CLOTHING



Dramatic dark sport shirts with bright embroidered motifs . . . charcoal-ground slacks with splashes of color. Here is all the appeal of modern design plus extraordinary comfort and luxury. To enjoy every minute of your leisure time, come in and put together a casual wardrobe from our large and fine selections. Then enjoy pleasure—unlimited.

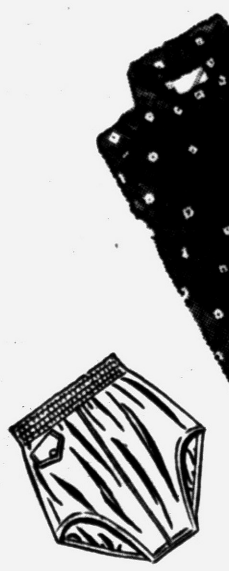



SHORT SLEEVE SPORT SHIRTS by Donegal.
Wide selection of patterns
from $3.95

JANTZEN BATHING TRUNKS
Brief Type
from $3.95

CREASE-RESISTANT SLACKS
For a Cool Summer
Several shades.
from $7.95

OPEN MONDAY and FRIDAY NIGHTS

Huddik's
PONTIAC UNION LAKE

Birmingham Club Holds State Trapshoot

Low Putting Day

Low putting day was held Tuesday afternoon at the weekly session of the Women's Silver Lake Golf League. Mrs. Ralph Stanabach of Pontiac wielded the best putter with a total of 14 putts, Mrs. Eric Lewis of Pontiac was medalist, shooting a low net score of 31.

SMASH-UPS MEAN PAY-UP!



DON'T GET CAUGHT WITH YOUR FINANCES DOWN!

Insure With . . . . .

CRAWFORD - DAWE - GROVE

INSURANCE OF ALL KINDS

716 Pontiac State Bank Bldg. Ph. FE 2-8357

TONITE

HARD TOP and OLD MODEL

RACING!

PONTIAC SPEEDWAY

TIME TRIALS 7 P.M. FIRST RACE 8:30 P.M.

THRILL A MINUTE . . . UNDER THE LIGHTS!

EXCITING NIGHT RACING!

ATTENTION OWNERS & DRIVERS

All Wednesday and Saturday night Hard Top races sanctioned by LAND O' LAKES RACING ASSOCIATION

Adult Admission: $1.10 tax incl. Children under 12 FREE when accompanied by Adults.

PONTIAC SPEEDWAY

Fastest Dirt Track in the Midwest!

Straight out W. Huron. 3 miles W. of City Airport.

A HAPPY 4th . . .

GET YOUR FISHING EQUIPMENT FROM US!

the 179th Birthday of AMERICAN FREEDOM

Special Thurs., Fri., Sat. Only

MacGREGOR and WILSON BALL GLOVES $2.95 Up



Regulation Baseball FREE With Purchase of Glove!

SPORT SHIRTS . . . . Values to 2.48 2 For 97c

SNORKEL TUBES $1.59

SPINNING RODS $4.88



Regular $3.95 SWIMMING FINS $1.88

SPINNING REEL

National Brand Value $11.00 $8.88

Badminton Sets . . . Croquet Sets . . .
Camp Cots . . . Coleman Stoves . . .
Sleeping Bags . . . Water Skis . . .
Surf Boards.

Open Monday and Friday Nights Until 9 P. M.

Use Our Convenient Layaway Plan

THE SPORTS SHOP

"Everything for the Sportsman"

16-18 S. Cass FE 2-7621

Equestrian Test Set for Juniors at Alger Course

Competition Is Part of Working Hunter Show July 16-17

Nineteen classes and competition for Junior Equestrian Teams have been scheduled for the Working Hunter Show, sponsored by the Michigan Professional Horseman's association.

It will be held at the Alger Race Course, Davision Lake Road, and DeLano Road, on July 16 and 17.

This is the first year that it has been a two-day show. On Saturday there will be three classes for the junior teams, which have been in competition all season: A relay, a junior "prix des nation" and a team jumping event.

The Sunday program begins with horsemanship classes in the morning. In addition to show championships, three cups are awarded each year: The Copeland Memorial for horsemanship 13 to 18; the Cricket Cup for qualified hunters ridden by a lady; the Verheyden Cup, hunters ridden by amateurs.

Daniel P. Lenehan, of Sewickley, Pa., will be the judge.

Solunar Tables

By JOHN ALDEN KNIGHT

Schedule of solunar periods, as printed below, has been taken from John Alden Knight's Solunar Tables. Plan your days so that you will be fishing in good territory during these times, if you wish to find the best sport that each day has to offer.

Major periods are shown in boldface type. These begin at the times shown and last for an hour and a half or two hours thereafter. Minor periods, shown in regular type, are of somewhat shorter duration.

Use Eastern Standard time.

		A.M.		P.M.	
June		Min.	Mjr.	Min.	Mjr.
	Today	1 00	7:10	1 20	7:30
30	Thursday	1 45	7:55	2 05	8:20
July					
1	Friday	2 35	8:45	2 55	9:10
2	Saturday	3 25	9:35	3 45	10:00
3	Sunday	4 15	10:30	4 30	10:55
4	Monday	5:10	11:20	5 30	11:45
5	Tuesday	6:00		6:20	12:10
6	Wednesday	6 50	12:35	7 05	12:55

Race horse Joe Jones was named after the man who acted as the groom for Stymie, sire of the thoroughbred.

Trout, Bass Fishing Good in Local Waters

By JACK PATTERSON

As a follow-up on last week's discourse on rattlesnakes we checked with Mrs. Virgil J. McGlothlin, 757 Hospital rd. whose six year old daughter Garyleen was recently bitten by one of the critters in the McGlothlin side yard. We're happy to report that young Gayleen, though she still limps a trifle, is just about recovered from a very unpleasant experience. The snake that did the damage has not been found but the McGlothlins and their neighbors are keeping a wary eye out, and a sharp hoe handy in case it turns up.



PATTERSON

We're having an awful time trying to get any fishing done these days. Too many extra-curricular activities. Take last week-end for example, when the American Driftwood Society met at Lost Lake for its annual meeting.

Members present were the Robert Isgriggs, Edward Barretts, Ross Thompsons and you know who.

Golfing swimming, dancing, skeet-shooting, cocktail - partying there was in abundance, but no fishing. It's hard to be the life of the party without a little quiet trout fishing here and there to steady the hand and refresh the intellect.

* * *

We mention trout fishing particularly because it is generally excellent right now in most any stream the fisherman might care to choose.

* * *

Although nights are still a trifle cool for after dark fly fishing, afternoons and early evening work is well worth while, with substantial hatches occurring daily. For big fish in big streams it would be hard to find a better time than right now.

Fly fishing for ciscoes, or lake herring, is good now with perhaps the best area along the Lake Huron shore from Alpena to the Straits, and specifically near rocky reefs and ledges.

Most popular fly is the white miller. These tender-mouthed fish are easily lost but put on a dazzling aerial battle that indicates their close relationship to the trout family, and are worthy prey for the fly rodder. They're quite as edible as the average trout, too.

* * *

Bass fishing is coming nicely in local lakes. Popper bugs and rubber spiders fished in the hard to reach places are taking a toll. At this season at least 78,915 other bass baits are too, but the little surface deals are deadly.

We've been asked our opinion on advertisements for bass fishing secrets, secret weapons and so forth, usually represented as being for free.

* * *

It has been our experience that such ads are "come-ons" and usually there is a substantial string attached. There just might be someone off-center enough to give away a sure-fire secret for taking bass. We doubt it.

Best secret weapon for bass fishing (or any other fishing) is excellence of technique — a clumsy phrase for practice — and a knowledge of how fish live, what they are apt to be doing at any given time and why.

Armed with such ability and information, the fisherman need worry very little about what is on the outboard end of his line. Be that as it may, the average fisherman feels naked without a few dozen plugs and gadgets he wouldn't use if he lived a thousand years, and that reminds us, we're getting a little short in some departments, too, and had best do some restocking.

Skeet Shooters Prepping for Nationals at OCSC

With national skeet championship matches again coming to Oakland County Sportsmen's club, Aug. 28 through Sept. 4, shotgun swingers from all over the state are prepping for the big one.

Some good scores were turned in over the last week-end, and so much interest is being shown in the game that the management has announced that practice fields will be open over the July 4 holiday.

Many new shooters have taken to skeet since the club was again awarded the Nationals and some show real promise.

* * *

Club president, Robert White, who shot very little skeet before taking office, fired a perfect round Sunday to become a member of the Twenty Fivers.

Other scores were:

K. VanKirk, 22-25; J. Navarre, 14-17-18-17; L. Kirby, 16-19-17-14; J. Stoppert, 15-17; R. White, 23-21-25; P. Stoppert, 21-20; R. Stoppert, 8-5; D. Kirby, 2; M. Guy, 18; J. Greathouse, 24-24; Tom Melton, 6; Bud Rose, 21-18-17-19-15-16; D. Gerraduzzi, 23-21-21-10-16-22; M. Kenjalo, 21-19; J. Ashmore, 23-25; W. Mason, 20; W. Bosserman, 13-14-15; J. Chiera, 22; L. VanDewater, 23-18-23; V. VanDewater, 23-22-24; C. W. Campbell, 15; A. Campbell, 14; J. L. Parker, 11-13-12-22-22; G. Hadley, 23; R. Lemaux, 20-19; A. Young, 15-18; J. Atkinson, 13; P. Buhiman, 19; J. Purdle, 5; L. Goyette, 21-25; R. Mann, 3.

Red Wing Captain Appears at OCCH

Captain Ted Lindsay of the Detroit Red Wings, National Hockey League champions, will be the guest of honor at a program Thursday night in the Oakland County Children's Home. The announcement was made by Harold Duggan, recreation director of the home. Lindsay will show motion pictures of the 1955 Stanley Cup playoffs.

Pens Book on Outboards

NEW YORK (AP)—Outboards are covered extensively in "The Encyclopedia of Outboard Motorboating," (A. S. Barnes Co.). The 424-page book was written by Hank Wieand Bowman.

BRAKES RELINED

SPECIAL

Ford, Chevrolet, Plymouth . . . complete brake relining. First Quality. Fully Guaranteed. COMPLETE JOB $14.95 Parts and Labor

★ COMPLETE BRAKE SERVICE ★

MARKET TIRE CO.

77 W. Huron St. Open "9 to 9" FE 8-0424

Goin' on

VACATION

Well, what'll you do?

If you travel by motor, air, rail, swim, hunt, eat, loaf, golf, sleep, do what others do.

Get fixed for your vacation before you take it. Join the Auto Club.

And then with AAA services, you'll know how to go, where to go. You'll have the AAA standing by with friendly advice, aid and group accident protection all over America.

Get fixed for your vacation before you take it—and the cost is so very small compared to what you spend on your vacation.

AUTOMOBILE CLUB of Michigan

IT PAYS TO BELONG

VISIT OR PHONE YOUR NEAREST OFFICE

E. F. ALSTON, Mgr. FE 4-1496
63 N. Perry Street FE 2-9255

R. L. Taft, FE 2-3019 — R. A. Walker, FE 2-6240
K. L. Long, FE 3-7219 — E. G. Tynan, FE 4-2891
C. H. Burns — Virgil Keener, (Holly) MEIrose 7-7451
H. W. McNalley, OLive 2-7741

'Power Boat Capitol'

Writer Sees Possible Return of Gold Cup

By MORT NEFF

Our state of Michigan can claim many "firsts" and much fame for an abundance of natural resources. One man-made bid for world honors may be attributed to a handful of people who have helped keep this the "Power Boat Capitol of the World." As a result of their continued efforts we have a whole fleet of the world's fastest racing boats, and as an attraction for the multitudes it's pretty hard to beat the thrilling sight of these roaring monsters in racing form.



NEFF

Racing the "Unlimited" class of boats for the coveted Gold Cup dates back more than 40 years . . . and for most of that time the annual classic was held right here in Michigan on the Detroit River.

In 1950, however, Stan Sayres of Seattle appeared on the scene with a somewhat radical hull design, a sturdy Rolls engine rated around 3,000 horsepower, and a lot of racing knowhow.

He took the Gold Cup back to Seattle where he has successfully defended it for the past four years against constant assault by Detroit racers. But this year the tables may turn, and the vaunted trophy may find its way back to Michigan if current predictions come true.

Michigan can claim about 90 per cent of all of the big racing boats in the world. Right now a fleet of nearly a dozen Unlimiteds are churning the waters of Lake St. Clair and the Detroit River testing a number of innovations aimed at squeezing top speed out of these leviathans. Most of the boats were built in Kawkawlin by Les Staudacher, world-famed as a racing hull expert.

The Gold Cup race is scheduled for August 7th in Seattle's Lake Washington, and a possible 8 or 10 Michigan boats will be entered. Prior to that date, however, we can watch the boats in action in local races on the Detroit River, and the St. Clair River, and hope with the courageous owners and drivers that this will be the big year—the year when the Gold Cup returns to Michigan, power boat racing capitol of the world!

SAVE UP TO 50% ON



GUARANTEED Recaps TOP QUALITY!

See FE 4-2505

Roy C. Pulver Tire Co.

25 Pine Street

½ Block North of Pontiac Press

July 8-10 Test Follows July 4 Holiday Event

ATA Sanctions Both Shotgun Trials at BGC Walled Lake Field

Two outstanding trapshooting events are scheduled at the Birmingham Gun Club—the 39th annual International Independence Day shoot this Sunday, and the 1955 Michigan State Trap Championship July 8, 9 and 10. Both events are sanctioned by the Amateur Trapshooting Association.

There will be two classes of competition at Sunday's Independence Day shoot, which starts at 10 a.m. In the 16-yard target class, 100 shots are scheduled in divisions of four 25-bird groups. The 100 handicap targets are divided into four 25-bird groups at distances of 18 to 25 yards.

Sunday's competition is open to experts and novices alike and all participants will be scored according to their handicaps. Cash prizes will be awarded on a 60-40 basis, not high gun. Size of the purse is determined by the number of entries.

Shooters from several states and Canada are expected for the state championships the following weekend. Contestants will vie for honors in four classes—A, 94 per cent and over, B, 91 per cent and under 94; C, 88 per cent and under 91; and D, below 88 per cent. All shooters will be classified and handicapped in accordance with ATA rules, which govern the event.

A committee designated by the Michigan Trapshooting Association will classify all contenders. A $2,300 cash purse wil be added to the program to furnish extra incentive for the shooters. Practice traps will be open Thursday, July 7, at 1 p.m. Starting times for the state meet are 9 a.m. on July 8, 10 a.m. on July 9 and 10 a.m. on July 10.

Birmingham Gun Club is located on Richardson Road near Haggerty Road about three miles northeast of Walled Lake.

Angler Catches Fish Somebody Else Caught

CANALOU, Mo. (AP) — Just as James D. Kochel was about ready to quit fishing he hauled in a string of 15 fish. Apparently the catch was made by a fisherman who strung his fish, then lost them. They were still alive.

Monmouth Race Richer

Monmouth Oaks, set for Monmouth Park on Saturday, Aug. 6, will have an added value of $50,000. It's for 3-year-old fillies at one mile and an eighth.

HOLIDAY SPECIAL!

Popular Royal Gem TROUSERS in Gabardine and TEAR DROP TROPICALS

$6.95 Pr.

Victor's Men's Shop

FE 5-4952

3 S. Saginaw St.

FOR the FOURTH

The Ideal Playmate for Beach, Boating and Summer Fun!



Washable Canvas Uppers Thick Crepe Sole

PF Canvas Shoes by B. F. Goodrich

Various Colors

$5.95

Keds by U. S. Rubber Co.

Open Friday and Monday 'til 9 P. M.

Pauli's Shoe Store

35 N. Saginaw St.





"Unlike ordinary razors, the Eversharp-Schick automatically locks itself at the one correct cutting angle. I get a close shave and my face really feels good."

SHAVE YOUR WHISKERS ...NOT YOUR FACE!

The secret of smooth, safe shaving is in the angle of the blade. The modern Eversharp-Schick locks the blade at the one correct angle . . . shaves scientifically close without scraping off tender face skin. Yes, *shave your whiskers—not your face* with an Eversharp-Schick Injector Razor. Try one and see.

only $1.89

for all-new Hydro-magic Razor that cleans automatically . . . changes blades automatically —plus 24 "Gold" blades and handy travel case.



EVERSHARP-SCHICK

HYDRO-MAGIC INJECTOR RAZOR

Lobster Fishing Spurned in Hunt for Sunken Coins

NAPLES, Italy (UP)— Lobstering has gone to pot on the ancient fishing islands of Ponza. The men with the nets are concentrating on a new catch: gold and silver coins and antique Greek urns.

The coins come from the sunken fleet of Aragon and date back 500 years. The Greek amphors date to the second and third centuries before Christ, when Ponza was a waypoint on Greece's wine trade routes.

* * *

The fishermen on the little group of islands 55 miles off Naples began pulling in the coins and amphors early this year. Since then steadily fewer lobsters have been reaching the Ponza fish market.

The metal in golden ducats being recovered is worth 3,000 lire ($5). Their collector value is estimated at 40,000 lire. The fishermen are glad to peddle them for 10,000. Silver coins are sold for 5,000 to 8,000 lire.

Let Someone Else Do It

VANCOUVER, B. C. (UP)—Paddy Sherman, Vancouver Province reporter, has resigned from the "Do-it-yourself" cult. He was told by an automobile mechanic he needed a new differntial in his English car. He bought the parts and installed them himself. But he got them in wrong, he says. Now he has four speeds in reverse and one forward.

Corn is considered America's most valuable crop.

Walt Disney's True Life Adventures



Rancher Slays Entire Family

Murder - Suicide Found by Forest Ranger Four Days After Tragedy

CORA, Wyo. (UP)—A prosperous rancher went berserk and shot and killed his wife, daughter and parents-in-law four days before their bodies were found at their home north of here, Sublette County officers said today.

* * *

Coroner Francis Tanner, summoned by a forest ranger who made the grim discovery, termed the slayings "murder-suicide—it couldn't have been anything else."

The victims, their bodies pierced by bullets from a heavy 30.06 rifle, 45; his wife Patricia, 40; their were Lawrence (Jack) Alexander, daughter Grace, 6; and Mrs. Alexander's parents, Mr. and Mrs. F. X. O'Brien, of Miami, Fla., visiting here.

* * *

Sheriff Morris Horton was unable to offer any motive for the tragedy. He said the Alexanders had been married about 15 years.

* * *

Alexander's body, the rifle cradled in his arms, was found beside that of his only child on the back porch of the family home seven miles north of here. He had a bullet wound under his chin.

Mrs. Alexander, a bullet through her neck, was found lying near the body of her father in the back yard.

* * *

The body of Mrs. O'Brien, who was shot through the chest, was in the dining room, wedged against a door to the kitchen. Officers said Alexander apparently shot her from behind the door as she tried to call for help. The dead woman clutched a telephone in her hand.

Lad Hauls in Fawn While Smelt Fishing

L'ANSE (UP)—A group of boys went smelt fishing and caught a young deer instead.

The fawn had toppled into Falls River south of here. When one of the boys was dipping for smelt, he snagged the animal in his net.

The boys took the fawn to a vacant building and bedded it down. The fawn still was sleeping when the boys returned the next day.

when the boys returned the next fawn, the animal kicked up its hind legs and scampered off into the woods.

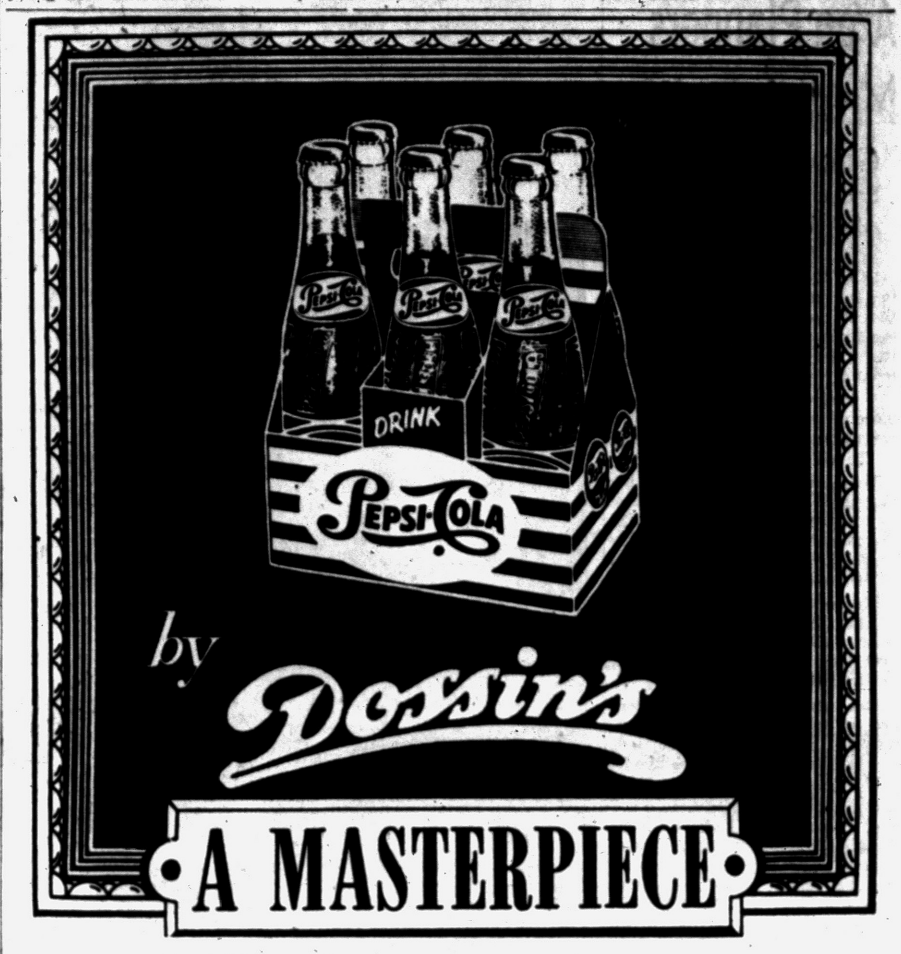

by Dossin's

A MASTERPIECE

Pepsi-Cola Dealers in Pontiac Area Are Serviced by:

SPADAFORE BEVERAGE COMPANY

922 Oakland Avenue, Phone: FEderal 4-4061

Although one-half of Mexico lies within the tropic zone, only its coastal regions and the peninsula of Yucatan have a tropical climate.

Israel-Egypt Talks to Continue Today

GAZA, Egyptian-held Palestine (UP)—Israeli and Egyptian representatives scheduled a second meeting today to discuss proposals aimed at easing tension in the Gaza Strip.

A brief communique was issued last night after a first four-hour meeting under the chairmanship of Maj. Gen. E. L. M. Burns, Canadian chief of the U.N. Palestine truce group.

The meeting was held in a corrugated tin shed on the demarcation line just outside Gaza city. The communique said the conferees—Col. Salah Gohar, head of the Egyptian War Ministry's Palestine Department, and Joseph Tekoah, the Israeli Foreign Ministry's director of armistice affairs—spent the time "in preliminary discussion in regard to proposals which have been put forward."

Birmingham
TRAVEL SERVICE
We'll Plan Your Tour Free!
Phone MI 4-5711
Tickets, Reservations to Anywhere
Grace Plummer Reilly
379 Hamilton, Birmingham

Get the BEST For LESS — St. Joseph ASPIRIN — A PLOUGH PRODUCT
100 TABLET BOTTLE ONLY 49¢

How To Hold
FALSE TEETH
More Firmly in Place
Do your false teeth annoy and embarrass by slipping, dropping or wobbling when you eat, laugh or talk? Just sprinkle a little FASTEETH on your plates. This alkaline (non-acid) powder holds false teeth more firmly and more comfortably. No gummy, gooey, pasty taste or feeling. Does not sour. Checks "plate odor" (denture breath). Get FASTEETH today at any drug counter.

CLOTHES POST SPECIAL!
"Just look at those clothes. All over the ground again. Those posts are so rotten they can't hold up a T shirt."
Men! . . . if your wife is having clothes post troubles . . . have a heart. Replace them. See us now. You can put them up in less time than you can blink both eyes . . . and you will make it easy and far more pleasant when wash day comes.
DO—IT—NOW

4-Hook
3½'x9'
PAIR
$12.95
Poole
HARDWARE DEPT.
HARDWARE • COAL • BUILDING SUPPLIES
151 OAKLAND FE 4-1594

Pamper yourself with luxury— and save with Chevrolet prices!

With a new Chevrolet, you can go "all out"—and still go easy on your checkbook! You don't have to pay an extravagant price to pamper yourself with the latest luxuries. And it doesn't cost you a pretty penny to enjoy beauty that's in the best of taste.

That new Chevrolet below shows what we mean. You couldn't buy a better looking car no matter what you paid. You'll notice there's no excessive bolted-on ornamentation to clutter the classic lines of this Bel Air Two-Door Sedan or any other Chevrolet model. And the interior fabrics are every bit as luxurious as those you'll see in the highest priced cars. There's plenty of room inside, too. In fact, the difference in spaciousness between Chevrolet and some of the so-called big cars can be measured in fractions of an inch.

Yet this dazzling dreamboat is a low-priced car—*strictly!* With all its luxury features—even including extra-cost conveniences, as shown at right—it delivers for less than many *unequipped* "bargain" models of higher priced cars.

All in all, a new Chevrolet is just about the nicest arrangement you and your budget could make with each other. So come in and let us show you just how luxurious you can get—and how much you can save—when you go Chevrolet!



The Bel Air 2-Door Sedan. You'll find your favorite model among Chevrolet's complete line of Fisher Body beauties.

'55 PACEMAKER CHEVROLET

A NEW CHEVROLET
Bel Air 2-Door Sedan with ALL these luxury features and extra-cost options* costs less than many "bargain" models of higher priced cars that don't have ANY of them!

POWERGLIDE

*Powerglide Automatic Transmission

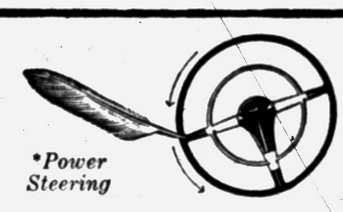
*Power Steering


De Luxe Upholstery


*Windshield Washer


*Power Brakes


*Special Two-Tone Paint

Electric Clock

motoramic
CHEVROLET

MATTHEWS-HARGREAVES, INC.
34 Mill St. and 211 S. Saginaw St. Pontiac, Michigan

Rochester Children Marching in Doll, Pet Parade Today

Area Planners Meeting Tonight

Existing Land Usage Scheduled for Study; Also Zoning Problems

ROCHESTER—The use of existing land in Oakland Township and the village of Rochester will be the topic at a special meeting of the Avon-Oakland-Rochester area tonight.

A review of the highway and thoroughfare plan presented at a recent meeting is also scheduled in the village hall.

The group has opposed the change in zoning from residential to commercial for two lots in the Chapman-Yawkey addition, on the grounds that such rezoning would be spot zoning, and a poor move.

The commission recommended to the Avon Township Zoning Board make a study of the entire area for a change from residential to industrial zoning.

At a recent meeting Frank Shepard presented a plat for the continuation of Judson Park subdivision, at Tienken and Adams Roads.

A tentative recommendation of satisfactory percolation tests have been given by the Oakland County Health Department, and the commission gave approval, subject to the final results of the percolation tests.

The commission also examined a plat of Christian Hills subdivision 3, which was tabled.

County Deaths

Mrs. Mary E. Bonecutter

SOUTH LYON—Service for Mrs. Mary Elsea Bonecutter, 77, of 11761 Merrill Rd., Whitmore Lake, will be held at 2 p.m. Thursday at the First Presbyterian Church, South Lyon. Burial will be in Oakland Hills Memorial Gardens, Twelve Mile and Novi Rds. She is at the Phillips Funeral Home.

Mrs. Bonecutter, who died Tuesday, is survived by three sons, Earl V. Bonecutter of South Lyon, Azel J. of Whitmore Lake and James C. with the USAF in Greenland; three daughters, Mrs. Loyal Miller of South Lyon, Mrs. Bertha Wursle and Mrs. Glenna Tuthill of Whitmore Lake; two brothers, Samuel of Miami, Fla., and Asa of Alma. Ten grandchildren and one great-grandchild also survive.

Frank A. Kamp

ROMEO—Services for Frank A. Kamp, 93, of 337 North Main Street were held at 2 p.m. today at Roth's Home for Funerals. Burial was in Romeo Cemetery. Mr. Kamp died at his home Sunday.

Surviving are three daughters, Mrs. Howard Miller of Rochester, Mrs. Helen Turner and Mrs. Minnie Burkholder, both of Detroit; two sons, Albert Kamp of St. Clair and Harold of Romeo; four grandchildren and six great-grandchildren.

Lee H. Farrand

TROY TOWNSHIP—Service for Lee H. Farrand, 73, of 1688 Hartshorn St., who died last night, will be at 2 p.m. Fraidy from the Pixley Funeral Home, Rochester. Interment will be in Oak View Cemetery, Royal Oak.

Surviving are his son, Clarence of Rochester; one daughter, Mrs. Kenneth Stone of Flushing, and a sister, Mrs. Lou Anderson of Birmingham.

Holly Summer Nursery Opens for Youngsters

HOLLY—The pre-school nursery of the summer recreational program opened this week. It is a project of the Child Study Club, and is financed by the community fund. Mrs. John Diefenbaker is director.

The first field trip of the summer playground was to Kent Lake Park. Reese Protz was in charge of the event.

With an enrollment of about 75, the summer swimming classes are meeting at the municipal beach on Bush Lake under the direction of Herbert Quade.



PATRICIA MAE BARKER

Mr. and Mrs. C. E. Barker of 7320 Honeysuckle Dr., Westacres, have announced the engagement of their daughter, Patricia Mae, to Robert Allen Hunt. He is the son of Mr. and Mrs. Arthur H. R. Hunt of 78 Highland Dr., Bloomfield Township.



Pontiac Press Photo

GIFTS FOR THE QUEEN — Wearing her royal tiara, CAI Fair Queen Shirley Lamberton (center) poses among some of the 44 gifts and prizes she received when she won the title of "Miss Waterford CAI Fair Queen of 1955." With her are Janet Warner (left) who placed third in the popularity contest, and Sherry MacIntosh (right) who placed second. Her Highness was crowned Sunday night as the climax of the three-day event in Waterford Township. Grand prize is a week's trip for two to the Gay El Rancho, Gaylord, which Shirley and her classmate "campaign manager," Karla Stoddard, will make next week.

Program Slated by Bible School at Waterford

WATERFORD TOWNSHIP — The closing program of the Daily Vacation Bible School at Sunnyvale Chapel will be tonight, at 7:30.

Parents and friends have been invited to hear recitations of memory work and see displays of students' handiwork.

Mrs. Ralph Vogel and Mrs. Gabe Roth are in charge of the program.

Handless Farmer Tends 100 Acres

BENNETT, Iowa (UP) — When Charles DeWull lost both hands in a cornpicker accident in 1942, he didn't think his luck could be much worse.

Four years later his farm home burned to the ground and then his son, Darrell, 14, contracted rheumatic fever.

But now DeWulf farms more than 100 acres of land by himself, feeds and cares for 50 head of cattle and 150 head of hogs.

With the aid of artificial hands he can drive a tractor, heave bales of hay and carry baskets of feed.

He said much of his machinery has extra devices so he can operate it with his artificial hands.

Public Ice Cream Social to Be Held in Thomas

THOMAS—An ice cream social featuring homemade baked goods will be open to the public at Thomas Community Hall, Thursday evening. Serving starts at 4 p.m. and will continue until all are served.

Sponsors are members of the Thomas WSCS.

Imlay Driver Killed

CAPAC (AP) — Charles Cook, 66, of Imlay City was killed Tuesday when his car missed a curve and struck a tree on the Capac road in western St. Clair County. He was riding alone.

There are 66 total eclipses of the sun in the average century, says the National Geographic Society.

Two Men Exchange Fatal Stab Wounds

ROYAL OAK TOWNSHIP — Two Oakdale Gardens men stabbed each other to death yesterday in an argument, police reported.

Dead are Joseph Hearins, 65, of 20886 Reimanville, and his roomer, Albert Foster, 34.

Detective Samuel Whitfield said Hearins was stabbed in the heart, and Foster in the back of the neck. Both were dead when police arrived.

Whitfield said the argument started when Foster used profane language in front of Hearins' wife, Maude, who is blind. Both drew knives and started to fight. Mrs. Hearins made a futile effort to stop the battle, police said.

In Asia, girls comprise only 27 per cent of the high school enrollment and in Africa, 28 per cent.



HELEN MARIE KEMLER

Mr. and Mrs. Raymond Kemler of Rochester have announced the engagement of their daughter, Helen Marie, to William Ozbun. William is the son of Mrs. Louise Ozbun of Rochester. An October wedding is being planned.

WHEN THINGS NEED DOING look in The Pontiac Press columns in the Want Ads for folks to do 'em. Or phone FE 2-8181 for free suggestions.

Prizes Will Be Awarded in Ten Judging Classes

ROCHESTER — Village children applied last-minute touches to their entries today as the 11th annual Doll and Pet Parade got under way.

General Chairman Martin Stemmer said last night his committee members had issued entry blanks to a record number of youngsters.

The children were due to form a line at 12:30 p.m. on the grounds of the American Legion Post in the event sponsored each year by the Rochester Lions Club.

Ten divisions in the parade are horses, bicycles, dogs, dolls, floats, fowl, costumes, hobbies, cats, and unusual pets.

The parade ends at the Hills Theater, where ribbons are to be awarded winners. Judges will be visiting Lions Club members.

Following the judging, the parade is to continue to Walnut Street and the Legion home, where ice cream will be served to participants and prizes will be awarded.

One boy and one girl from each division will receive an award.

In the array of prizes are Dale Evans and Roy Rogers watches, badminton sets, league gloves, basketball sets, bats and balls, croquet sets, swimming fins and goggles, boxing gloves, and tennis rackets.

A theater party for the youngsters follows presentation of prizes.

Committeemen working with Stemmer on arrangements for the parade and party are William Swank, Garlan Jones and William Hinze.

Report Park Progress at Four Towns Meeting

FOUR TOWNS — A meeting of the Recreation Board of Herrington Memorial Park was held this week at Four Towns School. Reports are that work is progressing on the park.

Trees are being cut down, roads leveled and widened, rubbish cleared and the baseball diamond readied. Local people are urged to turn out and help in the project.

First Judging Slated in Holly Queen Contest

HOLLY — The first judging of contestants to choose a queen for the July 4 celebration will be held Saturday afternoon by a committee headed by Morris Milmet, Detroit attorney and former Hollyite.

The queen will be selected from approved entries at the municipal beach at Bush Lake during the celebration Monday.

County Calendar

New Hudson

The Mattie Renwick Circle of the WSCS of the New Hudson Methodist Church will meet at 2 p.m. Thursday in the home of Mrs. Milo Pettingill. Mrs. Claude Swift will have charge of the program.



JACQUELINE M. BRINKER

Mr. and Mrs. Foster J. Engelgau of St. Clair have announced the engagement of their daughter, Jacqueline Marie Brinker, to Raymond E. Kohlman, the son of Mr. and Mrs. Theodore Kohlman of Farmington.

An August wedding is planned.



PAT DALLWITZ

Romeo Selects 'Peach' Entrant

Brunette Pat Dallwitz Chosen to Represent Town in State Contest

ROMEO—Tall, dark-haired Pat Dallwitz, 17, was named the winner over 12 other contestants in the "Miss Romeo" contest held last night in the Romeo High School auditorium.

The slender, recent high school graduate is the daughter of Mr. and Mrs. Jerome Dallwitz, 256 North Main St.

All 13 entrants were interviewed before a large audience by toastmaster Gerald McLean. The judges were unaware of the girls' identities until the winner was announced.

"Miss Romeo of 1954," Pat Poljan, was then introduced. She presented a bouquet of red roses to Miss Dallwitz.

DORIS GREEN SECOND

The three out-of-town judges were Mrs. Samuel Moorhatch of Detroit, Mrs. Roy Sebert of Armada and Francis J. Chapoton of Utica. They named blonde, 19-year-old Doris Green, daughter of Mr. and Mrs. Charles Green, 167 Freemont St., runner-up.

Miss Dallwitz will now represent Romeo in the Michigan Peach Queen festival here on Aug. 9. She will compete against four other county winners. The queen will reign at the 23rd annual Peach Festival here Sept. 3-5.

In addition to the winner and runner-up, other contestants were Karen Murphy, Barbara Acker, Betty Chapman, June Wiggins, Gail LeFever, Maybell Hartwig, Myrtle Ann Bowerman, Irene Alward, Sharon Martin, Mary Jane Peck and Kathleen Berthiaume.

School Leader Denies Charges

Buffington Asks Public Hearing to Air Claims of Board Committee

ROYAL OAK TOWNSHIP — George Washington Carver School Superintendent Walter Buffington said today he will appeal the Board of Education committee claim that he is "unfit" to hold his post. He said he would ask a public hearing of charges.

The committee had studied charges brought against Buffington by the Citizen's Improvement League.

The charges were the subject of a special committee meeting June 21. At that time, residents who attended the meeting protested their exclusion from discussion.

Residents last night were orderly until the committee decision was announced. Many who attended then voiced objection.

More than 18,580,000 persons bought fishing licenses in the United States in fiscal 1954.

SHOES For The FAMILY
Orthopedic Shoe Specialist
TURPIN-HALL
FAMILY STORE STORES
4464 Dixie, Drayton Plains
1340 Union Lake Rd., Union Lake

WHAT'S YOUR HOBBY?



An Ideal Hobby Is Here . . . in Store for You

Everybody loves a hobby — and the ideal one is here in store for you.

Free $9.95 Mattress with Every $30 Crib

KAREN'S TOYLAND
4528 Dixie Highway

BICMAR INN
AIR CONDITIONED
ALL NEW SANDWICH BAR
Specializing
KOSHER CORNED BEEF
Bicmar Inn 94 W. Huron

Look! 4 Doors and no center posts!



It's the new kind of hardtop—
The 4-Door Riviera!



You drop the side windows down on this airy beauty of a Buick with the solid steel roof—and it's as wide open as a Convertible, with no center posts to mar your view.

That's what makes it a hardtop.

But what makes it a very special kind of hardtop is the fact that it has *four* doors instead of two.

Cheers? Brother!—they're really rolling out for Buick's 4-Door Riviera!

Now, you see, you can have the tremendously popular styling of a *true* hardtop combined with the room, comfort and full convenience of a 4-door Sedan.

And it took a completely new kind of body design to come up with this marvel—a new kind of body built to wholly new structural principles.

So it looks like Buick's done it again—because the 4-Door Riviera is a sweeping sensation across the nation.

It's rolling off the assembly lines in volume numbers to meet the demand—in the high-powered CENTURY Series, and in the bedrock-priced SPECIAL Series, illustrated here.

And each one is all Buick—with record-high V8 power, the level steadiness of all-coil-springing, the extra roominess of a full-size Buick Sedan—and, most certainly, with the instantaneous getaway response and bettered gas mileage of Buick's spectacular new Variable Pitch Dynaflow.*

Come in for a look at the brand-new kind of hardtop—the 4-Door Riviera. You'll find it priced at the modest extra cost of a 4-door model over a 2-door model—and a buy too thrilling to pass up.

*Dynaflow Drive is standard on Roadmaster, optional at extra cost on other Series.

Thrill of the year is Buick

WHEN BETTER AUTOMOBILES ARE BUILT BUICK WILL BUILD THEM

OLIVER MOTOR SALES
210 Orchard Lake Avenue Pontiac, Michigan Phone FE 2-9101

WE PAY CASH for:
TRUE STORY, SECRETS, TRUE ROMANCE MAGAZINES, ETC.
Piper's Magazine Outlet
35 Auburn Ave. FE 4-8240

What a Welcoming!

GASTONIA, N. C. (AP)—Churchill Roberts drove 600 miles in one day from Memphis, Tenn., to attend a high school class reunion here. As he drove into town he was arrested and fined $16.50 for speeding.

Hollywood Headlines

MGM Will Keep Debbie Engaged---in Movie Work

By DOROTHY MANNERS

(While Louella O. Parsons is on vacation her column will be written by Dorothy Manners.)

HOLLYWOOD (INS) — No matter what happens between Debbie Reynolds and Eddie Fisher, MGM plans to keep Debbie engaged! The studio has bought the current comedy hit of the London stage, "The Reluctant Debutante," which Missy Reynolds will make after "The Tender Trap," according to head man Dore Schary.

"The Reluctant Debutante," by William Douglas Home, is an hilarious satire on the hectic debutante season in London and the mad scramble of ambitious parents to marry off their daughters to rich young men.

JACK HEARS EX

A nightclub is an unlikely place to become so quiet you can hear an eyebrow lifting, but that's what happened when Jack Webb and bride Dorothy Towne dropped by John Walsh's 881 Club to hear Julie London (Webb).

Jack and Dorothy weren't on hand for Julie's opening night. They chose a less publicized occasion to visit the cafe where Jack's ex-wife is introducing her singing act.

After she was finished with her performance, Jack gallantly went up to Julie, told her he thought she was very good and wished her much luck from himself and the new Mrs. Webb.

THE 10 HANDSOMEST

Want to know who the "10 handsomest men in Hollywood" are according to the poll taken of women artists and women photographers in the U. S. by the Freelance Motion Picture Photographers of Hollywood?

The ladies voted as follows:

Tony Curtis the handsomest man — followed in the order named by: Clark Gable, Michael Wilding, Robert Taylor, Lex Barker, Burt Lancaster, Laurence Harvey, Rock Hudson, Robert Wagner and Montgomery Clift.

MARTHA IN VEGAS

Hollywood in shorts: Martha Raye arrived in Las Vegas for her Sahara engagement with her manager and ex-husband, Nick Condos, but her present husband was nowhere in sight.

John Farrow needs an old-fashioned balloon, the kind with a basket a la World War I, for his "80 Days Around the World." Anybody got one?

The Guy Madisons move into their new home in the Outpost (that's a residential district in LA, — not a fort, son) — the first of August. And their friends will be gald to know that Mrs. M., so ill before the birth of their baby, is much improved.

About 45 per cent of Rhode Island's labor force is employed in manufacturing as compared with 24 per cent for the United States as a whole.

WATERFORD
DRIVE-IN THEATER
THE FAMILY DRIVE IN
Phone ORlando 3-2683
Cor. Williams Lake-Airport Roads — Box Office Opens 7:25 P. M.
WEDNESDAY & THURSDAY
THEY'RE IN THE LADIES' ARMY NOW!
Francis JOINS THE Wacs
Donald O'CONNOR
JULIA ADAMS • CHILL WILLS
MAMIE Van DOREN
KOPS...KUTUPS and KA-RAZY GOINGS-ON!
BUD ABBOTT and LOU COSTELLO MEET THE KEYSTONE KOPS
with FRED CLARK LYNN BARI MAXIE ROSENBLOOM

PONTIAC DRIVE-IN Theatre
Dixie Hwy. (US-10) 1 Blk. N. of Telegraph. FE 5-4500
STARTS TONIGHT ★
IT'S PACKED WITH POWER!
GREAT! CINEMASCOPE-COLOR!
"EAST OF EDEN"
Of what a girl did— what a boy did — of ecstasy and revenge...
ELIA KAZAN'S EXPLOSIVE PRODUCTION OF JOHN STEINBECK'S GREATEST BOOK!
WARNER BROS. present in CinemaScope WarnerColor
starring JULIE HARRIS • JAMES DEAN • RAYMOND MASSEY
with BURL IVES and an unforgettable cast
Screen Play by PAUL OSBORN Directed by ELIA KAZAN Produced in TECHNICOLOR
—ALSO—
Just a ROOM... and a KISS... and a GUN between them!
"DANGER is my BEAT"
starring PAUL LANGTON BARBARA PAYTON
with Robert Shayne • Tracey Roberts

New Lake Theater
420 Pontiac Trail
WALLED LAKE
Wed., Thurs., Fri., Sat.
In Technicolor
"VIOLENT SATURDAY"
Starring
Victor Mature Sylvia Sydney
ALSO
In Technicolor
"THE MARAUDER"
Starring
Dan Duryea Keenan Wynn

WHERE GOOD FRIENDS MEET
• BEER
• WINE
• CHOICE LIQUORS
• DELICIOUS COCKTAILS
LIBERTY COCKTAIL LOUNGE
85 North Saginaw

HURON
WED. & THURS.
RIPS THE LID OFF DELINQUENCY ...and Hoodlums in Our High Schools!
Blackboard Jungle
starring GLENN FORD
Anne FRANCIS • Louis CALHERN
FRI. "The Silver Chalice" "Masterson of Kansas"

Nationally Advertised
OLD MILL TAVERN HOTEL
WATERFORD, MICH. ON U.S. 10
AAA RECOMMENDED
• Fresh Sea Foods
• Prime Steaks
• Chicken & Turkey Dinners
• Delicious Specialties
LUNCH—DINNERS
Open Every Day!
NOW SERVING OYSTER on the HALF SHELL
Banquet Room
Phone: OR 3-1907 OR 3-9309

DANCE WITH ME TONIGHT
Music by the
KIM-TONES
MANNY'S
W. Huron at Eliz. Lk. Rd.

Dining Guide
PIZZA PIE
A Treat for the Whole Family
15 VARIETIES TO SELECT FROM
Fine, tasty Italian foods prepared for you to take out.
every meal a treat
Joe's Famous Spaghetti House
1038 West Huron St. FE 3-7396
Open 4 P.M.-3 A.M.—Sun. 3-12 P.M.—Closed Mon.
GOOD FOOD — FRIENDLY SERVICE
Catering to Banquets and Private Parties
PURE FOOD RESTAURANT and BAR
Breakfasts — Luncheons — Dinners
253 South Saginaw — Across From Jerome Motor Sales
Open 5:30 A. M. to 2 A. M. — Closed Sunday
BEER — WINE — LIQUOR
EAT IN YOUR CAR
A sandwich & coke
A malt & hot dog
A full meal is good at
EL-MAR DRIVE-IN
Restaurant . . . Dixie Hwy. at Silver Lake Road
Scrib's DRIVE-IN
130 S. Telegraph
Dick & Jim Invite You to DINE & DANCE FRI - SAT - SUN.
Dancing Every Fri., Sat., Sun.
Sunday Matinee 6 - 9
FOR BUSINESSMEN'S LUNCHEONS
Jack Decker's
US-10 4 Miles North of Pontiac
FAMILY DINNERS
At Reasonable Rates

COCKTAIL "300" LOUNGE
1122 W. Huron
Huron Bowl Bldg.
DANCING
Every Night from 8:30
PETE FLORE'S
Music by the "Mel-Airs"
THE PLEASANT PLACE FOR A COOL ENJOYABLE EVENING
NEW SHOW TONIGHT!
Direct from the top-spots to Club "300" for your entertainment and enjoyment.
Dorothy Vincent
Stylized songs that make you want to listen, 'n listen, 'n listen. Direct from a long Florida engagement.
AL LAMANO
The singing star you helped to success and fame!
Johnny Morrison
M. C.
A really grand guy! You will like his style!
1122 W. Huron St.

BLUE SKY
Drive-In Theater
2150 Opdyke Road
Open at 7:00 P. M.
Show at 8:15 P. M.
FREE PLAYGROUND
PHONE FE 4-4611
Tonight!
2 FIRST-RUN FEATURES
New Policy—See Them First at the Blue Sky!
TWO GUYS FROM ANNAPOLIS!
Across battle-slashed seas and jet-blasted skies they waged a private war with no quarter asked!
Brothers... loving the same girl!... A time bomb with the fuse set!
ALLIED ARTISTS presents
AN ANNAPOLIS STORY
starring JOHN DEREK • DIANA LYNN
co-starring KEVIN McCARTHY
with ALVY MOORE
COLOR by TECHNICOLOR
MARK STEVENS
CRY VENGEANCE
FREE KIDDIE PLAYGROUND!

THE CURE— for Hot Weather a Cool DRINK at the
AUBURN BAR
BEER—WINE—LIQUOR
378 Auburn Avenue
Beer and Wine to Go

LADIES' NIGHT
EVERY WEDNESDAY
at the New Club Tahoe
3412 Dixie Highway
★ LIQUOR
★ BEER
★ WINE
Music by the "3 Little Words"
7 NIGHTS A WEEK
Phone OR 3-9754
NO MINIMUM or COVER CHARGE

COOL AIR-CONDITIONED
YOUR BUTTERFIELD THEATRES TODAY
NOW SHOWING
COOL OAKLAND COOL
PHONE FEDERAL 2-4851
MODERNLY AIR CONDITIONED
At 1:35, 3:38, 5:41, 7:44, 9:50
Thrilling Adventure!
HOWARD HUGHES presents
SON OF SINBAD
starring DALE ROBERTSON • SALLY FORREST
LILI ST. CYR • VINCENT PRICE
co-starring MARI BLANCHARD
SUPERSCOPE
Added:
NOVELTY • CARTOON • LATE NEWS
Fri. "CHIEF CRAZY HORSE" in CinemaScope
NOW PLAYING Strand
Doors Open 10:45 A. M.
On Our Giant PANORAMIC Screen
IT CAME FROM BENEATH THE SEA
2 FOR 1 SHOCK SHOW!
2 COLUMBIA HITS!
PLUS CREATURE WITH THE ATOM BRAIN
— STARTING SATURDAY —
WALT DISNEY'S DAVY CROCKETT
KING OF THE WILD FRONTIER!
in TECHNICOLOR

COOL COMFORT! Eagle The BEST For LESS!
PHONE FE 5-8331
HELD OVER by Popular Demand!
KILLERS ON A FURLOUGH FROM HELL!
CRASHOUT
starring William BENDIX • Arthur KENNEDY
Luther ADLER • William TALMAN
Beau EVANS • Marshall THOMPSON
and Beverly MICHAELS • Adam Tetsky
J.D. RAT-PACKS PROWL THE NIGHT
ATTACKING THE INNOCENT LIVING ON THE VIOLENT WATERFRONT OF CRIME!
JUVENILE DELINQUENT
MAD AT THE WORLD
"I lived and loved in a SCHOOL FOR MURDER!"
FRANK LOVEJOY
KEEFE BRASSELLE
CATHY O'DONNELL
KAREN SHARPE
in "MAD AT THE WORLD"

Officers Break Up Youngest Con Game

DENVER (AP)—Police put a stop to what they called the youngest con game in Denver. A woman reported her son told her a young friends of his was selling marijuana cigarettes.

Police picked up a 14-year-old boy with two cigarettes. He said he had bought them from an 8-year-old friend.

The 14-year-old bragged that he had a bargain, too. The 8-year-old charged him only 50 cents each. The going price for marijuana cigarettes is about $1.25.

Police started after the 8-year-old for a good stiff talk with the boy and his parents. Meanwhile, Detective John Moritzky examined the cigarettes. They contained nothing but black tea.

SUCCESS IS SPEEDY when The Pontiac Press Classified ads push you toward it! Call FE 2-8181 for an ad-writer.



A fifth of Bourbon in one of those fancy bottles, and I don't suppose you have a lampshade to match?

BOARDING HOUSE



OUT OUR WAY



DIXIE DUGAN by McEvoy and Strieber



Adds Fun to Picnics

Freshens the mouth. Helps cleanse teeth. Aids digestion.

Take some along

Pure, Wholesome

WRIGLEY'S SPEARMINT CHEWING GUM

Inexpensive

You'll Find

PROFITABLE OPPORTUNITIES

Every Day in the Pontiac Press Want Ad Section

Take advantage of this easy way to solve all your buying and selling problems.

To Place Your WANT AD DIAL FE 2-8181



"Last time I caught a baloney sandwich!"

NICK HALIDAY By Keats Petree



ALLEY OOP By T. V. Hamlin



NANCY By Ernie Bushmiller



CAPTAIN EASY By Leslie Turner



BOOTS AND HER BUDDIES By Edgar Martin



GRANDMA By Charles Kuhn



HALF ACRE CASTLE By John Morris



DONALD DUCK By Walt Disney



Markets Easy on Trade Board

CHICAGO (AP)—Markets generally were easy on the Board of Trade today. About the only bright spot appeared in distant wheat contracts while nearby contracts of that grain were substantially lower.

Prices on soybeans were mixed with the new-type deliveries on the higher side and the old grades lower. Lard gained as steadiness returned to the live hog market.

News developments were not such as to encourage very great changes in either direction.

Wheat during the first hour was ¾ lower to ⅝ higher, July $1.97¼; corn was unchanged to ⅜ lower, July $1.42; oats were unchanged to ¼ lower, July 64⅞, and rye was ½ to ¾ lower July $1.00¾. Soybeans were ¼ lower to ½ higher, July $2.42¾, and lard was 5 to 15 cents a hundred pounds higher, July $11.80.

Grain Prices

CHICAGO, June 29 (AP) — Opening grain

Wheat		Sep	.65
July	1.97¾	Dec	.67½
Sep	2.00⅛	Rye	
Dec	2.02¾	July	1.01¼
Mar	2.02¼	Sep	1.04
May	1.97½	Dec	1.06¾
Corn		Mar	1.10½
July	1.42¼	Lard	
Sep	1.40¾	July	11.65
Dec	1.34	Sep	12.00
Oats		Nov	11.20
July	.64⅞		

Merger Okayed by Stockholders

Stromberg-Carlson Co., General Dynamics Now Single Operation

DOVER, Del. (AP) — The merger of General Dynamics Corp. and Stromberg-Carlson Co. was approved yesterday by stockholders of both firms.

Directors of both companies had approved the merger proposal April 25.

General Dynamics, which had profits of $20,795,472 in 1954, is a builder of submarines, airplanes and a wide range of military weapons. It constructed the first atomic submarine, the Nautilus, at Groton, Conn. Its Consolidated Vultee Aircraft Division is a major producer of airplanes and missiles. Canadair Ltd., a subsidiary, is the largest aircraft maker in Canada.

Stromberg-Carlson, with earnings of $1,981,754 last year, manufactures telephone switchboards, home television, radio and record playing equipment; and radio - phonograph instruments. It owns and operates at Rochester, N. Y., television station WHAM-TV and radio stations WHAM and WHFM.

Under terms of the merger agreement, holders of Stromberg-Carlson common will receive one share of Dynamics common for each share of Stromberg-Carlson they own. The outstanding preferred stock of Stromberg-Carlson was redeemed on May 27.

Hopkins said Stromberg-Carlson will operate as a division of General Dynamics, and will retain its individual identity and organizational structure. Robert C. Tait, president of Stromberg-Carlson, will continue as head of the operation and will become a senior vice president of General Dynamics.

Vehicle Sales Top Four Million Mark

DETROIT (AP) — Factory sales of motor vehicles in the United States from January through May this year numbered 4,096,151 units, the Automobile Manufacturers Assn. said today.

This tops the previous record for the period, which was 3,272,182 units in 1951.

The association said the five-month figures include 3,579,071 cars and 517,080 trucks and coaches, compared with 2,464,496 cars and 474,217 trucks and coaches in the comparable 1954 period.

Motor vehicle exports in the five month period this year numbered 210,233 compared with 178,066 units in 1954. The exports included 128,374 cars and 81,859 trucks and coaches in this year's first five month's compared with 99,860 es in the comparable 1954 period.

Dow Chemical Grants $300,000 to Colleges

MIDLAND (AP)—The Dow Chemical Co. today announced grants totaling more than $300,000 to colleges and universities for the advancement of science and engineering.

More than half—$167,500—will go to 19 institutions. These include Case Institute of Technology in Cleveland, where the company's founder, Dr. Herbert H. Dow, was educated, and 14 liberal arts colleges participating in the Michigan College Foundation.

Thirty-eight colleges and universities will share in $133,500 allocated for establishment of graduate fellowships and undergraduate scholarships, and to two educational foundations.

SPEEDY STEP TO SUCCESS: The Pontiac Press Classified ads! To get what you want place a Want Ad NOW. Dial FE 2-8181.

MARKETS

Produce

DETROIT PRODUCE

DETROIT (UP) — Wholesale prices of No. 1 grade on the public farmers' markets as reported by the bureau of markets:

Fruits: Apples Northern Spy 3.25-3.75 bu.; Steele Red 2.75-3.25 bu. Cherries sweet 6.00-7.00 10-qt. case; sour 5.00-6.00 24-qt case

Vegetables: Asparagus, 1.25-1.75 doz bchs.; Beets, 75-85 doz bchs.; Beans, green round, 2.50-3.00 bu.; green flat, 2.00-2.50 bu.; wax 3.25-3.75 bu. broccoli, 2.00-2.50 bu.; cabbage, 1.00-1.25 bu.; Cabbage, red 2.50-3.00 bu.; carrots, 75-1.00 doz. bchs.; cauliflower 2.50-3.00 doz.; celery 1.00-1.25 doz bchs; cucumbers, 3.50-4.00 bu.; onions, green, 65-80 doz bchs.; parsley curly 75-90 doz. bchs; peas 2.50-3.00 bu.; potatoes 2.00-2.25 50-lb bag Radishes, red 50-75 doz bchs; white, 75-85 doz bchs; rhubarb, outdoor 75-80 doz bchs.; squash, summer 50-75 pk; Italian 1.00-1.50 ½ bu.; tomatoes, hothouse 4.50-5.00 10-lb bskt; outdoor 4.00-4.50 pk bskt, Turnips 1.00-1.25 doz. bchs

Greens: Cabbage, 1.00-1.50 bu. collard, 75-1.00 bu; kale 1.00-1.50 bu.; sorrel, 1.00-1.25 bu.; turnip 75-1.00 bu; mustard 75-1.00 bu.; spinach, 75-1.00 bu.

Lettuce and salad greens, endive 1.00-1.50 bu.; escarole 1.50 bu.; lettuce, bibb, 75-1.00 pk bskt; head 2.25-3.75 3-doz crate; head 1.50-2.00 bu; leaf, 75-1.00 bu.; romaine, 75-1.00 bu.

CHICAGO POTATOES

CHICAGO, June 28 (AP)—Potatoes arrivals 192; on track 510; total U.S. shipments 406; supplies moderate, demand moderate and market slightly weaker. Carlot track sales, California long whites $3.25-3.50, occasional special pack $3.70-3.75; Arizona round reds $3.35; North Carolina cobblers $3.50-3.60 unwashed.

DETROIT EGGS

DETROIT (AP)—Eggs, F.O.B. Detroit, cases included, federal-state grades:

Whites—Grade A large 43-47 weighted average 43½ medium 42, small 32, grade B large 42.

Checks 36.

Browns—Grade A large 43-45 wtd. avg. 43 medium 41, grade B large 41, grade C large 33

Commercially graded:

Whites—Grade A extra large 43 large 41-42 medium 37 grade B large 38

Browns—Grade A extra large 43 large 40-41½ medium 37 grade B large 37

CHICAGO BUTTER AND EGGS

CHICAGO (AP) — Butter steady, receipts 1,424,933; wholesale buying prices unchanged; 93 score AA 56.75, 92 A 56.75, 90 B 54.5; 89 C 52.5; cars 90 B 55; 89 C 53.5

Eggs about steady; receipts 15,299; wholesale buying prices 1 lower to ½ higher; U.S. large whites 60-69.9 per cent A's 37.5; mixed 37.5; mediums 35, U.S. standards 32, dirties 30, checks 29, current receipts 31

1 6n4)-a.1.1.

DETROIT POULTRY

DETROIT, June 29 (AP)—Prices paid per pound f.o.b. Detroit for No. 1 quality live poultry up to 11 a.m.

Heavy hens 28-30, light hens 20; heavy broilers or fryers (2½-4 lbs.) whites 30-32, Gray Crosses 30-31, Barred Rocks 31-33; light broilers or fryers 24, capon-ettes (4-4 ½ lbs.) 34 (5-6 lbs.) 38-40, ducklings 30.

Market steady on hens. Demand light. Supplies light and short for a few medium sized colored hens. Fryers and caponettes about steady. Supplies fully ample. Movement drafty.

CHICAGO POULTRY

CHICAGO, June 29 (AP)—Live poultry steady; receipts in coops 584 (yesterday 554 coops 77,008 lbs.); f.o.b. paying prices unchanged to ½ higher; heavy hens 24-28 5; light hens 18-19; broilers or fryers 29-31; old roosters 12-12 5; caponettes 34-35.

Livestock

DETROIT LIVESTOCK

DETROIT (AP) — (USDA) — Hogs: Salable 300. Market opening 25 cents higher on barrows and gilts under 230 lb. not established on others, most choice 1 to 3 180-230 lb. 20 50-21.00, mostly 21.00 for choice 1 and 2 190-220 lb.; some choice 1's 21.25.

Cattle—Salable 350. Fully 50 per cent fresh receipts, cows, general market rather quiet but mostly steady all classes and grades; most sales good and choice fed steers 19.00-22.50; some utility and commercial steers 15.00-18.00; several lots cutter and utility heifers and young cows 12.50-13.50; good and choice fed heifers absent; bulk utility and low commercial cows 12.00-13.50; young bulk commercial cows up to 14.50 or above; canners and cutters mostly 10.00-12.00; some light grassy canners down to 9.00; most utility and commercials, bulls 14.00-17.00

Calves—Salable 150. Market opening around steady on small fearly receipts, early sales good and low choice vealers 18.00-24.00; few high choice and prime individuals mostly heavier kinds 25.00-28.00; most utility and commercial 14.00-18.00; few culls down to 10.00

Sheep—Salable 100. No early sales slaughter lambs: sheep about steady; small lot good 146 lb. slaughter ewes 7.00

CHICAGO LIVESTOCK

CHICAGO, June 29 (AP)—Salable hogs 8,500; moderately active and uneven; generally steady to strong on butchers, instances 25¢ higher on weights over 220 lb.; sows steady to mostly 25 higher; most choice No. 1 to 3s 180-220 lb. butchers 20.00-21.00; mainly 20.50 and above on mixed choice No. 1 and 2 grades around 300 head mostly choice No. 1s 190-210 lb. fairly uniform in weight and grade at 21.00; most 230-260 lb. 19.25-20.00; 270-300 lb. 18.00-19.00; a few lots 310-360 lb. 16.50-17.75; sows around 360 lb. and lighter 16.00-17.75; a few choice 270-300 lb. 18.00-18.25; 360-400 lb. 15.00-16.50; 400-500 lb. 13.50-15.25; a few up to 600 lb. down to around 12.50.

Salable cattle 12,000; salable calves 300; steers opened fairly active, closed quite active, steady to 50 higher; mostly strong to 25 up; heifers steady to strong; cows fully steady; bulls strong to 25 higher; vealers steady; better than a half dozen loads prime 1,150-1,350 lb. steers 24.35-25.00; top 25.00 for two loads 1,150-1,200 lb.; bulk choice and prime steers 22.00-24.25; good to low choice 18.50-21.75; two loads prime heavy heifers 24.00; most good to high choice heifers 19.00-22.75; utility and commercial bulls 15.00-16.75; most good and choice vealers 19.00-23.00; a few choice and prime 24.00; cull to commercial grades 11.00-18.00; a few medium to low choice yearling stocker and feeding steers 16.00-21.00

Salable sheep 1,000; moderately active, steady; choice and prime spring lambs 80-90 lb. 22.00-23.00; bucks sorted out at 20.50; a small lot good and choice spring lambs around 80 lb. 21.50; cull spring lambs 60-70 lb. 15.00-17.50; odd head mostly utility and low good shorn lambs No. 1 pelts 100 lb. and down 12.00-15.00; cull to choice slaughter ewes 3.00-5.00

Ferndale Firm Gets Loan of $10 Million

NEW YORK (AP) — Reichhold Chemicals Inc., of Ferndale, has arranged for a 10 million dollar loan to be amortized over a 20-year period.

Proceeds are for working capital and expansion. Granting the loan were the National Bank of Detroit, New England Mutual Life Insurance Co., Massachusetts Mutual Life Insurance Co., Fidelity Mutual Life Insurance Co. and Investors Diversified Service.

County Deaths

Mrs. James M. Sinclair

ROCHESTER—Service was held today at 3 p.m. from the Kirkby Funeral Home, Pontiac, for Mrs. James M. (Rose Ellen) Sinclair, 69, of 428 Main St. Burial was in Pontiac.

Mrs. Sinclair, who died Monday after one year of illness, is survived by her husband, James M.

August Raggl

WARREN — Service for August Raggl, 67, of 2900 East 15 Mile Rd., will be held at 11 a.m. Friday from the J. H. Spidler Funeral Home, Royal Oak. The Oakland County Council of Veterans will be in charge of the graveside service at Oakview Cemetery, Royal Oak.

Mr. Raggl, who had lived in Oakland County most of his life, is survived by a daughter, Mrs. Harold Sawdon of Pontiac, and three grandchildren.

Market Opens on Lower Note

NEW YORK (AP) — Losses ran to around a point today as the stock market opened on a lower note.

There was not much business, however. After a fairly active opening, trading slowed.

The market has been quiet this week. One brokerage firm commented today that "both the investor and trader are showing little inclination to be active in the market pending the outcome of current steel wage talks."

Libby, McNeill & Libby rose fractionally after management announced it would resist proposals of a group of minority stockholders to take control. Daystrom was up on an increased dividend.

White Sewing Machine, active yesterday, moved higher today. Missouri-Kansas-Texas common, up 3⅛ yesterday on news that a group of investment firms had bought a big block of the shares, advanced fractionally.

Western Union opened on a block of 1,200 at 25¾ off ⅜. Westinghouse Electric lost 1 at 67 on 3,000 shares. Two-thousand U. S. Steel traded down ⅜ at 51⅞. Fedders-Quigan, a laggard issue in recent weeks, was up 1 at 11 on 6,000 shares.

Also lower were Du Pont and Allied Chemical, down around a point, International Paper, Illinois Central and New York Central.

New York Stocks

(Late Morning Quotations)

Adams Ex	44 4	Isl Crk Coal	26
Admiral	23 1	Jacobs	8 6
Air Reduc	35 4	Johns Man	85
Alleg L Stl	55 4	Jones & L	40 7
Allied Ch	118 4	Kelsey Hay	31 6
Allied Strs	61	Kennecott	117 2
Allis Chal	73 3	Kimb Clk	55
Alum Ltd	104	Kresge SS	28 7
Alum Am	63 6	Kroger	41 2
Am Airlin	27 4	LOF Glass	81
Am Can	44 4	Lib McNAL	19 7
Am Cyan	59 5	Ligg & My	64 6
Am Gas & El	42 5	Lockh Airc	46 2
Am M & Fdy	30 3	Loews	22 7
Am Motors	9 6	Lone S Cem	64
Am N Gas	51 5	Lorillard	21 7
Am Rad	25 6	Mack Trk	28
Am Seating	31 2	Marsh Field	36 2
Am Smelt	51 1	Martin Gl	28 3
Am Std Fd	13 7	May D Str	39
Am Tel & Tel	182	Mid Stl Pd	45 4
Am Tob	68 2	Monsan Ch	141 2
Am Zinc	27 6	Mont Ward	80 4
Anac Cop	69 4	Motor Pd	22 1
Anac W&C	60 1	Motor Wheel	30 5
Armco Stl	43	Motorola	55
Armour & Co	14 5	Mueller Br	36 3
Assd Dry G	33 1	Murray Cp	35 6
Atchison	146 7	Nat Biso	41 3
Atl Cst Line	44 2	Nat Cash R	40 3
Atl Refin	37 4	Nat Dairy	42
Atlas Pdr	58 4	Nat Gyps	49 4
Avco Mfg	6 5	Nat Lead	77 7
Bald Lima	14 5	Nat Steel	66
Balt & Oh	48	Nat Thea	11
Beech Nut	28 7	NY Air Brk	26 6
Bendix Av	51 6	NY Cent	42 5
Benguet	1 2	Nia M Pw	33
Beth Steel	140 4	Norf & West	57 7
Boeing Air	61	No Am Av	56 6
Bohn Alum	25	Nor Pac	80 2
Bond Strs	18 5	Nor Sta Pw	16 7
Borden	64 4	Nwst Airlin	23 3
Borg Warn	43 3	Ohio Oil	35 6
Briggs Mf	22	Oliver Cp	16 1
Brist My	31 4	Pan Am W Air	19 3
Brun Balke	24 2	Panh EPL	76 2
Budd Co	21 2	Param Pict	41 4
Burroughs	32 4	Parke Da	43 2
Can Dry	16 1	Penney JC	94
Cdn Pac	34 4	Pa RR	28 5
Capital Airl	14 1	Pepsi Cola	22 1
Carrier Cp	54 7	Phelps D	54 2
Case JI	17	Philco	42
Cater Trac	55	Philip Mor	40 4
Celanese	21 5	Pitts Pet	74 2
Cen Ill PS	28 1	Pillsby Mills	52 2
Cert-teed	28 3	Pit Plate G	78 6
Ches & Oh	53 1	Proct & G	97 4
Chi & NW	19 6	Pullman	63 4
Chrysler	80 1	Pure Oil	40 4
Cities Svc	52 5	Radio Cp	50 4
Climax Mo	72 4	Rem Rand	54 5
Cluett Pea	42	Reo Holding	14 4
Coca Cola	133 6	Repub Stl	45 2
Colg Palm	55 7	Rey Tob B	43 1
Col Gas	16 4	RKO Pict	4 4
Con Edis	49	Rock Spg	30
Consum Pw	47 6	Safeway St	43 4
Con Pd pf 4½	110 2	St Jos Lead	52 4
Cont Can	80 6	St Reg Pap	44
Cont Mot	10 1	Scovill Mf	37 6
Cont Oil	88 6	Seab AL RR	83
Copper Rng	40 4	Sears Roeb	93 3
Corn Pd	28 7	Shell Oil	62 4
Cruc Stl	45 6	Simmons	45 6
Curtiss Wr	19 6	Skelly Oil	57
Det Edis	37 3	Socony Vac	59 1
Dis C Seag	39 6	Sou Pac	60 5
Doug Airc	69	Sou Ry	95
Dow Chem	57 5	Sparks W	5
Du Pont	221	Sperry	88 5
Eagle P	35 2	Std Brand	39 4
East Air L	55 3	Std Oil Cal	85 4
East Kod	80 1	Std Oil Ind	51 6
El Auto L	41 3	Std Oil NJ	125 5
El & Mus In	4 3	Std Oil Oh	49 6
Emer Rad	14 4	Stevens JP	27 5
End John	31 1	Stew War	31 4
Erie RR	22 6	Stude-Pack	10 2
Ex-Cell-O	50 2	Sulther Pap	51
Fairb Mor	25 5	Sylv El Pd	47 4
Firestone	67 7	Texas Co	99 4
Freept Sul	83 4	Tex G Sul	43 5
Fruch Tra	43	Thomp Pd	54
Gen Bak	10 5	Timk R Bear	56 6
Gen Elec	53 4	Trans W Air	31
Gen Fds	82 4	Transamer	43 6
Gen Mills	75 6	Twent C Fox	29 7
Gen Motors	106 4	Underwd	42 2
Gen Ry Sig	47 5	Un Carbide	100 2
Gen Refrac	35 6	Un Pac	169 4
Gen Shoe	59	Unit Air Lin	45 4
Gen Tel	55 5	Unit Aire	70
Gen Tire	60 4	United Cp	6 5
Gillette	70	Unit Fruit	58 3
Goebel Br	7 6	Un Gas Imp	26 5
Goodrich	67 6	US Rub	47 6
Goodyear	60 6	US Smelt	52 2
Grah Paige	2 1	US Steel	51 6
Gt West S	22 1	US Tob	19 2
Greyhound	15 6	Van Raal	35 7
Gulf Oil	85 4	Vanadium	29 6
Hayes MF	7 4	Walgreen	29 6
Hersh Choc	44 2	Warn B Pic	20 4
Holland F	14 7	W Va Pulp	45 6
Homestk	39 6	West Un Tel	25 5
Hooker El	43 2	Westg A Bk	28 7
Houd Her	13 5	Westg El	67 3
Ill Cent	65 6	White Mot	40 5
Indust Ray	35 4	Wilson & Co	12 5
Insur Cos	53 1	Woolworth	48 7
Interlak Ir	23 2	Young S & W	27 1
Int Harv	38 3	Yngst Sh & T	81 6
Int Nick	71 2	Zenith Rad	116 4
Int Paper	109	Int Bus Mach	418
Int Silver	65		
Int Tel & Tel	27 6		

STOCK AVERAGES

NEW YORK, June 29—Compiled by the Associated Press.

	30 Indust.	15 Rails	15 Util.	60 Stocks
Net change	—1.5	—1.1	—1	—1.0
Noon, today	235.5	136.1	73.3	171.2
Previous day	237.0	137.2	73.1	172.2
Week ago	236.1	139.1	73.2	172.5
Month ago	221.6	135.7	72.4	164.8
Year ago	173.7	93.7	60.4	127.2
1955 high	237.4	139.1	73.5	172.8
1955 low	203.1	114.9	67.2	148.8
1954 high	211.9	123.0	68.3	155.2
1954 low	143.9	77.8	55.4	108.0

DETROIT STOCKS

(C. J. Nephler Co.)

Figures after decimal point's are eighths

	High	Low	Noon
Baldwin Rubber*	17 3	18	
Masco Screw*	2 7	3	
Rudy Mfg*	3 1	3 2	
Wayne Screw*	1 2	1 3	

*No sale, bid and asked.

Port Huron Women Promote Tree Project

PORT HURON (UP) — This city's Home Garden Club is promoting the sale of 2,000 flowering crabapple trees as a beautification project.

"Washington has its cherry trees and Rochester has its lilacs," a club member said. "We'll have the flowering crab."

The club questioned Michigan State College officials and learned that the flowering crab was the blossoming tree best suited for the area.

Lodge Calendar

To all paid up members of Pontiac Aerie No. 1230, 289 W. Montcalm St. Please be notified that a vacancy has occurred for the Office of Trustee. Nominations will be **in order Tuesday, June 28th, at 8 p. m. Please note, during the months of June, July and August,** the business meeting nights will be the 2nd and 4th Tuesdays of each month. Albert E. Mallett, Sec'y. —Adv.

News in Brief

John Rankin, of 103 Osmun St., told Pontiac Police that someone threw a beer bottle through the rear window of his car while it was parked in front of his home.

Three pairs of trousers, three shirts and a sport jacket were taken from his car yesterday, John Davis, of Metamora told Pontiac Police. He said the thieves pried open a front vent window to gain entry.

If your friend's in jail and needs bail, Ph. FE 5-9424 or MA 5-4031. —Adv.

City Merchant Taken by Death

Anthony Giglio, Pontiac Resident for 45 Years Succumbs Today

Anthony Giglio, 70, a Pontiac retail merchant for many years, died at 3 a.m. today in St. Joseph Mercy Hospital.

Born in Italy Oct. 12, 1884, he was the son of Joseph and Josephine DeRose Giglio. He came to Pontiac from Bad Axe 45 years ago and married Amelia Cascarelli here Oct. 6, 1916.

Mr. Giglio operated the Giglio Market at 441 N. Perry St. for 28 years and previous to that time his store was at 108 N. Saginaw St.

He was a member of St. Michael Catholic Church.

Besides his widow he is survived by five sons and two daughters, Victor of Milford, Armand, Albert, Mario, Robert, Mrs. James Graham and Mrs. Fred Wirth, all of Pontiac.

Also surviving are four brothers and a sister, Peter of Greenville, Charles of Pontiac, John and Dominick in South America and Mrs. Mike Nacarto in Italy, and nine grandchildren.

Rosary service will be at 8 p.m. Thursday in the Voorhees-Siple Funeral Home. The funeral will be Friday at 10 a.m. from St. Michael's Church. Burial will be in Mt. Hope Cemetery.

Death Notices

Raymond Astley

Word has been received here of the death of Raymond (Barney) Astley in Santa Maria, Calif. on Sunday. He lived at 401 Church St. there.

Mr. Astley was a former resident of Pontiac and was employed at General Motors Truck and Coach Division.

Besides his widow he is survived by a son and two daughters, Theodore of Seattle, Wash., Mrs. Margaret Westrheim of Astoria, Ore. and Mrs. Kathleen Bigler of San Jose, Calif.

The funeral was Tuesday.

Henry R. Johnson

Henry R. Johnson, 74, of 775 Calgary St. died in Pontiac General Hospital at 12:55 p.m. yesterday. He had been ill eight months.

Born in Owensboro, Ky. Oct. 19, 1880, he was the son of James J. and Lovenia Johnson. He married Adeline Lake there Dec. 24, 1902, and came to Pontiac 25 years ago from Benton, Ill.

Besides his widow he is survived by five sons and a daughter, Byron E., Clifford C. and Merle (Bill) of Pontiac, Melvin of Benton and Ivan of Drayton Plains and Mrs. Samuel Hoover of Detroit.

Also surviving are five brothers and a sister, James J. Jr., Don M. (Jack) Oscar and Thomas of Pontiac, Harry of Garden City and Mrs. Robert Head of Ina, Ill., 13 grandchildren and two great-grandchildren.

Funeral will be at 2 p.m. Friday from the Kirkby Funeral Home. The Rev. Paul R. Havens of First Methodist Church will officiate and burial will be in Perry Mount Park Cemetery.

Mrs. John Siess

Word has been received here of the death of Mrs. John (Abby) Siess, 75, of 19212 Danbury in Detroit. She was born in Pontiac April 13, 1879, and had lived in Detroit 47 years.

Besides her husband she is survived by a sister, Mrs. Elizabeth Severs of Dayton, Ohio, and a brother, Bert Hardenburg of Flint.

The body will be at the McInnes-Desmond Funeral Home, 16111 Woodward Ave. where prayers will be said at 10:30 a.m. Thursday followed by the funeral at 11 a.m. in St. Rita's Church. Burial will be in Perry Mount Park Cemetery here.

Picked Wrong Alarm

MILWAUKEE (UP) — John O. Conrad, 33, was arrested on a charge of pulling a false alarm. The firefighters roared up and collared him before he could leave the area. The engine house was only a block from the box.

Mueller Brass Plans New Canadian Plant

PORT HURON (AP) — Mueller Brass Co. today announced plans to build a $300,000 plant in Strathroy, Ont., to produce aluminum windows for the Canadian market.

Fred L. Riggin Sr., president, said about 50 workers will be employed initially at the new plant.

Two other Mueller subsidiaries now make aluminum windows. They are the Sheet Aluminum Corp. in Jackson and Valley Metal Products, in Plainwell.

HIT THE TARGET with a Classified ad in The Pontiac Press. To reach buyers, sellers, renters, phone FE 2-8181.

BRANDON TOWNSHIP
ORDINANCE NO. 5
ELECTRICAL ORDINANCE

An ordinance for safe-guarding life and property in the unincorporated portion of the Township of Brandon by regulating and providing for the inspection of the installation and maintenance of electrical wiring, electric devices and electric material; to provide for the licensing and registration of Electrical Contractors and the licensing of Journeymen electricians in the Township of Brandon; to provide a reciprocal arrangement for the recognition of examinations and licenses issued by other municipalities in the State of Michigan voluntarily cooperating in the enforcement of this ordinance; to provide a penalty for violations thereof and to repeal any and all other ordinances and sections of ordinances in conflict therewith of the Township of Brandon, Oakland County, Michigan.

SECTION 1
ELECTRICAL INSPECTION

A. The Board hereinafter called the Inspection Authority shall have and hereby is given jurisdiction, subject to review as hereinafter provided, over the inspection of all electrical installations including changes, repairs and additions thereto within the Township of Brandon. The Board shall appoint an Electrical Inspector who shall inspect all electrical installations and report to the Inspection Authority. This jurisdiction shall apply to the installation of wiring devices, apparatus and equipment for connection to electricity supply systems having voltages over 30 volts, except as provided in Section 4.

SECTION 2
FEES FOR INSPECTION

A. When an application is made for a permit required under the terms of this ordinance, a fee shall be paid in an amount as prescribed by the Board of the Township of Brandon.

SECTION 3
RIGHT OF ACCESS TO BUILDINGS

A. The Electrical Inspector and or his deputy shall have the right during reasonable hours to enter any building in the discharge of his official duties or for the purpose of making any inspection or test of the installation of electric wiring, electrical devices and or electrical material contained wherein and shall have the authority to cause the turning off of all electrical supply and cut or disconnect in cases of emergency, any wire where such electrical currents are dangerous to life or property or may interfere with the work of the Fire Department.

SECTION 4
PERMITS

A. No alterations shall be made in the existing wiring of any building nor shall any building be wired for the placing of any electric lights, motors, heating devices, or any apparatus requiring the use of electrical currents at a potential over 30 volts, nor shall any alterations be made in the wiring in any building after inspection without first notifying the Board and securing a permit therefor. Applications for such permit, describing such work shall be made by the person, firm or corporation installing same and permit when issued shall be to such applicant.

B. This section shall not apply to maintenance and repairs on the premises of a person, firm or corporation regularly employing qualified electricians for that purpose nor such minor repair work as repairing flush and snap switches, replacing fuses, changing lamp sockets and receptacles, taping bare joints or repairing drop cords.

SECTION 5
INSPECTION

A. Upon the completion of the wiring of any building, it shall be the duty of the person, firm or corporation installing the same to notify the Board who shall notify the Electrical Inspector to inspect the installation as soon as possible, and if it is found to be fully in compliance with this ordinance and does not constitute a hazard to life and property, he shall issue to such person, firm, or corporation for delivery to the owner a certificate of inspection authorizing connection to the electrical service and the turning on of the current. All wires which shall be hidden from view shall be inspected before concealment and any person, firm or corporation installing such wires shall notify the Board, giving sufficient time in which to make the required inspection before such wires are concealed.

SECTION 6
RE-INSPECTION

A. The Electrical Inspector may make periodically a thorough re-inspection of the installation in buildings of all electric wiring, electrical devices and electric material now installed or that may hereafter be installed within the Township of Brandon and when the installation of any such wiring, devices and or material is found to be in a dangerous or unsafe condition, the person, firm or corporation using, using or operating the same shall be notified and shall make the necessary repairs or changes requiring to place such wiring, devices and material in a safe condition and have such work completed within fifteen days, or any longer period specified by the electrical inspector in said notice. The Electrical Inspector is hereby empowered to disconnect or order the discontinuance of electrical service to such wiring, devices and or material so found to be defectively installed until the installation of such wiring, devices and material has been made safe as directed by the Electrical Inspector.

SECTION 7
CONSTRUCTION REQUIREMENTS

A. No certificate of inspection shall be issued unless the electrical installation is in strict conformity with the provisions of this ordinance, the statutes of the State of Michigan, the rules and Regulations issued by the Michigan Public Utilities Commission under the authority of the State statutes and unless they are in conformity with approved methods of construction for safety to persons and property. The regulations as laid down in the 1953 edition of the National Electrical Code and its supplement rules as approved by the American Standards Association and in the National Electrical Safety Code as approved by the American Standards Association and in the Board rules and regulations established as hereinafter provided (Section 10, par. D) shall be prima facie evidence of such approved methods.

SECTION 8
APPROVED MATERIALS

A. It shall be unlawful to install or use any electrical device, apparatus or equipment designed for attachment to, or installation on any electrical circuit or system for heat, light or power that is not of good design and construction and safe and adequate for its intended use. The Electrical Inspector shall have power to disapprove the use or installation of devices not fulfilling these requirements. Devices, apparatus and equipment approved by such generally recognized authorities as United States Bureau of Standards, Electrical Testing Laboratories of New York, or Underwriters Laboratories shall be held to have the approval of the Electrical Inspector unless explicitly disapproved by said Authority for reasons of faulty design and poor construction involving danger to persons and or property.

B. It shall be the duty of the Electrical Inspector from time to time to inspect devices, apparatus and equipment offered to the public for use in installation to see that such items conform to the above requirements.

SECTION 9
RECORD AND REVIEW

A. The Board shall keep complete records of all permits issued and inspections made and other official work performed under the provisions of this ordinance.

B. When the Electrical Inspector condemns all or part of any electrical installation, the owner may within five days after receiving written notice from the Electrical Inspector, file a petition in writing for review of said action of the Electrical Inspector with the Board of Examiners, upon receipt of which the said Board of Examiners shall at once proceed to determine whether said electrical installation complies with this ordinance, and within three days shall make a decision in accordance with its findings.

SECTION 10
LICENSE FOR ELECTRICAL WORK

A. It shall be unlawful for any person, firm or corporation to engage as an independent contractor in the installation, alteration, maintenance or repair of electrical wiring, equipment, apparatus or fixtures for light, heat or power purposes where the electromotive force exceeds 30 volts in or about buildings and/or structures located within the Township of Brandon without first having procured a license.

Persons making application must be 21 years of age, shall have/held a license as a Journeyman electrician for a period of at least 2 years and shall have passed a suitable examination for Contractor's License. Persons, firms or corporations applying for Contractor's License must have at least one member of the firm with the above qualifications and experience or may have one or more men employed with the above qualifications and experience.

A Board of Examiners is hereby constituted consisting of the Electrical Inspector of the Township, a representative of an Electrical Utility Company, namely Detroit Edison, a licensed Electrical Contractor and a licensed Journeyman Electrician, and the said Electrical Contractor and Journeyman Electrician shall have had at least 10 years experience in electrical work. The members of said Board of Examiners shall be appointed by the Board for such terms as shall be designated at the time of appointment. This Board shall examine all applicants for either Contractor's or Journeyman electrician's licenses. Applicants failing to pass will not be eligible for re-examination in any reciprocating Municipality for a period of thirty days. All applicants for licenses shall designate their legal address as the location of their residence in the case of Journeyman electricians, and their legal address as the principal place of business in the case of electrical contractors. All electrical contractors and journeyman electricians having their legal address within the limits of Brandon Township shall secure their license from the said Board.

The Board shall prepare the application blanks prescribe the examination and meet at least once a month or on call of the applicants to hold examinations. Due notice shall be given applicants of the date of examination.

B. It shall be unlawful for any person to engage in the occupation or trade of Journeyman electrician in the installation, alteration, maintenance or repair of electrical wiring equipment, apparatus or fixtures for light, heat power or medical purposes where the electromotive force exceeds 30 volts in or about buildings and or structures within the Township Limits without having first taken the examination and obtained a license as herein provided. This provision shall not apply to helpers and apprentices, provided such work as they may do is performed under the direction and supervision of licensed Journeymen electricians who shall be on the premises at all times when such helpers or apprentices are performing such work on the premises.

All applications for said examination shall be in writing. The examination shall consist of an oral or written examination at the Examining Board shall determine, and such other practical tests, in examination at the discretion of the Examining Board. Stenographic notes shall be taken of all oral examinations.

Minimum qualifications for examination for Journeyman electricians shall be four years of practical experience. Time spent in trade school attendance shall be credited as apprentice experience. Four years in technical school and one year practical experience shall also qualify for examination.

C. The fee for an Electrical Contractor's license shall be $25.00 per year. The fee for Journeyman Electrician's license shall be $1.00 per year. Licenses shall expire on December 31st of each year, and shall be renewed upon application by the licensee, together with the payment of the required fee. After March 1st licenses not renewed shall be considered cancelled and may not be renewed except upon approval by the Examining Board. Electrical Contractors' licenses and Journeyman electricians' licenses shall be issued by the Board upon recommendation of the Examining Board. Licenses issued under this ordinance shall be non-transferable and shall be displayed when requested. Electrical Contractors' licenses under the terms of this ordinance shall not secure permits for work to be done by any person not employed by said electrical contractor and licenses may be revoked for violation of this rule.

No license shall be recognized by the Board unless such licenses are issued by a cooperating Municipality having an Examining Board.

The license shall permit Electrical Contractors lawfully licensed by other municipalities of the State of Michigan to install, alter or repair electrical wiring, equipment, apparatus or fixtures for light, heat or power purposes within the limits of Brandon

Help Wanted Female 7

ALERT WHITE WOMAN, CAR NECessary One able to devote at least 20 hours a week to interesting, profitable saleswork. No investments, collections or delivery. One who desires $50 to $75 weekly. To arrange for personal interview call Employment Division, FE 3-4335 between 8 and 9 p.m.

ALTERATION WOMEN

We have full time opening for women in alterations department. Immediate discount privileges and other benefits. Apply 8th floor employment office.

WAITE'S

ASSISTANT TO CASHIER TO work on accounts receivable and payroll Experience preferable but not necessary. Must be high school graduate between 25 and 35 yrs. of age Please give full information and state marital status when replying. Apply Pontiac Press, Box 76.

BOOKKEEPER FOR COUNTRY Club Pontiac area Must be experienced to trial balance. Year around position Apply Pontiac Press, Box 94.

MACKNIAC ISLAND

Duncan Hines Tea room Pastry cook Good salary, room and meals MI 4-6358

CURB GIRLS 18 OR OVER. A&W Root Beer Stand, 676 W. Huron.

CASHIER EXPERIENCED. Apply in person 3 to 5 p.m. Kingsley Inn, Bloomfield Hills

CAREER GIRLS

Executive Secretary	$350
Private Secretary	$330
Personal Secretary	$300
Full Charge Bookkeeper	$300
Assistant Bookkeeper	$260
Rapid typist	$240

Midwest Employment
406 PONTIAC STATE BANK BLDG.
FE 5-6227

CURB GIRL—DAYS

Experienced. Apply Porters Drive. 2870 Auburn.

COMPTOMETER	$241
Bkkg some typing	$260
Secretary no exp	$260
Receptionist. no exp.	$260
Practical nurse	$250

BOND EMPLOYMENT
B-1 RIKER BLDG.

COOK

Hours 12 to 9 p.m.
Experience grill also salad women. Morey's Golf and Country Club. 2289 Union Lake Rd. off Commerce Rd.

DRESS SALESLADIES

Must be experienced between 21 to 50 years of age, steady position, good salary, commission, chance for advancement. Georges-Newports, 74 N. Saginaw.

DEALERS & DEMONSTRATORS wanted to sell Dutchmaid wearing apparel Good commission. PR. DUnkirk 1-9394.

EXPERIENCED SHORT ORDER cook, and waitress nights. OR 3-9357.

EXPERIENCED WOMEN FOR general and plain cooking, 3 adults and one 7 yr old. Go home nites. Ample time off. Good wages References required MI 4-9037.

EXPERIENCED SALESLADIES for the new Auburn 5 and 10. Top wages. 640 Auburn Ave.

EXPERIENCED SHORT ORDER cook. No others need apply. Inquire at Hotel Roosevelt Coffee Shop.

ELDERLY WOMAN FOR HOUSEwork. More for home than wages EM 3-3392 Days After 4:30 PE 5-3036

EXPERIENCED WAITRESSES Martinelli's Restaurant. 138 S. Woodward. B'ham MI 6-4853

EXPERIENCED WAITRESS TO work nights MI 4-9090

EXPERIENCED NURSES AIDE for small hospital Apply in person between 10 a.m. and 2 p.m. Bloomfield Hosp Woodward at Square Lk. Rd.

ELDERLY LADY TO CARE FOR children. 2409 Mann Rd.

FITTER

Permanent full time position available for fitter. Experience in tailoring, alterations, or professional home sewing necessary. Excellent salary in line with the amount of experience. Our 40 hr. (2 eves.) work week enables our employees to have 1 full day and 2 mornings free during the week.
Complete employe benefits planned for maximum security including:
PAID VACATION POLICY
GROUP HOSPITALIZATION
GROUP LIFE INSURANCE
SICK PAY
PROFIT SHARING
PURCHASE DISCOUNT
Please see Mr. Sadow at our Telegraph Store at your earliest convenience.

Winkleman's

GIRL FOR SMALL OFFICE, MUST like detail paper work, be accurate and be able to type Write Box No. 101 Pontiac Press.

GIRL OVER 18 FOR GENERAL work. Ortonville Convalescent Home Ortonville 123

HIRING A LIMITED NUMBED IN Pontiac and surrounding area for demonstrating toys and plastics on party plan Full or part time. MI 4-3309 after 2 p.m.

HOUSEKEEPER FULL TIME. Moderate size home in Birmingham. Father and 2 sons. Call eves or weekend. MI 4-9162.

GENERAL HOUSEWORK MON through Fri Stay nights References FE 2-7670

LAUNDRESS WEDNESDAY AND Thursday Bloomfield Hills Must have own transportation. References required MI 4-3235.

LADIES

All ages. $75.00 per week average earnings. 6 hours per day, 5 days a week. Must be neat and like to meet people. Apply Michigan State Employment Office, 140 Wayne. Ask for Mr. Sopkin. Do not phone!

MESSENGER GIRL. RESIDENT of Rochester preferred Apply Huron Optical Co 418 Community Bank Building.

MOTHER'S HELPER WHITE 5½ days a week. Suburbs of Birmingham. Private room, bath and TV MI 6-4741.

NIGHT CURB GIRLS, MUST BE 18. Pop's and Mom's Drive-In, 2201 Haggerty near Pontiac Trail, Walled Lake.

NEEDED

STENOGRAPHERS
AND
COMBINATION COMPTOMETER OPERATORS AND TYPISTS
MUST BE EXPERIENCED

APPLY

PONTIAC MTR. DIV.
PERSONNEL DEPT.
GLENWOOD AVE.
PONTIAC, MICH.

PANTRY GIRL. MUST HAVE auto. One who acts on her own and used to high class trade. Box 61 College Park Station, Detroit.

PART TIME DISH WASHER MI 4-9090.

3 CLEANING LADIES OF GERman descent Good pay, steady year around Nu References required Must have own transportation Call EM 3-6342 between 9 a.m and 5 p.m.

SILK FINISHER

New air conditioned plant, Birmingham Cleaners, 1250 S. Woodward, Birmingham.

Help Wanted Female 7

SILK FINISHER

Apply at
Frank's Cleaners
Corner of Auburn & Paddock

SPARE TIME CAN BE TURNED into dollars through service to Avon customers. For information call FE 4-4508.

SECRETARY

NEEDED IN LAW OFFICE FOR PERMANENT POSITION MUST BE PROFICIENT IN TYPING AND SHORTHAND NO PREVIOUS LAW OFFICE EXPERIENCE REQUIRED CALL PATTERSON PATTERSON & BARRETT, FE 5-6133

SHORT ORDER COOK AND WAITress, full and part time. 7890 Highland Rd. (M-59) at Cass Lake Rd.

Tool Makers

Qualified man only, union shop with all fringe benefits. $2.53 base rate. Apply Avon Tube Co. 4th and Water Sts. Rochester.

WAITRESS, WEEKENDS, EVENing work. 5171 Dixie Hwy.

WOMAN FOR GENERAL, STAY nights. Rerefences. $35 a week. FE 4-7624.

WAITRESS WANTED OR 3-6592. Call before 1 p.m.

WAITRESS FOR WEEK ENDS. Spadafore's Bar, 6 N. Cass, corner of Huron.

WHITE LADY FOR EVERY FRI. general cleaning and light ironing for employed couple. MI 4-9707 after 6 p.m.

WAITRESS EXPERIENCED only. Good salary. 1038 W. Huron St. after 6

WOMAN TO HELP WITH HOUSEwork, 1 day a week. 8281 Cooley Beach Dr.

QUALIFIED WOMEN TO SERVice an exclusive territory with Avon cosmetics in the vicinity of Romeo and Lapeer, Mich. Hours arranged to suit if qualified. FE 4-4508.

WANTED LADY TO DO HOUSEwork Live in FE 4-1319.

WOMAN WITH ARTISTIC ABILITY to learn portrait oil coloring on her own time To take over a colorist job when finished learning. Pontiac Press Box 72.

WOMAN FOR CLEANING FRIdays. Colored preferred. Must be thorough. OR 3-7616.

WAITRESS — CURB GIRL AND kitchen help Nice working conditions Good pay Apply after noon. El-Mar-Drive In 3490 Dixie Hwy. Corner Silver Lake Rd.

WOMEN

Experienced telephone solicitors, best deal in the state. Apply between 10-12 a.m 50 N Telegraph Rd

WTD EXPERIENCED LAUNdress. Also women with nursing experience. Between 2 and 4 p.m. only MI 4-8015

Help Wanted 8

CASE WORKER, GRADUATE OF accredited school of social work, family or psychiatric field preferred for non-sects private, family service agency Salary schedule $3800 to $5500 depending on training and experience Standard personnel practices Write Pontiac Press, Box 66

EXPERIENCED BEAUTY OPERAtor (Male or female) for Birmingham Emile's Salon, 1020 N. Hunter, MI 4-7710.

FREE APT. IN EXCHANGE FOR odd jobs by man and baby sitting by wife. MA 6-3737

MAN AND WIFE OVER 65 AS caretakers, FE 5-2714

NOW IS THE TIME TO GET INTO an interesting field if you're ambitious and don't mind working, own your own car. "top" in at Adams Realty Co., 382 Auburn Ave morning for information and license application Full time salesmen and saleswomen only

EXPERIENCED COOK, TRANSportation furnished Tomahawk, 2041 Auburn Rd.

WTD: MIDDLEAGED COUPLE. Wife to cook in boarding house. Husband may work out. Call 319 N. Saginaw

Instructions 9

DRIVING LESSONS, DAYS, EVEnings and Sundays Pontiac Drivers Training. FE 2-4887.

SWIMMING TAUGHT PRIVATE or small groups. EM 3-4336.

U.S. GOVT JOBS! MEN, WOMen. Start high as $72.00 week. Thousands of jobs open NOW! Experience usually unnecessary. FREE information on jobs, salaries, details. Write TODAY! Lincoln Training Service Pekin 38, Illinois

Work Wanted Male 10

A-1 CARPENTRY PLASTIC AND floor tile a specialty. FE 5-6954.

CEMENT WORK AND BLOCK laying FE 2-7334 or FE 4-6773.

COLLEGE GRADUATE AGE 29, with family and B.S. degree in commerce desires position in business or industry OA 6-3821.

CEMENT WORK, SIDEWALKS and driveways. FE 4-0032.

CABINET MAKER AND CARPENter. Kitchens a specialty. FE 3-2532.

CARPENTER AND CABINET work new and repair. D. B. Murdock. FE 2-7461.

ELECTRICAL WIRING AND FACtory maintenance. Licensed. Ed Murray. FE 2-8657.

HAND DIGGING, LIGHT HAULing Cut large grass weeds and bushes Work shrubbery and flower beds. FE 4-3284

PLUMBING WORK WANTED Reasonable. FE 5-1016

PLASTERING PATCHING, CEment work. OR 3-4837.

WINDOW WASHING AND LAWN mowing. FE 4-2657 or FE 5-8050.

Work Wanted Female 11

BABY SITTING AND LIGHT housework for 15 year old girl. Vicinity of Joslyn and Wilson Go home nights. $12 a week FE 3-7594.

BABY SITTING, EVENINGS AFTer 6 Monday and Friday nights after 9 All day Sunday. Ph FE 5-9562 or FE 2-7198

EXPERIENCED WHITE LADY wants housecleaning by hour. FE 5-8604.

2 WOMEN WANT WALL WASHing and cleaning. FE 7-0223. Or FE 5-3036.

15 YR OLD GIRL WILL BABY sit. Days. FE 2-3098.

COLORED WOMAN DESIRES DAY work. $7 day or $35 week, plus fare. References FE 4-7749

DAY WORK.
a FE 4-8572 nights

ELDERLY LADY, DESIRES BAbysitting Evenings preferred. FE 2-7553.

GIRL WANTS WORK BY DAY. Reference. Call FE 5-4337.

GIRL DESIRES BABY SITTING. FE 4-0418

GIRL DESIRES BABY SITTING afternoons & eves Vic. Crescent Lake FE 2-5806.

HIGH SCHOOL GIRL FOR TYPing and shorthand. MA 5-6453.

HIGH SCHOOL GIRL WANTS summer job. FE 2-2389.

IRONINGS EXCELLENT ONE day service. FE 5-1471.

IRONINGS $3 BUSHEL FE 5-8902.

IRONINGS. GOOD WORK. Finished 1 day. FE 5-9093.

MIMEOGRAPHING TYPING, SECretarial service EM 3-3842.

RELIABLE HIGH SCHOOL GIRL wants part time employment. FE 7-0314.

WALL WASHING OTHER WORK. Neat. FE 5-6398 after 6.

WIDOW LADY WANTS WASHING to be brought and picked up Call FE 2-2134 at 822 Corwin Court.

WOULD LIKE TYPING ENVELopes, postcards, filling envelopes, etc. at home FE 5-4774 before 5.

Building Service 12

AIR COMPRESSOR, GENERATOR, power trowel mixer sanders, plumbing tools, tools. Gravel and sand. Open Sun.
JACKSON'S RENTAL
62 W. Montcalm FE 4-6240

ALL KINDS OF CEMENT WORK. FE 5-9256 or FE 4-0032.

A
Masonry Crew Available
for basement and cement work. Licensed contractor. FE 5-9501.

A-1 CUSTOM CARPENTERS. Rough and finish. EM 3-8601.

ALTERATIONS

Modernizing of all types. Complete building services, residential and commercial. Quality work. F.H.A. terms.
ROGER AUTHIER CONSTRUCTION
300 Cooley Lake Rd. EM 3-4826

Building Service 12

A-1 CARPENTER REPAIRS AND alterations. Quick service. OR 3-2957 eves

BULLDOZING AND GRADING. NO job too small by the hour or job. OR 3-9833 or MA 5-4698.

BRICK, BLOCK AND CEMENT work. FE 2-9327 or MY 2-0904.

BRICK, BLOCK AND CEMENT work. Also chimneys. No job too large. Residential and commercial. Guaranteed work. Ph. FE 4-8694.

BLDG REPAIR, BRICK WORK Cement work Plastering Retaining walls FE 4-2290.

BLOCK AND CEMENT WORK, residential and commercial. FE 5-0782.

BRICK AND BLOCK LAYING Outdoor fireplaces FE 2-2936 call evenings

BRICK, BLOCK STONEWORK. Highest quality work at reasonable prices. Specialist on heatilator fireplaces. OR 3-9077.

CALL EARL KLINE LICENSED contractor for remodeling, building, roofing, siding, etc. OR 3-1926.

CARPENTER REPAIRS AND ALterations Quick service. Weatherly. FE 5-7118.

CABINETS DRAWERS & DOORS D. E. Cook. FE 4-4156.

CONCRETE BROKEN BY HOUR or job Free estimates FE 2-0077.

CEMENT IS OUR SPECIALTY Floors, basements EM 3-4879

CARPENTER A-Z. ALTERATIONS. kitchens especially. FE 5-8066.

CEMENT WORK, RESIDENTIAL and commercial; free estimate. Raymond Commens. FE 4-9366.

BLOCK, BRICK, CEMENT WORK and fireplace. FE 2-2468.

CHIMNEY WORK

Expert chimney specialists Cleaning repairing rebuilding and built new Also other brick repairing New liners or gas chimneys. FE 5-3701

CEMENT WORK, FLOORS, drives, etc Reas Free estimates. Jensen. FE 2-2340.

CUSTOM BUILDING F H A Financing Modernizing FE 4-6470

ELECTRICAL WIRING, Licensed. Ed Murray, FE 2-8657.

EXCAVATING

Basements and trenching. FE 2-4355.

FLOOR SANDING, LAYING, FINish. R. Gardner, 491 Central FE 2-7519.

FLOOR LAYING SANDING AND finishing. C Bud Bills, FE 4-3921.

FLOOR SANDING OLD FLOORS A specialty. Cal Bills FE 2-6789.

GUARANTEED ROOFS ALL kinds. Est. 1916. J. A. Hugus. 363 N. Cass. FE 2-3021. FE 2-8946.

HOUSE MOVING, PULLY equipped. FE 4-8450. L. A. Young.

MASON WORK NEW AND REpair Claude Holsworth. FE 2-7467.

FLOOR LAYING, SANDING AND finishing: 10 years experience Modern equipment. Guar. work. Free estimates John Taylor, OR 3-1610.

MODERNIZE

With licensed builder Discounts during June and July All types of carpenter work Roofing siding, storm windows All other types of alterations. Violations corrected. Insured workmen Terms.
D & M BUILDING SERVICE
FE 2-8245 FE 5-7004
130 E Pike Eves OR 3-2276

Joel FLEMING FLOOR LAYing, sanding, finishing 188 Edison Pl. FE 2-4405

MASON & CEMENT WORK FREE estimates. Our work guaranteed A. J. Webster & Son. OR 3-9402.

PLASTERING
new REPAIR SPECIALTY. OR 3-9639

G SNYDER FLOOR LAYING sanding and finishing Phone FE 5-0092

STUMPS BLASTED
Quick, safe, efficient Improve lawns, farms, building sites. Call OLive 1-6645

Building Supplies 12A

STORM SASH
Aluminum combination windows and doors. Lowest prices ever.
CEE WEEDON
1661 S. Telegraph Rd. FE 4-2598

Business Services 13

A-1 TRENCHING 8" TO 18" CUTters, footing, field tile, septic tanks and field installation a specialty Grading. OR 3-7318 or OR 3-1415.

AL RUNYON
Specialist in 2 in well drilling and repair Pump sales, installation and service on all makes. OL 6-2603, or OR 3-9022.

A & B TRENCHING
Footing, water tile Field tile. FE 5-9961

ALL MAKES OF FOUNTAIN PENS repaired by factory trained men at our store. General Printing & Office Supply Co. 17 W. Lawrence St. Phone FE 3-0135.

APPLIANCE SERVICE
We service all makes of refrigerators, washers radio cleaners, and all types of small appliances. ROY'S 90 Oakland Ave FE 2-4021

PLASTERING
FE 5-0626 FE 5-0935, Leo Lustig

BLOOMFIELD WALL CLEANERS. Walls and windows Reasonable. Free est. no obligation. FE 2-1631.

DRY WALL BY MACHINE FREE estimate No job too big or small FE 5-4628

EXPERT TREE TRIMMING & REmoval Ph FE 5-6593 or OR 3-2000.

Electric—Sewers Cleaned
24 hour service. No results, no charge; chemically treated at no extra cost.
Roto-Re Sewer Cleaners
FE 8-1317

EXPLOSIVES CONTRACTING. ALL types of dynamite work; stumps removed, rocks broken up, demolitions. Results guaranteed. Free estimates. Large or small jobs. Call OLive 1-6645 after 5 p.m.

ELECTRIC MOTOR SERVICE REpairing & rewinding 218 E. Pike. Ph FE 4-3981.

FURNACE WORK

We are specialists Call us before installing new furnaces We are not distributors or agents. We specialize in cleaning, repairing and may save your dollars. Also fireplace repairing and cleaning. FE 5-3701

LAWN MOWERS HEDGE SHEARS, saws, etc sharpened & repaired. 24 hour service All work guarantee Free pickup and delivery 68 Lincoln FE 2-6873

PRICE CONSTRUCTION CO SEWers and septic tanks installed. Footing, field tile and water lines. FE 5-6221 or FE 5-7706

PLUMBING AND HEATING H S Compton & Son FE 4-3767 OR 3-5016

PLASTERING & REPAIR WORK. Don Meyers, EM 3-0163.

SAWS MACHINE FILED MANLEY LEACH, 10 BAGLEY ST.

Saws, Lawnmowers
ACCURATELY SHARPENED.
FE 2-7680 18 CHAMBERLAIN ST.

TREE TRIMMING AND REMOVal Free estimate FE 3-0019 FE 4-0124.

SCREENS MADE TO ORDER. 129 Parkdale. FE 3-2395.

SAWS PRECISION MACH. FILED D W Pitswater FE 4-2687
1213 DeSias Avenue

Furniture Refinishing 16A

COMPLETE FURNITURE REFINishing, Dents and scratches repaired in the home. 7 yrs. experience wit. local firm Free estimates FE 2-7520.

REPAIRING ANTIQUES A SPEciality. FE 5-0162. FE 5-7232.

Garden Plowing 16B

ALL POWER LIFT EQUIPMENT, plowing, discing, leveling and also manure. FE 4-3771.

A-1 GARDEN PLOWING MOWING—BULLDOZING
EDMUNDS & SON
OR 3-5289 or FE 8-1427

LAWN GRADING AND ORNAmental evergreens. FE 5-6356

Laundry Service 18

LACE CURTAINS, PLAIN OR RUFfled, beautifully finished, Pontiac Laundry, Phone FE 2-8101.

FOR FAMILY LAUNDRY SERVice, Ph. Pontiac Laundry, FE 2-8101.

Landscaping 18-A

BULLDOZING, FINE GRADING and back filling OL 2-5702.

B & W LANDSCAPING LAWN maintenance and tree work. OR 3-2148 or OR 3-2343

BULLDOZING
OR 3-6289 FE 8-1427

GENERAL LANDSCAPING, GOOD nursery sod, and seeding. Free estimate. Reasonable price FE 4-1196.

GRADING AND YARD LEVELING. FE 5-3562.

LANDSCAPING SERVICE
Top soil and grading FE 5-4372.

DAN'S LANDSCAPING SERVICE
Complete lawn maintenance and cleanup. FE 2-8712.

ROTO TILLING
OR 3-0683 OR 3-4604

SPRAYING
Mosquito control, shade trees, shrubs O. W. Scott, OL 2-4021.

Moving & Trucking 19

A-1 MOVING AND TRUCKING. Some discarded articles haul Free. FE 4-0786.

AA-1 MOVING, TRUCKING. PICKup and delivery Good service at reasonable rates. FE 4-1803 anytime.

A-B-C CARTAGE CO.
Moving & pickup FE 2-4750.

BEDFORD MOVING
Local & Long Distance—FE 2-8787

DUMP TRUCK SERVICE. BLACK dirt and fill dirt Sand and gravel. FE 8-0871.

HAULING OF ANY KIND REAsonable FE 2-6357

LIGHT AND HEAVY TRUCKING. Rubbish hauled Top soil, sand, fill dirt and gravel. FE 2-0603.

LIGHT HAULING FE 5-7947 AFTer 4 p.m.

INCINERATORS CLEANED, ASH or rubbish hauled. Clean up. FE 4-5134.

O'DELL CARTAGE
Local and Long Distance Moving. Phone FE 5-6806

REDUCED RATES
Large van to serve you Smith Moving FE 4-4864

SUDDEN SERVICE ASHES RUBbish and light trucking FE 4-6079

TRUCKING AND HAULING RUBbish at any time after 2 p.m. and all day Sat. FE 3-9296.

Trucks to Rent

TRUCKS TRACTORS
AND EQUIPMENT
½ Ton Pickup 1½ Ton Stake and Dump Trucks
Pontiac Farm and Industrial Tractor Co.
825 S. WOODWARD
Open Daily Including Sundays
FE 4-0461 — FE 4-1442

LIGHT HAULING ODD JOBS. Cheap. FE 7-0171.

Painting & Decorating 20

A-1 PAINTING, PAPERING Mason Thompson, FE 4-6364

A-1 DECORATING — PAINTING and wall papering Call for estimate. FE 4-0258

A-1 PAINTING, INTERIOR & EXterior 10 per cent disc for cash. Guaranteed. Free est FE 4-9208.

A-1 PAINTING PAPERHANGING. Paper removed. Estimates. FE 4-6918.

Hall's Wall Washing
& Painting Reasonable FE 2-2708

JUNE SPECIAL — FEATURING kitchens — 1 day service Reas FE 5-7346

INTERIOR PAINTING, REASONable 50 per cent down. Name payments No interest added. FE 5-7346

PAINTING, PAPERHANGING WALLS CLEANED
TUPPER, OR 3-7061

WOMEN WANT WALL WASHING painting OR 3-2284 or OR 3-0494.

Painting & Wall Washing
Free estimates. FE 8-2211.

Physiotherapy 21A

SWEDISH MASSAGE & THERAPY Special foot technique. 72 Elm St. FE 4-2881.

Television Service 22

COPENHAVER'S RADIO & TV repair 506 W Huron Night service calls FE 4-6607

DAY OR NIGHT TV SERVICE FE 5-1296 or FE 5-8390
M. P. STRAKA

GUARANTEED TV REPAIR ANY MAKE FE 4-9736 CONDON'S RADIO & TV., 127 S. PARKE ST.

Typewriter Service 22A

ALL MAKES OF CASH REGisters & adding machines repaired, cleaned, lubricated. Pontiac Cash Register. Call FE 4-1880.

TYPEWRITERS AND ADDING MAchine repairing. Expert work. General Printing and Office Supply Co. 17 W. Lawrence.

TYPEWRITERS RENTED. Mitchell's 123 N Saginaw St.

Upholstering 23

THOMAS UPHOLSTERING
34 S. TELEGRAPH FE 5-8888

SLIPCOVERS DRAPES & BEDspreads. Your material FE 5-6797.

DRAPES, SLIP COVERS MATErials Beadle FE 5-1927

EAKLE'S CUSTOM UPHOLSTERing 8174 Cooley Lake Rd. EM 3-2641 Free estimate

Lost & Found 24

LOST: RED PURSE, FRIDAY AFTernoon on Saginaw Please return contents and purse, keep cash, FE 4-6020.

LOST BLACK CLOTH PURSE with money and glasses. Vicinity of Baldwin & Howard Reward. FE 3-4879

LOST: BLACK AND TAN HOUND Very large Ans. to name of "Trail." Reward. Vicinity of Joslyn Rd. June 23. FE 5-1410 or bring to 311 Stanley Rd.

LOST: BLUE PARAKEET. 145 Oliver. FE 4-6252 after 5:30.

LOST — MAN'S GOLD RING WITH initial "N" Keepsake Reward. 1043 Lakeview. FE 2-5570.

LOST. STRAYED OR STOLEN: Mexican Chihuahua, Male Black with white spots. Answers to Mike. Lost vicinity of Strathmore Street. FE 4-3070.

LOST: DACHSHUND, BROWN, wearing choke collar. $5 reward. FE 4-6900.

LOST YOUR PET? WANT TO give one a home? FE 5-9290. Michigan Animal Rescue League.

WILL PERSON WHO PICKED UP white and black handbag please send it to Ethel Moore, 484 Markel St., Pontiac, Mich. I am a widow and my late husband's picture alone with cash, travelers checks, bank book, pen and pencil set are in it. I am unable to work. Won't you please send the contents back and keep the cash and no questions will be asked.

LOST: BROWN TERRIER, SOME white on toes. Reward. FE 2-3313. License 1328

Hobbies & Supplies 24A

NEW SCRABBLE SETS, $3. PAINT by number sets $1.69 up (frames to fit) BACKENSTOSE 18 East Lawrence, FE 3-1414.

WE BUY, TRADE, SELL AND repair cameras and photo equipment. Wholesale and retail dealers for Kodak and Ansco. Wholesale photo finishers. PADDOCK FILM SERVICE. 1055 W Huron. FE 5-8753

Notices & Personals 25

Aerotred Knapp Shoes
I have purchased the records of Knapp Shoe customers from the former Arthur Sweet. OR 3-1892.

AAA PRIVATE DETECTIVES DOMESTIC CRIMINAL, COMM'L. 20 yrs. exp. Bonded. FE 5-5201

ANY GIRL OR WOMAN NEEDING a friendly adviser contact Mrs. Vernon Vie Phone FE 4-0734. Confidential. The Salvation Army.

AUDIVOX HEARING AID, RM. 10, 101½ N. Saginaw. FE 4-0539.

COLD WAVE SPECIAL $6.50. Dorothy's, 500 N. Perry, FE 2-1244.

DAINTY MAID FOR SUPPLIES. Mrs Burnes FE 2-8814 93 Mark.

GUIDE TO GOLD: Sell things you're not using through Classified Ads! Call FE 2-8181 for an ad-writer.

CARNIVAL by Dick Turner



"Let's let her through, Chief—she's going in to make a complaint!"

Notices & Personals 25

KNAPP SHOES
R Ellsworth
594 S. Sanford FE 5-6720.

100 WEDDING INVITATIONS, $7.50 Sutherland Studio, 18 W. Huron. Printed napkins—fast service.

RUGS A FRIGHT? MAKE THEM a beautiful sight with Fina-Foam. It's marvelous. Waite's Notions.

PAY CUT?

IF SO,
LET US
Give You 1 Place to Pay
Ease Your Mind
Restore Credit
WE ARE NOT A LOAN COMPANY
MICHIGAN CREDIT COUNSELLORS
41½ South Saginaw St. FE 8-0456
Above Oakland Theater.

REDUCE
Are you overweight: Tired? Constipated? Try our safe scientific quick method. Individual nutritional programs. Call FE 4-4131.

SPENCER FOUNDATIONS AND Bras. Designed to correct figure faults. Have better health, comfort, style Call or write Winnifred M. Odgers, 8270 Canal Rd., Utica. RE 2-4131

Wtd. Child. to Board 26

CHILDREN LOVED AND CARED for FE 2-1730

CHILDREN CARED FOR BY THE week FE 4-6504.

DAY CARE FOR CHILDREN IN licensed home. FE 2-2086 or 262 Raeburn.

GIRL 3 TO 6 YRS. OLD? COUNtry home, large yard, excellent care. MA 5-7487.

EXCELLENT CARE FOR CHILD days. Licensed home. FE 5-9575.

Wtd. Household Goods 27

LET US BUY IT OR AUCTION IT for you OA 5-2681.

FURNITURE NEEDED
Entire home or odd lots. Get the top dollar. Will buy outright or sell it for you B. S. Community Sale. Phone OR 3-2717.

WANTED TO BUY ALL TYPES of furniture. Ph. FE 5-8523.

WANTED FURNITURE
If you have anything for sale and want prompt courteous service and the highest prices, call
L & S SALES CO.
OAKLAND COUNTY'S LARGEST USED FURNITURE BUYER
FE 2-2866

ONE OF PONTIAC'S LARGEST furniture buyers. Cash waiting. FE 4-7881.

PLAYER PIANO IN GOOD CONdition. MA 4-2189

Wtd. Miscellaneous 28

WILL BUY FURNITURE AND misc. odds & ends FE 4-0786.

Wanted to Rent 29

AIR FORCE OFFICER DESIRES 2 bedroom house, good location, year's lease. EM 3-2431.

2 OR 3 BEDROOM HOUSE OR apt. Reasonable rent Urrently needed before July 10. Write Pontiac Press Box No. 13.

2 OR 3 BEDROOM HOUSE AWAY FROM TOWN. WEST SIDE PREFERRED. CALL EM 3-2936.

4 ROOM HOUSE UNFURNISHED 2 adults Close in References. FE 4-9604 after 7 p.m.

COUPLE DESIRE 2 BEDROOM furnished house in or near City FE 4-6399 after 6 p.m.

FAMILY WANTS TO RENT 3 bedroom home in or near Pontiac. Write Pontiac Press, Box 17.

FAMILY OF 5 WOULD LIKE 3 bedroom home in or around Drayton Plains. Phone OR 3-8172.

FAMILY WOULD LIKE TO LEASE 4 bedroom modern home. Write Pontiac Press Box 26.

NOTICE
Landlords, due to the number of requests, we are reopening our splendid rental service. Information about our fast and free service can be obtained by calling Adams Realty Co., FE 2-7053

PROFESSIONAL MAN DESIRES room in nice clean cottage with beach. Pontiac Press Box 71.

RESIDENT DOCTOR, 3 OR 4 BEDroom house August 1. Personnel office, FE 5-8746 or FE 4-1766.

RELIABLE TENANT seeking around 1800 square feet of desirable office space in downtown area. Preferably one block either side of Saginaw. Will give 10-year or longer lease, and will consider new construction. What have you? Reply to Pontiac Press Box No. 70.

SEEKING CLEAN COTTAGE ON LAKE, AUGUST 13 THROUGH AUGUST 27 SANDY BEACH, WITHIN 100 MILES OF PONTIAC, NEAR GOLF COURSE. WILL TAKE GOOD CARE OF IT. REFERENCES IF NEEDED. REASONABLY PRICED. CALL FEDERAL 5-0080 AFTER 5 P.M.

WANTED TO RENT: 2 BEDROOM home. Couple 1 small child. Civil Service employes. Reasonable rent. Write Pontiac Press, Box 18.

YOUNG COUPLE EXPECTING CHILD DESIRE 3 OR 4 ROOM FURN. APT. WITH PRIVATE BATH AND ENTRANCE. RENT MUST BE REASONABLE. NEEDED BY JULY 1. WRITE PONTIAC PRESS, BOX 95.

WANTED TO RENT WITH OPTion to buy 3 bedroom modern house, basement, large lot or acreage within 15 miles Pontiac, good credit, good job. $200. FE 5-8550.

Share Living Quarters 30

GIRL TO SHARE ATTRACTIVE studio apt. Private bath and entrance TV laundry privileges. Only 10 min walk from downtown Only $7 per week. Available immediately. Write Pontiac Press, Box 100.

Wtd. Transportation 31

LADY WANTS RIDE TO WORK at 8 a.m. from Vicinity of Voorhels and Huron to Hunter Blvd. and Woodward Birm. FE 2-0386.

ROCHESTER TO PONTIAC PLANT 8 a.m. to 3:30 shift. Either way. OL 6-0476.

Wtd. Contracts, Mtgs. 32

Cash Waiting
For good contracts, call or see Mr. Johnson personally for quick, courteous action
A. JOHNSON, Realtor
1704 S. Telegraph Rd.
FE 4-2533

CONTRACTS WANTED
Cash buyers waiting. Prompt courteous service. Get our estimate before you sell. Bring in your contract or call FE 5-0441 or FE 5-8975. Ask for Ted McCulloutb. No obligation.
J. C. HAYDEN, Realtor
86 E. Walton Blvd. Open Eves.

FAST ACTION!
If you have the contract — we have the ready money Clark Real Estate. Phone FE 4-6492 Ask for Mr. Clark

5% MORTGAGES
ON FARMS OR SUBURBAN from ½ acre with 100 foot frontage No appraisal or closing fees.
B. D. CHARLES
Equitable Society, 1717 S. Telegraph FE 4-0521; Eve. FE 5-8891

CASH FOR LAND CONTRACTS. H. J. Vanwelt, 4340 Dixie Hwy. OR 3-1355.

WE HAVE
$200,000
At our disposal to purchase new or seasoned land contracts for our clients. See me before you sell
ASK FOR BOB MAHAN

To Buy - To SELL - To Insure
YOU BUY IT - WE'LL INSURE IT

MAHAN

REALTY CO., REALTORS
Co-operative Real Estate Exchange
Open Evenings and Sundays
1075 W. Huron Ph. FE 2-0263

TO GET THE MOST FOR YOUR land contract, Realtor Partridge is the "bird" to see. 43 W Huron St. Phone FE 2-8316.

IMMEDIATE CASH FOR YOUR land contract or equity in your home.
K. L. Templeton, Realtor
3339 Orchard Lake Rd. FE 4-4563

WE ARE BUYING AND SELLING land contracts—TODAY! Call us now for the best and highest offer of value, quick cash settlement.
Nicholie & Harger Co.
33 W. Huron FE 5-8183

GREEN LAKE OFFICE
(ON GREEN LAKE)
"HEADQTRS FOR ALL LAKES"
Cottages homes Lots and estates Since 1925 - LIST IT HERE
NORMAN F. RICE
7070 COMMERCE RD EM 3-4412
WOodward 5-7744 Rings here

Wanted Real Estate 32A

CASH
For small equities, if you have what we want we will be at your door within 24 hours with cash for your equity Call now and tell us what you have.
Edw. M. Stout, Realtor
77 N. Saginaw St. Ph. FE 5-8165
Open Eve. 'til 8:30

LISTINGS WANTED
No matter what you have for sale, can be sold if you call and get the services of a qualified broker. Will pay cash for equities in small homes.
R. D. RILEY, BROKER
FE 7-0986 FE 4-1157

C-CLARK
TO BUY,
SELL OR TRADE
CASH out your home, equity or land contract.
CLARK REAL ESTATE
1362 W. Huron Open Evenings
FE 4-6492 or FE 4-4813

PEDDLING YOUR PROPERTY?
IT DOESN'T PAY
Our method of showing only to qualified prospects saves you time and money. "Don't worry with lookers." Call us now. We need farms, lake, and residential properties. We handle all details for financing and closing.
To Buy—To Sell—To Trade
YOU BUY IT—WE'LL INSURE IT

MAHAN

REALTY CO., REALTORS
Co-operative Real Estate Exchange
Open Eves. 'til 9; Sun. 10-4
1075 W. Huron
NEXT DOOR TO BRANCH POST OFFICE

LISTINGS WANTED
Farms, business and commercial properties.
Roy Knauf, Realtor
26½ W. Huron FE 2-7421

LET US SELL YOUR HOME WE have buyers waiting if you want cash for your home we can get G I or FHA financing: we buy, sell or trade, a full force of six experienced salesmen to serve you. Call today, move tomorrow.
Russell Young
REALTOR
412 W. Huron FE 4-4525
Open Eves. 'till 9 Sun. 'til 5

Wanted Real Estate 32A

WILL BUY OR LIST YOUR LAKE Property Purchasers waiting Office 8800 Commerce Rd. Ph Pontiac EM 3-5311
R. F. McKinley
UNiv 1-8798

TRADES
Larger homes for smaller, city property for suburban or farms, homes for incomes, large down payments are scarce, trade your equity Trades made to satisfy all parties concerned. Call us, no obligation
DORRIS & SON
REALTORS CO-OP MEMBERS
752 W Huron FE 4-1557

5 ROOM HOUSE MODERN. $500 down. FE 5-1554.

WHITE BROS.

CAN SELL YOUR HOME OR PROPERTY AS WE HAVE SOLD YOUR NEIGHBORS' WE HAVE 10 FULL TIME WIDE-AWAKE SALESMEN TO GU

For Sale Houses 43

NEAR WATKINS LAKE

Here is a lovely 5 room 1 story 2 bedroom ranch type home with large living room 12x18 dining room 12x12 modern kitchen 8x12 full bath and shower full basement auto oil heat oak floors plastered walls This home was built in 1953 on a nice lot 75'x137' with lake privileges on Watkins Lake Priced to sell or $13,000.

ELIZABETH LK. EST.

This lovely 4 room 1 story 2 bedroom frame home has 11x19 living room 9x10 modern kitchen full bath and shower oak floors plastered walls a beautiful lot 100'x141' Carpeting and drapes to go with this house. Priced to sell for $9500

DRAYTON PLAINS

This 5 room 1 story 2 bedroom ranch type home with blue cedar shakesiding trimmed with white on a large lot 100'x150' this home is 24x36 built in 1954 Living room 12x18 modern kitchen full bath hard wood floors auto oil forced air heat 52 gal. electric hot water heater large utility room good buy at $7950 with $2650 down

OXFORD

This lovely suburban home has 4 rooms story 2 bedrooms, living room 12x20 modern kitchen. 10x14 full ceramic tile bath auto gas heat and gas hot water large utility room 2 porches On lovely landscaped lot Priced to sell for $10,000 $2500 down

LAKEFRONT

Here is a lovely tri-level home on Woodhull Lake. This home is 34x58 on approximately 1 acre of land Has 3 bedrooms with possible 5 Large living room 12x20 dining room 10x12, modern kitchen 8x20 2 full baths and shower plastered walls, select oak floors, fully insulated, 2 glassed in porches, 1½ car garage beautifully landscaped property and many other features too numerous to mention, including a 15'x20' utility building Priced to sell for $22,000.

LAKEFRONT

Here is a lovely 5 room 1 story 3 bedroom bungalow with frontage on Lake Orion This is an income cottage and rents for $50 a month the year around With auto. gas heat and gas hot water. 2 large porches large living room modern kitchen full bath and shower Priced to sell $9200 with about $3,000 down

LADD'S, Inc.

4386 Dixie Hwy Drayton Plains
OR 3-2361—Open Sundays
3496 Pontiac Lake Rd.
FE 3-0207
Lapeer Rd. at M24
FE 4-7609

OPEN YOUR EYES

And see what you've been missing! These spacious 3 and 4 bedroom face brick ranch homes with two baths in beautiful SYLVAN MANOR

ONLY
$14,350

Complete price including 75'x150' lot
AS LOW AS
$65
Per Month
Plus taxes and insurance
COMPARE THESE OTHER FEATURES

Solid Drive—Carport
NEAR SCHOOLS—
NEW SHOPPING CENTER
Exhibit Home
Located in a lovely lake area.

2328 MIDDLEBELT RD.
NEAR ORCHARD LAKE RD.
Northwood
Organization Inc.
Phone FEderal 4-6191

GILES

LAKE PRIVILEGES

With this 2 bedroom modern home with utility room oil heat, plastered and painted walls West side location Only $1800. down. Look it over!

INVEST

$3000 down on this 3 apartment income located only 2 blocks from downtown and let your tenants pay for it. Can be bought furnished or unfurnished. Inspect this property and you'll be convinced of its value!

IDEAL FAMILY HOME

4 bedrooms 2 bathrooms, full basement—gas furnace and many other attractive features Good location on paved street in the City. Call for particulars

TO BUY OR SELL
Call
Giles Realty Co.
92 W. Huron FE 5-6175
open 9 till 9

BEST BUYS

$8 000
This 3 bedroom home needs a handy man's touch Located on a 100x250 ft. landscaped lot.

$10,000
Immaculate 2 bedroom cement block home. Hardwood floors on 1 acre plot in Walled Lake school district. Immediate possession.

$16,500
50x247 lakefront at Commerce Lake. 4 bedroom home. Knotty pine kitchen, 24 ft. living room. Quick possession.

$17,900
50 ft. lakefront at Union Lake with well planned home set in a grove of trees. Many excellent features.

DO IT YOURSELF
Cottage shell with aluminum siding on 50x100 lot with lake privileges. Only $3,000 with $700 down.

Multi-Lakes Realty
3060 S. COMMERCE RD.
MARKET 4-1050

ROOM HOUSE FOR SALE. 397 Central St. $1,000 down. Farmington 1326M.

KNUDSEN

Elizabeth Lake Estates

Real enjoyable living is waiting for you in this 7 rm. and bath brick home with 2 car garage and 2 nicely landscaped lots. Attractive recreation rm. Priced to include carpeting. Call for an appointment.

West Suburban

Nearly new 4½ rms. and bath, full dry basemen F.W.A heat, electric hot water heater, good kitchen and bath and aluminum storms, screens and doors. Only $2000. down.

Wm. H. Knudsen
REALTOR
810 Pontiac State Bank Bldg.
Ph. FE 4-4518 Eve. 8-1278

DON'T WISH FOR MONEY! Make it easily through Classified Ads. To sell, rent, buy, swap, hire, dial FE 2-8181.

For Sale Houses 43

2 Homes—Side by Side

$750 DOWN
Nearly new 2 bedroom homes 100 ft. frontage on Dixie Hwy. Lots 100x2?? Monthly payments only $75 per month
$1,000 DOWN
Buys this modern 3 bedroom well insulated home Oil furnace, water frontage school bus Only $7,800. $65 monthly

Dorothy Snyder Lavender
REALTOR
3140 W Huron
FE 2-4411 or EM 3-3303

6 ROOMS ON LINCOLN 9 ROOMS on Franklin Blvd. Several good 2-families. Income for colored. Several other good buys for colored. P W Dinnan & Son. 66 W. Huron St.

SPECIAL—SACRIFICE

$400 for equity in this sharp 2 bedroom ranch at Oxbow Lake. full basement, bath large lot, immediate possession please ask for Mr. Valuet.

R. J. VALUET, Realtor
345 Oakland Ave FE 5-0693
Co-operative Real Estate Exchange

Johnson

FOR BETTER HOMES

NEAR ROCHESTER
And Utica, practically new 3 bedroom brick Cape Cod home, with oil furnace, all large rooms situated on approximately one acre of land, price of $14,500 includes all carpeting only $3,500 down to reliable people evenings after 6:00 call Mr. Joll FE 4-9855.

10 ACRES
With 600 feet of lake frontage only 5 miles from Pontiac, nice 4½ room home with basement and oil furnace also extra 4 room modern home that is rented this is too good to last so be first with a deposit evenings after 6:00 call Dick Bloom MY 2-0806

DO NOT DELAY
On this brick income property consisting of 2 two room apts up, and a 5 room apt down for owner 1¼ car garage, lovely lot, best of all the price is only $10,500 with wonderful terms.

LAKE PRIVILEGES
On Lower Straits lake with this modern 2 bedroom home situated on nicely landscaped lot all fenced owners have left town will give immediate possession. only $1,500 down

OFFICE OPEN 9-6

A. JOHNSON, Realtor
1704 S. Telegraph Rd.
FE 4-2533

LESS THAN 1 YR OLD THREE bedrooms or two bedroom and den completely modern ranch type home on large lot near Waterford High school immediate possession. GI resale by owner. OR 3-8281.

OUTSTANDING BUNGALOW
OFF JOSLYN $10,900
Large five room modern bungalow with stairway to attic, full basement, gas heat, storm windows and screens and nice lot. Home in excellent condition Terms

WEST HURON STREET
FIVE ROOM BUNGALOW
Stairway to large floored attic, full basement oil heat, cove ceilings plastered walls beautiful ceramic tile bath lovely kitchen, two nice porches and only 11,975 on terms. Located 2 doors off W Huron St.

FRUIT FARM
$8,950. TERMS
Located in the city on 2½ lots with all kinds of fruit trees, berries and grapes. Home consists of four large rooms, full basement, two porches, oak floors, plastered walls and a workshop. One half block from bus.

BEAUTIFUL BUNGALOW
RECREATION ROOM OR APARTMENT
Five-exceptionally large beautiful rooms, with fireplace, all tile bath, carpeting large closets and a basement par excellence with gas heat and a paneled recreation room with bath, and kitchen that has been rented for $15 per week Just off bus line Large fenced lot.

SIX ROOM HOME
MODERN HOUSING
Lovely frame family home. Ideal layout with bedroom and bath down and two bedrooms and half bath up. Select oak floors, outstanding basement with asphalt tile floor, corner lot and a 2 car garage. Owner leaving state. $12,975.

LUTHER STREET HOME
$1,500 DOWN — $6,950
Colored or white. Two bedroom bungalow built in 1954 with gas heat, and automatic hot water. Two lots. Hurry on this one.

WE SELL—WE TRADE

DORRIS & SON
REALTORS CO-OP MEMBERS
752 W. Huron St. FE 4-1557

OPEN: INDIAN VILLAGE. 5 ROSshire Ct. brick terrace, redecorated, oak floors oil heat, storms, screens, shopping center one block FE 8-1285.

TO BUY TO SELL — REALTOR
Partridge is "THE BIRD" to see.

FIVE ROOM HOME
APPROX. 2 ACRES
Just a few miles out Auburn Ave. near Crooks road. Five room home, 2 bedrooms, tile bath enclosed front porch, oil heat. Fruit trees & berry bushes. You can have your dog or cat and raise some chickens. Only $1200 down.

KEEGO HARBOR
A big 9 room modern house for only $6500 on easy terms. You will agree with us after you look that this is the outstanding buy of the year Lake privileges, bus service, close to school & stores.

LARGE BRICK HOME
Ideal for a large family, or you can use it as a money maker, has 7 big rooms, plus floored attic. Is only 3 minutes walk from Sears & Roebuck. All oak floors, marvelous construction, a to gas heat 2 car garage. First time on market. Call for Appt.

LOVELY COLONIAL HILLS
This handsome brick ranch home, 32½ ft living rooms, all newly carpeted, 3 bedrooms, tile bath, 2 fireplaces, oil heat, 2 car garage, 2 acres of lawns & beautiful woods Call for Appt.

Joseph F. Reisz

53½ W. Huron St FE 2-0259
Open Evenings
Co-operative Real Estate Exchange

BUNGALOW
2 bedrooms all on one floor, located near Drayton Plains business section has auto. oil heat, auto hot water heater, Bendix auto. washer and dryer combination, brick and panelled front and many other extras. Full price $9,700 with terms to FHA mortgage, payments of $54 per mo. includes taxes and insurance.

ELIZABETH LAKE ESTATES
Lovely 2 bedroom bungalow overlooking Pontiac Country Club. Has Kenmore dryer, draw drapes, picture window flush doors, and many other features seen only in better homes. Full price $9,600 with terms to G.I. mortgage, payments of $46 includes taxes and insurance

LOTS AVAILABLE
IN DESIRABLE LOCATIONS

IRWIN & ROSA

Real Estate, 269 Baldwin Ave.
FE 5-6101 FE 2-4544, FE 2-2161
Co-operative Real Estate Exchange

TO BE SOLD

If you are at all interested in a place in the country, with 1½ acres, a fine home, in perfect condition, beautiful landscaping 2 car garage and space for a horse or two, call immediately. We have it, it's going to be sold. $3,000 to $4,000 down will handle. Eves. Mr. Perry, MA 5-3641.

PAUL A. KERN, Realtor
31 Oakland Ave. FE 2-0209
"Real Estate Since 1919"

For Sale Houses 43

NOTHING DOWN

Will build bedroom house with basement on your lot, unfinished interior, small down payment will build 3 bedroom. Also will build on my lots. OR 3-2837.

CHARLES

QUICK POSSESSION Spanish type 5 room masonry construction, built to last 100 years, on a beautiful lot Fireplace, basement. East side better home district. A buy at $9975 Terms.

4 BEDROOM For only $6950. you can own this modern home with automatic heat and hot water. Basement. Don't wait, act now!

B. D. CHARLES, Realtor
FE 4-0521

SALESMEN'S HOME PHONES:
FE 5-6979 FE 4-6862
1717 S. Telegraph Rd. Open Eves.
Co-operative Real Estate Exchange

W. HURON FRONTAGE

This valuable property with terrific potential — 5 bedroom, 3 baths. Extra lot included, terms.

JIM WRIGHT, Realtor
345 Oakland Ave FE 5-9441
Co-operative Real Estate Exchange

9 ROOMS—$1500 DOWN
Located on E Wilson St., close to all the plants. Now used as a 2 family. 2 baths, full basement with gas heat.
R. D. RILEY, BROKER
FE 7-0986

JACK LOVELAND

2188 Cass Lake Rd. Keego Harbor
FE 2-4875 FE 4-1661

Bateman

Pioneer Highlands

Featuring four year old brick with 3 bedrooms, panelled rumpus room, oil heat water softener, incinerator, 2 car garage, fenced rear yard. Only $17,950. Including drapes and carpeting. 15 day possession

Sylvan Setting

For charm, comfort and convenience, for real livability and downright value received compare this home A living room where you can relax in the comfort of a wood burning fireplace bedrooms that are large enough for twin beds, family sized dining room, tile bath and game room, are only a few features that a careful buyer will appreciate You won't be satisfied until you own it, Make your appointment now

$1,500 Down

Near Ortonville In perfect condition inside and out two bedroom bungalow with streamline kitchen, oil heat 2 car garage storms and screens and lake privileges Only $8,950.

Super Value

An inspection will convince you of the sound value in this 5 room home in good north end location Interior is paneled in knotty cedar and pine, Streamlined kitchen with metal cabinets, oil fired hot water heat, storms and screens We are prepared to prove its value of $7,450 with $1,450 down.

Lake Front Special

Sunshine and sand beaches will spotlight your future in this fine lake front home. Carpeting, oil heat, 2 car garage, and located on a paved road What more could you ask for, at only $14,950. You'll want to be first

West Side

Excellent family home just off Huron St., large living room dining room and kitchen down, 3 large bedrooms and bath up. 57 ft. lot and garage All for $9,950 with $3,000 down.

Kampsen

Realtors FE 4-0528

377 S. Telegraph Eves. & Sun
Co-operative Real Estate Exchange

3 BEDROOM RANCH HOUSE, attached 2 car garage $2000 down. Waterford area Will trade for house in suburban area
$250 down 7 room house out Auburn
4 room house with basement, ¾ acre on Hatchery Rd. $1000 down.

GEO. MARBLE, Realtor
1261 Andersonville Rd. Waterford
Ph. OR 3-1268

Near Williams Lake

Vacant, New 3 bedroom shingle bungalow 23 Ft. living room Oak firs and plastered walls, full basement. Deleo Oil furnace. 2 nice lots Price $12,500 with about $2,500 down Truly a real value.

Long Lake Front

Just off Cooley Lake Rd. New 3 bedroom bungalow. 24' living room with Ledge rock fireplace Nice shade and beach. Price $14,500 terms.

Ottawa Hills — Brick

Beauty surrounds this home with its 2 well landscaped and fenced lots—profusely planted with evergreens, flowering shrubs and perennial flowers is delightful and tastefully decorated rooms and new wall-to-wall carpeting in 5 of them. Your whole family will enjoy this home.

6 Room — Brick

656 Central Street. Nearly all brick home in this area & close to General Motors Truck and Baldwin Rubber. Oak floors and painted walls Has fireplace and Gas furnace, 2 car garage. Price $13,750. terms or 10 per cent down to G.I. Loan.

JOHN
KINZLER

REALTOR
670 W. Huron St. Ph. FE 4-3525
If no answer phone FE 2-0829
Open 8:30 to 8:30 P.M.
Co-operative Real Estate Exchange

OPEN

Daily 1 to 8
THE CHELSEA
Paved street, city water, sewer.

3 Bedroom Brick
FHA and GI Approved
DOWN PAYMENT PLUS COSTS
GI
NOTHING DOWN
FHA $1,200 DOWN

Choice of 5 room designs.
Knotty pine cabinets with rustic hardware
Automatic oil forced air heat.
Spacemaster folding doors.
6x8 storage room
Ribboned driveway.
Large picture window
FULL PRICE
$11,800
Located on Pernberry St., off Elizabeth Lake Rd. Between Scott Lake and M59.
Phone OR 3-1872 or OR 3-1769

WHITE BROS.

REALTORS
5660 Dixie Hwy.
Phone OR 3-1872 or OR 3-1769

MODEST MAIDENS by Jay Alan



"This is the most beautiful golf course I've ever seen—it's covered with men!

For Sale Houses 43

4 AND 7 ROOM IN DRAYTON. Modern Suchy Realty. FE 5-3616.

BY OWNER WEST SIDE 2 BEDroom ranch Donaldson Heights, walking distance to 2 bus lines, well landscaped lot, FE 5-5130.

$9800. 2 BEDROOMS, GAS HEAT. $2700 down. Balance at 4 per cent, $54 per month includes taxes and insurance. 121 W. Sheffield.

7 LARGE ROOMS. 2 BATHS. 2 lots double garage. Excellent income Reasonable. Owner. 193 Bondale.

COTTAGE TO BE MOVED OR torn down. 50x35. Call before 3 p.m. OR 3-6592.

BY OWNER. BRICK RANCH home. 2 bedrooms, large living room, brick fireplace, built in china cabinet all thermopane windows, heater 2 car garage paved drive, tiled bath; colored fixtures, deluxe kitchen, built in stove and oven, gas heat, includes carpets drapes and Heywood Wakefield furniture. OR 3-7336.

NEAT 2 BEDROOM HOUSE ON large corner lot 3 yrs. old. $6,000. Will take good '52 or '53 car or vacant land as down payment. Balance like rent. 2266 Newberry Rd. OR 3-1134, 6 to 8 p.m. only

WE WILL BUILD ON YOUR LOT 40x22 3 bedroom shell house. Cost you $4100 $110 down $45 mo see our model For additional information contact

Red Horse

5019 Cass Elis Rd
FE 4-2252 or FE 2-9179

FORCED SALE

Owner's business forces sale of this lakefront contemporary 3 bedroom modern home. Perimeter heat. Roman brick fireplace newly redecorated. Owner will consider any down payment.
$700 DOWN
2 bedroom Perry Lake, total price $5900 includes furniture.

C. PANGUS 1919, M15
Ph. Ortonville 132, Reverse Chgs.

G.I. 3 BEDROOM HOMES, $300 DOWN, PERRY AND KETTERING. HANNAH, LI 4-4900.

BY OWNER, MODERN COUNTRY home One acre all kinds of fruit. No realtor. 2889 Leach Rd.

THIS WEEK'S SPECIAL

$950 DOWN
New home on Oxbow area. Living room 19x11 Kitchen 8x10, 2 bedrooms 10x11 and 9x10. Utility with oil furnace. Electric water heater Quality construction throughout Convenient to school and churches Balance at $80 per month.

$1,750 DOWN
Solid masonry home, Middle Straits Lake area. This home, built in 1950 on 100 ft. lot has living room with natural fireplace, 1 bedroom, electric kitchen utility, a number of built-in features. Designed for comfortable living. Attached garage. Convenient to stores. Lake privileges

EMBREE & GREGG
1565 Union Lake Rd. EM 3-4393
Union Lake Village

SPENCE ST.

Lovely 6 room frame, oak floors, plastered walls, fireplace, lots of closet space Plastered basement, car heat beautiful landscape Corner lot, 2 car garage Total price $11,750 terms

4 ACRES

Lovely 6 room home in excellent condition, living room, dining room and stair carpeting new aluminum storms and screens. $14,950 terms

RIDGEWAY

975 Baldwin FE 4-6203
Co-operative Real Estate Exchange

AUBURN HEIGHTS
Modern 4 rooms down Unfinished upstairs Bar gas electric oak floors, large fenced lot, 2 car garage. Oil heat storms screens, shade. $945. Terms Rose McLarty FE 2-2162 or FE 5-3578.

ELIZABETH LAKE ESTATE
2 bedroom home attached garage, aluminum storm windows. Cash to mortgage $13,700 145 Gateway, FE 2-1214.

3 BEDROOM HOME 1½ ACRES. 115 feet frontage on Rochester Rd directly north of Detroit broach Excellent commercial property OL 1-3481 or OL 6-2681 for appointment.

YEAR OLD MODERN 2 BEDroom, Attractive interior. $7950. with easy terms. 1745 Manse near Scott Lk.

Near St. Joseph Hospital

1½ story frame home with 2 bedrooms and full bath down, partly finished upstairs for additional bedroom, full basement, gas heat, gas hot water storms and screens, some Venetian blinds, enclosed rear yard Offered at $9500.00. terms.

Family Growing
Need More Bedrooms

Then see this new closein suburban, 4 bedroom ranch style home with full basement oil heat and automatic hot water 1½ car attached garage attractive cedar shake exterior fireplace in living room and recreation area, builtin stove and oven, large lot Value priced at $16,000.00, do your family a favor look today.

"BUD NICHOLIE
real estate and insurance
49 Mt. Clemens St. FE 5-1201
Eve. Mr. Allen FE 3-3370

CROWDED? UNHAPPY?

Why not trade what you have as down payment or credit for what you want? We have a wonderful selection of homes, income property & business opportunities.

4 BEDROOMS & BASEMENT
Plus large dining room. Fireplace in living room and heated sun porch. $422. This well constructed older home has large rooms, plastered walls, oak floors, excellent Timken heating system, lakefront, too. Perfect beach. Near Dublin School $13,500. $4,800 down or your home.

$8,500. $2,000 DOWN
Buys this wonderful location. Zoned business Walton-Sashabaw area. Attractive new 2 bedroom home. Needs minor finishing. Don't miss this buy.

THELMA M. ELWOOD
REALTOR
5143 Cass Elizabeth Lake Rd.
FE 5-1204, FE 4-3644; Open 9 to 7

For Sale Houses 43

EQUITY TO G.I. MORTGAGE FOR 2 bedroom Unfinished attic, full basement automatic gas heat, carpeted living room and hall Traverse drapes in living room and kitchen, water softener, fenced in back yard, storms and screens. Many other extras $51 monthly, 292 Russell.

For Colored Families

Beautiful 2 bedroom with unfinished second floor Oak floors, painted walls, full basement, gas heat, nice location paved street. Near bus line Priced to sell on terms For information call Mrs. Spears. FE 5-8963.

RUSSELL A. NOTT
170 W. Pike FE 4-5905

OLD FARM HOME

10 ROOMS AND BATH
5 rooms and bath down, 5 rooms and room for bath up. Basement, furnace Could easily be converted into 3 family. Beautiful shade, lot 135x300 Priced at only $7500 with $1350 down. Reasonable terms.

A BEAUTIFUL HOUSE

is like a person. Sometimes, you have to look beneath the surface to see its worth. See the interior of this lovely ranch type home with ledgerock fireplace, 2 large lots. Beautiful view of lake. Only $11,500. Reasonable terms.

Dorothy Snyder Lavender
REALTOR
3140 W Huron
FE 2-4411

NEAR LONG YELLOW SCHOOL
Modern 4 room with closed and heated front porch. Oak floors back porch good basement, gas furnace, large kitchen, nice yard Flowers garage Only $6700

Perry Park 4 room modern Oil heat 1 year old Utility room picture window $7,900 down.
Houses large and small
ROSE McLARTY, BROKER
FE 5-2162

INCOME BUNGALOW

1 will pay for 2, 5 rooms and bath down 3 rooms and bath up. Close in Easy terms.

JIM WRIGHT, Realtor
345 Oakland Ave. FE 5-9441
Co-operative Real Estate Exchange

4 ROOM HOUSE, FULL BATH, needs some finish inside. Only $500.00 down.
Modern basement house Drayton Plains With 2 business lots on Walton Blvd $750.00 down.
Small house, Clintonville. Only $1350.00 with $200.00 down.

GEO. MARBLE, Realtor
6261 Andersonville Rd., Waterford
Phone OR 3-1268

ANNETT

OFFERS

Furnished — $800 Down

Large 7 room home, lavatory, circulator heater Close to GMTC Total price $3,750.

Near Baldwin School

2 family income in excellent condition 5 rooms and bath down, 3 rooms and bath up, private entrances, full basement, stoker heat, 2 car garage Terms

Drayton Plains

Newly painted 6 room home on well landscaped lot 120 x250. Glassed porch, new bath room, 3 bedrooms, carpeting full basement, recreation area, automatic water heater Immediate possession. $11,025. Only $2,100 down

Near Webster School

6 room modern home on lot 80x150. Living room with fireplace, dining room, sun room, downstairs all carpeted 3 bedrooms and bath up Full basement, gas heat, 2 car garage. $13,000. terms.

West Side Income

5 rooms and bath each unit Oil heat, 2 car garage, lot 80x150, block from school, 2 blocks from bus. $13,650. $3000 down

Bloomfield Ranch

Brick and stone 3 bedroom and tile bath ranch home situated on large well landscaped lot. Some of the features include automatic gas heat, natural fireplace, recreation room 12x28, barbeque grill, 2 car attached garage, aluminum storms, screens and sash. Priced considerably less than duplication cost.

Roy Annett Inc.
REALTORS
28 E. Huron FEderal 3-7193
Open Evenings and Sunday 1-4

BROWN

$1395 DOWN—Brand new 2 bedroom bungalow with exterior all completed. Full basement, Laundry trays, full bath, well, septic, wired, automatic hot water, kitchen sink and all interior studding. Priced at only $7395 Lake privileges "Excellent construction."

$7500 FOUR BEDROOM BUNGALOW—only year old plastic tile bath and oil furn. Aluminum storm sash & screens. Large lot Look this one over

$8900 LITTLE FARM — Large 5 room bungalow. Large 12x20 carpeted living room. Plastered walls "Good clean condition". 1½ car gar. Lot 65x200. Terms can be arranged

$13,900 FOUR BEDROOM—choice location and in perfect condition. Two baths private entrance to upstairs and could be used for income. Fireplace, heated sunroom, full basement with gas A. C Furn. Truly here is a nice home.

$14,500 LAKE FRONT—Modern 3 bedroom home with full basement and nice fireplace Large lot with 80 feet of water frontage.

$23,500 WEST SIDE—2 room duplex, Brick const, 6 rooms and bath each. Separate basement. Very well constructed and has life time tile room, two car gar. and paved drive. "For full particulars call Mrs. Hoyt, FE 2-9040."

L. H. BROWN, Realtor
1362 W. Huron FE 2-4810
Member Co-op Real Estate Exch.

For Sale Houses 43

NEW MODERN HOME, LARGE rooms, Auto. oil heat, Excellent bathing and boating privileges. Restricted sub. Duck Lake. Only 20 mins. from Pontiac. $6800. $800 down. FE 4-9441, after 4 p.m.

MYERS

For a Colored Family

$60 mo. includes taxes and insurance for modern 2 br home and large attic. Full base., gas heat, hot water Youngstown kitchen, tile bath. Fast possession. See it!

CECIL H. MYERS
FE 4-4975
Real Estate Mortgage Ins.

BARGAIN HOUSES

Small home with dry basement, gas heat, nice lot on S Sanford near Auburn Convenient to everything under the sun. $6500 with $1200 down. $60 monthly payments, or your offer.

IMMACULATE

4 rooms and bath, 2 car garage, gas heated, a dry basement that's a dream. Shade, corner of Rutgers. Lots of extras. $2500 down and forget your worries.

COLORED

$4500 down on a 5 bedroom, 2 lots well built basement also finished into living quarters. Fruit, flowers and shrubs. Work shop

ANOTHER HOME AVAILABLE
On Earlmore Blvd 40x120 ft. lot, gas heat, oak floors unfinished attic $10,900 with best offer down. Your credit is good.

GARDENER SPECIAL

On Mt. Clemens St. A 2 bedroom oil heat, full basement bungalow All modern kitchen, includes garage, chicken house 2-3 acres berries, trees etc. Just outside city a few feet $9500 with $2500 down Call now A setup like this is rare

ADAMS REALTY
382 Auburn FE 4-3393
FE 2-1900 or OR 3-2420

DRAYTON PLAINS
$1500 DOWN

$65 month. Neat 2 bedroom home Parkay oak floors Automatic heat Electric hot water. Only 5 years old. Large pleasant lot, fenced, 75x100 Owner must sell. A good buy!

HOLMES-BARTRAM
4392 Dixie Hwy.
OR 3-1950 Eves. OR 3-9066.

$600 DOWN

Need room? Then see this new 4 bedroom bungalow with lake privileges Auto oil heat and hot water Never again so much for so little Just 4 left today.

CRAWFORD AGENCY
5310 W Huron FE 4-1549
Eves. MY 3-7085

THE MORNING AFTER

YOU READ THIS AD MAY BE TOO LATE—SO PHONE NOW AND ARRANGE YOUR APPOINTMENT TO SEE THE ONE OF THESE HOMES THAT FITS YOUR NEEDS

DRAYTON PLAINS—A neat 2 bedroom home with full basement and recreation room, living room, dining room and kitchen, full bath and 2 bedrooms on main floor. Lots of trees and fenced in yard $9750 with $1750 down. V-1

CLARKSTON—On a well shaded lot near school This A-1 home features 14x24 ft. living room with fireplace, dining room and kitchen complete the main floor, 2 bedrooms with full bath up Full basement with auto. oil heat. A fine home in excellent location. $12,950 terms. R-1.

DRAYTON PLAINS 6 room! Living room 12x22 ft. Dining room, kitchen, 3 bedrooms basement, auto. oil heat, storms and screens. Plastered throughout. Select oak floors. See this. Only $12,500 with $2100 down. Q-I.

MACEDAY LAKE PRIVILEGES—Beach just 1 block from the front door of this cute 4 room home. $6900 terms. M-5.

$950 DOWN—$60 per month will give you 9 acres for gardening & or childrens play area. Living room, dining room, 2 bedrooms, kitchen and large bath all on 1 floor. Very neat. Full price only $7900. B-1

WHITE BROS.

REALTORS
5660 Dixie Hwy.
Phone OR 3-1872 or OR 3-1769

BY OWNER

Beautiful brick ranch home facing Silver Lake Lake privileges. Large living room with fireplace. Full dining—French drs to patio 2 large bedrooms, ceramic tile bath — colored fixtures. Large kitchen tiled, has garbage disposal Full basement with 15x27 recreation room with fireplace. Garage attached Full price, $20,500 Call OR 3-9815. No realtors.

1½ STORY BUFF BRICK FULL basement recreation room large lot fenced yard flowers, pleasant west location OR 3-5321. Owner.

FOR BIRMINGHAM PROPERTY
BENJAMIN & STEPHENS, INC.

YOUNG

PARADISE HOME
Suburban living at its best, 3 bedroom ranch brick, 61x66, all large rooms, living room 15x28, with natural fireplace, on 160x190 well landscaped lot overlooking golf course lake privileges on Middle Straits Lake, in a highly restricted sub., many other outstanding features, well worth the asking price of $35,000 with terms. By appointment only, please.

7 RUTGERS
Outstanding 2 bedroom ranch type homes, featuring plastered walls, oak floors, Luxaire furnace, large picture windows, see these value homes while there are many choice lots available, they are selling fast at $7,350 with $700 down on FHA terms. $49 per month including taxes and insurance. See them today.

WEST SIDE INCOME
2 family on Green St., plastered walls, hardwood floors basement, gas heat, attached garge, well landscaped lot with fruit and berries, see this income today.

Russell Young
REALTOR
12 W. Huron St. FE 4-4525
Open Eves. 'til 9 Sun. FE 4-9612

TRIPP

Indian Village

Brick and frame, 3 bedrooms and tile bath up. Large carpeted living room and dining room, natural fireplace, sunroom. Rec. room and powder room in basement. Gas heat, garage and double lot. Priced rite at $19,900.

Dixie Frontage
60'x500'
Drayton Plains

Hot spot—Near A&P. Modern 3 bedroom home—carpeting, drapes, oil heat—perfect condition! Zoned light manufacturing. Total price—$15,750. Investigate!

Leslie R. Tripp, Realtor
Open Evenings
22 W. Lawrence Street
FE 5-8161 or FE 4-2988

For Sale Houses 43

ON CEDARDALE

3 bedroom bungalow. All newly decorated; 2 extra lots optional; F.H.A. financed. Offered for less than the price of replacement at only $12,000 without extra lots. Terms This one is really nice Call for appointment.
WILLIS M. BREWER
55 N. PARKE
FE 4-5181 EM 3-4898

MILFORD AREA

House and 3 acres 5 bedrooms, 2 miles out of Milford. On pavement $12,000 $2000 down. Other modern homes in Milford from $9000 to $14,000 Terms.

Liddell Real Estate
Milford MU 4-7386 or MU 4-8275

STOP LOOKING! START BUYING!
GI's—$250 Moves You In!

NOTHING ELSE TO PAY!
CIVILIANS $1,150
Two bedroom brick homes full basement automatic gas or oil heat, approximately $70 a mo. including everything Model open daily from 10 a.m. to 8 p.m. On East Blvd. just north of Mt Clemens St

Anchor Real Estate
For further information call Model Home Phone FE 3-9594

BUILD NOW

in our well restricted Waterford Hill Estates Estimates freely given from our plans or yours $7,500 up

HERBERT C. DAVIS
6024 Pontiac Lake Rd

Birmingham

Central location. Well kept home, very close to main business district, ideal for professional office or clinic. Call for additional information.

Close to Downtown

7 room brick house, 40x103 lot, zoned commercial. Excellent business location. Can be used for both business & home. Call for information

GI

3 bedrm., brick ranch type homes. Large 75x154 lots in an excellent location. Plastered walls select oak floors, full bsmt. with partitioned rec room, gas heat, auto. gas water heater. Many other features. These homes are going fast Just $1,050 down including mortgage costs moves you in.

John K. Irwin

REALTOR
Since 1925
1011½ N. Saginaw Street
Phone FE 5-9447 Eve. FE 2-1804

LARGE 4 BEDROOM HOME Suitable for 2 family or rooming house. Oil heat 88 Seneca. Phone Detroit, VErmont 8-7886.

KENT

Established 1916

LAKE FRONTAGE 14 acres with frontage on good fishing lake and on main road north near Ortonville 5-rm., 2-bedrm home, full bath and small barn. Ideal spot for retirement $1,950 down.

KEEGO AREA. See this 2-bedrm. home with large kitchen and plenty of cupboard space. 24 ft. living rm., full bath, plastered walls garage Shade trees, fenced-in back yard All for $6,950 with $2,150 down.

CHEROKEE HILLS West suburban 3-bedrm home all on 1 flr. New in '51 Tiled bath with shower, modern kitchen, full basement, gas heat Enclosed breezeway to 2-car garage. Corner location.

NEW HOME Extra large lot. See this 2 bedrm modern home Tiled bath and shower, large picture windows with thermopane, large living rm brick fireplace, snack bar and modern kitchen, 2-car plastered garage attached. 120 ft lot. All for $12,900, terms.

LAKE PRIVILEGES ON 3 LAKES. 10-minute ride to Pontiac. 5-rm. modern home, full basement, new gas furrnace enclosed porch, 1½-car garage. Additional 10x20 ft. bldg. suitable for chicken house or workshop. Large high well-landscaped lot. Furniture if desired. Immediate possession

WILLIAMS LAKE. Summer cottage with privileges on sandy beach. Water system, 2 screened porches, plenty of shade Living rm. 12x23 ft. $6,500 with $950 down.

FLOYD KENT, Realtor
24 W. Lawrence FE 5-6105
Open Evenings
Next to Consumers Power

A Home of Your Own

YOU CANNOT BEAT THIS
Almost finished West suburban locations 2 and 3 bedrooms, some with basements Completed exterior Insulation interior walls, electric rough plumbing already in. Best terms possible.

NORTHEAST OF TOWN
Truly a nice 2 bedroom bungalow. Full basement, oil heat, hardwood floors plastered walls, unfinished upstairs. Aluminum storm sash half acre of landscaped lawn ONLY $8,350. terms.

WEST SUBURBAN
Near Union Lake Semi finished 2 bedroom frame home Nice fenced yard Complete things while you live here—not too much to do. Immediate possession Low price and terms

EAST SIDE
Good 5 room frame home—2 bedrooms, full basement, gas heat, double garage near Eastern Jr. High. New low price with $2,500 down. Good possession.

NEAR FISHER BODY
Five room bungalow convenient to school, bus and stores. ONLY $6700 with $1,000 down.

$100 DOWN
East side near Longfellow School. 22x40 shell house. Completed exterior and partition studding only inside. Large lot Makes 3 bedrooms Also good story and a half frame that would make 2 more bedrooms up

WE BUY LAND CONTRACTS

NICHOLIE & HARGER
Open 8:30 to 8:30
33 W. Huron St Ph. FE 5-8183

CLARK

CLARKSTON. Attractive 2 bedroom home, masonry construction, natural stone fireplace, 12x19 ft. living room, large modern kitchen with dining space, 4 pc. bath with stall shower, oil gun type forced air furnace, laundry facilities, carport, well landscaped 1 1-6 acre lot, Located at edge of City. $10,950. terms. You'll like it.

Desirable 3 bedroom bungalow less than 1 year old, select oak floors, plastered walls, tiled bath, carpeting in living room and dining ell included, nicely decorated throughout large deep basement with space for recreation room, gas forced air furnace, laundry facilities, cedar shake siding, combination aluminum storms and screens. A fine home in a fine neighborhood, $15,225. with substantial down payment.

UTICA-ROCHESTER AREA. Conventional 2 bedroom brick home on over 1 acre of land, another acre available paved road. This is an ideal suburban home, well constructed, features a large 15 x22 ft. living room, 11x12 ft. dining rm., large well planned kitchen, beautiful oak floors, painted and plastered walls, utility porch leading to full basement, basement is partitioned into 1 large room, kitchenette, laundry room and furnace room, oil heat. You'll like it. Price reduced to $17,850 with $5,000 down. Call Mr. Phillips at FE 2-1317. If no answer call FE 4-6492.

CLARK REAL ESTATE
FE 4-6492 or FE 4-4813
1362 W. Huron Open Evenings
Co-operative Real Estate Exchange

For Sale Houses 43

Templeton

PERRY PARK

4 rooms, bath and utility. Hot water heater, aluminum storm doors and screens. House only 1 yr. old: $6,950. Reasonable down payment. 4½ per cent mortgage at $45 per month.

WATERFORD TWP.

3 bedroom home, large carpeted living room tiled kitchen and bath, utility room, 1 yr. old. Landscaped lot.

For Sale Lake Prop. 44

3 BEDROOM LAKE FRONT home. Pine kitchen with automatic stove washer and dishwasher. Natural fireplace, screen porch, boat. Lovely large lot. $11,000. FE 7-9842.

Forest Lake Shores

In Bloomfield Twp. 2 level lakefront ranch home, 3 bedrooms. Twn. 2 tile baths finished recreation room Extras 1383 Club Dr., FE 5-1965

SECLUDED LOG HOME, 5 ACRES on private lake near Rochester. Stone fireplace, loft, glass porch, basement, oil furnace bath. Double garage, guest cabin. Only $14,500. OL 2-5301.

WILLIAMS LAKE, 6 LARGE rooms, 1 floor, 1½ bath, all over carpeting, 1½ attached garage, beautifully landscaped, good beach and dock. Price $16,500.—Owner ORlando 3-2958.

WHIPPLE LAKE FRONT 5 acres, 5 room ranch style home. Two fireplaces, full basement, oak floors, electric heating units in each room, 30 small fruit trees, $23,000. cash to mtg. Paul M. Jones, Real Estate 832 W. Huron Ph. FE 4-3505

For Sale Resort Prop. 44A

70 ACRES WITH MANISTEE RIVER frontage Finest hunting and trout fishing in Michigan Suitable for club or resort cabins. Apply Pontiac Press, Box 97.

WATERFRONT CABIN, 125 MILES from Pontiac, nicely furnished, 2 bedrooms, large living room, large kitchen and dining combined, asphalt tile through, good well water, has electricity, priced right for quick sale. Telephone FE 2-5765. Call after 5.

Sale Suburban Prop. 45A

SMALL FARMS
NEAR LAKE ORION
4 acres with creek $3,000.
3 acres, hilly $2,000
2½ acres, rolling $2100
$500 down each
SHEPARD REAL ESTATE
Office cor. Adams & Tienken
OL 1-7511. OL 2-0891 MY 2-5581

For Sale Lots 46

COLORED LOTS FOR SALE $150 down. Low monthly payments. FE 2-1308

BUILDERS
Closing out balance of our lots at Crescent Lake Country Club, Waterford Twp. at north end of Crescent Lake Owner. Edson S. Stevens, MI 6-0084. Birmingham

$400
buys this 100 x 300 ft. lot. Drayton Plains area.
Dorothy Snyder Lavender
REALTOR
3140 W Huron
FE 2-4411

AT BEAUTIFUL UNCROWDED Whipple Lk. A new subdivision 100 ft. lake front lots, fine beach, good restrictions, easy terms. Phone owner MA 8-2131 or MAyfair 6-2384.

80x120 FT. LOT ON CASS LK. RD. in Keego Harbor. All improvements in. $850. LIncoln 1-2416 or UNiversity 4-5537.

3 LOTS, LAKE PRIVILEGES, WILLIAMS Lake. 200 ft. from nice beach. FE 5-1315.

BUSINESS LOTS FOR SALE. Elizabeth Lk Rd., west of Pinegrove Surrounded by 3 new subdivisions 12 40 ft. lots. Ideal for small shopping center Priced very low at $1,000 each. Owner. Edson S Stevens, MI 6-0084, Birmingham.

LOT FOR SALE: IZE 77 x 320 on South Blvd., OR 3-2737.

Drayton Woods
Beautiful well-wooded building sites ideal for ranch type homes, 20 per cent down

Roy Annett, Inc.
REALTORS
2? E Huron FEderal 3-7193
Open Evenings and sunday 1-4

175 FT. FRONTAGE ON SUNHILL bet. Walton Blvd. & Silver Lake. OR 3-4539.

FOR COLORED FAMILIES 2 parcels out Franklin Rd. just beyond city limits. Corner 82x150. Priced $200. A strip 376.85x52. Price $2200.

2 corner lots near Whittier School 80x120. Price $1200, $350 down. For information call Mrs. Spears. FE 5-8963

RUSSELL A. NOTT
170 W. Pike FE 4-5905

SIX 5 ACRE SITES 3 MILES from Clarkston. $1,500 apiece. $250. down. See them now. MAple 5-4791.

THREE LOTS 40x150 FT. $900 COMplete. 3084 Gerald, Rochester. OL 6-1892, call eves.

HILLSIDE BUILDING SITE $40 ft. on pavement, 600 ft. deep ½ mi. from Clarkston $2,500, terms MA 8-4191

LAKE ORION, APPROX. 200'x400'. $1500. Terms 1½ blocks east of Villa Inn on Parkview. MY 2-5283 or write P.O. Box 217, Lake Orion.

LAND SUITABLE FOR SUBDIvision. Lots for immediate building sites for multiple commercial and industrial use.

Sylvan
2383 ORCHARD LAKE RD.
AT MIDDLEBELT
FE 5-9418

SALE OR LEASE 3300 SQ FT. floor space, garage, gas station, large parking area. Close in Owner, Write Pontiac Press, Box No. 29.

Waterford-Drayton
100x150 ft. building sites. Very nice neighborhood. Close to bus and schools. Low as $660 with $70 down.

Stevens Farms
Beautiful building sites, 100x180 ft. Close to bus service, schools and stores. On good road, close to Pontiac. Low as $595 with $60 down.

Clarkston-Orion Acres
163x1000 ft. for beautiful homesite in the country. For modern living with slightly rolling land. Priced to sell for $1650 with $200 down.

Perry Acres
100x190 ft. building site. Highly restricted area for ranch type homes and better living. On good roads just 4 mi. north of Pontiac city limits on N. Perry St. Low as $795 with $100 down.

Dunns Farms
100x150 ft. parcels 4 mi. north of Pontiac city limits. Highly restricted area. Planned for better living. Hurry on these! Low as $995 with $100 down.

LADD'S, Inc.
4286 Dixie Hwy. Drayton Plains
OR 3-2361—Open Sundays
3496 Pontiac Lake Rd.
FE 2-0207
Lapeer Rd. or M24
FE 4-7609

For Sale Acreage 47

ABOUT 2½ ACRES NEAR SASHABAW Rd. in Sunshine Acres. Lake privileges. $1,500. Terms.
ROSE McLARTY FE 5-3578

APPROXIMATELY 7½ ACRES ON inland lake near Holly. Phone Holly MElrose 7-2695.

2 ACRES AVAILABLE NEAR Lake Orion. Only ¼ mile off Clarkston Rd Excellent location for subdividing. Call J. A. Taylor Realtor, FE 4-2544.

4 ACRES, LEVEL LAND, SOME orchard, berries and garden 3 room garage house $8,000 with $2,000 dn. Quick possession. Better hurry. By owner. Located at 6763 Montclair off S. Blvd east of Livernois

BERKLEY GROCERY AND meat market for sale or rent. Building 32 x 80. 3742 W. 12 Mile Lincoln 1-1549 or Liberty 9-4662.

17 ACRES ON BALDWIN AVE. 11 miles north of Pontiac, 8 miles west of Lake Orion. Ideal for subdivision or factory site. Irvin Dupier, Lake Orion, MY 2-1221.

HOME AND 30 ACRES
New homes on paved road in Oxford area. Offers living room kitchen and dinette, 2 bedrooms, utility and bath. Part basement. Land mostly wooded. Price $13,500
MEACHER REAL ESTATE
Oxford, Mich. OA 8-3122

9 ACRES, E. CLARKSTON RD. $5500 terms.

24 acres, Clarkston-Baldwin Rd. Excellent location for any use. Terms.
WALTER GREEN
M24 Opp. Depot, Lake Orion.

For Sale Acreage 47

10 ACRES
Here is a nice 10 acre parcel with a year around stream across the rear of the property. 330x1320 ft. Priced at $4300 with $400 down.

20 ACRES
A long 20 acre parcel of hardwood timber with frontage on a paved road. Trees are mostly red and white oak, hickory and maple Priced to sell at $20,000. Terms available.

39 ACRES
A corner 39 acre block. 1320x1320 Rolling land Most of it is clear and right for subdividing. Selling for $23,400 with terms available.

3 ACRES
A lovely 3 acre parcel about 4 mi from Pontiac city limits. Actual size is 150x860 with a year around stream across the rear of the property. Priced at $1750 with about $450 down

LADD'S, Inc.
4286 Dixie Hwy. Drayton Plains
OR 3-2361—Open Sundays
3496 Pontiac Lake Rd.
FE 2-0207
Lapeer Rd. or M24
FE 4-7609

60 Acres—Ortonville
2 homes barn 40x50, tool shed, large cold storage for fruit, chicken house 18x50 100 bearing fruit trees. Only $15,750. terms.

Acreage for Subdividing
235 acres on M-24 close to Pontiac with over 2 miles road frontage. Now being operated as a dairy farm with 3 homes and many out buildings. Reasonable at $700 per acre.

Roy Annett Inc.
REALTORS
28 E. Huron FEderal 3-7193
Open Evenings and Sunday 1-4

COUNTRY ESTATE
12½ ACRES
An opportunity to have the best at only $275 per acre. A barn to handle 32 head of dairy cattle, silo cribs, and machine sheds, chicken house, 3 car garage. A beautiful modern farm house with field stone fireplace in the living room natural brick fireplace in dining room, basement with recreation space, automatic oil heat deep well jet pump plus 4 room apt. for hired help 4 acre private lake and many other exclusive eatures that must be seen to be appreciated.

RIDGEWAY
975 Baldwin FE 4-6203
Co-operative Real Estate Exchange

40 ACRES NEAR NORTH BRANCH Bargain. Call at McKillop's Farm Market, Featherstone and Opdyke.

FOR FARMS AND ACREAGE Call Rutledge, OR 3-1111, FE 4-0003

Sale Business Property 49

CLARKSTON AREA
150 ft. of business frontage located in fast growing area with wonderful opportunity for future. One of the best locations around or almost any kind of business Only $1,000.00 Dn.

Edw. M. Stout, Realtor
77 N. SAGINAW ST PH. FE 5-8165
Open eves. till 8:30

120 FT. FRONTAGE ON COMmerce Rd. with 38x51 building. Second story has 3 5-room apts. Also, 20x37 garage. Located in fast growing community. $19,000 with $6,000 down.

Multi-Lakes Realty
3060 S. COMMERCE RD.
MARKET 4-1050

West Huron
3,400 sq. ft. main floor area can be used as single or double unit. Basement Heat and hot water furnished. 2 to 5 year lease preferred.

Leslie R. Tripp, Realtor
22 W Lawrence St Open Evenings
FE 5-816 or FE 4-2988

150 FT COOLEY LAKE RD BUSIness frontage at Union Lake Owner EM 3-4285.

Rent-Lease Bus Prop 49A

BUILDING FOR LEASE OR SALE. 3200 sq. ft. floor space. FE 2-9418.

CORNER STORE, 324 N. PERRY at Oakhill. Ideal location for drug store. FE 4-2579.

FOR RENT: GASOLINE SERVICE station, Gallonage 1 cent rental. $800 inventory. OR 3-1260.

IDEAL LOCATION FOR REAL ESTate office, insurance office, or service store, 1 block from Saginaw, 95 Oakland Ave. FE 4-2579.

TEXACO STATION FOR LEASE. Small inventory. Call FE 4-6663

For Sale or Exchange 50

ATTRACTIVE NEIGHBORHOOD grocery. $1500 plus inventory. FE 4-4282

EQUITY IN NICE 3 [illegible] MODern home, FE 4-0090.

3 BEDROOM RANCH HOUSE. Attached garage Waterford area. Wants house in the country. 5 to 10 miles out.

GEO. MARBLE, Realtor
6261 Andersonville Rd Waterford
Ph. OR 3-1268

Business Opportunities 51

EXCELLENT SERVICE STATION for lease. This is a wonderful opportunity for individual with service station experience and sufficient assets. For further information call FE 2-9173, 8 a.m. to 5 p.m.

BOWLING — BAR
One of the best operations in S. E. Michigan. 20 alleys, complete, taproom, booked solid. Buy now and be ready for the coming season Only $65,000 with reasonable terms. No. 1823.

HARDWARE
Good location easy parking, good equipment. Present owner handles no sporting goods but there is real opportunity as it is near the lake district. $10,000 including stock with stock inventory down.

JUST A GOOD BUY
You won't make a million, but you will have a comfortable income after payments and security for the future. 2 story building with apartment and rental and dry cleaning pick-up station. $10,000 down

STATE-WIDE
Real Estate Service of Pontiac
John A. Landmesser, Broker
FE 4-1582 FE 5-0078

Business Opportunities 51

CLASS C & S D M
On main highway, near Pontiac One of the best Priced right to sell. Good gross. Phone OR 3-9663.

FOR LEASE: MARATHON STAtion, Del's Service No. 4. Call after 6. All day Sun. OR 3-4557 or OR 3-1035.

2 BAY GAS STATION LOW INventory 184 Auburn Ave

AROUND MICHIGAN WITH Partridge
BEFORE THE 4TH — Stop in or call Realtor Partridge for more information on these and many, many other business opportunities throughout Michigan.

HIGGINS LAKE
Main highway grocery and gas station next to State Park Same owner 28 yrs. Excellent business $3,000 plus stock down

ANN ARBOR
Distinctive dining room and grill next to U of Mich Campus in busy shopping center Excellent equipment and business $20,000 down

HOUGHTON LAKE
3 light housekeeping cottages. Income of $155 per week. All furnished $18,000 on terms.

PORT AUSTIN
It's THE restaurant in town Main street location — low rent — big gross $10,000 dn

LAKE HURON
Really a general store — handles everything Top location on U. S. 25 All in excellent condition $5,000 dn plus stock Will trade

UPPER PENINSULA
Seventeen unit lake resort plus modern 7 rm. owner's home. Located in the Iron River district. All units furnished and ready to go $39,000 on terms Will trade.

STANDISH
An easy to operate, busy main street grill. Now open 8 months a year and making a good living Living quarters included at just $7,000 dn

TRAVERSE CITY
Restaurant and liquor bar doing over $100,000 per yr. on 6 day wk $30,000 on terms

SAGINAW BAY
Large liquor bar and small hotel and grill in resort town Excellent gross on bar alone Real estate included at just $46,500 on terms.

WEST BRANCH
Gas station and general store on M-76 Hwy Corner location 5 rm. home included $21,000 on terms.

INVESTIGATE NOW — SEE THEM THIS WEEKEND

WARD E. PARTRIDGE REALTOR, FE 2-8316
43 W Huron St. Open Eve. 7 to 9

HEART OF LAKE AREA, RUSTIC type restaurant. Good business for past 6 years and getting better. Husband and wife retiring. Call EM 3-9135.

RENT OR LEASE
Ideal location corner Cass and Huron. Newly decorated Good for any business. FE 5-2400.

RESTAURANT SUITABLE FOR drive-in Must sell immediately. Low price at $3500 $1500 down.

GROCERY STORE ON PONTIAC Lake Beer and wine license. Year round business Doing $80,000 year. Equipment 7 yrs and les old Living quarters in rear Will lease building Owner retiring. 8990 Pontiac Lk Rd., west side of Pontiac Lake

GOING CHINA BUSINESS, FRESH stock, main highway, estimated 15,000 cars pass daily. F. Loomis. 9230 Dixie Hwy.

GARAGE FOR LIGHT MEchanical work and bumping. Gasoline station on busy South Lapeer Road (M24). Showroom to display autos, boats, or whatever you wish. A real opportunity to expand being offered in this business. One price includes equipment, wrecker, 120 foot of frontage and inventory. Can be handled for $15,000 down

Edw. M. Stout, Realtor
77 N. Saginaw St Ph. FE 5-8165
Open eves till 8:30

GROCERY STORE SDM LICENSE Grossing over $100,000 a year Stock and fixtures 5 room newly decorated apartment. Terms. FE 5-3428.

NEIGHBORHOOD GROCERY, stock equipment & SDM license. FE 3-0107.

LOOK
Well located Tavern & Lunch. Fully equipped and ready to go. Only $12,500 Terms.

J. R. HILTZ FE 5-6181
REAL ESTATE OPEN 9-9

SHOE REPAIR SHOP IN WALLED Lake For sale or lease Reasonably priced. J. V Henry owner 4A 4-2355.

THE PURE OIL CO. HAS FOR lease an outstanding service station in Pontiac offering an excellent opportunity for an aggressive dealer. New construction and top facilities If interested and qualified call Mr. Clark. FE 2-6101.

TO BUY TO SELL REALTOR PARTRIDGE IS THE "BIRD TO SEE"

SHELL SERVICE STATION FOR sub-lease FE 5-0760 or FE 3-9894

TAVERN & SDM IN FAST growing Oakland County community. Modern building and equipment including kitchen, small apt two car garage. Ample parking. Moderately priced, terms.
Next to Bank Walled Lake, S. J. Voorheis Broker
Michigan
Phone MA 4-1133.

TEXACO STATION FOR LEASE at 3560 Elizabeth Lake Rd. Low inventory. Call John Allexan, FE 4-6663 evenings

WANTED: FINANCIAL BACKER as silent partner for well established trucking company. 30 yrs. old. Territory of Pontiac & Detroit. Active partner has had 15 years experience as supervisor of trucking business. Write P.O. Box 489.

WAXING BUSINESS FOR SALE. All type floors commercial and home. Brings excellent income. Low price includes clientel, equipment, late model sedan delivery. FE 3-2175

Wanted: Financial Backer
as silent partner for well established trucking company. 30 yrs. old. Territory of Pontiac & Detroit. Active partner has had 15 years experience as supervisor of trucking business. Write P. O. Box 489

Money to Loan 53

(State Licensed Lenders)

LOANS, $25 TO $500
Baxter & Livingstone, 64 W Lawrence, FE 4-1536.

Need $500 or Less WITH QUICK SERVICE?
Then Home & Auto is the place to come. Most loans made on your first visit so come in or phone for cash to $500 on your auto., furniture or signature and a repayment plan suited to your needs Friendly courteous service awaits you Leslie Fletcher, Manager. Berkley Voss President.

Ph. FE 5-8121

Home & Auto Loan Company
Hours: 9 to 5; Saturday 9 to 4

FUNNY BUSINESS by Hershberger



"Now you know why Henry has you wear headgear when he serves this new concoction!"

Money to Loan 53

(State Licensed Lenders)

LOANS
$25 to $500 $25 to $500
COMMUNITY LOAN CO
30 E. LAWRENCE FE 2-7131
FRIENDLY SERVICE

LOANS $25 TO $500
On signature, furniture or car. Phone, write or come in today.
BENEFICIAL FINANCE CO.
7 W. Lawrence St.
FE 2-9249 Pontiac

LOANS
Extra Fast Service
You can borrow $20-$500 quickly on signature car or furniture. Loans made without endorsers for any worthwhile purpose. Up to 30 months to repay
HOUSEHOLD FINANCE
Corporation of Pontiac
31½ South Saginaw St Kay Bldg.
2nd Floor Phne FEderal 4-0535

GET CASH QUICKLY
Up to $500
1946 to 1953 cars. Bring your title. Most deals closed in 30 minutes. Loans also made on furniture. Signatures and other securities.
Oakland Loan Co.
FE 2-9206
202 PONTIAC STATE BANK BLDG

TEAGUE FINANCE CO.
202 N. MAIN
ROCHESTER, MICH.
LOAN $25 to $500
AUTOS
LIVESTOCK
HOUSEHOLD GOODS
Ph. Rochester OL 6-0711, OL 1-9791

WHEN YOU NEED
$25-$500
You can get it quickly on your signature car or furniture. No endorsers Payments to suit your budget. We will be glad to help you with your money problems.
STATE FINANCE CO
FE 4-1574
702 Pontiac State Bank Bldg

CASH
For You Today
Up to $500
During illness, layoffs, short work week, you can depend on considerate treatment.
NO PAYMENTS WHILE OUT OF WORK
Pontiac's largest and oldest Loan Company
Buckner FINANCE CO.
Three convenient locations
PONTIAC 203 National Bldg.
FE 4-0541
DRAYTON PLAINS 4512 Dixie Highway, OR 3-1221
WALLED LAKE 230 Barnston (Next to Bank) MA 4-1584

Mortgage Loans 54

LOW INTEREST
Unlimited funds for single family dwellings; mortgage canceled should borrower die, see
H. G. PETERSON
1310 Pontiac State Bank Bldg.
Phone FE 5-8406 or FE 5-6772

LOANS ON HOUSES
IN OAKLAND COUNTY
$600 to $1,500
1. On modern homes
2. On homes not modern.
3. On unfinished homes.
4. On garage homes
209 NATIONAL BUILDING
FE 4-4729

Swaps 55

FARMALL SUPER C, 8 MONTHS old. Fast hitch. Davis highloader and blade, 2 gang 14 in. plow, 8 ft. double disk. Will trade for late model pick up and cash. EL 6-1738

6 ROOM PART BRICK RANCH HOME on ¾ acre less than 3 miles to shops, all large rooms, bath, nice kitchen immediate possession will trade for smaller home or vacant land

R. J. VALUET, Realtor
345 Oakland Ave FE 5-0693
Co-operative Real Estate Exchange

HAVE $500 WORTH OF WOOD working tools also Elgin boat. For good used car, FE 2-5863

$79 WESTINGHOUSE ADJUSTable window fan. For good shotgun, FE 5-2766.

1950 CADILLAC COUPE DEVILLE swap for income property or later model Cadillac FE 4-7066.

ROOM COTTAGE, LAKE ORION. MY 3-7362.

8 IN. TABLE SAW WITH ½ horse motor for good row boat. MA 8-6086. Call after 4:30 p.m.

SEVERAL GOOD USED TRACtors and power mowers, trade for what have you.
B. F. EVANS EQUIP
6507 Dixie Hwy MA 5-7878

SAVE ENERGY, USE WANT ADS! To find a job, place to live or a good used car, see Classified NOW.

Swaps 55

TRADE 6 RM BRICK HOME TWO vacant lots in Royal Oak for year round lake front near Pontiac or buy 11 1-0313

SALE OR TRADE EQUITY IN '54 Ford convertible FE 4-4160 after 6

TRADE YOUR LAND CONTRACT furniture, appliances or auto for new or used good housetrailers. TRAILER EXCHANGE
60 S. Telegraph Open Eves.

WILL TRADE 200 AMP ARCwelder for pickup truck. 9180 M15, MA 5-4006 after five.

WILL SWAP CASH REGISTER for light panel truck. FE 2-2706.

WILL TRADE 195[illegible] PLYMOUTH 4 dr. in good condition and some cash for down payment on house. FE 8-1431

1954 BUICK ROADMASTER 4 door for land contract. Will give or take cash for difference 10 Bagley FE 3-9679

Sale Household Goods 57

ALL KINDS OF NEW AND USED furniture Small buffet, $8.95 baby tenda, $7.95, sofa bed, $19.50. New bunk beds, complete, $39.95 up. Hollywood bed frames, $6.95; davenport and chair, $17.50; new sofa beds, $39.95 up; apt. electric range $19.50; new 5 pc dinettes, $29.95 up; lounge chair, $6.95, occasional rocker, $6.95, hall tree, $1.95, 3 pc sectional, $24.50; apt. gas stove, $9.50; desks, chests, unfinished furniture and everything for the home.
EASY TERMS OR LAYAWAY PLAN
FREE PARKING AND DELIVERY
PEARSON'S FURNITURE
FORMERLY BANK FURNITURE
WE BUY, SELL AND EXCHANGE
42 ORCHARD LAKE AVE.
NEAR SAGINAW
FE 4-7881

ANTIQUE WALNUT MARBLE topped table, $40. Davenport excellent condition, $50. 83 Seminole FE 2-4403

APT. UNIVERSAL RANGE, NEW, slight damage, $89.95. R B Munro Electric 1060 W. Huron.

APARTMENT SIZE GAS RANGE, four burner $129.50 value $69.95 slightly scratched. Also several full size ranges in Electric and Gas at extraordinary values. Michigan Fluorescent, 393 Orchard Lake Ave.

ASPHALT TILE
ASPHALT TILE 3½c
Surplus Paint ..... $1.49 Gal.
WALL LINOLEUM 4½c
6 ft. Linoleums 19c
Inlaid Linoleum 75c
VINYL ASBESTOS TILE 12c
9 Ft. Linoleums 60 Per Cent Off
Harold's Paint & Lino.
140 S. Saginaw St.

42 YARDS OF USED WILTON carpet. Cheap. OR 3-1884

10 CU. FT. GAS REFRIGERATOR. $60. Bendix automatic washer. $30. MI 4-9295

APT. SIZE GAS STOVE, OVEN & broiler. Used 1 mo $50 OR 3-2003

A NUMBER OF SMALL RADIOS and portables FE 5-8758.

ABOUT ANYTHING YOU WANT CAN BE FOUND AT L & S. End tables, $1.98 up; new book case head board beds, complete, $24, refrigerators, $25 up; ranges gas & elec $5 up; beds all sizes, $3 up; TV sets $25 up; radios, $5 up, new chrome dinette sets 5 pc. $39.95 up; chests, new & used, $5 up bedroom suites $49.95 up; living room suites $12.95 up; dining room suites, $19.50 up. Many other items
USE OUR EASY PAYMENT OR LAY-A-WAY PLAN
We buy, sell, trade anything. Come out and look around. 2 acres of free parking.
OPEN DAILY 9 TO 9
SUNDAY 12 TO 5.
L & S SALES CO. 4 mi. east of Pontiac or 1 mi. east of Auburn Heights on Auburn Rd. M59. FE 2-2866

14" ADMIRAL COMBINATION. $79.95

WALTON TV
Walton cor. Joslyn FE 2-2257

BUFFET TABLE 6 CHAIRS. Leaves, pads, light finish $50 FE 4-2719

BLUE PLAID HIDE-A-BED WITH green slipcovers. $30. MA 6-6958.

BIG SALE ON NEW AND USED FURNITURE
New cotton mattresses ..... $ 8.95
New innerspring mattresses $16.95
Chrome breakfast sets $35.00
Studio couch $17.00
Bed davenport $20.00
Coil Springs ..... $5.00 and up
Cedar chests $12.95
New lamps ..... $ 2.95
New bunk beds complete $39.00
Oakland Furniture
104 S. Saginaw FE 2-5523

BRASS FLOOR LAMP, $5 CHARTREUSE TABLE LAMP AND SHADE, $10. 1729 BEVERLY.

CARPETING GRAY COTTON wall to wall with pad Like new Leaving state sacrifice. FE 4-9257

2 CRIBS AND 1 DRESSER $25. MAyfair 6-6485.

CASH FOR YOUR FURNITURE or tools OR 4-2717

BOTTLE GAS
New low price Complete installation only $10 plus gas. Kenyon Puelgas OR 3-2491.

CASH FOR SMALL RADIOS & portables FE 5-8755

COMPLETE DOUBLE BED. FE 5-6784

CHROME DINETTE SET. CHEAP. FE 4-9317.

2 SIMMONS TWIN HOLLYWOOD beds—1 modern chest, very clean. FE 4-7937 after 6 p.m.

CHROME DINETTE SETS, assemble these yourself and save, four chairs and table $69.95 value $39.95. These are brand new 1955 models, famous make, Formica tops, all popular colors. Come in look, compare and be convinced of these extraordinary bargains. Michigan Fluorescent, 393 Orchard Lake Ave.

CROSLEY SHELVADOR REFRIGerator, 9½ cubic ft., automatic defrost freezer chest pay balance at $10 per month. Easy spin dry washer, late model. $75, terms. MY 3-3711.

COLDSPOT REFRIGERATOR. FE 4-9994 Wed. or Fri.

CHROME TABLE 4 CHROME chairs, $25. 11 4-2646.

CROSLEY TV SET LIKE NEW. FE 4-6488

CROSLEY SHELVADOR REFRIG. 9½ cu. ft. Good condition. $60. FE 4-8625

5 PIECE MAPLE DINETTE SET. 9 mos. old. $40. FE 5-4744.

CABINET SINK $25. ELECTRIC stove $20. 5 HP outboard motor, like new. $85. Washer $20. FE 5-2766.

10.5 CUBIC FT. HOTPOINT REfrigerator. $146.95 and your refrigerator. R. B. Munro Electric Co., 1060 W. Huron.

DAVENPORT & 2 CHAIRS, $242 Garland, Sylvan Village.

Sale Household Goods 57

DUCHESS WASHING MACHINE Reasonable. Or 3-4485.

DAVENPORT AND CHAIR, GOOD condition FE 4-3794

DAVENPORT, CUSTOM, MADE. $25. Innerspring mattress and coil springs, twin size $20 for both, mattress cost $69.50. All in excellent condition. FE 2-7458.

DEMONSTATOR DORMEYER double basket French fryer $35. R B Munro Electric 1060 W Huron.

DINETTE SET, LIGHT WALNUT $85. FE 4-7221

DAVENPORT AND CHAIR, PLATform rocker, 2 end tables, 2 pr. maroon drapes and cranes, all $65 or sell separate. OR 3-8321.

EASY SPIN-DRIER WASHING machine. Excellent condition, $45. FE 5-1309

ELECTRIC STOVE AND KELVInator refrigerator. 137 E. Pike.

18½ CU. FT. FREEZER CHEST, perfect condition, $200. Bed spring and mattress, $25. 2 chests, $15 ea. 2 coffee tables. Porcelain top table. Sewing table. Gate-leg table. Solit fence rails and posts, etc. FE 2-0507

ELECTRIC STOVE, A-1 SHAPE. 695 Lakeside Elizabeth Lake.

FOR SALE GUARANTEED REfrigerators $39.95 up
Wringer washers ..... $39.95 up
Spinner washers ..... $69.95 up
Vacuum cleaners ..... $ 7.95 up
Roy's 98 Oakland FE 2-4021

GAS RANGES APT OR FULL size Electric ranges, several to choose from 2 refrigerators, Coldspot and Kelvinator Bed with springs and innerspring mattress. Kitchen table and 4 chairs. Odd chairs, dressers, tables and some lamps End tables, television and kitchen sink. Other misc. items. All good for cottage. 6736 Saline Waterford

HOOVER VACUUM LIKE NEW, $14.95. Belts, bags, brushes, all makes. 956 Myrtle, Huron Gardens

GOOD MAYTAG WASHER CALL after 4 5054 Sashabaw Rd

JULY CLEARANCE
Frigidaire 6 cu. ft $50.50
Crosley 5 cu. ft $35.00
Philco Refrigerator (across the top freezer) $99.50
Used Easy Spindry $54.50
Used washers $29.50
Sofa bed $22.50
Sofa blue mohair $35.00
Many other bargains to choose from.
CLAYTON'S
Furniture, Appliances
3065 Orchard Lake Rd.
Keego Harbor
FE 5-8811 or FE 5-8974

KENMORE AUTOMATIC WITH suds saver. Excellent condition FE 5-3553.

LAWN MOWERS GOOD CONDItion $6 each. 832 Ann St. Birmingham.

LAWN FURNITURE, 3 PC. SET, $18. Also 6 pc. set of Cypress, $20. FE 4-8070

LIVING ROOM SUITE 2 END tables, $25. 9x12 rug, $15. dinette, 4 chairs $45. G E refrigerator $200. 69 Putman or FE 2-9720.

LIVING ROOM SUITE CLEAN Excellent condition. FE 4-6280

Lord's Specials
5 pc. dinette set $49.95
2 pc. sofa-bed $59.95
Used TVs from $24.95 ..... up
Hide-A-Bed from $139.95 ..... up
Used gas stoves $20.00
Lord's
Furniture and Appliances
125 W Huron St. FE 4-0583
"Where Wrigley's Used To Be"

LIVING ROOM SUITE REASONable, call after 4 P.M. FE 5-7440

MAPLE COMBINATION CHEST and desk $30. Vanity and bench, $30. Call after 6:30 p.m. FE 5-8787

MAHOGANY CHIPPENDALE style table, 6 chairs and buffet $75. EM 3-4336

NORGE REFRIGERATOR GOOD condition $45. Table buffet and 4 chairs $20. FE 4-2997

9x12 LINO RUGS..$2.98
12x12 LINOLEUM $6.39
Reg. $4.95 House Paint, gal. $1.98
4½ FT. WALL TILE 10c
VINYL INLAID TILE ½ PRICE
RUBBER BASE PAINT GAL. $3.50
SYERS, 141 W. HURON. FE 4-3064

NEW AND USED FURNITURE. Also portable electric saw $10 1220 Baldwin Ave.

NORGE SEMI-AUTOMATIC WASHer. Good condition Ph. MAyfair 6-2415.

NORGE WASHER AND JR. MAhogany dining room table. MI 4-5539

NESCO OVEN MAPLE CHAIR. Picnic set. Misc. items. FE 53931.

MEDICINE CABINETS LARGE 20 inch mirror all metal cabinet $7.95 value $3.95 Slightly marred. Also large selection of medicine cabinets with and without lights, new sliding triple door units all at exceptional bargains Michigan Fluorescent, 393 Orchard Lake Ave.

MUST SACRIFICE 21" PHILCO console. Excellent condition. Take over few payments. Call FE 5-4347. After 5:00 P.M.

NEW FURNITURE
20 PER CENT TO 40 PER CENT OFF
Cotton mattresses, all sizes, $11.95
Innerspring mattresses, all sizes, $19.95
Rollaway beds, complete $17.95.
Bunk beds complete, $44.95.
Sofa beds, $39.95 up.
Hollywood bed frames, $6.95.
2 pc. living room suites, $64.50.
Bedroom suites, $49.50 up.
Davenport beds full innerspring mattress, $149.
9x12 wool face rugs, $16.95.
9x12 linoleum rugs, $3.95.
End tables, $1.95
Ironing boards $2.95.
Wood rockers, $7.95.
Camp cots, $3.95.
Unfinished chests of drawers, $7.95.
Gas stoves, electric stoves, refrigerators
EASY TERMS OR LAYAWAY.
PEARSON'S FURNITURE
Formerly Bank Furniture
42 ORCHARD LAKE AVE.
Next to Farmer's Gas Station

14" ADMIRAL COMBINATION. $79.95

WALTON TV
Walton, Cor. Joslyn FE2-2257

REMINGTON ½ HP AIR CONditioner new $165. R B Munro Electric 1060 W. Huron.

REBUILT MAYTAG AND EASY Spindrier washing machines. Guaranteed. FE 4-5169

1952 11 CU. FT. GE REFRIGERator, like new, $200. Easy chair with foot stool $75. OL 1-6388

REFRIG. $35. PIECE BEDroom suite complete like new $75. 7 piece dining suite $35, excellent. FE 5-2766

SIMMONS STUDIO LOUNGE REAsonable MI 4-7907

2 SAMSON CHAIRS LIKE NEW FE 3-7238

52 Gal. Electric
Water heater—name brand Reg $149.95—Now $99.95
L. A. WAGNER CO.
1960 N. Opdyke Cor. Pontiac Rd
FE 5-0221

3 PC. BLOND FURNITURE, SOLID case. EM 3-4529.

3 PC. SECTIONAL DAVENPORT. 1 corner table, 1 dinette table. Laundry tubs, 324 Nelson.

7 PC. DINING ROOM SUITE. $40 FE 4-9124

9X12 RUG AND PAD. OR 3-1898.

SOFA BED, GOOD CONDITION. EXCELLENT FOR COTTAGE OR RECREATION ROOM. FE 4-9381 after 5:30

STOVES BOUGHT SOLD & EXchanged Turner's 609 Mt Clemens, FE 2-0800

STUDIO COUCH FAIR CONDItion 3127 Whitfield Macedav Lake

6 FT. KELVINATOR REFRIGerator, porcelain Also 9 ft. range wall tollet with fittings. 87 Elizabeth Lk Rd.

2 LOUNGE CHAIRS WITH OTtomans; occasion chair; lounge chair; floor lamp; 2 chenille bedspreads FE 5-8968.

SMALL SPINDRY WASHER, portable ironer, electric mixer in good condition. FE 4-4464.

2 PIECE LIVING SUITE. CLEAN Good condition $95. FE 2-6480.

SALE
Used washer, $14.95 and up.
Auto. gas heater, $10.
Oil auto. heater, $15.
Used electric range, $19.95.
Floor model Hoover, $49.95.
Floor model Philco range, regular $230, now $179.95.
GE floor model freezer, was $429.95 now $329.95.
CRUMP ELECTRIC
3465 Auburn Rd. FE 4-3573

Sale Household Goods 57

SPECIAL PRICES ON BRAND NEW INTERNATIONAL HARVESTER FREEZERS 16 FT. MODEL $310. 30 FT. MODEL $360.
KING BROS.
CREDIT TERMS
FE 4-0731 FE 4-1112
YOUR I-H DEALER
PONTIAC RD. AT OPDYKE

2 PC. LIVING ROOM SUITE. Desk FE 5-1202

SOFA, LARGE EXCELLENT FOR recreation room $20. Studio couch $20. Unusual wormy chestnut dining room set $200. MI 6-0853

9 FT. KELVINATOR EXCELLENT condition. FE 4-2375.

STUDIO COUCH, TABLE AND fruit jars. OR 3-2608.

TRADE GAS RANGES FOR ELECtric R B Munro Electric 1060 W. Huron

TWIN SIZE INNERSPRING MATtress and coil spring. Very good condition. $25. FE 4-5722.

TV AND HI FI CLEARANCE. 21" TV's from $129.95. RCA Hi Fi console reduced $75. Hawthorne Electrical Co. MI 4-2200.

TWIN MATTRESS AND BOX spring FE 5-4607

UPRIGHT SHOW PIANO, GOOD condition $25. Table top gas stove $10. 881 Spence St.

$50 Trade Allowance
On one of the world's finest Zirby vacuum cleaners. Convertible into 8 different units. Lifetime rebuilding guarantee. We will allow you $50 trade allowance on your old cleaner regardless of condition or make. For 2 weeks only. Get the best now and save. FE 5-4622. FE 5-0647 or stop in at 3153 W. Huron, Pontiac. FE 5-3540 after 5.

USED TV SETS GOOD CONDItion. From $19 up. FE 4-9736.

USED TRADE-IN DEPT.
Lounge chair ..... $ 9.95
5

For Sale Miscellaneous 60

STORM WINDOWS & SCREENS, 1 window 32x16. Two 32x24. FE 4-2070.

2 CHICKEN BROODERS. 1 COCO Cola cooler, like new, $100. 6762 Montclair off S. Blvd E. of Livernois.

5 ROOM OIL BURNER AND 225 gal. fuel oil tank. Reasonable. Good cond. OR 3-4592.

STALL SHOWERS — COMPLETE with faucets and curtain $69.50 terrific value $33.33. Lavatories complete with gleaming chrome faucets $14.95. Toilets $39.50 value $19.95. These are factory seconds. Michigan Fluorescent, 393 Orchard Lake Ave.

SUMMER PRICES ON COAL at
M. A. BENSON
Call M. A. Benson for SUMMER PRICES ON COAL 549 N. Saginaw FEderal 4-2521

SEPTIC TANKS
Hoses cur — Trenching
Complete insulation if desired
FE 2-6472 or FE 5-0928

SOIL PIPE, $3.20 LOT., WARwicks, 2678 Orchard Lk. Rd.

276
Garage Doors
TO CHOOSE FROM
SPECIAL SPRING OFFER
Berry all steel fully guaranteed. From $38 and up. Estimates on remodeling free.
371 S. Paddock FE 2-0203
BERRY DOOR SALES CO.

25% DISCOUNT
On Sherwin-Williams discontinued colors of Cem Glo oil base flat paints. Oakland Fuel and Paint, 436 Orchard Lake Ave. FE 5-6150.

TOILET SEAT $7.95 VALUE $3.95. Also complete line of all colors in wood, plastic and pearl seats at extraordinary values. Michigan Fluorescent, 393 Orchard Lake Ave.

TYPEWRITER, 12 IN., UNDERwood No. 3. $35. Tropical fish tank, 17 gal. and bookcase combination & equipment, $75. FE 5-2241.

TELEVISIONS REFRIGERATORS, freezers electric stoves, ironers, new floor samples. Big discount. Terms. Call or stop at Wayne Heating Co. 523 N. Main, Rochester, OL 3-0211.

52 GAL. ELEC. HEATER ... $79.50
30 gal. auto. gas heater $49.95
Cab. sink-fittings $59.50 up.
Laundry trays stand, faucet, $21.95
SAVE SUPPLY 100 S Saginaw St.

Talbot Lumber
B.P.S. Paint, also Spread Satin and Gold Bond rubber base, hardware, plumbing, electrical supplies, trim windows, doors and a full line of lumber. 7025 Oakland Ave. Ph. FE 4-3622.

USED LAWN MOWERS, 7X7 WALL tent, 24" screens & storm windows, house doors and many other items. MA 6-3900.

WESTERN SADDLE EXCELLENT condition. FE 2-2468.

WELDED STEEL FURNACE. GAS conversion with blower and all controls. 365 S. Marshall.

Do It Yourself 61

FOR RENT
Floor sanders — hand sanders — wall paper steamers — vacuum and furnace vacuum cleaners. Oakland Fuel and Paint, 436 Orchard Lake Ave. FE 5-6150.

JACKSON'S RENTAL. SEE AD UNDER BUILDING SERVICE.

USE OUR TOOLS DO YOUR OWN plumbing wiring, repairing. Complete stock soil sewer crock and drain tile. Montcalm Builders' Supply 150 West Montcalm. FE 5-4712 Fri. thru Wed 9 to 6:30 Closed every Thursday.

WHY PAY THE HIGH DOLLAR FOR PAINT?
HIGH QUALITY
FULLY GUARANTEED
PLYCOTE PAINT PER GAL. $1.95
DUTCHCRAFT PER GAL. $2.95
FRISCO PER GAL. $3.95.
INSIDE — OUTSIDE
FLATS — ENAMELS
KING BROS.
FE 4-0734 FE 4-1112
PONTIAC RD. AT OPDYKE

Sales Musical Goods 62

ANOTHER SPINET PIANO, LIKE new. $400 discount. Gallaghers. FE 4-0566.

A-1 CONDITION UPRIGHT, $50. OR 3-0401.

BABY GRAND PIANO WITH electric player. Excellent condition and tone. Leaving state will sacrifice $350 or make offer. FE 4-9257.

MAKE YOUR OWN RECORDS: disc recorder for sale. Excellent Condition. FE 4-3058.

PLAYER PIANO. FE 5-0435 BEfore 3 p.m.

PIANO TUNING AND REPAIRing. Oscar Schmidt. FE 2-8217.

PLAYER PIANO RECONDITioned $100. J Quitmeyer. OL 2-5036 or OL 2-5301.

120 BASS 3 SHIFT ACCORDION. Good condition. FE 5-3553.

120 BASS ACCORDION. BRAND new $250. FE 5-1245. Call after 5:00 P.M.

UPRIGHT PIANO IN A-1 CONDITION $25 FE 2-4063 between 2:00 and 3:30 p.m.

WEBBER PIANOLA WITH 50 rolls in excellent condition. Call 170 W. Pike St.

WADERS BALL BRAND, SIZE 7. FE 3-7238.

Sale Store Equipment 64

COUNTERS, 3 SMALL COUNTER showcases 1 floor case, 1 large national cash register good condition Phone MA 4-1677

ELECTRIC POP COOLER. GOOD condition. $50. OR 3-9441 6129 Highland Rd.

12 FT HUSSMAN MEAT COUNter, cheap 911 James K. FE 4-3437

Sale Sporting Goods 65

GUNS—BUY, SELL, TRADE
Manley Leach, 10 Bagley

8 M.M. GERMAN SPORTER rifle with new scope. FE 5-7189.

ENGLISH SADDLE, $25.
FE 4-8070

GOLF CLUBS AND BAG, LIKE NEW. $55. OR 3-9469.

GUNS BOATS, MOTORS, BUY, sell, trade. Burr-Shell, 375 S. Telegraph. FE 2-4708

Sand, Gravel & Dirt 66

4-1 TOPSOIL, FILL DIRT, SAND and gravel EM 3-8742.

ALL KINDS OF TOPSOIL AND fill dirt. $9 delivered. Also, to truckers, FE 2-4821.

A-1 TOP SOIL, FILL DIRT crushed stone, sand and gravel Earl Howard, FE 4-8493.

A-1 TOP SOIL & PEAT WHOLEsale loading. Mon. thru Sat. 2384 Auburn, near Crooks. FE 4-6041.

A-1 TOP SOIL, CRUSHED STONE, sand, gravel, fill. Lyle Conklin, FE 8-1112 or FE 5-8572.

ATTENTION
We deliver 1, 2, 3 yards or more crushed stone washed sand, gravel Top soil fill. Call any time. G. R Stuart FE 4-6584.

BLACK DIRT, $1.00 YARD, 25c BUSHEL, IN PILE 3660 GIDDINGS RD FE 5-6660

BLACK DIRT, TOP SOIL, PEAT, all graded Fill dirt all kinds of grave, and sand. FE 5-4750.

BLACK DIRT, TOP SOIL, FILL dirt. Basements. Seepage beds and septic tanks Bull dozing. Sand and Gravel. Days FE 3-8197 Eves. FE 4-1072.

BLACK DIRT
and Peat, 5 yds. $9. Delivered. FE 4-8523 or FE 8-2840.

BEST GRADE TOP SOIL, SHREDded peat and black soil. Lloyd Slade, FE 5-0448

DRIVEWAYS GRAVELED, ALL kinds of gravel, fill and top soil. MA 5-1461

LOADING BLACK DIRT AND FILL dirt Any amount Mon through Sat 8:00 to 5 p.m. Walters Lake, Waide 3-7606

Prepared top soils mixed to your specifications. Peat-sand or clay loam as you desire. $15 per load delivered. FE 4-4597.

Sand, Gravel & Dirt 66

LOADING—BLACK DIRT, ROAD gravel, sand & fill Will deliver. 1335 Hospital Rd. EM 3-0167.

FARM TOP SOIL
and black dirt, 5 yard load, $10 delivered. FE 4-6588.

HARDWAY
Top soil, black dirt, peat, sand and gravel. FE 5-4758.

PROCESSED ROAD & DRIVEWAY gravel. Pit run, 60-40 and cushion sand. Wilkinson Sand & Gravel. FE 4-6218, FE 2-6303

TRUCKERS--DEALERS ATTENTION
JUNE
PEAT SALE
Wholesale only, clean, high test, weed free.
$6 per 5 Yds.
Shredded into your truck
FE 3-3231 4300 Cass Elis. Lk. Rd.
HOLIDAY PARK

ROAD GRAVEL
5 yards, $7.00 delivered. FE 4-6588.

SAND AND GRAVEL, TOP SOIL FE 5-1837.

WASHED SAND AND GRAVEL. Mike Jenkinson, OR 3-9500.

WASHED SAND AND GRAVEL, fill dirt trucking cement & mortar. Pontiac Lake Builder's Supply OR 3-1534

Wood, Coal & Fuel 67

10 CORDS OR MORE, OF OAK hardwood for fireplace. Call LI 4-1084 after 4:30.

For Sale Pets 69

AKC REGISTERED BEAGLES, male and female. Good hunter. EM 3-2423.

AKC REGISTERED CHIHUAHUA puppies, reasonable. Telephone 3481, 6671 Lincoln St., North Branch, Michigan

AKC BRITTANY SPANIEL PUPpies 106 Calcary 1¼ miles out Baldwin from Walton. FE 8-1267.

AKC DACHSHUND FEMALE PUPpies FE 7-8253.

AMERICAN KENNEL CLUB Dachshund puppies with pedigree. FE 4-7444. 451 E. Montcalm after 3:30.

AKC REGISTERED GERMAN short haired pointed. Female. 8 mos. old. $25. OR 3-4621.

2 COCKER PUPPIES. THOROUGHbred. FE 5-8237.

AKC REG DASHCHUND PUPS for sale. Reas MArket 4-1330

AKC REGISTERED COCKER PUPpies 3 white and one buff. OR 3-2602.

Baby Parakeets ...$2.79
WITH CAGE $5.98
591 4th St.: FE 2-4025: Closed Sun.

BROWN FRENCH POODLE 1 YR. old. Male, very kind and gentle. Can be seen after 6 p.m. MI 6-1732

CHINCHILLA HERD AND EQUIPment. Sacrifice. Any offer or trade considered. 93 N. Telegraph FE 7-9780 after 4 p.m.

COLLIE PUPS. 8 WEEKS. REGISTered. Tri color and Blue Merle. Reasonable. MA 4-1031 between 6 and 9 p.m. 9 to 12 a.m.

COLLIE PUPS SIRED BY INTERnational champion Happy Warrior C.D. whose home is at 41121 W. 14 Mile Rd. Walled Lake

GERMAN SHEPHERD. FEMALE EM 3-3386.

GORDON SETTER PUPS. 4 MALE, 1 female. 10 weeks. From stock A-1 on pets and pheasants. FE 4-9027.

LITTER REGISTERED BEAGLE puppies. $25. Kenneth Thomas. 27 Park St., Oxford.

MALE FAWN REGISTERED BOXer 1 yr. old. $60. OR 3-0792

PART AIREDALE, PART DOBERman puppies. $10. EM 3-0067.

PARAKEETS AND CANARIES. 2489 Auburn Rd. FE 4-6510.

PART PERSIAN KITTENS FREE to good home. OR 3-4828.

PERSIAN KITTENS.
FE 2-3243.

PEDIGREED GOLDEN RETRIEVer puppies, FE 5-6452.

PARAKEETS, OPALINES, CANARies 1304 Mt Clemens FE 4-6960

PARAKEETS, CANARIES, CAGES, food Since 1927. 584 Oakland Ave.

PARAKEETS, BABIES 791 MELrose FE 2-3340.

PARAKEETS — PET SUPPLIES Dancey's, 239 Voorhies FE 5-5931.

REGISTERED BRITTANY 2 YRS. old. FE 8-0256.

REGISTERED TOY FOX TERRIER puppies. 269 Chandler.

REGISTERED BOSTON BULL puppies. 16200 Dixie Hwy., next to Parkway Motel.

REGISTERED SPRINGER SPANiel puppies, best blood line, $35. 3759 Orchard Lake Rd. FE 8-1249.

TROPICAL FISH AQUARIUMS. 2 gal. to 15 gal. Red sword fish, supplies and plants Call after 4 p.m. weekdays or all day Sat. FE 5-2408 40 Whitfield

THOROUGHBRED COLLIE PUPS. 5633 Berkeley St., Crescent Lake Estates.

WHITE MICE HAMSTERS ALL Pet Shop 64 S. Astor. FE 4-6433.

WEIMARANER PUPPIES AKC registered, sire champion Harton's Double Trouble Outstanding pups, Reasonable, MI 6-4457.

Dogs Trained, Boarded 70

ALL BREEDS BOARDED, and trained. Free pick-up & delivery. Mill Lake Farm Kennels, FE 5-5969.

BOARDING, BATHING AND CLIPping, 794 N. Perry. FE 2-6113.

DOGS, CATS BOARDED. DOGS trained. Burr-Shell. 375 S. Telegraph.

Hay, Grain & Feed 71

ABOUT 30 ACRES GOOD STANDing alfalfa 1 mi. west of Pontiac. FE 4-4211 or eves. FE 5-1392.

ALL TYPES OF HAY IN FIELD white baling or will deliver. Also straw, oats & corn. OA 8-2179.

4 ACRES STANDING RYE. OR 3-6901

10 ACRES STANDING HAY. 2147 Pontiac Trail, MA 4-1097

40 ACRES ALFALFA AND BROME hay. Standing $150. 9960 Cooley Lake Rd. EM 3-3304.

CUSTOM COMBINING WITH SELF propelled combine. Make arrangements now, OA 8-2179

WANTED: CUSTOM HAY BALing. MA 5-0666

For Sale Livestock 72

6 WEEK OLD PIGS FOR SALE. MA 5-0666.

2 SADDLE HORSES AND PACK. For information OA 8-3766.

1 YEAR-OLD BLACK STALLION pony, reasonable. 2561 Crooks Rd. ½ mile N. of Auburn Rd.

20 FEEDER PIGS, 8420 HAGERman Rd. Leonard.

REG. YORKSHIRE SOW & BOAR. Weaning pigs from 14 pig litters. Bred gilts aged board. Bud Hutchings 3½ mi East of M15 on Oakwood Rd. ½ mi. north. 7626 Hadley Rd. Ortonville.

For Sale Poultry 74

1 GOOSE, 1 GANDER. 3 GOSlings. FE 5-0968, 276 N. Grant.

35 LEGHORN BROILERS. OR 3-7271, before 7 p.m.

AAA STARTED CHICKS. R. I Reds or N. Hamps. 3 wks. at 35c 5 wks., 45c 6 wks. at 49c. 5405 Auburn Rd. Utica, Mich.

U. S. CERTIFIED WHITE LEGhorn pullets 8 weeks old available July 5 Make your reservation now Downs Poultry Farm. 16926-30 Mile Road, Romeo Michigan. Phone Plateau 3-2279.

Sale Farm Produce 75

GARDEN PLANTS, FLOWERS and vegetables of all kinds. Even sweet potatoes at Dixie Floral, 5233 Dixie Hwy.

CHERRIES RIPE AT WILL-O-WAY West Long Lake Rd at Telegraph Rd. Bloomfield Hills Pick your own. Bring containers Beginning Thurs., June 30 William O. Merrill, MI 4-1943

CHERRIES, MONTMORENCY and Queen Ann, sprayed fruit. 601 North Squirrel Rd., Auburn Heights.

CHERRIES, PICK YOUR OWN. Bring containers. Walnut Glen Fruit Farm, 4670 Middlebelt Rd.

CHERRIES FOR SALE 16C QT. Pick yourself, FE 2-0686

CHERRIES, GOOSEBERRIES, red currants for sale. Bring containers. 633 Franklin Rd.

Sale Farm Produce 75

CHERRIES, SPRAYED FRUITS. 25 cents a qt. FE 2-7240.

40 BU. SEBAGO SEED & EATING potatoes, OA 8-2179.

SEBATO SEED AND EATING POtatoes. ½ mile south of Seymour Lk. Rd. 3590 Sashabaw Millers.

SPRAYED SOUR CHERRIES. 12½ cents a qt. 891 Bradford St. Ph. FE 2-0488.

SEBAGO SEED POTATOES. 3850 Sashabaw, OR 3-7051.

Sale Farm Equipment 76

A-1 BUYS
LEE THE TRACTOR MAN
Garden Tractors—Roto Hoes
Rotary Tiller and Power Mowers
New & Used Terms
Lee's Sales & Service
FE 3-9830 921 Mt. Clemens

BOLENS TRACTORS ME TILLERS Roto-hoes and cutters, riding power mowers.
B. P. EVANS EQUIP
6507 Dixie Hwy. MA 5-7978

CASE TRACTOR D. C., COMBINE A6, FE 4-6763.

CASE HAY BALER, $100. BERT Langdon, 4845 Pontiac Trail.

CASE COMBINE MOTOR DRIVEN. A-1 condition $375. FE 5-0916.

GOING OUT OF BUSINESS SALE of lawn and garden equipment. Everything must go, prices reduced up to 1-3. Compare these values Eclipse 18" Power mower reg. price $128.50 sale price $85. Reo 18" Rotary reg. price $99.50. Sale price $75. Mall chain saw reg. price $204. Sale price $150. ME Rototiller, 3 H.P. Reg. price $348. Sale price $195. Earl S. Mastick Co., M59 at Milford Rd. Phone Milford 4-7842. Terms at bank rates. Open nites & Sunday.

FARMALL SUPER C, 8 MONTHS old, fast hitch Davis higloader and blade, 2 gang 14 in. plow, 8 ft. double disc. Best offer. EL 6-1738.

HAY TIME!!!
MAKE HAY WHILE THE SUN SHINES!!
MAKE MONEY BUYING FROM US. Used and new John Bean Haymakers—the real hay money makers.
Used and new Case and Forage harvesters.
Used and new Case and New Idea mowers and rakes.
BUY AND SAVE AT
HOUGHTEN & SON
Case, Ferguson New Idea
58 N. Main, Rochester OL 1-9761

FARMERS
HARVEST TIME IS COMING, WE HAVE BALERS, CHOPPERS, COMBINES, MOWERS, RAKES. ALL READY TO GO TO WORK. AND WE ARE READY TO DO BUSINESS. COME IN AND SEE US.
WE TAKE TRADE-INS
CREDIT TERMS
KING BROS.
FE 4-0734 FE 4-1112
YOUR I-H DEALER
PONTIAC RD. AT OPDYKE

FRAZER ROTO TILLERS. NEW and used. Parts and service. Mo-Mower. Reel type and Rotary mowers. Avis Service. 1580 Opdyke Rd FE 4-4380

MCCORMICK-DEERING "62" combine, like new Will accept used tractor or livestock in exchange. 45945 Pontiac Trail. Walled Lk. MA 4-3245

RECONDITIONED MACHINES
"Farmall Cub"
Mower and Grader blades
"TO-30 Ferguson"
Wagner Loader and Back Hoe
"Farmall H"
2-14" Plow
"Ford Ferguson and Crawlers"
All guaranteed best of terms
BLACKETT INC.
FERGUSON
SHAWNEE BLACKHAWKS
PARTS AND SERVICE
29030 GRAND RIVER
FARMINGTON
Farmington 2043 or KEnwood 3-5400

SIMPLICITY GARDEN TRACTOR. 1½ horse. $75. FE 5-6466.

SUPER M. TA FARMALL 3 BOTtom 16 in. plow 5 section spring tooth harrow New condition. 100 hours on equipment Elgin 6-3848. 22900 Ten ½ Mile Birmingham.

SEE OUR REBUILT SIDE DELIVery rakes. Davis Machinery, John Deere, New Idea and Gehl dealer in farm equipment. Phone 45 Ortonville

Auction Sales 77

AUCTION EVERY WEDNESDAY night L. E Smart Sale Farm Rochester

For Sale Housetrailers 78

A BARGAIN ON PONTIAC LAKE lot 15. 8300 Pontiac Lake Rd. Franks Park, ask for John Polus

MOBILE APARTMENTS
Stewart coaches are truly that. With storm & Jalousie windows. Plenty of wardrobe new bigger heaters complete bath with full size tub. Double floors, many other new features. Low terms. Bank rates. See also the biggest 45 ft. trailer package in history on this lot. New General Skyline. Holly and Tint Home. Used trailers. Good selection. Buy or rental plan.
We will take your contract car, furniture, house, lot or what have you on used trailers.
Oxford Trailer Sales
Michigan bottle gas. Trailer parts and accessories.
1 Mile South of Lake Orion on M-24
MY 2-0721

ALUMINUM 1952 SPARTAN-MADE 28 ft. Spotless many extras, must be seen to appreciate. $1600. Eves. LI 5-7476, Royal Oak.

1954 MODERN 27 FOOT LIKE new. Several outstanding features. FE 2-7720. 313 S. Paddock

1954 37 FT 2 BEDROOM LIKE new. $3485. Terms. MY 2-1794.

1952 NEW MOON—41 FT
Spotted and connected in a park Ready to move in. Has 3 large rooms and 3 pc bath. Twin beds Studio double bed Youngstown kitchen Picture window. Beautifully & completely furnished. Clean as a pin.
SACRIFICE FOR $3,250 $800 DN.
R. J. VALUET, Realtor
345 Oakland Ave. FE 5-0693
Co-operative Real Estate Exchange

EXCHANGE EQUITY IN FURnished 3 room modern home with garage, for late model trailer. Phone FE 5-3256.

1954 AMERICAN, 35 FT., 2 BEDrms, OR 3-4503.

32 FT. TRAVELO 1½ YEARS OLD. Modern, excellent condition. $2500. FE 5-3713.

IT'S RIGHT HERE IN PONTIAC the New Ventura Home that was the sensation o' recent National Mobile Home Show Now you can see it at Genesee Sales It's a completely new approach to mobile home living Outside it looks like a cozy inviting permanent home Inside there is a new open airy feeling of spaciousness and luxury Also general Rovcraft and others. 1953 Anderson 31½ ft. Like new Save on this one Used coaches as low as $50 down. Genesee Sales. 2101 Dixie Hwy.

PONTIAC CHIEF MOBILE HOMES
31 TO 51 FEET
Also we now have a fine selection of reconditioned used trailers Regular $895 and $1095, reduced to as low as $395 and $495.
Hutchinson's Trailer Sales
4301 Dixie Hwy. Drayton Plains.
Phone OR 3-1202
2830 S. Dort Highway Flint

Trailer Exchange
SALES & SERVICE
ANDERSON CHAMPION, GREAT LAKES, PRAIRIE SCHOONER, BEEMER AND TINI HOME. 1 and 2 bedroom models 14 to 47 ft. New trailers as little as ¼ down, as long as 5 years to pay at 5 per cent interest.
NEW AND USED TRAILERS ON PURCHASE OPTION PLAN. USED ONES AS LOW AS $50 DOWN.
PARTS—STORE
60 S. Telegraph FE 2-3200
Across from Tel-Huron Center
Open Eves. & Sun. P.M.

10 FT. HOUSETRAILER, GOOD condition Good tires, license. 80 Lewis.

SLICE OF HAM



For Sale Housetrailers 78

HOUSETRAILER 20 FT. FOR sale. FE 2-4039 448 Brooks.

1947 27 FT NATIONAL TANDEM wheels. In very good condition. Must be seen to appreciate $595. 2425 Williams Dr. next to Pontiac Drive-in theatre

1954 AMERICAN 35 FT., 2 BEDrms OR 3-4503

34 FT. PONTIAC CHIEF TRAILer '52 model FE 4-2658.

27 FT. 1947 MODEL HOUSETRAILer for sale. Terms FE 2-3567

Auto Accessories 80

Auto Glass Service
When you need it! Have you tried our service? Glass installed while you wait. Insurance Jobs honored. All work guaranteed. Free 1 lb. of coffee to a customer with each door glass or windshield installed. Open Saturday Until 4
HUB AUTO GLASS CO.
122 Oakland Ave. FE 4-7066

1 SET 650 X 16 TIRES & TUBES, like new. Also a set of 21 in. 197 S. Johnson.

ATTENTION!
We are wrecking 1949 to 1954 cars and trucks. We have several late model low mileage used engines. Transmission and rear axles and body parts. Rebuilt starters, generators and voltage controls.
SCHRAM AUTO PARTS
2539 Dixie Hwy. FE 4-4533

CHOPPED AND CHANELLED MODel V8 motor. Recently overhauled. Body needs work. $125. MI 4-6498

DUAL EXHAUST SYSTEMS. HOLlywood mufflers, tail pipe extensions, and accessories for all makes and models
HOLLERBACK'S AUTO PARTS
340 Baldwin FE 3-9477

HUBBA HUBBA
Big sale now going on. 40 per cent off on all hub caps We have new dress up hub caps.
Open Saturday Until 4
HUB AUTO GLASS CO.
122 Oakland Ave. FE 4-7066

LOUIE'S AUTO PARTS
Open Evenings 7 Days a Week
Starters and generators $6.50
Rebuilt springs $7.50
Lots of used parts for '46 cars and up.
86 Oakland Ave. Ph. FE 4-4813

For Sale Tires 80-A

USED TIRES 150 TO CHOOSE from All sizes O & G. Service. Auburn at Opdyke.

Auto Service 81

REPAIRS, BUMPING & PAINTING
FREE ESTIMATE
ALL MAKES OF CARS
PAYMENT PLAN
BRAID MOTOR SALES
PHONE FE 2-0186
30 Years Fair Dealing
Cass at West Pike St.

CRANKSHAFT GRINDING IN THE car. Cylinders rebored. Zuck Machine Shop. 23 Hood. Phone FE 2-2563.

Sale Motor Scooters 82

'53 CUSHMAN EAGLE EXCELlent condition. $175 EM 3-3951.

WHIZZER MOTOR BIKE. MOTOR like new. $60. MY 2-1883.

For Sale Motorcycles 83

52 HARLEY DAVIDSON, GOOD condition MA 5-9471.

47 HARLEY DAVIDSON, 74. 1257 Cherrylawn.

1947 HARLEY-DAVIDSON OHV. New chains new brakes, and new tires Excellent condition. Best offer Rochester OL 1-7696.

For Sale Bicycles 84

BOYS 26" SCHWINN PHANTOM. FE 4-3825

GIRL'S 20" 2 WHEEL BICYCLE. FE 5-8968

Boats & Accessories 85

ALUMA-CRAFT BOATS
EVINRUDE MOTORS
PENN YAN BOATS
Michigan propellers all marine paint & varnish. EZ terms We also have several new outboard runabouts used as demonstrators for sale at big discounts
MARINE SALES & SERVICES.
422 S. TELEGRAPH

1949 CHRIS CRAFT, 17 RUNabout 95 h.p with cover and trailer, $1650. FE 7-9226.

1½ H.P. ELGIN OUTBOARD MOtor. Used very little $30. 164 N. Mill. FE 2-7108.

COSTELLO'S BOAT HOUSE, LAKE Orion Wish to thank the People of Oakland County for making May and June of our 10th year our best to date. Our Mercury Mark-25 and Mark-55 Outboard motors in color and our Wolverine Molded Boat-A-Ramic designs in color helped make this possible.

12' PLYWOOD CAR TOP BOAT with 3.3 h.p. Evinrude motor. $200 Call after 4 p.m. EM 3-4534.

12 FT. PLYWOOD ROW BOAT and trailer. FE 2-9387.

14 FT. STAR STEEL BOAT AND trailer. A-1 condition. OR 3-2379. 3445 Frembes, Drayton Plains.

14 FT. ROWBOAT AND TRAILER. $50. FE 4-9759.

CHRIS CRAFT RUNABOUT. 121 h.p. Excellent condition. Including trailer. $1195. 315 Lake St., Lake Orion.

CENTURY BOATS—HOISTS
PORTABLE DOCKS
ALUMINUM BOATS
INLAND LAKES BOAT SALES
Pontiac FE 2-8122

'53 BRUCE HYDRO PLANE. MERcury super 10 Hurricane. Quickie unit. All controls including speedometer. Like new and ready to go. Reasonable. Call H. E Gotham, FE 3-1117.

13 FT. RUNABOUT AND 22½ H.P. Evinrude outboard, extras. 26 Edna

HAULED ANOTHER LOAD OF boats with my truck this week. Also have another big semi-load coming in the next few days. Practically all models on hand now. Also some good used ones at cheap. Better boats for less money. Howard Loomis 10655 Dixie Hwy

JOHNSON 22 OUTBOARD MOtor. Fine running condition. FE 2-7947.

16 FT. SAILBOAT IN GOOD CONdition OA 8-2270.

ELGIN 5 HP OUTBOARD EXCELlent condition. FE 4-2106.

WE HAVE THAT NEW BOAT IN stock and we will sell it to you for less It is just that simple. Howard Loomis, 10655 Dixie Hwy.

NEW ROWBOATS, 12 FT. PLANK bottom, $50, MA 5-9861.

Boats & Accessories 85

EVINRUDE OUTBOARD MOTORS. Trade-ins accepted. Easy terms. GATOR BOAT TRAILERS
The world's largest line of boat trailers. See the tilt converter before you buy a trailer.
MYERS 12 FT. ROUND BOTTOM aluminum boats $179.50
CADILLAC ALUMINUM BOATS
PETTIT BOAT PAINTS
KELLY'S HARDWARE
3994 Auburn at Adams, Auburn Heights, FE 2-8811.

OUTBOARD MOTOR CALL AFTER 4:30 p.m. OR 3-7429.

1955 CHRIS-CRAFT
20 ft Sportsman Utility, 105 h.p. Gray marine. Many extras—interior paneling, leather covered motor box. Also fibreglas. Can finance or will take trade, FE 4-4676 after 6 p.m.

14 FT ROWBOAT NEEDS SOME repairs. $15. FE 2-4655.

CANOE 14 FT. WOLVERINE Outboard motor, 14 ft. metal boat. FE 2-1048.

CAR TOP BOAT, LIKE NEW. Only $75. FE 4-1906.

1949 EVINRUDE OUTBOARD MOtor, good condition. Reasonable. FE 4-1182.

1953 ALL-STATE SPECIAL DEluxe. Excellent condition. Phone OR 3-9788.

EVINRUDE MOTORS
Expert repair service Chris-Craft boats and boat kits, Trailers Tony's Marine 2695 Orchard Lake Rd.
Open 'til 8 Phone FE 8-0112

NEW BOATS
$88.00 up
SLAYBAUGH'S
630 Oakland Ave.

NEW 12' JINX RUNABOUT FULly equipped. $200. OR 3-7080

MERCURY MOTORS AND YELlow Jacket boats, Genesee Sales. 2101 Dixie Hwy.

NEW 12 FT. BOATS, $35. CAR ton $65. 7600 Elizabeth Lake Rd.

14 FT. ALUMA CRAFT BOAT & trailer. 1455 Big Beaver Rd. Birmingham.

12 FT SPEEDLINER, CENTER deck and wheel, 1954 super 10 H.P. motor. 38x40 miles per hour. 20 hours on motor $250. 8 ft. 3 point Hydroplane wheel and throttle control $50 Call after 5 p.m. FE 5-7080

16 FT. BOAT, INBOARD MOTOR, leather seat cushions, trailer included. First $450 takes. VE 8-6581, Detroit.

14 FT. MOLDED PLYWOOD $350 One Mark 20 $225. 2168 Willow Beach Keego Harbor.

1955 CHRIS CRAFT, CUSTOM 17 ft. Sportsman. Fully equipped. Immediate delivery.
SHOTWELL-BRACE MARINE CO.
675 S. Saginaw
FE 2-0118 or FE 2-0092

EVINRUDE MOTORS
Wolverine and Feather-Craft. Old Town and Drumman Canoes. Sterling trailers Marine supplies. Open Sundays and evenings Bank Term.
HARRINGTON BOAT WORKS
899 S. Telegraph FE 2-8033

12' ALUMINUM RUNABOUT WITH 12 h.p. motor and trailer. Excellent condition. Must be seen to be appreciated. Reasonable. FE 4-8625.

Mercury Outboard Motors
Genuine Parts, Sales & Service
Shorty Hook's Place at Pine Lk.
Dial FE 2-5260

TRAILER AND 14 FT ROWBOAT will sell separately. FE 4-2318.

JOHNSON OUTBOARD MOTORS. Owen's cruisers Starcraft boats and trailers everything for the boat.
OWEN'S MARINE SUPPLIES
398 Orchard Lake Ave. FE 2-8020

NEW BOATS 12 IN SIDES $40 and up FE 5-8522 4921 Filer Near Crescent Lake no

16' MAHOGANY PLANK OUTboard, lifetime job also 22½ H.P. Evinrude in A-1 Condition. Call J. A. Taylor, FE 4-2844

USED 14' PLYWOOD BOATS CALL FE 5-9219

WANTED TO BUY A GOOD, USED HEAVY GAUGE, ALUMINUM ROW BOAT PHONE FE 4-3326.

Transportation Offered 87

LEAVING FOR SOUTH EAST MIssouri July 2 FE 5-3917.

RIDERS FOR SOUTH EAST MO leaving Fri. or Sat., help pay expenses. Phone Mr. Denton, after 4 p.m. FE 2-3393.

TRAVELING TO HARRISBURG, Ill. in new car leaving Tues. A.M. Room for three passengers FE 2-1839

TRUCK GOING NORTH PART load either way FE 5-6806

WOMAN RIDER TO CALIFORNIA or Yma Arizona FE 4-8104.

Wanted Used Cars 88

HIGH $, CHEAP & SCRAP CARS. Day or eve. FE 2-2666.

THE HIGH DOLLAR
For high grade used cars. We need them. Drive the extra miles, it will pay you well. 4540 Dixie Hwy.
H. J. VANWELT
OR 3-1358

MUST HAVE CARS
Any model or makes. Clean. Top cash. Out state dealer waiting. 22 Auburn Ave. or FE 4-2131.

NEW CAR LEAVING FOR CORNing, Ark. Friday afternoon, returning Monday Room for 3. FE 2-4746.

PRICE THE REST — THEN GET the best from
BILL SPENCE
USED CARS
62 Oakland Ave. FE 4-7333

WE PAY TOP DOLLAR FOR sharp late model cars.
COMMUNITY MOTORS
803 N. Main, Rochester
OPEN TILL 10 P.M.
OLive 3-9311

See M&M Motor Sales
For top dollar on late model cars 2627 Dixie Hwy. OR 3-1603

SCRAP CARS OR CHEAP CARS. OR 3-4511

WTD. JUNK CARS & SCRAP iron. Fast service. Call FE 4-9582.

WE BUY CARS OR TRADE. 22 Auburn Ave.

Wanted Used Cars 88

WANTED—LATE MODEL WRECKed cars, '49 to '54.
Bagley Auto Parts
FE 5-9219 FE 5-9210
170 BAGLEY ST.

WE ARE BUYING NOW FOR OUR spring and summer sales. Top prices paid for topnotch cars. '51, '52, '53, '54 and '55.
HURON MOTOR SALES
952 W. Huron FE 2-2641

CALIFORNIA BUYER
AVERILL'S, 2020 DIXIE HWY.
FE 3-9878 or FE 4-6896

WTD. WRECKED AND JUNKED cars. FE 8-1431.

WANTED TO BUY FROM PRIvate party good 52 or 53 Chev or Ford must be just like new for cash H. P. Sutton. MY 2-6437

20' FT. SAILBOAT. $125. MY 3-3772.

FOR SALE 14 FT. DELUXE RUNabout. Been in water 1 mo. 15 h.p. Evinrude motor, with control. 1954 model. This boat is in water and ready to go. $550. Call MY 3-4521.

WANTED
SHARP
'49's — '50's — '51's and '52's.
GLENN'S
MOTOR SALES
254 S. Saginaw St. FE 4-7371

For Sale Used Trucks 90

'52, '49, & '46 CHEVROLET ½ & ¾ ton pickups reasonable.
ECONOMY CARS 22 AUBURN

'52 CHEVROLET SEDAN DELIVery, $495. $5 down puts you in business.
NORTHWEST CHEVROLET
Woodward at 13 Mile
Lincoln 5-1100

'50 DODGE ½ TON PANEL, SOLID body, good tires excellent condition.
LAKE ORION MOTOR SALES
M24 at Buckhorn Lake
2 MY 2-2611, till 9:00 p.m.

LATE 1954 CHEV ½ TON PICK up, just like new. Private party MY 2-6432.

'52 CHEVROLET PANEL. $495. Torch red. Chrome like new. Fully guaranteed.
NORTHWEST CHEVROLET
Woodward at 13 Mile
Lincoln 5-1100

'50 CHEVROLET PICK UP $295. Good condition, ready for work!
NORTHWEST CHEVROLET
Woodward at 13 Mile
Lincoln 5-1100

1941 GMC PICKUP $75. 4 WHEEL trailer $22. FE 2-1048.

'48 FORD PICK UP. $295. NEW tires. This truck is in real nice condition.
NORTHWEST CHEVROLET
Woodward at 13 Mile
Lincoln 5-1100

1952 FORD
¾ TON EXPRESS
$495
LARRY JEROME
Rochester Ford Dealer
PH. OL 1-9711
"FOR MORE THAN 30 YEARS A GOOD PLACE TO BUY"

'49 GMC PANEL. A-1 MOTOR. Good rubber Call after 1 p.m. FE 2-6432

New and Used TRUCKS
WILSON GMC
OAKLAND AT CASS
OPEN EVENINGS
FE 2-9203 FE 4-4531

For Sale Used Cars 91

'49 BUICK 2 DR. $375. DYNAflow. Radio and heater, original paint, no rust, very nice. Any old car down
NORTHWEST CHEVROLET
Woodward at 13 Mile
Lincoln 5-1100

BUICK SUPER 1951. LOW MILEage. New tires. Highest bid takes. FE 5-2766 540 Auburn.

'50 BUICK SUPER. $495. DYNAflow, radio and heater 2 tone blue, white wall tires. Any old car down
NORTHWEST CHEVROLET
Woodward at 13 Mile
Lincoln 5-1100

'54 BUICK CENTURY HARDTOP. Power steering, fully equipped, white walls special paint. $10.000 miles. Reasonable. Any car down.
HOUSE OF GOOD USED CARS
CARKNER STUDEBAKER
MI 4-3410 Birmingham

'54 BUICK SUPER HARDTOP. Low mileage. 125 LeGrande

'51 BUICK HARDTOP $777. HAS everything. Any old car down and $34.63 per month
NORTHWEST CHEVROLET

For Sale Used Cars 91

'53 NASH RAMBLER HARDTOP. Hydramatic FE 8-1363.

1948 NASH 4 DOOR, RADIO AND heater., $125. 2817 Marlinston, Drayton Plains.

53 OLDSMOBILE 98 HOLIDAY coupe, good condition, new tires, all power equipment must sacrifice, 2875 Newberry Rd., off Clintonville.

'53 OLDS 88 HOLIDAY. $1795. Hydramatic, radio heater, power steering power brakes two tone paint white wall tires. Like new.
NORTHWEST CHEVROLET
Woodward at 13 Mile
Lincoln 5-1100

1954 DELUXE HOLIDAY 98 JUST like new FE 4-7774, after 4 p.m.

'50 OLDS 88 SEDAN $495. NEW paint, new tires, hydro, radio and heater. Sharp.
NORTHWEST CHEVROLET
Woodward at 13 Mile
Lincoln 5-1100

OLDS. '54, 88, 2 DR., 2 TONE paint. All access. FE 4-1682.

1952 OLDS 88 2 DR. $10 DOWN and assume payments. 464 S. Woodward, Birmingham.

'53 OLDS SUPER 88 SEDAN $1,495. Blue and white, hydramatic, radio and heater, full power can't tell from new.
NORTHWEST CHEVROLET
Woodward at 13 Mile
Lincoln 5-1100

'51 OLDSMOBILE 98 SEDAN. $695. Hydramatic radio and heater any old car down. Credit checked by phone.
NORTHWEST CHEVROLET
Woodward at 13 Mile
Lincoln 5-1100

'51 OLDS SUPER 88 CONVERT. $775. Hydramatic radio and heater white wall tires. Robin's Egg blue, original paint and top like new. All new lifters. Quiet as a mouse.
NORTHWEST CHEVROLET
Woodward at 13 Mile
Lincoln 5-1100

1953 PLYMOUTH HARDTOP. $10 down and assume payment. 464 S. Woodward, Birmingham.

—20— TIPS
for That Weekend Trip

55 PLYMOUTH
Belvedere (the best) Fordor. Less than 20000 actual miles. Beautiful red & Ivory Two-tone Powerflite trans., Radio, W-Walls, etc. It's a beauty and carries a new car guarantee.

47 DODGE FORDOR
Want good dependable trans at low cost? Radio plays, tires, battery, lights brakes etc. are safety checked.

53 FORD TUDOR
One owner—and a careful driver too! Yes, it's the V-8 and has radio, heater, etc. Only by driving it can you judge its worth, so come in and get behind the wheel.

50 DESOTO HARDTOP
A real sharp looking car in a sparkling green finish. Radio, heater, turn signals, spotlight etc. Your old car may make the down payment. Easy terms on balance.

52 DESOTO V-8
Four door Firedome sedan that we sold new and have serviced regularly. Loaded with extras. Get our figures on a deal.

53 PLYMOUTH CRANBROOK
Fordor Deluxe model. Checked and ready to give you thousands of miles of deluxe service. Fully equipped.

50 CHRYSLER
Famous "New Yorker" 8 club coupe. Auto. trans. and just about everything extra. It's roaring to go if you are.

51 MERCURY
Club coupe in black that is easy on the eye and pocketbook. Straight trans. and the extras you want. We're ready to trade.

SAVE ON GAS
Better than 20 miles per gallon—much better! 53 Willys 6 fordor sedan. Rides like a big car and it's a good looker.

52 DE SOTO CLUB COUPE
Another fine one owner car auto trans. radio, etc. Tires nearly new. Luxury riding & easiest handling in traffic. A car you'll love to drive.

48 BUICK
This is much better than average '48.—will give someone a lot of good transportation. Fordor with straight trans., radio & good tires.

51 CHEVROLET
Fordor in attractive green finish. Styleline DeLuxe model. Radio, Powerglide unit is new. Tires, battery, lights, brakes, etc. checked and O.K'd.

51 PLYMOUTH
Want something special? One that's neat as a pin—then inspect this club coupe. Everything about it says "discriminating owner". Ask for the metallic blue one—get our deal.

FINE 2ND CAR
49 Plymouth Club Coupe. Exceptionally clean inside & Out. Motor, tires, brakes, etc. checked and ready to go.

53 DESOTO V-8
Famous Firedome Club Coupe. One owner-Low mileage. Has Fluid-Torque auto trans. with extra fast acceleration. Many extras. Price is right!

51 PLYMOUTH
An exceptionally clean and sound one owner car. Sold new & serviced here. Fordor in midnight blue with turn signals, radio, heater etc.

54 PLYMOUTH
One we're proud to advertise. Belvedere (the best) 4 door. Two tone blue & Ivory. 7,500 miles (mileage guaranteed) Goodrich "life-saver" tires. Auto trans., power steering and many other extras. New car guarantee.

53 DESOTO
One owner and very low mileage. Beautiful two-tone green finish. Powermaster 6 club coupe. Many extras. Guaranteed of course.

50 PONTIAC 8
Has gas saving long life straight trans. Popular blue finish. Many extras. It's a mighty good buy. Drive it and get our figure.

54 PLYMOUTH
Savoy Club Coupe. 6000 miles. Powerflite trans. radio. Brown and Beige—New Car guarantee.

BRAID
MOTOR SALES
DeSoto-Plymouth Dealer
Cass at W. Pike St.
FE 2-0186
680 N. Cass Ave.
FE 2-5106

49 "PLYMOUTH CONVERTIBLE. 4444. New top and white wall tires. Fire engine red $5 or any old car down.
NORTHWEST CHEVROLET
Woodward at 13 Mile
Lincoln 5-1100

47 PLYMOUTH 2 DOOR. NICE. See it. 429 N. Paddock.

1952 4 DOOR CRANBROOK PLYMouth. 48,000 miles. New tires. $475. FE 4-6109.

1953 PLYMOUTH 4 DR. GOOD condition. $845. FE 8-1431, 340 Baldwin Ave.

'49 PLYMOUTH SEDAN LIKE new, radio, heater. Will sell for cost. Runs perfect.

HOUSE OF GOOD USED CARS
CARKNER STUDEBAKER
MI 4-3410 Birmingham

RENT IT FAST through Rent Ads! Room, house, apartment, anything—Want Ads give you ACTION. Dial FE 2-8181.

OLIVER BUICK
BUICK SALE
1948 BUICK
$55

OLIVER BUICK
CHEV. SALE
1950 CHEV.
$195

OLIVER BUICK
PONT. SALE
1952 PONT.
$795

WOW!
Check These Prices!
OLIVER BUICK

1950 BUICK
$365

1951 CHEV.
$395

1951 PONT.
$585

1950 Hudson
$225

1951 BUICK
$595

1952 CHEV.
$595

1950 PONT.
$375

1952 Stude.
$445

1952 BUICK
$1095

1953 CHEV.
$895

1948 PONT.
$95

1952 Dodge
$445

1954 BUICK
$1695

1954 CHEV.
$1145

OLIVER BUICK
210 Orchard Lk. Ave.
FE 2-9101

OLIVER BUICK
210 Orchard Lk. Ave.
FE 2-9101

OLIVER BUICK
210 Orchard Lk. Ave.
FE 2-9101

53 PLYMOUTH SEDAN. $777. Radio heater white wall tires. Any old car down and $34.27 per month.
NORTHWEST CHEVROLET
Woodward at 13 Mile
Lincoln 5-1100

58 STARCHIEF CUSTOM 4 DR. sedan hydramatic, full line of accessories, except power equipment. FE 5-3564 after 5.

41 PLYMOUTH, EXCELLENT cond. original owner. FE 5-2675.

52 PONTIAC SEDAN $895. YOU name it, it has it. Any old car down and $39.40 per month.
NORTHWEST CHEVROLET
Woodward at 13 Mile
LIncoln 5-1100

PONTIACS 558 OFFICIAL'S CARS, custom Starchief series. Fully equipped incl. power brakes power steering. Dealer cost. Ready to go. Ask for Al Firth. MI 4-1930.

50 PONTIAC SEDAN. 25 JET black white wall tires radio and heater hydramatic. $ any old car down.
NORTHWEST CHEVROLET
Woodward at Mile
LIncoln 5-1100

1951 PONTIAC GOOD CONDITION OR 3-5319, between 5:30 and 7.

51 PONTIAC CATALINA. $775. Hydramatic, radio and heater, white wall tires blue and ivory.
NORTHWEST CHEVROLET
Woodward at 13 Mile
Lincoln 5-1100

51 PONTIAC SEDAN. $666. HYdramatic radio, heater. Any old car down and $28.04 per month.
NORTHWEST CHEVROLET
Woodward at 13 Mile
Lincoln 5-1100

1954 PONTIAC 4 DR. CHIEFTAIN Deluxe, low mileage hydramatic, radio & heater. 120 S. Ardmore. FE 4-7201.

TAYLOR'S
GOOD USED CARS

1954 Chevrolet 2 dr. with radio, heater and Power Glide. Low down payment and long easy terms.

1953 Chevrolet Bel Air Sport Coupe Sun Gold and Ivory. Radio, heater spotlight and white walls. Real sharp. Just your old car down.

1951 Olds 98 4 dr. Radio, heater and Hydramatic. Well equipped. Your old car down and long easy terms.

1950 Buick Special with radio, heater and Dynaflow $3.00 down.

Also many other transportation specials for only $5 down.

TAYLOR'S
At Walled Lake
"Since 1831"
Phone MArket 4-1861

54 PONTIAC CONVERTIBLE. Black, Hydramatic, MY 3-5161.

'47 PONTIAC, 5 PASSENGER good condition, FE 5-5194.

PONTIAC 1953 4 DR. DELUXE. Hydramatic. Fully equipped. $1,150. Days, FE 2-8214 or FE 2-6403. Eves, FE 8-0937.

'40 PONTIA COUPE. GOOD MOtor and paint. Radio and heater. Reasonable. MI 4-5013.

PONTIAC 11 870 CATALINA. Like new. FE 5-6373 12 Coleman.

53 PONTIAC SEDAN. $1119 Hydramatic radio heater white wall tires. Any old car down and $53.20 per month.
NORTHWEST CHEVROLET
Woodward at 13 Mile
Lincoln 5-1100

51 PONTIAC 4 DOOR RADIO AND heater. Other extras. Excellent condition. Navy Broker. 26000 miles. FE 4-3190, 711 Reynolds Rd., Crescent Lake.

54 STUDEBAKER COMMANDER station wagon. Auto. trans. Like new, at a real price. Low down payment.
HOUSE OF GOOD USED CARS
CARKNER STUDEBAKER
MI 4-3410 Birmingham

SELLING OUT
'55 Studebakers. All models, demos and new cars below cost. Must sell inside of 1 week. Any car down.
HOUSE OF GOOD USED CARS
CARKNER STUDEBAKER
MI 4-3410 Birmingham

1952 PONTIAC 2 DR. $10 DOWN and assume payments. 464 South Woodward, Birmingham.

1950 STUDEBAKER LAND CRUISer. Private owner. $495. FE 5-6878 or FE 4-0521.

STUDEBAKER 1954 COMMANDER 8 Hard top coupe, radio, heater, white walls, auto. trans., 2 tone finish. A real buy. $1445.

Bob Frost, Inc.
LINCOLN MERCURY DEALER
850 S. WOODWARD
BIRMINGHAM
MI 6-2200 JOrdan 6-3933

'51 Studebaker
Land Cruiser
V8 HYDRAMATIC, DIRECTIONAL SIGNALS AND HEATER. IN VERY GOOD CONDITION. $385. FE 4-8039 AFTER 4 P.M. OR WRITE PONTIAC PRESS BOX NO. 4.

1952 WILLYS STATION WAGON. $10 down and assume payments. 464 S. Woodward, Birmingham.

52 WILLYS $495 RADIO AND heater plus gas saving overdrive. Any old car down.
NORTHWEST CHEVROLET
Woodward at 13 Mile
Lincoln 5-1100

West Side Used Cars
53 Ford custom 8 dr. Fordomatic.
51 Mercury sedan Overdrive.
51 Chevrolet dr. Powerglide.
52 Plymouth sedan.
51 Studebaker commander 4 sedan.
50 Pontiac deluxe 8 club coupe.
48 Pontiac deluxe 8 sedan.
We have several 46 cars.
West Side Used Cars
923 W. Huron FE 4-2185

TIP TOP
Guaranteed USED CARS
1953 Chevrolet 2 dr. $850
1951 Ford deluxe 2 dr. $475
1952 Plymouth club coupe $695
1953 Plymouth 4 dr. $895
1953 Chrysler 4 dr. $1175
CLARKSTON MOTOR SALES
CHRYLER - PLYMOUTH
Open 8 A.M. to 9 P.M. daily
WE BUY, SELL AND TRADE.
MA 5-8141

DAVY CROCKETT
Packed up his gear and trusty gun, lit out a grinin' to follow the sun.

YOU'LL
Be able to grin too, when you head out in an "OK" used car from 211 S. Saginaw St.

'50 Studebaker
Champion 4 dr. with radio, heater, overdrive and nice finish. Only
$225

'53 Chevrolet
4 dr. Was used as a taxi cab. Lots of good miles left in it.
$375

'52 Pontiac
Get excited on this one. A 4 dr. 8 model with radio, heat, and Hydra.
$765

'50 Chevrolet
Bel Air Hardtop. 2 tone green with radio, heater, Power Glide and white wall tires.
$665

'51 Ford
4 dr. Custom 8 with radio, heater, and original finish. Low miles, new tires and ready to go.
$645

'52 Dodge
5 passenger coupe. Radio, heater and good tires. Even window washers.
$595

'50 Pontiac
4 dr. with radio, heater, and other extras. Nice family car for a few dollars.
$495

'52 Chevrolet
4 dr. Large heater, and an 8 tube radio. Original Tea Green finish. Beautiful!
$595

'52 Plymouth
4 dr. 2 tone blue and ivory. Nice seat covers, radio, heater, and new white walls.
$525

'47 Cadillac
"62" 4 dr. Dark blue finish, radio, heater and Hydramatic. White walls, and a spotless interior.
$395

'51 Ford
Victoria with radio, heater and like new finish. Smart tailored seat covers. Priced to sell at
$695

MATTHEWS HARGREAVES
"Your Chevrolet Dealer"
211 S. Saginaw St. FE 4-4546

We Want You to Have A
BANG-UP
Fourth of July, But Don't Get
BANGED-UP

A-1 Buys
'51 Ford Victoria $595
'53 Ford Victoria $1,099
'53 Nash 4 dr. $944
'53 Packard 4 dr. $1,099
'54 Ford 2 dr. $999
'52 Plymouth 2 dr. $544
'53 Ford 2 dr. $699
'54 Chev. 4 dr. Dlx. $1,199
'50 Buick Riviera $2[illegible]
'52 Stude. Clb. Cpe. $544
'53 Chev. Hrdtop $1,199
'52 Willys Sta. Wgn. $544
'51 Dodge 4 dr. ..$544
'53 Chev. Sedan ..$695
'53 Ford R. Wgn. $1,144
'51 Ford 2 dr. $299
'50 Ply. Clb. Cpe. $299
'51 Pontiac Sed. ..$444
'50 Olds 2 dr. $399
'52 Chev. Dlx. 2 dr. $544
'51 Chrysler 4 dr. $499
'39 Cadillac (Like new) ..$299
'53 Plymouth 2 dr. $599
'51 Merc. Clb. Cpe. $544
'52 Plymouth Hardtop $599
'52 Nash 2 dr. $644
'51 Chev. Clb. Cpe. $499
'52 Ford R. Wgn. $799
'50 Chrysler Sed. $899
'51 Kaiser 2 dr. ..$299
'50 Lincoln 4 dr. ..$299
'52 Nash 2 dr. $544
'52 Olds 2 dr. $899
'52 Merc. 2 dr. $799
'53 DeSoto 4 dr. ..$999
'52 Pont. Dlx. 2 dr. $799
'52 Dodge 4 dr. ...$844

Cheapies
'50 Hudson 2 dr. ..$144
'49 Dodge 4 dr. ..$144
'50 Nash 4 dr. $244
'47 Pont. Sedan ...$99
'50 Chev. 4 dr. $199
'50 Ford 2 dr. $199
'49 Ford 2 dr. $144
'49 Chrysler Sed. ..$244
'49 Olds 88 4 dr. ..$199
'41 Ford Cpe. $54

Convertibles
'52 Ford Convt. ..$944
'51 Ford Conv't. ..$599
'50 Nash Conv't. ..$299
'50 Plymouth Con. $499
54 Ford Conv't. $1,599

Trucks
'54 Ford ½ T. Pickup $799
'41 Ford ½ T. Pickup $99
'47 Ford ½ T. Pickup $199

$999 $999 $999
1954 Ford Tudor
Ready for Your Vacation
$258 down & $29.70 mo.
or
Your old car down and slightly higher pay'ts.
or
$10 down and slightly higher payments.

Harold Turner, Ford
2 BIG LOTS
464 S. Woodward — 13½ Mile Rd. at Woodward
MIdwest 4-7500 — LIberty 9-4000
JOrdan 4-6266 — LIberty 9-4001
Low Low Bank Rates —— No Down Payment
Immediate "Spot" Delivery

"Bright Spot"
MONTH END
AND
JULY 4th SPECIALS

1955 Olds 98 Sedan — Power $3,195
1954 Olds S. 88 Sedan, Power Strg. $2,495
1954 Pont. Chief. 8 Dlx. 2 Dr. Hydra. $1,695
1953 Chry. New Yorker Cl. Cpe. Clean $1,295
1953 Olds S. 88 Sedan, Blue & White $1,795
1953 Pont. Chief. 8 Dlx. 4 Dr. Hydra. $1,144
1953 Chev. Bel Air R. & H. 2 Tone $1,099
1953 Dodge Coronet V-8 Extras $1,099
1953 Olds 98 4 Door Dyna. & Power $1,699
1953 Ford Custom 8 Tudor, Fordomatic ...$1,199
1952 Pont. Chief. 8 Dlx. 4 Dr. Hydra. $999
1952 Dodge Meadowbrook 4 Dr. Heater $799
1952 Mercury 2 Door, Very Clean $999

NO MONEY DOWN

1951 Frazer Vagabond Wagon $444
1951 DeSoto Custom 4 Dr. Sedan $599
1951 Ford V-8 Tudor, R. & H. $499
1951 Dodge Coronet Cl. Cpe. R. & H. $499
1950 Packard 4 Dr. Ultra. R. & H. $499
1950 Ford V-8 Tudor, R. & H. $399
1950 Dodge Coronet Sedan, R. & H. $499

MANY TRANSPORTATION SPECIALS FROM $95 UP....

Meet Your Next Car
At the
"Bright Spot"
JEROME — OLDS CADILLAC
Cass at Orchard Lake
FE 8-0488 FE 8-0488

CY OWENS
"Your FORD Dealer"
Home of A-1 Used Cars
Don't Buy Anywhere!
Until You See these Cars

1952 Buick Super Riviera 4 Door Sedan Fully Equipped $995
1952 Chev. Deluxe 2 Door, R. & H. A Real Nice Car $595
1952 Pontiac Chief. Deluxe 2 Door A One Owner, Nice $895
1955 Ford Victoria, A Beautiful Two Tone Green & White, Like New.
1954 Ford Conv. Almost New, Has Ford-O. R. & H., Continental Look.
1954 Ford Ranch Wagon, One of Those Hard to Find Kind.
1951 Ford Conv. Has Radio & Heater, Fordomatic $495
1953 Ford Country Squire, In Excellent Condition. Hurry on This One.
1952 Dodge 4 Door Sedan, Has Only 15,000 Miles, R. & H., Very Sharp $695
1950 Ford 2 Door Sedan Radio & Heater $295
1952 Ford Station Wagon, One of Those Good Ones.
1951 Plymouth 4 Door, a Very Nice Low Mileage Car $495
1951 Ford 2 Door, Ready to Go $395

All Cars Guaranteed
On The Spot Delivery
Your Old Car Down
CY OWENS
Open 8 A.M. to 9 P.M.
147 S. Saginaw St. FE 5-4101

Don't Let Your Car Be a
DUD
On the 4th —You'll Get a Real
BANG
Out of a "Goodwill Used Car"
From the Retail Store!

'54 Chevrolet
Bel Air Hardtop. Radio, heater, and white walls. A beauty.
$1595

'52 Hudson
Hornet with radio, heater, Hydramatic and 2 tone paint.
$895

'54 Pontiac
Star Chief Convertible. Radio, heater and Hydramatic
$1895

'53 Chevrolet
2dr. with radio heater and direction signals. Good runner.
$1095

'51 Buick
Super Hardtop. Radio, heater, direction signals and 2 tone.
$895

'54 Pontiac
2 dr. Chieftain Dlx. radio, heater and 12,000 miles.
$1595

'52 Chevrolet
2dr. Deluxe. Radio, heater, Power Glide and direction sigs.
$695

'53 Pontiac
Catalina Coupe with radio, heater, Hydramatic and white walls.
$1595

'51 Lincoln
4dr. sedan with radio, heater and many other extras.
$595

'51 Buick
Super 2dr. sedan with radio, heater and a 2 tone finish like new.
$795

'51 Pontiac
4dr. 29,000 miles. Radio, heater, and Hydramatic. Like new.
$795

'53 Pontiac
4 dr. sedan. A real black beauty that comes equipped with radio and heater.
$1195

'53 Dodge
Coronet 4dr. Radio, heater, 2 tone paint and white walls.
$1095

'53 Pontiac
2dr. with radio, heater, and Hydramatic. Sharp.
$1295

'51 Plymouth
4dr. sedan with radio and heater. Here is a real nice car.
$495

'53 Pontiac
Convertible with radio, heater and Hydramatic. Also white walls.
$1495

100 More Cars to Choose From
PONTIAC
RETAIL STORE
"Goodwill Used Cars"
65 MT. CLEMENS ST. FE 3-7117

TV Bit Players Gain Fame With Stars

--Today's Radio Programs--

Programs furnished by stations listed in this column are subject to change without notice.

WJR, (760) CKLW, (800) WWJ, (950) WCAR, (1130) WXYZ, (1270) WJBK, (1400) WPON, (1460)

TONIGHT

6:00—WJR, Hainline
WWJ, News
CKLW, News, Sports
WPON, News
WCAR, News, Music

6:15—WJR, Clark
WWJ, Bud Lynch
WXYZ, Lee Smits
CKLW, Eddie Chase
WPON, Idletime Serenade

6:30—WJR, Sports
WWJ, R. Mulholland
WXYZ, Bill Stern
WCAR, Music
WPON, Sports

6:45—WJR, Lowell Thomas
WXYZ, World of Speed
WPON, Art Van Damme

7:00—WJR, Guest House
WWJ, Three Star
WXYZ, Stars at Seven
CKLW, Fulton Lewis
WJBK, News, Sports
WCAR, News, Music
WPON, News, Shanley

7:15—WWJ, R. Mulholland
CKLW, Guy Nunn

7:30—WJR, Serenade
WWJ, M. Beatty
WXYZ, Strange
CKLW, Gabriel Heatter
WJBK, Gentile

7:45—WJR, E. R. Murrow
WWJ, One Man's Family
WXYZ, Sage, News
CKLW, F. Martin

8:00—WJR, FBI, Peace
WWJ, Dinah Shore
WXYZ, Show Stoppers
CKLW, Sgt. Preston

8:15—WWJ, Frank Sinatra
WXYZ, Show World

8:30—WJR, Pop Concert
WWJ, Adv.
WXYZ, John Vandercook
CKLW, Sentenced

8:45—WXYZ, B'son's H'dway.

9:00—WJR, Perry Como
WWJ, Bet Your Life
WXYZ, Geo. Meany
CKLW, True Detective

9:15—WJR, Bing Crosby
WXYZ, Music

9:30—WJR, Amos 'n' Andy
WWJ, Dragnet
WXYZ, Press Conference
CKLW, Eddie Cantor

10:00—WJR, Tenn. Ernie
WWJ, Fibber McGee
WXYZ, Ed Morgan
CKLW, J. Van Kuren

10:15—WWJ, Gildersleeve
CKLW, Leroy
WXYZ, Boxing

10:30—WJR, White House Rpt.
WWJ, News

10:45—WJR, Dance Orch.
WWJ, Freedom
CKLW, F. Martin

11:00—WJR, News
WWJ, B. Meyer
CKLW, News
WJBK, News, Gentile
WPON, Game

11:15—WJR, Sports
CKLW, Sportsmortem
WPON, Zee & Overille

11:30—WJR, Music
CKLW, Jim Dunbar
WJBK, Song of Hills
WPON, Here's to Vets

THURSDAY MORNING

6:00—WJR, Vinall, Melody
WWJ, News, Lazarow
WXYZ, News, Wolf
CKLW, Jim Dunbar
WJBK, Meditations
WCAR, Coffee
WPON, News, Music

6:30—WJR, Agricit. Voice
WWJ, Bob Maxwell
WJBK, Gentile, Binge
WPON, Rise 'n' Shine

6:45—WXYZ, News

7:00—WJR, Jim Vinall
WXYZ, Osgood, Wolf
CKLW, Guy Nunn, David

7:15—WJR, Music Hall

7:30—CKLW, Terence O'Dell

7:45—WWJ, News
CKLW, Toby David

8:00—WJR, Jack White
WWJ, Bob Maxwell
WCAR, News
WPON, News

8:15—WJR, Bud Guest
WCAR, Coffee With Clem
WPON, Rise 'n' Shine

8:30—WJR, Music Hall

8:45—WWJ, News
WCAR, Radio Rev.

9:00—WJR, Wm. Sheehan
WWJ, Minute Parade
WXYZ, Breakfast Club
WCAR, News, Rhythm
WJBK, News, T. George
WPON, News, Magic Carpet

9:15—WJR, Kitchen Club

9:30—WJR, Mrs. Paige
CKLW, Toby David
WJBK, Tom George

9:45—WJR, Lazy Ranch
WCAR, Temple Acad.
WPON, Goes Calling

10:00—WJR, A. Godfrey
WWJ, McBride, Peale
WXYZ, My True Story
CKLW, Homechat
WJBK, News, T. George
WCAR, News, Temple
WPON, News

10:15—WWJ, Joyce Jordan
WPON, Pontiac Party

10:30—WWJ, Fran Harris
WXYZ, Whispering Sts.
CKLW, Mary Morgan
WCAR, B'ham High
WPON, Goes Calling

10:45—WWJ, TBA
WXYZ, Girl Marries
WCAR, Music

11:00—WJR, Arthur Godfery
WWJ, Strike It Rich
WXYZ, Companion
CKLW, Florida, U.S.A.
WJBK, News, George
WCAR, News, Songs
WPON, News, Party

11:15—WXYZ, Curtain Calls
WPON, Hymn Time

11:30—WJR, Make Up Mind
WWJ, Phrase That Pays
CKLW, Queen for a Day
WPON, Pontiac Party

11:45—WJR, Second Husband
WWJ, Fibber McGee

12:00—WJR, Jack White
WWJ, News
CKLW, News, 3 Suns
WCAR, News
WPON, News

12:15—WJR, Farm Roundup
WWJ, Faye Elizabeth
CKLW, Austin Grant
WCAR, Music
WPON, Luncheon Music

12:30—WJR, Time Out, Music
WXYZ, News, Music
CKLW, Your Boy Bud
WCAR, Tunes

12:45—WXYZ, Charm Lady
WPON, Farm Markets

THURSDAY AFTERNOON

1:00—WJR, Road of Life
WWJ, Ross Mulholland
WXYZ, Paging the New
CKLW, Musical Airs
WCAR, Tiger Tunes

1:15—WJR, Ma Perkins
WXYZ, Paul Winter
CKLW, Sammy Kaye

1:30—WJR, Dr. Malone
CKLW, Eddie Cantor

1:45—WJR, Guiding Light

2:00—WJR, Mrs. Burton
CKLW, Davies
WPON, News, Eddy

2:15—WJR, Perry Mason
WWJ, Plain Bill

2:30—WJR, Nora Drake
WWJ, Lorenzo Jones
CKLW, Clubtime
WCAR, Game
WPON, Club 1460

2:45—WJR, Brighter Day
WWJ, Lorenzo Jones
WCAR, Tiger Game

3:00—WJR, News, Hymns
WWJ, News, Woman
WXYZ, Ed MacKenzie
WJBK, McLeod
WPON, News, Music

3:15—WJR, Rosemary

3:30—WJR, Helen Trent
WWJ, Pepper Young
WJBK, Don McLeod

3:45—WJR, Gal Sunday
WWJ Right to Happiness

4:00—WJR, House Party
WWJ, Backstage Wife
WXYZ, Wattrick, McKenzie
CKLW, Eddie Chase
WCAR, News, Music

4:15—WWJ, Stella Dallas

4:30—WJR, Music Hall
WWJ, Widder Brown

4:45—WWJ, Woman in House
CKLW, News, Sports

5:00—WJR, News
WWJ, News, Deland
CKLW, Eddie Chase
WCAR, News

5:15—WJR, Scores, Music
WWJ, Jim Deland
WCAR, Music

5:30—WJR, Music Hall
WXYZ, News, McKenzie

--Today's Television Programs--

Channel 2—WJBK-TV Channel 4—WWJ-TV Channel 7—WXYZ-TV Channel 9—CKLW-TV

TONIGHT'S TV HIGHLIGHTS

6:00—(7) Kukla, Fran and Ollie. Puppet Show. (9) Circle 9 Theater. Bill Cody in "Montana Kid." (4) Sonny Eliot. Variety.

6:15—(7) Dinner Theater. Little Rascals in "Three Smart Boys." (4) News. Paul Williams. (2) News. Jac LeGoff.

6:25—(4) Sports. Bill Flemming. (2) TV Weatherman. Dr. Everett Phelps.

6:30—(7) Disneyland. "Operation Undersea," live-action and cartoon look at world on the ocean floor. (4) Eddie Fisher Show. Songs. (2) News. Doug Edwards.

6:45—(4) News Caravan. John Cameron Swayze. (2) Julius LaRosa Show. Songs.

7:00—(9) Million Dollar Movie. Marius Goring in "Case of the Frightened Lady." (4) Request Performance. Rory Calhoun, May Winn in drama of fight manager who is rival of fighter for girl's love in "Garrity's Sons." (2) Arthur Godfrey and His Friends. Variety.

7:30—(7) Mr. Citizen. Story of young Navy lieutenant on leave who risks his life to save man trapped underground. Lin McCarthy stars at Lt. Billy Scroggins. (4) My Little Margie. Margie and Mrs. Odette have the same suitor in romantic episode, "Real George." Gale Storm is Margie.

8:00—(7) Masquerade Party. Quiz with guests made-up to stump panel. (4) Television Theater. John Galsworthy's "The Mob," about politician who values his convictions and his ideals above all else. Michael Laurence, Claudia Morgan, J. Pat O'Malley star. (2) The Millionaire. Department store clerk with ill son receives million dollar check in "The Story of Amy Moore," starring Toni Gerry, John Archer, Ray Galli. Repeat.

8:30—(7) Penny to a Million. Bill Goodwin, host on quiz. (9) Denny Vaughn Show. Music and variety. (2) I've Got a Secret. Garry Moore host on quiz.

9:00—(7) Wednesday Night's Fight Lightweight Championship Bout: Jimmy Carter vs. Wallace Bud Smith. (9) Ford Theater. Drama TBA. (4) This Is Your Life. Repeat performance of life story of Yvonne Kennedy, Belgian patriot and underground worker. (2) Front Row Center. "Johnny Belinda," story of deaf-mute girl who is helped by understanding doctor after life of terror. Kathrine Bard, Eddie Albert star.

9:30—(9) Chuckwagon. Variety in country style. (4) Mr. District Attorney. D. A. crusades for area where hot rodders can test cars. David Brian plays Mr. D.A.

9:45—(7) Henny and Rocky. Comedy.

10:00—(7) Paris Precinct. Louis Jourdan in story from French police files, "Tale of the Shirt." (9) National News. (4) Amos 'n' Andy. "Kingfish Goes to Work," but he persuades Andy to take over. (2) I'm the Law. George Raft in "Train to Auburn."

10:15—(9) Yesterday's Newsreel. Films.

10:30—(7) Bob Cummings Show. Bob plans a fishing trip and tries to persuade his sister to come along to avoid "The Return of the Wolf." (9) China Smith. Dan Duryea in adventure in Far East. (4) Traffic Court. Judge Watts presides in re-enactment of actual cases. (2) Top Plays of '55. "Smoke and Fire," drama.

11:00 — (7) Soupy's On. Variety with Soupy Sales. (9) Mystery Theater. Anne Crawford, Roland Howard in "Night Beat." (4) News. Paul Williams. (2) News. Jac LeGoff.

11:15—(7) Film Theater. Paul Henreid in "The Tall Lie." (4) Little Show. Lois Wheeler in "The Man Who Remembered." (2) Miss Fair Weather. Bette Wright.

11:20—(2) Nightwatch Theater. Fabian of Scotland Yard in "The Disciple's Dagger"; Richard Dix, Jane Wyatt in "American Empire."

11:30—(4) Tonight. Steve Allen host on variety show.

12:00—(4) XII O'Clock Theater. Joan Banks in "Some Small Nobility."

12:30—(4) News.

12:45—(2) Weathervane and Meditations.

THURSDAY MORNING

7:00—(4) Today. (2) Morning Show.

8:00—(2) Morning Show.

9:00—(7) Todd Purse Show. (4) Romper Room. (2) Garry Moore.

9:30—(2) Arthur Godfrey.

10:00—(7) Wixie's Wonderland. (4) Home.

10:30—(2) Strike It Rich.

11:00—(7) Story Studio. (4) Ding Dong School. (2) Valiant Lady.

11:15—(2) Love of Life.

11:30—(4) Feather Your Nest. (2) Search for Tomorrow.

11:45—(2) Guiding Light.

THURSDAY AFTERNOON

12:00—(7) 12 O'Clock Comics. (4) Maxwell and Hart. (2) Inner Flame.

12:15—(4) Way of World. (2) Road of Life.

12:30—(4) Hour of Shows. (2) Ladies Day. (7) Beulah.

1:00—(7) Charm Kitchen. (9) Shopper's Mat.

1:30—(9) Prayer, Sign On. (4) Jean McBride. (2) Linkletter's Houseparty.

1:45—(9) Shoppers Show.

2:00—(7) Stars on Seven. (9) Mary Morgan Show. (4) Ted Mack's Matinee. (2) Big Payoff.

2:15—(9) Shoppers Show.

2:30—(9) Toby David Show. (4) Greatest Gift. (2) Bob Crosby

2:45—(4) Concerning Miss Marlowe.

3:00—(7) Hearthrob Theater. (9) Thursday Matinee. (4) Hawkins Falls. (2) Brighter Day.

3:15—(4) First Love. (2) Secret Storm.

3:30—(4) World of Mr. Sweeney. (2) On Your Account.

3:45—(4) Modern Romance.

4:00—(7) Captain Flint. (9) Let's Make Music. (4) Pinky Lee. (2) Robert Q. Lewis.

4:30—(9) Howdy Doody. (4) Howdy Doody. (2) Welcome Traveler.

4:45—(7) Ricky the Clown.

5:00—(7) Auntie Dee. (9) Justice Colt. (4) Biff Baker. (2) Sagebrush Shorty.

5:30—(7) Action Theater. (4) Tennessee Ernie.

5:45—(7) Jumbo Theater.



ACROSS

1 Good Queen ——
5 —— and Eve
9 —— and Mike
12 Landed
13 Jacob and Leah's third son
14 Malt beverage
15 Beach guard
17 Operated
18 Classical language
19 "Emerald Isle"
21 Insect eggs
23 Distress signal
24 Peas in a ——
27 Wharf
29 Quote
32 Kitchen tool
34 Cheers
36 Venerate
37 Annoy
38 Understand
39 Slender
41 Compass point
42 Number
44 Upon
46 Most equitable
49 Mother-of-pearl
53 Puss
54 Race tracks
56 Males
57 Canvas shelter
58 Love god
59 Worm
60 Bristle
61 Network

DOWN

1 TV's Lucy
2 Pen name of Charles Lamb
3 Screen
4 Writer Gertrude ——
5 Winglike part
6 Contrive
7 State
8 Bogs down
9 Leeches
10 Poet —— Seeger
11 Care for
16 Sharpshooter
20 In the vicinity
22 Wearies
24 Hog meat
25 Candid
26 Religious services
28 Pay
30 —— of the D'Urbervilles
31 Italian city
33 More recent
35 Lake in Scotland
40 Dormant
43 Birds' homes
45 Digger
46 Celebrity
47 Fruit drinks
48 The Graf ——
50 Mind
51 Indian peasant
52 Essential being
55 Greek letter

Video Offers New Chances

Peggy King, Ann Davis Examples of Fast Rise to Stardom

By WAYNE OLIVER

NEW YORK (AP) — When new stars rise in TV, others move up with them. Two examples are Peggy King of the George Gobel Show, and Ann Davis, who plays Schultzy on the Bob Cummings show.

Cummings isn't exactly a new TV star, as the movie veteran was once a regular in a sad show called My Hero, but it's his first season in a good program. Miss Davis is brand new to video viewers.

* * *

Ann has reached prominence in an unusual manner. Her role as Schultzy is that of a homely secretary to a handsome commercial photographer with a keen eye for feminine face and figure. She has a crush on her boss but he is aware of her only as a trusty right arm in his photo shop.

* * *

It's a sympathetic part and Miss Davis plays it to the hilt. She often steals scenes from Commings, which is quite a chore since he's one of the ablest comedians around as well as a fine dramatic actor.

Miss Davis is new to TV but well seasoned in show business. A native of Schenectady, N.Y., and reared in Erie, Pa., she once was enrolled in the University of Michigan to study medicine. But the lure of show business was too strong. She spent six years in little theater, stock companies and touring musicals before landing the part of Schultzy. She has appeared in two movies.

* * *

On the Gobel show it has been mostly George but not entirely. Peggy King has built up quite a following.

Peggy's an Ohio girl, native of Ravenna, and got her first break while working for a Cleveland radio station. A staff singer became ill and Peggy made good pinch hitting.

Polite Farewell Given 40 & 8 by Legion Head

INDIANAPOLIS (INS) — The American Legion's fun-loving affiliate, the 40 and 8, received a polite farewell today in its move to break away from the Legion.

Although no official statement came from the Legion's national headquarters in Indianapolis, National Commander Seaborn Collins, reached in Las Cruces, N. M., commented:

"Should the 40 and 8, with its 100,000 members, reorganize as a separate group, it will have the American Legion's 2,800,000 members' sincere wish for all possible success."

The Legion commander, himself a 40 & 8 member, added that he doubted the threatened secession would take place.

Burglar Foils Reform

SALT LAKE CITY (AP)—Mrs. Ruth Uchida is trying to break herself of the habit of swearing. She got no help Monday night from a burglar. A piggy bank containing $15 and a box in which Mrs. Uchida drops a penny every time she cuses were taken from her apartment. The box held 40 cents. "It's things like this that make a person swear," Mrs. Uchida said.

Answer to Previous Puzzle

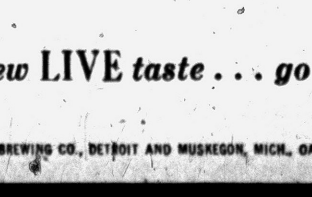



PLACE THE FACE — It's not hard to place this face. It's Bill Cullen, popular TV humorist who returns this summer to emcee the identification-quiz game on Tuesday evenings. This season, Cullen has been a member of Garry Moore's panel on 'I've Got a Secret.'

Fish Gear Reward for Honest Newsboy

GRAND RAPIDS (AP) — A newsboy's honesty in promptly returning a lost wallet with $207 cash and $55,457 in promissory notes was to be rewarded today with a set of fishing tackle and other sports goods.

Joseph Borrello, 13, son of Mr. and Mrs. Richard Decker of suburban Wyoming Township, had a short-lived thrill yesterday when he found the wallet while on his morning paper route.

The youngster turned it over to police and said they told him it held "$207 in cash and $55,457 in bank notes." He rushed home excitedly to announce the discovery then went fishing with his stepfather.

Police Chief William Schnurr discovered the securities were promissory notes negotiable only by their owner, Robert Erath of South Bend, Ind.

Erath, president of a wholesale hunting and fishing goods firm, said the wallet apparently fell from an auto when he changed places with his driving companion. He said he will present the reward to Joey when he claims the wallet today.

Detroit Tot Suffocates in Home Refrigerator

DETROIT (INS) — Gary Hodge, 4, died yesterday when he crawled into the family refrigerator which was being cleaned by his mother.

Gary's three-year-old sister, Debbie, discovered his body and told her mother:

"Gary is sleeping in the 'frigerator, Mama."

His mother, Rowena, pulled hi body from the refrigerator and ran to a neighbor who tried unsuccessfully to revive the boy with artificial respiration. Firemen rushed the body to Children's Hospital but Gary was dead on arrival.

City Getting Younger

TRAVERSE CITY (AP) — School census figures recently compiled show the city is becoming a young person's town. The figures show one-fourth of the population now is in the one to 19-year age group and the proportion of youngsters to adults is increasing.

The complete tabulations of a federal census are generally not available from three to five years.

Atom Scientist Got His Visa —Eventually

WASHINGTON (AP) — Pioneer atomic scientist Leo Szilard of the University of Chicago was explaining that he never had any real trouble with the government when he wanted a passport.

There was one time shortly after the war, he said in a letter to the Evening Star published yesterday, when a passport didn't arrive until a day or two before his scheduled departure.

But such delays were routine with atomic scientists in those days, he said.

"I imagine the government wanted to count the number of secrets each man carried in his head so that upon his return they could check if any were missing."

Local watershed organizations in the United States have asked the Department of Agriculture for help in developing plans on more than 250 small watersheds.

Heart Campaign Aids Research

Fund Gives $723,972 to Scientists Studying Coronary Diseases

NEW YORK (INS) — Dr. E. Cowles Andrus, president of the American Heart Assn., has announced that the association and its affiliates have awarded grants-in-aid totaling $723,972.45 to 149 scientists engaged in research in the field of heart and blood vessel diseases.

The new grants round out the seventh year of the association's national research support program, and are additional to 110 fellowship awards announced previously this year. They bring to $1,418,972 the total amount allocated by the association to underwrite scientific research during the year beginning July 1, 1955.

Dr. Andrus said:

"Thanks to the public's increasingly generous response to our annual appeal, we have been able to raise the amount allocated for research this year by about $450,000, or nearly 50 per cent more than last year.

"But we still have a long way to go. With the heart diseases responsible for more than half of all deaths in the United States, it is plain that a vastly greater research effort is needed."

Louie H. D$—s mfwyphrdlumh

Planets are said to shine because they reflect the light of the sun.

Wheat is susceptible to 77 different plant diseases.

SERVICE? YES!
• TV
• Hi-Fi
• Tape Recorders
• Record Players
• Inter-Comm. Systems
• PA Systems
BLAKE RADIO - TV
3149 W. Huron
FE 4-5791

Ward's TV Service
TV, Radio, Car Radio
FE 2-2976 46 N. Hilldale
OPEN EVENINGS

Featuring These Famous Make TV:
RCA VICTOR — PHILCO
ADMIRAL
GENERAL ELECTRIC
SYLVANIA — DUMONT
EMERSON — CBS
HAMPTON-TV
825 West Huron St.
FE 4-2525


NUMIZ TV
For Factory Authorized Service
Call FE 4-1515
C&V TV Pontiac 993 Mt. Clemens


For Fun on the 4th
Choose all of your "fun-in-the-sun supplies" at Slaybaugh's . . . Pontiac's big, modern, easy-to-reach sporting goods center.
★ Boats
★ Johnson Outboard Motors
★ Boat Oars
★ Outboard Gas Cans
★ Boat Cushions
★ Casting Rods
★ Spinning Rods
★ Fly Rods
★ Casting and Spinning Reels
★ Water Skis
★ Surf Boards
★ Life Vests
★ Aluminum Canoes
★ Canoe Paddles
★ Coleman Camp Stoves
★ Ice Chests
★ Flashlights and Lanterns
★ Woolrich Shirts
★ Hip Boots and Waders
★ Artificial Fishing Baits
OPEN
Sundays From 9 'til 1
Slaybaugh's Sports Shop
FREE PARKING in Our Big, At-the-Door Lot. No traffic problems, no time wasted!
630 Oakland Ave. FE 4-0824

Famous Make
USED TV SETS
Only $5 Per Week!
HAMPTON TV
825 W. Huron FE 4-2525

DUALA PROTECTS YOUR HOME

DON'T LET LIGHTNING DEMOLISH YOUR TV SET!
Get the New DUALA UNIT
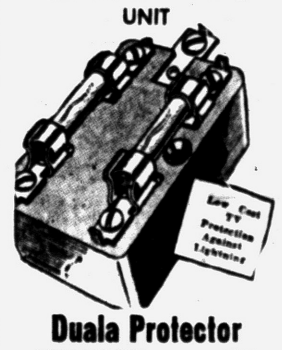

Duala Protector INSURES your TV Set Up to $5,000 Against Damage by Lightning
IMPROVE RECEPTION TOO!
TV antennas are dangerous lightning hazards! Even a near miss could ruin your set, fire your home! But not with the sensational NEW DUALA UNIT—the only scientific receiver protector insuring positive protection. Also neutralizes static electricity producing amazingly clear, steady picture. Install it Yourself with a screwdriver. Complete instructions. Approved by UNDERWRITERS LABORATORIES. Don't gamble—buy today!
STEFANSKI
Radio & Television Sales & Service
FE 2-6967
1157 W. Huron St.

You Saw it in . . . LIFE

A GARBAGE CAN YOU DON'T HAVE TO EMPTY!



All Garbage . . . Egg Shells
Coffee Grounds . . . Bones
Meat Scraps . . . Everything
Goes Into The Great New
BARD-MATIC
GARBAGE ELIMINATOR

NO MORE TIPPED OVER CANS



The most disagreeable, messy thing we have to put up with is garbage . . . Dogs tipping over cans . . . Flies swarming around—and those unpleasant odors! Your yard will stay neat and clean with the sturdy new Bard-Matic. You can even lock it!

NO RODENTS . . . NO ODORS . . . NO INSECTS

Bard-Matic, the garbage can you don't have to empty! Insects, rodents are kept out by the air-tight seal on Bard-Matic's heavy duty lid . . . No more disease-carrying flies . . . Bard-Matic is the sanitary way to dispose of garbage—seals odors in—insects out. The special catalytic starter comes free with Bard-Matic. Garbage is dissolved into harmless liquid—seeps safely away in soil.

No Plumbing • No Gas or Electric Connections

No expensive installation costs with Bard-Matic. Homes, farms, summer cottages—everywhere you can enjoy the benefits of the modern way to dispose of garbage. No need for special connections . . . no torn-up plumbing.



Here's how easy it is to start the Bard-Matic working for you. After it is installed, bring out your first load of garbage in the attractive container furnished with every unit.

Install It Yourself In A Few Minutes

Install Bard-Matic in just the time it takes to dig a hole 18 inches deep. Then a screwdriver to tighten one lock nut is the only tool you need to start Bard-Matic working for you.



Open the lid and dump in your garbage. With your handy Bard-Matic container you can accumulate a full day's garbage and make just one trip to your Bard-Matic.

Your BARD-MATIC Saves You Money

No more garbage collection. No gas or electricity needed to operate Bard-Matic . . . Costs less than the installation charges on the other disposal systems . . . heavy-duty steel construction assures you of years of service.



After your first load of garbage is in the Bard-Matic, pour in the Bard-Matic starter that comes with every unit.

END YOUR GARBAGE WORRIES FOREVER

All kitchen waste—egg shells, bones, meat scraps—everything but glass, tin and paper, goes in the Bard-Matic. Liquifies garbage so it can seep harmlessly into the soil. Garbage disposal with Bard-Matic is safe, economical—and so easy!

$39.95

THERE IS A BARD-MATIC DEALER IN YOUR NEIGHBORHOOD

PONTIAC
Barber's Food Store
8665 Highland Road
Giroux Hardware
1545 Union Lake Road
McKibben & Childs
1576 Union Lake Road
Shapiro Sales Co.
11 Auburn Ave.
Mel-Ork & Co.
8462 Lakeview Drive
Route 6, Pontiac, Mich.
L. A. Wagner Hardware Co.
1960 N. Opdyke

LAKE ORION
Lake Orion Hardware

UTICA
Odilon Houtekier
48825 Van Dyke

DRAYTON PLAINS
Fillmore Hardware
4108 Walton

DAVISBURG
William Walters
586 Broadway

SOUTH LYON
Arms Hardware
105 N. Lafayette

Distributed by
THE JACK SAUNDERS COMPANY
15850 Livernois Detroit, Mich. Diamond 1-1710

Detroiter Going to Air Academy

Ford Apprentice Wins Appointment to First Class at School

DETROIT (INS)—Only one Detroiter has been accepted for the first class of the nation's new Air Force Academy.

He is 20-year-old Daniel B. Nowak of 8319 Wisner.

Nowak has taken military leave from his Ford Motor Co. job and will leave for Lowry Air Force Base July 9 or 10 to begin training with 299 other young men.

Nowak was the only Detroiter out of 350 Michigan men to take the appointment examination to win approval.

The prospective air cadet was a student at Henry Ford Trade School and Cass Technical High School. He also took post graduate work in mathematics and economics at St. Joseph High School and correspondence courses from the Air Force Extension Course Institute.

An apprentice tool and die maker at Ford's, Nowak was an airman second class in the Air Force Reserve at Selfridge Field at the time of his appointment.

The Air Academy will temporarily be located at Lowry until its new quarters are completed at Colorado Springs, Colo.

Rebel Veteran, 112, to Ride in Parade

TEMPLE, Tex. (AP)—Walter Williams, 112-year-old Confederate veteran from Franklin, Tex., said he wasn't about to sit on the sidelines but would ride in today's parade celebrating the 75th year of the Santa Fe Railroad in Temple.

Williams, advised yesterday he was expected just to sit and watch, said no, he was going to ride in the parade. After all, he was approaching middle age when this young whippersnapper of a town was born.

Williams, a forage master for Hood in the Civil War, will be presented a battle flag from Texas' Hood's Brigade.

Tape Broadcasts of Music Camp Stop This Year

INTERLOCHEN (AP) — Dr. Joseph E. Maddy, Director of the National Music Camp, disclosed today that funds for the camp's tape recorded broadcasts have been stopped this year.

He said the tape recordings previously had furnished about 2,114 broadcasts of camp concerts to commercial and educational radio stations throughout the nation.

"When we found that the Michigan Legislature had not budgeted for the tape recorded broadcasts this year, we asked the Michigan Tourist Council at Lansing for assistance in the program," Dr. Maddy said.

He added the program advertises Michigan on a year-around basis in a series of 13 broadcasts.

Dr. Maddy said the Tourist Council was unable to furnish the funds. He said Robert Furlong, council executive secretary, informed him the $250,000 state-appropriated funds for advertising already had been allocated for 1955.

The Arctic tern is the champion long distance bird, covering 20,000 miles annually.

Smiling, New Molotov Due to Leave New York Today

NEW YORK (AP)—Russia's Vyachslav M. Molotov leaves the United States today after a 13-day visit.

The Soviet foreign minister, wearing the smile of the "affable, new Molotov," arrived in New York yesterday after attending the United Nations' 10th anniversary celebration at San Francisco.

He immediately plunged into a busy schedule which included a luncheon with financier Bernard Baruch, a visit to a museum (the third on his present trip) and a three-dimensional movie.

* * *

At the luncheon at Baruch's Long Island mansion he was offered a vodka-tomato juice cocktail called "Bloody Mary." He said he liked it and even drank half of it.

The 65-year-old Soviet diplomat was the one who suggested the meeting with Baruch, author of the first plan for international control of atomic energy. The plan was never accepted by the United Nations because of Soviet objections.

The luncheon meeting was private. It was learned, however, that Molotov renewed his previous invitation to Baruch to visit the Soviet Union. He reportedly got no commitment from the 84-year-old old elder statesman and former presidential adviser.

Earlier in the day, Molotov made a tour of the American Museum of Natural History, where he expressed particular interest in dinosaurs, cacti and an exhibit showing rotation of farm crops in Dutchess County, N.Y.

Gives Straight Dope

HOLLYWOOD (AP) — Dorothy Dandridge, the actress, reports she went to a woman's club luncheon last week. Preceding her on the program was the club's book reviewer, who was introduced as "Our Miss Books."

State Barber Association

LOCAL NO. 50

PONTIAC AREA BARBER SHOPS WILL BE CLOSED ALL DAY, NEXT TUESDAY, JULY 5, and WEDNESDAY, July 6th. This is being done in an effort to give member barbers a vacation break.

Signed, Secretary Local No. 50

SEARS ROEBUCK AND CO.

Furniture

Reg. $129 Maple Bedroom Suite

$99
$10 Down



Here is the maple suite of your dreams that can be yours for only $99. Hand rubbed to a warm luster this 3-piece suite includes bed, chest, and dresser combination . . . full plate glass mirror . . . center guided, dust-proofed drawers for utmost clothes protection. Save $30 at Sears!

SAVE $30.

Furniture Department, Second Floor

USE SEARS EASY TERMS
Buy now . . . pay later! Put just a small amount down on purchases of $20 or more. Pay the rest out of your monthly income. Ask for details.

SAVE $30

Limed Oak
2-piece Combination
$99
$10 Down

Striking in simplicity, shimmering limed oak suite includes double dresser and modern bookcase bed. Adjustable mirror.

SAVE $15

Reg. 54.95 Porch Bed
Modern Wrought-Iron
39.88
$4 Down

A cool lounge by day, a guest bed by night! White or black frame with your choice of flame, green or gold padded plastic upholstery.



SAVE $21

Reg. $109 Bunk Beds
Converts Easily to Twin Beds

Maple 8-pc. combination include two 39-in. beds, 2 mattresses, 2 springs, step ladder and guard rail. Converts easily into twin beds later on!

$88
$9 Down



SAVE $31.95

Reg. 89.95 Foam Latex Combination
$58 39" Size

Self-ventilating 180-coil foundation . . . tuftless surface. Cotton.

54", Reg. 109.50 . . . $78

Furniture Dept.—Second Floor



Refreshingly New and Different High-Low Tufted
Sculptured Rug

• 9x12-ft. room size
• Choice of 4 colors

$39.88
$4 DOWN

Special purchase, high styled cotton tufted rugs with tufts locked in to heavy rubberized back for good wear. 100% virgin cotton pile. Choose from green, brown, gray and beige colors.

Floor Covering Dept.—Second Floor



Folding Chair
Lightweight aluminum. Sturdy green duck seat and back. Save now!
3.99



Folding Chair
Sturdy aluminum tubular frame with flat arm. Smart sturdy sailcloth seat and back. Save!
4.44



Steamer Chairs
Natural finished hardwood. Comfort-inducing adjustable chairs . . . drill seat, back. Adjusts 3 ways.
3.88
With canopy and footrest 5.88

"Satisfaction guaranteed or your money back" SEARS 154 N. Saginaw St. Phone FE 5-4171

HAVE A PRE-PAID VACATION!



Make it a must for next year by saving steadily at PONTIAC FEDERAL each week starting tomorrow. Our very worthwhile dividends will speed you along to your savings goal because they are currently

2% PER ANNUM

And to make saving completely convenient use our Save-By-Mail Plan. This makes us as close as your nearest mailbox. Try it!

FOR YOUR CONVENIENCE . . . WE ISSUE TRAVELERS CHECKS

PONTIAC FEDERAL SAVINGS and Loan Association

16 E. Lawrence St. 407 Main, Rochester