The Weather
U.S. Weather Bureau Forecast.
Cloudy, Showers.
(Details Page 2)

THE PONTIAC PRESS

Home Edition

116th YEAR ★★★★ PONTIAC, MICHIGAN, SATURDAY, MAY 31, 1958—24 PAGES ASSOCIATED PRESS UNITED PRESS INTERNATIONAL 7c

Death Claims Driver in Classic '500' Race

Traffic Deaths Total 5 So Far in Michigan

By THE ASSOCIATED PRESS

Michigan's highway fatality count was surprisingly low as the long Memorial Day weekend neared the halfway point.

Thus far over the 78-hour holiday only five traffic deaths were reported despite crowded highways.

In addition three persons drowned and two persons died in miscellaneous accidents.

By contrast, deaths on the nation's roads soared today.

The National Safety Council reported traffic fatalities were mounting at a rate that will set a new Memorial Day holiday record, unless the climb is checked.

The council had predicted 350 motor vehicle deaths for the long weekend. The record for a three-day observance of the holiday, 369, was set in 1955.

National Holiday Toll

Traffic	135
Drowning	45
Miscellaneous	24
Total	204

Warm temperatures in Michigan sent thousands flocking to state parks, beaches and resorts.

Traffic across the new Straits of Mackinac Bridge was running far ahead of ferry boat traffic across the straits over the Memorial Day holiday last year.

Bridge officials estimated 10,000 cars and trucks crossed the straits span Friday as holiday motorists sought resort areas in the Upper Peninsula.

The low traffic death count in Michigan contrasted with previous Memorial Day weekends. Last year 17 persons died in highway accidents.

The worst Memorial Day traffic death toll was 58 killed in 1941.

Thomas R. Franks, 22, of Detroit

(Continued on Page 2, Col. 1)

Break Deadlock - UAW Hoping

Chrysler, Ford, Union Refusing to Budge as Time Slips Away

DETROIT (AP) — The United Auto Workers Union sought to break deadlocked negotiations with Ford and Chrysler today while completing plans for some 300,000 General Motors employes to work without a contract.

Others will do the same in all 126 company plants Monday.

Both management and union termed the Ford and Chrysler negotiations deadlocked and each accused the other of refusing to budge.

Auto-Labor at a Glance

DETROIT (AP) — Auto-labor contract negotiations at a glance:

General Motors — Contract terminated, workers will continue on jobs. Negotiations recessed until Monday.

Ford Motor Co.—Bargaining resumes today. United Auto Workers President Walter Reuther expected to sit in on talks. Contract expires at Sunday midnight.

Chrysler Corp.—Negotiations resume today. Contract expires Sunday midnight.

Contracts at Ford and Chrysler expire Sunday midnight. The contract at GM expired Thursday midnight.

The GM extension would have included built-in wage increases totaling 16 cents an hour — a 7-cent productivity increase immediately, a 2-cent cost-of-living allowance increase immediately and a 7-cent productivity increase next year.

GM said this week that its 10,000 non-union employes would get both the immediate increases. It also said salaried personnel would get the equivalent.

Administrative Aide Resigns at Hospital

Another change in the administration of the Pontiac General Hospital comes with the announced resignation of Administrative Assistant Shirley Dovre.

The hospital's director, Carl Flath, was fired less than two weeks ago. He was the hospital's main spokesman in the fight against Dr. Neil Sullenberger and the bannered physician's $250,000 damage suit which failed.

Miss Dovre, who worked with Flath, said her resignation, effective June 20, was not connected with Flath's firing.

Racing Cars Scatter Over Track in Fatal Accident



AP Wirephoto

HEADING FOR DEATH — Pat O'Connor, Hoosier race driver, swerves into fatal skid at Indianapolis 500-mile classic. O'Connor's car, second from left in upper group near outside wall, spins around Paul Goldsmith's car, nearest retaining wall before flipping over and bursting into flames. Goldsmith was uninjured.

Crash Injuries Claim Victim

It's First Traffic Death in County on Memorial Day Period in 3 Years

George E. Pikula, 21, of 7282 Rutherford St., Detroit, died in William Beaumont Hospital early today of injuries suffered in a traffic accident on Northwestern highway, in Farmington Township, about 1:20 a.m.

It was the first Oakland County traffic death on a Memorial Day period in three years.

★ ★ ★

His companion, Thomas Manning, 21, of 16631 Mendota Ave., Detroit was admitted to the hospital with a concussion and multiple abrasions.

He has not regained consciousness and is in critical condition, according to a hospital report.

Police have not determined who was driving as both men were thrown from the car.

★ ★ ★

The auto was going south on Northwestern just north of Inkster Rd., when it ran off the highway and overturned, they said.

Oakland Highway Toll in '58 36

Assembly to OK De Gaulle as New Premier Tomorrow

PARIS (UPI)—Gen. Charles de Gaulle will take over tomorrow as the 26th premier of the French Republic, it was announced today.

With a strong majority vote already assured, the 67-year-old former Free French leader will go before an extraordinary session of the General Assembly tomorrow morning to be invested with sweeping powers to reform the constitution and restore stability at home and in North Africa.

PLANS REFORMS

When the Assembly meets—now expected at 9:30 a.m. (3:30 a.m. Pontiac time)—it will be virtually to vote itself out of power for from six months to a year. De Gaulle has demanded that much time free of interference to install his reforms.

Roger Duchet, secretary general of the Independent (conservative) Party made the formal announcement after a conference with De Gaulle at the latter's hotel.

It later was confirmed by officials at the Elysee presidential palace.

SIGNALS GO-AHEAD

Earlier, President Rene Coty had signaled the go-ahead for De Gaulle's investiture by formally accepting the resignation of Premier Pierre Pflimlin's outgoing government.

Unconfirmed but apparently reliable reports said De Gaulle had in mind a government of two parts:

—An inner cabinet or "political council" of five members — probably former President Vincent Auriol and heads of key political parties.

—Another 10 ministers picked from leading members of Parliament. Included would be seven "technicians" and three representatives of the labor unions. Among the technicians would be Wilfred

(Continued on Page 2, Col. 4)

Begin Working Monday on State Police Building

Construction will begin Monday on a new, $60,000 Pontiac State Police Post, according to Sgt. Charles E. Mulick.

The new building will be a tri-level affair at 1295 N. Telegraph road, just north and west of the Oakland County Service Center, said Mulick, officer in charge of the 22-member Pontiac post.

It should be ready by early fall, replacing the converted home in Drayton Plains that has served as Pontiac headquarters the past 5½ years.

Signing of contracts by the State Administrative Board Wednesday means that a long-standing need in this area will be filled. Although the Pontiac post is one of the most active in the state, it has never had its own headquarters. It had been located above the Keego Harbor fire station before moving to 2905 Dixie Highway, in Drayton.

General contractor is Schwanz

(Continued on Page 2, Col. 8)

Michigan to Receive Big U. S. Contracts

WASHINGTON (UPI) — Michigan was to receive work totaling more than $6,000,000 in government contracts announced yesterday.

Five construction contracts by the Army Corps of Engineers ranged from $1,399,000 for harbor work at Harrisville to $44,965 for construction at Emery. Other areas included work at Shelby, Selfridge Air Force Base and bridge work near Battle Creek.

Eisenhower Runnerup for Girl's Affection

WASHINGTON (AP) — Among other mail, President Eisenhower recently received a letter from a 9-year-old girl.

"Dear Mr. President," she wrote. "I love you more than anyone in the whole world, except, of course, for Perry Como."

Pat O'Connor Killed as Auto Flips, Burns

Veteran Racer Elisian Suspended for Causing Fatal 15-Car Pileup

INDIANAPOLIS (AP) —Death rode the Indianapolis Speedway again yesterday and claimed the life of one of the country's most popular auto race drivers, 29-year-old Pat O'Connor of North Vernon, Ind.

O'Connor, the 48th to die in the Speedway's history, perished in flames after his car overturned and caught fire in a 15-car pileup on the third turn of the first lap around the 2½-mile brick oval.

Ed Elisian, 31-year-old Oakland, Calif., racing veteran, was suspended indefinitely by the U. S. Auto Club today for the pileup.

Duane Carter, a former race driver who is now racing director for USAC announced:

"I am suspending Elisian from all racing for the safety and well being of himself and his fellow competitors.

"I'm suspending him because of a series of errors in judgment. He'll not race again until he can appeal to the USAC's board of directors."

Harlan Fengler, chief steward of the big race, said "Everything

Race Details, Page 17

points to the fact that Elisian was driving too fast and caused the accident by spinning into Dick Rathmann."

RATHMAN TALKS

Rathmann, who had topped Elisian's speed in the first day of time trials May 17 to claim the pole position issued his own statement about the disastrous mixup:

"Elisian had the lead in the second (southeast) corner, but I passed him on the backstretch.

"I backed off at the second bush past the cross (the traditional slowdown marker for the northeast turn) to go into the turn normally.

"Elisian went around me on the inside. He was going 50 miles an hour faster than he ever could

(Continued on Page 2, Col. 7)

Rain to Favor Better Players

Western Open Tourney at Red Run Goes Into Third Round

The morning rain was expected to favor the better players as the third round of Western Open started this morning at Red Run Country Club.

Home pro Frank Metzger said the greens would be slower and distance of balls should be cut down. "The course is just wet enough to slow down the greens, the approach shots should hold better," he said.

Tommy Jacobs, the current leader, with 135, and many of the other leading scorers were slated to tee off after the noon hour.

Among the early starters this morning, Rudy Horvath turned in a 34 for the front nine.

54-HOLE TOTALS

Roy Maguire	224-77
Rudy Horvath	217-70
Gay Brewer	217-70
Bob Whiting	223-77
Johnny Pott	226-79
Jimmy Clark	222-77
Jack Lumpkin	219-73

NINE HOLE SCORES

Rudy Horvath	147-34
Don Fairfield	146-35
Jimmy Clark	146-35
Frank Phillips	146-35
Tom Nieporte	146-36
*Bob Whiting	146-37
Billy Maxwell	146-40
John Pott	147-39
Al Besselink	146-36
Bill Webb	146-37
Jack Lumpkin	146-36
Gay Brewer	147-37
Ray Maguire	147-40
*Amateur	

More Rain Tonight; Warm Again Sunday

Considerable cloudiness and occasional showers or thundershowers are promised for the Pontiac area tonight and Sunday with little change in temperature. Tonight's low will be around 58 to 62.

This morning's light southwesterly winds (8 to 18 miles an hour) will diminish tonight.

Sunday's high is expected to reach near 83 degrees. Showers are probable again Monday with a high predicted of around 75.

The lowest temperature in downtown Pontiac preceding 8 a.m. was 60 degrees. The mercury rose to 75 at 1 p.m.

Wreath Placed at Civil War Monument

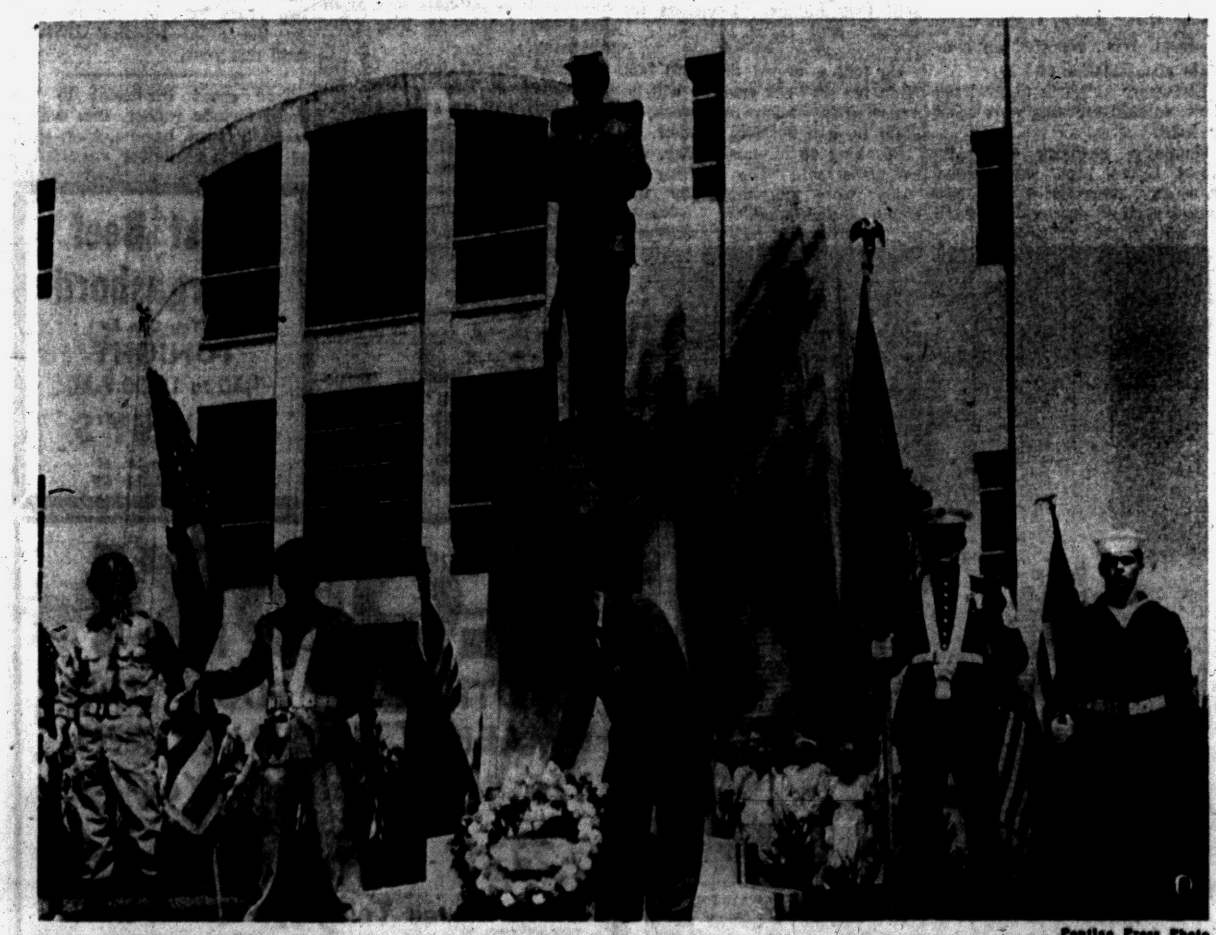

Pontiac Press Photo

THESE HONORED DEAD — Spanish-American War veteran Edward C. Tanner, of 94 Blaine St., places a wreath at the base of Pontiac's Civil War Monument during ceremonies on Memorial Day. An honor guard from all four services stands at attention.

The wreath-laying followed a parade up Saginaw street by civic, patriotic and veterans groups. Dr. Dana P. Whitmer, school superintendent, later delivered a speech at ceremonies in Perry Mount Park Cemetery.

Columnist Bob Considine Angry

Answers Insults Thrown at INS

(Editor's Note: Bob Considine is not a newcomer to the profession of journalism. He has been considered in the past, and is today, one of the top flight reporters in the country. His comments concern a neophyte reporter for Time Magazine express the sentiments of many in the journalistic fraternity.)

By BOB CONSIDINE

NEW YORK — This is an open letter to the young man — anonymous as a shady story — who wrote the obituary of International News Service in the Press section of the current Time Magazine:

You poor guy:

You write, "On a coronation story, editors could rely on the AP for the dimensions of the cathedral, the UP for the mood of the ceremony, and the INS (sometimes) for an interview with the barmaid across the way."

There is also a reference to "splash - and - dash journalism." That's about all.

The men and women who sat in our silenced news rooms and read that farewell nose-thumbing felt more than anger. Many of them were seasoned at their trade when you, in all probability, were making you first little jabs at a typewriter.

Their anger was tempered by a pity for you; a pity born of the sadness that one feels in the face of flippant ignorance.

For one, I thought of Floyd Gibbons going down on one of the first ships torpedoed in World War I and surviving to write a brilliant story for INS.

And of Jimmy Kilgallen tracking down Samuel Insull in Greece and practically bringing him back to trial, after turning him into a kind of leg-man for INS.

And Inez Robb in North Africa, and some years later in Texas City, being knocked flat by an explosion, and getting up off the ground to get her story in to INS. And Davis J. Walsh who helped make sports writing a profession.

I thought of Bill Hutchinson driving the opposition nuts at the Scopes trial and getting the great wartime beats on the capture and execution of the Nazi submarine-landed saboteurs, and the decision to retain Hirohito on his throne.

IN THE JUNGLES

I also thought of Richard Tregaskis, Jack Mahon and Bob Brumby, on Guadalcanal; of Pat Robinson in the New Guinea jungles; of Lee Van Atta, flying on so many bombing and strafing missions that MacArthur himself ordered him grounded. And of the incomparable H. R. Knickerbocker and irrepresible Sammy Schulman.

The memory of Pete Huss, Frank Conniff, Larry Newman, Graham Hovey, Joe Smith, Bill Hearst, Lee Carson, Joe Willicombe and the others who went with the troops from the beaches to Berlin filled the cranial room where proud thoughts are stored.

And of Mike Chinigo, crawling to a dead German sentry's phone on the beach in Sicily, making contact with the German commander whose artillery was shelling our landing troops, and (in perfect German) ordering him to cease — " . . . We have driven the enemy back into the sea." (Gen. Truscott put Mike in for the DSC.)

And of Jimmy Young rotting in a Japanese prison, and Alfred Tyrnauer dumped into one of Hitler's death cells in Vienna for courageously writing the truth about that monster.

WERE WITH TOJO

And of Clark Lee, who started

(Continued on Page 2, Col. 3)

Trade Up or Down at the Hot Lot, The Bright Spot, FE 8-0488.

Trade Up or Down at the Hot Lot, The Bright Spot, FE 8-0488.

In Today's Press

Church News	8-9
Comics	18
Editorials	4
Home Section	13-16
Markets	19
Obituaries	3
Sports	17 and 19
Theaters	10-11
TV & Radio Programs	24
Wilson, Earl	11
Women's Pages	6-7



AP ...rephoto

A NATION'S FINAL TRIBUTE — Shadows were long in Arlington Cemetery yesterday as high officials and plain people saluted the Unknown Dead of Korea and World War II, united in hallowed ground with the Unknown Soldier of World War I. Servicemen held American flags over the caskets suspended above their graves. President Eisenhower stands behind the World War II Unknown at right. Vice President Nixon stands behind the Korean Unknown. This picture (by AP photographer Tom Freeman) was made from top of the amphitheater.

Sunday Evening Traffic Expected to Be Heavy

Local law enforcement authorities are now awaiting the expected homeward rush Sunday evening after encountering heavy northbound traffic on major thoroughfares Thursday night and Memorial Day morning.

★ ★ ★

"The traffic going north on U.S. 10 and Telegraph Rd. was as heavy as I've ever seen it Thursday evening," reported Sgt. Charles Mulick, commander at the Pontiac State Police Post.

Officers at the Redford Post reported heavy traffic on Grand River Ave. and Northwestern highway from noon Thursday to noon Memorial Day.

"After noon Memorial Day the traffic, while still heavy changed to a more general nature rather than mainly northbound," said Corporal Eino Maki of the Redford Post.

★ ★ ★

A slight pickup in southbound traffic was reported last night, but the concentrated flow is not expected until Sunday when thousands of families begin returning home from the three-day weekend.

Minor property damage and personal injury accidents took a sudden upsurge, especially along Telegraph road during the rush to cottages and vacation areas, according to officials.

Sheriff's Deputies reported traffic around area parks especially heavy yesterday.

Dodge State Park No. 4, on Cass Lake, reported a Memorial Day crowd of 28,000. The record is 32,000.

★ ★ ★

Pontiac Lake Recreation Area and Highland Recreation Area reported large crowds. While beach and picnic areas were nearly filled to capacity, there was no congestion.

★ ★ ★

Authorities are urging all those on weekend outings to leave for home with time to spare.

Assembly Agrees to Name De Gaulle

(Continued From Page One)

Baumgartner, president of the Bank of France.

CLIMAX TO CRISIS

Today's announcement was a climax to 18 days of the worst crisis in the history of the Fourth republic.

It began with the revolt of the French army generals in Africa on May 13 and reached its peak on Thursday, May 29, with riotous demonstrations in the streets of Paris and Coty's unprecedented demand that the assembly accept De Gaulle as the only man who could save France from a military dictatorship or a Communist-led "Popular Front."

Coty said France was on the verge of civil war.

★ ★ ★

On May 15, De Gaulle had broken five years of silence by announcing that: "I hold myself ready to take over the powers of the republic."

RECEIVES VISITORS

De Gaulle received a stream of visitors during the morning, presumably outlining to them a stringent five-point reform program for the nation, and working on his cabinet list.

The list was expected to include former President Vincent Auriol, former Premier and Foreign Minister Georges Bidault, who probably would be foreign minister, former Premier Antoine Pinay and Pierre-Henri Teitgen, a leading member of the Popular Republican Party.

The program he was expected to outline to the deputies tomorrow would include revision of the constitution vastly increasing executive powers; a new program of equality for Algeria; full powers for De Gaulle to run the country for six months or a year without parliamentary interference; foreign policy based on continued membership in NATO, and restoration of civil liberties.

★ ★ ★

A majority of the Socialist Party, last real stumbling block to his investiture, swung behind De Gaulle and assured him that he could take office.

Pflimlin also called on De Gaulle today and later told newsmen:

"When I presented my resignation last Wednesday, the president replied that he would not accept it until the moment when it appeared possible to form a new government.

"Since such a possibility is appearing today, the president has just informed me that he has accepted my resignation.

"As is the custom, he has asked me to handle current matters."

★ ★ ★

De Gaulle moved into the Lapérouse Hotel on the Seine's Left Bank last night. With him was his wife and enough baggage for a long stay. Members of the De Gaulle party were the only guests.



EDWIN TOMLINSON

Insurance Field Leader Dies

Edwin A. Tomlinson Succumbs to Ailment in Royal Oak Hospital

Edwin A. Tomlinson, of 1056 Stratford Lane, Bloomfield Hills, long one of the best known figures in the field of group insurance, passed away Friday at William Beaumont Hospital, Royal Oak. He was ill for only a week with a circulatory ailment.

Born in Salem, O., in 1892, of Quaker parentage, Mr. Tomlinson graduated from George School, Bucks County, Pa., and from Swarthmore College in 1916. Enlisting in the U.S. Army in 1917, he was discharged as a first lieutenant.

★ ★ ★

From 1927 until 1932, Mr. Tomlinson served as service representative of Metropolitan Life Insurance Co. in Europe, with headquarters in London.

In 1937, he took charge of the Detroit group office of the company and supervised the General Motors group insurance.

He served for many years as a member of the executive board of the Detroit Area Council of the Boy Scouts of America. He was chairman of the public health committee of the Detroit Board of Commerce and a trustee of the Greater Detroit Hospital Fund.

★ ★ ★

Mr. Tomlinson was one of the leading organizers of the William Beaumont Hospital and served as president and chairman of the Board of Trustees, which positions he held at the time of his death.

He is survived by his wife, Kathryn; two sisters, Mrs. Martin Parkinson of Wynnewood, Pa., Mrs. Mary T. Dow, of Salem, O.; and two brothers, William W. Tomlinson, vice president of Temple University; and C. F. Tomlinson, of Camp Hill, Pa.

He was a member of Bloomfield Hills Country Club, of which he was president in 1950, and a member of the recess club.

★ ★ ★

The body will remain at the Bell Chapel of the William Hamilton Funeral Home, Birmingham, until funeral services at the First Presbyterian Church, W. Maple, Birmingham, on Tuesday at 3 p.m.

Interment will be in the White Chapel Cemetery. Memorial contributions may be sent to the William Beaumont Hospital.

The Day in Birmingham

Bloomfield Policeman Injured in Car Accident

BIRMINGHAM — An accident yesterday afternoon which hospitalized a Bloomfield Township police officer was the only mishap reported in this area for the first third of the holiday weekend.

William Simpson, 25 a member of the force for three months, is in St. Joseph Mercy Hospital Pontiac, being treated for a brain concussion and other possible injuries.

Police Chief Norman Dehnke said his condition this morning is fair.

Simpson, 8 Peggy St., Pontiac, was injured in a police car as he entered Telegraph road from Square Lake road while en route to investigate another accident.

Jacob F. Cipriani, 43 of 2540 Campbell St., Detroit told police he heard the siren but did not stop because he did not see Simpson's car approaching. Cipriani escaped injuries. His wife Joan, 41, and daughter, Christine 12, were treated for minor cuts and then released from Pontiac General Hospital.

Fire of unknown origin destroyed a new car and caused about $3,000 damages at the home of Marley Bricker, 1336 Pilgrim Rd. Assistant Fire Chief Stanley Church said the blaze yesterday was reported by a neighbor.

In a routine check of the Howard Johnson's Restaurant, 6450 Telegraph Rd. Bloomfield Township, Police Sgt. Newton Tubbs and Officer Henry Juntunen noticed a cut window screen and saw someone moving in the building.

They called for assistance in surrounding the building and summoned the assistant manager, Dooris Head to unlock the door.

J. W. Smith 26, of 577½ Going St., Pontiac was arrested and charged with breaking and entering after he was found hiding under a coffee urn. Police said he admitted taking the money and cigarettes found in his pockets.

Members of the Birmingham Lions Club are busy these days working as telephone solicitors. They are making hundreds of calls taking orders for their fourth annual ice cream sale. Delivery and collection are scheduled for June 11 between 3 and 8 p.m.

Proceeds of the sale will further the club's work with the blind and Leader Dog program.

Mrs. Clyde H. Wood

Services for Mrs. Clyde H. (Mary) Wood, 77 of 230 E. Wisner St., Alpena, formerly of Birmingham, will be at 1 p.m. Monday at the Manley Bailey Funeral Home. Cremation will be at White Chapel Cemetery.

Mrs. Wood died suddenly Thursday night at her Alpena home.

She came to Birmingham in 1908 from Detroit and moved to Alpena six years ago. She was a member of the First Presbyterian Church here and was a past matron of Birmingham OES Chapter 220.

She is survived by her husband Clyde H.; two daughters, Mrs. David H. Raup of Birmingham; Mrs. John C. Stratton Jr. of Riverside, Conn.; and eight grandchildren.

Silent Crowd Watches Burial of 2 Unknowns

ARLINGTON, Va. (AP) — Two sisters, both in their 60s, came at noon and sat in the hot sun to be sure of seats for the burial ceremony of the Unknowns of World War II and Korea.

They arrived at Arlington National Cemetery yesterday some three hours early, but they didn't mind. They sat erect on stone slab seats, waiting quietly.

One was Mrs. Estelle Hughes, 67, who said she was the widow of a World War I soldier. The other was Mrs. Virginia Gormley, 63, who said she has a son who's a colonel in the Marine Corps.

Both women live in the Washington area, but many of the 4,000 persons who later filled the gleaming marble amphitheater had come considerable distances.

★ ★ ★

For example, Mr. and Mrs. J. L. McIntyre of Houston, Tex., who have no children of their own, were outside the amphitheater hours before the interment rites. Mrs. McIntyre sat on a wooden box.

★ ★ ★

The hot sun beat down on the crowds. Before the day was done more than 400 persons were treated for heat prostration or faintness.

One of those felled by the heat was Supreme Court Justice Charles E. Whittaker. An Army doctor examined him and sent him home.

★ ★ ★

Among the throng in the amphitheater were Girl Scouts and Boy Scouts, their merit badges as bright as the decorations worn by the military men around them. There were Gold Star Mothers dressed in white.

The crowd for the most part was quiet, except for some children who didn't realize it wasn't a picnic in the park. One child's cry broke the stillness as the assemblage stood for two minutes in honor of the dead.

There were few tears, no uncontrollable outbursts.

★ ★ ★

Forty-eight American flags waved gently in the breeze amid the huge marble columns around the circular amphitheater. Colorful wreaths, carried in eight military vans from the Capitol, were banked in front of the domed stage of the amphitheater and beside the tomb of the Unknown Soldier of World War I.

An electronic carillon of English chimes and Flemish bells played solemn notes during the ceremonies.

★ ★ ★

After the ceremonies were over, the thousands filed slowly out of the cemetery, passing rows of gravestones marked by tiny American flags and the red poppies traditional to Memorial Day.

Considine Answers Reporter's Jabs

(Continued From Page One)

the war with the AP on Bataan and ended it with INS in Toyko with the capture of Tokyo and with the capture of Tokyo Rose. He and Harry Brundage of Cosmopolitan were the only reporters present when Tojo tried to kill himself.

I thought, of course, of Runyon on a murder trial, or covering an execution, or describing the burning of the Morro Castle.

★ ★ ★

I thought of the brave lads like Howard Handleman and Lowell Bennett, who was shot down over Berlin and not only escaped three times but got the only stories out of Germany — INS stories, my poor friend.

And of Tregaskis, who never could get close enough, walking down a mountain in Italy, his busted helmet in his hand, the top of his head left somewhere up the hill.

And of Larry Meier, wounded whole covering the Dieppe raid. He never recovered.

NO BARMAID THERE

I still don't think a wonderful friend I had named Jack Singer was getting an interview with the barmaid the day the Japanese killed him. Death came to him in the ward room of the carrier Wasp, torpedoed into a funeral pyer.

★ ★ ★

A poung navy pilot who survived the sinking brought along the unfinished INS story Jack was writing, and finished it for him.

There weren't any barmaids on Okinawa the day John Cashman of INS was killed in action. John had lost an arm as a serviceman, hooked on with our sports department, went back to the wars as a correspondent and died.

The first reporter killed in Korea was Ray Richards, INS, who might have been home with his grandchildren. Four other INS men were killed there, too.

★ ★ ★

Someday, son, venture out of doors and ask a couple of good men like Frank Bartholomew and Alan Gould what kind of a time they used to have when they had even an undermanned team of INS reporters competing against them on a big, fast-moving story.

★ ★ ★

Someday, son, if you improve, you'll be good enough to change the ribbon on their beat-up mills.

Five Traffic Deaths in Michigan So Far

(Continued From Page One)

was killed Friday when the car he was riding in skidded off a curve on US23. in Livingston County.

Richard Hugh Wilde, 25, of Kalamazoo, was killed Friday when his car ran into a ditch in Macomb County.

John Finley, 26, of Ypsilanti, drowned while bathing in the Huron River in Washtenaw County Friday.

Boyce Phillips Draper, 22, of Flint, and R. A. Ball, 23, of Flint, drowned Friday in Strawberry Lake in Oakland County.

Steven Hamilton, 30, of Grand Rapids, died Friday in a home fire.

James D. Clearhout, 12, of Oak Park, was electrocuted Friday while helping install a television aerial on a summer cottage near Newberry.

Mrs. Jessie Kuhl, 40, of Sebewaing, was killed Friday when her car left a road 3½ miles southwest of Bay Port and struck a tree.

Stanley Wolski, 73, of Detroit, was struck and killed by a car Saturday while crossing a Detroit street.

George E. Pikula, 21, of Detroit was injured fatally Saturday when his sports car went out of control on Northwestern Highway in Farmington and flipped over several times.

Moscow Crowds Hear Philadelphia Orchestra

LONDON (AP) — Capacity audiences attended the last two Moscow concerts of the Philadelphia Orchestra yesterday and conductor Eugene Ormandy and his musicians won high praise, Moscow radio said.

The orchestra is scheduled next to play in Leningrad.

The Weather

Full U.S. Weather Bureau Report (PONTIAC AND VICINITY) — Cloudy with showers today, tonight and tomorrow. High today 80-84. High tomorrow 80-84. Low tonight 58-62. Tomorrow nightly mostly cloudy with scattered showers. Low 58-62.

Today in Pontiac

Lowest temperature preceding 8 a.m. 60

At 8 a.m.: Wind velocity 2 m.p.h. Direction Southwest.

Sun sets Saturday at 8:01 p.m.
Sun rises Sunday at 4:58 a.m.
Moon sets Sunday at 4:55 a.m.
Moon rises Saturday at 6:49 p.m.

Downtown Temperatures

6 a.m.	64	11 a.m.	64
7 a.m.	62	12 m.	70
8 a.m.	60	1 p.m.	75
9 a.m.	59		
10 a.m.	60		

Friday in Pontiac
(As recorded downtown)

Highest temperature	84
Lowest temperature	60
Mean temperature	72

Weather—Partly Cloudy.

One Year Ago in Pontiac

Highest temperature	78
Lowest temperature	59
Mean temperature	68.5

Weather—Partly Cloudy.

Highest and Lowest Temperatures This Date in 86 Years

95 in 1895 — 34 in 1910

Today's Temperature Chart

Alpena	63	46	Marquette	52	42
Baltimore	82	59	Memphis	86	68
Bismarck	88	61	Miami	82	75
Brownsville	88	75	Milwaukee	84	63
Buffalo	69	58	Minneapolis	76	61
Charleston	78	73	New Orleans	90	73
Chicago	86	66	New York	80	63
Cincinnati	81	60	Omaha	80	69
Cleveland	83	60	Pellston	67	49
Denver	86	57	Phoenix	104	74
Detroit	84	64	Pittsburgh	79	58
Duluth	51	39	St. Louis	82	69
Fort Worth	95	73	S. Francisco	69	60
G. Rapids	82	60	S. S. Marie	68	51
Houghton	54	43	Traverse C.	81	54
Jacksonville	84	70	Washington	83	61
Kansas City	86	75	Seattle	69	53
Los Angeles	81	62	Tampa	93	72

Wind Destroys Two Dakota Farms

Rains Sweep Wide Areas

By THE ASSOCIATED PRESS

Warm and humid air produced uncomfortably muggy weather over the eastern two-thirds of the country today and triggered thunderstorms and heavy rains across the North Central states.

★ ★ ★

A scattering of thundershowers also dampened a belt extending from the Pacific Northwest into the Gulf states.

Fair skies in New England were an exception to the soggy, cloudy picture elsewhere east of the Rockies. Skies were clear and temperatures hot over the Southwest.

Thunderstorms over the northern tier of states produced high winds which destroyed two farms and partially damaged another at Selz, N. D., about 85 miles northeast of Bismarck. The U. S. weather bureau termed it a possible tornado.

★ ★ ★

A storm near Crawford in northwestern Nebraska tore down telephone lines and pelted the area with hailstones 7 to 11 inches in circumference.

Warm moist air from the Gulf of Mexico kept temperatures at 80 degrees during the night as far north as Kansas City while 70 and 80-degree readings were the rule from Texas eastward to the Atlantic. It was 10 to 20 degrees warmer than 24 hours earlier from the Mississippi Valley eastward through the Ohio Valley and to Atlantic Seaboard sections.

Thunderstorms in the Dakotas were widely scattered and rainfall amounts were light in most areas.

★ ★ ★

Heaviest rainfall occurred in the Upper Great Lakes region where Madison, Wis., reported an overnight accumulation of 1.39.

Elsewhere in North Central sections, rainfall amounts were mostly light.

Humidity readings over the Great Lakes area were higher than any recorded in the prolonged spell of dry weather there.

Not Under Present Constitution

Will De Gaulle Run Show?

PARIS (UPI) — The real boss in France is the mercurial, unpredictable 595-member National Assembly.

The 1946 constitution gave the assembly sovereign powers. But, with Gen. Charles De Gaulle in power, he will take them away and the premier — for the first time in 12 years — will run the show.

Here is how the division of powers stacks up under the present constitution — unless and until De Gaulle changes it:

PRESIDENT OF THE REPUBLIC: He is elected by a joint session of both houses of parliament for seven years with a maximum of two terms. He presides over full cabinet meetings, signs treaties and laws and designates prime ministers during a government crisis. Otherwise his functions are ornamental.

PREMIER: He is designated by the president and names his own cabinet after being invested by a majority vote of the National Assembly. He has no specific constitutional authority except as chief of the cabinet or council of ministers.

CABINET: The cabinet is appointed by the premier after his investiture by the National Assembly. The ministers have collective responsibility to the National Assembly of the cabinet's general policy. They are equally responsible to it individually for their personal acts. The cabinet must give the go-ahead before the premier may call for an assembly confidence vote.

NATIONAL ASSEMBLY: The constitution gives the National Assembly sovereign rights except for those exercised by the nation as a whole through a popular referendum. The assembly has the right to declare war, study and pass laws and vote the national budget. The upper house, the Council of the Republic, or Senate, has only advisory and delaying powers but can not overrule an assembly decision.

Pontiac Sailor Survives Sinking of Submarine

Word was received today by the family of a Pontiac sailor that he survived the sinking of his submarine near Hawaii Thursday night.

★ ★ ★

Donald A. McMett, electrical technician first class, was aboard the submarine Stickelback which sank 5½ hours after being rammed by a destroyer near Oahu Island.

★ ★ ★

His wife, the former Margaret Hicks of Oxford, called his parents from Honolulu with the good news. They are Mr. and Mrs. Earl McMett, of 1860 Cass Lake Rd. Keego Harbor.

★ ★ ★

The Stickleback carried a crew of 74 men and eight officers, all of whom were rescued. Cause of the collision has not been determined.

Onion Sets Scarce, Prices Go Zooming

The people who were among the many who bought onion sets from Ernest Campanaro of Walled Lake earlier this year should "really appreciate them," he said today.

★ ★ ★

Campanaro, owner of the produce department at the Lakeside Super Market, said he had to purchase the "scarce" seed onions for 59 cents a pound this morning at the Eastern Market in Detroit.

★ ★ ★

His customers, several months ago paid 10 cents a pound when he sold five tons of them.

★ ★ ★

According to Campanaro, bids went sky high this morning when a farmer came to the market with five 32-pound bags of the scarce sets. Campanaro won the bid for $15 a bag compared to the normal price of $4.40.

Near Half Million Hear Billy Graham

SAN FRANCISCO (AP)—Evangelist Billy Graham ends his fifth week here tonight with attendance pushing the half-million mark.

The tally is 477,100 in the 16,500-seat Cow Palace. "Decisions for Christ" total 17,254.

★ ★ ★

He told a crowd of 15,000 last night his six-week crusade will be extended for at least one week, to June 15, and possibly another.

Speaking on Memorial Day, the evangelist said "The liberties we enjoy were purchased by the blood of other men."

Death Claims Driver in Classic '500' Race

(Continued From Page One)

go through that corner. He made no effort to back off.

"I'll never forgive Elisian for what he did. Pat O'Connor was the most honorable guy in racing."

ELISIAN TALKS

"The newspaper guys are killing me," Elisian said.

"I haven't been notified that I have been suspended, and as far as I'm concerned, I'm not. I don't know why I lost it (the car).

"I had driven through that corner faster. I have had these hot dogs (race drivers) spin in front of me and run me through the wall on other tracks. It sure wasn't intentional. I liked O'Connor as well as anybody."

Fengler said he is investigating circumstances of the ragged race start, in which the entire front row got ahead of the pace car.

The ragged race start was protested officially by Pat Clancy, Memphis race car owner, but Fengler overruled the protest.

The mishap followed the worst start in the 47-year history of the race.

Jimmy Bryan, of Phoenix, Ariz., missed the pileup by inches and went on to win the race in a Belond Special at an average speed of 133.791 miles an hour.

Only driver hurt besides O'Connor was rookie Jerry Unser of Long Beach, Calif., who suffered a dislocated shoulder when his car flipped over the retaining wall in the mass smashup.

The big wreck, worst since a 7-car smashup in 1930, eliminated the two fastest cars of the time trials—driven by Dick Rathmann and Ed Elisian.

Elisian spun trying to get around Rathmann and the bunched field piled up—the tragedy Speedway officials had feared for years.

Only 14 cars finished the race, one of the highest elimination rates, since only 8 were running at the end of the 1951 race.

Only one of seven Michigan cars entered in the 500-mile race at Indianapolis finishd th long grind yesterday.

A Novi Special driven by Bill Cheesbourg of Tucson, Ariz., finished 10th with an average speed of 129.149. The Special lined up last in the 33-car field.

The Novi was one of two sleek racing cars representing the Oakland County community. The other Novi, driven by Paul Russo of Webster Groves, Mo., dropped out after 397½ miles because of mechanical trouble.

Russo said his trouble stemmed from the pile-up.

★ ★ ★

Three other Michigan entries were eliminated by the crackup. They included Dick Rathmann, Paul Goldsmith of St. Clair Shores and Len Sutton, who was driving the Jim Robbins Special from Royal Oak.

Three in Family Hurt as Driver Blacks Out

Three members of a Walled Lake family were treated at St. Joseph Mercy Hospital, Friday night, for injuries suffered in an accident in front of 303000 Beck Rd., Novi Township, according to Oakland County Sheriff's Deputies.

Harold F. Schneider, 44, of 46900 W. 12 Mile Rd., his wife Alvina, 44, and their aughter Kathleen, 7, were all reported released after treatment for minor injuries.

Schneier told deputies that he blacked out at the wheel of his small truck and ran off the road striking a tree.

Start Work Monday on State Police Post

(Continued From Page One)

Builders, of Birmingham. Howard H. Stanton has the mechanical contract and Fred W. Moote the electrical. The latter are Pontiac contractors.

The building will follow a new design currently used for all new State Police posts, Mulick said.

Constructed of brick with wood siding, it will house administrative offices, car wash, furnace room and storage areas on the first, or ground floor. Below that will be a lower level with squad room, lockers and more storage space, and on the top floor will be living quarters for unmarried officers.

On the 30,000 square feet site will be located a 16,000 square feet parking lot for patrol cars and the general public, Mulick said.

★ ★ ★

The land has been leased from the county under a long-term agreement, Mulick said.

Funds for the building were appropriated by the Legislature two years ago, but not released by the State Building Division until this year.

Tree crops important to the world include rubber, tea, coffee, cacao, coconut, banana, fruit, nuts, oil palms and timber varieties.

Roast Beef Smorgasbord
(All You Can Eat)
TONIGHT
5:30 to 10:30 P.M.
MANNY'S
W. Huron St. at Elizabeth Lake Rd.



2 STROKES BEHIND — Bob Rosburg, of Palo Alto, Calif., blasts out of a trap at the 5th hole at Red Run in the second round of the Western Open yesterday. He is tied with four others two strokes off the leader, Tommy Jacobs, who has 135. (Tourney details on page 17.)

LOOK!
ANOTHER BIG FOOD TOWN MARKET IS OPEN to Serve You Better and Save You More
2135 Dixie Highway
at Telegraph Rd.
PLENTY OF FREE PARKING

Construction Already Well Under Way

Sputnik III Spurs Polaris Sub to Operation by 1960

GROTON, Conn. (NEA)—If there was any doubt about Russia having a commanding lead in the ballistic missile field it has been erased by her successful launching of a huge third Sputnik.

This adds new urgency to the crash program being conducted at the Groton, Conn., submarine shipyards, where part of America's No. 1 hope of checkmating the frightening strategic implications of that lead is being turned into realty.

★ ★ ★

The program is the production of a fleet of atomic subs which fire the Polaris solid-propellant, 1,500-mile ballistic missile. These Polaris-armed A-subs will supplement U. S. Strategic Air Command bombers. It is hoped that they will add enough extra deterrent force to prevent Russia from using her intercontinental ballistic missiles.

It is now revealed that even before the contract was signed last February for the first FBM (fleet ballistic missile) type sub, orders had been placed for its critical steel and nuclear reactor engine parts. Drawings and designs had been rushed to completion and detailed plans for a crash construction program were already made.

This feverish activity was sparked by several breakthroughs on the Polaris missile itself just prior to the launchings of the first Sputniks. The Russian satellite launchings inspired the official, rush go-ahead.

Close to three - quarters of a billion dollars have now been put into the Polaris weapon system.

This will provide the missiles and the first three A-subs to carry them. Construction is well along on the first sub. The keel of the second is to be laid here soon. The third will be built at the Mare Island Naval Shipyard in California.

Two more Polaris subs have already been requested from Congress. And it has been seriously recommended in the Senate that a total of 100 be built.

★ ★ ★

Thanks to the prodding and genius of Adm. Hyman Rickover, boss of the Navy's A-sub program, and the know-how of the Electric Boat Division of General Dynamics Corp., which has built all of the U. S. atomic subs, the Polaris system is likely to be operational by 1960.

The FBM subs—none has yet been named—are 380 feet long and have a displacement of 5,600 tons. This is considerably larger than the Nautilus, the first A-sub, which has a 3,000-ton displacement.

Details of how the Polaris missile is fired from under the water are secret. But for the past several months there have been mysterious test firings of a gadget presumed to be a Polaris launching device from the San Francisco Naval Shipyard into the San Francisco Bay.

The Lockheed Aircraft Corp. is making the Polaris. Westinghouse has a subcontract for a launching device. This indicates that some kind of package carries the missile to the surface and helps to aim it before the solid fuel engine is ignited.

The missile is about 30 feet long. About 15 of them will be carried in each sub. The Polaris packs an H-bomb punch.

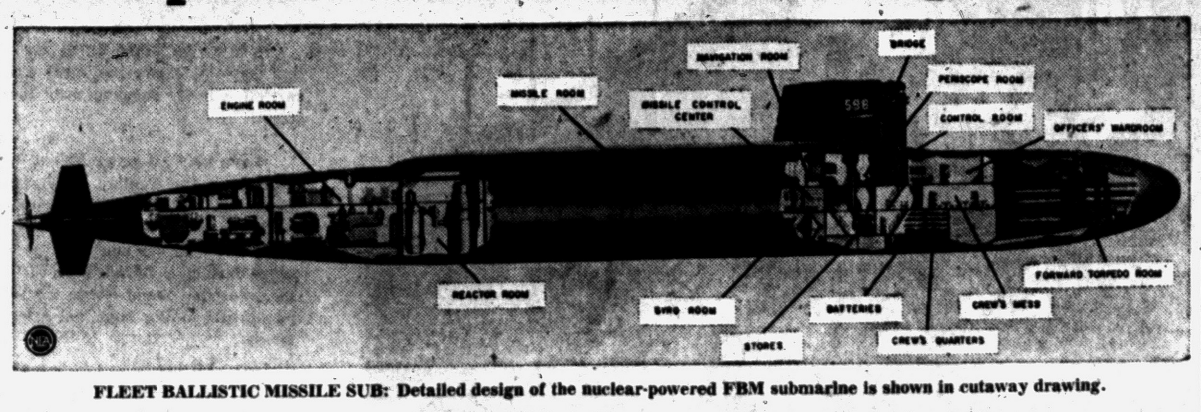

FLEET BALLISTIC MISSILE SUB: Detailed design of the nuclear-powered FBM submarine is shown in cutaway drawing.

World Population Up 47 Million Each Year

U. N. Says 90 Persons Born in Minute

UNITED NATIONS, N. Y. (UPI)—Ninety persons are born every minute, according to United Nations statistics announced tonight.

The U. N.'s 1957 Demographic Yearbook reported that the world's population is increasing at an average rate of 5,400 persons an hour, or 47 million births a year.

At that rate, the world's population—now estimated at 2,737,000,000 persons — will double in the next 40 years. It has increased almost 25 per cent in the last 20 years.

★ ★ ★

The world's current death rate was estimated by U. N. statisticians at 18 per 1,000 persons and the birth rate at 34.

Dutch children have the longest life expectancy—71 years for males and 74 for females. Indians have the shortest—32 years for both males and females.

★ ★ ★

Asia leads the world's population increase with some 24 million annually, but percentagewise, Latin America is the fastest growing area, with a population increase of 2.5 per cent annually, compared with a world average of 1.6 per cent.

Persons are dying fastest in Africa and Southern Asia and least quickly in North America, Oceania and Europe.

Accidents, especially motor vehicle mishaps, are a leading cause of death among men up to 45 years of age, and Luxembourg leads all the world in motor deaths —28.5 per thousand.

★ ★ ★

Between 45 and 64, cancer is the leading cause of death for both men and women in all countries for which statistics were available.

The yearbook established New York as still the largest city in the world with a population of 7,795,471 in the city proper and a "standard metropolitan area population of 14,066,000.

Tokyo stands second with a city population of 7,161,513 and 8,471,637 in its metropolitan area. Greater London is third with a population of 8,270,430 in the metropolitan area group and greater Paris fourth with 6,436,296.

WHAT'S MY LINE?

INSTRUCTIONS: Each word is related to my work. Unscramble the groups of letters and put the words on the proper lines. The word that appears under the arrow, reading down will suggest WHO I AM.

I WAS A . . . . . .



1 DAVARP
2 SUSIRA
3 COSWOM
4 NURCATI
5 RUNIKAE
6 TATDICE
7 OREGGAI
8 TRYPA

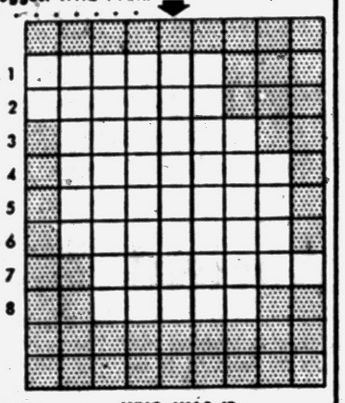

WHO WAS I?

Yesterday's answer: exAmine, Scale, teSt, quAlity, analYze, wEight, oRe.

© What's My Line, Inc.

Recession Hits Hard on Industry

Million Fewer Cars Roll From Auto Factories

By DAVID J. WILKIE
AP Automotive Editor

DETROIT (AP) — Nearly a million fewer automobiles were built in January-May this year than in like 1957.

The figures — this year's 1,900,000 to last year's 2,870,666 — emphasize the recession's impact on the multi-billion dollar auto industry.

★ ★ ★

Whether the car industry brought on the recession or is the victim of it is widely discussed among economists, industrialists and merchandisers generally.

Those who say the car builders are at least partly responsible for the lag in over all buying point to the production of approximately 20 million cars and 3½ million trucks and coaches in 1955-56-57. Many call that overproduction.

The auto makers disclaim responsibility for the recession. They deny they overloaded their market during the last three years. They deny too, that 1958 styling changes were responsible for the slowing of car sales. This year's style changes, they say, advanced trends that brought record-smashing volume in 1955 and substantial demand in 1956-57.

★ ★ ★

The auto industry is looked to by many sources to lead the way out of the recession. The industry always has been among the first major businesses to feel the effects of a recession and first to show signs of recovery.

The industry's sales, at the retail level, in vehicles, accessories and fuel, have topped 50 billion dollars annually during the last three years. One of every seven gainful workers in the United States is dependent for a livelihood on the manufacture, distribution, servicing and use of motor vehicles.

These probably are among major reasons many business executives and industrialists not directly related to the automotive industry are asking what the car industry will do in the months ahead.

★ ★ ★

As near as reasonably may be predicted now the industry is not likely to build more than 2½ million more cars in the remainder of 1958. More than half of these will come in the final three months — a period that will spell out what lies ahead for 1959 cars.

Other things the industry will do in the months ahead include:

It will wind up production of its 1958 models weeks earlier than usual; stretch out the changeover period so dealers may have more time to liquidate outgoing models; introduce num- September and in October.

Engineering changes will not be drastic.

Trade sources hear styling changes will include some bodies slightly lower than those presented this year. Front and rear lighting installations will be of varying arrangements.

★ ★ ★

Longer life mufflers, coated with zinc or aluminum, may be introduced by some makers. They will be available as replacement units also in greater numbers.

Portuguese India, Timor in the East Indies, and Macao in China have comprised the principal overseas holdings of the Portugal government.

U. N. Council to Air Troubles in Tunisia

UNITED NATIONS, N.Y. (AP) — The Security Council is scheduled to meet Monday on complaints by Tunisia and France that the other is responsible for recent armed clashes in Tunisia.

The meeting was called yesterday by Charles S. A. Ritchie of Canada, the outgoing Council president for May.

★ ★ ★

Tunisian delegate Mongi Slim charged Thursday that French forces in Tunisia and Algeria had conducted armed aggression against his country. Tunisia is trying to get Paris to evacuate some 22,000 French troops from the former French protectorate.

A countercharge that Tunisia had broken an agreement on stationing the troops there was filed by French delegate Guillaume Georges-Picot. He also asked the Council to resume consideration of France's earlier charge that Tunisia is aiding the Algerian rebels.

'Copters Blow Out Fire

SOLEDAD, Cal.—An alert Army helicopter pilot and three assisting copters called by radio beat back a roaring brush fire near Soledad with a wall of wind created by their whirling blades.

Special Selling!
CULTURED PEARL RINGS



Single Pearl
ORIGINALLY $10.95
$6.95
Terms!



2 Pearls
ORIGINALLY $15.95
$9.95
$1.00 Week!



3 Pearls
ORIGINALLY $19.95
$12.95
Pay Weekly!

So Like Precious Oriental Pearls in Color and Iridescent Beauty

Gold rings of outstanding quality, beauty and value. Fine cultured pearls, perfectly matched, set in natural and white gold mountings. Plus fed. tax.

See our large selection of beautiful cultured pearl rings.

SHAWS
"MICHIGAN'S LARGEST JEWELERS"
24 North Saginaw St.
Pontiac State Bank Bldg.

D & D Cleaners
OPEN at 7 A.M.
FREE PARKING
In Front of Store
We Pick-Up and Deliver
FE 5-8166
CLEANERS
E. E. MILLER, Owner
"One of Pontiac's Finest"
143 West Huron St.

STOP!
SHOP and SAVE AT ALL
3 FOODTOWN —MARKETS—
• 2135 DIXIE HIGHWAY at TELEGRAPH RD.
• 7580 HIGHLAND RD. AT WILLIAMS LAKE RD.
• 1200 BALDWIN at COLUMBIA

PAYING for a MORTGAGE
Is EASIER Than Paying RENT!



Our PONTIAC FEDERAL SAVINGS open end conventional Mortgages include in their monthly payment: Interest, Principal, Taxes and Insurance.

Each time you make a payment your equity in your property increases in value. Each monthly payment is a sound investment in your family's future. Home ownership is the American way of life. Over 70% of the people of Michigan are now homeowners. We can make it easy for you too, to own your home . . . come in and talk with one of our friendly, courteous representatives.

WE SPECIALIZE IN HOME LOANS

CURRENT 3% RATE ON SAVINGS

All Savings Accounts Insured up to $10,000 by an Agency of the U. S. Government

WE PURCHASE LAND CONTRACTS

Pontiac Federal Savings

Home Office: 761 W. Huron Street
Rochester Branch: 407 Main St.
Downtown Branch: 16 E. Lawrence St.

TONIGHT and MONDAY
Open 'til 10 P. M.
COUPON SALE
Extra Savings
Bring These Coupons!
Every item in this advertisement guaranteed to be UNDER-PRICED if you present these coupons.
9 SUPER-SPECIALS!



COME TO SIMMS TONIGHT (sale now on) or MONDAY —9 A.M. until 10 P.M. Sorry, no phone or mail orders, no layaways at these way-below-regular prices. Rights reserved to limit quantities so more may share in the savings.

VALUABLE COUPON
Fine Combed Cotton — Children's POLO SHIRTS
89c Value—2 for 1.00
Large assortment of patterns, colors, stripes, etc. All sizes 2 to 8. (Limit 4).
CLOTHING—Main Floor

VALUABLE COUPON
7½ Foot — ALL STEEL Clothesline Prop
$1.00 Value — Each 63c
All steel prop with rubber clip and cap on ground end. (Limit 2).
HARDWARE—2nd Floor

VALUABLE COUPON
Overall 41-Inch Length Dandelion Digger
$1.00 Value 33c
Digs deep, gets the roots out! Metal prong head, wood handle. (Limit 1)
HARDWARE—2nd Floor

VALUABLE COUPON
42 x 36" White Muslin PILLOW CASES
65c Seller 3 for 1.00
Decorated with scalloped hems in assorted colors. (Limit 6 cases).
DOMESTICS—Basement

VALUABLE COUPON
Multi-Colored — ALL PLASTIC BEACH BALL
Regular $2 94c
Full 2-foot size, inflated plastic beach ball in multicolors. (Limit 2).
CANDY DEPT.—Main Floor

VALUABLE COUPON
10½ In. High — All Metal Sand Pail & Shovel
Reg. 35c Seller 19c
All metal pail is gaily decorated. Complete with shovel. (Limit 2).
CANDY DEPT.—Main Floor

VALUABLE COUPON
Molded "Bakelite" 5½ Inch SALAD BOWL
Original 20c Value 6c
Ideal for home, restaurants, lodges, churches, buy all you want—no limit.
HOUSEWARES—2nd Floor

VALUABLE COUPON
Large Economy Size Ipana Toothpaste
1.38 Value 2 Tubes 69c
Ipana tooth paste has bacteria destroyer WD-9. Large tubes. (Limit 2 Deals).
DRUGS—Main Floor

VALUABLE COUPON
Famous "LANOLIN PLUS" 2-pc. Suntan Kit
Regular $1.44 44c
Bottle of sun tan lotion and bottle of All Over Body Lotion. (Limit 2).
COSMETICS—Main Floor

Bring This Adv. With You
SIMMS BROTHERS
98 N. Saginaw St. —Pontiac's Bargain Store

Reflections
MEMORIAL DAY



J. L. VOORHEES

Memorial Day is a glorious time; we burnish the memory of the best of mankind, each facet reflecting bravery, love, devotion to duty, and values of honor, integrity and a deep sense of debt to fellowmen.

It is for these men we pause, lift our faces to the vaults of heaven, thank God that we follow in the foot steps of leaders with high ideals. The torch they handed to us must illuminate the future, it must show in sharp relief the ideals of loyalty, loyalty to ourselves, to Country, family and friends. We promise to trim the wick, keep that flame bright and active for those who will follow us.

The legacy they gave us must be defended, kept intact, broadened, to make our world, today and tomorrow, a treasure so precious that those who follow us will proudly assume the burden of holding it high, for all the world to see.



M. S. SIPLE

VOORHEES-SIPLE FUNERAL HOME
208 N. Perry Street Phone FE 2-8278

YOUR Insurance Paying You When you need it most
Call for Appointment
JOE ANDERSON
EM 3-6217
Agent for
The Mutual Benefit Life Insurance Co.
1410 Pon. State Bk. Bldg. FE 4-8272

THE PONTIAC PRESS

An Independent Newspaper

HAROLD A. FITZGERALD
President and Publisher

Editorial Page

SATURDAY, MAY 31, 1958

MEMBER OF THE ASSOCIATED PRESS

It Seems to Me . . . .

Measures Must Be Taken at Once to Avoid Air Collisions

Collisions in the air are altogether too frequent. Furthermore pilots tell you confidentially that the number of "near misses" is even more alarming.

Accidents like this aren't anything new. Your scrivener remembers a collision in the air in 1918, when two army pilots crashed into each other in training.

That's 40 years ago.

★ ★ ★

Also, VERNON CASTLE, of The Royal Flying Corps, gave his life to avoid hitting a student in the air at a Texas field.

★ ★ ★

I attribute the current epidemic to two obvious things: speed and the increasing number of planes. It isn't negligence or ineptitude.

The collision of the two transcontinental liners at The Grand Canyon is so purely circumstantial that we'll rule that out. But the others demand immediate study and corrective measures.

★ ★ ★

Let's sit quietly on the edge of a runway and do a few computations on speed, sight and physical reactions. Two big passenger planes are flying toward each other. Each is going 350 miles an hour or about six miles a minute—a mile in ten seconds. If they're headed toward each other, and one passes Birmingham and the other Pontiac, eight miles apart, each will travel half way in 40 seconds. Really, that isn't very long, is it?

★ ★ ★

Something no bigger than an airplane isn't particularly noticeable at a distance of eight miles. Remember, these planes are flying toward each other and neither gets the more conspicuous broadside view.

Now let's suppose that it's just a wee bit mirky, and let's introduce those fleecy, intermittent clouds that look so soft and beautiful and yet which are just as deadly as the drabbest fog.

Each airplane can be concealed.

Or, suppose just one is hidden. The collision could be just as swift and just as devastating.

★ ★ ★

Suppose the one that's concealed fleetingly breaks into the open at four miles? At this distance with perfect visibility, each of the pilots will cover his half of the distance in 20 seconds.

So, two big, fine planes, four miles apart, can crash into each other head-on in twenty seconds.

★ ★ ★

Pilots do have distractions. They must check their instruments. They must communicate with the field. They must talk to the ground and listen. They must hear route beams. They have to watch right and left as well as head-on. Those big, hurtling shadows can come from any angle . . . . . or from above . . . . . or below.

★ ★ ★

If two skillful boys see each other AT FOUR MILES DISTANCE they must move swiftly to avoid an accident. Human reactions take a little time and then it takes SOME time for the plane to respond to the controls. It isn't all instantaneous.

★ ★ ★

Now let's complicate the picture the way it has been compounded lately. Let's toss in a jet fighter such as I rode a month ago. Let's assume the jet is doing 960 miles an hour which is 16 miles a minute or A MILE IN LESS THAN FOUR SECONDS. If the jet were aimed at the passenger plane, it would cover two miles *in less than eight seconds* . . . . . and of course the other airplane is approaching also. Let your own imagination handle it from here on. Suppose they were TWO miles apart when they first saw each other.

★ ★ ★

I haven't the heart to conjure this picture at one mile. And a mile is quite a piece of space as space goes.

You say, "Let the jets travel at 30 or 40 thousand feet and keep the transports beneath." That is an avowed objective, but even then the jets have to climb to their higher levels and return again right through the transport lanes.

★ ★ ★

Once I was returning from San Diego in a Navy plane and a kindly major let me take the controls for 160 miles. He told me to fly at 10,000 feet. Three times the major said: "Hey, you're at 11,000 feet," and three times I slid hastily back a bit abashed. If he had explained that east-west and north-south traffic use odd or even-numbered thousands of feet, I would have been more attentive.

★ ★ ★

Bad weather conditions around airports need even more attention. When the big transports "stack up" and visibility on the ground is poor, we have real danger. They dispatch some to other airports, but even so, it's a hazardous situation.

This whole problem needs study immediately. It needs rules that no one can break. We must work out safety for many times the planes we have today — for just think what's ahead in ten years.

Next fall will be several crashes too late!

And in Conclusion . . . . . .

Jottings from the well-thumbed notebook of your peripatetic reporter:

Overheard in the Press Sports Department: "The Yanks are in a slump. They've lost one in a row." . . . . . Magazines are running into some foul weather. Some of the lesser fry have checked out for good and news stand sales are off as high as 40 per cent on some of the others . . . . . New York handed out over a thousand summonses the second day of their anti-litter bug campaign . . . . . A secret operative tells me we'll fire another satellite in June (Navy) and the Army will whisk one aloft in the early fall.

★ ★ ★

One of those Wayne County bistros bore this sign (I'm told): 'closed on account of altercations." . . . . . Railroad red caps get 35 cents a bag now. Maybe that's why so many people are carrying their own . . . . . London's crime commissioner, Sir John Nott-Bower blames the big upswing of crime in England to TV which features crime 24 hours a day . . . . . Records that used to sell a million are lucky now if they pass 300,000. Parents are more cautions with that teenage spending money.

★ ★ ★

Overheard in the hall: "He not only lied about the size of his yacht, he made me row the last half mile." . . . . . The other day I met lucky ELIZABETH NEWMAN at GMC Truck who won a Cadillac plus $1,750 in cash in the big GM contest. She's a very personable gal and she must have a lot on the ball. She whipped 285,000 competitors . . . . . Brides, here's a new one. Cook your steak with a blow torch. It's 40 times as fast and is cheaper. The idea came from France . . . . . Unless the government comes up with some aid for the railroads, there will be a few bankruptcies in the days ahead. Our own Grand Trunk's loss is creeping up toward a million dollars a month.

—HAROLD A. FITZGERALD

THE PONTIAC PRESS

Published by THE PONTIAC PRESS Company

48 W Huron St. — Pontiac 12, Michigan

Trade Mark — Daily Except Sunday

RUSSELL BASSETT, Executive Vice President and Advertising Director

JOHN A. RILEY, Assistant Advertising Manager

HOWARD H. FITZGERALD II, Vice President and Business Manager

EARL M. TREADWELL, Circulation Manager

JOHN W. FITZGERALD, Secretary and Editor

G. MARSHALL JORDAN, Local Advertising Manager

ROBERT B. TASH, Managing Editor

GEORGE C. INMAN, Classified Manager

The Associated Press is entitled exclusively to the use for republication of all local news printed in this newspaper as well as all AP news dispatches.

The PONTIAC PRESS is delivered by carrier for 40 cents a week; where carrier service is not available by mail in Oakland, Genesee, Livingston, Macomb, Lapeer and Washtenaw Counties it is $12.00 a year; elsewhere in Michigan and all other places in the United States $20.00 a year. All mail subscriptions payable in advance. Entered as second class matter at Pontiac. Member of ABC. Phone Pontiac FE 2-8181.

The POWER of FAITH

by Howard Brodie



ROME, ITALY—The Colosseum still reflects the brutal might of ancient Rome. Here 50,000 spectators watched gladiators fight to the death. Two emperors tried to stop the bloody amusements without success. But one simple monk succeeded.

Telemachus, a Syrian, who came to Rome on this sacred mission, went into the arena, tried to separate the gladiators, and pleaded in the name of humanity, to the patrons. He was stoned to death. Yet, his act resulted in an edict abolishing the games forever.

Days of All Faiths

June Bride Legends Are Ancient

By DR. HOWARD V. HARPER

The idea of marrying in June goes back to the Romans, who thought it was a lucky month for weddings, especially at the time of the full moon.

★ ★ ★

You sometimes hear that June is the marriage month because it was named for and dedicated to Juno, the goddess who was especially interested in young women.

It is much more likely that the month was named in honor of the Juniores, the lower branch of the Roman legislature. May was named for the Majores, the upper house.

The term "honeymoon" comes from a marriage custom of the ancient Teutons, who drank a honey wine for a month (or moon) after the wedding. They say Attila the Hun drank so much of this wine following his marriage that he died.

★ ★ ★

It is also possible that the honeymoon, as a time away from the former home and the old family ties, symbolizes the period when the groom hid his newly captured bride from her kinsmen while he bargained with them to gain their consent. He was in a good bargaining position if he was already in possession of the "property" for which he was negotiating.

It is bad luck for the bride to step over the threshold the first time she enters her new home. She must be carried over. This may go back to the time when Romulus, who needed wives for his soldiers, solved the problem by luring the Sabine male population out of their villages while his men went in and carried off the Sabine women.

Or it may refer to the cave man days when a man in search of a bride just hit her over the head and carried her home. Why it should have anything to do with good or bad luck is not clear.

In some places it is the custom to hand the bride a poker, a shovel and a pair of fire tongs when she comes into her new home. This is not an invitation for her to get to work, but a ceremonial way of giving her authority over the house.

When the bride comes to the church, if she will leap over a rope at the church gate she will leave all her bad traits and ill-humor behind her.

Don't go in one door of the church and out another. That brings bad luck.

Whichever one of the bridal couple steps out of the church door first after the wedding will be the master in the household.

The bride must weep on her wedding day. It's bad luck if she doesn't.

She must not make—or even help make—her wedding cake.

The real reason for wearing the ring on the fourth finger is that this finger cannot be straightened out except in company with the rest of the hand. It is not easy for the ring to fall off a crooked finger. There is no reason why it should be worn on the left hand rather than the right.

It is especially lucky to be married in old shoes.

The complete wedding dress should not be tried on until the wedding day. One way to be sure you are complying with this superstition is to save one final stitch until the moment the bride leaves for the church.

★ ★ ★

It is bad luck for the bride to look into the mirror after she is fully dressed in her wedding gown. The way to avoid breaking this rule is to leave one glove off until after you take the last look.

(Copyright 1958)

Dr. William Brady Says:

High Calcium Diet Best in Case of Shaking Palsy

To the best of my recollection I never saw a case of Parkinsonism, Parkinson's disease, shaking palsy, paralysis agitans, in the 400-bed charity hospital where I interned for two years. But I had seen and studied a case when I began the study of medicine. The case of Parkinsonism I had studied intensively was a lulu! The lady victim had everything — the mask face, twinkling eye, pill-rolling tremor, rigidity, slow studied movements, body inclined forward, neck extended and rigid, elbows flexed and slightly abducted so that the trembling fingers were at hip level.



DR. BRADY

She walked with reluctant, shortening steps as though she might totter at any moment, but never fell. She kept her eyes wide open and seemed never to wink. When she changed the direction of her vision her eyes remained fixed while her whole head and body turned.

The unsophisticated observer may infer from such a patient's attitude, mask-like expression, and taciturnity that he has lost his marbles. From intimate acquaintance with the patient and other Parkinsonians, I can assure you any such inference is wrong.

In practice, I have found Parkinsonians generally a cut above the common level of intelligence.

In recent years several new drugs or modifications of old drugs have been exploited as superior to the older drugs in the treatment of Parkinson's tremor. As you might expect, I doubt that the new, and of course more expensive, drugs do any more for the Parkinsonian than the older drugs did.

If this comment is brought to the attention of the leading medical merchants of your community (They seldom see one of my pieces unless some one "brings it to their attention") he will probably be too busy to bother with it or he'll marvel at my nerve offering my two-bit opinion against the "accepted" opinion of "recognized medical authorities." Nevertheless it is my belief that the treatment of Parkinsoniam today is not notably different in effect from the treatment generally used in the past.

Now I hesitate, though I feel in conscience bound to add that a high calcium diet is advisable for most Parkinsonians. If for any reason such diet is not satisfactory, then the Parkinsonian should supplement the ordinary diet with a daitable daily ration of calcium and vitamin D.

★ ★ ★

Signed letters, not more than one page or 100 words long pertaining to personal health and hygiene, not to disease, diagnosis or treatment, will be answered by Dr. William Brady, if a stamped self-addressed envelope is sent to The Pontiac Press, Pontiac, Michigan.

(Copyright 1958)

The Country Parson



"We fight evils as a farmer fights weeds—not alone for the damage they do but to keep them from spreading."

Voice of the People

'Stop Crying Over Trees; We Must Move Forward

Here we go. Hang on to your hat. The bleeding, blubbering sisters that want to "Spare the Tree" are in full cry. The Voice of the People carried a letter weeping over the trees we're cutting down on Perry street.

★ ★ ★

Let's stop all progress and refuse to cut down a silly tree. Let's take down the Pontiac Motor plant, brick by brick, and grow back the forest that once stood there. Let's level New York City and put back the dear, lovely trees that once graced Manhattan Isle. Let's blast away all our churches, as every one required the elimination of some darling, defenseless trees. Let's quit building schools and water the trees that stand where the schools should be. Let's rip up all the pavements of the land and grow back some "noble sentinels of the forest."

Let's quit breaking into tears over trees that stop progress. Let's go forward. Let's cut down trees as rapidly as our ancestors did and build a nation. Let's follow God's commands and move forward and upward. Let's be adults instead of weepy, weak-kneed babes.

★ ★ ★

The writer of that letter says "I hate to see my town ruined for the purpose of living." What greater purpose is there than living? That's the Law of the Lord. Live and progress. If living doesn't come ahead of trees, let's all die now.

Whoops, my dear.

Hard Hearted Hand

Readers Comment on Rock 'n' Roll

I see Jerry Lee Lewis was practically thrown out of England with his 13-year-old bride. Is it absolutely necessary to allow him to enter the U. S.? Can't we deport him to Cuba or Korea? What scum we do spawn in this great nation on some occasions.

Lee

Auburn Heights

An old theory is exploded. Jerry Lee Lewis says it was all right for him to marry wife number three before he was divorced from wife number two as he really married wife number two before he was divorced from number one. Thus for the first time in the annals of man, two wrongs make a right.

★ ★ ★

This Hollywood cattle seems able to sink to lower and lower levels, something we once thought impossible.

Tolly

Quotes Emerson Regarding Work

The words of Emerson are the same now as long ago. "Men talk of victory as of something fortunate. Work is victory. Wherever work is done victory is obtained." Pontiac had better start on the trail again of sales or else there is no victory and no work.

Vauxall

'Even Christians Make Mistakes'

Christians or non Christians, we are all human beings and we all make mistakes.

★ ★ ★

God made only one perfect person. Take a person who has a skilled trade. No matter how long he's been working at it, he still makes mistakes, but when he does, he tries harder the next time not to make the same one. So it is with Christians. We aren't perfect and don't pretend to be.

★ ★ ★

When we make a mistake we ask forgiveness from above and ask Him to strengthen us so we don't make the same mistake.

Betty Cowling

Clarkston

'How Do They Get Elected?

Some Congressman doesn't want a model change. The model changes are what spur on automobile buying and that's the keystone of the national economy. So, if you reduce the car sales as far as possible, you slow everything down to the fullest extent. How do these people get elected to office?

JenJen

All letters for Voice of the People must contain the name and address of the writer. This information will be withheld upon request if the letter is not of a critical nature. Letters must be under 300 words and The Pontiac Press reserves the right to edit all letters.

State Political Enemies Sometimes Cooperate

LANSING (UPI) — Members of Michigan's two major political parties are not always the bitter personal enemies their public statements make them appear to be.

Often, quietly and behind the scenes, members of the Democratic and Republican parties actually cooperate to further their main mutual interest—greater public participation in politics.

★ ★ ★

Democratic Secretary of State James M. Hare gave a splendid example of this undercover cooperation.

Hare wrote a letter to Republican State Chairman Lawrence B. Lindemer recommending a woman for work in the Republican Party.

"She has retired from the Detroit school system and I think you will get a fine worker for your party," Hare told Lindemer.

★ ★ ★

He explained he had talked to the woman, a long-time acquaintance, and she said she was interested in working for the Republican Party but didn't know whom she should contact. Hare volunteered to contact Lindemer for her and did.

Lindemer quickly accepted Hare's suggestion but couldn't resist needling the Secretary of State.

"Does this indicate a slight degree of partiality toward the party of truth and virtue," he asked. "We would love to have you join us."

★ ★ ★

Hare said he was merely interested in seeing a person interested in politics take an active part in it.

State Highway Commissioner John C. Mackie and his wife have probably the most ambitious hobby of any member of the state's official family.

Mackie lives on a farm south of Lansing and in his spare time (which Mrs. Mackie says is not much) he works on the farm. Most of the farm operations are carried on by hired help, however.

Mrs. Mackie doesn't get much time to spend on the farm either because she works as a volunteer in the campaign headquarters of Lt. Gov. Philip A. Hart, who is seeking the Democratic nomination for U.S. senator.

Warns A-Power Plant Would Endanger Lives

WASHINGTON (AP) — The Atomic Energy Commission (AEC) was told today it would be playing with the lives of millions if it permits construction of a nuclear power plant near Monroe, Mich.

Ben Sigal, counsel for protesting labor unions, said the AEC's issuance of a temporary construction permit in August, 1956, was partially the result of "tremendous pressure" by business groups.

★ ★ ★

Sigal voiced his views as the commission heard arguments, at its Germantown, Md., headquarters near here, on the union's fight to halt construction of the fast breeder reactor planned by Power Reactor Development Co. (PRDC).

"The commission ought not to play with the safety of millions of people," Sigal told the commissioners.

W. Graham Clayton Jr., PRDC counsel, disputed the unions' claim of danger and said:

"This is part of an all out effort to get the commission to stop the project."

★ ★ ★

Sigal denied the unions wanted the 73½ million dollar project dropped.

The AEC staff and the State of Michigan were to present their arguments later.

Clayton opened the arguments by contending it is not necessary to prove as high a degree of safety when applying for a construction permit as is needed when operation is to begin.

★ ★ ★

In developmental projects such as the proposed reactor, he said, issuance of a construction permit does not mean the AEC has approved final operation of the nuclear power plant.

The PRDC counsel denied the unions' contentions that the combination of privately owned utilities does not have sufficient financial reserves to finance the project.

Sigal contended the AEC had disregarded the law in issuing the temporary construction permit. The commission, he said, had failed to determine whether the project would be safe.

★ ★ ★

The union counsel indicated his principal objection was the close proximity of the proposed reactor to the Detroit and Toledo metropolitan areas.

Smiles

If you want a hole drilled in your patience, stop and talk to a bore.

★ ★ ★

A soda jerk in an Ohio town inherited $5,000 from an uncle. He's no longer a jerk.

★ ★ ★

Being paged in a hotel makes you feel a lot more important than you never have been.

Over 6,000 Parking Spaces in the Heart of the Shopping District

DOWNTOWN PONTIAC

Ample Parking Only a Few Steps from These "Money Saver Specials"

Your Money Usually Buys More When You Shop in a DOWNTOWN Store!

Monday MONEY SAVER Specials

You can't afford to miss a single item on this page. It's full of Specials that prove YOU SAVE MONEY EVERY TIME YOU SHOP DOWNTOWN.

SHOP THESE FEATURE ATTRACTIONS!

Watch this page every Saturday for a Bonanza of Guaranteed MONEY SAVER Specials. It's your chance to save WEEK AFTER WEEK.

YOU ALWAYS FIND PLENTY OF "BARGAIN THRILLS" EVERY TIME YOU SHOP DOWNTOWN

TORIDHEET
WALL-FLAME OIL HEAT

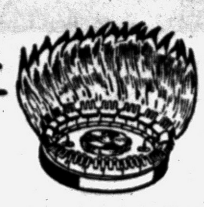

for the Tops in Comfort, Convenience and Economy!

For Free Heating Survey and Estimate, Call

AUTOMATIC HEATING CO.

5,000 Successful Installations in Pontiac Area

17 Orchard Lake Ave. FE 2-9124

MON. TUES. WED.

3 Day Permanent Wave Sale!



If you come in on our less busy days we can give you our genuine Salon Permanent at a much lower price, complete WITH HAIRCUT **$4.95**

NEISNER'S BEAUTY SALON

42 N. Saginaw 2nd Floor

FEderal 8-1343

AIR CONDITIONED

New Glory for "OLD GLORY!"



As a public service Gresham Cleaners will dry clean your American Flag

FREE!

. . . if you will promise to fly your flag on Flag Day, June 14. No other requirements . . . just bring your flag in.

JUNE 14 IS FLAG DAY

This Offer Good June 2 thru June 12

Gresham CLEANERS AND SHIRT LAUNDRY

605 Oakland Ave. FE 4-2579

BRANCH — 5 OAKHILL

Open Monday thru Saturday 7 A.M. - 6 P.M.

FAMILY SECURITY STARTS WITH

a home of your own!

The rent you are paying now is money that is gone forever . . . but, if you apply it on a home of your own, you can have a secure financial investment! See us for an economical, low-cost home loan.

Capitol Savings & Loan Assn.

Established 1890

75 W. Huron St., Pontiac FE 4-0561

A-M **SPECIAL!**



Reg. $6.35 Gal.

$4.29 Gal.

You Save $2.06 Gallon

Here's truly a fine house paint. Gives any exterior wood, metal or masonry surface a beautiful, long-lasting finish—protects against sun, rain and snow. A-M House Paint has excellent hiding qualities—gives extra protection against cracking, due to its tough film that remains elastic year after year.

OAKLAND FUEL & PAINT

436 Orchard Lake Ave. FE 5-6150

PARK FREE REAR of STORE

LARRY B. MEN'S SHOP

GOING OUT OF BUSINESS

MONDAY SPECIALS

MEN'S SUITS

Values to $60

$15-$17-$22

ALL WOOL IMPORTED MEN'S SUITS Valued at $79 **$34**

SPORT COATS

Group A Value $29.95 **$16.77**

Group B Value $35 **$19.77**

Group C Value $39.50 **$22.77**

LARRY B.

Men's Store 15 N. Saginaw

At Hub Clothiers . . .

SPECIAL GROUP

TROPICAL SLACKS



$3.98 Reg. $7.95 - $9.95

2 Pair $7.75

Your Choice of

- DACRON BLEND LINENS
- NYLON CORDS
- RAYON TROPICALS
- MANY OTHERS TO CHOOSE FROM

Cuff Alterations Only

Come in early Monday and get the best selection. Buy several pair to be prepared for the warm months ahead.

FUN IN THE SUN SPECIAL



CAPS Reg. $1.95-$2.95 **88¢** 2 for $1.50

Hub clothiers

18-20 North Saginaw Street

1 Hour Free Parking in Hubbard Garage With Any Purchase

SAM BENSON HAS MORE

Nationally Known Women in White

UNIFORMS FOR YOU!

- COOL FROSTIES!
- BREEZE SEERSUCKERS!
- DRIP-DRY BLENDS!
- NYLON TAFFETAS!
- DACRON BLENDS!
- COOL COTTONS!

Sam Benson Says:

"Ladies" I will make it worth your while to shop my store Monday! . . . Monday only I will give you . . .

50c off all regular $3.99 Uniforms

$1.00 off all regular $8.91 Uniforms

$1.50 off all regular $10.91 Uniforms



Sizes— 7 to 15, 8 to 20, 36 to 46, 14½ to 24½

$5.91 To $10.91

And I take . . Special Orders for Hospitals and Churches

OPEN MONDAY THURSDAY, FRIDAY, SATURDAY—9 till 9

I Have SLIPS–BRAS–SHOES–APRONS

SAM BENSON

I Rent Tuxedoes for Weddings 37 N. Saginaw St. *FREE PARKING on Any Lot!*

REPEATING A MIGHTY SPECIAL!

MONDAY 9:30 A. M. to 9 P. M.

265 Brand New 1 & 2-Pant Summer SUITS

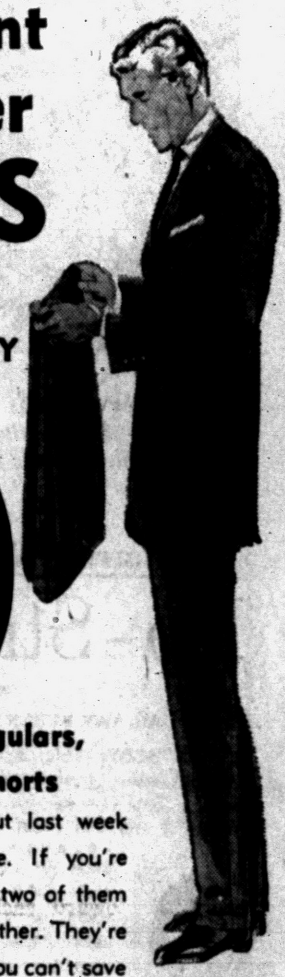

$45 VALUES

MONDAY ONLY JUST

$30

All Sizes — Regulars, Longs and Shorts

Men, this was a sell-out last week and we wired for more. If you're smart you'll grab one or two of them and be set for the hot weather. They're a steal at this low price, you can't save $5 any easier. Get in Monday sure!

Barnett's

150 NORTH SAGINAW STREET

KRESGE'S the family's choice

Downtown Pontiac Store Only



BOYS get ready for Summer fun

Values to $7.98

KIDDIES' Cabana Sets

SIZES 2 TO 4

$1.27

Values to $1.29

KIDDIES' Plaid Shirts

Sizes 2 to 6 Now **87¢**

Alpha Delta Kappa Plans June 5 Event



Pontiac Press Photos

Making placards for a June 5 annual dinner meeting of Alpha Delta Kappa sorority to be held at Devon Gables (left to right) are Mrs. Edward H. Leland, chairman of the dinner; Mrs. E. Cleo Wiley, new president of the group and Mrs. N. G. Polk, retiring president.



Working on publicity for the year have been Mrs. Mary Wagner (left) and Mrs. Ross Tenny. Reports will be given by the 10 chapters which are to be represented at this annual affair.



Photographed holding a current copy of "Alpha Delta Kappan," the sorority's magazine are (left) Wilma Webb, new vice president of the group and Mrs. Eugene Carey, an incoming secretary.

Gracious Thanks in Order

By EMILY POST

"Dear Mrs. Post: I live out in the suburbs. Last week I telephoned a friend who lives in the city and asked her if she would buy me several pairs of a certain brand of stockings which I like very much and which I cannot get out here, and to bring them with her when she came for the weekend. She brought the stockings but would not take the money for them. She said they were a present from her.

★ ★ ★

"I feel terrible about this as I was the one who asked her to get them. Would it be proper to send her a check for the price of the stockings, or might this hurt her feelings?"

Answer: Thank her for the lovely present and under no circumstances send her a check. Her gesture was a spontaneous one and should not be refused.

"Dear Mrs. Post: My mother recently gave me the family silver which is marked with the letter B. I am increasing the flatware by adding quite a number of pieces. Should I have these marked with a "B" or a "K" which is the initial of my married name?

★ ★ ★

"I have been told that since the pieces I buy are not part of the "family silver" they should not be marked with a B. Wouldn't it be strange to have the silver marked with two different initials?"

Answer: If the pieces you add are identical with the ones your mother has given you they can properly be marked with a B, and you as a member of your family would merely be adding to its silver. If the new pieces are of a more modern pattern, it would be better to mark it with a K and make a difference between the old silver you have received from your family and the new you are getting yourself.

"Dear Mrs. Post: Is it proper for a man to get up and leave his party of friends and ask someone at another table to dance?"

Answer: Yes, but not often, or ever, if it leaves a girl at his table with no one to dance with.

Tell Married Wolf to Fly a Kite—Abby

No-String Gifts Can Tie You Up

By ABIGAIL VAN BUREN

"DEAR ABBY: This married man where I work has given me some very expensive presents. I feel bad about it because I know his wife and children could use the money. Every card he enclosed said, "For you Honey, with no strings attached," but he seems to be getting closer and closer to me, and I feel very uncomfortable around him.



ABBY

★ ★ ★

"I hate to hurt his feelings (he is my supervisor) and wonder if I should keep the gifts or not."

FEELING GUILTY

★ ★ ★

DEAR FEELING: Return the gifts and tell this wolf to go fly a kite — with no strings attached!

★ ★ ★

"DEAR ABBY: I had a big neighborhood party at my house last Sunday and there must have been 50 people going in and out. One of my neighbors told me she lost her wallet with $25 in it. When I found the wallet there was only $6 in it. I felt very bad about this. I have no idea who could have taken the money.

★ ★ ★

"She made me feel like I should make it good. I don't have too much myself, and I don't think I should pay for her carelessness. Please help me decide what to do."

UNDECIDED

★ ★ ★

DEAR UNDECIDED: There is a great possibility that your neighbor was mistaken about the amount of money she had in her wallet. It seems to me a person so dishonest as to steal from a neighbor's wallet would not have left $6. Give her your regrets.

★ ★ ★

"DEAR ABBY: I live in a town where people like to gossip. Right now I am the talk of the town. You see, lately I am getting very fat in the stomach even though I am a very thin person. Now everybody is saying that I am going to have a baby. I am not. I wish you would tell me how I can reduce my stomach so people will stop talking."

THIN BUT FAT

DEAR THIN: This sudden change in your figure could be something that requires immediate medical attention. You should see your doctor without delay.

"DEAR ABBY: My husband and I have been married for three years and he still brings up the girl he went with before me. He has some proofs of some pictures of her and him and he keeps saying he wants to have them made up.

"I have 3 engagement rings in my drawer. Now if he goes ahead and has those pictures made up, don't you think I should start wearing one of those engagement rings from somebody else?

HURT

DEAR HURT: He has no business hanging onto those proofs — and you have no business wearing an engagement ring that was given to you by another. Both of you ought to grow up and quit trying to make each other jealous. Bury the proofs — and the rings, and the hatchet.

★ ★ ★

CONFIDENTIAL TO GERALDINE: This is surely not the only block in town! Three ex-wives living on the same block is too close for comfort! If you let him move you into that block you are off yours.

★ ★ ★

For a personal reply, write to ABBY in care of this paper. Enclose a self-addressed, stamped envelope.



MRS. ROBERT LANGER

Married Friday afternoon were Dr. Elizabeth Helen Levy and Robert Langer. She is the daughter of Mrs. Benjamin D. Welling and the late Dr. David J. Levy, and the bridegroom is the son of Ignaz Langer and the late Mrs. Langer.

Dr. Elizabeth Levy Weds Robert Langer

Dr. Elizabeth Helen Levy and Robert Langer of Douglas street exchanged wedding vows Friday afternoon in the Detroit home of her parents, Dr. and Mrs. Benjamin D. Welling. Members of the immediate family witnessed the ceremony which was performed by Dr. Richard Hertz.

★ ★ ★

The bride is the daughter of Mrs. Banjamin D. Welling of Detroit, and the late Dr. David J. Levy. The bridegroom is the son of Ignaz Langer of New York City and the late Mrs. Langer.

For her wedding the bride chose a gown of white organdy over taffeta with short sleeves, fitted bodice and a bouffant floor-length skirt trimmed with sprays of Swiss embroidery flowers.

Her shoulder-length veil of white illusion was held in place by a matching embroidered cap. The bridal bouquet was an arrangement of white geraniums and bouvardia on a white prayer book.

ATTENDANTS IN BEIGE

Mrs. David J. Levy Jr. of Woodmere, Long Island and Mrs. Robert H. Welling of Detroit were attendants. They were gowned in beige organza shirtwaist dresses, carried straw purses trimmed with natural flowers and wore velvet headbands. Joanne Welling was flower maid.

Best man was Kurt Spitzer of Detroit.

★ ★ ★

To receive guests at a reception in Hotel Statler, Detroit, Mrs. Welling chose a mocha colored lace over almond green organza gown. Cymbidium orchids were pinned to her handbag.

★ ★ ★

For traveling East the new Mrs. Langer wore a navy silk suit with white accessories. The couple will live in Drayton Plains.

The bride attended Kingswood School, Vassar College and received her medical degree from the University of Michigan. She was affiliated with Alpha Epsilon Iota Sorority.

★ ★ ★

The bridegroom was graduated from the New York School of Social Work and is assistant director of the Pontiac Area United Fund.

Mrs. Dennis Feted at Party by Coworkers

Mrs. Naomi Dennis who is retiring from teaching at Malkim school was guest of honor at a dinner held at Pontiac Country Club Wednesday evening.

★ ★ ★

Attending were coworkers Lillian Davidson, Mrs. Stanley Hutchsinson, Mrs. Carl Vedane, Mrs. David Walls, Helen Hayes, Mrs. Abram Campbell, Margaret Wilmot, Mrs. Glenn Rivard, Lamont Wertz, Mrs. Elwin Hodges, Mrs. Francis Myre, Thomas Shamblin, Mrs. Darold Houle and William Richards.

★ ★ ★

Others were Mrs. Virginia Maeyens, Mrs. Maude Kirk, Mrs. Robert Green, Mrs. Edward Booth, Mrs. George Crisman, Mrs. Margaret Brown, Rosamond Haeberle, Mayme Myatt, Lucille Amsden, Francis Priest and Lulu McGregor.

Prevents Rust

Michigan State University agricultural engineer B. F. Cargill says a coating of hard paste wax makes a good protecting surface for shop tools that rust easily. He advises that rust spots be removed before waxing.

Prevent Infection When Tweezing

No matter how careful one is with personal grooming items, extra caution pays. Even in tweezing eyebrows, there is danger of infection.

A bit of rubbing alcohol or an antiseptic lotion dabbed on after tweezing helps avoid infection.

News From Birmingham

Classmates Given Farewell Party

BIRMINGHAM—Judy Wiant and Diane Gornick were hostesses at a "cook out" today in the Wiant home on Chesterfield road. They were honoring Ann Moore and Sandy Adamson, who will move away with their parents and will not continue at Kingswood School next year. Ann will go East with her parents the William G. Moores. Sandy's parents, the John Adamsons, are already settled in Racine, Wis. She will leave to join them June 15.

Guests were all classmates at Kingswood School, Cranbrook.

The young hostesses were daughters of Dr. and Mrs. John L. Wiant and Mr. and Mrs. Alan Gornick.

★ ★ ★

Mr. and Mrs. Jeremiah Black Gillette, (nee Alicia Hayes Cummiskey) of Hickory Heights drive, announce the birth of a daughter, Mary Constance, May 19.

Mr. and Mrs. Harry S. Stark Jr. entertained at a picnic Friday for Dr. and Mrs. French McCain and their house guests.

★ ★ ★

Mr. and Mrs. J. Olof Karlstrom of Ann Arbor, formerly of Birmingham, announce the birth of a son, Sten Erik, on May 22.

Mr. and Mrs. John Mead III have as their guest over this weekend, Mr. Mead's mother, Mrs. John Mead Jr. of Coral Gables, Fla.

The visitor will spend the summer months in Grosse Pointe with her son-in-law and daughter, Mr. and Mrs. Kenneth LaFond.

★ ★ ★

Mrs. Hobart D. Andreae and Mrs. Mark R. Kraus gave a tea Tuesday for bride-elect, Molly Olson.

Molly will be married June 21 to Robert Widman Appleford.

★ ★ ★

Mr. and Mrs. George Wellington Smith were hosts Thursday evening at the rehearsal dinner preceding the wedding Friday of Joan Fitzsimmons to their son, Mark Wellington Smith.

The wedding took place at noon Friday in St. Paul's Episcopal Church, Grosse Pointe.

The bride-elect is the daughter of Mr. and Mrs. Sherman Fitzsimmons.

Mr. and Mrs. Smith gave the dinner in their home, "Romany Acres", Franklin.

Mr. and Mrs. George C. Booth will be host at cocktails Sunday evening in their home on North Glenhurst drive.

★ ★ ★

Mr. and Mrs. Frederick Darden were hosts at a dinner Wednesday evening in their home, "Dardenelles," for bride-elect, Mary Patricia Baker and Norman H. Berry Jr. of Pleasant Ridge, who were married today.

Leaving for Alaska

Mr. and Mrs. Loren Zolman of Briscoe boulevard are leaving soon for a tour of Alaska where they will record their trip on color movie film. The Zolmans will be at home Sunday afternoon to bid farewell and show their traveling equipment to friends.

Mary Patricia Baker, Norman Berry Jr. Wed

Mary Patricia Baker became the bride of Norman Herbert Berry Jr., this afternoon at the First Presbyterian Church, Birmingham.

★ ★ ★

The bride is the daughter of Mrs. S. Frank Baker and the late Mr. Baker of Birmingham. The bridegroom is the son of Mr. and Mrs. Norman H. Berry of Pleasant Ridge.

Dr. W. Glen Harris officiated at the ceremony.

The bride wore a gown of ivory peau de soie featuring a bell skirt with chapel train and long pointed sleeves. The portrait neckline was accented with Alencon lace embroidered with seed pearls. Her fingertip illusion veil was held by a tiara of seed pearls. She carried a bouquet of valley lilies centered with white phalaenopsis orchids.

Mrs. Hale G. Zimmerman of Mountain View, Calif. was matron of honor. Bridesmaids were Mrs. G. Michael McHugh, of Florham Park, N. J. and Sally Smith of Birmingham.

Marcia Ann Macomber of Upper Montclair, N. J. was flower girl. The attendants all wore princess style gowns of mint green lace over taffeta and green veils with matching velvet bows. They carried cymbidium orchids in fuchsia shades.

Charles R. Berry, brother of the bridegroom was best man. Seating the guests were George W. Malcomson Jr. of Grosse Pointe, James E. Stiles Jr. of New York City, Frederick Darden Jr. of Lake Orion, Langdon T. Crane of College Park, Md.; Robert I. Macomber of Upper Montclair N. J. and G. Michael McHugh of Florham Park, N. J.

★ ★ ★

Following a reception at the Detroit Athletic Club, the couple left for a trip to New York City. The bride wore an avacado green silk costume suit for her going away outfit.

The bride's mother wore a Miami blue peau de soie dress with matching hat and an orchid corsage for the wedding. The bridegroom's mother was dressed in pink peau de soie embroidered in seed pearls with matching accessories and an orchid corsage.

Following a trip to New York City, the couple will live in Mexico City where the bridegroom is assistant to the treasurer of General Motors of Mexico. He is a graduate of Cranbrook School and Wesleyan University where he was affiliated with Delta Kappa Epsilon. He received his master's degree in Business Administration from the University of Michigan.

★ ★ ★

The bride is an alumna of Kingswood School Cranbrook and a graduate of Stanford University and Katherine Gibbs Secretarial School.

Daily Tubbing Is Basic Step in Beauty Care

Cleanliness, stimulation and relaxation are the three watchwords of beauty. Boil them down and you have — the bath!

The daily bath is the basis of all good grooming. You may take it cold or hot for stimulation, or you may take it warm (80 - 98 degrees F) with plenty of soap for cleanliness and relaxation.

Combination baths—warm and soapy for cleanliness, followed by a quick cold splash to stimulate the circulation and invigorate you — are the ideal daily method if you tub in the morning.

Women's Home Ideas Irk Builder

You may have your gripes against the home builder, ladies. But 'taint nothing compared to the headaches you give him.

★ ★ ★

Take a quiet-hearted Irishman like Dan Grady of Brookville, Long Island, for instance. Do you think he's in business to keep women from buying homes? Absolutely not.

JUST THINK FIRST

He just wants you to think before you come to see him. He puts it this way:

"What happens when a woman wants to buy a house? It runs to a pattern. She has spent six months or six years clipping beautiful pictures from the very best home magazines.

★ ★ ★

"She takes the best feature out of every $100,000 home, and wants it incorporated into one for $20,000.

"She beams when she shows me the notebook pasted up with pictures of her dream house, and revels that she has saved me trouble."

★ ★ ★

It's always loaded with glass, beautifully patterned floors, a bathroom so luxurious it would put ancient Rome to shame, and the kitchen invariably rivals anything seen at the Waldorf Astoria or the Cordon Bleu.

BUILT-IN UNITS

Grady says she wants built-in units to replace pieces she has seen at $500 or more. Only she wants them for $10 additional cost.

★ ★ ★

The fact that women cannot face, Grady says, "or choose to ignore" is that lovely things cost money.

★ ★ ★

"You must provide smelling salts when you tell her the entire cost of the home." He builds in the $40,000-and-up range.

★ ★ ★

But does she give up? No. She thinks if she lops off a few things, she'll get the house $10,000 cheaper, Grady continues.

His system is to go down the list with his customer. But, out of 25 expensive items she has insisted on, 23 of them, she invariably says, "I can't live without."

Underweight Problem

Right Exercise Pads Bony Back

By JOSEPHINE LOWMAN

Women who have to fight overweight forget that their thinner sisters also have their problems. These can be just as harassing. The underweight woman often is embarrassed by a flat bustline, prominent collar bones, pipestem legs or too little hipline. She also is sometimes dissatisfied with her back.

A scrawny back usually accompanied by extreme underweight. However, sometimes boniness seems to occur even when the general weight is correct. It has been thought that the habit of lying on a heat pad is of help because it increases circulation in this area. I do not know whether or not this is of help in padding the back — but it certainly is relaxing!

★ ★ ★

Naturally the most efficient answer is a gain in poundage. However, an attempt to increase the musculature of the back is of real value. You can pad scrawniness with well-rounded muscles. Here is an exercise which will help do this.

Lie on the floor on your abdomen, arms overhead and resting on the floor and legs straight. Lift your arms, head and legs, as far from the floor as you can. Hold for a few minutes. Lower head, arms and legs to the floor. Keep the legs straight. Continue, slowly.

Another very valuable exercise is done with one of the elastic exercisers on the market or an elastic band of some sort. Stand tall. Take one end of the elastic in each hand. Raise the arms forward shoulder height and shoulder width apart.

★ ★ ★

Keep the left arm where it is while you swing the right arm in position and swing the left arm sideward, shoulder height. Return to position. Continue, alternating right and left keep the elbows straight while doing this exercise.



This exercise will help you get well-rounded muscles. Lift your arms, head and legs as far from the floor as you can. Hold for a few minutes.

Spadea's american designer pattern



1344

Mollie Parnis

Controlled ease is the secret of this Mollie Parnis chemise, carefully engineered in its cutting and shaping to bless it with absolute wearability. With only two basic pieces in the pattern you'll find it exceptionally easy to make with added importance of being very newsy as well as very flattering.

★ ★ ★

The hip bone belt with fringed edges is in the front only, a narrow yoke also with fringed edges forms the neckline. For wear right now in linen, pique, sharkskin, shantung, novelty cotton, it is a style you'll remake in the fall in sheer wool. From this size chart select the one size best for you.

Sizes	Bust	Waist	Hips Inches	Length From Nape of Neck to Waist
8	33	23	34	16¼
10	34	24	35	16½
12	35	25	36	16¾
14	36½	26½	37½	17
16	38	28	39	17¼
18	40	30	41	17¼

Size 12 requires 3 yards of 36 inch material for dress with short sleeves. To order Pattern No. 1344, state size, send $1.00.

For Jumbo 96 page Pattern Book No. 14, send 50c. Address SPADEA, Box 535, G.P.O., Dept. P-6, New York 1, N.Y. If paid by check, bank requires 4c handling charge.

★ ★ ★

(Next week look for an American Designer Pattern by Mr. Mort)

(Copyright 1958)



4591

6 mos. 1, 2, 3 yrs.

by Anne Adams

A QUICK-CUT Printed Pattern! It's such fun to whip up this enchanting wardrobe for a baby or toddler. Princess dress, petticoat, playsuit—all three cost so little when you sew.

Printed Pattern 4591: Sizes 6 months, 1, 2, 3 years. Toddler size 2 dress 1¼ yards 35-inch; petticoat ⅞ yard; suit ¾ yard.

Printed directions on each pattern part. Easier, accurate.

Send 35c in coins for this pattern—add five cents for each pattern for 1st-class mailing. Send to Anne Adams, care of The Pontiac Press, 137 Pattern Dept., 243 West 17th St., New York 11, N.Y. Print plainly name, address with zone, size and style number.

Bedroom Doubles as Den With New 'Privazoning'

CHICAGO (INS) — A new home plan eliminates the need for closets and dressers in the bedroom, turning them into dens.

The pilot model, built in Miami, Fla., for under $20,000, is a redesign of the three-bedroom, two-bath home which will kayo the morning and evening bathroom rush.

★ ★ ★

William Kramer, executive secretary of the plumbing Fixture Manufacturers Association, described the home in a Chicago speech as featuring "privazoning."

Each member of the family has a separate dressing room. Husband and wife each have dressing rooms adjacent to the master bedroom and others are located off the children's bedrooms.

The "dressatory" has all the facilities for dressing and grooming — including a clothes closet, a built-in chest of drawers, vanity lavatory and a water closet.

A tub-shower room is built between every two "dressatories," with access from both.

In taking out clothes closets and dressers from the bedrooms, Kramer said, the home's bedrooms take on the appearance of dens. Besides the bed, a room has space for comfortable chairs, reading lamps, a writing desk and television.

"The old style bedroom is on its way out," asserted Kramer. "It was usually located at some distance from the bathroom and not used most of the day.

"With privazoning, bedrooms can be used any time as a retreat and for relaxation."



AUSTIN-NORVELL AGENCY, INC.

YOUR Independent Insurance AGENT

The Insignia of Superior Service Sound Protection

Insurance of All Kinds

FE 2-9221

70 W. Lawrence St. Cor. Cass



Distinguished Insurance Service Since 1920

Ralph T. Norvell

Ottomans Will Appeal to Gamblers

CHICAGO (INS) — The latest ottomans for 1958 living rooms could give you the gambler's itch.

New models, introduced at the International Home Furnishings Market in Chicago, come equipped for everything from a mild game of backgammon to a hectic game of blackjack.

A king-size square stool, designed by Sam Beiz of Memphis, Tenn., even has a board marked for roulette underneath four seat cushions—plus room for chips and a roulette wheel in a storage compartment.

The ottoman is 45 inches square and 14 inches high and you use the cushions for floor-sitting comfort while watching the wheel spin.

Smaller models, just big enough for one cushion, come with checker, chess and backgammon boards and also have storage room for chips, chess pawns and dice.

Other ottomans have folding bridge tables lurking beneath their seat pads. Some of these also have checker and chess board squares outlined in the bridge table tops.

The prices for the ottomans range from $40 to $140—depending on the size and the extent of your gambling fever.

Mrs. Porter Feted

Mrs. Donald Porter was honored at a pink and blue shower given at the home of Goldie Palaian on Lowell street. Eleven guests attended the Wednesday affair.

65—

LUCKY FOR YOU?



Lots of people are figuring that age 65 will be lucky for them. No more regular duties, time to relax, travel and do a hundred other things. And with enough money to do them. How? First, they have Social Security. Second, they have an easy, sensible plan of saving over the years. This way they need not forfeit their Social Security after 65 by having to work. Life of Virginia has a modern plan to make 65 lucky for you. The cost is less than you would guess. Let me tell you about it.

RICHARD BAILEY

Representative

1080 W. Huron Street

FE 2-0219

THE LIFE INSURANCE COMPANY OF VIRGINIA

SINCE 1871 • RICHMOND, VIRGINIA



by Laura Wheeler

Lovely in design, this set—a scarf and doily—will dress up dinner table, buffet, dresser. Spend leisure fruitfully.

★ ★ ★

Pattern 727: Crochet directions for scarf 16x36, mats 12x16 inches in mercerized string; smaller in finer cotton.

Send 35c (coins) for this pattern—add five cents for each pattern for 1st-class mailing. Send to The Pontiac Press, 124 Needlecraft Dept., P.O. Box 164, Old Chelsea Station, New York 11, N.Y. Print plainly pattern number, name, address and zone.

★ ★ ★

As a bonus, two complete patterns are printed right in our Laura Wheeler Needlecraft Book. Dozens of other designs you'll want to order—easy, fascinating handwork for yourself, your home, gifts, bazaar items. Send 25c for your copy of this book today!



5-31

All-out seductiveness is difficult in the mid-years but the Infanta-type dress radiates charm in the sixties.

Particularly in your home town, your character should be consistent with your clothes. Your family might resent the filmy, decollete black chiffon gown which seems inconsistent for a conservative home-maker.

Roz Russell Plans to Undermine Sack!

By RUTH MILLETT

Don't worry any more about the sack dress, men.

Word has just come from Hollywood columnist, Erskine Johnson, that glamorous Rosalind Russell is going to wear 30 different, but all dazzling, costumes in the movie version of "Auntie Mame."

"It's about time for some real mad, glamorous clothes in a movie," says Miss Russell.

And she's so right. With so many American women running around in sacks, Miss Russell wearing 30 different glamorous outfits is going to be a sight for bored eyes.

And I predict that those fancy get-ups will dazzle American women clear out of the notion of the sack dress.

★ ★ ★

When they sit back in a movie theater and see what form-fitting seductive looking clothes can do for a woman they are sure to go home, take a look at their own sad sacks, and say, "Enough's enough. Why am I wearing these baggy dresses when maybe with the help of some really feminine frippery I could look as glamorous as Rosalind Russell — or almost, anyway?"

In the past, movie stars who went in for glamor instead of the girl-next-door-look have led the style parade.

And it would seem that the time is ripe for a movie star to perk women up again, get them out of the fashion doldrums and into something that makes them look better than they thought they could.

★ ★ ★

So relax, men. Today we women may look like so many potatoes in a sack. But after Rosalind Russell struts her stuff before the movie cameras, we'll probably all be looking like Auntie Mames.

Life of Ease Is Awaiting Housewives

ANAHEIM, Calif. (INS) — A brand new "souped-up" house of the future, with everything from microwave cooking to ultrasonic dishwashing, will make spoiled darlings of the hardworking housewives.

The house, which cost $1,000,000 to build and looks like a pumpkin with wings, was unveiled recently at Disneyland Park, Anaheim, Calif., where it draws as much breathless comment as the nearby fairyland castle.

The odd shape of the futuristic miniature "palace," where mom, pop and the kids may live in push-button splendor, was designed to assured full daylight in every room, is practically soundproof and provides unusual privacy for varied family activities.

It isn't the kind of house you'll be able to find just down the street, not for a while, at least. But many of its revolutionary features may soon be usable in the modern home.

★ ★ ★

For instance, there's a climate control center that filters, cools, heats and scents the air in each room.

Then there are foam - backed plastic floor coverings, electronically controlled bathrooms with lavatories, tubs, walls and floors molded in units of reinforced plastic, mobile dome lighting and wall-to-wall light panels.

The house, which is the result of more than three years of planning, is constructed completely of plastic—curved hollow sections that form ceiling, wall and floor.

It contains two baths, a kitchen that doesn't look like a kitchen at all, a laundry room, two children's rooms divided by a fluted panel, a master bedroom, living room family room and outside swimming pool.

One child, seeing the strange house for the first time, said with startled, wide-open eyes, "Gosh, I must be dreaming!"

The little housewife will be dreaming too when she beginsusing telephones with push-button dials to get a miniature vista-vision view of her butcher cutting up the Sunday roast.

Then there's a special phone in the master bathroom that may be used by means of a no-hands speaker and receiver. Thus, if you're enjoying a bubble bath and wish to make a phone call, there's no danger of sudden electrocution.

It Pays to Keep Clothes in Repair

An interest in in clothes is a normal and healthy interest in any woman's life. But it should be backed by an equal interest in taking care of them.

Have clothes cleaned, repaired and mended as they need it and they'll repay you by far longer service.

Mammoth Handbag Best for Traveling

When you travel, travel in style and comfort. Leave your small handbag at home and treat yourself to a great big handbag, one large enough to hold paperback book, plane ticket, passport, cosmetics, wallet and odds and ends with ease.

Four Initiated

Initiates of the Eagles, Ladies Auxiliary 2887 are Mrs. Cas Czerwinski, Mrs. Ralph Pickerell, Mrs. V. E. Taylor, and Mrs. Albert Willis. Initiation was held in honor of the group's state officer, Mrs. Randell Strickland, Wednesday.

Ladies Aid Society Plans Sewing Bee

Plans were made for a sewing bee for the women of St. John's Lutheran Church when the Ladies' Aid Society met in the church parlors. The affair will be held at 9 a.m. Thursday.

★ ★ ★

Hostesses for the Wednesday meeting were Mrs. Claude Kittner, Mrs. John Frost, and Mrs. Hector McClellan. Plans also were made for a picnic to be held in July.

Church Unit Meets

Mary-Martha Circle of Oakland Park Methodist Church met at Greenfield Inn Wednesday. Guests were the Rev. and Mrs. James Deeg, Mrs. Joseph Wagley, and Mrs. Albert Barker.

Share Responsibility

If you give a party with another person and it is at your house, be sure to treat the other person as a co-hostess, rather than as a guest. If you take over completely, it will not appear that both of you are hostesses.

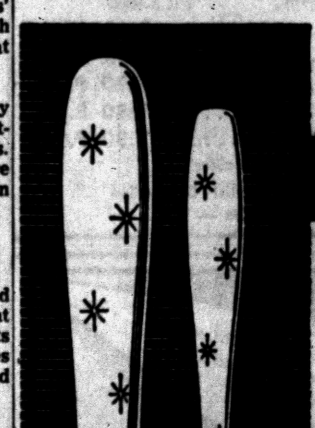

Jeanie

HI-TIDES

Pedal Pushers with a new Look! A Tab on each cuff permits you to wear them up or down. Perfect for beach or home. Smartly styled in durable comfort-cool White Canvas Duck.

Sizes 10-20

Priced at $2.99

Nellie's In Russ' Country Store

FE 5-2761 4500 Elizabeth Lake Rd.

HOURS: Sunday to Thursday 10 A. M. to 9 P. M.
Friday and Saturday 10 A. M. to 10 P. M.

Shining New Bright Star in WALLACE STAINLESS

At a special price — All heavyweight with hollow handle knives and serrated blades.

Connolly's JEWELERS

16 W. Huron St.

FE 2-0294

Reg. $17.95

16 PIECE STARTER SET IN WINDOW GIFT BOX

For Only $14.95

For a Limited Time!

Buy Yours today and use Our Layaway



You Do Better When You Consult a PROFESSIONAL PHOTOGRAPHER

Pontiac Photographers' Association

C. R. HASKILL STUDIO
1 Mt. Clemens St. FE 4-0553

SUTHERLAND STUDIO
19 E. Pike St. FE 3-7711

DIMITRI LAZAROFF
124 W. Huron FE 4-3400

ROBINSON'S STUDIO
30 E. Huron St. FE 4-3009

WOOLIEVER STUDIO
426 N. Paddock St. FE 4-3001

For the Finest in Photography — Consult One of Pontiac's Finest Photographers — REASONABLY PRICED — Not the Cheapest — But Certainly the Best!

GOING AWAY?

You can get World-Wide Trip Accident Insurance for a Ridiculously Low Premium

Covers All Activity Night and Day — and you Pay ONLY for the Amount You Want, and ONLY for the Time You Need It Most.

BETTER COVERAGE THAN YOU BUY THROUGH A MACHINE

Your Baggage and Effects can be Covered Against Loss or Destruction for so Little You Can Hardly Afford to be Without It.

H. R. NICHOLIE INSURANCE AGENCY
FE 2-2326 49 Mt. Clemens



Call New Way Rug for Top Quality!

NATIONAL INSTITUTE NIRC

To make your job of house cleaning easier—let New Way Rug do your rug cleaning. You can be sure that your rugs and carpets will be thoroughly clean, as the NIRC Seal means that our methods have the highest seal of approval.

New Way Rug Cleaners

42 Wisner FE 2-7132

Trust in God, Keep Your Chin Up and You Can't Fail!

SEVENTH DAY ADVENTIST CHURCH
James O. Cunnington, Pastor
OR 3-9512 156 Mt. Clemens St.
Sabbath School ..... Saturday, 9:30 A. M.
Sabbath Worship ..... Saturday, 11:00 A. M.
Young Peoples Meeting ..... Saturday, 7:00 P. M.
Prayer Meeting ..... Wednesday, 8:00 P. M.

DONELSON BAPTIST CHURCH
Elizabeth Lake Rd. at Tilden OR 3-3206
Sunday School.....10 a. m. Morning Worship.....11 a. m.
Junior and Beginners' Church
Youth Service ..... 6:30 p. m.
Evening Church Service ..... 7:30 p. m.
Midweek Service .....7 p. m. Wednesday
Pastor—REV. LEE LaLONE S. S. Supt.—ARTHUR EWALD

Apostolic Church of Christ
459 CENTRAL
Young People Saturday ..... 7:30 p. m.
Saturday Night Service ..... 7:30 p. m.
Sunday School and Worship .....10:00 a. m.
Evangelistic Service ..... 7:30 p. m.
Tuesday Bible Class ..... 7:30 p. m.
Thursday Evangelistic ..... 7:30 p. m.
Bishop L. A. Parent
Church Phone FE 5-8361
Pastor Res. OL 2-4751



THE SALVATION ARMY
(CITADEL)
29 W. Lawrence Street
—SUNDAY SERVICES—
Sunday School—9:45 A. M. Young People's Legion—6 P. M.
Holiness Meeting—11:00 A. M. Salvation Meeting—7:30 P. M.
Wednesday Prayer and Praise Meeting—7:30 P. M.
S/Captain and Mrs. Magnus A. Michalsen,
commanding officers-in-charge
YOU ARE CORDIALLY INVITED

WATERFORD COMMUNITY CHURCH
Andersonville Road — Near Dixie Highway
Sunday School ..... 9:45 A. M.
Morning Worship .....8:30 A. M. and 11:00 A. M.
Evening Service ..... 7:00 P. M.
Family Bible Hour Wednesday..... 7:30 P. M.
Robert D. Winne, Pastor Fundamental—Undenominational

WESLEYAN METHODIST
67 NORTH LYNN STREET
Sunday School 10 A. M. Worship 11 A. M.
Evening Service 7:30 P. M. W. Y. P. S. 6:45 P. M.
Wed. Prayer and Bible Service 7:30 P. M.
REV. H. L. JOHNSON, Pastor

Marimont Baptist Church
Invites You!
Morning Worship, 11 A. M. Sunday School, 10 A. M.
Youth Hour, 6:30 P. M. Evening Service, 7:30 P. M.
MARIMONT . . . *A Growing Church With a Friendly Welcome!*
Rev. Philip Somers, Pastor
Walton Blvd., 1 Block Off Baldwin

CLARKSTON METHODIST CHURCH
Buffalo at Church Street — Clarkston, Michigan
Church School — 9:45 and 11:15 A.M.
Family Worship — 9:45 and 11:15 A.M.
SERMON SUBJECT: "They Have Not Died in Vain"
REV. WILLIAM RICHARDS, Pastor



Columbia Avenue
BAPTIST CHURCH
64 West Columbia Ave.
FE 5-9960
Sunday School ..... 9:45 A. M.
Morning Worship ..... 11:00 A. M.
B.T.U. ..... 6:30 P. M.
Evening Worship ..... 7:30 P. M.
Wednesday Prayer Meeting..... 7:30 P. M.
Rev. M. F. Boyd Jr., Pastor
Cooperating with Southern Baptist Convention
— 9,000,000 Members —

WHAT'S AHEAD FOR YOU?
"Seek ye first the kingdom of God and His righteousness and all these things shall be added unto you."
MATT. 6:33
SEEK CHRIST AND FIND HAPPINESS
Sunday
THREE GREAT SERVICES
Dr. Malone Speaker
Sunday School 10 A. M.
Morning Service 11 A. M.
Completely Departmentalized Sunday School for All Ages
Modern Supervised Nursery
7:30 P. M. MIDWESTERN BAPTIST SEMINARY COMMENCEMENT EXERCISE.



Announcing the following Sunday Night subjects by Dr. Tom Malone
June 8th
High School Baccalaureate
June 15th
"What the Bible Teaches About the Two Natures"
June 22nd
"Is Divine Healing for Believers Today?"
RADIO REVIVAL WPON 8:45 A. M. EACH WEEK DAY
10:15 A. M. SUNDAY
Sunday School Attendance Last Week 1310
AIR CONDITIONED
Emmanuel BAPTIST CHURCH
645 TELEGRAPH ROAD
Dr. Tom L. Malone, Pastor

Old Sanctuary Being Remade

'Endued With Power,' Picture of Pentecost at Oakland Ave. Church

The Oakland Avenue United Presbyterian Church started a remodeling of the old sanctuary this week. The cost will be $47,546.

★ ★ ★

The Rev. Theodore R. Allebach will preach on "They Went About Preaching the Word," at the 10 a.m. service tomorrow.

★ ★ ★

At the 7 o'clock evening service, his sermon topic will be "James and Thaddeus, Duty and Doctrine." Music will be by the Junior Choir.

All five groups of the Women's Assn. will meet next week. The Mary Jo McCurry teenage group will meet Tuesday at the home of Shirley Cox on Pingree street.

At the Wednesday night prayer meeting, a film entitled "Endued with Power" will be shown. The picture depicts some of the events that happened on the "Day of Pentecost."

★ ★ ★

Daily Vacation School will be held from June 16 to 27 in the Wisner School under the leadership of the youth director, Audrey Limkeman. Classes will be arranged for all children between the ages of 3 and 12.

I can do all things through Christ which strengtheneth me.

BETHEL TABERNACLE
First Pentecost Church of Pontiac
Sunday School—10 A. M.
Morning Worship 11 A. M.
Evangelistic Service 7:30
Tues. Eve. Service 7:30
Thurs. Eve. Service 7:30
Rev. and Mrs. E. Crouch
1348 Baldwin Ave.
FE 5-8256

UNITY
71½ N. Saginaw St. FE 2-4609
Sunday Service, 11:00 A.M.
Tuesday, 8:00 P. M.
Lessons in Truth Class

FIRST OPEN BIBLE CHURCH
1517 Joslyn
1 Block N. of Walton Blvd.
Sunday School .....10:00 A. M.
Morning Worship ...11:00 A. M.
Youth Service ..... 6:30 P. M.
Evangelistic Service . 7:45 P. M.
Wed. Prayer Meeting 7:45 P. M.



The End of Your Search for a Friendly Church
Rev. T. H. Staton FE 2-8487

ST. JOHN'S LUTHERAN CHURCH
87 Hill St. at Cherry Ct.
Rev. Carl W. Nelson, B. D., Pastor
Sunday School ... 9:45 A. M.
Morning Worship .11:00 A. M.

UNITED LUTHERAN CHURCH OF THE ASCENSION
Williams and Lorraine
Rev. Wm. LaFountain, Pastor
The Common Service. 11:00 a.m.
Sunday School ..... 9:45 p.m.

First Christian Church
Disciples of Christ
Bible School 10 A. M.
Worship Service 11 A. M.
858 W. Huron
Rev. D. D. McColl



CHRISTIAN TEMPLE
505 Auburn Avenue
Dr. Lola P. Marion—Pastor
Rev. J. Luther Sheffield, Assistant
REV. J. LUTHER SHEFFIELD
(Speaking at Both Services)
9:45 to 11:30 A. M.
Communion Worship Service
11:30 to 12:15 Noon—Sunday School
Classes for All Ages
6:30 P. M.—Young People's Service
7:45 P. M.—Evening Service
7:45 P. M. Wed.—Bible Study
7:00 P. M. Thurs.—Sky Pilots
The Church With a Friendly Welcome

FIRST SPIRITUALIST CHURCH
576 Orchard Lake Avenue
Sunday Evening, June 1—7:30 P.M.
Rev. and Mrs. Bernard Rodin, of Lilly Dale, N. Y., Speaking
Wed., June 4—Open Forum, Mr. Marshall—7:30 P.M.
June 5-6-7-8, Loretta Schmitt, of Chesterfield, Ind., Speaker

An Invitation . . .

Several Baptist groups in North America are joining in a five year program to reach the unreached for our Lord and Saviour Jesus Christ.

June 1st has been suggested as a BAPTIST DAY OF PRAYER. Baptist churches that may not be a part of the groups sponsoring this program are never-the-less interested in the same objectives. Among all of us there is a sense of togetherness in seeking to share the good news of Salvation.

This is your invitation to join in a SPECIAL SERVICE OF PRAYER!

DATE — SUNDAY, JUNE 1, 1958 (Tomorrow)
TIME — 7:30 A.M. to 8:50 A.M. (Come when you can . . . go when you must)
PLACE — FIRST BAPTIST CHURCH, PONTIAC
PURPOSE — THAT ALL OF OUR CHURCHES, EACH IN ITS OWN WAY AND USING ITS OWN METHODS, MAY BE USED OF GOD TO WIN OTHERS TO HIS CAUSE AND KINGDOM!

Sponsored by—The Pontiac Baptist Ministers' Fellowship

Confident Living

President Prays Daily for Guidance and Ability

By NORMAN VINCENT PEALE



PEALE

The newspapers these past months have been filled with news which someone has called "gloom and doom." To read some commentators and editorialists, you would think things have never been worse and are never going to get better.

I don't happen to share those beliefs. The whole long history of man is filled with periods that were truly "dark ages," but things have never failed to get better. It is on the basis of this historical fact and an unfailing faith in Divine Providence, that I believe in our keeping our chins up.

It is encouraging that this philosophy is shared by the President of the United States. Some time ago I had an opportunity to talk with the President and he spoke with me in a heart-to-heart fashion that I will never forget. Ours was not a discussion about politics or world affairs but about his philosophy of life, his faith and his attitudes toward difficulties. It was a most inspiring experience for me.

As we talked, I found myself forgetting that this man is the head of the greatest nation in the world. Instead, I was completely absorbed by the personality of a humble, simple human being who is, at the same time, one of the most dynamic and personally lovable individuals I have ever met.

I asked Mr. Eisenhower what secret enables him to carry such a heavy load of gigantic problems and still stay so vital and filled with enthusiasm. He told me that if he did not have such a deep faith in God the job of being President would long since have landed him in the insane asylum.

He remarked that if I could see the problems that come over his desk in the course of a day, if I could see the gloomy fear-ridden people who come to him telling him everything is going to pieces, it would be obvious that he would HAVE to have faith in God.

The President gives the impression of a man who really believes in prayer. His philosophy of living is daily to ask the Lord to guide him and help him do his best. Then he proceeds to do the best he knows how in whatever arises. Of course, he makes mistakes (and who doesn't?), but he does his best. At the end of his day, he goes home and "empties out his mind." For a little while he lays problems aside to find rest and renewal.

Relaxation is needed to face the next day with confidence and strength. Then he is ready to retire, he prays and puts his acitons of that day inot the hands of God and then goes to sleep.

★ ★ ★

He awakens early and of course there are a new day's problems waiting for him. But, he told me, he asks God to help him with that one day. Rested and revitalized, he feels thrilled that he has that new day in which to tackle his many problems and deal with great events.

I came away from my meeting with the President with the impression of a thoroughly vital person who has a deep sense of excitement about life and who, at the same time, has mastered the technique for keeping the inflow and renewal greater than the outflow of energy. This vital spiritual method of meeting and mastering problems is what is meant by "keeping your chin up."

★ ★ ★

The simple secret is this: Put your trust in God. Do your best. Then leave the result to God.

(Copyright, 1958)

18 to Be Ordained to Priesthood June 7

The Rev. Mr. George B. Zeleznik, son of Mr. and Mrs. Joseph J. Zeleznik of 2589 Sylvan Shores, will be ordained by Edward Cardinal Mooney, D.D., at 10:30 a.m. on June 7 with a class of 18 in Blessed Sacrament Catholic Church, Detroit.

On June 8, the new priest will celebrate his first Solemn Mass at 10 a.m., in St. Benedict's Church, Huron at Lynn street.

A reception will follow at 2:30 in the afternoon at St. Benedict's parish hall.

CHRISTIAN PSYCHIC SCIENCE CHURCH
30 Whittemore St.
Silver Tea Wed. 7:30 P. M.
Guest Speaker Sunday

Bethany Baptist Church
West Huron at Mark Street
DR. JOSEPH IRVINE CHAPMAN, Pastor
PERCY M. WALLEY JR., Minister of Education
Two Worship Services—8:45 A.M. and 11:00 A.M.
Sermon: 'COUNTERFEIT RELIGION', Communion
9:45 A. M.—Church School Classes for All
5:00 P. M.—Recreation in Fellowship Hall
7:00 P. M.—Senior, Junior High and Junior B. Y. F. Groups
7:30 P. M. Wednesday—Midweek Prayer and Bible Study.
"An American Baptist Convention Church"

All Saints Episcopal Church
Williams St. at W. Pike
The Rev. C. George Widdifield, Rector
The Rev. David K. Mills, Curate
SUNDAY SERVICES
8:00 P.M.—Holy Communion
9:30 A.M.—Holy Baptism and Sermon by the Rector. Church School
11:00 A.M.—Holy Communion and Sermon by the Rector Church School



ST. GEORGE'S EPISCOPAL CHURCH
Milford, Mich.
8:00 A. M.—Holy Communion
11:00 A. M.—Holy Communion and Sermon. Church School.
The Rev. Bertram T. White, Vicar

ST. ANDREW'S EPISCOPAL CHURCH
6301 Hatchery Rd., Drayton
8:00 A. M.—Holy Communion
9:30 & 11:15 A.M. — Identical Services of Corporate Communion and Sermon, with Church School classes accompanying each service.
The Rev. Waldo R. Hunt, Vicar



YOUTHFUL SINGERS — Wanda Soustin, (left) Terry Walker and Hazel Morris are part of a group of teenagers from the Sunny Vale church in Waterford Township who conduct biweekly church services at the Oakland County Tuberculosis Sanatorium. Each second and fourth Tuesday patients congregate in the recreation room for prayerful services and singing by the ten young people.

Pontiac Press Photo

Four Students on Panel of First Free Methodist

A special program honoring graduates will be held at 4 p.m. Sunday in the Bagley School under the auspices of the Youth Department of the First Free Methodist Church, of Harrison avenue.

★ ★ ★

Everett C. Spurlock, executive secretary of the Urban League, will be moderator for the panel discussion by students Ray Johnson, John Komi, Samuel Manson and Madeleine Evans.

"Is It Worth While to Work for an Education?" will be the subject.

An honor graduate in physical education from Western Ontario University, Mr. Johnson was chosen athlete of the year.

At the University's athletic banquet, the top award, the Dr. Claude Brown Memorial Trophy, was presented to Mr. Johnson.

Nephew of the pastor, the Rev. Walter A. Johnson, he has signed a professional football contract to play with Edmonton Eskimos. He excelled in football and wrestling.

★ ★ ★

Johnson was also one of five recipients of the coveted Purple Blanket awards and received the Porter Trophy in behalf of his teammates.

★ ★ ★

John Komi, a graduate of Spring Arbor Seminary, will be going to Greenville College to study medicine. He will then return to the African Gold Coast as a medical missionary.

Another Spring Arbor graduate who will also be going to Greenville College is Samuel Manson. When he receives his degree in medicine, he will leave for India as a medical missionary.

The fourth panelist will be Madeleine Evans, a graduate of Pontiac Central High School. Currently her plans are uncertain.

The Harmonettes of the Drake Memorial Church in Brantford, Ont., will present musical selections.

★ ★ ★

Madeleine Evans is president of the youth department.

Gospel Singers Offer Program

Revival to Start Monday at Messiah Missionary Baptist Church

The Reed Gospel Singers will present a musical program at 7:30 p.m. Sunday in the Messiah Missionary Baptist Church, South Paddock at Prospect street.

★ ★ ★

Accompanying the group at the piano will be Jimmie Rolling, a blind pianist. The church ushers are sponsoring the affair.

The Rev. Roy C. Cummings announces a revival will be held from June 2-11 with services beginning each night at 7:30.

The Rev. A. F. Thomas, moderator of the Great Lakes District Assn. and pastor of First Trinity Baptist Church of Flint, will be the evangelist.

He is a graduate of Butler and Bishop Colleges in Texas. The public has been invited.

Links Religion, Science

LA CROSSE, Wis. (AP)—Religion and medicine are in closer accord today than ever before, says Dr. Gunnar Gudersen, president-elect of the American Medical Assn. He said: "Thoughtful people . . . are recognizing again the old truth that man does not live by bread alone and are finding the newer truth that man cannot live by science alone."

Named to Get Citation

NASHVILLE, Tenn. (AP) — The Methodist Church has named the Rev. Dr. Samuel McCrea Cavert, of Bronxville, N. Y., long-time leader in the church cooperative movement, to receive the church's 1958 "Upper Room" citation for leadership in world Christian fellowship.

Start Sewing Project

NEW YORK (AP)—An unusual sewing project has been undertaken by Lutheran women across the country. Under sponsorship of Lutheran World Relief, Inc., they're making Arab-style garments so their clothing gifts to Arab refugees will fit the fashion in their areas.

To Become Missionary

BOSTON (AP) — Among students being graduated this month from Andover - Newton Theological school is Tuck Wah Lee, 38, a native of Hawaii, who worked nine years as a stevedore on the island of Hilo before deciding to enter the ministry. He plans to be a missionary in the South Seas.

To Pass 9-Million Mark

NASHVILLE, Tenn. (AP) — Southern Baptists expect to pass the 9-million mark in membership during 1958.

1st CONGREGATIONAL CHURCH
Mill, E. Huron and Mt. Clemens
Rev. Malcolm K. Burton, Pastor
Rev. Karl W. Ostberg, Asso. Pastor
MORNING SERVICE
10:30 A. M.
"NOT AS OTHER MEN"
Rev. Burton, Preaching

The Christian and Missionary Alliance Church
230 N. Cass Lake Rd.
Rev. G. I. Berscho, Pastor
John Hazlett, Minister of Music
Sunday School ..... 9:45 A. M.
Sunday Worship ...11:00 A. M.
Evening Service .... 7:00 P. M.
WESLEY BRILL,
Return Missionary to Indonesia speaking at both services
A. Y. F. ..... 6:00 P. M.

CHURCH OF THE GOOD SAMARITAN
199 Auburn, D. A. V. Hall
Healing Service, 7:00 P.M.
Service, 7:15 P.M.
REV. WINEMAN, of Detroit, Speaker

Area Youth Rally
Tonight — 7:30 P.M.
Rev. Lloyd Ehmcke
SUNDAY SERVICES
10:00 A. M.—Sunday School
11:00 A. M.—"Pentecost—Purity and Power"
7:30 P. M.—"The Eternal Kingdom of God"
6:55 P. M.—F. Y. M.—Subject: "Courtship"
Prayer Meeting Wed. 7:30 P. M.

First FREE METHODIST CHURCH
501 MT. CLEMENS STREET
Lyal H. Howison, Pastor
Sunday School, 9:45
Morn. Worship 11:00
"A MESSAGE IN SOUL WINNING"
Evening Rally . 7:45
Message by the Pastor
"The Foolish Rich Man"
Tuesday 7:45
Rev. & Mrs. Edward Louton
Young Missionaries to Africa
Thursday 7:45
Youth Service
"Visit the Church of the Old Fashioned Gospel"
210 N. Perry at Milbourne
Wesley C. Wibley, Pastor





Communion at 2 Services

Mariners to See Film of Area Parks Sunday at Orchard Lake

Holy Communion will be observed at both the 9 and 11 a.m. worship services of the Orchard Lake Community Church, Presbyterian Sunday.

★ ★ ★

The Rev. Edward D. Auchard, pastor, who has been attending the General Assembly of the United Presbyterian Church in the USA will preach on "Everyone Who Thirsts."

★ ★ ★ ★

At 8 p.m. the final Bible study on Romans will be given by the pastor. The topic will be "Christian Love in Action."

On Wednesday evening the Vacation Bible School staff will meet under the leadership of Mrs. Roy J. Remmel to complete plans for the school scheduled from July 7-14.

★ ★ ★

Due to the building program, Vacation Church School will be held in the Union Lake School at Commerce and Union Lake roads.

At 7:30 p.m. Friday, the Choraler Choir will present the annual Spring Concert under the leadership of Mrs. Willard Webster with Mrs. Harold L. Welch, organ accompanist.

A church planning conference will be held at 2 p.m. Saturday at which time a calendar of activities will be set up for the coming year.

★ ★ ★

Robert Bills of the Huron-Clinton Metropolitan Park Authority Parks will present a film of area parks at the 6 p.m. meeting of the Mariners. The Rev. and Mrs. Auchard and Mr. and Mrs. Lewis Parry will be hosts.



Pontiac Press Photo

PLANNING CHRISTIAN YOUTH BANQUET — Making final arrangements for the third annual Christian Youth Banquet honoring high school area graduates of 1958 are (seated left) Capt. Magnus A. Michalsen of the Salvation Army and Floyd Miles; (standing left) William Spence and Kyle Wilson. The semi-formal affair will be held at 6:30 p.m. Saturday in Madison Junior High School. The four men are members of the Christian Men's Club, sponsors of the banquet.

Christian Youth Banquet, June 7

High School Graduates to Choose King, Queen at Annual Affair

The third annual Christian Youth Banquet honoring high school graduates of 1958 will be held at 6:30 p.m. Saturday in Madison Junior High School, Perry at Madison street.

★ ★ ★

A king and queen for the evening will be chosen by the honored guests following the dinner.

Fague Springman, director of music at the University of Maryland and soloist at the last three Presidential Inaugurations, will be guest singer.

Neil and Pat Macaulay, soloist and organists, will also be featured. They are well known for their gospel songs.

During the evening, a 30 minute film, "The House That Hunter Built" will be shown. A portrayal of the parable of the house built on the sand, the picture is based on L Cor. 3:10,11 and Matt. 7:24-27.

The semi-formal occasion is sponsored by the Christian Men's Club.

Tickets may be obtained from the pastors and youth directors of churches as well as Christian Literature Sales Store.

Missionary Slated Morning, Evening

Speaking Sunday at both the morning and evening services in the Christian and Missionary Alliance Church, 220 N. Cass Lake Rd. will be the Rev. Wesley Brill.

Missionary to Indonesia since 1929, he has been chairman of the field for two terms. Before the war he was in charge of the Bible School in Makassar.

During the past term, the Rev. Mr. Brill has traveled extensively throughout Borneo and the eastern part of Indonesia. At the evening service, he will show pictures of his trips through Borneo.

Urges Prayer Cards

PHILADELPHIA (AP)—Every modern Jew should have a prayer card on his dresser, says Dr. Samuel H. Markowitz, author of a new book, "Leading a Jewish Life in the Modern World."

Dr. William H. Marbach to Report on Assembly

Dr. William H. Marbach, pastor of the First Presbyterian Church, will report Sunday on the historic General Assembly of the new United Presbyterian Church in the USA now in session in Pittsburgh.

★ ★ ★

At the time of its birth Wednesday, the new church consisted of 3,058,388 members of which 322,147 are former "United Presbyterian Church" members and the rest former members of Presbyterian Church, USA.

The new denomination will consist of 1,158 congregations and 1,909 ministers from the former United Presbyterian Church and 8,603 congregations and 10,131 ministers from the Presbyterian Church, USA.

In the Pontiac and Detroit area, all Presbyterian churches will now be included in the new "United Presbyterian Church of the USA.

★ ★ ★

The board of deacons will meet Tuesday evening to sort and pack clothing for the needy in other lands. This is part of the "Fifty Million Pounds of Clothing" being promoted by Protestant churches through Church World Service.

Tuesday morning Mrs. W. H. Lehman will open her home to he Women's Prayer Group.

Charles A. Riddering, principal of the Turner Hodge School in Merida, Mexico, will be the speaker at the monthly meeting of the Women's Assn., Friday.

Special Prayer Meeting Sunday at First Baptist

The Rev. Philip Sommers of the Marimont Baptist Church will preside at the special prayer meeting tomorrow from 7:30 to 8:50 a.m. in the First Baptist Church.

The first 20 minutes will include Scripture, hymns, meditation and prayer with the Rev. M. F. Boyd Jr. of the Columbia Avenue Baptist Church in charge.

Leading the other periods will be the Rev. W. R. Hakes, assistant pastor of First Baptist, Dr. Joseph I. Chapman of Bethany Baptist and the Rev. L. R. Miner of Macedonia Baptist Church.

The prayer meeting is sponsored by the Pontiac Baptist Pastor's Fellowship. The public has been invited.

The son of A. A. Ridding, present moderator of Detroit Presbytery, he will tell of his work with the six hundred boarding and day students.

★ ★ ★

First Presbyterian Church of Pontiac is one of several churches undergirding the mission work in Merida.

Bethany Baptists Set Early Hour at 8:45

The first service at Bethany Baptist Church, Sunday, will begin at 8:45 instead of 9 a.m.

Dr. Joseph I. Chapman, pastor, will speak on "Counterfeit Religion" at both the 8:45 and 11 a.m. services tomorrow with Larry Hopps assisting at the early hour and Douglas Anderson at the later worship period.

★ ★ ★

At 11 a.m. a class of 17 will be immersed at the Ordinance of Believers' Baptism. The choir will sing "Breathe on Me, Breath of God."

On Thursday evening, the congregation will honor Miss Elda L. Sutter, minister of music at Bethany, and the Senior Choir with a dinner.

The Salvation Army, established in the United States in 1880, now has 1,107 corps in this country. The corps are the equivalent of local churches.

Fights Sabbath Uses

RICHMOND, Va. (AP)—The Most Rev. Peter L. Ireton, bishop of the Catholic Diocese of Richmond, has urged the 145,000 Catholics in his jurisdiction to fight abuses of the Sabbath. In a letter read at all masses the bishop said if the people who do no purchasing the Sunday places of business will close and many compelled to work will be freed from Sabbath labor.

Bible Conference Set for Sunday Through Friday

Dr. J. Sidlow Baxter, pastor of Charlotte Baptist Church of Edinburgh, Scotland, will conduct a Bible Conference from Sunday through Friday in the First Baptist Church.

★ ★ ★

Meetings will be held tomorrow at 10:45 a.m. and 7 p.m. The services during the week will be at 7:30 p.m.

A native of Australia, the Rev. Mr. Baxter was educated at Spurgeon's College in England. He has visited the United States and Canada several times as well as mission fields in Nigeria, Belgian Congo, Egypt, Pakistan and Palestine.

Christian readers are familiar with many of his writings which include "His Part and Ours," "Studies in Problem Texts," "Mark These Men" and his six volume, "Explore the Bible."

Church Donations Up

KANSAS CITY (AP)—The Church of the Nazarene says its income shows no signs of a recession trend. Instead, contributions for the church's world's evangelism budget for the fiscal year ended April 30 set a record high of $3,497,482, an 8 per cent increase above the 1956-57 period.

Makes $5,100 Yearly

INDIANAPOLIS (AP) — A new study shows that the average salary of an established Christian Church disciples minister, with at least seven years education, is now about $5,100 annually, plus parsonage and convention allowances.

Nation-wide, The Salvation Army operates 59 camps for children. About 15,000 children are given summer camp vacations each season. The children are referred to The Salvation Army by other church and community groups.

The Episcopal Church of the Advent
W. Long Lake Rd. at Middlebelt
THE REV. JOHN W. WIGLE, Vicar
Service and Church School 9:15 A.M. and 11:15 A.M.
Holy Communion First Sunday

First Social Brethren Church
316 Baldwin. FE 2-0384
Sat. Eve. Service ... 7:30 P.M.
Sunday School ....10:00 A.M.
Sunday Morning Worship ... ...11:00 A.M.
Young People ..... 6:15 P.M.
Mid-Week Prayer Thursday ..... 7:30 P.M.
Sunday Evening Worship ... ... 7:30 P.M.
REV. TOMMY GUEST, Pastor

Christ Lutheran Waterford Township
Airport Rd. at Williams Lake Rd.
Sunday School—9:30 A.M.
Worship—11 A.M.
Arvid E. Anderson, Pastor

United Presbyterian Churches

OAKLAND AVENUE
Oakland at Cadillac
Theodore B. Allebach, Pastor
Worship ..... 10:00 A.M.
"THEY WENT ABOUT PREACHING THE WORD"
Bible School .....11:20 A.M.
Youth Fellowship .. 5:45 P.M.
Evening Service .. 7:00 P.M.
Wednesday Prayer Meeting . 7:30 P.M.

JOSLYN AVENUE
Joslyn at Third
Edmund L. Watkins, Pastor
CHOIR FESTIVAL
Bible School ..... 9:30 A.M.
Worship .....10:45 A.M.
Evening Service ... 6:30 P.M.
Wednesday Prayer and Study ..... 7:30 P.M.

AUBURN HEIGHTS
3456 Primary Street
J. Harvey McCann, Pastor
Bible School .....10:00 A.M.
Worship .....11:15 A.M.
Youth Fellowship .. 6:00 P.M.

COMMUNITY UNITED PRESBYTERIAN CHURCH
Drayton Plains, Michigan
W. J. Teeuwissen, Jr., Pastor
Bible School .... 9:45 A.M.
Morning Worship .11:00 A.M.
Youth Groups ..... 6:30 P.M.
Evening Worship .. 7:30 P.M.
Wed. Prayer and Study Hour ..... 7:30 P.M.

CHURCH OF THE ATONEMENT
United Presbyterian
Pontiac
3527 Clintonville Rd.
Donald G. Andrews, Pastor
Sunday School .... 9:30 A.M.
Morning Worship .10:45 A.M.

FAITH BAPTIST CHURCH
CAI Building—5400 Williams Lake Rd.
Sunday School 10:00
Worship 11:00
Evening Worship 7:30
Pastor Preaching at All Services



Al Kasten, Pastor

CHRISTIAN SCIENCE
SUBJECT FOR SUNDAY
"ANCIENT AND MODERN NECROMANCY, ALIAS MESMERISM AND HYPNOTISM, DENOUNCED"
Sunday Services and Sunday School 11:00 A.M.
Wednesday Evening Service 8 P.M.
Reading Room 2 East Lawrence Street Open Daily 11 A.M. to 5 P.M. Friday to 9 P.M.
FIRST CHURCH OF CHRIST, SCIENTIST
Lawrence and Williams Streets
HOW CHRISTIAN SCIENCE HEALS
RADIO STATION CKLW 800 KC Sunday—9:45 A.M.
TELEVISION SUNDAY—9:30 A.M. CHANNEL 7 WXYZ-TV

Highland Congregational Church
Milford Rd. at M-59
Sunday School 10 A.M.
Morning Worship 11 A.M.
REV. MAURICE DIRETTE, Pastor

CENTRAL CHRISTIAN CHURCH
G. W. Gibson, Minister
FE 4-0239 347 N. Saginaw
Bible School ..... 9:45 A.M.
Morning Worship ...11:00 A.M.
Youth Service ..... 6:00 P.M.
Evening Service .... 7:00 P.M.
Prayer Meeting and Bible Study Wednesday 7:30 P.M.

ST. JOHN'S METHODIST CHURCH
443 HIGHLAND
Church School .... 9:30 A.M.
Morning Worship ..11:00 A.M.
Martin L. Bolinger, Pastor

CALVARY MISSIONARY CHURCH
200 Midway—at Sanford
Sunday School .....10:00 A.M.
Morning Worship .....11:00 A.M.
Evening Worship ..... 7:30 P.M.
Wednesday, Day of Prayer Beginning at 10:00 A.M.
Rev. Rose L. Davis, Pastor
FE 4-0682

Evangel Temple
365 East Wilson
Interdenominational
Sunday School—9:45 A.M.
Morning Worship—11:00 A.M.
Evening Worship—7:00 P.M.
Thursday Evening Service, 7:30 P.M.
GEOFFREY DAY, B.A., B.Th., Pastor



FIRST PRESBYTERIAN CHURCH
HURON AT WAYNE
Pastor .... REV. WILLIAM N. MARBACH, D.D.
Associate Pastor REV. GALEN E. HERSHEY, B.D.
WORSHIP SERVICES ... 9:30-11:00
CHURCH SCHOOL 9:30-11:00

Central Methodist
Rev. Milton H. Bank, D.D., Minister Calvin C. Rice, B.D., Assoc.
John H. Hall, D.D., Assoc.
MORNING SERVICES 8:45 and 10:45 A.M.
"HAVE A BEAUTIFUL SUMMER"
Dr. Bank, Preaching
(BROADCAST Over WPON, 11:00 A.M.)

FIRST METHODIST
South Saginaw at Judson Paul T. Hart, Pastor
10 A.M. MORNING WORSHIP
Sacrament of Holy Communion
11:15 A.M. CHURCH SCHOOL
6:15 P.M. METHODIST YOUTH FELLOWSHIP
Wed., 7:30 P.M. Bible Study and Prayer Fellowship

BIBLE CONFERENCE
JUNE 1st THRU 6th
SUNDAY 10:45 a.m. 7:00 p.m.
YOU ARE WELCOME!



Dr. J. Sidlow Baxter
MONDAY THRU FRIDAY 7:30 p.m.
FIRST BAPTIST CHURCH
OAKLAND and SAGINAW

MEMORIAL BAPTIST CHURCH
351 Prospect St. Rev. Gerald H. Rapelje
Sunday School....10 A.M. Morning Worship.....11:15 A.M.
Young Peoples.....6:15 P.M.
Eve. Worship..7:30 P.M. Wednesday Eve. Service..7:30 P.M.
BRANCH SUNDAY SCHOOL HELD AT LONGFELLOW PUBLIC SCHOOL 10 A.M.

FIRST CHURCH OF THE BRETHREN
56 NORTH ROSELAWN
"One good example is worth a thousand arguments"
Sunday School at 10 A.M.
Morning Worship 11 A.M. Special Choir Music
Evening Service Theme "Woman and the Home" 7 P.M.
Young People will meet at the church, Saturday 6 P.M.
Wiener Roast at Bloomer Park

The Pilgrim Holiness Church
BALDWIN AT FAIRMOUNT
Sunday School (all ages) .....10:00 A.M.
Worship .....11:00 A.M.
Junior Worship in Annex
Pilgrim Youth Service .....6:45 P.M.
Golden Gospel Hour ..... 7:30 P.M.
Come—bring your Family and Friends to "The Little Church with the BIG HEART"
E. C. SWANSON, Minister ROY OVERBAUGH, S. S. Supt.



PONTIAC CHURCH OF CHRIST
Welcomes All Visitors
Bible Study .....9:50 a.m.
Morning Worship .....10:50 a.m.
"Establishment of the Church"
Sunday Evening Worship ..... 6:00 p.m.
Wednesday Evening Service.... 7:30 p.m.
Listen to Herald of Truth
WXYZ Detroit 5:30 to 6:00 P.M. Sundays
Everybody Is Invited!
W. W. Hall, Minister 1180 North Perry Street

10:00 A.M. SUNDAY SCHOOL Classes for all ages
11:00 A.M. WORSHIP "Why Christians Should Tithe"
THE LIGHT OF CHRISTIANITY IS THE TORCH OF CIVILIZATION
6:45 P.M. JUNIOR and YOUTH FELLOWSHIP PROGRAMS
7:30 P.M. EVENING WORSHIP Theme: "There's No Difference"
7:30 P.M. WEDNESDAY: Prayer Groups & Youth Choir
We cordially invite you to worship with us.
FIRST UNITED MISSIONARY CHURCH
Temporary Location: EASTERN JUNIOR HIGH—Sanford at E. Pike
O. P. Eastman, Pastor, 632 Benson FE 5-6924

CHURCH OF SPIRITUAL FELLOWSHIP
Malta Hall—82 Perkins St. (Off Auburn)
Affiliated with Federation of Spiritual Churches
Sunday Evening Service 7:30 P.M.
Speaker: Jack Reamington of Royal Oak
No Service Thursday Evening
Regular Fellowship Dinner — June 15



FIRST CHURCH of the NAZARENE
60 STATE STREET
Bible School ..... 9:45 A.M.
Worship .....11:00 A.M.
Message by the Pastor
Evangelistic Service 7:30 P.M.
"THE UNAPPRECIATED BEATITUDE"
Youth Service ..... 6:30 P.M.
Kenneth A. Hutchinson, Pastor
Richard North, Minister of Music



What The Lutheran Church Believes About Hell

For one thing they believe it is a place to stay out of! For another, they know that isn't easy!—not if a man is trying to do it by his own good conduct medals.

Sound odd to you? Here's why it is true. To escape hell and reach heaven a man must be perfect.

Perfect! Does that word describe you? You can fool some of the people some of the time, but you can't fool yourself about this. And God can be fooled even less!

But there is a way to escape hell and reach heaven. Even this way is easy only for men—not for God.

God has to give His beloved Son—and Jesus Christ went to the cross to make it possible. God suffered the punishment of our sin. Believe it and you accept God's forgiveness. Then you are perfect before Him!

That's what your Lutheran friends believe about hell. Oh, they believe there is such a place. Men who do not want to live with God need some place for eternity. And it will be awful—to be forever separated from the love of God!

But now the important thing about hell is that you acknowledge your own inability to be perfect and turn to the forgiving mercy of God, so you don't have to go there.

The Lutheran pastor in your community can help you get in touch with God who has so much to offer! See him—to meet Him!

Lutheran Churches
Missouri Synod
ST. STEPHENS Drayton Plains
ST. TRINITY Pontiac, East Side
ST. PAUL Pontiac, West Side
GRACE Pontiac, West Side
CEDAR CREST Union Lake—Oxbow Lake
Bloomfield Twp. Square Lake and Telegraph
ST. MARK'S Commerce Rd., West Acres

AF Flying Vaccine to Stricken Bangkok

BANGKOK, Thailand (AP) — A U. S. Air Force mercy plane was flying from the Philippines to Bangkok today with 4,000 bottles of cholera vaccine to help curb an epidemic that already has claimed 50 lives here.

A spokesman for the U. S. International Cooperation Administration, donors of the vaccine, said another 6,000 bottles soon would be sent to Thailand. Cholera has stricken at least 400 persons in the past week.

Vaccine also has been sent by India and Australia through the World Health Organization. Health officials here predicted it would take two years to root out the disease.

A major cholera and smallpox epidemic has been raging in East Pakistan, on the other side of Burma from Thailand.

Lake Theatre MA 4-2151 OPEN 6:45
FRIDAY — SATURDAY — SUNDAY



Otto Preminger Presents
DEBORAH KERR DAVID NIVEN
JEAN SEBERG MYLENE DEMONGEOT in
BONJOUR TRISTESSE
GEOFFREY HORNE JULIETTE GRECO WALTER CHIARI

Concert Sunday at Cranbrook

Three Pontiac Area High School Seniors, Members of Chorale

The Michigan Chorale of the Youth for Understanding, Teen-Age Exchange program, will give a benefit concert at 4:30 p.m. Sunday at Christ Church, Cranbrook.

* * *

Three of the 75 singers are from the Pontiac-Bloomfield area. Vickie Vandecar of Pontiac Central High School, and Sally Garabrant and Bunny Lyons from Kingswood School.

Vicki is the daughter of Mr. and Mrs. Victor Vandecar of 60 S. Merrimac St.; Dr. and Mrs. Maurice Garabrant of Cranbrook Rd., Bloomfield Hills are Sally's parents, and Bunny is the daughter of the Raymond Lyons of 699 Bennington Rd., Bloomfield Hills.

The group of high school seniors will go to Europe on June 24 to give free concerts and programs. The trip will include the World's Fair. The purpose is to interpret America to people of other countries through music.

Members of the group have been chosen on the basis of vocal talent, scholarship and leadership ability. Each singer has been recommended by the music department of his high school and by his pastor.

Will It Be Safe to Fly Faster Jet Airliners?

WASHINGTON (AP) — Two weeks ago the Civil Aeronautics Board sent Congress a 30-page report, bound in soothing green covers, entitled "The Advance in Air Safety."

Few reports have been so ill-timed.

Three days later, in sunny skies, 8,000 feet above the picturesque Potomac Valley in Maryland, a military jet collided with a Chicago-to-Baltimore Capital Airlines passenger plane and sent both craft hurtling to the earth in flames, killing 12 people.

Tragically underscoring the growing hazards in America's congested airways, it was the third major air collision of the year and the 162nd in the last decade with a total of 511 fatalities. Significantly, military jets have figured in three of the last four aerial smashups.

* * *

The Maryland crash, coming almost on the threshold of the commercial jet age, set many U. S. air travelers to asking questions:

Will it be safe to fly when the first 600-mile-per-hour jet airliners join the nation's swelling air cavalcade next fall, knifing through skies already cluttered with far slower propeller-driven planes and bumbling helicopters?

What is the Civil Aeronautics Administration (CAA), the federal watchdog agency for air safety, doing to prepare for the civilian jet age?

Why are military jet pilots permitted to buzz airliners, slice through supposedly controlled civilian air corridors, and cut acrobatic capers in the skies? Or do they?

A man who knows the answers is CAA chief James T. Pyle, 44, tough-minded boss of the nation's air space. Pyle's job is to see that somehow the nation's 96,000 civil and military aircraft reach their destinations without getting tangled up like so many jack-straws.

On poor cockpit visibility — the major complaint of many airline pilots — Pyle explained:

"Comparatively small as it is, the windshield of an airliner weighs about 600 pounds. With an all-glass nose for better visibility, the plane would be so heavy it would be hard to get it off the ground."

Commercial airline pilots say that great cockpit visibility isn't the final answer and that as planes fly faster the solution will have to be some kind of automatic anti-collision device.

What about radar?

"The radar we have on airliners today is only good for spotting cloud formations so that pilots can use it to fly around storms," Pyle said. "It doesn't work for identifying or 'seeing' approaching aircraft."

* * *

Only last week the National Bureau of Standards announced it has come up with ideas for a collision-warning device, based on ground radar. But the bureau said:

"The development of such a device depends on how many hundreds of millions of dollars we are willing to spend."

Explaining why his agency could not go along with congressional demands for absolute control over military aircraft, Pyle said:

* * *

"If we made all military planes file flight plans in advance and follow operational instructions from CAA ground controllers, it would cut Air Force training to 10 per cent of its present program.

Officials of the Air Line Pilots Assn. contend that the old "see and be seen" rule is obsolete as planes fly ever faster. The only alternative, they say, is to put all aircraft under rigidly controlled instrument flying rule (IFR) restrictions, regardless of the weather.

* * *

Such an order would require all pilots to file an advance flight plan with CAA traffic-control authorities and then follow a specified flight course and altitude, with time intervals between planes on the same route.

* * *

Pyle said eventually the CAA will exert complete control over all air traffic, with positive ground - controlled separation of planes.

Pyle said the CAA is training 5,000 experts a year to handle such traffic-control instruments as $400,000 radar units which can "see" a plane flying at more than 80,000 feet 170 miles away.

The agency, now embarked on a brand new five-year billion-dollar program, plans to spend 471 million dollars for hardware and operations next year.

By mid-1963, the CAA plans to have 291 radar units spotted strategically from coast to coast with the aim of "seeing" and protecting almost every plane in the skies.

Community Theaters

Civic - Farmington

Sat.: "Desination 60,000," Preston Foster, Coleen Gray; "Land of Fury," Color, Joel McCrea, Mark Stevens.
Sun.-Tues.: "Paths of Glory," Kirk Douglas, Ralph Meeker; "Fort Dobbs," Clint Walker, Virginia Mayo.
Wed.-Sat.: "The Female Animal," Jan Sterling, Jane Powell, Hedy Lamarr; "Hot Rod Rumble," Leigh Snowden, Richard Hartunian. Sat. Matinee: "Conquest of Cochise," color, John Hodiak in place of The Female Animal.

Hills - Rochester

Sat.: "Slaughter on Tenth Avenue," Richard Egan, Jan Sterling; "Gun Battle at Monterey," Sterling Hayden, Mary Beth Hughes.
Sun.-Wed.: "Raintree County," Elizabeth Taylor, Montgomery Clift.
Thurs.-Sat.: "The Gift of Love," Lauren Bacall, Robert Stack; "The Deer Slayer," Lex Barker, Rita Moreno.

Holly

Sat.: "The Happy Road," Gene Kelly, Barbara Laage.
Fri.-Sun.: "Merry Andrew," color, Danny Kaye, Pier Angeli.

Keego

Sat.: "Snow White and the Seven Dwarfs," color by Walt Disney; "Fort Bowie," Ben Johnson.
Sun.-Tues.: "Raintree County," Montgomery Clift, Elizabeth Taylor. Color.
Thurs.-Sat.: "Path of Glory," Kirk Douglas; "Invisible Boy," Richard Eyer.

Lake - Walled Lake

Sat.-Sun.: "Bonjour Tristesse" color, Seberg; "Lafayette Escadrille," Tab Hunter.
Fri.-Sun.: "Horror of Dracula," color, Christopher Lee; "The Thing That Couldn't Die," William Reynolds.

Milford

Sat.: "Saddle the Wind," color, Robert Taylor, Julie London.
Sun.-Tues.: "Wild Is the Wind," Anne Magnani, Anthony Quin.
Thurs.-Sat.: "Jet Attack," "Suicide Battalion."

Eye Lens Tablet Size

CLEVELAND — The lenses of your eyes are about the size of an aspirin tablet. They do what no glass lens can: change curvature to focus on near as well as distant objects.



Fox & Hounds Inn
Woodward Avenue in Bloomfield Hills
LUNCHEON and DINNERS
DINNERS: Monday thru Saturday 5:30 to 11 P.M.
SUNDAY DINNERS: from 1:30 P.M. to 9 P.M.
LUNCHEONS: Served Daily 12 Noon to 2:30
Phone MI 4-4800 for Reservations



Don't Miss This Special Show At Miracle Mile Shopping Center

IN PERSON
Arizona's Famous
HOPI INDIANS
June 2nd Thru 7th
2-Free Shows Daily
4:30 P.M. and 9 P.M.
See the Snake Prayer Dances of the Strangest of All People of Historic North America
Also
FOREIGN CAR AUTO SHOW
Courtesy of
AUTO EUROPE, Inc.
These Attractions Start Monday at
MIRACLE MILE SHOPPING CENTER
S. Telegraph at Square Lake Rd.
All Stores Open by 10 A.M. 'til 9 P.M. Daily

WALAKE DRIVE-IN THEATRE
MAPLE ROAD EAST OF WALLED LAKE
MA 4-3135
Tonight ONLY
4 Cartoons 4 Cartoons

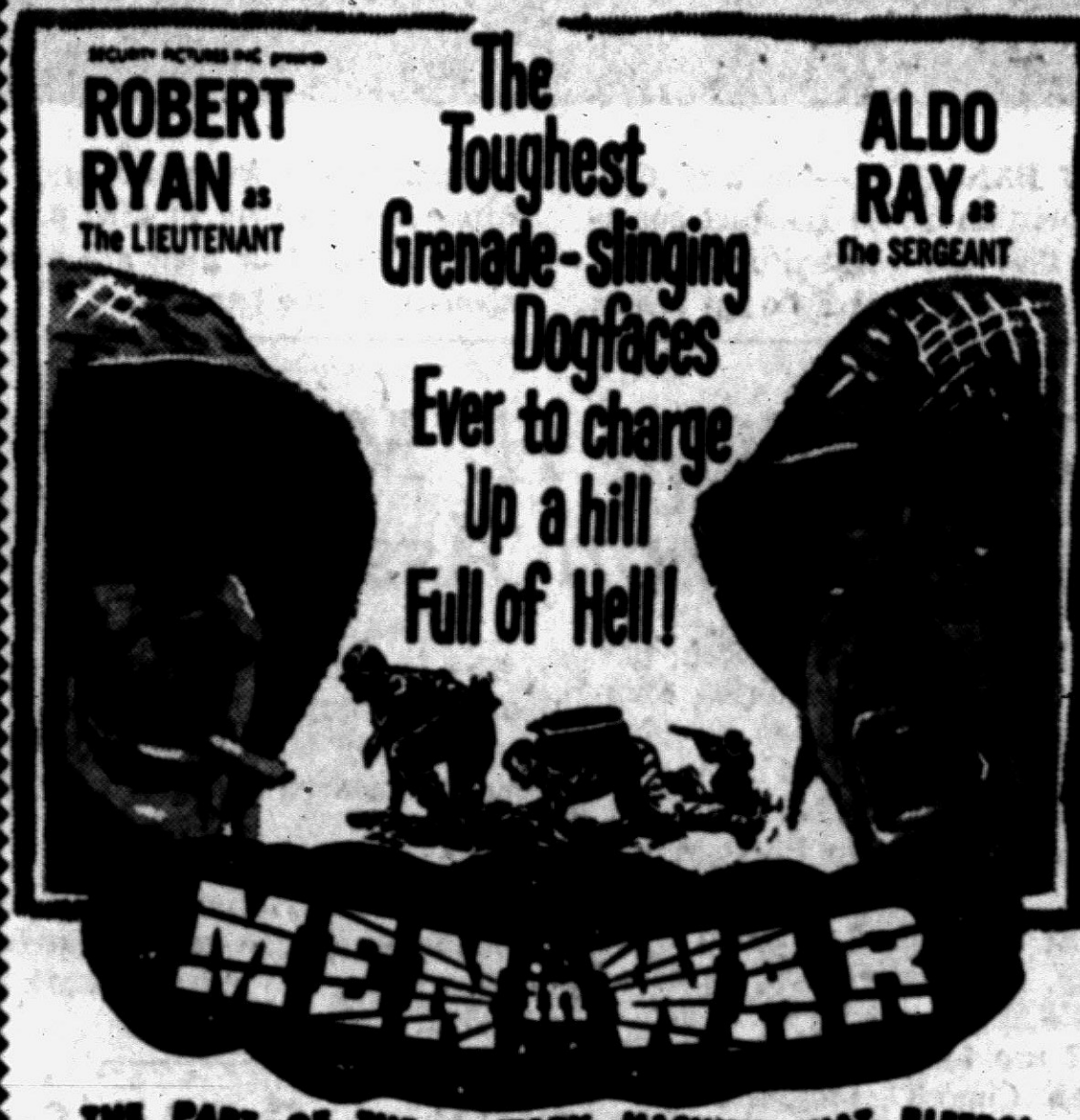

PLUS

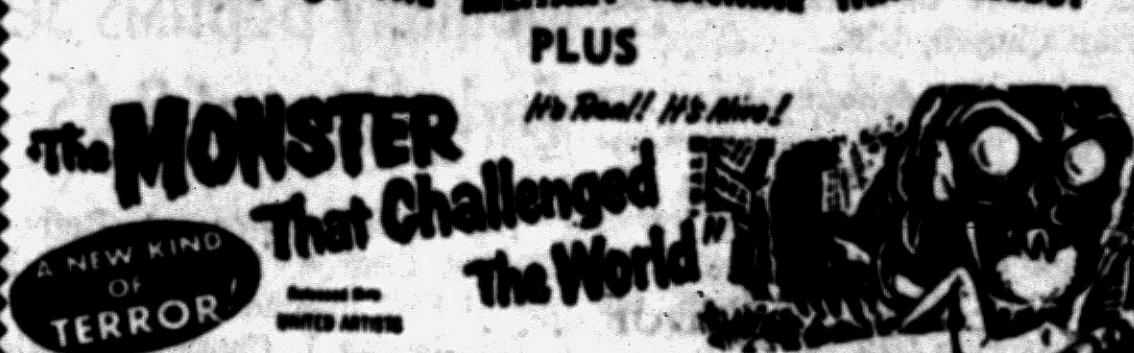

EXTRA — LATE SHOW — EXTRA



Last Complete 3 Feature Show Starts 10:45
SUNDAY Both in Technicolor "Farewell to Arms" "3 Hours to Kill" ROCK HUDSON DANA ANDREWS

Area Woman Injured in Two-Car Collision

One person was injured Thursday when two cars collided on Telegraph at Edna street

A car driven by Allene Frederick, 43, of 7 Edna, crossed Telegraph in the path of a car driven by Alan D. Healy, 26, of 6330 Pine Knob Rd., Clarkston.

Injured was Edna Price, 62, of Lainsburg, a passenger in Mrs. Frederick's car. She was treated at Pontiac General Hospital for lacerations of the forehead.

LAST TIMES SATURDAY
WALT DISNEY'S 'SNOW WHITE'
ALSO — 'FORT BOWIE'
SUNDAY
DOORS OPEN 1:45 P. M.
SEE WHY EVERYONE SAYS IT'S GREAT!



M-G-M presents in MGM CAMERA 65
MONTGOMERY CLIFT
ELIZABETH TAYLOR
EVA MARIE SAINT
in
RAINTREE COUNTY
co-starring NIGEL PATRICK · LEE MARVIN
Print by TECHNICOLOR
SUNDAY MATINEE ONLY
"DIAMOND SAFARI"
KEVIN McCARTHY
KEEGO THEATRE
FEATURE: 3:20 - 6:20 - 9:15

COMMERCE DRIVE IN THEATER
EM 3-0661
SOUTH END OF UNION LAKE ROAD OPEN 7:00 P.M.
TONIGHT
3—FEATURES—3





STARTING SUNDAY





WATERFORD DRIVE-IN THEATER
THE FAMILY DRIVE-IN
Phone ORlando 3-2683
Cor. Williams Lake-Airport Roads—Box Office Opens 7:15 P.M.
SATURDAY HIT No. 1
EXTRA—2 CARTOONS
ACTION! THRILLS!



3:10 to YUMA
Starring GLENN FORD · VAN HEFLIN
FELICIA FARR
PLUS
WHERE PASSIONS BLAZE BEYOND CONTROL!



SATURDAY OWL FEATURE

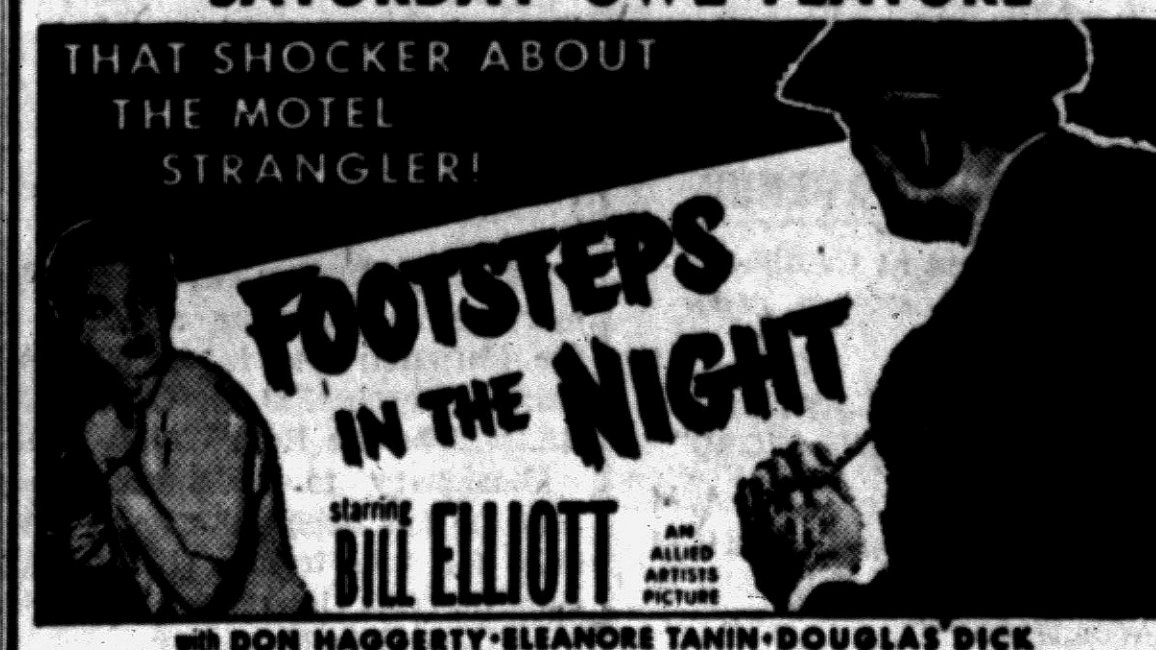

with DON HAGGERTY · ELEANORE TANIN · DOUGLAS DICK
SUNDAY and MONDAY

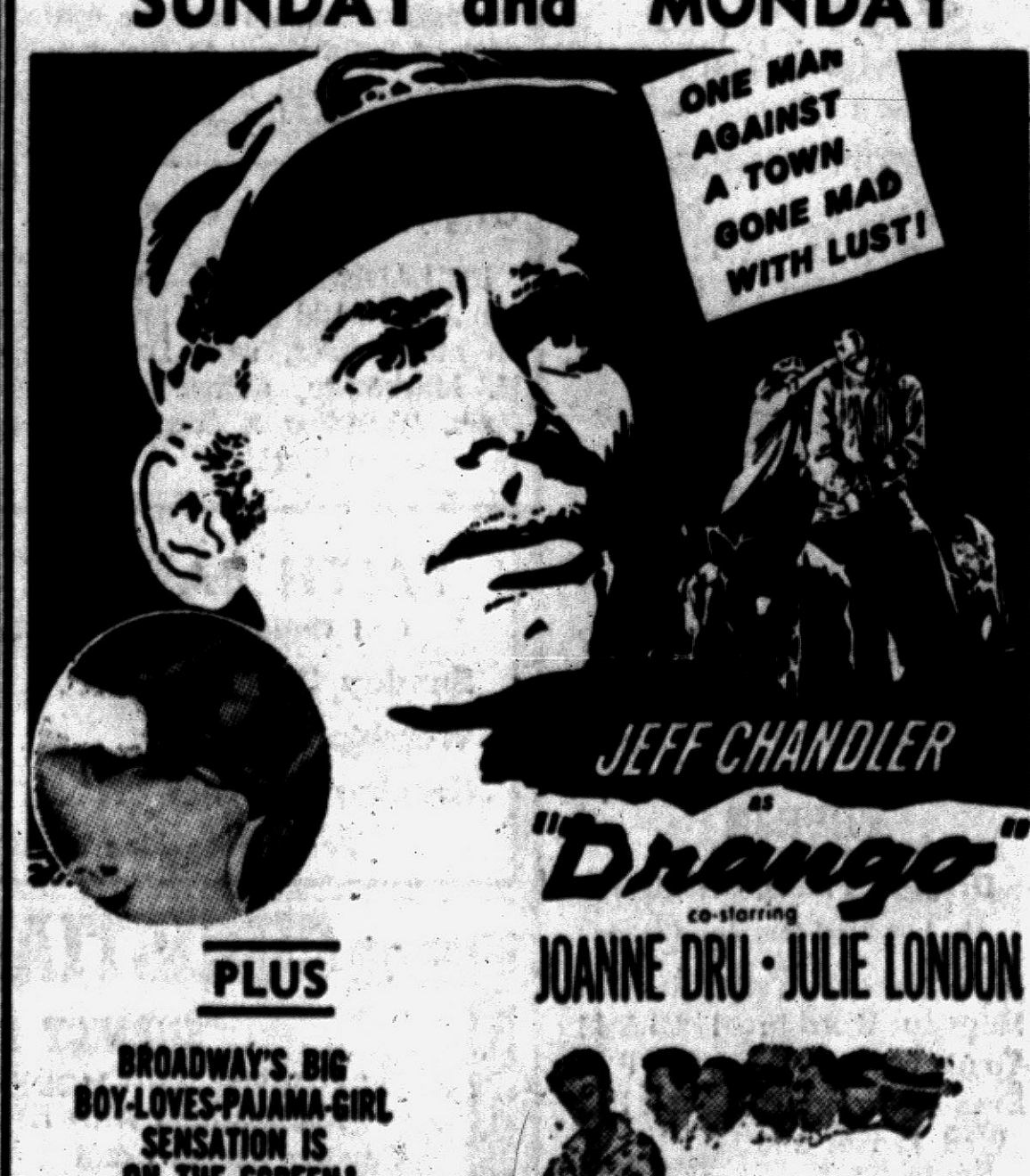

PLUS

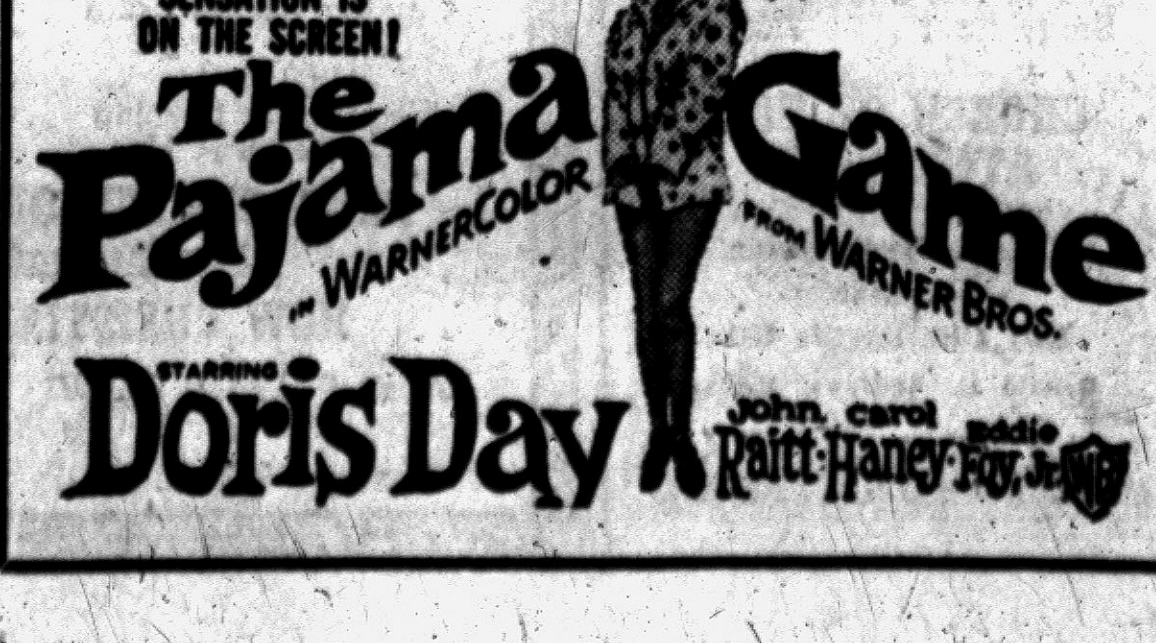

Actress Deborah Kerr Reveals Estrangement

VIENNA (AP)—Deborah Kerr, the British movie star, said today she and her husband, Anthony Bartley, are estranged.

They are trying to resolve their difficulties, she added.

Miss Kerr is making a film here with Yul Brynner about the 1956 Hungarian revolt.

Bartley, a World War II RAF hero who is now a film and television producer, lives in London. They have been married twelve years and have two girls, 11 and 9.

Professor to Speak

WHITE LAKE TOWNSHIP — Prof. Wilbert J. McKeachie of the Psychology Department of the University of Michigan will be guest speaker at the 9:30 and 11 a.m. worship services Sunday at the White Lake Presbyterian Church.

Jonathan Winters Is Funny All the Time

By EARL WILSON

NEW YORK — Jonathan Winters is one of the last remaining rebels not only in TV but in life. He fears not even New York taxi drivers.



WILSON

When he hands a cab driver a tip along with the fare, and the cabbie doesn't say thanks, Winters walks away pointedly leaving the cab door open, so that the driver must grunt, stretch and swear a little as he reaches to close it.

Visiting England last year, Jonathan ordered a Scotch "with a lot of ice — just pack it with ice" in a famous London bar. He heard a Londoner say to a companion, "You know, they're all over, aren't they?"

Whereupon he started a conversation with the Londoner who had been to America but didn't like it.

"Tomorrow's July 4 and we're celebrating it," Jonathan said. "You're not, are you?"

"No, of course not! scowled the Britisher.

"Heh heh heh," said Winters, giving him the little boy-with-the-iron-chin look that you've seen on the Jack Paar, Steve Allen, George Gobel—and Jonathan Winters—TV shows. "You'll lose Canada next!"

Jonathan's great talent for mimicry and characterization is used as much in his private campaigning to deflate people as it is on TV.

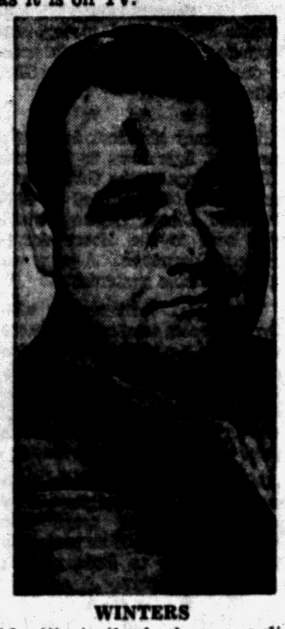

WINTERS

Having a drink one day, he decided to needle a stuffy Wall Streeter next to him. He began by ordering "a shot of beer" and asking if they had any cookies.

"My God, man!" said the broker, "you can't order those things here!"

"Heh heh heh, I can where I come from down in Oklahoma," chuckled Jonathan, somewhat half-wittedly. Then by carefully planting certain remarks he convinced the Wall Streeter that he was part-Indian with great oil wells.

"This guy's a rube but he's evidently loaded," the broker remarked to a fellow he was drinking with. "I'm going to give him my card."

Jonathan didn't disclose his identity to the broker—nor did he ever tell a Hollywood western star, who brushed him off when he was trying to compliment him, just who he was. Hurt by the slight, which occurred at the Beverly Hills Hotel, Winters was meek for a second, then told the western star, "I'll hire you some day, old buddy."

When he subbed for Jack Paar recently, he had Zsa Zsa Gabor as a guest and she objected to the way he introduced her. He terminated their argument about it by saying to her, "Ah, well, you're an older woman."

Jonathan's agent, Marty Goodman, says, "He's lazy" and Winters says "That I am!" For example, he only did two weeks subbing for Paar, when he could have done four.

THE WEEKEND WINDUP . . .

William Holden's percentage of "The Key" will earn him about $1,500,000; co-star **Sophia Loren** settled for a $200,000 salary . . . Dodger pitcher **Don Newcombe's** wearing glasses with plain glass lenses. He explains: "I just like glasses" . . .

WISH I'D SAID THAT: The schools teach about half of their pupils to tell time. The others grow up to be women.—Ken Kraft . . . That's earl, brother.

(Copyright, 1958)

Ferry Starts Vanderbilt

NEW YORK — Cornelius Vanderbilt got his start by operating a ferry service between Manhattan and Staten Island.

Pontiac Theaters

EAGLE

Sat.: "Night the World Exploded," Kathryn Grant; "Giant Claw," Jeff Morrow

Sun.-Tues.: "Decision at Sundown," Randolph Scott; "Rodan," Kenji Sawara (Japanese)

Wed.-Fri.: "Hard Man," Guy Madison; "Kiss Me Deadly," Ralph Meeker

Sat.: "Gamma People," Paul Douglas; "Jungle Moon Men"

HURON

Sat.: "Bambi," Walt Disney; "Escapade in Japan," Teresa Wright

Sun.-Thurs.: "A Farewell to Arms," Rock Hudson, Jennifer Jones.

Fri.-Sat.: "Raintree County," Montgomery Clift, Elizabeth Taylor

OAKLAND

Sat.-Tues.: "The Young Lions," Marlon Brando, Montgomery Clift, Dean Martin, Hope Lange, May Britt

WATERFORD DRIVE IN

Sat.: "Beyond Mombasse," Donna Reed, Cornel Wilde; "3:10 to Yuma," Glenn Ford, Van Heflin

Sun.-Mon.: "Pajama Game," Doris Day, John Raitt "Drango," Jeff Chandler, Joanne Dru

Tues.-Thurs.: "Darby's Rangers, James Garner; "Trooper Hook," Joel McCrea, Barbara Stanwyck

Fri.-Sat.: "Paths of Glory," Kirk Douglas, Ralph Mechen; "Kiss Them for Me," Cary Grant, Jayne Mansfield

Composer of the Song Puts 3 Coins in Fountain

ROME (AP) — The composer of the song has finally tossed three coins into the fountain.

★ ★ ★

American Jule Styne is here writing music for a new movie about the Italian capital.

Yesterday he went to the fountain of Trevi, the one in his song hit, "Three Coins in the Fountain." He threw in three 10-lire coins—worth about 5 cents in all.

★ ★ ★

In Rome, legend says visitors throwing a coin in the Trevi fountain will someday return to this city.

Starts at 1 p.m. Sunday

Teenagers Will Compete in Waterford Road-E-O

Beginning at 1 p.m. Sunday, teenagers from Waterford Township and Clarkston will participate in the annual Road-E-O at Waterford Township high school.

Youth from 16 through 19 years of age will compete for the winning award which will qualify them for the state contest to be held in Detroit, and possibly the national contest in Washington, D.C.

★ ★ ★

Sponsored by the Waterford Township Junior Chamber of Commerce, the young people will enter a written examination as well as perform in a driving test in the blacktopped parking lot next to the school.

The winner will be determined by total points accumulated in the two events, according to co-chairman Dean Salley and James Dean.

★ ★ ★

One of the important rules for entering the Road-E-O is that an applicant cannot have received a traffic summons within the past six months.

Entry blanks will be available at the testing grounds as well as at the two high schools.

★ ★ ★

Trophies will be awarded to the three top qualifiers, and the Jaycees anticipate more than one hundred area youth participation.

SAT. Walt DISNEY'S "BAMBI" "ESCAPADE in JAPAN"

DAVID O. SELZNICK presents his production of ERNEST HEMINGWAY'S A FAREWELL TO ARMS

HURON THEATER

Starts SUNDAY

The one story of love and war that occupies a place of honor all its own!

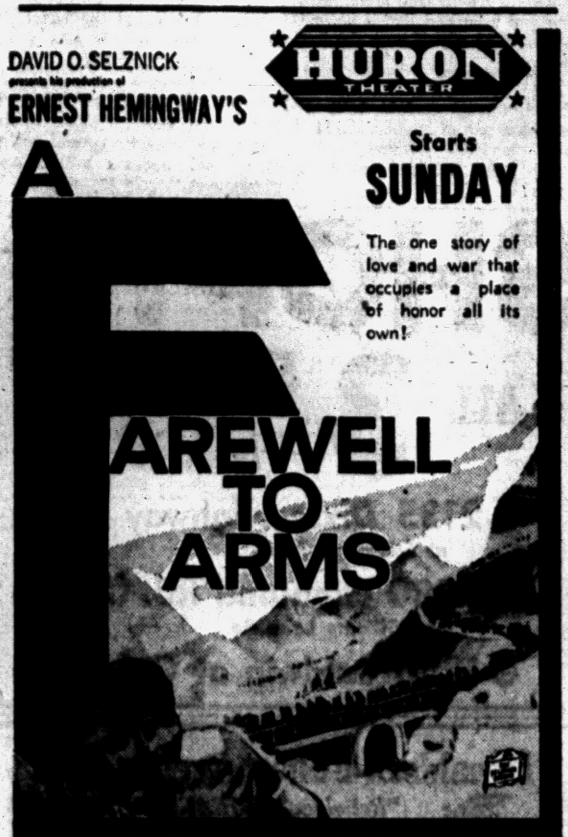

starring ROCK HUDSON · JENNIFER JONES · VITTORIO DE SICA

CINEMASCOPE · Directed by CHARLES VIDOR · Screenplay by BEN HECHT

COMING FRIDAY, June 6th

THE PICTURE YOU'VE HEARD SO MUCH ABOUT!

MONTGOMERY CLIFT ELIZABETH TAYLOR EVA MARIE SAINT

RAINTREE COUNTY

NIGEL PATRICK · LEE MARVIN

From MGM · TECHNICOLOR

COMING FRIDAY, June 13th

"THE MOST FANTASTIC ENTERTAINMENT EVENT IN THE HISTORY OF THE MOTION PICTURE INDUSTRY!"

"THE GREATEST SHOW ON EARTH!" — The National Board of Review

Michael TODD's AROUND THE WORLD IN 80 DAYS



Exclusive FIRST RUN Showing

TONIGHT---Last Complete Show 10 P. M.

"GIANT CLAW" and "NIGHT WORLD EXPLODED"

EAGLE DRIVE-IN THEATRE W. C. SMITH CIRCUIT

Starts SUNDAY

THUNDERING OUT OF UNKNOWN SKIES— The Super-Sonic Hell-Creature No Weapon Could Destroy!



Most Horrifying Hell-Creature That Ever Menaced All Mankind!

"RODAN!" THE FLYING MONSTER

print by TECHNICOLOR — THE KING BROTHERS present A TOHO PRODUCTION — DCA

RANDOLPH SCOTT in the mightiest role of his career!

DECISION AT SUNDOWN

TECHNICOLOR — A SCOTT-BROWN PRODUCTION — A COLUMBIA PICTURE



starring JOHN CARROLL KAREN STEELE · VALERIE FRENCH

YOUR Butterfield Theatres TODAY

GET MORE OUT of LIFE — GO OUT to the MOVIES

NOW Thru TUES. — COOL OAKLAND MODERNLY AIR CONDITIONED — FEATURES 1:00-4:00 6:45-9:45

ALL THE DAYS AND NIGHTS OF "THE YOUNG LIONS"!

MARLON BRANDO · MONTGOMERY CLIFT · DEAN MARTIN

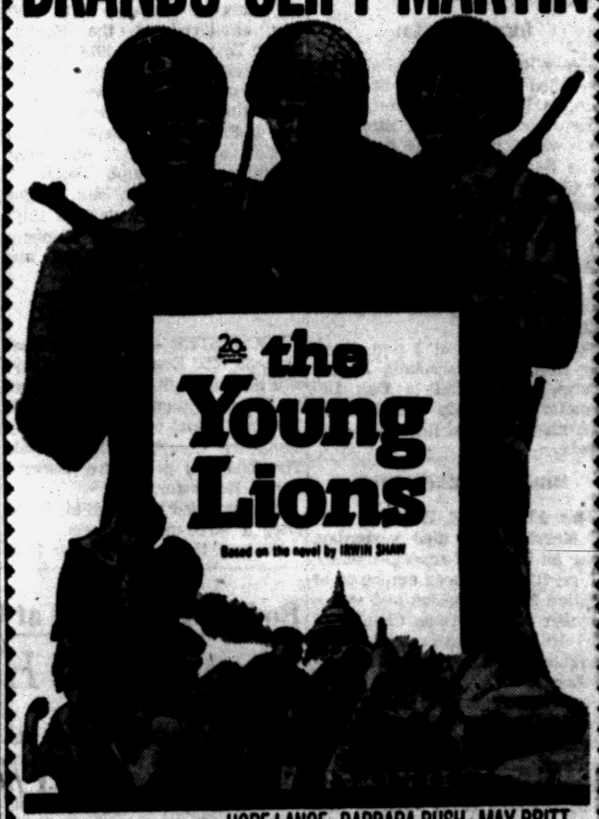

20th the Young Lions

Based on the novel by IRWIN SHAW

CINEMASCOPE — HOPE LANGE · BARBARA RUSH · MAY BRITT

PLUS: CINEMASCOPE COLOR CARTOON

STARTS WED.! CLARK GABLE DORIS DAY in "TEACHER'S PET"

TODAY Last Times — STRAND AIR CONDITIONED COMFORT — Late Show TONIGHT

TWO THUNDEROUS BLASTS OF MOVIE GREATNESS!

"MACHINE GUN KELLY" Filmed in SUPERAMA

"THE BONNIE PARKER STORY" Hellcat of the 30's

★ STARTING TOMORROW ★

THE GREATEST AFRICAN SAFARI PICTURE EVER MADE

PLUS: MGM'S MOST ORIGINAL MUSICAL SHOW

MGM's MAGNIFICENT SPECTACLE!

KING SOLOMON'S MINES Technicolor

STARRING DEBORAH KERR STEWART GRANGER

SEE: The deadly duel of giant tribal chiefs • Blood-maddened beasts... lusting for helpless prey • Treasure hoard of ancient gems

2 ACADEMY AWARD HITS RETURN!

THE MUSICAL YOU'LL NEVER FORGET!

MGM's 'SEVEN BRIDES for SEVEN BROTHERS'

CinemaScope and Color

STARRING JANE POWELL HOWARD KEEL JEFF RICHARDS RUSS TAMBLYN

Hear... "SOBBIN' WOMEN" "WONDERFUL, WONDERFUL DAY" "WHEN YOU ARE IN LOVE" and MORE!

COMING WEDNESDAY Dana Wynters in "FRAULEIN"

BLUE SKY DRIVE-IN THEATRE

FE 4-4611

2150 OPDYKE RD.

Box Office 7:00 P.M.

Show Starts at 8:15 P.M.

LAST TIMES TONIGHT

3:10 to YUMA starring GLENN FORD VAN HEFLIN FELICIA FARR

KIRK DOUGLAS JEANNE CRAIN CLAIRE TREVOR MAN WITHOUT A STAR — Technicolor



Paramount presents CORNEL WILDE JEAN WALLACE The Devil's Hairpin

★ ★ STARTS SUNDAY ★ ★

A HECHT, HILL and LANCASTER Production

CLARK GABLE — BURT LANCASTER

MAKE THE SEAS BOIL IN THE BATTLE ADVENTURE THAT HITS LIKE A TORPEDO!

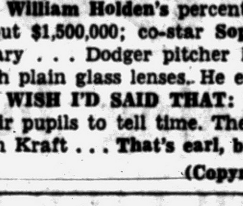

RUN SILENT, RUN DEEP



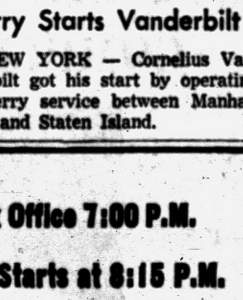

PLUS

COLOR SLIM CARTER starring JOCK MAHONEY · JULIE ADAMS · TIM HOVEY

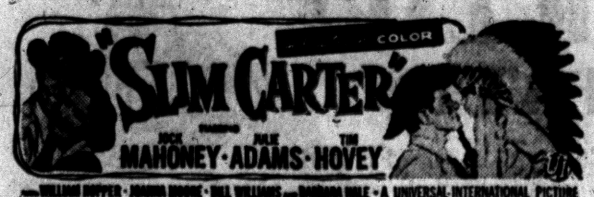

NOT SINCE "MAJOR BENSON" SUCH A HEART WARMING COMEDY

PONTIAC DRIVE-IN Theatre — SHOWS NIGHTLY RAIN OR SHINE — FE 5-4500 — 1 BLK. NORTH of TELEGRAPH RD.

FREE for the Kiddies — Huge Playground — Pony Rides - Ferris Wheel — Boat Rides - Merry Go Round

BOX OFFICE OPEN 7 P.M. — COME EARLY

TONIGHT—Big Four Unit Show

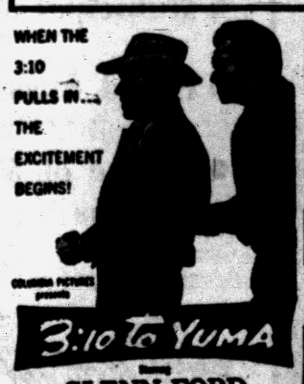

WHEN THE 3:10 PULLS IN... THE EXCITEMENT BEGINS!

3:10 to YUMA starring GLENN FORD VAN HEFLIN FELICIA FARR

ONE FULL HOUR KARTOON PARTY

The Most Exciting Racing Story Ever Filmed!

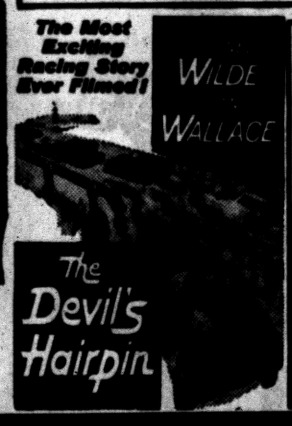

WILDE WALLACE The Devil's Hairpin

OWL SHOW EXTRA FEATURE BUD ABBOTT and LOU COSTELLO



DANCE WITH ME, HENRY! IT'S A CRAZY, MIXED-UP COMEDY CARNIVAL!

SUNDAY—MON.—TUES.

CLARK GABLE — BURT LANCASTER

MAKE THE SEAS BOIL IN THE BATTLE ADVENTURE THAT HITS LIKE A TORPEDO!



RUN SILENT, RUN DEEP



starring JACK WARDEN · BRAD DEXTER · DON RICKLES · NICK CRAVAT and JOHN GAV

This is SLIM and this is SHORTY! YOU'LL LOVE 'EM IF YOU'RE 4 OR 140!



SLIM CARTER COLOR starring JOCK MAHONEY JULIE ADAMS · TIM HOVEY

Deaths in Pontiac and Nearby Areas

JOHN J. FELICE

Graveside service was held today at Mt. Hope Cemetery for John Joseph Felice, three-day-old son of Joseph and Virginia Giglio Felice of 920 James K Blvd. who survive.

John was born Tuesday and died yesterday in St. Joseph Mercy Hospital. He was ill five hours. Arrangements were by the Melvin A. Schutt Funeral Home.

CHARLES L. HECOX

An Elks Lodge of Sorrow will be held at 8 p.m. Sunday at the Donelson-Johns Funeral Home for Charles L. Hecox, 63, of 2241 Lancaster St.

Service will be at 1 p.m. Monday from the funeral home with burial in White Chapel Memorial Cemetery.

Mr. Hecox died suddenly Thursday of a heart condition at Fisher Body Division where he was employed as a registered nurse.

ROBERT A. NICHOLS JR.

Prayers will be offered at 10 a.m. Monday from the Voorhees-Sipie Chapel for Robert Allen Nichols Jr., infant son of Robert Allen and Julia Schrock Nichols of 2487 LaFay Dr. Burial will follow in Mt. Hope Cemetery.

Besides his mother and father, Robert is survived by two sisters, Ruth Ann and Barbara Ellen, both at home.

He was born Thursday and died early this morning in St. Joseph Mercy Hospital.

HENRY REED

Henry Reed, 59, of 409 California Ave. died Thursday of a heart ailment in Veterans' Hospital, Dearborn after a prolonged illness.

He was a member of the Macedonia Baptist Church and the Miller Church Burial Assn. A former employe of Wilson Foundry Corp., he was a veteran of World War I.

Surviving besides his wife, Minnie, are a daughter, Mrs. Mary Henrietta McNeary and two grandchildren.

Service will be at 1 p.m. Tuesday from the Macedonia Baptist Church with burial in Oak Hill Cemetery. His body will be at the Carruthers Funeral Home at 3 p.m. Sunday.

MRS. FLORENCE RICE

Mrs. Florence E. Rice, 54, of 19 N. Marshall St., died yesterday, after an illness of several months.

Mrs. Rice had been employed at Pontiac Motor Division and was a member of the Areme Chapter of the Order of Eastern Star, the Daughters of America and Rebecca Lodge.

She leaves a daughter, Mrs. Jeanne Reynolds of Pontiac; two grandchildren; a sister and two brothers.

Service will be at 2 p.m. Monday from Sparks-Griffin Chapel with burial in White Chapel Memorial Cemetery. An Eastern Star service will be held at 8 p.m. Sunday at the funeral home.

MRS. FREDERICK S. SCOTT

Service for Mrs. Frederick S. (Minnette Osmun) Scott, 87, of Detroit, who died Wednesday will be at 2 p.m. Sunday in the William R. Hamilton Co. Chapel, 3975 Cass Ave., Detroit. Her body will be brought to Oak Hill Cemetery for burial Monday.

A native of Pontiac, Mrs. Scott was the daughter of a pioneer family. Her husband is said to have named Scott Lake.

Surviving are a daughter, Mrs. Florence Cotton of Coronado, Calif. and a granddaughter.

MRS. JOSEPH SLOBODINSKI

Mrs. Joseph (Helen) Slobodinski, 84, of North Branch and a former Pontiac resident, died Thursday in a Lapeer Hospital after an illness of 10 years.

A native of Austria, she was a resident of Pontiac for 38 years and a member of St. Joseph's Church and the Altar Society of her church.

Surviving are three sons and a daughter, Alex of Pontiac, Frank of Cedar Island Lake, John of North Branch and Mrs. Mary Dacki of Kingston.

The Rosary will be recited Sunday evening in the Pursley Funeral Home. Service will be at 10 a.m. Monday at St. Joseph's Church with burial following in Mt. Hope Cemetery.

ALVIN C. WAGNER

LAKE ORION — Service for Alvin Clarence Wagner 41, of 820 Pine Rd., will be held at Allen's Funeral Home at 2 p.m. Monday. Burial will be at the White Chapel Cemetery, Birmingham.

Mr. Wagner died suddenly Friday at Clare.

He was a parts salesman at Matthews-Hargreaves, Inc.

Surviving are his wife Marcella; parents, Mr. and Mrs. Edward L. Wagner; two daughters, Mrs. Eddie Duncan of Oxford, and Mrs. Eugene Vliet, of Lake Orion; two brothers Norval and Ernest of Pontiac, and two sisters, Mrs. James Chappel of Pontiac and Mrs. Albert Robinson, of Clarkston.

PETER J. NELSON

KINGSLEY — Service for Peter J. Nelson, 78, of Kingsley, will be Sunday at 2 p.m. at the Smith Funeral Home. Burial will be at the White Chapel Memorial Cemetery, Birmingham, Monday at 1 p.m.

Nelson died Friday afternoon at the Fairfain Convalescent Home in Kingsley after a long illness.

He was a member of the Nazarene Church, Traverse City. He was employed at the Pontiac Motor Division from 1918 to 1934.

Surviving are his wife, Maude; two daughters, Mrs. Florence Jury, of Pontiac and Mrs. Bernard Burgess, of Florida; one stepson, Merle David, of Kingsley; one stepdaughter, Mrs. Ralph Travis, of Kingsley; one sister, Mrs. Emma Blanchard, of Traverse City; one brother, Harry, of Manistee County; four grandchildren and six great-grandchildren.

KARL LUTZ

ROCHESTER — Service for Karl Lutz, 59, 6255 Evanswood St., Troy, will be held at St. Andrew's Catholic Church, Rochester at 10 a.m. Monday. Burial will be at the Holy Sepulchre Cemetery, Royal Oak. The body is at Potere Funeral Home, Rochester.

Mr. Lutz died Friday at his home after a three month illness.

He was the owner of the Lutz Plumbing and Heating Co., Royal Oak.

Surviving are his wife, Mary Ellen; a daugher, Mrs. Veronica Awis of Royal Oak; a son, John of Berkley; three brothers, John, Herman and Albert, all of Detroit; two sisters, Mrs. Ann Williams of Sanford, and Mrs. Elizabeth Stecz of Detroit, and seven grandchildren.

Rosary will be said at 7 p.m. Sunday at the funeral home by the Daughters of Isbelle and Knights of Columbus Queen of the Holy Rosary No. 3830. The parish rosary will be said at 8:30 p.m. Sunday.

RUSSELL McDERMOTT

MILFORD — Service for Russell McDermott, 17, of 515 Snyder St., will be held at Richardson Bird Funeral Home, Walled Lake at 1 p.m. Monday. Burial will be at the Highland Cemetery, Milford.

Russell died Friday in Hurley Hospital, Flint, of injuries suffered early Wednesday when the car in which he was riding was involved in an accident on U.S. 23, five miles south of Flint.

Surviving are his parents, Mr. and Mrs. James McDermott; paternal grandparents, Mr. and Mrs. Frank McDermott, of Ledford, Ill.; maternal grandmother, Mrs. Amanda Ford of Pontiac; three sisters, Ruth, Vera and Sally McDermott of Milford; and nine brothers, James of Ann Arbor, Thomas, Donald, Robert, Larry, Richard, Frank, Dennis and Paul, all of Milford.

JOHN W. STANABACK

LAKE ORION — Service for John Wayne Stanaback, 8, of 764 Mt. Vernon St., will be held at Allen's Funeral Home at 11 a.m. Monday. Burial will be at the East Lawn Cemetery.

The child died Friday in Detroit of cystic fibrosis.

Surviving are his parents, Mr. and Mrs. Wayne B. Stanaback; paternal grandparents, Mr. and Mrs. Homer Stanaback of Lake Orion; maternal grandparents, Mr. and Mrs. Claude Hudson of Pontiac; one sister, Carrie, and one brother Mark, who live at home.

FRED R. COLE

LAPEER — Service for Fred R. Cole, 71, 85 Bently St., will be held at the Baird Funeral Home Monday at 11 a.m. Burial will be at the Mt. Hope Cemetery.

Mr. Cole died Friday night at the Lapeer County General Hospital after a long illness.

He was the owner of a cement contracting business. He was a member of the I.O.O.F. 94, Lapeer.

Surviving are his wife, Virginia; one daughter, Mrs. Violet Taylor of North Branch, and one grandson, Marlin Roy Taylor of North Branch.

Deaths Elsewhere

CAPE GIRARDEAU, Mo. (AP) —Noran W. Caldwell, 53, professor of history at Southern Illinois University in Carbondale, Ill., and author of "The French in the Mississippi Valley," died Thursday of a kidney ailment. An authority on early Illinois history, Caldwell formerly headed the history department at College of the Ozarks, Clarksville, Ark.

TAUNTON, Mass. (AP)—Judge Joseph E. Warner, 74, former Massachusetts attorney general who had been a member of the Massachusetts Superior Court since 1940, died of a heart attack Friday. He was attorney general for seven years and before that was a member of the Massachusetts House. He also served as speaker of the House.

Airliner to France Crashes, All 14 Die

PARIS (AP) — All 14 persons — 10 of them French soldiers — died early today in the crash of a commercial airline CD 3 in Algeria.

An official of the airline, Air France, said the plane crashed about six miles southwest of Molieres. It was bound from Algiers south to Tindouf and crashed about one hour after takeoff.

In addition to the soldiers, the plane carried a crew of three and an agent of Air France.

Cause of the crash was not immediately known.

Young Girl Dies in Crash at Cemetery Entrance

DALLAS, Ore. (AP)—Oregon's first traffic fatality of the Memorial Day weekend occurred at the entrance to a cemetery here last night.

Sharon Marshall, 13, Valsetz, Ore., was killed when a car in which she was riding collided with another vehicle and then smashed into a post at the cemetery entrance.

Her parents, two sisters and a brother all were injured. Two men in the other car suffered arm and leg fractures.

Neither car was en route to the cemetery when the accident occurred.

An employment service is among the many services conducted by the Salvation Army. In this country last year the Salvation Army secured jobs for nearly 4,000 persons.

Body Lies in State at Chicago

Thousands Honor Stritch

CHICAGO (AP) — Thousands of persons came in mourning today and filed silently past the bier of their beloved Samuel Cardinal Stritch.

The body of the 70-year-old Roman Catholic archbishop of Chicago will lie in state in Holy Name Cathedral until the funeral Tuesday.

★ ★ ★

Huge bells tolled as mourners passed through the black and purple draped entrances of the cathedral, where the cardinal had served for 18 years.

An estimated quarter of a million persons lined the 18-mile-route of a caravan which brought the body to the cathedral yesterday after it arrived at O'Hare Field from Rome.

Catholic churches along the route were draped in purple and black, and groups of uniformed school children clutching rosary beads stood before several Catholic schools passed by the caravan.

★ ★ ★

Entombment will be in the mausoleum for Chicago bishops in Mount Carmel Cemetery in suburban Hillside.

English Gals Suffer Such Humiliation!

LONDON (AP)—It was ladies' day in England yesterday.

A woman was hauled into court on a burglary charge because the elastic in her panties gave way.

★ ★ ★

A girl pulled the wrong chain and stopped a train carrying 300 passengers.

A girl was parted from her bridegroom by the Town Council, which held that his presence overcrowded the house they lived in.

And the strongest girl in the world lost her grip on her fiance.

★ ★ ★

First, the case of the perfidious panties. They belonged to Mrs. Maude King of suburban West Ham. She was walking down the street when the elastic snapped.

As the panties began their slow but certain slither into public view, comely Mrs. King looked frantically about for cover. Spying what she thought was a vacant bungalow, she popped in through a window to make emergency repairs. At this point the front door opened and in walked the bungalow's owner, Frederick Dowie. He called the police.

★ ★ ★

Mrs. King blushingly told the judge her story. He acquitted her.

Up in East Anglia, meanwhile, a fast train from London jolted to a halt several miles short of Norwich, its destination. Somebody has pulled the emergency brake chain. The conductor rapped on the door of the ladies' room and out darted a frightened schoolgirl, almost in tears.

★ ★ ★

"I pulled and pulled and pulled, and I can't make the lavatory go," she gasped.

★ ★ ★

Over to Haydock in Lancashire. There the Town Council notified Mr. and Mrs. J. B. Marsh that their new son-in-law Melvin Shaw makes one tenant too many in their town-owned house. Melvin must go. His bride, nee Melva Marsh, may stay.

★ ★ ★

Back to London, where strong girl Joan Rhodes—she rips phone books and such as vaudeville headliner—learned that you can't bend a male in your hands like a nail.

Her fiance, singer Don Rennie, said he is calling it quits because after a two-year engagement Joan still won't name a day for the nuptials. Also his friends made too many jokes about his comparative puniness.

★ ★ ★

Miss Rhodes, a piquant brunette of 37-22-37, once sprained Bob Hope's back in a TV romp demonstrating the power of her sinews. Advised of Rennie's announcement, she commented: "I may be the strongest woman in the world, but I'm a woman just the same."

Places Blame for Fat Profit

U. S. Accounting Office Says Buyers for Navy Gave GM Too Much

WASHINGTON (AP) — The General Accounting Office (GAO) says procurement officials were to blame mainly for a more than reasonable price it says General Motors received for diesel motors sold to the Navy.

★ ★ ★

In a report to Congress, the GAO, the federal agency which keeps a check for Congress on what happens to appropriated money, said Navy procurement officials made an inadequate inquiry into GM's actual costs.

★ ★ ★

The agency also took issue with some GM figures as to its costs.

The findings of the GAO inquiry into $118,700,000 awarded to GM's Cleveland Diesel Engine Division were sent to the House Armed Services Committee. A copy was made available yesterday.

The report dealt mainly with five contracts totaling $33,709,000 which the Navy's bureau of ships negotiated for a fixed price. Three bigger contracts for the other 86 million dollars had previously been negotiated on a price-to-be-redetermined basis.

Deliveries on the five follow-on contracts for diesel engines, diesel generator sets and spare parts were made in 1955-56 as part of the Navy program to build nonmagnetic minesweepers.

★ ★ ★

The GAO did not list a specific total of overpricing. It said GM has offered a $690,000 refund.

Passports between Norway, Denmark, Sweden and Finland were abolished in 1954 for Scandinavian citizens. Today tourists of other nations have to show their passports only twice, at their entrance and departure of the four countries.

Communal Rioting Worsens in Ceylon

COLOMBO, Ceylon (AP)—Communal rioting worsened today in eastern Ceylon, where three persons were killed as police moved against Sinhalese demonstrators harassing the Tamil minority. Authorities said the disturbances also had taken a violent turn in Ceylon's northern province. Rioters there put the torch to a customs house and a ferry boat.

★ ★ ★

The government warned demonstrators it would take stern measures and promised that a security net would be placed over the trouble spots.

U. S. forests contain 1,601 billion board feet of lumber, the U. S. forest service estimates. New growth adds 35 billion board feet a year.

'Lion' on Prowl Shakes Residents in Oklahoma City

OKLAHOMA CITY (AP) — Policemen Don Pierce and L. D. Edgmon said more than 100 jittery residents were gathered in a northeast Oklahoma City street when they arrived to investigate a report of a lion running loose.

★ ★ ★

The anxious citizens said the lion had retreated between two houses, and the officers advanced into the darkness with pistols drawn.

★ ★ ★

When they found the beaat, its tail was wagging. It was a big collie, partially sheared.

When they found the beast, its tion of the Panama Canal in the 1890's, the mosquito spread yellow fever and malaria which cost 50,000 lives.

SHOP! ALL 3 FOODTOWN MARKETS
● 2135 Dixie Highway at Telegraph Rd.
● 7580 Highland Rd. (M-59) at Williams Lake Rd.
● 1200 Baldwin at Columbia

Donaldson-Fuller Agency, Inc.
"Reliable INSURANCE Protection"
YOUR Independent Insurance AGENT
Phone FE 4-4565
147 W. Lawrence St.


Glenn E. Griffin
Sparks-Griffin
FUNERAL HOME
"Thoughtful Service"
46 Williams St. Phone FE 2-5841
24 Hour Ambulance Service

Here IS a Credit Union for YOU!
Anyone may SAVE in this Credit Union. Savers for the past 3 year were PAID
4% DIVIDEND
Get the Details
Pontiac Co-op Federal Credit Union
40 E. Pike St.

MYER'S
DIAMOND SALE!

An especially selected group of beautiful diamonds in modern 14K yellow or white gold mountings. Every ring an outstanding value.
¼ Ct.$ 77.00
½ Ct.$159.00
¾ Ct.$269.00
1 Ct.$399.00
BUDGET TERMS
MYER'S JEWELRY SHOP
Tel-Huron Shopping Center

"You Have Just Won a $50.00 Discount!"

Usually Means
You Can Buy Our Product for the Same Price Everyone Else Can!"

Warnings from the National Better Business Bureau indicate that fictitious "prizes and drawings" are being used by some merchants to promote business.

You may think that you have won a legitimate discount. However, in most of these "drawings," ALMOST EVERYBODY WINS. So actually you have won nothing. You have just provided your name and address to a merchant who wants to sell you something.

Your Business Ethics Boards condemns such practices. Fair and legitimate contests are not designed to entrap contestants in subsequent purchases — there are no strings attached!

BUSINESS ETHICS BOARD
of the
Pontiac Area Chamber of Commerce
Waldron Hotel Bldg. Phone FE 5-6148

$8,990
JUDAH LAKE ESTATES
Now Opening Judah Lake Estates #3
JUDAH LAKE ESTATES #1 and #2 COMPLETELY SOLD
● Lake Privileges
● Municipal Water
● Paved Streets
● Choice of 5 Designs

nh National HOMES
OPEN FOR YOUR INSPECTION DAILY 1 P.M. 'TIL DARK
HOW TO GET THERE:
Go north on Saginaw to Montcalm—turn right on Montcalm to Joslyn. Turn left on Joslyn to Judah Lake Estates . . . or go north on Woodward to Opdyke. Turn right on Opdyke to Walton. Turn left on Walton to Joslyn. Right on Joslyn to Judah Lake Estates.
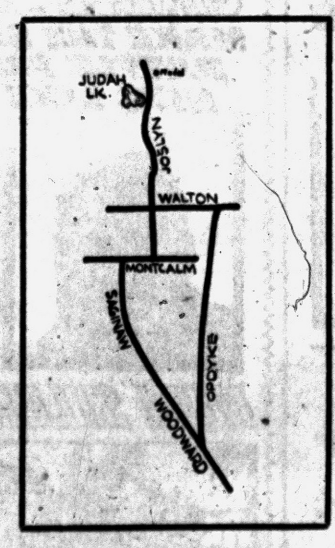

$344 F.H.A. TOTAL MOVE-IN COST NOTHING MORE TO PAY
$64 Per Month
Including Prin., Int., Taxes, Ins.
$293 G.I. TOTAL MOVE-IN COST NOTHING MORE TO PAY
$58 Per Month
Including Prin., Int., Taxes, Ins.
$8,990 TOTAL PRICE
JUDAH LAKE ESTATES
Dlorah Building Co. FE 2-9122
BONDED BUILDER'S ASSOCIATION OF METROPOLITAN DETROIT BILDOR MEMBER

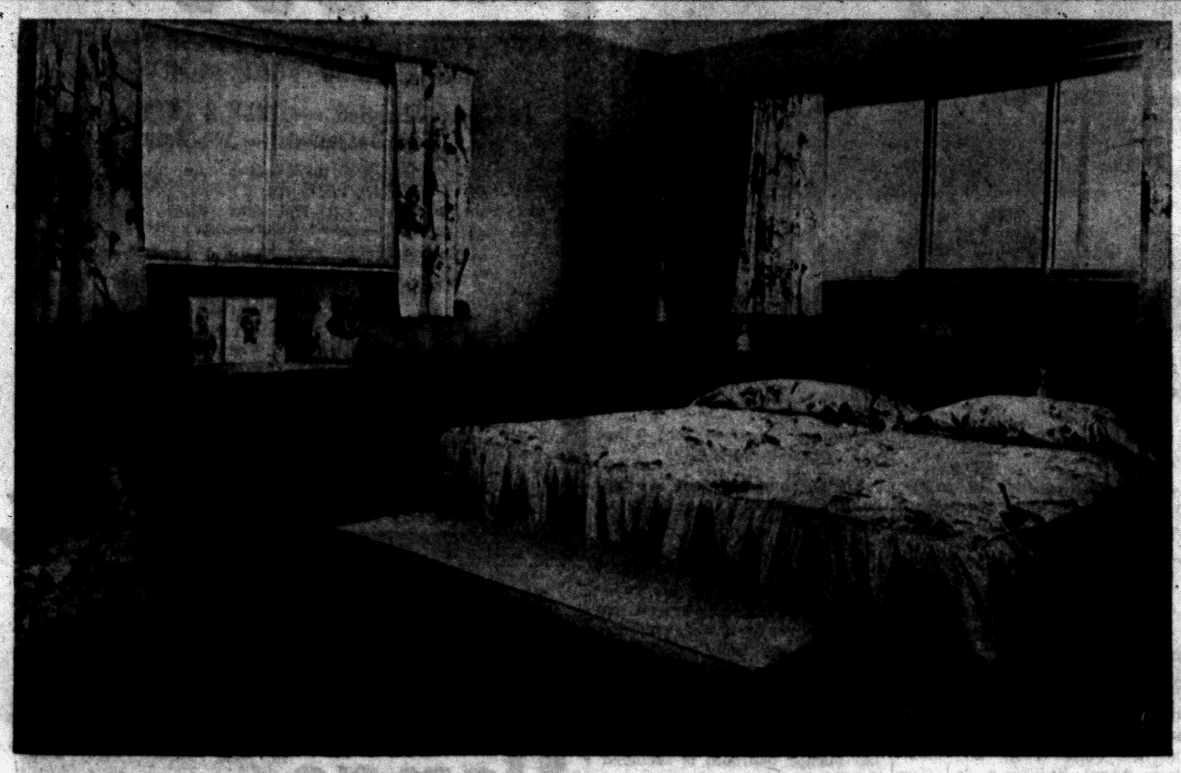

MASTER BEDROOM — Rose walls and gray tweed carpeting set the scene for a serene bedroom. Pink and blue flowered chintz is used for bedspreads, chair upholstery and curtains. Furniture is walnut. That bench at the foot of the bed is white. From these windows Cass Lake can be seen at seasons when the trees are leafless.

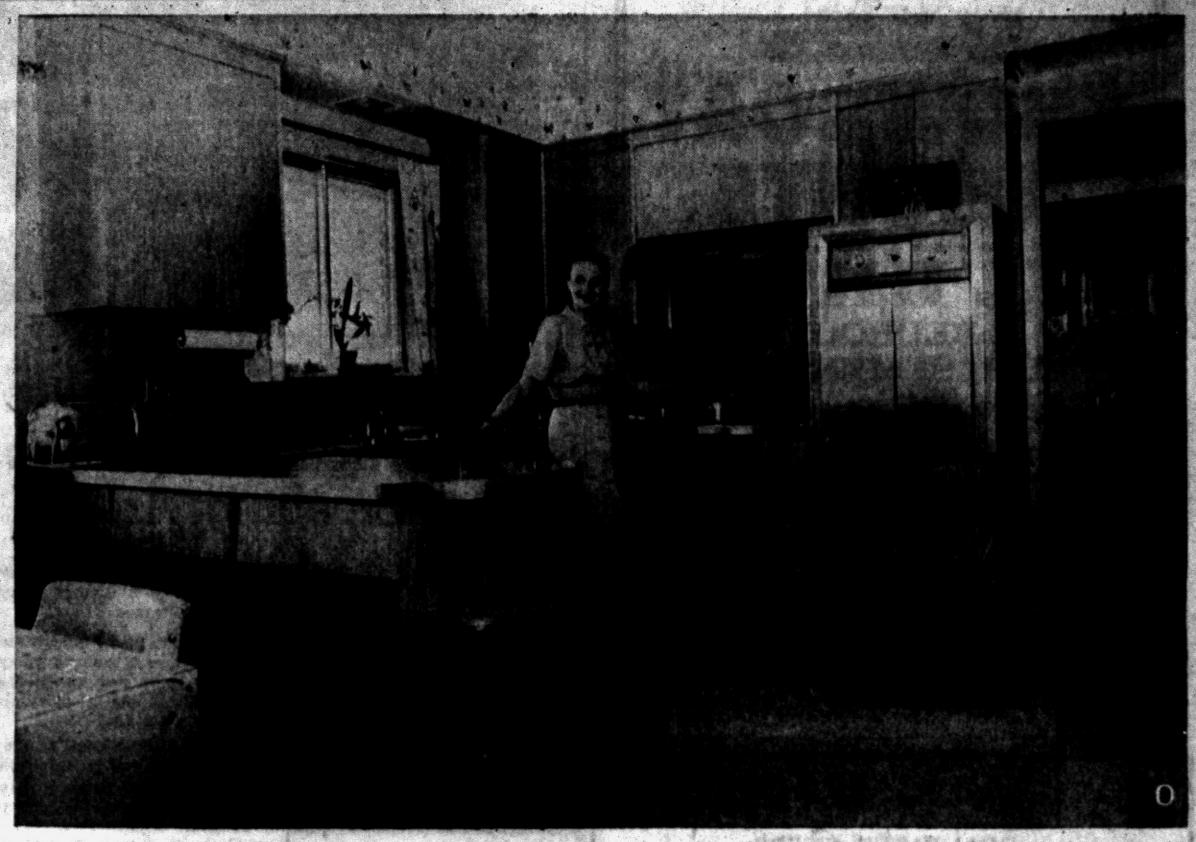

OAK KITCHEN — Mrs. Brennan is very happy with the kitchen she helped plan. She likes the warm tone of the oak cabinets. She likes the gay Pennsylvania Dutch wallpaper on the soffit and in the breakfast area. She likes the long Formica topped table that was made from a flush door set on steel legs. She's a remarkably calm woman when you consider she's the mother of five boys under ten years.

Pontiac Press Photos by Tom Gerls



IN ORCHARD LAKE VILLAGE — Mr. and Mrs. Robert Brennan live in this tri-level brick home with their young family of five boys. Ledgerock and cedar siding are also used on the exterior. The section at the right contains the living room, dining room and kitchen. The center section has a family room on the lower level with four bedrooms above. The garage at the left is set at an angle to the rest of the house.



background for LIVING

Your Neighbor's House

Brennans Build Sturdiness Into Tri-Level

By JANET ODELL
Pontiac Press Home Editor

When you have a family of five little boys to house, you build for sturdiness. You make everything as easy as possible to keep clean. You provide the youngsters with adequate play space, then plan other rooms for adult living.

The Robert Brennans took all these things into consideration when they built their tri-level home on Commerce road in Orchard Lake Village. Prior to this building they had lived in Southfield Township.

In winter, when the leaves are off the trees, the Brennans have a view of two lakes. Across the road in front of the house is Orchard Lake. The Brennans live almost opposite Orchard Lake Community Church. From the master bedroom in the rear, they can see a small portion of Cass Lake. Their lot is 150x220 feet.

You can enter the house in front, either through the family room, or up a few steps through the main entrance. This door has a ribbed glass window next to it. Three small panes of glass in both front doors admit light.

A bookcase divider shuts off the entry way from the living room. The vestibule is slate floored. On top of the bookcase potted plants climb up lucite poles.

GOLD PREDOMINATES

Living room and dining room are painted and carpeted in gold. Valance boards of striated plywood are painted to match the walls. Draperies in the living room are gray with a flowered design. In the dining room they are semi-sheer white material with a gold thread.

Between the living room and dining room is a half wall. It opens on the living room side to make book shelves. The top is a planter.

There's a blue sectional sofa near the east windows. Against the only inside wall is a pair of rusty red upholstered chairs with a lamp table between. Father's chair is white naugahyde, has a matching foot stool. Mother's chair is a black Boston rocker; it's the only fragile looking piece of furniture in the room.

On the marble table under the front picture window there's a real conversation piece. It's a bell shaped jar with eight or ten song birds mounted on a tree branch underneath. All the young Brennans are interested in nature and this gives them an opportunity to study some specimens at close range.

When Mrs. Brennan planned her kitchen, she asked for a small desk where she could do household accounts, plan meals and file necessary papers. The carpenter obliged with an efficient unit which includes even file sections in the cupboard above.

The floor has spatter print linoleum on it. Cabinets and wainscoting are oak, finished in natural shade. Counter tops are aqua. A work counter separates the breakfast area from the kitchen proper.

Here, wallpaper in a Pennsylvania Dutch design makes a nice contrast to the paneled lower walls. The red and green print is repeated in the curtains. The table is a flush door mounted on steel legs, topped with Formica. The naugahyde chairs are beige and green.

Six steps up from the living room is the bedroom area. Eight-year-old Tim and nine-year-old Terry have the first bedroom. Their floor is ranch pegged oak. Walls and bedspreads are green. The short curtains are green and white checked.

At the end of each twin bed is a low black stool. The blond furniture has drawer pulls resembling yokes.

Tod who's three and Robin who's seven share a second bedroom. Their furniture is maple. Walls are rose. The white curtains have a colonial design.

Little Marty who's just a year old has his own bedroom. There is a double bed in his room which leads us to think it serves also as a guest room.

MASTER BEDROOM

The master bedroom is the only one with a room size rug. Walls are deep rose to contrast with the gray tweed carpet. Curtains, top of the bed spread and a slipper chair are made from a blue chintz with pink flowers.

Furniture is walnut. A long white bench is set at the foot of the twin beds which have a common headboard.

In the pink and gray bathroom there's a hidden medicine chest. Mrs. Brennan, a trained nurse, knows the danger of small fry's climbing up on the vanity and tasting the contents of medicine bottles. Unless you look closely you cannot see the outline of the door. The key is kept hidden elsewhere.

Down in the basement there's a well lighted, good-sized utility room. This has its own outside door to the back yard.

The other part of this level is the "wreck" room. But it is built to withstand the onslaught of five towheaded wild Indians. The floor is cork tile. Walls, except for the fireplace side, are knotty pine. Desk and bookshelves are built in next to a storage closet.

Wienie roasts are held all year long in the red brick fireplace. A long bench upholstered in rosy rust naugahyde extends from the fireplace opening to the end wall.

All chairs and the sofa are covered in naugahyde. There are no standing lamps. Instead, pole lights are firmly achored to floor and ceiling. The curtains are beige with a modern design.

FUN ROOM

This is a room, says Mrs. Brennan, in which to have FUN —and they do. It's a riding

(Continued on Page 14)



TEAM OF FIVE — Here's the reason why the lower level family room is called the "wreck" room. From left to right there's Tim (he just got up from his nap); Robin, holding one of the family's pet rabbits; Terry who's the eldest; Tod with another rabbit; and baby Marty. Note the lighting fixtures; they're all firmly anchored down. Built-ins in the background are the same knotty pine as the walls. The fireplace wall is red brick. Cork tile is used on the floor.



THE GOLDEN ROOM — Deep gold carpeting and gold walls combine to give this room a glow. Draperies are flowered with a gray background. Valance boards are striated plywood, painted to match the walls. A bookcase shuts off the front door from the living room. Plants climb up lucite poles. The white chair in the background is upholstered in naugahyde. That glass dome on the table under the window holds a group of song birds mounted on a tree branch. What looks like snow outside is really sunshine; after all, this picture was taken in May! The Brennans have a view of Orchard Lake from the living room.

LOW COST STORAGE for FARM -- HOME INDUSTRY



CHOICE OF COLOR WHITE, GREEN OR GRAY BAKED ENAMEL on 8 inch CLAPBOARD Steel Siding

ON DISPLAY
9 N. Telegraph
Near Corner Telegraph and Huron

These steel and wood buildings come in a variety of models for stores, warehouses, farm buildings and many other uses.

MIDWEST SUPPLY
Building Contractors
All Kinds of Remodeling and Repair
9 N. Telegraph FE 4-2575

SHOWBOAT HEIGHTS

AN ALL BRICK 3 BEDROOM FULL BASEMENT HOME

BUILT-IN DELUXE OVEN AND RANGE
WALL-TO-WALL CARPETING
COLORED PLUMBING—DECORATOR TILE
Model Located 3564 Mark Rd.
One Block North of M-59 and Cass Lake Roads
Open 1 P.M. - 8 P.M. Sunday, 3 P.M. - 8 P.M. Weekdays
FEderal 8-8623

$13,990

$540 can move you in! FHA Terms!

FEDERAL HOMES CORP.



ARCADE DIVIDES — Back of the carport and to the left of the entrance is the five-room living area. At the right is the three-bedroom sleeping area. Dividing these main areas is a front-to-back central arcade.

Roofed Arcade Separates Living, Sleeping Areas

Complete separation of living and sleeping areas is achieved in this ranch house by a unique adaptation of the split level idea to a single level house.

Instead of splitting the areas by the use of higher and lower levels, the split idea is carried out by a front-to-back arcade which slices through the center of the house.

The end result of the plan, designed especially for the House of The Week series and designated X-8, is a sharp division of activity and sleeping areas.

The arcade, itself, is split into three parts — a covered entry, an entry foyer and an outdoor living patio — and all parts are sheltered by a roof.

Architect Samuel Paul, who created design X-8, got his inspiration for the underlying concept of this plan from a quotation of obscure or unknown origin:

"Neither shall their sleep be disturbed nor their activity be curtailed."

"This sums it up," Paul says, adding:

"One unit consists of rooms where work, dining, recreation, conversation and activity of one sort or another is going on. The activity in this area varies from noisy in the family room to subdued sounds in the living room.

"The other unit consists of sleeping rooms where quiet and privacy are the prime requisites."

CONTRASTING USE OF SPACE

In his arrangement, the architect has made contrasting use of space within the two principal areas.

An open plan prevails in the activity area, whereas the sleeping area is enclosed by sharply defined walls.

In the activity area, all five rooms flow into each other in a circle of open space.

The circle starts at the entrance foyer, curves toward the living and dining rooms, then into the informal dining and family room, the kitchen and the coffee room — then back to the entrance foyer.

The curve of the circle is broken occasionally by accordian partitions.

The dining room can be shut off from the informal dining-family room by one partition; the coffee room can be closed off from the entrance foyer by another partition.

Thus the partitions close off the work and noisy area from the formal, quieter area.

In the sleeping area, planned carefully for maximum privacy, the master bedroom is secluded from all other bedrooms and from all other parts of the house.

A bank of closets on one wall creates a buffer between the outdoor living patio and the master bedroom. Another wall has staggered studs for insulation to make it sound resistant.

A bending bedroom hall likewise contributes to privacy — no bedroom door is visible from the entrance foyer, and the hall bath, artificially ventilated, has its entrance door concealed.

In the arcade, a covered entry leads to the glassed-in entry foyer. Here you can look through a glass wall to the outdoor living patio and beyond into a garden.

COFFEE ROOM

The kitchen separates the family and coffee rooms — and a two-way fireplace separates the living and dining rooms.

Construction economies are achieved by building the sleeping area over crawl space. The arcade is slab on grade with slate flooring. A full basement is below the living area.

Exterior details include a simple roof line, vertical wood siding with large window areas, and roof overhangs. Brick or stone may be substituted for the exterior if desired.

Optional materials are possible for the roof; use either tabbed down asphalt shingles or built-up roofing with marble chip finish.

If you are interested in a study plan of this house, send 35 cents in coin (no stamps accepted) to the Pontiac Press, Pontiac 12, Michigan. Ask for House of the Week plan, MW X-8.

Statistics

House of The Week design X-8 has eight rooms, 2½ baths and foyer. The living area includes living room with attached outdoor living patio, dining room, informal dining-family room, kitchen, coffee room and lavatory. Three bedrooms and two baths are in the sleeping area. The overall dimensions of the house are 36 by 61 feet. A minimum plot 80 by 100 feet is recommended. There are 1,732 sq. ft. in the living and sleeping areas. The covered entry has 90 sq. ft., the entry foyer 144 sq. ft., and the outdoor living patio 140 sq. ft.

Tri Level Plan Suits the Brennans

(Continued from Page 13)

stable for Tod's rocking horse. He calls it "Cock horse."

The exterior of the Brennan home is red brick with ledge-rock trim. Cedar siding is used on the upper story. The garage is set at a slight angle to the house. Garage doors are painted green.

Harold Schoof was the builder of the Brennan house. Gene Anderson of Lathrop revised the plans from a stock plan. The Brennans moved into their new home about 15 months ago.

Asbestos Shingles May Be Better Than Paint

Debating whether to go to the expense and trouble of repainting the outside of your house? It might pay to apply weather-proof asbestos cement shingles over the old siding, home improvement specialists point out.

Asbestos cement shingles not only give the house a "new" look but need no painting or staining because the color is incorporated during the manufacturing process.

A kitchen cabinet placed directly over the refrigerator is an ideal place for storing cereal, cookies, crackers, salt, and other foods which get soggy from humidity. Warm air rising from the refrigerator's motor exhaust keeps food in the cabinets dry.

NOW ONLY $550 DOWN

PUTS YOU INTO ONE of THESE BEAUTIFUL HOMES — 30 YEAR MORTGAGE

164 Now Occupied — ONLY 2 LEFT — Hurry!
Full Basements — 1½ Baths

Builder won't wait, wants them sold at once, therefore, priced so low. Now 3 bedroom, brick, ranch homes. Over 1,000 square feet. Formica counter tops and other extras galore. Forced air heat, walk-in closets—paved streets—city water and sewers.

OPEN SUNDAY AND DAILY 1 TO 7 P. M.
Only 5 Minutes from Downtown Pontiac
379 FERNBARRY
Elizabeth Lake Road, 1 Mile West of Telegraph Road to Fernbarry Road, Right 4 Blocks

"GET RICH QUICK"

BENJ. RICH

12545 Linwood TU 3-4000

Spring Fix-Up Time!
CONCRETE STEPS
For a Step in Beauty
THE UNIT STEP

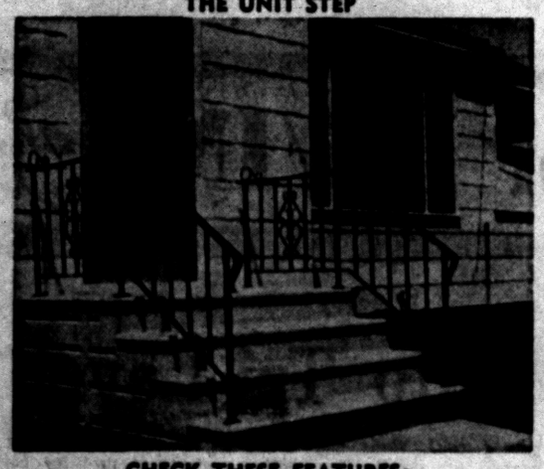

CHECK THESE FEATURES:
- No Sections to Be Forced Apart by Frost or Settling
- Permanent Beauty—Rugged Dependability
- FHA Specifications
- Strong Reinforced Casting
- Avoid Messy Installation

Safety Tread Reduces Slipping

UP TO 42 SQ. FT. OF PORCH SPACE

Free Estimates — We Deliver Anywhere!

CONCRETE STEP CO.
6497 Highland Rd. (M-59) OR 3-7715

THE ONE NAME TO REMEMBER FOR ALL BUILDING JOBS

ELLIS, INC.
SINCE 1945

CASH & CARRY
Ideal Alum. Storm and Screen Comb. 9.95
Nationally Advertised Alum. Comb. Door, complete (Most Sizes) 22.95

COMPLETELY BUILT 1½ CAR GARAGE
16x20 Incl. Cement $595

Jalousy Enclosed Porch
From $395

NO MONEY DOWN
5 Years to Pay!

FREE ESTIMATES
2680 Woodward S. of Square Lake Road
Day or Nite FE 2-2671

WITH WARM AIR HEAT
It's a short step to
SUMMER COOLING



With air ducts already installed you can add a Dowagiac central air conditioner at surprisingly small cost. Simple controls enable you to air condition the entire house or just the rooms you choose. Call us for an estimate.

BRYAN J. FRENCH
Heating & Sheet Metal Contractor
351 N. Paddock FE 5-6973
Dowagiac
Steel Furnaces
Water Heaters • Air Conditioners

Anchor Fence

Protects Children, Pets and Property



Give your children a safe place to play —give yourself more time to call your own—install a genuine Anchor chain-link Fence. Anchor chain link is "zinc-clad" *after* weaving for extra long life.

Call today for a FREE estimate

NOW AVAILABLE! Portable Dog Runs
Phone
FE 5-7471
Factory Installed
FIRST PAYMENT AUGUST

NO DOWN PAYMENT • 36 MONTHS TO PAY

ORDER YOUR PORCHES NOW!

Enjoy your porch all this coming Summer. **Enclose your porch** with this amazing new **Jalousie Windows, Awning Type Windows or Combination Storm Windows.**



JALOUSIES for YEAR 'ROUND LIVING!

25 Years of Experience Will Assure You of Quality Workmanship — Guaranteed Work

We Do Repair Work on All Types of Storms and Sash

OPEN 6 Days a Week 7:30 A.M. to 6:00 P.M.

C. Weedon Home Equipment Co.
1661 S. Telegraph Rd. FE 4-2597



SIDEWALKS AND WIDE STREETS



for Spacious

Mobile Living

FOR THOSE WHO WANT THE BEST!

LARGE 40x80 LOTS • EVERY MOBILE HOME RESTS ON CEMENT • 40x16 PATIOS • SIDEWALKS • 36 FEET WIDE STREETS • YOU CAN PARK YOUR CAR AT YOUR MOBILE HOME • PLENTY OF SPACE FOR A GARDEN • 80 ACRES TO SPARE SO YOUR CHILDREN CAN PLAY IN SAFETY • FILTERED WATER AT HIGH PRESSURE ALL HOURS • STORM SHELTER • CLEAN • QUIET • WELL MANAGED • REASONABLE RATES



SPACIOUS LIVING GARDEN SPACE

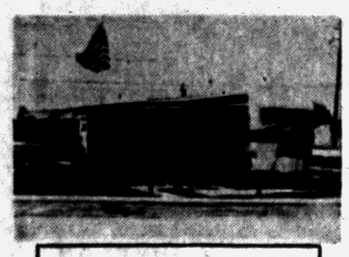

PATIOS AND WIDE LOTS



A-1 UTILITY BUILDING

If You Want the Best Then You Should Be at
OXFORD MOBILE MANOR

JUST 20 MINUTES FROM PONTIAC
ONLY 2 MILES EAST OF OXFORD ON LAKEVILLE ROAD

OXFORD MOBILE MANOR
Phone OA 8-3022 or MY 2-0721
N. GLIESER, OWNER — N. VANWORMER, MGR.



See This Amazing Softener Today at

H. H. STANTON
Heating & Plumbing Contractor
103 State FE 5-1683

AMBASSADOR INSULATION
2110 Dixie Hwy., Corner Telegraph FE 5-8405

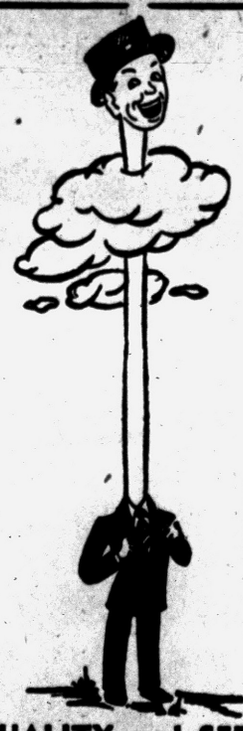

AT OUR QUALITY and SERVICE
We Specialize in . . .
Asphalt Paving

Breezeways
Additions
Attic Remodeling
Recreation Rooms
Kitchen Remodeling
Garages
Commercial Buildings
Concrete Work
Porch Enclosures
Roofing
Siding
Bathrooms

"There Is No Substitute for Experience"

Open Daily 9:00 - 5:30
Financing up to 7 years

BOB'S BUILDING SERVICE
INCORPORATED
207 W. MONTCALM
At the flashing white light just east of Oakland
A. Murray White FE 4-9544

BUILDERS' SUPPLIES

TENN. LEDGE ROCK
BRIAR HILL STONE
BELDEN FACE BRICK
COMMON BRICK
UNCOMMON BRICK
METAL CULVERTS
CONCRETE CULVERTS
GLASS BLOCK
HEATILATOR
FIREPLACES
AREA WALLS
CEMENT and MORTAR
CALCIUM CHLORIDE
SILICA SAND
CEMENT COLORS
HEARTH TILE
SLIP SEAL SEWER PILE
DRAIN TILE
ZACK-O-MIX
SILCONITE
WATER PROOFING

Stop and See Us!

SIBLEY COAL & SUPPLY CO.
140 N. Cass Ave. FE 5-8163

Wake Up to Cheery Color

Bedroom colors are important because they can affect the way you start the day. Dull, drab colors that greet a waking person can instill a feeling of dullness that is hard to shake. Bright, pleasant colors, however, give a cheery feeling to the day.

ONLY BOICE

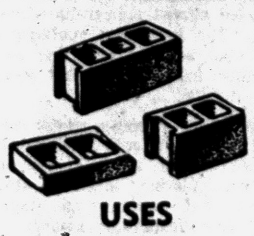

USES Auto-Clave CURING

The Best Method of Curing Blocks Known Today!

. . . and here's why an AUTOCLAVED BLOCK is a superior block! They have been subjected to 350° steam at 100% humidity under 125 P.S.I. This produces a superior lightweight block which is stronger permanently. It stabilizes the strength of the block and reduces shrinkage and expansion . . . eliminating cracked walls. Remember, Boice is the only place in Oakland County that gives you a high pressure steam cured Beselite, cinder or concrete blocks.

★ BRICK ★ BLOCK ★ CONCRETE

BOICE Builders Supply
645 S. Telegraph FE 5-8180

50th ANNIVERSARY YEAR
SERVING MICHIGAN WITH DEPENDABILITY AND QUALITY PRODUCTS SINCE 1908

Call Us for All Your
CONCRETE NEEDS
CURBS—DRIVEWAYS—WALKS—WALLS
Concrete Pipe—Sand—Gravel—Mortar—Brick
Building and Mason Supplies

CATSMAN COMPANY
339 S. Paddock St. FE 2-0283

Complete REAL ESTATE Service

ROY ANNETT, Inc.
Realtors
28 E. Huron St. Ph. FE 8-0466

IN YOUR HOME OR OUR WORKSHOP
CABINET BUILDING



Cabinets Our Specialty

. . . but we build, remodel or repair anything that's made of wood! We custom build in our shop or in your home. Rates are reasonable for finest quality work.

● CUSTOM WORKMANSHIP
● ATTENTION TO DETAIL
Large Selection of WOODS, FINISHES, HARDWARE

No Down Payment! Stop In! See Our Model Kitchen. Estimates Free No Down Payment!

The CABINET SHOP
3088 W. Huron Near Elis. Lake Rd.
Open Daily 8 to 5 Fri. Eve. 'til 9
FE 5-9331
After Hours Call OR 3-4385

Is your trash burner a "litter-bug?"

Heat-Resisting
CONCRETE TRASH BURNER
Last: for Years!

ONLY $19.95 *Delivered and Erected*

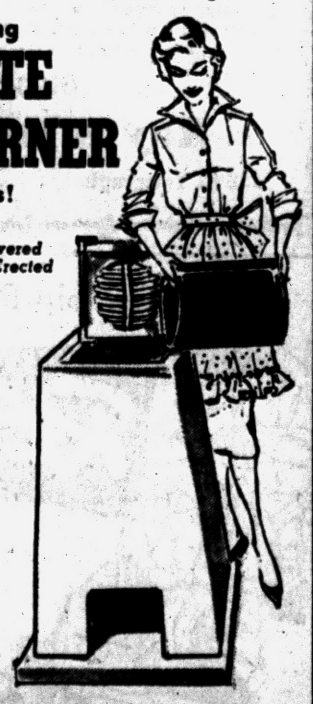

- Resist Weather, Fire & Rust.
- Never becomes ugly or a burnout eyesore to disgrace your yard—stay attractive & clean - looking throughout their long life!
- Can be painted your favorite color—the 2" walls never get hot enough to burn off paint, or harm your flowers and shrubs.
- Reinforced with steel, imbedded in a special formula of cement that resists high heat, cold, and changeable weather.
- Have a grate & cast iron spark arrester.
- Unit is 32" high with a concrete base.
- 2 bushel capacity.
- Ashes are removed thru a handy clean-out at the bottom.

VEL SELMES
4083 S. Commerce Rd.,
MILFORD 6, MICH.
Phone EMpire 3-5052

In Troy, Auburn Hgts., Utica, Rochester, Clawson, Big Beaver, Royal Oak, & Madison Hgts.
Call
Keith Shook
FE 5-1872
4791 Livernois Rd. Rochester 3, Mich.



JUDAH LAKE ESTATES — Five exterior plans are available for buyers to choose from at Judah Lake Estates. The newest model of National Homes prefabricated house is open to the public on Joslyn road, three miles north of Walton boulevard. Three bedrooms with large closets, a kitchen-family room with double sink and a large linen closet are features of the new model. The total price is $8990, with both FHA and GI terms available. Dlorah Building Company is handling construction and sales.

Pontiac Press Photo

Prefab Often Better Than Custom House

About one out of every ten houses put up in the U. S. this year will be a factory-built prefab. Contrary to a widely-held opinion, inexpensive prefab construction can be just as high in quality as the best custom-building — and often has considerably sounder workmanship than a typical development house.

There are good reasons for this. First, prefab manufacturers and builder-dealers must abide by housing codes just like other builders. Thus, you're protected from getting a jerry-built home. Moreover, the sections of a factory-built home must fit perfectly; otherwise, the dealer would see his profit eaten up in costs of tinkering and reshaping.

★ ★ ★

All dimensions and angles must be true. The pieces get a rigid inspection before leaving the factory. With a conventional home, on the other hand, even the best of carpenters is bound to slip up now and then.

Prefab construction is solid. Wall panels and roof sections have built-in stressing that adds strength to the whole house.

Prefabs are cheap because the manufacturer buys his lumber in huge amounts, at low prices. Using an assembly line, he can turn out a product cheaper than one put together piece by piece. Besides this, fewer costly man-hours of skilled labor are needed to assemble the structure. Prices start at about $5,000 and range up above $50,000.

★ ★ ★

A further advantage of factory-built homes is the variety they offer. More than 100 manufacturers are in the field. You can have designs by top-name architects such as Frank Lloyd Wright, or you can draw your own designs on a manufacturer's basic plan. Also, there's wide variety of sidings, shingles, color treatments, and other kinds of decoration from which to choose.

Financing is no problem. Representatives of many big banks say they'll lend money on a prefab as readily as on any home. Some big prefab manufacturers have taken matters into their own hands; they shop widely for the best mortgages, and thus can often offer a better financing deal than a local builder could.

To buy a prefab, you first choose the design you want, by looking in manufacturers' catalogs and examining sample homes. You arrange your own purchase of land; then you sign a house order with a builder-dealer. Some manufacturers insist that their franchised dealers do all the structural work; others don't mind if you make a deal to do your own foundation, plumbing, wiring and painting.

★ ★ ★

Once the foundation is set and the house sections are delivered to your lot from the factory, the structure goes up quickly. The dealer lays the floor, erects walls and roof in accordance with special methods worked out by the factory. The finish work — tiling, cabinetry, painting — is handled as in any other house. In most cases, you can move in six weeks after you sign the contract.

★ ★ ★

The result will usually be a house that looks like any other and is just as soundly built. "The chances are," a report says, "that you have seen and even been in pre-fabricated houses without knowing it."

Look at Sheathing Before Buying

Smart home buyers, when checking over a home before purchasing, generally make sure that it is well constructed. A key point which marks a well built home is in the sheathing, the layer of wood just under the exterior siding of the home.

★ ★ ★

A home sheathed in stout Douglas fir or west coast hemlock shiplap has strength and stiffness to stand up against a load, such as a high wind, without collapsing. Stiffness is the resistance of a wall to bending under loads which may cause cracking in plaster and other trouble.

Wood has greater strength than other sheathing materials, according to repeated tests made by the U. S. Forest Products Laboratory at Madison, Wisconsin.

SAVE

SEE US FIRST For Best Price and Quick Service
Land Contracts — Real Estate
Insurance — Investments
Trust Service

DAWSON & WATSON
R. J. Dawson, Hugh A. Watson
111½ N. Saginaw St.
Phone FE 2-6420 Pontiac



We Specialize in
COMMERCIAL BUILTUP ROOFING
Phone FE 2-8021 353 N.-Cass
Established 1915
Get An Estimate Without Obligation
HUGUS-MARSH ROOFING & INSULATION CO.

TO BUY OR SELL REAL ESTATE
See
JOHN KINZLER
REALTOR and BUILDER
670 W. Huron FE 4-3525

ON LAKE ANGELUS



All year home on most beautiful private lake near Detroit

Don't Miss These Outstanding Features

ON FIRST FLOOR — 2 Bedrooms • 2 Bath Rooms • Dining Room • Country Kitchen with Fireplace • Living Room with Fireplace

LARGE DORMITORY ROOM with Bath on Second Floor • Radiant Heat throughout.

By Owner Who Is Moving to California
FE 2-6645

New Wall Shelves Rule Out Clutter

By International News Service

Maybe hanging shelves will help solve the bedroom decor battle of the sexes if you have a husband who objects to table and dresser tops cluttered with curlers, bobby pins and perfume bottles.

The latest model in such shelves are styled to fit in modern decor in bedrooms and other rooms in the house. They are copper and black finished models which go up in a matter of minutes, using only a screw driver.

And they are small enough to fit into closets, too, so that both masculine and feminine clutter can be removed from view.

Ironing Board Is Adaptable to Many Uses

As many homemakers have found, an adjustable ironing table often can help in doing many household chores besides ironing.

For instance, home economists recommend it for use as a handy sewing table. Instead of having to sit in a straight-backed chair when sewing, the homemaker can relax on the sofa or in an overstuffed chair.

★ ★ ★

Her sewing basket and clothing to be repaired can be placed on the table at a convenient height right at her elbow.

★ ★ ★

At buffet dinners, cover the ironing table with a large table cloth that reaches to the floor and use it to hold hors d'oeuvres, dishes of food, plates and other items.

At times, an ironing table also comes in handy in the kitchen as an extra counter or work surface.

Custom Built Homes
● Deal Directly with Builder
● Save Needless Selling Expense
● Choice Locations Available
TOWNSEND BLDRS.
159 Highland Ave. OL 1-6345
Rochester, Mich.

Refrigerator Quit?
We'll Fix It With
25% OFF on Parts
FE 5-3759
PETE'S REFRIGERATION
1764 Cass Lake Road

BEAUTIFUL WINDOWS



Attractive windows add much to the beauty of your home. Whatever design you prefer we have the window to fit your choice . . . window-walls, individual units for bedrooms, kitchens, awning windows. Windows come fully weather-stripped . . . storm screen . . . outside screen. Don't build or remodel until you've seen our full line of windows.

Church's, Inc.
107 S. SQUIRREL RD.
FEderal 2-0233
Auburn Heights

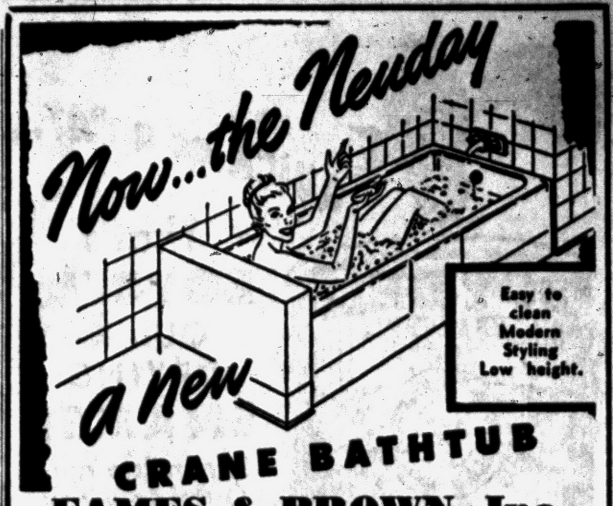

CRANE BATHTUB
EAMES & BROWN, Inc.
Plumbing — Heating — Air Conditioning
55 E. Pike St. FE 3-7195

"MICHIGAN HEADQUARTERS for ALUMINUM DOORS and WINDOWS"

Brand New—'58 Model
ALUMINUM DOORS
$24.95
All Standard Sizes Complete with Hdw.

EXCELUM Double-Hung, Self-Storing
ALUMINUM WINDOWS
$12.95
Any Size Prompt Delivery

NORALCO
ALUMINUM BASEMENT WINDOWS
$3.95
Weather-Stripped 21½"x21½" Size

"World's Largest Peterson Window Dealers"
ALWINDO DIVISION
NORTHERN ALUMINUM COMPANY
1700 S. TELEGRAPH FE 8-0495
OPEN DAILY 9:00 TO 6:00 P. M.—OPEN SUNDAY AFTERNOONS

CLARKSTON GARDENS

NO PAYMENTS 'til AUGUST!
NO DOWN PAYMENT to VETS!
Three bedrooms, 1½ baths, face brick, gas heat, screens, car port, side drive. Trade in your present home. Immediate occupancy. **$600** Down to Civilians

The Coronado
a home to LIVE in



THE CORONADO
$14,800
Without Basement

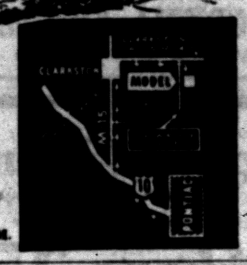

Phone MA 5-1201
Hours: Daily 1-8 P. M.
Saturday & Sunday 12-8 P. M.

YOU CAN'T MISS THIS

We're sure you've heard about
JAYNO HEIGHTS
but have YOU seen it?
MODEL OPEN DAILY
DAILY — 4 TO 8
SAT. — 3 TO 7
SUN. — 2 TO 8
Finest LAKE FRONT Development
Bateman-Kampsen Realty
377 S. Telegraph Rd., Pontiac
FE 4-0528

DIRECTIONS: Dixie to Silver Lake Road to Walton, West 1 Mile to JAYNO HEIGHTS



QUICK as a CAT...

That's BOYDELL QUICK-DRYING ENAMEL

For Inside and Outside Work

14 Decorative Colors and Black and White

M. A. BENSON CO. INC.
LUMBER • Builders SUPPLIES • FUEL
549 N SAGINAW ST Pontiac 16, Mich FE 4-2521

FOR OUTDOOR LIVING

Colorful New York and Vermont Slate



USED FOR

• Colorful Walks • Patios and Terraces
• Stepping Stones • Formal Gardens

Pre-Patterned Slate for Walks and Patios



will give you more years of durability and service and more beauty than other forms of walk material.

Call Today for a Free Estimate!

PONTIAC CUT STONE

M-59 (1 Mile West of Airport) Phone OR 3-1594



Make yourself comfortable... with MOR-SUN AUTOMATIC WARM AIR HEAT

GAS or OIL FIRED

Guaranteed by Good Housekeeping

Here is true operating economy in this new handsome, reliable Mor-Sun Furnace.

SAVE ON FUEL BILLS — CALL US

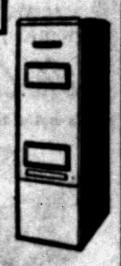

GOODWILL AUTOMATIC HEATING

3401 W. Huron St. FE 2-7849

Only O'Brien Heating IN PONTIAC

Offers 25% Off

To General Motors Employees

GM DELCO HEATING EQUIPMENT

Don't Forget—the Only Heating Dealer That Gives HOLDEN RED STAMPS

O'BRIEN HEATING & SUPPLY

Authorized Oakland County Distributor

371 Voorheis Rd. FE 2-2919

•NO MONEY DOWN
• EASY TERMS
• FIRST PAYMENT IN AUGUST

That EXTRA ROOM You've always NEEDED!

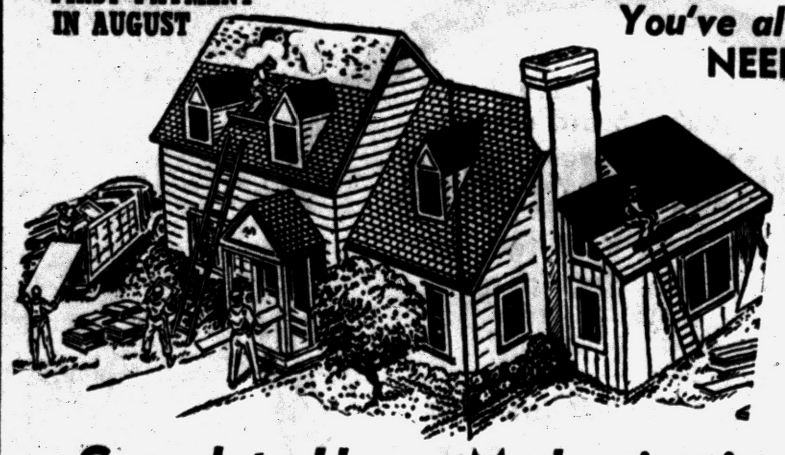

Complete Home Modernization

Phone Today FE 2-1211

• Additions • Recreation Rooms
• Porches • Breezeways
• Attics • Storm Windows
• Roofing • Kitchen Remodeling
• Garages • Siding
• Concrete Work

FREE ESTIMATES

Our Representative Will Call on You at Your Convenience — No Obligation

G & M CONSTRUCTION CO.

2260 Dixie Hwy. North of Telegraph Road Pontiac

Open Sunday 12-4

Consider Angles in Home Buying

How much should a couple pay for the largest investment in their lives? That's the basic question every couple has to answer when considering the purchase of a new home.

There is no universal answer, of course, but there are some generally accepted guideposts. A common rule among many in the home financing business is that the purchase price should not be more than two-and-a-half times annual income.

Others say that a couple should pay just as much as they possibly can for a home — never less.

In addition to the purchase price, the home buyer must carefully consider how much he can afford in monthly payments to amortize the mortgage. One rule of thumb states that the average couple should budget about 25 per cent of monthly income for housing.

Prospective home buyers also are advised to take a hard look in another direction. First of all, look at houses. A couple may shop for months for a new sofa, but buy a $15,000 home on the basis of a single inspection of a model home.

In the course of house shopping, compare construction. Check to see if quality building materials such as real ceramic tile are used. Ceramic tile in kitchens, baths and other key areas means a lifetime of almost maintenance-free use.

Check zoning laws to make sure a commercial or industrial area isn't planned right next to the neighborhood.

Take a long look at the neighborhood and its future. Check carefully on schools, transportation, shopping centers and churches and the other community facilities that make a neighborhood a more pleasant place to live.

A new home is a long-range investment; leave as little as possible to chance.

Vinyl Shows Up in Wax

Vinyl is a happy household word now that so many home products are made with this durable, washable substance. Used for a long time in the manufacture of curtains, handbags, shoes, luggage, upholstery, vinyl is now in a floor wax to childproof all types of flooring—even wood—with high gloss, water repellency, and scuff-resistance. This self-polishing vinyl floor wax is nice to use on floors where children play.

FRED W. MOOTE INC.

Electrical CONTRACTOR

State & City Licensed

• Commercial
• Industrial
• Commercial Maintenance
• Residential Wiring Installations

Over 25 Years in Pontiac

845 West Huron St.

FE 2-3924 & FE 2-4008



ADDED ROOM — Burmeister's Northern Lumber Company shows its confidence in the future with a 40x70 addition to the store on Cooley Lake Road, near Williams Lake road. Constructed of buff brick to match the original building (built 3 years ago), the addition enlarged the paint and hardware departments. The store now covers 5,500 square feet of space, while 33,000 square feet of warehouse space is adjacent.

Be a Basement Sleuth: Solve Moisture Problem

If yours is a damp basement, put on your deerstalker hat, light up your pipe and go Sherlocking for the cause.

There's a difference between seepage and condensation. Better determine which problem is yours before you attempt any solution.

Testing for seepage — water coming through the wall from the outside — is a simple procedure.

Take two large pieces of cardboard, tape one piece on the wall and butt the other against it at the floor line.

After several days remove the covering. If the surface underneath is still moist, the water is seeping in from outside. But if it's dry, while the rest of the wall still shows signs of dampness, then condensation is your trouble.

Curing seepage is a matter of covering walls with one of the many preparations sold to seal basement walls, of repairing cracks and holes, and — if all else fails — of renewing the waterproofing on the outside of the foundation.

But elimination of condensation, while seldom causing as much work or expense, is a more hit-or-miss proposition.

Condensation results when warm, moisture-laden air hits a cold surface — in this case your basement wall.

Part of the cure is to eliminate some of the moisture before it gets into the air.

Clothes dryers should be vented so that the moisture escapes outdoors. An exhaust fan mounted in one of the windows will carry off some of the resulting moisture when clothes are washed. Or even opening a window at such a time will help.

Open windows in the evening when the air is cooler. An electric fan to keep the air moving will also help.

If these simpler remedies fail, you will have to install a dehumidifier, either of the chemical or electrical variety.

The electric unit is little more than a refrigerator coil which cools the air as it passes over it. This causes condensation which runs off into a pan or a drain.

Less expensive to purchase but requiring more attention is the chemical unit in which a bag of calcium chloride is used to absorb moisture.

★ ★ ★

Once the chemical is saturated it must be changed. You can make a homemade dehumidifier by placing a bag of calcium chloride on a piece of hardware cloth placed over a pail to catch the dripping water.

In addition to removing moisture from the air, another approach to solving the problem is to warm up the surface of which it would otherwise condense.

Cover water pipes with felt, cork or asbestos. Leaving exposed only the shut-off valves. Dripping pipes cause those big water spots on the floor.

Covering the walls with a finishing material such as wallboard, plaster board or paneling, and the floor with tile, will eliminate most condensation.

★ ★ ★

But this last treatment should be considered only in the event that you're in the market for a recreation room.

Pays to Buy Good Brushes

A good paint brush, properly cared for, will last for years.

There are three types of bristles: hog, synthetic and horsehair.

The hog-bristled brush has long been considered tops as a paint brush. Brushes with synthetic bristles excel for some painting chores. A good horsehair brush will serve your purpose, for a time.

★ ★ ★

If you buy a brush of hog bristle make sure that it's 100 per cent hog bristle for best performance. The kind of bristle is generally stamped on the handle.

The bristles in a good brush have "flag" ends, the ends of the bristles are split. The more flags the better, since they help to hold the paint.

Separate bristles with a pencil and check for a thin strip of metal or wood in the heel of the brush. This helps shape the bristles and makes cleaning easier.

★ ★ ★

The strip should not be too thick. If you run your fingers through the bristles and discover a lot of empty space in the center of the brush, it means the manufacturer has used too wide a strip in order to give the appearance of thick bristling.

Press the brush against the back of your hand. Bristles should feel springy, and should not fan out too much.

Bristles should be set in rubber or some other strong, durable substance. Pull the bristles and if more than just a few come out they're not firmly set.

★ ★ ★

The bristles in a poor quality brush are all chopped off at the same length. Examine the bristles in a good brush; you'll find they are of several lengths. Uniformly thick-ended brushes tend to spatter paint.

Portable Playboard Helps Clean House

If you have small children who like to build things right in the middle of the floor, why not make them a portable playboard?

That way the project can be taken away so the area can be cleaned or used for something else.

Home handymen can whip up a two by two foot playboard in one evening by glueing a scrap of plastic-finished hardboard (Marlite) left over from a wall remodeling job to a sturdy plywood base.

Smooth rolling gliders should be used at the four corners and in the center to insure safe moving of the loaded board. Add a cord to the base with a small eyelet so youngsters can pull the playboard from one spot to another.

Special! 8-Ft. 2x4's Each 48¢

TALBOTT Lumber Co.

1025 OAKLAND

GAS and OIL

Excel Mueller

MOERY'S OIL BURNER SALES — SERVICE

FHA Licensed

8216 Rycroft St. FE 2-4970

Screw Driver Changes Decor

SAN FRANCISCO (UPI) — A screwdriver can change a room's atmosphere.

Put it to work removing old hardware and installing the new solid brass Oriental handles, latches and pulls.

One San Francisco shop displaying the hardware, handmade by Hong Kong craftsmen, suggests this technique for the "coolie with mandarin taste:"

Select an unfinished chest in pine, ash or mahogany and ornament it with the heavy brass hardware in classical or modern designs.

Or give old scarred chests and cabinets a fresh coat of paint and decorate them with latch plates, hinges and pulls in pagoda patterns.

Hoop handles, handles and drop pulls in the brass hardware are other easily installed Far East accents—as kitchen drawer pulls, bathroom towel rings or living room drape cord attachments.

Import houses dealing with the Hong Kong suppliers report the hardware has been engineered to American mechanical standards and approved by cabinetmakers and builders.

Simple designs in the heavy gauge items can be used in contemporary rooms in Americana or Scandinavian as well as Oriental themes.

Local Man Rolls Blankets, Paper for Top Carrier

Walter Hein of Orchard Lake read a small item in a recent issue of the Pontiac Press about an inexpensive car top carrier. He writes in to tell us how he makes one:

"Take two blankets or some gunny sacks. Roll them into two rolls. Put one near the front and one near the rear of the car top.

"Put the load on top of them and tie a rope the size of a washline under and over your load through the windows of the car. You can do the same thing with newspapers (Pontiac Press).

"This makes a good top carrier at low cost. I use this method almost every day. I hope this will solve the top carrier problem for some of your readers."

Thank you, Mr. Hein. We're sure some other Press readers will try your carriers.

Plastic Table, Benches Fold Up Into Wall

Here's a novel space-saving bench and table combination that folds into the wall. It's one answer to the crowded kitchen or breakfast nook. The set is made of steel and has laminated plastic tops that resist scratches, stains and burns. When opened, the unit measures about four by four feet. When folded against the wall only five feet in height and two feet in width are needed. Called Wallnook, it's offered by Lau Blower Co., Dayton, Ohio.

GI NO $ DOWN

LOW F. H. A. TERMS

3 Bedrooms, Full Basement —Model Open on Emerson Between Mt. Clemens and Featherstone.

FALEER BLDG. CO.

M. R. WILSON

MR. H. SMITH

FE 8-8192

Insulation Cuts Air Conditioning Cost and Upkeep

What have wool blankets to do with saving money on air conditioning? Plenty.

It is a fact that wool blankets are the favorite summer apparel of Arab tribesmen who travel under the almost unbearable desert sun. The insulating qualities of the wool actually keep the temperature inside the blanket cooler than outside.

Similarly, a house whose ceilings and walls are insulated by "blankets" of mineral wool or other insulating material stays cooler in the summer and makes possible substantial savings in both air conditioning equipment costs and operating expenses.

Insulation specialists report that a study of insulated and uninsulated homes showed that those protected by four inches of ceiling insulation and three inches of wall insulation can get along with two-ton air conditioning plants whereas six-ton units are needed in uninsulated homes of the same size. The savings of between $700 and $900 for the smaller unit is approximately three times the cost of an average insulation job.

Proper home insulation can also improve the performance of room air conditioners, the Barrett specialists point out. The cooling of a larger area and lower operating costs may be expected.



32 Page book with 15 easily understood working plans and illustrations tells you simply how to build this beautiful solid masonry swimming pool . . . water filter, slide, foot bowl, rails, steps as well as other useful hints. So well engineered a husband and wife can build it. Send only $2.00 to Engineering Dept.

$2.00 PLYMOUTH PAVING CO. PLYMOUTH, MICHIGAN

CABINETS All Kinds Custom Built

Attics - Basements Finished

DeWitt Cabinet Shop FE 5-5814 CASH OR TERMS

Amazing new Janitrol COOLING

WATERLESS!

... uses your warm air furnace to cool your home



BUY ON EASY TERMS!

Call now for FREE Cooling Estimate

Otto A. Trzos

3101 Orchard Lake Rd.

Keego Harbor

FE 2-0278

Eves. & Sun.

Call MA 6-8247

Complete Basement Waterproofing

All Work Guaranteed — Free Estimates!

Reliable Waterproofing

24 Whitfield Phone FE 4-0777

READY MIX CONCRETE

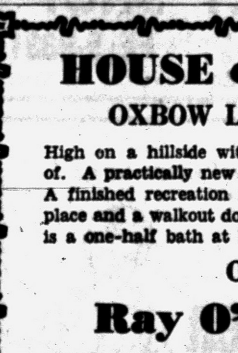

Ready-Mixed Concrete is Quicker, Easier to Use

Cheaper also in that you order the exact amount you need. Call us today for estimate. No job too large or too small.

TRU-BILT BUILDING PRODUCTS CO.

1992 Pontiac Dr., FE 4-9531

Near Telegraph and Orchard Lake Roads

GARAGES ANY SIZE ANY KIND

REMODELING—ADDITIONS

Attics, Porches, Kitchens, Breezeways, Picture Windows, Aluminum Siding, Roofing, Basements, Foundations, Cement Walks, Driveways

NO MONEY DOWN • 1 to 5 YEARS TO PAY

BARGAINS! WHY?

Our Ads Are Small—Our Overhead Is Small

RESULT

Just Call Us and Compare Our Prices

MICHIGAN HOME REMODELERS

FE 4-5063 FE 4-6101

3377 W. HURON ST. — PONTIAC

HOUSE of the WEEK

OXBOW LAKE FRONTAGE

High on a hillside with a view you've always dreamed of. A practically new 3 bedroom brick one story home. A finished recreation room, having a log burning fireplace and a walkout door to the wonderful beach. There is a one-half bath at basement level also.

OR 3-2028

Ray O'Neil, Realtor

252 S. Telegraph FE 3-7103

PEDY-BILT GARAGES

Means Guaranteed Workmanship and Materials

CUSTOM BUILT TO FILL YOUR NEEDS



All Types • Block • Brick • Frame

Free Estimates FHA TERMS Cement Work

Our business is building garages that fulfill the needs of your family while keeping price in mind. We have a list of specifications for a good garage which we suggest you use in your discussions when getting competitive bids. Send for it today, with no obligation, for it will quickly enable you to detect a good builder from a production builder.

Pedy-Bilt Garage Co.

BUILDERS OF FINE GARAGES

Harry I. Pedigo

7722 Austere, Waterford OR 3-5619

New big REO you ride!



REO RIDE-A-LAWN

• Self-Propelled
• 25" Retractable Blades
• Chrome Steel Bedknife
• Rugged Hi-Torque Reo Engine
• Adjustable Cutting Height

only $45.00 Down

$5.50 a Week!

Pontiac's Only Authorized Reo Sales & Service

Incorporated Crafts & Supplies

53½ Union Street FE 4-5139

Bryan Wins Crash-Ridden Indianapolis Speedway '500' Classic

Only 14 Racers at Finish Line After Pileups

Champ's Victory Dinner Saddened by Death of Pat O'Connor

INDIANAPOLIS (AP)—Jimmy Bryan, who now has won everything available in championship closed course auto racing, tonight will pick up a check for about $100,000 at a 500-mile race victory dinner saddened by the death of Pat O'Connor.

O'Connor died in his burning car on the first lap of the Memorial Day classic yesterday after the worst start in the 47-year history of the race.

Last year the cars hurried helter-skelter out of the pits, under their own power and tried to line up back of the pace car on a parade lap. Two collided and never reached the starting lineup.

★ ★ ★

A supposed improvement yesterday was a single file lineup of the cars in their starting order, with engines running, in the pits. They were to be driven into the traditional three-car lines as the pace car pulled away for the parade lap.

Dick Rathman, in the No. 1 starting position, got away too fast and was halfway around the track before anybody else, including Hanks with the pace car, got started. His mates in the front line, Ed Elisian and Jimmy Reece, finally caught up with him and all three were running half a lap ahead of the field.

Rathman was ahead going into the first turn. Elisian tried to pass him on the third turn and lost control. In an instant, that northeast corner of the track looked like a race car junk yard.

★ ★ ★

O'Connor, a 29-year-old racing veteran from North Vernon, Ind., ran over the rear of the auto driven by Reece, a native Oklahoman now living in Indianapolis.

O'Connor's car overturned and burst into flames. The body was unrecognizable.

A car driven by Jerry Unser, a first-time starter from Long Beach, Calif., ran over two other cars and plunged over the retaining wall but he escaped with a dislocated shoulder.

★ ★ ★

Of the 15 cars in the mixup, eight were knocked out of the race. Three kept on running. Four got back in the race after repairs.

Chief steward Harlan Fengler said first reports indicated Elisian was responsible for the wreck.

O'Connor's death was the 48th in the speedway's history, including two years of races prior to the first 500 in 1911.

★ ★ ★

Bryan, winner of the Monza 500 in Italy last year and the United States auto club champion the last two years, started in seventh position in the Belond Special driven to victory in the Memorial Day classic last year by Sam Hanks.

The husky cigar-chewing Bryan missed skidding and spinning cars by inches and found himself in first place at the end of the tragic first lap.

The lead changed 17 times before the Arizona cowboy pulled into the victory circle for the winner's kiss from movie star Shirley MacLaine.

★ ★ ★

George Amick, a 33-year-old speed veteran making his first 500 start, finished only a little over 26 seconds behind Bryan.

Johnny Boyd of Fresno, Calif., finished 42 seconds back of Amick.

The winning speed, 133.791, was the second-fastest in the history of the race, in spite of the big wreck and numerous spins.

Only 14 cars were running at the finish.

★ ★ ★

Bryan won $20,850 in lap prizes —$150 a lap for each he led. Amick won $3,900 in lap prizes, fourth-place Tony Bettenhausen of Tinley Park, Ill., $2,700 and Boyd $2,500.

The crowd was estimated over 150,000.



KILLED — Young Pat O'Connor, 29-year-old racer from North Vernon, Ind., sat helplessly in car as he spun over another racer and met death on the first lap of the 500-mile Indianapolis Speedway race yesterday. A bad start caused a jam and 15 cars were involved in the crash. Two were able to get back into the race.

Press Photographer Tells of 500-Classic Disaster

(Tom Gerls, Pontiac Press Photographer, was on hand for his 8th straight Indianapolis 500-Mile classic yesterday, and was eye-witness to one of the most horrendous starts in history of the event).

By TOM GERLS
Pontiac Press Photographer

INDIANAPOLIS—It was one of the most disorganized starts in history of the Memorial Day 500-Mile Indianapolis Classic.

Without doubt, even most of the drivers were caught by surprise and many out of position when the starter gave the signal by dropping the green flag.

The three front row cars had just passed the rest of the field to take up their positions when the flag dropped.

At this point the starter possibly could have avoided much of the confusion by giving the signal for another lap so that the field could close up properly and straighten up their lines.

★ ★ ★

But, when the green signal was given, every car made a mad dash to the first corner and there were as many as eight cars abreast.

★ ★ ★

This is where the jam started. Ed Elisian went into a spin and Dick Rathmann and Jimmy Reece became tangled in the closely bunched corner.

O'Connor, who was moving up, had no place to go and sat helpless as his car hit Bob Veith and then flipped over the car driven by Reece.

★ ★ ★

O'Connor apparently was fatally injured as he came down on his head after the flip. His car burst into flames.

★ ★ ★

A moment later Jerry Unser in a McKay Special hurtled the retaining wall and suffered a fractured shoulder, while other cars screeched and screamed to avoid the pileups.

★ ★ ★

It was one of the most horrifying starts I had ever witnessed and the question is, could it have been avoided?

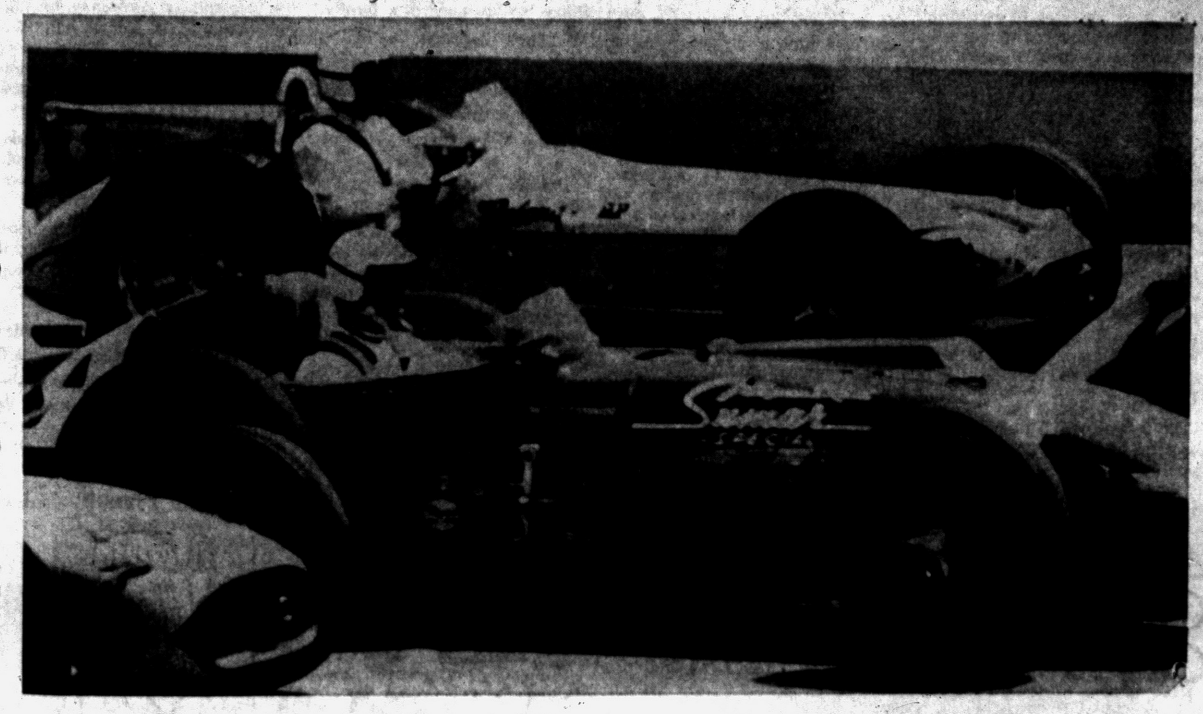

JUST BEFORE CRASH — Pat O'Connor in the Sumar Special and Jimmy Bryan, winner of the Indianapolis Speedway Classic yesterday, ride side by side on the straighaway just before crash which killed O'Connor. Fifteen cars piled up on the first lap and only 14 finished the race.

Pontiac Press Photos by Tom Gerls

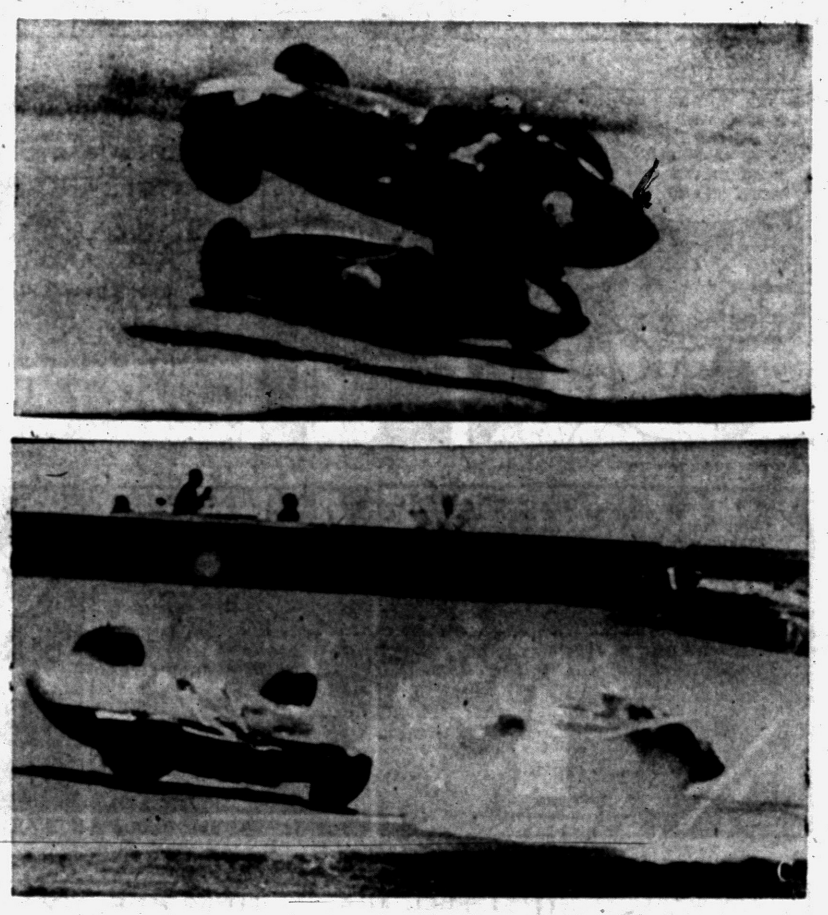

DEATH CRASH — Pat O'Connor, car number 4, sits helpless as his car flips over the top of the car driven by Jimmy Reece in the first turn of the 500-mile classic. O'Connor's car then turned over, caught fire and burned as he was killed.

Jacobs Slips But Holds Lead

By BILL CORNWELL

Memorial Day was a day of spectacular recoveries and disastrous failures for the "big name" players in the 55th Western Open golf championship at Red Run.

Young Tommy Jacobs, the former USGA Junior champion from Whittier, Calif., who paced the field at the end of Thursday's first round with a phenomenal 64, cooled off to a 71 yesterday, but still retained a two-stroke lead at the halfway point with a score of 135, nine strokes below par.

But the top news Friday was provided by four veteran professionals of the tournament trail—defending champ Doug Ford, Bo Wininger, Lloyd Mangrum and National Open king Dick Mayer.

Each golfer staged a remarkable comeback to escape elimination after disappointing opening rounds. The field was cut to 74 at the 36-hole mark and all four needed great scores to stay alive.

Bill Casper Jr., one of the bright stars of the younger set, and ex-U.S. Open winner Ed Furgol furnished the tragic aspects to yesterday's action by failing to survive the cut, which used 147 as a dividing line.

Ford, who opened with a dismal 75, bounced back strong Friday with a seven-under-par 65, the day's best individual effort, for a 36-hole total of 140.

Wininger's rally was perhaps the greatest of the bunch. After shooting a first round 78, the sturdy Texan rebounded for a sparkling 66 to stand even with par at 144. His 66 was one of two fired yesterday, Gene Littler coming through with the other.

★ ★ ★

Mangrum came back from his initial 75 to post a 68, featuring seven birdies, for a total of 143, while Mayer carded a 69 to go with his opening 76 for 145.

Ford's round of 65 included 29 putts, three on the 6th green for a bogey, four straight birdies starting at No. 7 and eight "birds" overall, and a canned chip shot for a birdie on the 15th hole. Wininger's 66 was spotlighted by seven "birds" and nine one-putt greens.

Littler, tied with four others for 2nd place at 137, had the hottest putter during his six-under-par spree as he one-putted 10 greens. He also birdied seven holes.

For the first time in 15 tournaments, Casper failed to survive the midway slash. After a first round 71, he soared to an 80 for a score of 151 and disqualification.

The turning point came on the 362-yard 16th hole where Casper took an eight after needing only a three-foot putt for a par four. He missed the putt, then carelessly reached out and tapped the ball toward the cup. It struck his foot for a two-stroke penalty and he finally got down in eight.

Casper went seven over par on the last four holes and the lapse was fatal. Ed Furgol, whose good right arm has not fully recuperated from recent surgery, added a 78 to Thursday's 79 for 157, which dropped him from the ranks.

Joining Littler two strokes in arrears of Jacobs were Bob Rosburg, Doug Sanders, Don Whitt and steady Dow Finsterwald. Sam Snead, Frank Stranahan and Mike Souchak were three shots behind the leader at 138.

★ ★ ★

Masters champion Arnold Palmer and youthful Tony Lema came next with 139's while Dave Ragan, Jim Ferree, Al Baling and Paul Harney were in Ford's company at 140. Among those in the 141 bracket were Dr. Cary Middlecoff, Ken Venturi and Pontiac's Gene Bone.

South African Gary Player, Mike Dietz of Indianwood and amateur Tom Draper from host Red Run were among 13 golfers deadlocked at 142. After a double bogey on No. 2 and a bogey on the 3rd hole, Player went four below par the rest of the way for a 71.

Max Evans, former assistant pro at Rochester, was in the 143 group while Jack Fleck and Wally Burkemo were even with par 144's.

★ ★ ★

Only three amateurs—Chuck Kocsis, Bob Whiting and Draper—survived the cut. Kocsis had 145 and Whiting 146.

Jacobs encountered trouble on the back nine after making the turn in 33 with the help of four birdies, three in a row. He had three bogies and a "bird" coming home for 38 and his one-under-par scorecard of 71.

Veteran Toney Penna, who qualified for today's 18-hole session, had to leave the tourney scene for business reasons. Meadowbrook's Chick Harbert, who probably would have been a qualifier, was forced out of action yesterday after six holes by an ailing back.

The 73-man field started touring Red Run this morning at 9:45 with the last threesome leaving the 1st tee at 1:45 p.m. Today's field will be reduced to the low 50 plus ties for Sunday's final 18-hole round.

Western Open Scores

Tommy Jacobs	64-71—135	Mike Fetchick	69-73—142
Bob Rosburg	67-70—137	Joe Zakarian	72-70—142
Dow Finsterwald	69-68—137	Bill Collins	70-72—142
Doug Sanders	69-68—137	Mike Dietz	72-70—142
Gene Littler	71-66—137	Gary Player	71-71—142
Don Whitt	68-69—137	Pat Schwab	71-71—142
Frank Stranahan	67-71—138	Art Wall Jr.	72-70—142
Sam Snead	70-68—138	*Tom Draper	71-71—142
Mike Souchak	68-70—138	Bruce Crampton	68-74—142
Arnold Palmer	66-73—139	Jimmy Johnson	70-72—142
Tony Lema	71-68—139	Ernie Vossler	70-72—142
Doug Ford	75-65—140	Ed Oliver	70-72—142
Dave Ragan	69-71—140	Tommy Bolt	72-70—142
Jim Ferree	69-71—140	Bill Ezinicki	72-71—143
Al Balding	70-70—140	Lloyd Mangrum	75-68—143
Paul Harney	70-70—140	Lionel Hebert	69-74—143
Cary Middlecoff	72-69—141	Paul O'Leary	74-69—143
Ken Venturi	71-70—141	Julius Boros	70-73—143
Eugene Bone	70-71—141	George Bayer	68-75—143
Bert Weaver	70-71—141	Max Evans	71-72—143
John McMullin	69-72—141	Frank Boynton	73-70—143
Don January	70-71—141	Bob Goalby	73-71—144
Marty Furgol	70-71—141	Ed Whalley Jr.	73-71—144
Howie Johnson	73-68—141	Walker Inman Jr.	69-75—144
Mike Fetchick	69-73—142	Ted Kroll	71-73—144
Joe Zakarian	72-70—142	Jack Fleck	73-71—144
Bill Collins	70-72—142	Bob Keller	72-72—144
Mike Dietz	72-70—142	Bo Wininger	78-66—144
Gary Player	71-71—142	Leo Biagetti	69-75—144
Pat Schwab	71-71—142	Wally Burkemo	71-73—144
Art Wall Jr.	72-70—142	Al Besselink	70-75—145
*Tom Draper	71-71—142	Huston LeClair	73-72—145
Bruce Crampton	68-74—142	John Dalrymple	73-72—145
Jimmy Johnson	70-72—142	Jerry Magee	73-72—145
Ernie Vossler	70-72—142	*Chuck Kocsis	75-70—145
Ed Oliver	70-72—142	Dick Mayer	76-69—145
Tommy Bolt	72-70—142	Jay Hebert	71-74—145
Bill Ezinicki	72-71—143	Frank Phillips	74-72—146
Lloyd Mangrum	75-68—143	Bill Webb	72-74—146
Lionel Hebert	69-74—143	Tom Nieporte	73-73—146
Paul O'Leary	74-69—143	Don Fairfield	72-74—146
Julius Boros	70-73—143	Billy Maxwell	71-75—146
George Bayer	68-75—143	*Bob Whiting	73-73—146
Max Evans	71-72—143	Jack Lumpkin	75-71—146
Frank Boynton	73-70—143	Jimmy Clark	73-73—146
Bob Goalby	73-71—144	Gay Brewer Jr.	69-78—147
Ed Whalley Jr.	73-71—144	Johnny Pott	74-73—147
Walker Inman Jr.	69-75—144	Rudy Horvath	73-74—147
Ted Kroll	71-73—144	Ray Maguire	72-75—147
Jack Fleck	73-71—144	Toney Penna	74-73—147
Bob Keller	72-72—144		
Bo Wininger	78-66—144		
Leo Biagetti	69-75—144		
Wally Burkemo	71-73—144		
Al Besselink	70-75—145		
Huston LeClair	73-72—145		
John Dalrymple	73-72—145		
Jerry Magee	73-72—145		
*Chuck Kocsis	75-70—145		
Dick Mayer	76-69—145		
Jay Hebert	71-74—145		
Frank Phillips	74-72—146		
Bill Webb	72-74—146		
Tom Nieporte	73-73—146		
Don Fairfield	72-74—146		
Billy Maxwell	71-75—146		
*Bob Whiting	73-73—146		
Jack Lumpkin	75-71—146		
Jimmy Clark	73-73—146		
Gay Brewer Jr.	69-78—147		
Johnny Pott	74-73—147		
Rudy Horvath	73-74—147		
Ray Maguire	72-75—147		
Toney Penna	74-73—147		

NON-QUALIFYING SCORES

J. C. Goosie	75-73—148
Wes Ellis Jr.	73-75—148
Roger Rubendall	73-75—148
Chick Rutan	75-73—148
*Dick Norton	71-77—148
Tom Talkington	75-74—149
*Glenn Johnson	75-74—149
Tommy Watrous	73 76—149
Bob Wylie	75-74—149
*Ben Smith	72-77—149
*Tommy Shannon	72-78—150
John Cleary	73-77—150
Bob Fretland	73-77—150
Gordon Jones	74-76—150
Emerick Kocsis	73-77—150
Bill Markham	78-72—150
George Spencer	78-72—150
Joe Thacker	76-74—150
*Randall Ahern	74-76—150
Bill Casper Jr.	71-80—151
Eldon Briggs	76-75—151
*Jim Funston	77-74—151
*Gene Woodard	77-74—151
Hans Merrell	75-76—151
Ernie Boros	74-78—152
Ronald Fox	77-75—152
Pete Mazur	81-71—152
Bernard Pitney	78-75—153
Tommy Cosmos	75-78—153
Tom Sullivan	75-78—153
*Dick Whiting	74-79—153
Ray Malain	75-79—154
Reggie Myles Jr.	72-82—154
Lou Powers	80-74—154
*Larry Bianco	74-80—154
Ben Lula	76-79—155
*Art Olfs Jr.	79-76—155
Willie Mosley	77-78—155
*Chick Hendrickson	76-79—155
*George Linklater	78-77—155
Larry Pentiuk	78-77—155
Roy Beattie	79-77—156
*John Owens	77-79—156
Bill Maloney	79-77—156
Gerald Prieskorn	78-78—156
Milt Seward	77-79—156
Ed Furgol	79-78—157
Jack Thompson Jr.	81-77—158
Ty Damon	79-79—158
Howard Rosen	83-76—159
Walter Lasky	81-78—159
Israel Solomon	81-78—159
*Victor Chartrand	79-80—159
Ed Jones	79-81—160
Henry Walsh	79-81—160
Philip Losito	83-77—160
Tony Janis	82-78—160
Bill Martin	77-83—160
Bob Young	83-77—160
Chet Jawor	79-81—160
Gene Kunes Jr.	84-77—161
Paul Segerlund	78-83—161
Tony Ouelette	83-82—165
*Bob Zimmerman	79-87—166
Frank Metzger	84-85—169
Tommy Miller	96-86—182
Bob Untener	93-92—185
Chick Harbert	71, withdrew, injury
Lillard Hart	81, no card
*Perry Byard	85, no card

*Denotes amateur.



Pontiac Press Photo

SHUCKS — Tommy Jacobs of Whittier, California, looks dejected as one of his putts hung on the lip of the cup at Western Open at Red Run yesterday. Jacobs still leads the field after slipping to a 71 following his sparkling 64 Thursday. A total of 73 golfers made the cutoff point.

Tigers Dumped Twice

DETROIT (AP)—Manager Al Lopez asked left fielder Al Smith if he wanted to come out of the ball game to rest his injured leg. But Smith insisted in staying in the lineup while the Detroit Tigers batted in the last of the ninth.

★ ★ ★

Because of Smith's decision, and inadequate pitching by Tiger moundsmen, the Chicago White Sox edged the Tigers 6-5 in the first game of yesterday's holiday doubleheader.

★ ★ ★

Southpaw Billy Pierce, who seldom has performed up to par against the team that traded him away, spun a six-hitter that stood up for a 4-2 nightcap victory before 30,411 fans.

All this added up to a disappointing end to the Tigers' five-game winning streak and meant that they failed to pick up vital ground while the New York Yankees were losing a twin-bill.

The Tigers were guilty of poor base running and poor fielding as the White Sox made it eight victories in their last nine starts.

★ ★ ★

The White Sox had 25 hits in the doubleheader and they included a pair of home runs by ex-Tiger Earl Torgeson and one by Sherm Lollar. All three home runs came in the first game, but it was a ninth inning single by Lollar that brought across the winning run.

★ ★ ★

Still it took a spectacular catch by Smith to close out the contest. With pinch-hitter Lou Skizas on first and one man out, Frank Bolling hit a towering drive to left. Smith leaped high against the screen and pulled it down and the relay back to first was in plenty of time to double Skizas.

★ ★ ★

Detroit used four pitchers in the opener and four more in the nightcap.

Jim Bunning, who has completed only one of his eight starts, took the most of the first game punishment as he was batted out in the fourth inning. Bill Hoeft was tagged with the defeat.

Hank Aguirre started the nightcap and was driven out in the sixth when the White Sox iced the contest with two runs that wiped out an early Detroit lead. Red Wilson homered for the Tigers in the first game and Kaline connected in the second. It was Wilson's first and Kaline's fourth.

The same teams meet tonight at Briggs Stadium with Paul Foytack (4-4) opposing Early Wynn (5-2). The series will wind up with a single game Sunday as the Tigers end their current homestand.

More Sports on Page 19

CHICAGO	AB	R	H	RBI
Aparicio ss	5	0	0	0
Fob 2b	5	2	2	0
Torgeson 1b	4	2	2	3
D-Dropo	1	0	1	0
E-Riveria rf	0	0	0	0
Lollar c	5	1	2	2
Francona rf	5	0	3	0
Keegan p	0	0	0	0
Moore p	0	0	0	0
Smith lf	4	0	2	0
Phillips 3b	4	1	2	0
Landis cf	4	0	1	1
Donovan p	1	0	0	0
Fischer p	2	0	0	0
Staley p	0	0	0	0
C-Jck'n. 1b	1	0	0	0
Totals	41	6	15	6

DETROIT	AB	R	H	RBI
F. Bolling 2b	5	1	2	0
Martin ss	4	2	2	0
Kuenn cf	4	1	2	1
Kaline rf	3	0	1	0
M'well 1b-lf	4	0	1	2
B-Harris 1b	1	0	0	0
Bertoia 3b	4	0	0	0
Wilson c	2	1	1	1
F-Skizas	1	0	1	0
Bunning p	1	0	0	0
Morgan p	0	0	0	0
A-Zernial	1	0	0	0
Hoeft p	1	0	0	0
V'l'n't'ni p	0	0	0	0
G-Boone	1	0	0	0
Totals	35	5	11	5

A—Struck out for Morgan in 4th; B—struck out for Hazle in 6th; C—popped out for Staley in 9th; D—singled for Torgeson in 9th; E—ran for Dropo in 9th; F—singled for Wilson in 8th; G—flied out for Valentinetti in 9th.

Chicago	202-100 001—6
Detroit	103 000 100—5

E—None. PO-A—Chicago 27-13, Detroit 27-13. DP—Smith, Fox and Jackson. LOB—Chicago 8, Detroit 5.
2B—Hazle, Wilson. HR—Torgeson 2, Lollar, Wilson. S—Kaline.

	IP	H	R	ER	BB	SO
Donovan	X2	6	4	4	0	0
Fischer	4⅓	3	1	1	1	3
Staley (W, 1-3)	1⅔	1	0	0	0	2
Keegan	⅓	1	0	0	0	0
Moore	⅔	1	0	0	0	0
Bunning	3⅓	7	5	5	0	3
Morgan	⅔	1	0	0	0	0
Hoeft (L, 3-5)	4⅔	6	1	1	0	2
Valentinetti	⅓	1	0	0	0	0

X—Faced 3 batters in 3rd.
PB—Lollar, U — Honochick, Soar, Umont, Tabacchi. T—2:59.

(SECOND GAME)

DETROIT	AB	R	H	RBI
F. B'll'ng 2b	4	0	0	0
Martin ss	4	0	0	0
Kuenn cf	4	0	1	0
Kaline rf	4	1	1	1
Boone 1b	3	1	2	0
Zernial lf	3	0	1	0
Groth lf	0	0	0	0
Bertoia 3b	2	0	1	1
Hegan c	2	0	0	0
A-Skizas	1	0	0	0
Lau c	0	0	0	0
Aguirre p	2	0	0	0
Susce p	0	0	0	0
B-M. B'ling	1	0	0	0
Shaw p	0	0	0	0
Totals	30	2	6	2

CHICAGO	AB	R	H	RBI
Landis cf	4	0	1	0
Fox 2b	5	1	2	1
Smith lf	4	1	2	0
Dropo 1b	3	0	0	1
C-T'g'n. 1b	1	0	0	0
Phillips 3b	4	0	0	0
Francona rf	4	1	1	0
Rivera rf	0	0	0	0
Battey c	4	0	0	0
Aparicio ss	3	1	2	1
Pierce p	3	0	0	0
Totals	35	4	10	3

A—Hit into force play for Hegan in 7th; B—fouled out for Susce in 8th; C—flied out for Dropo in 9th.

Chicago	010 021 000—4
Detroit	020 000 000—2

E—Smith, Martin. PO-A—Chicago 27-14, Detroit 27-9. DP—Phillips, Fox and Dropo. Martin and Boone. LOB—Chicago 9, Detroit 3.
2B—Smith, Kuenn, Boone. HR—Kaline. S—Pierce. SF—Dropo, Bertoia.

	IP	H	R	ER	BB	SO
Pierce (W, 3-4)	9	6	2	1	1	5
Aguirre (L, 1-1)	5⅔	10	4	3	2	3
Susce	2⅓	0	0	0	0	0
Shaw	1	0	0	0	1	0

U—Boar, Umont, Summers, Honochick. T—2:15. A—30,411.

For the first time since 1946 the National Football league has sanctioned trophy awards to players, thereby reversing a previous ruling.

U.S. Open Sectional Qualifiers Monday

It's National Open season again and 159 golfers, including virtually all of the star-studded field now competing in the Western Open at Red Run, will seek 29 berths in Monday's 36-hole sectional qualifiers.

Red Run and Plum Hollow are the sites for the Michigan section, part of a nation-wide qualifying program Monday which will see an all-time record entry of 2,150 players bid for 144 places at 28 locations throughout the country.

Michigan's huge field, divided into two groups, will start leaving the 1st tee at Red Run and Plum Hollow simultaneously at 6 a.m. Each group plays 18 holes at each course.

★ ★ ★

The U. S. Open golf championship is scheduled June 12-14 at Southern Hills Country Club in Tulsa, Okla.

One player has already qualified for the annual classic. Ted Makalena made the grade last Monday at Honoluly, shooting 72-75—147 to top a 15-man field.

A total of 17 golfers will be exempt from qualifying, five of them previous winners. Exempt champions include defender Dick Mayer, Cary Middlecoff, Ed Furgol, Jack Fleck and Ben Hogan.

The 10 players who finished closest to Mayer last year at Inverness in Toledo are others not required to qualify. These include Julius Boros, Jimmy Demaret, Ken Venturi, Fred Hawkins, Sam Snead, Roberto De Vicenzo, Billy Maxwell, Wally Burkemo, Chick Harbert and amateur Billy Joe Patton.

PGA champion Lionel Hebert and amateur champ Hillman Robbins complete the list of qualifying exemptions.

Under regulations adopted by the USGA last year, only the last five National Open winners are exempt. This move forces five ex-champs to qualify Monday—Gene Sarazen, Tony Manero, Sam Parks Jr., Lew Worsham and Lloyd Mangrum. It will be the final year of exemption for Hogan.

Mangrum, now playing at Red Run, will seek his position here, along with most of the others in the Western field.

★ ★ ★

Frank Stranahan was medalist in last year's sectional qualifiers at Oakland Hills and Franklin Hills.

Suggs Sets Pace With 2-Under 71

GATLINBURG, Tenn. (AP) — Louise Suggs, veteran campaigner on the lady pro circuit, mixed superb drives with deft putting Friday for a 2-under par 71, and a 3-stroke, first-round lead in the $5,000 Gatlinburg Women's Open Golf Tournament.

The leaders:	
Louise Suggs	35-36-71
Joyce Ziske	41-33-74
Mary Lena Faulk	39-36-75
Alice Bauer	41-35-76
Ruth Jessen	40-36-76
Marlene Bauer Hagge	37-39-76
Fay Crocker	41-36-76
Kathy Cornelius	39-37-76
Wiffi Smith	39-38-77
Bonnie Randolph	39-38-77
Gloria Armstrong	40-39-79
Murle MacKenzie	38-41-79
Betty Jameson	41-39-80
Gloria Fecht	40-40-80
Marilynn Smith	42-38-80
Beverly Hanson	39-41-80
Sybil Griffin	42-39-81
Jo Ann Prentice	41-43-84
Betty Dodd	41-44-85
Wanda Sanchez	44-42-86
Jon Snyder	44-44-88
x-Nan Berry	44-44-88

x-Denotes amateur.

Early Lead Holds; Broncs Edge Irish

KALAMAZOO (AP) — Western Michigan will represent District 4 in the NCAA national championships at Omaha, June 13.

The Broncos won the district championship yesterday defeating Notre Dame 5-4.

★ ★ ★

Notre Dame advanced to the final round game earlier by dropping Valparaiso from the double-elimination district tournament 10-4.

Notre Dame	000	000	400	4	8 1
Western Michigan	103	000	10x	5	11 2

Hannan, Bretting (7) and Wojcik; Rumhor, Kaufman (7), Morrisey (7), and Belanger.
W—Morrisey. L—Bretting.

Valparaiso	010	003	000	4	4 7
Notre Dome	002	040	31x	10	10 2

Beumer and Orton; Scrivanich and Wojcik.

FRIDAY'S FIGHTS

MIAMI BEACH, Fla. — Spider Webb, 160, Chicago, outpointed Jimmy Beecham, 161, Miami, 10.

HAMBURG, Germany—Willie Hoepner, 174, Germany, awarded decision over Artemio Calzavara, 174½, Italy. (Calzavara disqualified for butting in sixth round. Hoepner wins European light-heavyweight title).

Party Differences Must Be Solved First

More Jobless Pay Not Assured in State

LANSING (UPI) — Passage of a bill in Washington to extend duration of unemployment pay won't mean a thing to Michigan's 460,000 jobless unless party differences in Lansing are solved soon.

A wide gap remains.

★ ★ ★

Democrats said the federal bill didn't go far enough. Some Republicans say it went too far—and in the wrong direction.

"There are a lot of questions to be answered before the state can start borrowing money from the federal government to extend unemployment pay," said Sen. Robert E. Faulkner (R-Coloma), chairman of the Senate Labor Committee.

The federal program would be in the form of a loan, not an outright grant.

"Our regular unemployment pay fund is headed for virtual bankruptcy," Faulkner said. "I don't want the state to obligate itself on extending benefits beyond 26 weeks until it is sure it can pay off what it owes for the first 26 weeks."

Faulkner has agreed to attend a meeting Gov. G. Mennen Williams is expected to call next week with legislative leaders to plan "immediate help" for jobless workers.

Williams wants the state to be in a position to take advantage of the federal bill shortly after the Legislature returns June 12.

★ ★ ★

But Faulkner said he will oppose any blanket extension of benefits to all workers who have exhausted their jobless pay.

"It's a waste of money," Faulkner said. "We can't afford to pay more benefits to the auxiliary breadwinner in a family."

Williams' decision to call the meeting was made Thursday, the day after the U.S. Senate passed the House-approved unemployment bill by a 80-0 vote.

★ ★ ★

Williams said he expected President Eisenhower would sign it.

Under the federal program, Michigan could extend the duration of its present jobless payments another 50 per cent to unemployed workers who used up their benefits any time after June 30, 1957.

Since Michigan has a 26-week limit, the maximum extension for a Michigan worker would be 13 weeks.

"The Michigan Employment Security Commission has drafted the legislation necessary to take advantage of the federal bill," Williams said. "We should move quickly to see that it is put into effect in Michigan as soon as possible.

"The federal bill will provide relief now, when it is needed, without imposing additional taxes on recession-hit employers."

However, Williams said he hopes later congressional action will modify the program into a direct grant.

★ ★ ★

Meanwhile, Faulkner and other GOP leaders said they still might rather settle for a program that will allow Michigan to meet the unemployment program without borrowing money from the federal government.

Admiral Harry D. Felt

Chief of Pacific Forces Called Hard Taskmaster

By C. YATES McDANIEL

WASHINGTON (AP)—A serious and thorough officer, a stickler for detail, a hard taskmaster over himself as well as his subordinates—that is Adm. Harry D. Felt as his associates see him.

★ ★ ★

He is the officer picked by President Eisenhower this week to take over Aug. 1 as commander in chief of U. S. forces in the Pacific. He has been vice chief of naval operations for nearly two years.

Felt, 55, replaces Adm. Felix Stump.

Slight of build and medium in height, he has kept most of his chestnut brown hair. He uses glasses only for reading fine print and walks with a spring in his step.

★ ★ ★

Devoted to his career, he has no known outside hobbies except for a little fishing, preferably by the deep sea variety.

Felt was making his way in the Navy at about average speed until World War II broke out. An aviator, he got his chance early in the conflict as an air group commander. He was on board the old carrier Saratoga when that veteran of the seas took part in the first U. S. offensive action of the war in the Pacific, the Battle of Guadalcanal.

Before that bitter campaign was over, Lt. Cmdr. Felt had won the Navy Cross and a transfer back home to train combat pilots.

★ ★ ★

After a year in Moscow as a member of the wartime military mission to the Soviet Union, he commanded the small carrier Chenango in the Okinawa campaign.

Early in 1956, as a vice admiral, he was given his first major naval command, the 6th Fleet in the Mediterranean. Only months later, he became a full admiral when he was appointed Sept. 1, 1956, to be vice chief of naval operations.

He has a major task ahead.

The Pacific command, since the close of the war in Korea, has taken over virtually all the military forces west of the West Coast. They include about 300,000 men of all services, a sizable slice of U. S. airpower and about half the fighting ships of the Navy.

The commander in chief, Pacific, also has the responsibility of dealing directly with the military chiefs of friendly nations in the western Pacific.

Felt was born in Topeka, Kan., June 21, 1902.

His wife is the former Kathryn Cowley, Mobile, Ala. Their son, Navy Lt. Donald Linn Felt, is a naval aviator and is now on duty in the Mediterranean.

Ike Enjoying Long Weekend at Gettysburg

GETTYSBURG, Pa. (AP) — President Eisenhower, taking it easy this Memorial Day weekend, arranged for an early start on the golf course today.

★ ★ ★

The President got in nine holes at the Gettysburg Country Club late yesterday shortly after arriving at his farm home by helicopter from Washington.

He arrived within an hour after he had taken part in Arlington National Cemetery rites honoring America's Unknown dead of World War II and the Korean conflict.

The President played the round with retired Brig. Gen. Arthur S. Nevins, an old friend who lives in this area.

★ ★ ★

After the nine holes, Nevins reported Eisenhower shot about a 43. Par is 35. Nevins said the President won the round one up.

Mrs. Eisenhower arrived by automobile from Washington a few hours ahead of the President. They will motor back to Washington Monday morning.

The triangular tract of land that often forms at the mouth of a river is called a delta because in outline it resembles the Greek letter.

THE GIRLS — by Franklin Folger



"It's just gotta work, it's just gotta!"

BOARDING HOUSE



OUT OUR WAY



HALF ACRE CASTLE — John Morris



BOOTS AND HER BUDDIES — By Edgar Martin



THE BERRYS — By Carl Grubert



DIXIE DUGAN — By McEvoy and Strieber



ALLEY OOP — By T. V. Hamlin



CAPTAIN EASY — By Leslie Turner



NANCY — By Ernie Bushmiller



MORTY MEEKLE — By Dick Cavalli



GRANDMA — By Charles Kuhn



DONALD DUCK — By Walt Disney



Smile Wiped Off Casey's Face

Yanks Shocked as Nats Take Doubleheader

Cardinals Also Jolt Giants to Cut Lead in NL Race

United Press International

Casey Stengel's moaning but the other managers are laughing today because maybe — just maybe — there will be a pennant race in the American League this year after all.

★ ★ ★

Just a week ago a grim gag was being told in the A. L. dugouts that "the Yankees might clinch the flag by Memorial Day." But instead that holiday produced a doubleheader loss by the Yankees to, of all people, the Washington Senators, 13-8 and 7-2, to run their losing streak to four games.

The San Francisco Giants, leading the National League, were similarly jolted, 7-6 and 8-1, to the Cardinals.

But, even though that cut the Giants' lead over the Braves to a single game, it wasn't a shocker like the Yankees' humiliation by the Senators. While the Yankees were rolling up wins, Stengel kept talking about the 1953 Yankee team that won 18 traight games and then lost nine straight — now maybe somebody will listen to him.

The panic isn't on yet, of course, because the Yankees still lead by 6½ games but it was stunning to see the Senators outslug the Yankees. Roy Sievers smashed three homers in the twin bill and Jim Lemon two.

★ ★ ★

The Senators blew a six-run lead in the opening game and then came back to win when Sievers and Ken Aspromonte each clouted a three-run homer in the eighth inning. But they led all the way in the nightcap after Sievers and Lemon homered in the first inning. Chuck Stobbs won the opener in relief while Pedro Ramos went the route in the second.

In other A. L. holiday games, the White Sox ran their winning streak to five games by beating Detroit, 6-5 and 4-2; Boston handed Baltimore its eighth straight defeat, 2-0, before the Orioles took the nightcap by the same score; and the Kansas City A's rallied to win the nightcap, 7-6, after losing the opener, 7-1.

In other N. L. games, the Cubs rallied twice in the ninth inning to beat Los Angeles, 3-2 and 10-8; Milwaukee beat Pittsburgh, 7-4, in the opener and then lost, 12-6; and Cincinnati drubbed Philadelphia in a single game, 10-1.

Frank Sullivan of the Red Sox turned in the holiday's top pitching job, holding the Orioles to two hits — both infield singles by Al Pilarcik — in their first game as Frank Malzone supplied the runs he needed with a two-run homer. Big Arnie Portocarrero snapped the Orioles' losing streak in the nightcap with a four-hit job, his third win over Boston this year.

★ ★ ★

Ray Narleski's six-hit hurling gave the Indians their opening win as Rocky Colavito and Larry Doby homered in support. Bob Cerv drove in four runs in the nightcap for the A's, three with his 13th homer, but Mickey Vernon's three-run homer in the ninth forced Duke Maas to appear in relief to save the win for the A's.

★ ★ ★

The Giants lost their see-saw opener in St. Louis in the 10th inning when Ray Crone's wild pitch enabled Dick Schofield to ramp home from third base. Jim Brosnan sackled the Giants on nine hits in the second game, missing a shutout only on Valmy Thomas' homer. Ken Boyer hit two for the Cards in the second.

Ex-Dodgers Walt (Moose) Moryn was the Cub hero in their twin win over Los Angeles. His double was the only extra-base blow in the three-run rally the Cubs staged in the ninth inning to win their opener. And he blasted three homers in the nightcap, including a two-run clout in the ninth inning to win the game.

Milwaukee came from behind with four runs in the ninth to win their opener at Pittsburgh, with the help of loose play by third baseman Frank Thomas. But their four homers in the nightcap were buried under an 18-hit Pirate attack.

Bryan's Father Hopes He'll Quit

PHOENIX, Ariz. (AP)—"Now I hope he'll retire," said R. L. Bryan, switching off the radio after hearing his son, Jimmy won the Indianapolis 500-mile race.

"Jimmy halfway promised me a couple of years ago that he'd quit if he won the big one," said Bryan, a Phoenix fireman.

"I'm not a superstitious man, but I've noticed that Indianapolis winners ever since 1911 have had a record of running into trouble when they kept on racing."

Standings

NATIONAL LEAGUE
CLUB BATTING

CLUB	AB	R	H	HR	RBI	Pct.
San Francisco	1506	242	444	62	228	.295
Pittsburgh	1443	189	400	40	179	.277
St. Louis	1319	166	360	25	155	.273
Milwaukee	1353	182	352	47	174	.260
Chicago	1527	21	1395	53	200	.259
Cincinnati	1223	155	314	25	145	.257
Philadelphia	1312	148	332	31	142	.253
Los Angeles	1395	160	339	41	163	.243

NATIONAL LEAGUE
CLUB FIELDING

CLUB	G	PO	A	E	DP	Pct.
Cincinnati	35	970	403	20	45	.986
Milwaukee	39	1070	505	27	53	.983
Philadelphia	39	1068	388	27	31	.982
Pittsburgh	41	1112	458	36	44	.978
Los Angeles	41	1099	512	41	66	.975
San Francisco	43	1148	483	44	44	.974
St. Louis	39	1035	435	40	44	.974
Chicago	45	1209	521	48	48	.973

Triple play—Chicago.

NATIONAL LEAGUE
INDIVIDUAL BATTING
(40 or more at bats)

Player, Club	AB	R	H	HR	RBI	Pct.
Musial, St.L.	138	22	61	8	26	.442
Mays, S.F.	174	38	70	13	35	.402
Spencer, S.F.	171	29	68	9	34	.345
Cepeda, S.F.	168	36	56	12	33	.333
Skinner, Pitt.	157	29	52	3	12	.331
Ashburn, Phil.	142	24	47	1	9	.331
Covington, Mil.	79	11	26	6	21	.329
Burgess, Cin.	49	6	13	3	11	.325
Crowe, Cin.	93	9	30	4	27	.323
Cunningham, St.L.	53	8	17	1	10	.321
Torre, Mil.	168	11	54	12	17	.318
Wallis, Chi.	177	29	56	13	38	.316
Thomas, Pitt.	165	30	52	13	37	.315
Mc'er'ski, Pitt.	149	21	47	5	21	.315
Hoak, Cin.	138	18	43	1	16	.312
Green, St.L.	90	12	28	3	9	.311
Stevens, Pitt.	45	8	14	5	13	.311
Lynch, Cin.	45	5	14	2	7	.311
Groat, Pitt.	175	27	54	3	17	.309
Gray, L.A.	79	13	24	4	16	.304
Temple, Cin.	123	17	39	1	5	.302
Hamner, Phil.	133	18	40	2	18	.301
Banks, Chi.	177	34	53	12	38	.299
Dark, Chi.	117	14	35	1	12	.299
Gilliam, L.A.	148	21	44	1	15	.297
Clem'te, Pitt.	152	16	45	1	13	.296
Schmidt, S.F.	19	16	35	6	16	.294
Zimmer, L.A.	119	14	35	3	14	.294
Post, Phil.	82	10	24	0	9	.293
Portocarrero, Phil.	41	5	12	0	3	.293
Roseboro, L.A.	79	15	23	3	10	.291
Moryn, Chi.	166	30	48	11	28	.289
S.Taylor, Chi.	97	10	28	2	11	.289
Davenp't, S.F.	153	23	44	1	14	.288
Crandall, Mil.	104	13	30	7	16	.288
Sch'd'nst, Mil.	133	13	38	0	6	.286
O'Con'ell, S.F.	119	18	34	2	12	.286
Bilko, Cin.	49	7	14	3	13	.286
Flood, St.L.	69	9	19	2	8	.275
Bauer, S.F.	108	20	30	9	22	.278
Bla'ame, St.L.	155	21	43	9	13	.277
Adcock, Mil.	65	11	18	7	15	.277
Thomson, Chi.	167	21	46	3	22	.275
Robinson, Cin.	131	18	36	3	13	.275
Rice, Mil.	40	3	11	0	3	.275
Mathews, Mil.	143	29	39	11	34	.272
Mantilla, Mil.	44	11	12	0	4	.273
Furillo, L.A.	100	13	27	5	23	.270
Logan, Mil.	160	13	43	4	18	.269
Hodges, L.A.	149	24	40	7	15	.268
Boyer, St.L.	127	25	34	7	20	.268
And'son, Phil.	123	14	33	4	18	.268
Repulski, Phil.	91	11	24	6	15	.264
Essegian, Phil.	92	12	24	5	15	.261
Virdon, Pitt.	150	14	39	1	11	.260
Klus'ski, Pitt.	127	14	33	4	20	.260
H.Smith, St.L.	77	5	20	0	12	.260
Elmoli, L.A.	128	13	33	5	12	.258
Long, Chi.	138	20	35	4	23	.254
Ennis, St.L.	122	9	31	1	17	.254
Jones, Phil.	60	10	15	4	8	.250
Moon, St.L.	63	10	15	0	6	.238
Lopata, Phil.	10	14	26	5	17	.236
Goryl, Chi.	137	16	32	3	10	.234
Aaron, Mil.	159	26	37	5	17	.233
Kazanski, Phil.	90	5	22	2	10	.229
Bolt, Cin.	126	10	29	2	15	.226
Schof'd, St.L.	63	16	23	1	8	.223
Snider, L.A.	94	6	21	1	10	.223
Neal, L.A.	140	28	31	8	19	.221
Jackson, L.A.	42	5	9	1	4	.214
Reese, L.A.	61	8	13	2	7	.213
Kirkland, S.F.	146	12	31	4	18	.212
Foiles, Pitt.	91	10	19	1	8	.209
Philley, Phil.	67	8	14	1	3	.209
Pafko, Mil.	53	5	11	1	7	.208
King, S.F.	44	6	9	1	5	.205
F'andez, Phil.	126	8	25	0	8	.198
Bailey, Cin.	93	8	18	4	14	.194
Haneler'k, Mil.	67	8	12	3	6	.179
T.Taylor, Chi.	123	13	22	4	9	.179
Larker, L.A.	43	3	7	0	5	.163
McMillan, Cin.	91	8	14	0	5	.154

Grand slam homers—Mays, San Francisco, Logan, Milwaukee and Boyer, St. Louis.

NATIONAL LEAGUE
(Three or more decisions)
PITCHING

Pitcher, Club	IP	H	BB	SO	W	L	ERA.
Jeffcoat, Cin.	35	17	11	12	3	2	1.08
Farrell, Phil.	33	24	17	11	3	1	1.09
Elston, Chi.	24	18	10	22	2	2	1.88
Rush, Mil.	48	35	14	23	4	2	2.06
Grissom, S.F.	20	18	10	11	4	1	2.25
Spahn, Mil.	90	75	26	42	7	1	2.40
Brosnan, St.L.	67	55	33	29	5	4	2.69
McMahon, Mil.	23	20	10	12	4	0	2.74
Kline, Pitt.	67	60	21	34	6	3	2.82
Roberts, Phil.	62	46	17	37	4	5	2.85
Mayer, Chi.	34	26	16	14	2	3	3.00
Nichols, Chi.	32	23	11	7	0	3	3.09
Antonelli, S.F.	74	57	27	46	4	3	3.16
Phillips, Chi.	57	50	36	35	3	0	3.16
Koufax, L.A.	29	23	16	15	2	1	3.41
Worth'ton, S.F.	34	32	16	16	3	2	3.44
Buhl, Mil.	51	48	20	19	4	3	3.53
Semproch, Phil.	61	58	22	25	4	4	3.54
Simmons, Phil.	63	70	18	32	4	5	3.69
Jones, St.L.	60	57	27	46	4	3	3.69
Jackson, St.L.	43	43	13	16	2	2	3.64
Haddix, Cin.	64	64	16	45	3	3	3.66
Purkey, Cin.	63	75	12	13	5	1	3.71
McC'mick, S.F.	46	44	15	22	4	1	3.72
Drab'sky, Chi.	43	45	29	26	2	5	3.77
Podres, L.A.	59	52	26	42	4	4	3.81
Friend, Pitt.	81	92	18	38	7	3	3.89
Hobbie, Chi.	56	58	27	27	3	4	4.02
Monzant, S.F.	60	61	15	33	3	3	4.05
Erskine, L.A.	58	53	20	32	3	2	4.08
Rabe, Cin.	19	23	9	10	0	3	4.26
Sanford, Phil.	60	60	31	34	4	4	4.35
Burdette, Mil.	66	73	9	22	4	3	4.36
Lawrence, Cin.	47	56	19	15	1	3	4.40
Mizell, St.L.	65	74	25	32	3	5	4.43
Law, Pitt.	63	81	13	18	3	3	4.43
L.McD'iel, St.L.	54	68	15	23	3	4	4.83
K'patrick, Cin.	25	29	10	13	2	1	5.04
Gomez, S.F.	74	73	24	45	3	1	5.23
Drott, Chi.	59	63	35	40	2	1	5.40
Muffett, St.L.	23	29	20	13	2	1	5.48
Porterf'd, Pitt.	21	24	5	11	1	2	5.57
Crone, S.F.	16	23	9	5	1	2	5.63
Kipp, L.A.	25	34	10	13	1	3	6.12
Drysdale, L.A.	46	53	21	19	2	8	6.85
N'combe, L.A.	24	37	7	12	0	4	8.63

Major League Baseball Averages
(Through Games of Friday, May 30)
AMERICAN LEAGUE
CLUB BATTING

CLUB	AB	R	H	HR	RBI	Pct.
Detroit	1355	174	362	31	163	.267
New York	1169	157	305	37	151	.261
Boston	1382	180	348	37	172	.252
Chicago	1283	151	323	29	140	.252
Washington	1315	154	323	36	146	.246
Kansas City	1201	146	294	34	151	.245
Baltimore	1188	106	279	26	104	.235

AMERICAN LEAGUE
CLUB FIELDING

CLUB	G	PO	A	E	DP	Pct.
Kansas City	37	997	414	21	41	.985
New York	35	933	371	23	42	.983
Chicago	38	1017	400	27	36	.981
Boston	41	1094	499	36	40	.978
Baltimore	36	948	376	30	44	.978
Detroit	41	1069	448	36	46	.977
Washington	40	1052	442	35	37	.977
Cleveland	42	1151	435	44	42	.973

AMERICAN LEAGUE
INDIVIDUAL BATTING
(40 or more at bats)

Player, Club	AB	R	H	HR	RBI	Pct.
Martyn, K.C.	56	11	24	2	8	.429
Ward, Cle.	95	14	35	2	13	.368
Nieman, Balt.	99	16	36	4	12	.364
Fox, Chi.	155	21	56	0	11	.361
Harris, Det.	48	7	17	2	8	.354
McD'g'd, N.Y.	123	21	43	5	20	.350
Skowron, N.Y.	73	9	25	4	17	.342
Kuenn, Det.	157	24	53	3	18	.338
Vernon, Cle.	97	17	32	4	23	.330
Cery, K.C.	119	33	39	13	40	.328
Lollar, Chi.	119	15	38	6	21	.327
Rob'son, Balt.	129	12	41	2	12	.318
Jensen, Bos.	138	20	43	9	27	.312
Kubek, N.Y.	92	9	28	0	7	.304
Bri'ges, Wash.	140	13	42	1	17	.300
Runnels, Bos.	131	16	39	1	11	.298
Mantle, N.Y.	121	20	36	4	14	.298
Martin, Det.	136	15	40	2	14	.294
Sievers, Wash.	103	17	30	7	23	.291
Zernial, Det.	45	2	13	2	5	.289
Avila, Cle.	136	15	39	2	11	.287
Howard, N.Y.	56	7	16	4	14	.286
Z'uchin, Wash.	102	15	29	4	9	.284
Fr'cons, Chi.	82	9	23	1	9	.280
Plews, Wash.	50	8	14	1	6	.280
Colavito, Cle.	102	9	28	5	19	.275
Chiti, K.C.	51	9	14	2	6	.275
Minoso, Cle.	157	25	43	7	23	.274
Gernert, Bos.	117	12	32	3	16	.274
Woodling, Balt.	77	11	21	2	15	.273
Maxwell, Det.	118	16	32	4	22	.271
Pe'son, Wash.	126	19	34	0	8	.270
Jackson, Chi.	74	10	20	5	14	.270
F.Bolling, Det.	167	27	45	4	23	.269
Tri'ndos, Balt.	108	15	29	7	14	.269
Nixon, Cle.	93	9	25	2	5	.269
Kaline, Det.	138	18	37	4	15	.268
Williams, Bos.	111	21	29	6	20	.261
Harrell, Cle.	90	20	24	4	7	.267
Aparicio, Chi.	154	17	41	1	14	.266
Williams, Balt.	53	3	14	0	2	.264
C'rney, Wash.	122	16	32	1	14	.262
Rivera, Chi.	70	10	18	1	10	.257
Malzone, Bos.	165	18	42	3	17	.255
Smith, Chi.	157	19	35	3	12	.255
Tuttle, K.C.	134	20	34	2	11	.254
White, Bos.	8	2	2	0	1	.250
Lopez, K.C.	139	24	35	3	13	.252
Lemon, Wash.	135	19	34	4	20	.252
Power, K.C.	124	21	31	3	16	.250
Brown, Cle.	76	10	19	4	11	.250
Lumpe, N.Y.	60	6	15	0	5	.250
Piersall, Bos.	138	21	34	3	18	.246
Bertoia, Det.	139	11	34	3	19	.245
Geiger, Cle.	87	11	21	0	3	.241
B'hert, Bos.	54	4	13	1	3	.241
Aspr'nte, Wash.	98	6	23	3	16	.235
Boone, Det.	85	13	20	4	13	.235
Phillips, Chi.	120	14	28	3	15	.233
Maris, Cle.	116	17	27	7	18	.233
Car'squel, Cle.	112	8	26	2	17	.232
Buddin, Bos.	144	19	33	3	17	.229
Gardner, Balt.	134	10	35	3	10	.227
Siebern, N.Y.	88	14	20	2	8	.227
DeM'stri, K.C.	93	2	21	2	9	.226
Chrisley, Wash.	67	6	15	4	8	.224
Thr'b'y, N.Y.	38	13	13	2	4	.224
Pilarcik, Balt.	130	12	29	1	5	.223
Held, K.C.	94	9	21	2	10	.223
Berra, N.Y.	117	13	26	5	17	.222
Baxes, K.C.	141	17	31	0	4	.220
House, K.C.	59	5	13	1	9	.220
Bauer, N.Y.	105	16	23	3	11	.219
Busby, Balt.	51	6	11	2	7	.216
M'shall, Balt.	65	5	14	2	6	.215
Becquer, Wash.	49	2	10	0	3	.204
Rbn'son, N.Y.	64	4	13	0	4	.203
Regan, Det.	73	9	14	0	4	.192
Boyd, Balt.	50	3	10	1	3	.200
Green, Balt.	45	5	9	0	0	.200
Carey, N.Y.	71	8	14	3	12	.197
Castle'an, Balt.	62	4	12	1	5	.194
Yost, Wash.	128	14	24	1	11	.188
Landis, Chi.	101	13	19	3	6	.188
Moran, Cle.	86	4	15	0	5	.174
Stephens, Bos.	51	6	8	0	2	.157
Torgeson, Chi.	42	6	6	0	2	.143

Grand slam homers — Vernon, Cleveland, Jensen and Williams, Boston, Bertoia, Detroit, House, Kansas City and Busby, Baltimore.

AMERICAN LEAGUE
PITCHING
(Three or more decisions)

Pitcher, Club	IP	H	BB	SO	W	L	ERA.
Larsen, N.Y.	23	15	10	11	3	0	0.00
Turley, N.Y.	67	39	32	43	7	1	1.61
P'carrero, Balt.	35	19	18	11	3	1	1.80
Ford, N.Y.	53	38	22	35	3	2	1.86
Staley, Chi.	32	25	7	13	1	3	2.25
Wall, Bos.	27	26	8	12	3	3	2.33
Baumann, Bos.	40	37	17	24	2	2	2.48
Hyde, Wash.	36	25	14	20	3	1	2.50
Harshman, Balt.	61	44	28	39	5	3	2.51
Lary, Det.	74	73	34	39	5	4	2.68
Mossi, Cle.	40	35	12	18	4	4	2.70
Kucks, N.Y.	33	31	15	13	2	1	2.83
McLish, Cle.	44	39	15	13	2	2	2.86
Ramos, Wash.	76	65	31	42	3	4	2.96
Garver, K.C.	67	58	21	27	7	1	2.96
Score, Cle.	30	20	24	33	2	2	3.00
Gorman, K.C.	24	16	7	17	1	2	3.00
O'Dell, Balt.	56	45	19	30	4	6	3.05
Smith, Bos.	44	37	23	26	3	1	3.07
Foytack, Det.	67	59	25	37	4	4	3.09
Wynn, Chi.	63	57	30	48	5	3	3.19
Grant, Cle.	63	55	29	41	4	4	3.29
Sullivan, Bos.	40	47	11	13	2	1	3.38
Wilson, Chi.	50	47	15	24	3	3	3.42
Pascual, Wash.	39	34	18	37	2	3	3.46
Fornieles, Bos.	43	36	12	18	2	2	3.56
Donovan, Chi.	60	70	12	25	2	5	3.90
Shantz, N.Y.	46	44	7	25	4	1	3.91
Johnson, Balt.	43	37	16	28	1	4	3.98
Maas, K.C.	36	29	9	16	2	4	4.00
Dickson, K.C.	18	16	5	10	1	2	4.00
Pierce, Chi.	56	57	16	49	3	4	4.02
Clev'ger, Wash.	30	26	16	15	2	2	4.20
Brewer, Bos.	51	49	29	28	1	5	4.24
Kem'rer, Wash.	55	49	26	37	1	3	4.42
Hoeft, Det.	49	56	16	29	3	5	4.59
Loes, Balt.	43	45	18	14	0	4	4.60
Narleski, Cle.	62	59	36	32	6	4	4.65
Terry, K.C.	58	61	18	40	2	4	4.66
Sisler, Bos.	46	49	26	15	4	1	4.70
Nixon, Bos.	36	37	8	10	1	5	4.75
Fischer, Chi.	27	23	8	14	2	1	5.00
Shaw, Det.	27	32	13	15	1	2	5.00
Urban, K.C.	43	37	20	20	3	2	5.02
Stobbs, Wash.	30	45	10	11	2	4	5.10
Bunning, Det.	40	41	19	19	2	4	5.18
Sturdivant, N.Y.	19	26	10	5	1	2	5.68
Morgan, Det.	14	23	2	7	0	3	6.43
Lumenti, Wash.	18	15	28	19	1	2	8.00

Wrigley Thinks NL Will Be 10 Club Loop in '59

CHICAGO (AP)—Owner Philip K. Wrigley of the Chicago Cubs says he wouldn't be surprised if the National League expanded from 8 to 10 teams for next season.

★ ★ ★

The National League doesn't need New York, Wrigley said last night in discussing a report of a move toward a return of the nation's biggest city to the league.

"New York had three teams and didn't seem to be too excited about baseball," Wrigley said. "Now they're blasting the Dodgers for going out to Los Angeles.

Wrigley based his hunch that the league might expand next season on the fact "we have a very impetuous group."

MSU Wallops Titans After Early Knot

EAST LANSING (AP) — Michigan State scored three runs in the fifth inning breaking a 5-5 tie and defeated Detroit 11-5 in a non-conference baseball game yesterday.

The Spartans picked up their fifth inning runs on singles by Ron Marlatt, Dick Schiesel and John Hendee and a double by Jerry Stifler.

Detroit	000	320	000	—	5	6	6
Michigan State	130	133	00x	—	11	12	1

O'Donnell, Tessman (5), Lile (7), Blackburn (8) and Muller, Jacobs (3) Rabias, Perzanoski (4), Radatz (5) and Hendee, King (9).

W—Radatz. L—O'Donnell.

NATIONAL LEAGUE
Park Home Attendance

Club	Capacity	Dates	1958	1957
Los Angeles	94,000	20	587,786	291,115
Milwaukee	43,768	17	382,386	378,907
Pittsburgh	34,249	18	344,128	260,018
San Francisco	23,448	20	304,257	182,585
Chicago	36,755	20	254,069	206,745
Philadelphia	33,359	20	252,145	329,423
St. Louis	30,500	15	235,607	168,366
Cincinnati	29,584	17	188,284	274,458
Totals			2,548,682	2,691,317

AMERICAN LEAGUE

Detroit	52,904	20	309,659	234,858
Kansas City	30,611	24	255,364	315,768
New York	67,000	14	212,297	285,359
Baltimore	47,778	13	208,987	207,404
Boston	34,819	17	193,160	244,084
Washington	28,669	17	179,033	106,326
Cleveland	73,500	19	164,993	346,266
Chicago	46,550	16	162,576	158,023
Total			1,686,069	1,798,088
Major League Total			4,234,751	3,889,405

Los Angeles, San Francisco 1957 figures are for Brooklyn and New York.

Und. — Add BB Attendance B 77
a79 sseqyy w 30

NATIONAL LEAGUE

Los Angeles at Chicago	37,799
Milwaukee at Pittsburgh	32,426
San Francisco at St. Louis	30,461
Cincinnati at Philadelphia	11,129
Total	111,817

AMERICAN LEAGUE

Washington at New York	39,742
Chicago at Detroit	30,411
Cleveland at Kansas City	26,543
Boston at Baltimore	21,094
Total	117,790
Two-league total 1958	229,607
Two-league total 1957	237,023

SATURDAY'S BASEBALL
AMERICAN LEAGUE

	Won	Lost	Pct.	Behind
New York	25	10	.714	—
Kansas City	19	17	.528	6½
Cleveland	21	21	.500	7½
Chicago	19	19	.500	7½
Boston	20	21	.488	8
Detroit	18	22	.439	10
Washington	17	22	.436	10
Baltimore	15	21	.417	10½

YESTERDAY'S RESULTS
Cleveland 7, Kansas City 1, morning game
Kansas City 7, Cleveland 6, afternoon game
Chicago 6, Detroit 5, first game
Chicago 4, Detroit 2, second game
Washington 13, New York 6, first game
Washington 7, New York 2, second game
Boston 2, Baltimore 0, first game
Baltimore 2, Boston 0, second game

TODAY'S GAMES
(Eastern Standard Time)
New York at Boston, 1 p.m.—Larsen (3-0) vs. Sisler (4-1).
Washington at Baltimore, 7:05 p.m.—Cicotte (0-2) vs O'Dell (4-6).
Chicago at Detroit, 8:15 p.m.—Wynn (5-2) vs. Foytack (4-4).
Cleveland at Kansas City, 9 p.m.—Grant (4-2) vs. Urban (3-2) or Kellner (0-1).

TOMORROW'S GAMES
New York at Boston, 1 p.m.
Washington at Baltimore, 1:05 p.m.
Chicago at Detroit, 1:30 p.m.
Cleveland at Kansas City, 2:30 p.m.

MONDAY'S GAMES
Chicago at New York, 7 p.m.
Washington at Baltimore, 7:05 p.m.
Only games scheduled.

NATIONAL LEAGUE

	Won	Lost	Pct.	Behind
San Francisco	27	16	.628	—
Milwaukee	24	15	.615	1
Pittsburgh	22	19	.537	4
Chicago	22	23	.489	6
St. Louis	18	23	.439

Youths Brawl on Excursion

Fired Up by Alcohol, Rioters Turn Cruise Into Pandemonium

PENNSVILLE, N.J. (AP) — Fired up by alcohol, youthful rioters turned a holiday cruise down the Delaware River into pandemonium yesterday. They smashed equipment aboard a crowded excursion boat and injured 15 passengers.

★ ★ ★

The crew of "The State of Pennsylvania" had to turn fire hoses on the brawlers during the 35-mile trip down river from Philadelphia.

Twenty state troopers and local policemen were waiting here for the vessel, a two-decker jammed to the gunwales with 1,880 excursionists.

They arrested 34 male passengers, about half of them Negro and half white. Police at first thought the melee was a race riot but later said the fighters were egged on by alcohol, not bias.

★ ★ ★

The injured were treated at dockside for black eyes, cuts and other minor ailments. None was hurt seriously.

The main deck of the boat, however, was littered with smashed deck chairs and broken window glass.

The return trip by river was cancelled. Riverview Lines Inc., operator of the boat, chartered 50 buses to take the passengers back to Philadelphia.

Police do not know how the fight started.

Air Line Agrees Plane Didn't 'Buzz'

SAN FRANCISCO (AP)—United Air Lines has accepted the Air Force's denial that a B47 pilot "deliberately buzzed" a UAL airliner with 62 persons aboard.

★ ★ ★

Maj. Eugene Mathis said he actually was maneuvering his big jet bomber to avoid a possible collision with the DC-7 near Salina, Kan. Thursday. He is based at Schilling AFB near Salina.

In Washington, undersecretary of the Air Force Malcolm A. MacIntyre exclaimed "unfounded...an irresponsible statement" of the UAL complaint to the Civil Aeronautics Administration. The complaint was withdrawn last night.

UAL pilot M. K. Wolfe had charged on arrival here that a B47 crossed only 50 0to 1,000 feet in front of his airliner. He called it "a deliberate buzz."

★ ★ ★

Sen. William F. Knowland, California Republican, one of 57 passengers, had asked the Air Force and CAA to investigate.

Poor Alligators Can't Sleep in Fishing Season

ALEXANDER CITY, Ala. (UPI)—Now that log, said fisherman Bob McBride to himself, would be a good perch to cast from.

Seconds later McBride had wet feet and a case of nerves. The log turned out to be an eight-foot alligator.

He and a fellow fisherman lassoed the reptile and hauled it ashore.

McBride is willing to give the alligator away. To a zoo . . . any zoo . . . or just anybody.

KNOXVILLE, Tenn. (UPI) —Carl Valentine said he figured there might be a fish under the log floating in Cherokee Lake. He tossed his lure toward it.

Suddenly the water boiled up and the lo gcame alive, he said. It was a three-foot alligator.

"Reel it in," yelled a companion, Claude Ledgerwood. "If you don't nobody will ever believe us."

Valentine said he got the critter close enough to hit it with a paddle, but it got away.

★ ★ ★

And Ledgerwood was right, Valentine says — Nobody believes them.

City Policeman Arrests 2 Boys, 14, for Theft Try

An alert Pontiac patrolman spotted two youths shortly after they had attempted to break into the Glenview Cafe, 554 N. Perry St., at 10:45 last night.

★ ★ ★

Officer William Newman thought the boys, both age 14, were acting suspiciously. When he tried to question them, they fled on foot. Newman gave chase and caught one of them. He named his companion who was also arrested.

Both boys will appear in juvenile court Monday.

Mixed Seating on Buses

NEW ORLEANS (AP — Segregated seating on public transportation, a custom adopted decades before the Civil War, ended today. Police said the change was marked by a notable absence of any flareup.

Death Notices

FELICE, MAY 29, 1958, JOHN Joseph, 920 James K. Blvd., beloved infant son of Joseph and Virginia Felice. Interment was held today at Mt. Hope Cemetery. Funeral arrangements by Melvin A. Schutt Funeral Home.

HECOX, MAY 29, 1958, CHARLES L., 2241 Lancaster, age 63; beloved husband of Mrs. Ann L. Hecox; dear father of Mrs. Dorothy James; dear brother of H. R. Hecox. Funeral service will be held Monday, June 2 at 1 p.m. from Donelson-Johns Funeral Home with interment in White Chapel Cemetery. Mr. Hecox is at the Donelson-Johns Funeral Home.

McDERMOTT, MAY 30, 1958, RUSsell, 515 Snyder St., Milford, age 17; beloved son of Mr. and Mrs. James McDermott; dear brother of Ruth, Vera, Sally, James, Thomas, Donald, Robert, Larry, Richard, Frank, Dennis and Paul McDermott; grandson of Mr. and Mrs. Frank McDermott and Mrs. Amanda Ford. Funeral service will be Monday, June 2 at 1 p.m. from Richardson-Bird Funeral Home, Milford, with interment in Highland Cemetery.

REED, MAY 29, 1958, HENRY, 409 California Ave., age 59; beloved husband of Mrs. Minnie J. Reed; dear father of Mrs. Mary Henretta McNeary; 3 nieces and 3 nephews also survive. Funeral service will be held Tuesday, June 3 at 1 p.m. from the Macedonia Baptist Church with Rev. L. A. Miner officiating. Interment in Oak Hill. Mr. Reed will lie in state at the Frank Carruthers Funeral Home after 3 p.m. Sunday.

RICE, MAY 30, 1958, FLORENCE E., 19 N. Marshall St., age 54; dear mother of Mrs. Jeanne Reynolds; dear sister of Charles McBride, Frank McBride and Mrs. Annie Riddle. Funeral service will be held Monday, June 2 at 2 p.m. from Sparks-Griffin Funeral Home with interment in White Chapel. There will be an Eastern Star service at the Funeral Home at 8 p.m. Sunday evening.

SLOBODINSKI, MAY 29, 1958 Helen, N. Branch Rt. No. 2, Mich., age 34; dear mother of John Slobodinski, Mrs. Mary Dachl, Alex and Frank Slobodinski. Funeral service will be held Monday, June 2 at 10 a.m. from St. Joseph Catholic Church With Rev. B. F. Jarsembowski officiating. Interment in Mt. Hope Cemetery. Recitation of the Rosary will be Sunday evening at the Pursley Funeral Home. Mrs. Slobodinski will lie in state at the Pursley Funeral Home.

STANABACK, MAY 30, 1958, JOHN Wayne, 764 Mt. Vernon, Lake Orion, age 8; beloved son of Mr. and Mrs. Wayne B. Stanaback; dear brother of Mark and Carrie Stanaback; dear grandson of Mrs. Claude Hudson and Mr. and Mrs. Homer Stanaback. Funeral service will be held Monday, June 2 at 11 a.m. from Allen's Funeral Home with Rev. Lester Allen assisted by Rev. Olen Kern. Interment in East Lawn Cemetery. John will lie in state at Allen's Funeral Home, Lake Orion.

WAGNER, MAY 30, 1958, ALVIN Clarence, 820 Pine Rd., Lake Orion, age 41; beloved husband of Mrs. Marcella A. Wagner; dear father of Mrs. Eddie (Barbara) Duncan and Mrs. Eugene (Joyce) Vliet; beloved son of Mr. and Mrs. Edward L. Wagner; dear brother of Norval and Ernest Wagner, Mrs. James Chappel and Mrs. Albert Robinson. Funeral service will be held Monday, June 2 at 2 p.m. from Allen's Funeral Home, Lake Orion, with Rev. Mahder officiating. Interment in White Chapel. Mr. Wagner will lie in state at Allen's Funeral Home.

WOOD, MAY A., 230 E. WISNER St., Alpena, formerly of Birmingham; wife of Clyde H. Wood; mother of Mrs. David H. Raup and Mrs. John C. Stratton, Jr. Service Monday at 1 p.m. at Manley Bailey Funeral Home, 183 Oakland, Birmingham, Interment White Chapel.

Card of Thanks 1

IN GRATEFUL APPRECIATION for all the kindness and sympathy shown us during the recent loss of our son and brother. A special thanks to Rev. Richards, The Gertrude Atkins Circle, to Muriel Mercer who sang, To Mr. Sharp, to all who helped to lessen our burden. The William R. McKee family

WE WISH TO EXTEND OUR heartfelt thanks and appreciation to relatives, friends, and neighbors, for their acts of kindness, messages of sympathy, and the many beautiful floral and spiritual offerings during our recent bereavement in the loss of our beloved wife and mother. Our special thanks to Father Ellis and St. Anne's Guild. Our thanks to Huntoon Funeral Home for their services. Mr. Edwin Pifer and family.

BOX REPLIES

At 10 a.m. today there were replies at the Press office in the following boxes:

1, 3, 4, 5, 12, 15, 28, 29, 32, 34, 42, 67, 74, 76, 78, 83, 88, 95, 112, 119.

GUIDE TO GOLD: Sell things you're not using through Classified Ads!

The Pontiac Press FOR WANT ADS DIAL FE 2-8181

From 8 a.m. to 5 p.m.

All errors should be reported immediately. The Press assumes no responsibility for errors other than to cancel the charges for that portion of the first insertion of the advertisement which has been rendered valueless through the error. When cancellations are made be sure to get your "kill number." No adjustments will be given without it.

Closing time for advertisements containing type sizes larger than regular agate type is 12 o'clock noon the day previous to publication.

Transient Want Ads may be cancelled up to 9:30 a.m. the day of publication after the first insertion.

CASH WANT AD RATES

Lines	1-Day	3-Days	6-Days
2	$1.50	$1.86	$2.70
3	1.50	2.70	3.96
4	1.80	3.48	5.04
5	2.25	4.05	6.00
6	2.70	4.86	7.20
7	3.15	5.67	8.40
8	3.60	6.48	9.60
9	4.05	7.29	10.80

RENT IT FAST through Rent Ads! Room, house, apartment, anything — Want Ads give you ACTION. Dial FE 2-8181.

In Memoriam 2

IN LOVING MEMORY OF OUR dear Son & brother, James Robert Mazza, who passed away May 31st, 1951.
Deep in our lives is a lonely spot,
Your bright face used to fill;
But naught can take your memory
That shines there and always will.
Sadly missed by Mother, Father, Sister & Family.

IN LOVING MEMORY OF HUSband and father, David Haight, who passed away 1 year ago today May 29th.
Always so true, unselfish and kind,
a few in this world his equal you'll find;
A beautiful life that came to an end, he died as he lived everyone's friend.
Sadly missed by wife Edith Haight and Children.

Funeral Directors 4

"A HOMELIKE ATMOSPHERE"
COATS FUNERAL HOME
Drayton Plains OR 3-7757

Donelson-Johns
FUNERAL HOME
"Designed for Funerals"
SPARKS-GRIFFIN CHAPEL
Thoughtful Service FE 2-5841

Voorhees-Siple
FUNERAL HOME
Ambulance Service—Plane or Motor
FE 2-8378

Cemetery Lots 5

5 SPACES, WHITE CHAPEL Cemetery. Valued at $750, will sell $525. FE 4-6975.

BEAUTIFUL 6 GRAVE LOT, Perry Mount Park Cemetery will divide, reasonable. FE 4-9852.

OAKLAND HILLS MEMORIAL Gardens, 2 lots, 8 place for sale or trade. Phone FE 4-1051.

WHITE CHAPEL, 3 GRAVES, main drive, FE 2-0432 or FE 5-8084.

Help Wanted Male 6

2- Salesmen -2
Salary $90 per week
If qualified for position, car necessary. Man must be 22-35 years of age. No canvassing or soliciting involved. Work by appointment only. For personal interview see Mr. Dawson, Waldron Hotel. Monday-Tuesday only 1 to 4 p.m.

2 or 3 Men
wanted. Some knowledge of care on all types flooring helpful. Apply 1064 W. Huron between 10 and 11:30 A.M.

CANVASSER WANTED. DRAW & commission FE 2-8245, 8 a.m. to 5 p.m.

A Steady Job
for a good steady worker. Appearance, reference and mechanical ability helpful Apply 1064 W Huron, 9:30 to 10:30 a.m.

CAB DRIVERS, STEADY AND part time, day or night shift, 101 W. Huron.

CARPENTERS, SAW MEN & CORnice men, call FE 5-3615, 6 to 8 p.m. only

COMBINATION BUMPING & painting specialist. FE 5-2148.

COLLEGE STUDENTS
SUMMER VACATION EMPLOYMENT
Engineering students—a nationally known company will employ 15 qualified people on an 8 hour 5 day week basis for 10 weeks. Handling records & record making of engineering drawings. This is in connection with a new engineering drawing system for one of Detroit's largest manufacturers. The experience and knowledge acquired on this work will be of substantial benefit for those who are looking to engineering as their profession or vocation. Job site in area of Utica, Michigan. Local transportation not available. Request only people interested in 10 week employment apply. Any resigning early expected to give 2-week notice. Good salary & working conditions. Furnish complete history, qualifications & availability for interview. Write Pontiac Press, Box 90.

DRIVER FOR ESTABLISHED bakery route Truck investment necessary. TOwnsend 8-6718, 8 a.m. to 12 p.m.

EXPERIENCED REAL ESTATE Salesman with managerial capabilities and good transportation. Call J. A. Taylor, FE 4-2544.

FULLER BRUSH SERVICE Opportunity plus! Alert young men, 21 to 45, with car, $125 per wk. plus expense allowance with $90 guarantee a week to start. FE 2-2318.

GROOM, EXPERIENCED, FOR saddle horses, $60 per month, room and board. EM 3-4207.

GARDNER FOR GENERAL, ALL around garden work. Call MI 4-4934 between 5 and 6 p.m.

Is This for You?
Nationally advertised food product, $1,000 or more per month first year. Unusual retirement plan in 3 to 5 years. Full or part time. No door to door selling. For personal interview, Call FE 3-7623.

MEN WANTED. APPLY 80 N. Paddock. Between 8:30 & 9 a.m.

Pharmacists
Experienced. No fountain or beverage dept. Top salary. Good hours. Sams Drugs, 3292 Auburn Rd.

REAL ESTATE SALESMAN WANTed. Part or full time. New office nr M59 & Milford Rd. Lentz Realty, 1246 N. MILFORD Rd. MU 4-7852.

SALESMAN WANTED TO SELL fiberglas insulation, this is direct selling, must have car, will train. This is a year around job. Call FE 5-0971 if no answer, call MUlberry 9-2741.

SALESMEN
Wanted: Experienced men to sell Chrysler line, Dodge line and Imperial new cars. High pay plan and other fringe benefits. Call or see V. E. Doonan, manager, Hodges, Inc., 360 S. Woodward Ave., Birmingham. Midwest 6-0029.

SALESMAN
Part time OK. Sell 2 items to businesses. $25 daily profit easy. MI 6-3467.

WONDERFUL OPPORTUNITY for heating salesmen, 5 exclusive lines to sell. "This is the answer to a Salesman's prayer & also the recession." Call FE 2-7164.

WANT TO HIRE PICKUP TRUCKS — ¾ ton or 1 ton, Write Pontiac Press Box 92.

WANTED RELIABLE CARPENTER CREW TO ROUGH IN 26 X 45 HIP ROOF BRICK HOUSE. REASONABLE. OR 3-6617.

Help Wanted Female 7

CITY OF PONTIAC
LIBRARIAN
For bookmobile. Salary $4,641 — $5,278. B. A. & graduate L. S. degrees. General management of bookmobile services, book selection. Operates only within Pontiac city limits. Congenial staff. Apply Personnel Dept City Hall, 35 S. Parke St.

COSMETICIAN
Exp. in selling treatment, and fragrance lines Company benefits. Apply personnel dept., Waite's Dept Store.

DRUG AND COSMETIC COUNter Top pay Must be exp MI 7-0477

EXPERIENCED WAITRESSES. Call in person, Club Tahoe. 3412 Dixie Hwy

EXP. WAITRESS, MORNING shift. No Sundays. Birmingham Grill, 116 N. Woodward, Birmingham. Apply in person, Sat. before 3.

EXP. WAITRESS WANTED. APply in person, 6980 N. Rochester Rd., Rochester, Mich.

GIRL FOR GENERAL INSURance agency. Typing required. State experience and reference. Starting salary $40, week. Box 26, Pontiac Press.

GENERAL LIGHT HOUSEWORK, older woman, 5 days, good home, some wages - stay nights. MAyfair 6-2089

GIRLS FOR TELEPHONE SOliciting from 9 a.m. to 1 p.m. and from 1:30 to 5:30. 5 days. Apply in person between 9 a.m. and 3 p.m. at 3½ S. Saginaw in the Key building, Room 202.

HOUSEKEEPER FOR MOTHERless home. More for home than wages. 1 child welcome. Call evenings PLateau 2-2039.

GIRL OR WOMAN FOR LIGHT housework and babysitting. EM 3-6164.

Is This for You?
Nationally advertised food product, $1,000 or more per month first year. Unusual retirement plan in 3 to 5 years. Full or part time. No door-to-door selling. For personal interview, call FE 8-0124.

IF
You have a car & can work 3 or 4 hours a day, call FE 2-6864 or FE 4-8997, 9 'til noon.

LIBRARIAN I
CITY OF PONTIAC
20 hours per week. Hourly rate $2.24 to start. Prefer B.A. & graduate L. S. degrees. Work includes some book selection. A desirable position for qualified personnel. Apply Personnel Dept. City Hall, 35 S. Park St.

MEDICAL RECEPTIONIST AND office assistant Experienced preferred Age 23-35. Reply Box 95, Pontiac Press.

Nurse - Receptionist
For Doctor's office Walled Lake area. Call Market 4-1466 bet. 2 & 5 p.m.

Openings — June 9
For 6 women with ambition, personality & poise. Part time & full time. Car necessary. Call FE 5-6572, 9 'til noon.

SALESLADIES
Experienced in Better womens fashions. To work evenings 6 to 9. Apply in person.
Bloomfield Fashion Shop

TAKE FULL CHARGE, WOMAN who needs nice home and companionship more than wages. Write Pontiac Press Box 84.

WANTED: DAY WORK IN THE Southwest district of Huron. FE 4-5687 after 4.

Help Wanted 8

ALL MEN OR WOMEN DESIROUS of making $3 to $5 per hour, full or part time. See Mr. Smith. 150 N. Perry 8 to 12 p.m

TELEPHONE SOLICITING. MUST be 18 or over. Hours — 9 til 2:30. Apply 3½ S. Saginaw. FE 4-1103.

Employment Agencies 8A

EVELYN EDWARDS
VOCATIONAL COUNSELING SERVICE
511 COMMUNITY BANK BLDG. FE 4-0584

MEDICAL ASST.
Prefer some exp. working in Drs. office. Ages 21-35, with nice appearance and pleasant personality. Some typing & light bookkeeping. MIDWEST EMPLOYMENT, 406 PONTIAC STATE BANK BLDG. FE 5-9227.

SALES
Young man 23-30 with some previous sales experience to sell to retail outlets, prefer some college. Salary plus expenses. MIDWEST EMPLOYMENT, 406 Pontiac State Bank Bldg. FE 5-9227.

Work Wanted Male 10

A-1 CARPENTER WORK NEW — Repair. FE 4-4210.

BLOCK, CEMENT, BRICK, FIREplace, carpenter work, 20 yrs. exp., OR 3-0672.

CABINET MAKER AND CARPENter. Kitchens a specialty. FE 4-5000

CARPENTER WORK. NEW, REpair or remod. Free Est. FE 5-5810 or EM 3-6410.

CARPENTER — SMALL JOBS. FE 8-3124

CARPENTRY — FINISH TRIM — Custom cabinets specialty FE 5-5632.

CARPENTRY — FINISH TRIM — Custom cabinets specialty. FE 5-5632.

FAMILY MAN, 30, DESIRES TO learn trade. Serve apprenticeship for employer with steady work FE 2-7330.

INTERIOR & EXTERIOR PAINTing, reasonable. Free est. OR 3-3752 or OR 3-8117.

JUNE GRADUATE WANTS WORK for summer or part time until college. Minimum wages agreeable, available now. OR 3-1447.

LAWN AND GARDENING OR what have you, OR 3-5479.

LAWN CUTTING, ALL DIFferent prices, FE 4-0234.

MAN WOULD LIKE WORK OF any kind, FE 8-8950. Ask for James.

MAN WANTS OUTSIDE WORK. Painting, yard work, any kind of janitor work. FE 4-0234 anytime.

MAN WOULD LIKE WORK DOING odd jobs, FE 2-5560.

MAN, 30, WOULD LIKE WORK of any kind, 7 years mechanical exp. OR 3-8821 or FE 4-4822.

SCHOOL TEACHER NEEDS house painting work. Exp & Reasonable. FE 2-3864.

SMALL JOBS CEMENT, BRICK, and block. OR 3-5108.

TREE REMOVAL, TRIMMING & lots cleared Free estimate FE 5-5502.

WE BUILD GARDENS AND lawns. Cut grass and weeds, and sell black top soil by bushel. Hand digging, and light hauling. Free estimates MY 3-1198 or FE 5-5149.

Work Wanted Female 11

1 DAY IRONING SERVICE, $3 bushel. FE 5-1471.

2 WOMEN WANT WALL WASHing and housecleaning. FE 3-7581.

BAR MAID OR WAITRESS, EXperienced. full or part-time. OL 1-0051.

DAY WORK OR JOB BY THE week. FE 8-3466.

EXPERIENCED COSMETIC LADY wants full or part time work, nights Box 117 Pontiac Press.

EXPERIENCED RELIABLE GIRL 19 would like housework and children care. FE 4-8558.

LADY WISHES LIGHT HOUSEkeeping & help care for elderly sick person. Call FE 5-6802.

LADY WISHES CLEANING, $1 AN hour, exp. & ref. FE 8-0834.

LADY WISHES LIGHT HOUSEwork in Christian home. Live in. Write Pontiac Press Box 84.

LADY WANTS DAY WORK. REFerences. FE 8-8606.

MIDDLEAGED LADY DESIRES care of elderly person or invalid, nurses aide exp., Williams Lk. vicinity preferred. OR 3-8631.

MIMEOGRAPHING, TYPING, SECretarial service EM 3-2842.

MOTHER WOULD LIKE TO CARE FOR SMALL CHILD. DAYS ONLY. FE 4-6997.

PONTIAC BABYSITTERS BUREAU Licensed & bonded. Drivers 65 cents per hr Adult sitters. ORlando 3-3761.

WASHINGS AND IRONINGS. Waterford vicinity. OR 3-3702.

WASHINGS & IRONINGS. FE 5-9724

WOULD LIKE DAY WORK 2 DAYS a week, Mondays and Thursdays. FE 8-4344.

WANTED: DAY WORK IN THE Southwest district of Huron. FE 4-5687 after 4.

WOMAN WANTS 5 DAYS WEEK, steady, child care and light housekeeping. Home nights. Refer. FE 4-3943.

Building Services 12

AAA Floor Sanding
Floor Laying - Finishing
C. BUD BILLS FE 8-2050

ALL KINDS OF CEMENT WORK Brick and block OR 4-5680.

A-A TRENCHING
Footings, Septic Field, OR 3-4943

ALL KINDS OF CEMENT WORK Reasonable Floors & drives a specialty Jensen FE 2-2340.

A & B TRENCHING
Footings, water lines, field tile. FE 5-6961

A-1 CARPENTER CREW AVAILable. Roughing and finish. Also alterations Free est. FE 5-3608.

ANY TYPE OF HOUSE PLANS custom drawn OL 1-8200 EM 3-4931

CLUM SIDING PRECAST STONE applied by experts. FHA terms. EM 3-0482 Gordon Flattley

SAVE ENERGY, USE WANT ADS! To find a job, place to live or a good used car, see Classified NOW.

CARNIVAL by Dick Turner



"This 'permanent' business is a pretty sharp idea, Mom — how come they haven't invented a permanent bath?"

Building Service 12

BRICK, BLOCK AND CEMENT work. Also chimneys. No job too large. Residential and commercial. Guaranteed work. Ph. MY 1-1128

BRICK, BLOCK, STONE WORK. Fireplaces our specialty. OR 3-7603.

BLOCK, BRICK, CEMENT WORK and fireplaces. MA 5-0316.

BULLDOZING
FE 5-2853

CUSTOM HOMES BY LICENSED builder. Build with confidence. EM 3-4175.

CEMENT AND MASON
Work done expertly. Free estimate, 16 yrs. exp. OR 3-9402.

CEMENT WORK, SIDEWAYS, driveways & patios. OR 3-9082 or FE 4-1196

CONCRETE MIXED, $2.50 YD. Block & brick work. FE 5-1958.

CUSTOM HOMES BY LICENSED builder. Free estimates. OL 1-3461.

CEMENT IS OUR SPECIALTY. Floors, basements. EM 3-4879.

CARPENTER AND MASON WORK. Dean Greenhoe, FE 5-3726.

CEMENT & BLOCK
WORK FE 5-0782

DRY WALL PAINTING AND FINishing. Free estimates. FE 4-6191.

DRY WALL TAPING. GUARANteed work Free estimates. OR 3-5090

FREE ESTIMATES ON WIRING for water heater, ranges & dryers. FE 5-8431 R. B. Munro Electric Co., 1060 W. Huron.

ELECTRIC SERVICE. FREE ESTimates, Partney Electric, FE 5-5439.

ELECTRICAL WIRING, ED MURray, 956 Myrtle. FE 2-8657.

FREE ESTIMATES
On new homes, additions, modernizing. We will build or repair anything. Financing available. Call FE 4-9681 or FE 5-0242 now.

GUARANTEED ROOFS — ALL kinds. Est. 1918. Hugus Marsh. 353 N. Cass. FE 3-3021 FE 2-8946.

HOUSEMOVING — FULLY equipped. FE 4-8450. L. A. Young.

HOUSE RAISING, ALL KINDS OF cement work, free estimates, guaranteed work, FE 7-0294.

HOME GARAGE, CABINS, ADDItions Licensed builder. FHA terms FE 4-0909.

PLASTERING & REPAIR REAS. Pat Lee, FE 2-7922.

R. G. SNYDER FLOOR LAYING, sanding and finishing. Phone FE 5-0582.

ROOF REPAIRS
EAVESTROUGHING FE 4-0444

TRENCHING, EXCAVATING FOR septic tanks, field tile, footings, ditches & boat wells, OL 1-0853.

TRENCHING AND BULLDOZING
R. D. Thompson FE 7-8873

WE DIG BASEMENTS UNDER houses. Block and cement work. FE 2-3796 or FE 5-0984.

Building Supplies 12A

4 TYPE A UNDERWRITERS APproved fire doors. Complete with hardware. Like new. Reasonable. Also No. 1 used 2x4', 6's and 10's. EM 3-0013.

FIREBRICK USED, 10 CENTS EA. Reg. brick, 3 cents ea. 31245 W. 8 Mile

TARPAULINS — ALL SIZES JOE'S A & N SURPLUS FE 2-0022

Business Services 13

30 DAYS ONLY
Special low prices and free estimates on all heating and chimney work done now. We are chimney specialists, a local registered company. This is our year around business. We clean, repair, rebuild, & build new chimneys, specializing in liners for gas chimneys Chimney baskets made to order Clean, repair all types furnaces, fireplaces water heaters, boilers, incinerators. Save dollars. Call now. FE 8-4301.

ACME ASPHALT
Paving, driveways, parking lots, etc Our prices are below that of last year. Call OR 3-3021 for free estimate.

ALL MAKES OF FOUNTAIN PENS repaired by factory trained man at our office. General Printing & Office Supply Co., 17 W. Lawrence St Phone FE 3-0135.

ACCENT ON QUALITY. INTERLAKES TREE SERVICE. Trim, remove, cabling, surgery, land clearing. Insured, MA 4-2903.

ASPHALT PAVING
Driveways, parking lots, long guarantee, financing, OL 2-0266.

ASPHALT PAVING
Let us estimate your driveway or parking lot.
WE HELP FINANCE
Dependable Asphalt Paving Co. FE 5-5037 or FE 4-7980

APPLIANCE SERVICE
We service all makes of wringer and automatic washers 30 yrs. in Pontiac
ROY'S, 96 Oakland FE 2-4021.

ASPHALT PAVING
We install and repair driveways, all power equipment Free estimates
RELIABLE ASPHALT PAVING CO. FE 5-1206 or FE 5-5623

BEACHCLEANING
Beaches cleaned, installed, and sanded EM 3-2026 or EM 3-2088.

BLOOMFIELD WALL CLEANERS. Wall and windows. Reasonable. Free est. No obligation. FE 2-1631.

BULLDOZING & GRADING. Contract or hourly rate. FE 4-5950.

EXPERT T.V. SERVICE. TUBE discount. FE 8-8207.

ELECTRIC MOTOR SERVICE Repairing & rewinding 218 E Pike St. FE 4-3981.

FURNACE SERVICE — 15 YRS exp. Get my price. Ph. FE 2-5837

GENE'S HEATING SERVICE. Furnaces cleaned, sold, repaired. 3316 Crooks Rd., Rochester. FE 8-3909

LAWN MOWERS SHARPENED Today service. Used mowers for sale Hand and power mowers. FE 3-7322.

PICK UP LOAD OF BLACK DIRT. FE 4-3460

LAWN MOWER SHARPENING. Power and hand mower. Pick up and deliver. FE 4-5516 or FE 5-0752.

PLASTERING—NEW OR REPAIR Work Guaranteed FE 5-0394.

Saws, Hand Lawnmowers
MACHINE SHARPENED
Stanley Leach 10 Bagley St.

Saws — Lawnmowers
Accurately Sharpened
18 Chamberlain FE 2-7980

Business Services 13

SMITTY'S AIR-COOLED ENGINE & lawnmower motor repair service Engine parts FE 4-2416.

TWIN'S CLEANING
Business, residental, commercial and industrial. A master of cleaning. References. FE 8-4431.

WILL REBUILD OR REPAIR any type of outboard or lawn motors. All work guaranteed. FE 3-7216.

Dressmaking, Tailoring 16

DRESSMAKING, TAILORING. Alterations, Drapes & formals done in my home. Call FE 8-8455.

Garden Plowing 16B

AAA ROTO-TILLING. LAWN, gardens and flower gardens. 443 Lochaven Rd. FE 5-8918. Free estimate.

A-1 GARDENS, YARDS & DISCing OR 3-2406.

CUSTOM PLOWING, GARDEN, yard or acreage. Anywhere. FE 4-6511.

CUSTOM PLOWER DRAGGING, anywhere. OR 3-5686.

GARDEN PLOWING, LAWN grading and leveling. Vicinity of Baldwin and Walton. FE 4-8543.

Garden Plowing 16B

GARDENS PLOWED AND DRAGged. FE 2-3345.

GARDENS PLOWED & GRADING. Wm Lidster 2907 Mann Rd. OR 3-3079

GARDEN, LAWNS, PLOWING, discing. Dozing or leveling. Cow manure, dirt. FE 4-3371.

PERENNIAL GARDENS. PLOWing & discing. FE 8-1333, OR 3-3382.

ROTO-TILLING LAWNS AND GARdens. 315 E. Wilson. FE 2-6920.

Insurance Agencies 17A

NO INCREASE IN AUTO RATES We Write All Types Insurance
DANIELS INSURANCE AGENCY 563 W. Huron FE 3-7111

Laundry Service 18

OR FAMILY LAUNDRY SERVice phone Pontiac Laundry. FE 2-6161

LACE CURTAINS PLAIN OR RUFfled. Beautifully finished. Pontiac Laundry Phone FE 2-8161.

Landscaping 18A

A-1 LAWN CARE GUARANTEED work. Free estimates. FE 8-1950.

A-1 GRADING. TED'S LANDSCAPing Service. Sodding-seeding-blk. dirt. Free est OR 3-3547 & MA 5-2423.

A-1 ACE TREE SERVICE. Removal and trimming. Get our bid. FE 2-7188.

COMPLETE LAWN BUILDING, seeding and sodding. A-1 top soil FE 5-6511.

COMPLETE FORD TRACTOR & dump truck service. Kentucky & Merion Blue grass sod, 45c & 55c per sq. yd., delivered FE 5-8356 or FE 5-3972.

COMPLETE LANDSCAPING, SODing, seeding & roto tilling. Top soil & tractor grading. Broken concrete for retaining walls & patios. OR 3-6082 or FE 4-1196.

CUSTOM BULLDOZING, YARD & driveway grading. Back filling. EM 3-3023

DAN'S LANDSCAPE SERVICE Complete spring clean-up. Lawn cutting & repair, FE 4-6510

EXPERT TREE TRIMMING AND removal Ph. FE 5-6593 or OR 3-3000.

G & J
LANDSCAPERS & PATIO MAKERS
FREE ESTIMATES, Call FE 2-9607

IMPERIAL TREE SERVICE, tree trimming and removals. Quality work, lowest prices possible. Free Estimates. FE 4-9116 or OA 8-3847.

KENTUCKY BLUE GRASS SOD. Merian blue grass sod. Delivered any time any place. Top soil and peat moss. Landscaping. Free estimates. Sand and gravel delivered. Charles Ingram. FE 2-5463.

LANDSCAPING WORK GUARANteed. Call Maple 5-1194 after 4 p.m.

LAWN MOWING, FLOWING AND discing. FE 5-3535.

MARION BLUE SOD—35c SQ. YD. 2601 Crooks Rd. North of Auburn TW 2-1174.

NEW LAWN BUILT. FINISH grading Backfield top soil. FE 2-0603.

PERENNIAL GARDENS —LANDSCAPING— Complete landscaping service, lawn building, grading and landscape gardening FE 8-1333 OR 3-3382.

TREE TRIMMING AND REmoval. Finish grading. Call Aft. 6. FE 4-0137.

Moving & Trucking 19

A-1 MOVING — HAULING EXCELLENT SERVICE Reasonable, FE 5-3458 — FE 2-2909

AA-1 Reduced Rates
Smith Moving Large van or pickup FE 4-4664

DUMP TRUCK SERVICE Gordon Trucking FE 5-0095

HAULING & RUBBISH. NAME your price Any time. FE 8-0095.

JIM'S MOVING AND TRUCKING Cheaper. FE 5-1348, FE 8-3244.

LIGHT TRUCKING, CLOTHING and unwanted articles picked up free. FE 5-8625.

LIGHT AND HEAVY TRUCKING Rubbish. Fill dirt, top soil, gravel & front end loading. FE 2-0603.

LIGHT AND HEAVY MOVING with 2 ton stake truck. FE 8-6453.

LIGHT HAULING, TOP SOIL, sand and gravel. FE 5-0440.

LIGHT HAULING AND RUBBISH. Cheap. FE 5-4213.

LIGHT TRUCKING & RUBBAGE, $4 load, FE 8-0145.

O'DELL-CARTAGE
Local and long distance moving. Phone FE 5-6806

Trucks to Rent
TRUCKS, TRACTORS AND EQUIPMENT
½-ton Pickups 1½-ton Stakes
Dump trucks Semi-trailers
Pontiac Farm and Industrial Tractor Co.
825 S. WOODWARD
Open Daily Including Sunday
FE 4-0461 FE 4-1442

UNWANTED ARTICLES PICKED up free of charge. FE 5-6538.

Painting & Decorating 20

A-1 PAINTING AND PAPER hanging, work guaranteed. FE 2-4315.

A-1 PAINTING, PAPER HANGing, paper removed, FE 4-6918.

A-1 PAINTING AND PAPERING. Mason Thompson, FE 4-8366.

A-1 PAINTING INTERIOR & EXterior. 10 per cent disc. for cash. Guaranteed. Free est. FE 4-9305.

AAA-1 INTERIOR AND EXTERIOR painting. FE 5-9580.

BETTER FOR LESS
Inside & outside, Free est., guar. workmanship Allen M Pyle FE 8-2305

EXTERIOR PAINTING, SATISFACtion guaranteed. FE 8-0242

HOUSE PAINTING. FREE ESTImates. Wicker Enterprises. 861 Brown Rd. FE 4-5591.

HOUSES PAINTED. 2 TEACHERS, experienced. Free estimates. OR 3-2496—OR 3-3059.

LADY INTERIOR DECORATOR. Papering & painting. FE 8-0343.

PAPER HANGING & PAINTING, paper removed by steam. FE 4-2171, FE 5-3612.

PAINTING — PAPERHANGING WALLS CLEANED
TUPPER OR 3-7061

PAINTING & PAPER HANGING. 25 yrs. exp. FE 5-9937.

Physio-Therapy 21A

HEALTH CENTER
Physical therapy and scientific swedish massage. Patients by appointment. Call OR 3-5651. 4670 Dixie Hwy., Drayton Plains. Office hours 9 a.m. to 9 p.m.

Television Service 22

ALL TV SERVICE CALLS ANswered promptly Day or night. RAYAL ELECTRONICS FE 4-2418

DAY OR NIGHT TV SERVICE FE 5-1296 or FE 5-8390 M. P. STRAKA

Typewriter Service 22A

TYPEWRITERS AND ADDING MACHINE REPAIRING Expert work General Printing and Office Supply Co., 17 W. Lawrence.

Upholstering 23

BEADLE DRAPES, SLIP COVERS, materials & used furniture. FE 5-1927.

EAKLE'S CUSTOM UPHOLSTERing, 8174 Cooley Lake Rd. EM 3-2641.

THOMAS UPHOLSTERING 197 N. Perry St. FE 5-8888

Dressmaking, Tailoring 16

DRESSMAKING, TAILORING. Alterations, Drapes & formals done in my home. Call FE 8-8455.

Garden Plowing 16B

AAA ROTO-TILLING. LAWN, gardens and flower gardens. 443 Lochaven Rd. FE 5-8918. Free estimate.

A-1 GARDENS, YARDS & DISCing OR 3-2406.

CUSTOM PLOWING, GARDEN, yard or acreage. Anywhere. FE 4-6511.

CUSTOM PLOWER DRAGGING, anywhere. OR 3-5686.

GARDEN PLOWING, LAWN grading and leveling. Vicinity of Baldwin and Walton. FE 4-8543.

Garden Plowing 16B

GARDENS PLOWED AND DRAG

Rent Apts. Unfurnished 34

LAKEFRONT NEW 2 BEDRM., year round apt. Tile bath, electric stove, wall-to-wall carpet and automatic heat. 9091 Dixie Hwy. MA 5-1183.

PVT. 4 RMS. & BATH. ELEC. stove. FE 2-6093, 3286 Auburn Ave.

ORCHARD CT. APTS.
BRAND NEW
AIR CONDITIONED
19 SALMER Street — Pontiac's newest modern apartment development. Balcony type, individual entrances. Beautiful kitchens: Stove & Refrigerator furnished. Auto. heat and hot water furnished. Adults only.
1 & 2 BEDROOM APARTMENTS
Ready for immediate occupancy
OPEN DAILY & SUNDAY
10 A.M. THRU 9 P.M.
FE 8-6918

STUDIO & 3 ROOM APARTMENTS $10-$15 per week. PAUL A. KERN INC. FE 2-8209.

Rent Houses Furnished 35

2 BEDRM. HOME FURN. LAKE priv. MY 3-2895.

3 BEDROOM FURNISHED HOME with basements on Oxbow Lake. Call before 2 p.m. EM 3-3017.

4 RM. AND BATH, 4708 HIGHland Rd., Watkins Lake.

4 ROOMS, 2 PEOPLE. $80 PER mo. FE 2-4771.

6 ROOM FURNISHED HOUSE, with fenced yard. Newly decorated. Good location 131 Coalmont, Walled Lk. MA 4-2897.

FOR RENT OR LEASE: LAKE privileges $495 Savoy, Crescent Lake. FE 2-5906.

IDEAL FOR COUPLE. 1 BEDRM. Lake priv. on Union Lk. EM 3-6367.

RANCH TYPE DUPLEX, 1 YR. old, 2 bedroom, full basement, partly or completely furnished, $90. OR 3-8298.

SMALL HOME, 1 BEDRM., NEAR beach and park. On Bee bus line. Fenced grounds. All util. supplied. Very neat and clean. FE 5-6830.

SMALL HOUSE. LAKE PRIVIleges. Keego Harbor, FE 4-1039.

SMALL HOUSES FOR RENT. Inquire at 1676 Taylor Rd., ask for Lonnie Weaver. FE 4-3031.

Rent Houses Unfurn. 36

1 BEDRM. HOUSE NEAR CLARKston. For information call Holly MErose 7-2393.

2 ROOMS, MODERN HOUSE, S. Bellview, on Lk. Orion. FE 4-2337.

2 BEDROOMS, RAMONA TERrace, $75 per month. Call FE 4-1589.

2 BEDRM. MODERN, $50 MONTH. 3 bedroom modern, $60 month. C. Pangus, Realtor, 1919 M15, Ortonville, NAtional 7-2815.

3 BEDROOM BRICK DUPLEX, gas heat, inquire 66 E. Blvd. N.

3 BEDROOM, 2356 INDIANWOOD Rd Lake Orion Call Lincoln 3-6229.

3 BEDRMS., GAS HEAT. NR. OAKland-Montcalm area. Basement. Very reas Option to buy. FE 5-6767 or WE 3-4200.

3 BEDRM. HOUSE, 4 YRS. OLD. Dryer and stove included. $85 per month. OR 3-9737.

3 BEDRM. HOUSE FOR RENT. 20 Peneley Ct., FE 5-8189.

3 BEDROOM BRICK — NEW ranch styled, full basement — Paved street. $95 per month. FE 5-6767, WE 3-4200.

3 BEDROOM MODERN, GARDEN spot. $75 per month. MY 3-1198.

3 LARGE ROOMS AND UTIL., very modern. Nice location, reasonable. Inquire 23 Auburn at office.

4 BEDRM. HOUSE, 1½ BATHS, large screened porch, in country near Clarkston. $90 Mo. MA 5-8581.

4 ROOM, YEAR AROUND MODern house, near Union Lk., 2431 Archdale, off Willow Rd.

4 RM. HOUSE, NEWLY DECOR. at 180 Raeburn St. FE 2-2967.

4 RM. HOUSE AT 4363 Waterloos, Waterford. Lake Priv., $50 Mo. owner at 5217 Dixie. OR 3-1566.

5 ROOM HOUSE, FULL BASEment, auto. heat and hot water. Close to downtown. FE 4-6139.

5 ROOMS, BATH & FULL BASEment. FE 2-0243.

6 ROOM, BATH, 3 BEDROOM home, automatic oil heat. Couple with 2 or 3 children. 29 N. Francis St. FE 4-4423.

6 RM. BRICK HOUSE & GARAGE. Gas heat. On 8. Part near Auburn. Adults preferred. FE 2-1035.

3431 E. HIGHLAND RD. (M 59) — 5 rooms & bath. Oil furnace. Plenty of garden space, $75 mo. 16 Thompson Ct. — 6 rooms & bath. Walking distance of downtown. Could be used as light housekeeping apt. $75 mo. CUCKLER REALTY FE 4-4091

AVAILABLE JUNE 1st. MODERN 2 bdrm. house, Family with children preferred. 3711 Mill Lk. Rd.

BUNGALOW, $35 OR BUY $150 DOWN, OWNER, P.O. Box 535.

CLEAN 6 ROOMS, CLOSE TO PONtiac Motor. FE 5-6926.

IMMEDIATE POSSESSION, 2 BEDrm. all modn. home. Gas heat, basement. Children welcome. FE 4-8033.

LAKEVILLE, MODERN 1 BEDroom house. Automatic heat, garage, OA 8-2922.

MODERN, PARTLY FURN., 3 rms. Maple 5-5000.

MODERN 5 RM AND BASEMENT. Pontiac Lk. OR 3-9138.

MIDDLE STRAITS BEACH PRIV. Year around. Ideal for children. $85 mo. EM 3-4682.

ONE HOUSE, SALE OR RENT. OR 3-5918

RENT 5 RMS, AND BATH, $65 per Mo. 168 S. Jessie.

SOUTHFIELD TWP. TENANT TO work part time in exchange for rent. MI 4-0521.

SAM WARWICK HAS SMALL house at 251 Voorheis. Nice living rm. with fireplace. Entrance on rear street. Immediate possession $85 lease FE 4-5090 FE 2-2105

WEST BLOOMFIELD TWP, 3 BEDroom brick, drapes and carpeting, 1½ bath, large landscaped lot, $120 per month. FE 5-9104.

Rent Lake Cottages 36A

1ST FLOOR, 3 RMS. & BATH. Clean, well furn. Pvt. ent. Square Lake. FE 4-3369.

A VACATION FOR FIVE ON CASS Lake. Boat, float, nice grounds. FE 4-5362.

BEAUT. CANADIAN COTTAGE. Wkly, Fishing exc., swimming. FE 5-4661.

COTTAGES AT MISSAUKEE Lk., Lake City, Ph. Maple 5-7096.

COTTAGE FOR RENT BY THE season for $350. Everything furnished. Just right for couple. Good swimming and fishing. Phone MY 3-0131.

LAKE ORION, 2 BEDROOM MODern furn, 40 ft. sand beach and boat, MY 3-2663.

LAKE FRONT COTTAGE WITH shower, sleeps 6, with boat on Pvt. lake. Plateau 2-2197.

MODERN LAKEFRONT, 15 N. OF Pontiac, sleeps 8. ORlando 3-7227 or FE 2-8063.

MODERN FURNISHED WATERfront cottage, Waterford, $30 per week, less for season, OR 3-8630.

MODERN LAKEFRONT COTTAGE sleeps 4. Sandy beach & boat. $80 month if rented by season. MY 3-4922.

PONTIAC LAKE AT M59, 1 ROOM kitchenette apts, OR 3-4595.

SUMMER COTTAGE BY THE SEAson at Lotus Lake. OR 3-8580.

WALLED LAKE, MODERN CONV. Pvt. beach 3 bedrm. Reas. Market 6-2283.

WILLIAMS LAKE FRONT. MODern cottage, fireplace, sandy beach, boat, 2809 Lansdowne, FE 5-5477.

For Rent Rooms 37

2 NICE CLEAN RM. CLOSE IN. FE 5-1820.

1 HOUSEKEEPING ROOM AND 2 sleeping rooms, right downtown. FE 5-7814.

AT BUS STOP PLEASANT MODern room, $7 wk FE 5-7322.

ALL NEWLY DECORATED, MODern 3 rm. Quiet Down town. Ideal for elderly person. 150 N. Perry. FE 2-3063

THE ANSWER TO YOUR PROBLEM:
Want Ads! To sell, rent, hire, it's FE 2-8181.

For Rent Rooms 37

CLEAN RM. FOR MAN. PVT. ENT. and shower. FE 2-2418.

CLEAN, $5 UP. MEN AND WOMen. 23 S. Paddock. FE 8-0127.

HOTEL ROOSEVELT — CLEAN, neat rooms & apts. Some with TV. By day or week $10 & up. 125 N. PERRY. FE 5-8126.

LARGE COMFORTABLE ROOM. Home on Lake Oakland. Kitchen privileges. Reasonable. 3876 Island Park.

MODERN RMS FOR GIRLS ON Westside with laundry, kitchen priv. FE 2-0915.

PVT. ENT. BUS STOP. HOME priv. Phone. 499 W. Huron.

ROOM TO RENT AFTER 4 P.M. No drinkers. FE 5-4572.

SLEEPING RM. WITH KITCHEN privileges. 355 Baldwin Ave. FE 4-1039.

Rooms With Board 38

1 BLK. FROM TOWN WITH OR without meals. 20 Newton.

CLEAN COMFORTABLE ROOM for gentleman. FE 4-6184.

PVT ROOM WITH OR WITHOUT board. FE 8-0427.

Convalescent Homes 38A

HAVE VACANCIES, MEN OR women. Bed or ambulatory patients accepted Easy rates Rose Lane Rest Home, FE 5-4267.

OPENING NEW REST HOME. MA 5-3488.

VACANCY FOR ELDERLY OR convalescent patients in nurse's home. FE 5-8371.

Hotel Rooms 39

HOTEL AUBURIN
Rooms by Day or Week
Also 1 or 2 room apartments. Cooking and refrigeration units.
464 Auburn FE 2-9239

Rent Office Space 41

94 W. AUBURN NEAR ROCHESTER RD. Modern 1,800 sq. ft. bldg. to share with owner. Plenty parking—reasonable. OL 1-6941 — OL 1-6623.

500 SQ. FT. AIR CONDITIONED office space in new building. Capitol Savings & Loan Bldg., 75 W. Huron St. FE 4-0961.

DESK SPACE AVAILABLE. MANufacturers agent or insurance. Secretarial and telephone answering optional. Paved parking at the door. 210 S. Telegraph near Voorheis.

ORCHARD LK. AVE., BLACK TOP parking, mahogany panel. Heat and electricity provided. $40. FE 8-0880 or FE 8-1441.

For Sale Houses 43

BY OWNER, LAKE ORION. 2 houses on lot. 1-2 bedroom, 1-6 room 1½ bath. FE 4-4740 or FE 5-4355.

WATKINS LAKE RD.
New condition — 2 bedrooms & bath. Oil furnace. Lot 50 x 150. Only $1500 down.
$780 DOWN
5 rooms & bath, 2 lots. Nice garden spot. Just outside city.
CUCKLER REALTY
236 N. Saginaw
FE 4-4091

2 HOUSES — 2 THREE-ROOM apartments each with bath. Modern, H.A. furnace. Large lot, plenty of parking space. Will sacrifice Call Mr. Hicks MA 5-2377. Salesman for H. A. Nique, Oxford, Mich.

This Is It!
Owner leaving state and must sell. 3 bedrm. brick ranch home. 3 bedrooms, 1½ bath, fireplace, large kitchen, recreation room in basement, 2 car brick garage with attached breeseway. Carpeting and drapes go with it. $18,900 with good terms. OR 3-6480.

NEW — NEW — NEW
$8,350 — $350 DN. — $69 PER MO.
Buys one of these attractive new "Ranch Homes." Large all purpose room. Youngstown kitchen. 50 ft. lot.
Mt. Clemens St. left to 771 Melrose
Dan Edmonds — MI 6-3477
MA 4-3348

BY OWNER, 4½ ROOM HOME, full basement, bath, auto. heat, garage, 70x300 lot, Lake priv., $7,500 with terms EM 3-2757.

WEST SIDE
Immediate possession in this 2 bedroom modern home. Good condition Price $7,400. Will consider small down payment to responsible purchaser.
RUSSELL A. NOTT, REALTOR
170 W. Pike FE 4-5905

$300 DOWN
2 bedrm., full bath, plastered walls, hardwood floors, 2-car garage. Lake privileges.
C. PANGUS, Realtor
Call Collect, Ortonville, NA 7-2815.

NOTHING DN.
Will build 3 or 3 bedrm. starter home with basement on your lot. Will build on my lot for small down payment. Don McDonald OR 3-2837.

7 ROOMS, 1½ BATHS, AUTO. heat, oak floors, at 240 S. Lynn St. Reasonable down payment. FE 4-5425.

INCOME, NICE INTERIOR, NEAR State Hospital. 6 and bath down, 4 and bath up. Gas heat, 2 car garage

Brick ranch, Watkins Hills. 6 and bath, carpeted, nice recreation rm., softener, drapes, gas heat. Garage, sidewalks, black top street.
FE 2-3819 205 Florence Ave.

NEAR DIXIE HWY. LOVELY 3 bdrm. face brick ranch. 2 baths. Garage. Lge. lot. 1 yr. old. OR 3-3869.

SELLING OUT!!!! PERRY & PADdock Vic. $3,950 Full price. Only at $1,000 dn. on large lot. 5 rms. 2 bedrooms. Full basement. Newly decorated. Oil furnace. Need the money. Please hurry. Investors dream. Will accept car. OR 3-7497.

BY OWNER
2 bedroom home. Water softener, storms and screens, tile bath. Fenced back yard. $1,000 down. Easy terms. FE 2-7032.

40 W. BURDICK, OXFORD, $18,200, lovely 8 rm. house, $4,000 dn. 3 bdrm., sewing rm., den, living-dining rm., large kitchen, 1½ tile bath, porch, 2-car garage. Hot water heat, OR 3-3897.

5 ROOM HOME IN DRAYTON Plains, 2 bedrooms, utility room, on 2 lots. Near schools, churches and shopping area. Easy terms. OR 3-7904.

OAKLAND LAKEFRONT, 3 BEDroom home, fireplace, 42 foot screened-in porch overlooking lake, 26 foot living room, truly a sportsman's delight. Nicely landscaped, well shaded. $13,500 with $2,800 down. Phone OR 3-8226 or OR 3-3568.

HERRINGTON HILLS SUB. $1,490 down. 3 bedroom brick. Basement, rec. room, yard ⅔ fenced. 436 Kuhn. FE 2-7198.

BY OWNER ATTRACTIVE, MODern log home with 2-4 acres. 275 Waldon Road. Phone FE 5-0680 or FE 5-0001.

4 RM. FRAME HOUSE. VENEtian blinds storms and screens, water softener. 2 car garage. $500 down. MA 4-2836.

"BUD"

Anchor Your Boat Here
On this Williams Lake canal front home and enjoy the pleasure of summertime living. Cute, cozy 5 room home with utility room and attached garage, folding stairway to upstairs. It won't wait at only $9750.00. See it today.

Seymour Lake Front
"Custom Built" brick rancher, attached 2 car garage, 230 feet frontage on delightful Seymour Lake. Features beautiful view overlooking the lake, tile bath, 2 generous bedrooms, full basement, automatic heat and hot water. A perfect spot for the retired couple. Offered at $25,000. See for yourself.

"Bud" Nicholie, Realtor
49 Mt. Clemens St.
Call Mr. Meiser
FE 5-1201 or FE 5-8004

For Sale Houses 43

MULTIPLE LISTING SERVICE

OPEN
Daily & Sunday 1 to 6
New brick ranch homes with over 1,600 sq. ft. of living area—3 bedrooms, 2 baths, carpeted living room, family room and kitchen with built-in GE range-oven. Lots 120x120. Sewer water and paved roads. Also lots available to build plan of your choice. (DRIVE OUT TO 1 BLOCK EAST AND SOUTH FROM CORNER OF WOODWARD AND SQUARE LAKE RD. OR JUST EAST OF "TEDS DINING INN."

Forest Lake Hills
Custom built all face brick ranch home with attached 2 car garage. Over 1,800 sq. ft. of living area. 26 ft. living room, model farm size kitchen, 20 ft. family room, 3 extra size bedrooms and 2 baths. Full basement 28x24. Oil base ray heat. To include carpeting in 4 rooms and extras. 110 ft. landscaped lot. Widow owner has reduced price to $28,500, terms. Better be the first to see this exceptional value. Ph. FE 2-0829.

Elizabeth Lake Estates
Attractive bungalow built in 1955. 3 bedrooms all on one floor. Nice basement — GAS furnace. New aluminum storms and screens. New carpeting. 1½ car garage with summer porch. Park and lake privileges. $1,500 down on easy FHA terms, Ph. FE 2-1947.

JOHN
KINZLER
REALTOR
670 W. Huron St. Ph. FE 4-3525
or Ph. FE 2-0829 EVE.

LIST YOUR PROPERTY WITH US —Wilson Real Estate, FE 2-9657.

HOYT
CLARKSTON AREA
ONLY $18,950 — 3 bedrooms, 2 full baths, PLUS family room, attached 2 car garage. Owner out of town—wants quick sale. Very attractive living room, dining room, plus 10x10½ kitchen with garbage disposal water softener, alum. storms, screens, doors. Large 100x120 lot. Just the home you have been looking for so long. We are PROUD to have the privilege of this newly listed residence.

LAKEFRONT
$14,500—SHALLOW BEACH Ideal for kiddies. Living room has large picture window, beautiful large kitchen 12x10 has relaxing lake view, ceramic tile bath, oak floors, plastered walls, alum. storms, screens, doors, 2 nice roomy 10x12 bedrooms. See this well planned home today.

BLOOMFIELD AREA
$21,500 — 2 ACRES beautifully landscaped is a rare find in this highly restricted subdivision, 3 bedroom BRICK RANCH, living room with fireplace, separate dining room, nice roomy kitchen, FULL BASEMENT. Here is room for the children to run to their heart's content. MOTHERS — see this house today!

HOYT REALTY
FE 2-9940 FE 2-9966
254 S. Telegraph Rd.
PON-TEL CENTRE

OPEN
FRI., SAT. & SUN. 2 TO 5
COR. ORCHID & FORT STS.
Really Outstanding in
Quality workmanship
Convenient floor plan
Beautiful decorating
Built in features
Closet space
Desirable location
Extraordinary low price
Brick 3 bedroom, 1½ baths, full basement, 2 car garage.
Drive out Telegraph to Pontiac Lake Rd.; left 1½ miles to Orchid right ½ mile to Fort.
$450 DOWN
W. Princeton — Attractive ranch home, 3 bedroom possibilities. Cheerful kitchen. Breezeway and garage. Basement. 2 lots.
ELWOOD REALTY
FE 8-0344

STOUT'S
Best Buys Today

SMALL FARM
Desirable location, north of Clarkston, with 6 room modern home, attached garage, small barn, chicken house and tool shed. All tillable land, partly fenced for livestock. Owner's health forces sale at only $10,500 with $3,000 down.

FRIENDLY
Atmosphere stands out in this home from the cozy living room with fireplace to the delightful bedrooms, handy kitchen and breakfast nook, sun room, basement with gas heat, 2 car garage. Only 2 blocks from Webster School. Only $17,500 with reasonable terms.

$499 DOWN
Immediate possession on this large 5 room and bath home, located near new elementary school, close to Fisher Body. Two large lots and 1½ car garage.

$750 DOWN
For those that like a large shaded lot, we have this attractive 2 bedroom home in quiet residential area, plenty of room for the small children to play. Immediate possession.

BUSINESS BLOCK
A-1 location, 40x60 brick and cement block construction, 2 stores on main floor, 4 apartments on second floor, 2 rooms in basement for rental, oil fired steam heat, laundry facilities. First time offered to settle estate. Only $10,000 down. By appointment only.

WHIPPLE LAKE
Large ½ acre lake front lot, gently sloping, 134 feet frontage, basement and well in. Only $1,500 down will handle.

Edw. M. Stout, Realtor
77 N. Saginaw St. Ph. FE 5-8165
Open Eves. 'til 8

LAKE . . .
Atmosphere, privileges included Large evergreens and shade trees on the 70x160 lot, wonderful view. Aluminum sided ranch bungalow—large picture window, oil heat and hot water. Like the Williams and Maceday Lake area? Here's your opportunity. Very neat, 5 rooms and bath. $11,900, convenient terms.

80x200 LOT . . .
Very good east suburban location for this modern ranch bungalow. 24 ft. living room, 2 bedrooms, utility room, Aluminum storms, screens and doors. $8,600 full price, $2,000 down. THE PRICE IS RIGHT!

Humphries
FE 2-0474 Realtor FE 4-7114
83 N. Telegraph Open Eves
MULTIPLE LISTING SERVICE

SLICES OF HAM



For Sale Houses 43

OPEN
SUNDAY 2-6
1880 N. Livernois
Rochester, Mich.
3 bedroom brick ranch home with family room, lge. living room with studio ceiling, beautiful carpeting, 2 fireplaces, 1½ baths, 2 car garage and 2 acre lot. Immediate possession. Terms. EVES. & SUNDAY CALL MR. LEWIS, FE 3-2182. PONTIAC RD. TO LIVERNOIS—LEFT TO PROPERTY WHICH IS BETWEEN TIENKEN & DUTTON RDS.

OPEN
SUNDAY 3-5
2410 Crane
West Suburban
Face brick 3 bedroom ranch home. Large living room, dining room, good sized kitchen with cupboards galore, full basement and gas heat. Extra large lot Anchor fenced. Priced right with small down payment. EVES. & SUNDAY CALL MRS. LOGAN, FE 2-8503. M59 TO CRESCENT LAKE RD. NORTH ON CRESCENT LAKE RD. TO UNIVERSAL — RIGHT ON UNIVERSAL TO CRANE.

WM. H. KNUDSEN
REALTOR 244 S. Telegraph Rd.
FE 4-4516

COLORED
NOTHING DOWN
GI's—2, 3, & 4 BEDROOM BARGAINS — LARGE WOODED LOTS—BARGAIN PRICED FOR FAST ACTION.

JIM WRIGHT
REALTOR
345 OAKLAND AVE. FE 5-9441
OPEN EVENINGS UNTIL 8:30
MULTIPLE LISTING SERVICE

VERY DESIRABLE
Tired of the apt.? Then see this fine modern bungalow, 2 bedrooms, built - in bath, gas heat. Surrounded by lovely lawns, shrubbery, flowers & shade trees. Located off Montcalm, near Lincoln Junior High. Bus service. $10,500, terms.

LOWELL ST.
A large 6 room modern brick. Enclosed front porch, 1½ baths, oil heat. 3 car garage. Handy to schools & bus.

FURNISHED INCOME
Just off N. Saginaw. Walking distance downtown. All in good repair both in & out. Apt. down has 4 rooms & bath, apt. up 3 bedrooms & bath. Gas heat, large lot, Satisfied tenants. $1,500 down.
WILLIS M. BREWER
JOSEPH F. REISZ, SALES MGR.
53-55 N. PARKE
FE 4-5181 Eves. FE 5-0823

COLORED
HAPPY HOMES are built on good principle, and this starts with your broker.
2, 3, & 4 BEDROOM homes as low as $750 down.
"RAINBOW REALTY"
FE 2-2614 502 S. PADDOCK

ASSOCIATE
BROKERS INVESTMENT CO.
FE 8-9663

Granada Drive
$650 DOWN — Beautiful brick 3 bedroom home. Gas heat full basement.

Glenwood Area
NEW HOME — 3 bedrooms, 1½ baths, modern knotty pine kitchen, built-in oven. Small down payment.

East Boulevard
3 BEDROOM HOME — Gas heat, full basement. A reasonable down payment.

Income Property
2 FAMILY BRICK Duplex. 2 bedrooms, tile bath, full basement. Gas heat. Well landscaped, 1 unit completely furnished. Reasonable dn. payment.

BUSINESS BLOCK
A-1 location, 40x60 brick and cement block construction, 2 stores on main floor, 4 apartments on second floor, 2 rooms in basement for rental, oil fired steam heat, laundry facilities. First time offered to settle estate. Only $10,000 down. By appointment only.

WHIPPLE LAKE
Large ½ acre lake front lot, gently sloping, 134 feet frontage, basement and well in. Only $1,500 down will handle.

Edw. M. Stout, Realtor
77 N. Saginaw St. Ph. FE 5-8165
Open Eves. 'til 8

LAKE . . .
Atmosphere, privileges included Large evergreens and shade trees on the 70x160 lot, wonderful view. Aluminum sided ranch bungalow—large picture window, oil heat and hot water. Like the Williams and Maceday Lake area? Here's your opportunity. Very neat, 5 rooms and bath. $11,900, convenient terms.

80x200 LOT . . .
Very good east suburban location for this modern ranch bungalow. 24 ft. living room, 2 bedrooms, utility room, Aluminum storms, screens and doors. $8,600 full price, $2,000 down. THE PRICE IS RIGHT!

Humphries
FE 2-0474 Realtor FE 4-7114
83 N. Telegraph Open Eves
MULTIPLE LISTING SERVICE

For Sale Houses 43

Partridge
IS THE "BIRD" TO SEE
W. SIDE - TRADE
Very comfortable 5 room west side frame bungalow on paved street. Has full basement, breezeway to garage. Carpeting included. Outdoor fireplace and fruit trees. Full price $11,250, balance at $56 at 4½ per cent. Will accept trade for larger home.

COUNTRY RANCH
If you yearn to get away from the hurry of city living you'll enjoy life in this 6 room frame and stone ranch home in the country. Has 1½ baths, efficient hot water heat, 2½ car garage. Located on 5 acres with spring fed pond. Easy terms—will consider trade.
REALTOR PARTRIDGE
FE 4-3581 1050 W. Huron
OPEN 'TIL 5
MULTIPLE LISTING SERVICE

GILES

Small Farm
6 room 3 bedroom on 1 floor. Full basement, auto. oil furnace, 1½ car garage. 2 acres, West of Pontiac.

Two Family
5 room 2 bedroom for owner; plus 3 room apartment for rental. Full basement, auto. gas furnace, also garage. Easy terms.

GILES REALTY CO.
FE 5-6175 221 BALDWIN AVE.
After 6: FE 2-7906 or FE 8-9772

2 BEDROOM, GAS HEAT, BASEment. Fenced yard. 1½ car garage Lake Priv., near bus, school and stores Low down payment. By owner, FE 5-0107.

MIDDLETON
$750 DOWN — Located on Pine Knob Rd., 6 rooms and bath, basement, electric hot water heater, Hot air furnace Plenty of trees and shrubbery 2 acres of level land. Needs some decorating. A steal at only $5,950.

$650 DOWN — Located near Fisher Body on paved street, 6 rooms and bath, basement, gas hot water heater. Hot air furnace. 10 days possession.

Leslie R. Middleton
BROKER 188 N. JOHNSON
FE 5-7721—OR 3-3922—FE 8-6003

5 ROOMS AND BATH, VACANT. New. Large lot, lake privileges. Only $1,000 down. Lauinger Real Estate, OR 3-8138 or EM 3-0444.

YOUNG EXECUTIVE
LIVE NEAR ROCHESTER
Want your dreams to come true early in life? If you're a successful aggressive business man with better than average income, I can arrange for you to live in luxury with plenty of room for entertaining. This beautiful all brick home features 3 large master bedrooms, spacious 30 ft. living room with beautiful fireplace and hard maple floors. Large dining room. The kitchen is out-of-this-world complete with built-in stove & oven. Also stainless steel sink, custom built cabinets galore. Full basement. Hot water heat. Laundry room. Workshop and separate storage rooms in basement Also extra shower. 2½ car garage This home rests on a 1½ acre corner parcel with dozens of beautiful shade trees & flower gardens. Barbecue pit. Also small orchard This home has everything. Call immediately for appointment. Full price $26,500 with good terms to right buyer.

Howard E. Fox
REAL ESTATE
5275 Dixie Hwy. Drayton Plains
OR 3-9771

Pontiac's Newest Development
JUDAH LAKE
3 BEDROOM RANCH
$8,990
COMPLETE HOME & LOT
G.I.'s
$293
MOVES YOU IN
$58 Per Month
F.H.A.
$344
MOVES YOU IN
$64 Per Month
PRICE INCLUDES:
DOWN PAYMENT
TAXES & INSURANCE
PRINCIPAL & INTEREST
MORTGAGE & CLOSING COSTS
YOUNGSTOWN KITCHENS
PUBLIC WATER SYSTEM
EXCELLENT LOCATION
Close To Schools & Shopping
3 MILES NORTH
ON JOSLYN
FE 2-9122
OPEN DAILY 1 P.M. 'TIL DARK
INCLUDING SUNDAY
Dlorah Building Co.
"Builder of National Homes"

For Sale Houses 43

GREAT Used Home BUY
Beautiful home, only 3 years old. 6151 Ascension in Clarkston. Low 4½ per cent mortgage.
$1,200 TAKES AVER
CALL MAPLE 5-1201

James A. Taylor
WISHES TO ANNOUNCE
After June 1st his office will be located at 7732 Highland Rd. (M59 at Pontiac Lake)
J. A. Taylor Agency
REAL ESTATE & INSURANCE
7732 Highland Rd. OR 3-1349
(M-59 at Pontiac Lake)

COMPARE THIS
Custom built 1200 sq. ft. 3 bedroom brick ranch home. Full basement. 3 fireplaces. Slate entrance. 1½ baths. Ceramic tile with vanity. Plastered walls. Oak floors. 22x24 plastered garage. All this for $17,000 on your lot.
E. J. DUNLAP
Custom builder FE 8-1198

WILSON
Learn the shoe repair business—free! Building, equipment & inventory, to be moved to your home, $2,800 full price. Terms.

100x150 ft. lot in nice subdivision near Watkins Lake. Terms.

Income in Oxford, live in this home & let it make your payments. Completely furnished, $900 down. List your property with us.
HARVEY WILSON, BROKER
821 W. Oregon, Lapeer
CALL J. HART, FE 2-9657

HERRINGTON HILLS — BY OWNer, leaving state. 7 mos. old, 3 bedroom brick, carport, patio, built in oven and range, storms and screens, full basement, gas heat, landscaped $1,300 down payment. Assume 4½ per cent G.I. mortgage. Call FE 8-1608.

DIXIE LAKE
$395 DOWN
Neat, trim 2 bedroom, living room, kitchen & bath, $6,350 full price.

CLARKSTON
$495 DOWN
2 bedroom, living room, large kitchen & bath. Full basement, on 1 acre, $8,950 full price.

N. CLARKSTON
$950 down. A honeymooner's dream home on 1¼ acres. Beautifully landscaped. $5,950 full price.

KEEGO HARBOR
$950 down—2383 Pine Lake Ave. is the address of this dandy 2 bedroom home. Drive by—take a look, and you'll be sure to call on this one. It's a honey and definitely under-priced. Needs some work inside. $6,950 full price.

Clarkston
REAL ESTATE INC.
30 S. Main, Clarkston, Mich.
(ACROSS FROM BANK)
MAple 5-5821
Open Daily 9 to 9—Sunday 12 to 5

Williams Lake Road, 2 story income, excellent condition, plastered walls, hardwood floors, basement commercial frontage, many possibilities. Call MU 4-2045.

Sacrifice for cash, 5 room frame, hardwood floors, paneled walls, garage and workshop. $6300. Call EM 3-6210

Richard Steele, Realtor
234 Center St. Highland
MU 4-2045 EM 3-6210

HAYDEN
$495 DOWN. New 2 Bedroom home on your lot. $5995. Full Price Wood floors. Picture window. Bath. Utility room. This is not a shell. If you don't own a lot we can offer a choice of good locations.

IMMEDIATE POSSESSION. 5 Room home on Fourth St. Oak floors. Basement, oil furnace. Garage. $8950 with $1,000 down.

BRICK RANCH HOME. Near Waterford High. 2 Bedrooms. Large living room with ledge rock fireplace Gas furnace. 1½ car garage. 2 Lots. Cyclone fence. $19,900. Terms.

AUBURN HEIGHTS. Off S. Squirrel Rd. 2 Houses on large lot. 1 house is modern 5 room with attached garage. Basement, oil furnace. 2nd house a 4 room with bath rented for $50 per month. Both for $11,500. Terms.

DUCK LAKE Low down Payment. Immediate Possession. Full price $4500 4 Rooms, enclosed porch. Plastered walls. Good beach across road.
J. C. HAYDEN, Realtor
86 E. Walton FE 8-0441
Open Eves Sun. 10 to 2

OPEN
SAT. & SUN.
2 TO 6 P.M.
10431 DeGRAND DR.
CEDAR ISLAND WATER FRONT
New 3 Bedroom home. Large kitchen has custom built cabinets, double sink, Formica countertop. Tile bath Picture window in living room overlooks water. Full basement, with picture window, opens at lake level. $13,500. Terms.

Drive out Elizabeth Lake Rd. to Oxbow Lake Rd. Turn south to DeGrand — Then left. Watch for open sign.
J. C. HAYDEN, Realtor
86 E. Walton FE 8-0441

CUTE & COZY
2 bedroom bungalow. Large carpeted living room, dandy kitchen, full basement, gas heat. Fenced lot with beautiful shade trees. Only $550 down plus mortgage costs on FHA terms.

LAKE PRIVILEGES
Attractive 3 bedroom home. Living room 21 x 14 with fireplace; sun room 14 x 10. 2-car garage. Lot 110 x 120. Full price $14,900 with terms.

FOR THE EXECUTIVE
Beautiful 3 bedroom ranch. Completely carpeted, large living room with double fireplace. 1½ baths, attractive kitchen with a table-top stove and built-in oven. Full basement, 2-car attached garage. Lot 120 x 130. Excellent location.

IVAN W.
SCHRAM
REALTOR FE 5-9471
942 JOSLYN, COR. MANSFIELD
OPEN EVENINGS & SUNDAY
MULTIPLE LISTING SERVICE

Clarkston
IMMEDIATE POSSESSION
Move right into this very neat 3 bedroom face brick house with 1 full tiled bath and a real nice ½ bath off the kitchen. Also carpeted living room. $1200 will move you in! No other costs. Call now—this won't last long!
WILLIAM C.
GODFREY
REAL ESTATE
6687 Dixie Hwy. Clarkston
MAple 5-1822 Or MAple 5-1097

For Sale Houses 43

FOR ALL TYPES OF REAL ESTATE SEE
WM. A.
KENNEDY
REALTOR
3101 W. Huron FE 4-3569
Open Evenings 'till 9

You Asked For It
A LARGE HOME — Near St. Mike's & Baldwin Schools, for large family wishing 3 or 4 bedrooms and priced for a working man — 7 rooms, full basement, oil heat. Newly decorated downstairs & only $7,950. TERMS.

Thrifty Thinking
$700 DOWN—Only $50 per month. 20 x 30 neat & clean bungalow. 50 x 356 lot with shade & more. TOTAL $5,500.

J. R. Hiltz
Realtor
1011 W. Huron FE 5-6181

West Suburban
Cozy 2 bedroom modern home. Storm windows, awnings. Fenced lot 100 x 150. Near stores, schools and churches, $500 down or might consider selling on rental option. Complete price $7950

Lakefront Income
lovely apartments. Completely furnished. Large lot. Good beach. Garage. Priced to sell. Terms.
Dorothy Snyder Lavender
REALTOR EST. 29 YEARS
7001 Highland Rd. (M59)
EM 3-3303 or MUtual 4-6417

NEW TRI-LEVEL
Starter home, over 1200 Sq. Ft. living area. Nothing down with your lot. Financing included. Many choice lots available. Call Gordon at EM 3-0482 or EM 3-2411 after 6

$450 DOWN, 5 RM., 2 BEDROOM. Modern. With or without furniture, Ortonville. Lake privileges. Newly decorated. Also 1½ car garage OR 3-7497.

For Colored
On Cedardale — just off Earlmoor Blvd. Like new 5 room bungalow, plus stairway to expansion attic. Oil furnace, storms and screens. Only $900 down on easy FHA terms.

Arthur St. 3 room home. $3,500 with $750 down

Raeburn St. 5 room home in excellent condition. New oil furnace. $7,950 with $950 down.

See Mrs Howard, 18 Gillespie St. or Ph. FE 2-6412. John Kinsler, Realtor, 670 W. Huron St.

CLARK REAL ESTATE
CLOSED MEMORIAL DAY WEEKEND
OPEN FOR BUSINESS MONDAY
DRIVE CAREFULLY AND ENJOY THE HOILDAYS

NO DOWN PAYMENT
2 or 3 bedroom starter homes, with full basement and rough wiring on your lot or will build on our lot with small down payment. F. C. Wood Co., OR 3-1235. Corner Williams Lk. Rd. & M59. After 6, OR 3-7038.

PARTLY FINISHED 4 BDRM. home in good location. Ready to move in. $9,000. Small down payment, easy terms. Maple 5-5811.

GI RESALE FACE BRICK, 3 bedrooms, 1½ baths, large lot, $950 down, OR 3-5867

Build Now
On our lot or yours. Our plans or yours. We will build you a starter basic or completed home. See our model home in Waterford Hills Estates. For further information call Hubert C. Davis, 4915 Irwindale Dr. FE 5-4211.

Loveland
2188 Cass Lake Rd.
FE 2-4675 FE 4-1661

SYLVAN LAKE
Sam Warwick has new 3 bedrm. brick tri-level, high basement, wooded lot, lake privileges. $19,-900. 1814 Sherwood. FE 4-5090. FE 2-2105. Open Sunday.

RILEY
JAMES K
4 bedroom brick, living room, dining room, kitchen and breakfast nook, 2 walk-in cedar closets. Full basement, automatic oil heat, 2 car brick garage. Situated on a beautiful corner lot with trees and lovely landscaping. Lake privileges on Sylvan Lake. Only $5000 down.

ELIZABETH LK. EST.
3 bedroom brick rancher, large living room, with dining L. Big kitchen with plenty of cupboard space, tile bath, full basement, auto. oil heat, built-in incinerator, copper plumbing. Built in 1954. Only $1,590

For Sale Houses 43

3 BEDROOM MODERN, GARAGE, attic, basement, lake priv. $200 down. FE 5-9611 after 4. Keego Harbor.

BY OWNER, CHIPPEWA ROAD, 2 floor shingled home. Automatic converted oil heat. Garage. Nice lawn and shrubbery. Price of $15,000 includes drapes, rugs, Frigidaire and stove. Low down payment to reliable party. Might consider trade for smaller home. Phone FE 2-7694.

$3,000 CASH AND BUILDING 28x40 trade on home, farm or income. MAple 5-9687.

GIs No $$ Dn.

LOW FHA TERMS
3 bedrooms
Full Basement
MODEL OPEN
418 Emerson
Bet. Mt. Clemens & Featherstone
M. R. WILSON, Rltr. FE 8-6182

No Down Payment

TO GI'S
New, beautiful 3 bedroom brick ranch with full basement. Vestibule. Family sized kitchen. Ohasinator. Aluminum storms and screens. Paved street. Builder. FE 5-6767, WE 3-4200.

3 STORY BRICK, 3 BEDRM., bath and lavatory, 2 fireplaces, brick garage, large enclosed heated terrace, could be family rm. Near fine schools. Open 11 to 3 over holiday week end. 623 Coolidge Rd., Birmingham. MI 4-4975 for further information.

BY OWNER, NEW MODERN home custom built. Sacrifice. Substantial down payment. FE 5-0103.

O.C.R.

RECOMMENDS
This modern lakefront home, full basement, stone fireplace, beautiful sand beach on large lake. $11,950. Low down payment to qualified party.
OAKLAND COUNTY REALTY
2610 Union Lake Rd.
EM 3-4164 — EM 3-6331
EMpire 3-2411 After 6

$750 DOWN

Near N. Saginaw. Large 7 rms., 2 baths. Arranged as two apts. Good income. $8,500.

Lakefront Lower Sylvan Lake. Very nice 5 rms., recreation rm. Gas furnace, garage. Terms.
PONTIAC REALTY
737 Baldwin FE 5-8275

ENJOY YOURSELF AND

Drive Carefully

This Memorial weekend
HOLMES-BARTRAM
4392 Dixie Hwy.
OR 3-1859 Evenings, OR 3-3230

NEAR JOSLYN — 6 RMS., PLASTERED walls, oak floors & basement. $600 down.

COLORED — East, 3 bedrms., brick, modern. Basement, paved street. ROSE McLARTY Broker. FE 3-2162.

3 BDRM. HOMES

No Mortgage Costs

PAYMENTS
LESS THAN RENT
$10 Deposit Starts Deal
BUILT IN RANGES & OVENS
WITH
LOADS OF MODERN FEATURES
WHY PAY RENT?

Model Open

WEEKDAYS & SUNDAY 1 TO 7
EXCEPT FRIDAY.
Stanley at Kinney
2 block north of Montcalm
Nr. Lincoln Jr. High
WESTOWN REALTY
FE 8-2763 or EVES. LI 2-4677

Low Down Payment Specials:

TWIN BEACH AREA
2 bedroom log home in quiet location, 3 lots included. Only $8500 with $750 down.
HATCHERY RD.
Neat 2 bedroom home. Indoor and outdoor fireplaces. Only $700 down — Balance, $63 per month.
WILLIAMS LAKE RD.
Story and ½ frame home. 2 bedrooms with attached utility and garage. Only $700 down. Balance on contract.
EMBREE & GREGG
1365 Union Lake Rd.
Union Lake Village
EM 3-4393 or EM 3-3314

5 ACRES, 4 BDRMS., UNION LK. Priv., $12,500 with $2,500 down. MA 4-2801.

CHEROKEE HILLS

First Offering
Custom-built for present owner this 9 room brick combines appealing appearance with convenient livability! It's well landscaped lot, 84x175 has good garden plot, with paved drive to attached 1½ car garage.

Room plan includes 2 bedrooms —the larger 12x13 with 2 fine closets. Living room with attractive paneled fireplace. Ceramic tile bath, full basement, good closets and cupboards — plus more storage, or future bedroom, in large second floor room. You'll like this fine home and agree it's realistically priced at $21,500!

CARL W. BIRD, Realtor
503 Community National Bank Bldg.
FE 4-4211 Eves. FE 5-1392

Trade Your Equity

HOPKINS 289
New 3 bedroom face brick, Ranch style. Vestibule, large kitchen, range hood with fan. Gasinator. Full basement, large lot, aluminum storms & screens. Paved street. Builder. FE 5-6767, WE 3-4200.

NEW 2 BEDRM. HOME. 93 E. Chicago FE 5-8464

BY OWNER, GI RESALE, 3 BEDroom brick, Herrington Hills Sub, 436 Kuhn, FE 2-7198.

MULTIPLE LISTING SERVICE

O'NEIL

LESS THAN $1,000 DOWN will move you into that hard to find, in town, 3 bedroom, one story ranch home. There's a model kitchen, utility combination, knotty pine cabinets and built-in surface burners and oven. A charming full dining room too! Brick permastone exterior for easy upkeep. All on a beautiful landscaped site 57½ x 188, near stores and transportation.

SEMINOLE HILLS—4 bedroom brick Cape Cod. Built in 1955 and maintained with great pride. Lovely carpeted living and dining room, natural fireplace. A dream of a kitchen, built-in 5 burner stove and oven, 1½ baths. Grand basement easily adapted to recreation room. A very good buy at $24,000, terms.

HUNTOON LAKE PRIVILEGES. Brand new 3 bedroom, full basement, one story and only $11,500. Oak floors, decorations to please you. 22 ft. family kitchen. Tiled bath, shower. Full basement with utilities all in one corner. FHA terms available.

$800 DOWN buys a 2 bedroom bungalow on 3 beautiful lots. Full basement, hot water, 1½ car garage. Close in West suburban. Full price $8,500.

OXBOW LAKE FRONT — High on a hillside with a view you've always dreamed of. A practically new 3 bedroom brick, one story. A finished recreation room having a log burning fireplace and a walk-out door to the wonderful beach. There's a half bath at basement level also.

RAY O'NEIL, Realtor
262 S. Telegraph Rd. Open 9-9
FE 5-7103 OR 3-2028

For Sale Houses 43

OPEN

Sunday 2 to 6 p.m.
"WESTRIDGE"
AT WATERFORD
Choice location on W. side of Dixie Highway just N. of Our Lady of Lakes Church. Deluxe, smartly-designed, custom-built, 3 bedroom ranches. Spacious paneled family rooms, utility rooms, 1½ baths. Andersen Thermopane windows. Ready for immediate occupancy. Ask about our "Trade-in" plan!
Heltman and Tripp
75 W. Huron Street
FE 5-8161 or OR 3-9411

BY OWNER

4 bedroom modern, 1½ baths, newly decorated, inside & out. Close to schools & future Michigan State University. Call FE 4-3480.

OPEN

161 Ottawa Dr.
Sunday 3 to 5
Brick, ranch home—3 bedrooms down, 2 full baths, rec room in basement. Screened porch, 2 car garage, also 2 finished bedrooms up. Reasonably priced. Mr. Habel in charge —FE 5-0338.
Leslie R. Tripp, Realtor
75 W. Huron Street
FE 5-8161 or FE 5-0338

FOR SALE: 3 BEDROOM HOME, attached garage, overlooking Walters Lk., off Clarkston Rd. on 5195 Bucsko Rd. Open Sunday, 12 p.m. to 5 p.m. or call TW 1-6877.

MULTIPLE LISTING SERVICE

OPEN

SUNDAY 2-5 P.M.
Lakefront
4468 Sashabaw
87 ft. 2 level with attached 2 car garage, 3 bedrooms, 1½ baths, over 100 ft. on water. Priced far less than you'd expect. DIXIE TO SASHABAW RIGHT 2 MILES. WATCH FOR "OPEN" SIGNS.

OPEN

SUNDAY 2-5 P.M.
Carr Street Model
New . . .
3 bedroom ranch home. Full basement with rear exposure, ceramic tile bath, custom kitchen and a (you will love) floor plan. Located on 69 ft. wide city lot, city sewers, water, etc. and close to new school. Builder will duplicate in frame or brick on your lot at a price much less than you would expect to pay. Inspect this charming new home from 2 to 5 p.m. SEE YOU SUNDAY. AT CLEMENS TO CARR STREET, FOLLOW OPEN SIGNS.

OPEN

SUNDAY 2-5 P.M.
Glamour and Charm
781 Bow Lane
90 ft. branch rancher including breezeway and garage, 3 bedrooms and den, fireplace, carpeting, oven, range washer, dryer — all the extras including separate air conditioning plant. Less than $30,000—terms—or will accept your house equity or land contract as part down payment. TELEGRAPH TO HURON, WEST TO ELIZABETH LAKE RD. WEST TO CASS LAKE RD. SOUTH WINDCROFT TO BOW LANE—FOLLOW OPEN SIGNS.

OPEN

SUNDAY 2-5 P.M.
Water Wonderland
1315 Eason Drive
A beautiful beach close by. This is a real spring fever special. Careful blending of choicest materials with superb workmanship, makes this the finest custom built home anywhere. We might mention too, it has 4 bedrooms, 2 ceramic tile baths full basement, fireplace, garage and breezeway. Anderson windows, new carpeting and many deluxe features. PONTIAC LAKE RD. — 2 MILES WEST OF TELEGRAPH RD. TO EASON — FOLLOW "OPEN" SIGNS

JAMES K.

A home anyone could be proud to own. Over 1600 sq. ft. of living space. Immaculate three bedroom brick featuring two baths, kitchen by Yorktown, expensive carpeting and draperies, 47 ft. recreation room, gas heat, two fireplaces, attached garage, hundreds of dollars worth of shrubbery and landscaping and overlooking Sylvan Lake. Owner leaving city makes this an unusual offering.

AT SILVER LAKE

and overlooking the golf course. It's a terrific opportunity for you to buy attractive design with greater than ordinary facilities and extras that this California bound owner is offering. 3 bedrooms, 2½ baths, 2 fireplaces, carpeting, drapes. It's brick—it's 2 level—it's everything. Let your heart decide and your pocketbook will be forever grateful.

BRICK LAKEFRONT

with attached TWO car garage on TWO lots with TWO fireplaces. TWO bedrooms, plus unfinished expansion attic and TOO good to last TOO long at only $15,500.

NOTHING DOWN

to GIs. This west suburban rancher is sharp and clean and has a full acre of ground. We think it's terrific. You will too. Full price $6,950—better be first.

Bateman Kampsen
REALTOR FE 4-0528
377 S. Telegraph Eves. & Sun.

For Sale Houses 43

ANNETT

OFFERS

Colored Occupancy

$6,500—$700 down. 1 floor home, 5 rooms, bath, enclosed porch, basement. Garage.

Low Down Payment

6 good size rooms, close to grade school and bus. Full basement. 2 car garage. Paved street. $7,450, $55 per month.

Indian Village

3 bedroom and 1½ bath home in good condition, large living room, dining room, compact kitchen, and ½ bath down. Full basement with economical stoker heat. 2 car garage. Only $11,500, $2,500 down.

Donelson Park

Desirable location, lake privileges 7 room home, attractive living room with fireplace, 2 bedrooms and bath on first floor, large bedroom and small room up. Carpeting in 4 rooms. Recreation room, bar, fireplace, attached breezeway, porch, and garage. Lot 85x172. $21,500, terms.

Westridge-Waterford

Near Parochial and public schools, deluxe brick ranch, fireplace, 1½ baths, 3 bedrooms and den, carpeting and drapes, gas heat. Attached 2 car garage. Nicely landscaped lot 90x145. $31,500, terms.

OPEN SUNDAY
2 - 5 P.M.

Sylvan Lake Front

This practically new Roman brick ranch has screened porch 13x13 overlooking lake, living room with raised hearth fireplace, dining ell, modern compact kitchen, 3 large bedrooms with spacious closets, 1½ tile baths, family room with fireplace, automatic oil heat, 2 car garage. Reduced to $34,500, terms. 2737 Sylvan Shores Drive, off Voorheis Rd. west of Pontiac.

Roy Annett Inc.

REALTORS
38 E. Huron FEderal 8-0466
Open Evenings and Sunday 1-4

7 RM. BRICK, 3 BEDROOMS, 2 baths, knotty pine family room and kitchen, fireplace, oil steam heat, recreation room. Fenced back yard. Including carpeting, drapes, Venetian blinds, electric stove and some furniture, 142 Cherokee Rd. $18,000. FE 2-0056.

FOR SALE: 4 BEDRM. HOME IN nice residential section on west side of Pontiac. Reasonably priced for immediate sale. OL 2-2851.

WHITE

Lake Home

3 miles north of Clarkston—just right for a couple! A very attractive high, dry lot 75 ft. on M15 and 75 ft. on lake. 300 ft. deep and a very cute 3 room home. 15x24 ft. living room, 12x15 kitchen and 12x15 bedroom. Also a 1 car attached garage. Aluminum storms & screens. Electric hot water. Oodles of cupboards. Radiant gas heat. Vacant and ready to move in! $9,950 with $1,950 down.

Nr. Waterford Hill Approx. 1 acre

This 2 bedroom home has a comfortable living room. Large carpeted dining room. Nice kitchen and a breakfast room. All newly decorated. Also has 2 unfinished bedrooms up. Basement partitioned for recreation room. 2 car garage with paved drive. White frame home sits on an acre lot with nice shade trees and a good lawn, but listen to the terms—$12,900, $1,500 down, $75 per month.

WHITE BROS.
OR 3-1295
5660 Dixie Hwy.
Open Eves. 'til 9— Sunday 10 'til 5

Income Property 43A

2 FAMILY, EXCEL. COND. NO brokers. FE 2-7832.

BEAUTIFUL MODERN 3 APTS., Waterfront ground, paved road, garage. Reasonable. $1,000 down. Owner, OR 3-3950.

DRAYTON PLAINS, 1 ACRE, 2 houses, owner. OR 3-2398.

For Sale Lake Prop. 44

2 FURN. COTTAGES ON ONE LOT. Beach privileges. FE 4-1039.

85' FRONTAGE ON SYLVAN Lake, $4200, $1700 down. Write Pontiac Press Box 4.

COMPARE THESE LAKEFRONT VALUES WITH ANY OTHERS ON THE MARKET. BUY NOW. FOR SPRING CONSTRUCTION

Seymour Lake 100 ft.	$ 3,650
Mohawk Lake, 100 ft.	$ 4,000
Waterford Hill's ½ acre	$ 6,500
Lake Angelus 1 acre	$10,000

WHITE BROS.
REAL ESTATE
OR 1-1295
5660 Dixie Hwy.
Open Eves. 'til 9; Sunday 10 'Til 5

3 BEDROOM HOMES, SANDY beach, garage, terms. 735 Oxbow Lk. Rd., EM 3-0402.

Lakefront

Located on one of Oakland County's larger lakes, beautiful rambling brick ranch home, large living room with fireplace, 2 spacious bedrooms, knotty pine den, full basement with extraordinary recreation room, breezeway with fireplace plus 2 car attached garage. Automatic oil heat 2½ baths, separate laundry room, lot 175x250 ft. with plenty of shade trees, convenient to school, shown by appointment only. Offered at $48,500.

WILLIS M. BREWER
JOSEPH F. REISZ, SALES MGR.
53-55 N. PARKE
FE 4-5181 Eves. FE 5-0823

LAKEFRONT LOTS, $1,500 UP — back lot priv. on 3 lakes, $800 up. 660' Lakefront, 40 wooded acres in all $350 per acre.

Small house in Highland, ¾ A $5,000, terms.

Listings wanted and will manage your property, collect your rents, payments, keep in repair as you want for a small fee.

Lentz Realty Co., 1246 N. Milford Rd., MU 4-7852.

Dunham Lake Frontage

13 lots available
CHAPIN REALTORS OR 3-8982

LAKE ORION. Furnished year 'round lake home, 4 rooms, bath, basement. Gas furnace. Boat, dock. Good fishing. Priced right with terms.

H. P. HOLMES, INC.
2531 S. Lapeer Rd. FE 5-2953 days

Commerce Lake

4 bedrooms, newly decorated, natural fireplace large lot, carpeting and drapes included. $17,000. Terms.

Commerce Lake

2 bedrooms, insulated frame building. Tile bath, electric stove and some furniture included. Excellent fishing, boating and swimming. $1,000 down. Easy Terms.

Multi-Lakes Realty
3060 S. Commerce Rd. MA 4-1578

LAKEFRONT (ORION)
2 bedroom, immaculate setting, with large shade trees, gas heat, recreation room, sandy beach on Bellevue Isle. Just $15,500. with $3,500 down.

WATERFRONT
2 bedroom new oil furnace, large wooded lot nice beach right in front yard. Priced to sell immediately $7500. $2800 down.

Paul M. Jones, Real Est.
832 W. Huron FE 4-0580

For Sale Lake Prop. 44

LAKEFRONT MODERN HOME. ORlando 3-8713.

LAKE HOME, UNION LAKE, PRIvate beach, $1,000 down or $4,000 cash. Call MAple 5-1251 7 p.m. to 10 p.m.

LOTS OF LOTS

Give the family a break with a lot on the lake, boating, fishing and swimming, plan now for the future, priced to fit your purse.
ARRO REALTY
TED McCULLOUGH REALTOR
5143 Cass-Elizabeth Rd.
FE 5-1284 & FE 4-3844
Open 9 a.m.-9 p.m. Sunday 1 to 5.

OAKLAND LAKEFRONT HOME — 2 bedrms., basement, attached garage with breezeway. Nicely landscaped lot 60 x 315 ft. Sandy beach. Fishing, boating, boat docks and raft included. Owner going South. Will sacrifice for quick sale. Call ORlando 3-7055.

PRIVATE LAKE

Twin Lake Village
LESS THAN 20 MINUTES FROM DOWNTOWN PONTIAC
550 acres of scenic beauty. Over 3 miles of shore line, properly controled. Community water system. Paved, curbed streets, fire hydrants, golf course adjacent to sub. Year around recreation.
LOTS PRICED RIGHT
6 mi. west of Telegraph on M59. Call or write for brochure

Rose-Hill

KEnwood 2-9060
19470 Grand River, Detroit 23

PRICED TO SELL. BY OWNER. 169 ft. water frontage. All modern yr. around home on beautiful Maceday Lake. For details call ORlando 3-8344.

PRICED TO SELL. BY OWNER. 169 ft. water frontage. All modern yr. around home on beautiful Maceday Lake. For detail call ORlando 3-8344.

SCOTCH LAKEFRONT WOODED lot. Also good corner lot with privileges on Union Lake. $750 cash. EM 3-4285.

SAND BEACH

65x200 ft. lot Only $3,000, $500 down.
WM. C. GODFREY, REAL ESTATE
MAple 5-1822 or MAple 5-1097

TYRONE LAKE
12035 REED RD.
Open 2 - 5

Clean for your old year-round 3 bedroom modern home. Large living room, inclosed porch. Well landscaped 80x289 ft. lot. Flowing well.

COMPLETELY FURN.
Only $10,500
E-Z Terms
C. SCHUETT, Realtor
7404 Highland Rd. (M59)
EM 3-4196 MU 4-6863

For Sale Resort Prop. 44A

NEW YEAR ROUND 2 BEDROOM cottage at Wildwood Resort. $2,650. Easy terms. Also will build on your lot. FE 4-6909.

LAKEFRONT 4 APT. BUILDING. Furn. On Algonquin Lake near Hastings, Mich. Excellent rental. Also ideal as hunting lodge. Landscaped. Boats. Good fishing and Swimming. Situated in the heart of the largest southern resort and hunting area. EM 3-5632.

For Sale Lots 46

2 LOTS ON HEATH AVE., OFF Pleton Rd. Owner. FE 5-6785.

2 LOTS AT ROUND LAKE. ALSO 2 at White Lake. Lake privileges. Make offer. MUlberry 9-3434, mornings.

IDEAL TRI-LEVEL SITE. WATkins Pontiac Subdivision. Perk tested. Call MA 5-1556.

LOT 75 x 187. READY FOR BUILDing. Some on paving $1,900 up. Near Walled Lake stores, schools & churches.

R. I. WICKERSHAM
7195 W. MAPLE — MAyfair 6-6250

MUTART REALTY
WALLED LAKE

WATERFRONT
Desirable lots in good neighborhood 80' by 160'. $3500 terms. 2410 S. Commerce MA 4-2391

SYLVAN VILLAGE
Practically the only lot left with 87 ft. frontage with sewer, water and gas ideal for tri-level or bi-level home, block from lake, beautiful shade trees, brick barbecue grill already built. We have over 800 building plans to choose from ideal for this lot. $2000 should handle complete deal. We are a member of Realtors Builders exchange.
WE BUILD WE TRADE
DORRIS & SON REALTORS
752 W. Huron PH. FE 4-1557

ROCHESTER RD. ½ MILE N. Auburn. 1½ acres. $2,000 cash. FE 8-3425.

LOT, SEWER, WATER, AND GAS in street, cheap. Trade. FE 4-9133.

LAKE LOTS — GOOD LOCATION. Good beach. Call EM 3-6210.

Richard Steele, Realtor
224 Center St., Highland
MU 4-2045 EM 3-6210

Residential

Merrie Oaks, Lake Oakland privileges.
Lake front, Upper Pettibone Lake, $2,000.
Over 1 acre E. Berkshire Rd., E. Bloomfield Highlands, 200x300. $2,000, $300 down.
Astor Street, between Pike and Auburn, 125x350. $2,000, terms.
Oneida, Seminole Hills. $2,200, $400 down.
Drayton Woods, large corner lot 85x150. $1,200.
Cooley Lake Rd., Elizabeth Lake Privileges. 50' frontage. $3,500.
W. Iroquois, 50' front, 75' rear x 230' deep. $4,500.
Bloomfield Highlands, 2 acres partly wooded. $5,500.
Corner Orchard Lake & Palmer. 66x130. $7,500.

Commercial

Cass Elizabeth Rd. 180x94. $9,900, terms.
W. Walton Blvd., 139x123, 20' alley at rear. 5 room home. $11,000, terms.
Elizabeth Lake Rd. 233x120 plus additional lot 70x160. $22,000, terms.
Auburn Ave., E. of Adams, corner 250x120, 3 room home. $27,000, terms.

Roy Annett Inc.

REALTORS
28 E. Huron St. FE 8-0466
Open Eves. & Sunday 1 to 4

Sylvan Lake Front

SYLVAN SHORES
Choice building lot, 50 ft. frontage on beautiful Sylvan Lake. Call for further information.

LAKE OAKLAND, beautiful lake front lot. Full price $1500

Smith-Wideman Realty
FE 4-4526 412 W. Huron

For Sale Acreage 47

40 ACRES WHITE LAKE TOWN ship. 15 minutes from Pontiac. Close to M59. $500 an acre — easy terms. Call MU 4-2045 or EM 3-6210.

Richard Steele, Realtor
224 Center St., Highland
MU 4-2045 EM 3-6210

40 ACRES NEAR HOLLY. 40 acres Clarkston area. Also 240 acres, 8 rm. modern house. Good barn. 2 silos. Only $20,000. Good 120 acre lakefront. 137 acres near Milford, real buy. Also small acreage.
P. W. DINNAN
66 W. Huron FE 4-2577
EVES. FE 4-3946

30 GENTLY ROLLING ACRES — North of Ortonville, 600' road frontage. $5,950 with $1,000 down.

5 acres West of Ortonville, high and sightly, $1,450 with $300 Dn. Giroux & Franks, 4395 Dixie Hwy. OR 3-9701

45 ACRES

One mile from city limits, frontage on M24 (Lapeer Rd.). This property is ready to subdivide with engineering done. Priced to sell. Let us show you this! We have many others, from 1 to 200 acres. Call us now!

CRAWFORD AGENCY
MY 3-1143 609 E. Flint St.
LAKE ORION, MICH.

MODEST MAIDENS By Jay Alan

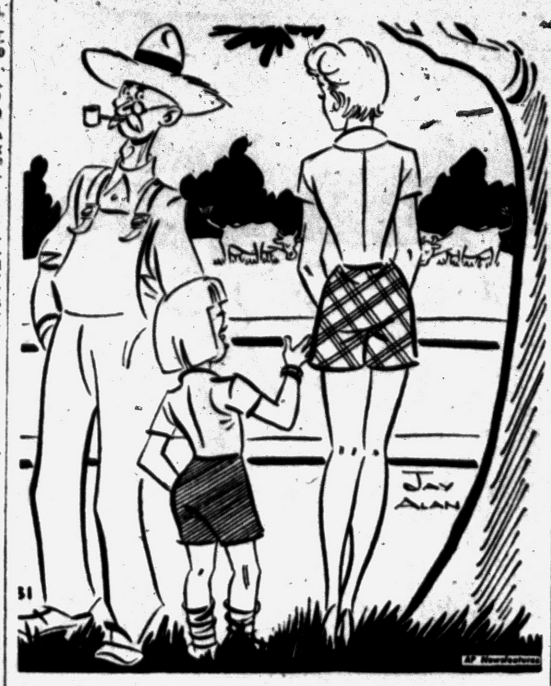

"Which one gives the chocolate milk, Uncle Henry?"

For Sale Farms 48

2 ACRES ON BUS LINE. $200 down. Owner. P.O. Box 535.

55 ACRES

With 5 bedroom farm home, full basement, excellent condition and outbuildings. $7,500 down. West of Pontiac.

80 ACRES

Off Rochester Rd. Beautiful old English type home, nicely landscaped yard, good outbuildings. $5,000 down.
Clarence C. Ridgeway
REALTOR
979 Baldwin Ave. FE 4-6203

CLARKSTON-HOLLY AREA
(70-acre Country Estate)
Do you have a good margin to your life? Then drive North from Pontiac about 15 miles on Woodward avenue to Oak Hill road. Turn right. Go straight east about 1¼ miles to 9870 Kier Rd. Here is 70 acres of the coziest spot on earth. Darling and immaculately maintained large two bedroom, plus pine paneled family room ranch home. Neat pure white permanent siding and green awnings. Breezeway. Two-car garage, tool shed and small horse stable. Gorgeous landscaping—a heaven on earth spot! Almost a mile of frontage on curved shady road. Retirement income plus a heap of simple livin' in perfect solitude—yet just a step away from Woodward avenue. Only $39,500. If you like it (and you can't help liking it), call Lucille Knight for an appointment. Broker for Beautiful Estates, City and Country. Flint telephone: CEdar 5-2547.

Sale Business Property 49

3 STALL COMMERCIAL GARAGE, zoned manufacturing. No. 2, 22 W. Kennett, FE 8-1431.

INVESTORS

Commercial property ideally located on the new and wider North Perry St., downtown at rear of Sears. Can be developed. Have client ready with 10 year lease. Will pay 10 per cent net on investment. Call for appointment on this at once.
R. D. RILEY, BROKER
509 Elizabeth Lake Rd.
FE 4-1157 FE 4-4821

LUNCHROOM FOR SALE. INquire Huron Bowl, 1110 W. Huron.

UNION LAKE, COOLEY LAKE RD. corner business lot. Owner. EM 3-4285.

VALUABLE MAIN STREET frontage in Rochester. 72 x 300. Excellent for multiple business combination. Older home on lot, could be remodeled. $19,600; $5,000 down.
McCONNELL REAL ESTATE
OL 1-1105

Rent Lease Bus. Prop. 49A

94 W. AUBURN NEAR ROCHESTER RD. Modern 1,800 sq. ft., suitable for any business. Large parking area front plus 400 ft. in back for outside storage, lumber yard, builders' supply or hardware use. Will split for offices or share bldg. Low rent with option to buy. OL 1-9941—OL 1-6623.

Business Opportunities 51

APARTMENTS, 18 ON LAKEfront, may take smaller income property and cash as down payments. ORlando 3-9105.

MACK DEPOT WITH STORE INquire 446 M15 Ortonville.

GIFT SHOP FOR SALE — LOW inventory. Excellent fixtures. OA 8-2804. Or OA 8-2397.

Business Is Booming!

JOIN US
Active Speedway 79 Service Station in Pontiac area for lease. Details through personal interview — call Chuck Nuttall, Vinewood 2-2700, for appointment.

WATER WELL DRILLING, 1-1956 Star 55 machine, 2 strings of tools 3 and 4 inch 1 Kalamazoo drilling machine for 2 and 3 inch wells and all tools, 2 drilling trucks equipped. Home and garage optional. Call FE 4-1051.

"LET'S TALK BUSINESS"

Boat Liveries
Two of Oakland County's finest — long established, steady clientele and busier this year than ever before, in spite of "recession talk." Don't wait till the season's over, you can be in and operating by June 10th. Call now!!

Partner Wanted
Half interest in high class beauty shop, Pontiac area. Does not have to be beautician to qualify.

MICHIGAN BUSINESS SALES CORPORATION
JOHN A. LANDMESSER, BROKER
1573 S. TELEGRAPH RD.
FE 4-1582
PARK AT OUR FRONT DOOR

Partridge

IS THE "BIRD" TO SEE
A Northern Mkt.
Like new grocery in expanding Gaylord area. Off street parking. Excellent beer take out trade. Buy 30x60 bldg. and all for only $2,000 dn. plus stock.

Liquor - $10,000 Dn.
A wonderful way to make a living and still enjoy yourself in the growing north. Only $10,000 down buys you this liquor bar in the center of the best hunting and fishing area. Separate small home for owner. Will take house as part trade.

REALTOR PARTRIDGE
Businesses throughout Mich.
FE 4-3561 1050 W. HURON
Open 'TIL 5

Money to Loan 53

(State Licensed Lenders)

Loans $25 to $500
on signature only
HOUSEHOLD
FINANCE CORP. OF PONTIAC
2½ S. Saginaw St. FE 4-0535

DON'T WISH FOR MONEY! Make it easily through Classified Ads. To sell, rent, buy, swap, hire, dial FE 2-8181.

Money to Loan 53

(State Licensed Lenders)

TEAGUE FINANCE CO.
202 N. MAIN
ROCHESTER, MICH.
LOANS $25 TO $500
AUTOS
LIVESTOCK
HOUSEHOLD GOODS
Ph. Rochester OL 6-0711 OL 1-9791

QUICK $25 — $500 LOANS
SEABOARD FINANCE CO.
1185 N. PERRY ST.
EASY PARKING FE 8-9661

WHEN YOU NEED
$25 - $500
You can get it quickly on your signature, car or furniture. No endorsers, payments to suit your budget. We will be glad to help you with your money problems.
STATE FINANCE CO.
FE 4-1574
702 Pontiac State Bank Bldg.

LAID-OFF WORKERS

We make cash loans to laid-off workers. No Principal payment until you are back to work for 30 days.

Our Requirements Are:
1. That you own furniture or a car.
2. That you are a permanent resident.
3. That you had a good work and a good paying record before becoming unemployed.

If you owe bills and are being pressed for payment come to see us at once and be relieved of worry. We have confidence in you and in your community.

Loans to $500
Made Quickly

You will always receive pleasant courteous considerate and friendly treatment at any one of our offices. (See phone directory for addresses)

BUCKNER Finance Co.
PONTIAC
DRAYTON PLAINS
WALLED LAKE

GET CASH QUICKLY
Up to $500
Oakland Loan Company
FE 2-9206
202 PONTIAC STATE BANK BLDG.

Quick Cash

$25 TO $500
On your own signature auto. or other security. Up to 24 months to repay. Our service is quick, friendly and helpful. Phone FE 5-8121 or visit us at our office.
Home & Auto LOAN CO.
7 N. Perry St. (Corner Pike)

LOANS

$50 TO $500 — $25 TO $500
COMMUNITY LOAN CO.
30 E. LAWRENCE FE 8-0421
FRIENDLY SERVICE

LOANS $25 TO $500
BAXTER & LIVINGSTONE
64 W. Lawrence St. FE 4-1599

Mortgage Loans 54

A Mortgage Problem?
We make mortgage loans to meet your requirements. Any property, any amount, prompt service. Also buy land contracts and real estate.
We buy Equities
CHEFF MTGE & REALTY, CO.
10 W. HURON ST. PONTIAC
FE 8-8589 Eves. EM 3-0948

Swaps 55

TRADE, WILL ACCEPT LATE model automobile as all or part down payment on home of your choice. Clark Real Estate, FE 4-6492 or FE 4-4813. Ask for Mr. Clark.

WATER SOFTENERS TO RENT, $3.50 mo. OR 3-2360.

WILL TRADE 4 RMS. FURNITURE for ¾ ton pick-up. FE 8-2928.

WILL SWAP THE EQUITY IN MY home for ½ ton truck or ¾. Late model. Equity is $1800. On Bridge Lake. MAple 5-9703.

For Sale Clothing 56

1 — $200. HAND SEWN WEDDING dress with train, hoop, & veil. Size 12. Will sell for $100. FE 4-5048.

1 SEMI-FORMAL PINK, $12. 385 S. Marshall. FE 5-1618.

2 FORMALS, SIZE 20 & 20½, very reasonable, OR 3-9636.

MEN'S WORK CLOTHES FOR sale. Cheap. Shirts and pants, 2 for 99 cents. Coveralls, $1.75. Workmen's Outlet, 65 S. Saginaw.

RUMMAGE SALE, EVERY DAY. 9 to 11. 389 Orchard Lake.

SAKS 5TH AVE. DRESSES, SUITS, coats & hats sizes 12-14 EM 3-4364.

Sale Household Goods 57

2 PC. LIGHT GREEN LIVING RM. suite, $25. 21" Munts console TV, $35. Girls & boys bikes, single rollaway bed, $7.50. FE 4-8403.

2 WHEEL TRAILER; 3 PC. BDRM. set; single bed & springs; vanity & stool; Elec. stove; Deep Freeze; Sears & Roebuck Buffer; Other Misc. MA 4-1478 or MA 4-1669.

2 FRENCH PROVINCIAL OCCASional chairs, lounge chair, beige upholstery. Kidney shaped desk and chair walnut. Large antique Oriental rug. Twin bedrm. suite, blond. Call after 5:30 p.m. MI 4-8385.

5 PC. GRAY LIMED OAK BEDroom suite, Overstuffed chairs. Reasonable. FE 2-4490.

6 PC. SILVER GRAY BEDRM. outfit. Double dresser, bookcase bed, large chest 2 vanity lamps, All for $89.50. Pay only $2 weekly. Pearson Furniture, 42 Orchard Lk. Ave.

7 PIECE LIVING ROOM SUITE, Brand new, davenport & chair, 3 modern step tables matching coffee table, decorator lamps. All for $99. Pay only $2 weekly. Pearson's Furniture, 42 Orchard Lake Ave.

9x12 Felt Base Rugs $3.95
BONNY MAID VINYL TILE, - 8c
4½-Ft. Wall Tile 25c
RUBBER BASE PAINT gal. $3.75
GUAR. HOUSEPAINT - gal. $1.95
Syers, 143 W. Huron FE 4-3064

9 x 12 RUGS, WOOL FACE, $15.95. Reversible, $16.50 Imported, $34.95. Axminster $44.95. Rug pads, $5.95. Pearson's Furniture, 42 Orchard Lake Ave.

12X12 RUG & PAD, $30. WHIRLpool auto. washer and electric dryer, both for $125. Refrigerator, $35. Kenmore mangle, $25. Davenport and chair, $25. Garden tractor and attachments, $125. FE 5-2766.

16 INCH TV, $19.95. 24 OTHER guaranteed rebuilt sets at bargain prices. O'Bell TV 3930 Elizabeth Lake Rd. or 1515 Union Lake Rd. Union Village. FE 4-4945.

18 CUBIC FOOT AMANA HOME freezer, excellent condition, $200. OR 3-9837.

30 GAL. GAS WATER HEATER. Apt. range and Servel. OR 3-5164.

30" ROLL-AWAY BED, SPECIAL made mattress, like new. Folding wheel chair, excellent condition. FE 8-2898.

18 CU. FT. HOTPOINT FREEZER. $325. R. B. Munro Electric Co., 1060 W. Huron.

17" GE. BEAUTIFUL CONSOLE TV. Only $24.95. Just try & beat it! Many others to choose from. Peer's Appliance, 816 Commerce Rd. at Union Lake Rd.

52 GALLON HOTPOINT WATER heater, $89.95. Installed $159.95. R. B. Munro Electric Co., 1060 W. Huron.

APT. GAS RANGE, $17. R. B. Munro Electric Co., 1060 W. Huron.

ANTIQUES
Soup Tureen; 6 chairs; Mahogany Mirror; Fancy plant stand; Slant top desk; Large oriental rug; & Runner; Nest of tables. Misc. Articles. FE 5-7552.

ABOUT ANYTHING YOU WANT FOR THE HOME CAN BE FOUND AT L & S SALES. A little out of the way, but a lot less to pay. Furniture & appliances of all kinds. NEW & USED. Visit our trade dept. for real bargains.
24 MONTHS TO PAY
We buy, sell or trade. Come out and look around. 2 acres of free parking. Phone FE 5-9241.
OPEN MON., SAT. 9 TO 6
FRI. 9 TO 9
4 miles E. of Pontiac or 1 mile E. of Auburn Heights on Auburn Rd. M59

BLOND SINGER CONSOLE. $66.96. 6 payments of $11.16. Michigan Sewing Center, FE 2-3337.

BEDRM. SUITE, DEEP FREEZE, refrig. and stove, 262 Mechanic.

BIRCH CRAFT BLOND MODERN drop leaf table, 6 chairs & room divider chest. Coffee table, end table & black & brown tweed lounge chair. FE 8-0594.

36" KENMORE GAS RANGE, EXC. condition, OR 3-4518.

COMPLETE APT. OF FURNITURE Moving to Fla. Can be seen by Appointment. 535 Auburn Ave. Apt. 4. FE 4-8158.

DARK DUNCAN PHYFE BUFFET. Papering board. Dog house. FE 5-1260.

DOUBLE BED, BOX SPRINGS, & mattress. 3929 Cottontail Lane, Bloomfield Hills.

DROP KITCHEN TABLE & 2 chairs, $5. Apt. size electric stove, $35. Davenport & chair, $25. Maple chest, $10. Rocker, $2. MI 4-0048.

E-Z SPIN WASHER, $55. R. B. Munro, Electric Co., 1060 W. Huron.

PHILCO REFRIG. 9 CU. FT. $75. EMpire 3-3510.

FREEZERS. UPRIGHT, FAMOUS name brands. Scratched, terrific values, $149.95 while they last. No phone orders please. Michigan Fluorescent, 393 Orchard Lk. Ave.

ELEC. STOVE & GAS DRYER. Exc. cond. Reasonable. OR 3-4118.

FACTORY REBUILT VACUUM cleaners. All makes, 1 year guarantee $16.95 up. Thyle Electric, 502 N. Johnson. FE 4-5169.

FRIGIDAIRE A - 1 CONDITION. Call after 4, FE 8-3528.

FLOOR MODEL PHILCO TV SET. $75. FE 2-2698.

GAS RANGE, 36 INCH, SPARKling clean $38. FE 2-2739.

GAS STOVE, 36", VERY CLEAN $35

Used refrigerator $49.50
Freezer & refrigerator, left hand door only $299
SAMUEL'S APPLIANCE
MA 5-6011

GE 37" RANGE, EXC. COND. $60. FE 4-8468.

GUARANTEED REBUILT AUTOmatic washers Frigidaire, Thor, & Kelvinator. Terms to suit. ROY'S REPLACEMENT PARTS 96 Oakland Ave. FE 2-4

For Sale Miscellaneous 60

ROTO-TILLERS SO EASY TO OPERATE the ladies can run them. Let us prove it with a demonstration. Only one company makes the genuine (roto-tillers) $119.50 & up. Time payments available. W. F. Miller, Garden & Lawn Equipment, 1593 S. Woodward. (N. of 14 Mile Rd. B'ham) MI 4-6053.

SPRING IS (PRUNG!
RIDING & WALKING Garden Tractors Simplicity — Gardenall — & other models. Simplicity Tillers — & Genuine Roto-tillers. Wheeler B-J Riding lawn mowers, proven the best. Anchor lawn mowers, for those who want the best. We service what we sell. Service Parts for all makes. Don't forget we are Pontiac's oldest. Factory trained mechanics.
LEE'S SALES & SERVICE
TERMS TO SUIT
OPEN TILL 9 P.M.
FE 3-9830 921 Mt. Clemens St.

PEARL TOILET SEATS, $5.50. G A Thompson, 80 S. Perry.

STEEL CORRUGATED DRIVE-WAY CULVERT
$2.45
per Lineal ft.
CHURCH'S INC.
FE 2-0233

SALE: ENOUGH USED LUMBER to build a 20 x 20 garage. Cheap. 636 Harvey St.

SMALL DEEP FREEZE IN GOOD condition. $75. OR 3-3918.

STALL SHOWERS, COMPLETE with faucets and curtain, $69.50 value, $34.45. Lavatories, complete with gleaming chrome faucets, $14.50. Toilets, $24.50, valued at $49.50. These are factory seconds, Michigan Fluorescent, 393 Orchard Lk. Ave.—39.

Special Sale

W.P. 1x2, per ft. 3½ cents.
W.P. screen stock per ft. 6½cents.
W.P. 2 in. oval casing, per ft., 6½ cents.
Anderson type brick molds, per ft. 10 cents.
W. P. base, per C, $8.25.
Oak door sills, each $1.95.
Various sizes of windows, ea. $13.95.
Empire Supplies
2900 Union Lake Rd. EM 3-4148

SPECIAL
2x4's, all lgth. 4c a ft.
1x6's, all Lgth., 8c a ft.
7x28's, all Lgth., 10c a ft.
2x10's, all Lgth., 12c a ft.
7 ft. outside flush doors, $14.
Steel Panlyte 16c sq. ft.
WOLVERINE LUMBER
320 S. Paddock FE 3-9784

THE SALVATION ARMY
RED SHIELD STORE
Everything to meet your needs. Clothing, Furniture, Appliances.
118 WEST LAWRENCE

TRAILER FOR SALE. WILL CARry a 12 foot boat. 95 S. Roselawn.

TWO WHEEL TRAILER, $35. FE 3-7686.

Talbot Lumber

Plasterboard, rock lath, paint. Hardware plumbing and electrical supplies. 1025 Oakland Ave. Ph. FE 4-4589.

Underwood Typewriter
1 Smith - Corona, 1 Royal, $25 each. Excellent condition. Liquidating Real Estate Office. Must sell today. FE 5-9257, days.

WILL SACRIFICE
42" porcelain top sink cabinet. Also 6 assorted inside doors. 2 full size modern beds, one matching double dresser with mirror. Everything like new. MI 6-2170 after 6:30. FE 8-8631 between 10 and 6.

WOOD AND ALUMINUM COMBInations doors and windows.
FE 4-2521
BENSON LUMBER CO.

WINDOWS & DOORS
Double hung—sliders—casements
Prime or combination windows
Alum. comb window $11.95
Alum. Comb door $26.95
EMPIRE 3-3229

Wrecking Farm Bldgs.
2 walk-in freezers, meat grinder, Coulter's Ranch, Sashabaw Rd., cor. of Oak Hill Rd. MA 5-2225.

WHILE THEY LAST, 20 PER cent off all circular saw blades. G & M Sharpening Service, 2285 E. Walton.

Machinery 60A

BULLDOZER D2 CATERPILLAR. 1951. Complete rebuilt motor & transmission. FE 4-1925 or FE 8-9653.

CRAFTSMAN CIRCULAR TABLE saw, good condition, $75. EM 3-0527.

CASE TRACTOR WITH ¾ YARD and front end loader, back hoe. Has two extra buckets. Tractor like new, 23 W. Kennett Rd., FE 5-9057.

Do It Yourself 61

FOR RENT
WALLPAPER STEAMERS
HAND SANDERS DRILLS, SAWS
OPEN SUNDAY
BROWNIE HARDWARE
FE 3-9239 489 S. SANFORD

FOR RENT
Wall paper steamer, floor sanders, polishers, hand sanders, furnace vacuum cleaners Oakland Fuel & Paint, 436 Orchard Lake Ave, FE 5-6159

PFAFF SEWING MACHINES, dry goods, drapery material, paint, Formica plumbing and electrical supplies. Open 7 days week. Days 8:30 to 6:00, Sundays 10 to 4:00. Montealm Builders Supply, 196 W. Montealm. FE 5-4712.

Cameras, Equipment 61A

WE BUY, SELL & TRADE CAMeras, projectors, tape recorders. Epperts Camera Shop, 57 W. Huron St. FE 5-0615.

Sale Musical Goods 62

1 B FLAT CLARINET, 4 YRS. old. Good cond. Will sell for $100. FE 4-5048.

CONNSTELLATION CORNET NEW CONDITION FE 4-6819.

OLD PARLOR ORGAN GOOD condition. FE 5-3458.

PLAYER PIANO RECONDITioned. Guaranteed, OL 6-0571.

PIANO TUNING — OSCAR Schmidt. FE 2-5217

SCANDALLI ACCORDION, 120 Bass, Exc. cond. Reasonable. 30 Cloverport, Rochester.

COME IN AND HEAR THE GREAT sound of the Conn electronic organs. Call for a home demonstration. Open Monday & Friday nites.
J. MORRIS MUSIC
34 S. Telegraph
FE 2-0567
Across from Tel-Huron.

Sale Office Equipment 63

Underwood Typewriter
1 Smith - Corona, 1 Royal, $25 each. Excellent condition. Liquidating Real Estate Office. Must sell today. FE 5-9257, days.

Sale Store Equipment 64

6x8 WALK-IN COOLER WITH COMpressor. Also elec. meat slicer. OR 3-7713

NATIONAL CASH REGISTER. EXC condition, MA 4-3975.

REFRIG. SAND BOARD, CASH reg., malt mixer, etc. FE 5-8380.

Sale Sporting Goods 65

AQUA LUNGS, NEW & USED COMPRESSED AIR
80 PARKHURST ST. FE 5-3698

FINAL WEEK!
PHILLIP'S
GOING OUT OF BUSINESS!
SPORTING GOODS-LUGGAGE
Philip's, 79 N. Saginaw St., Pontiac

GOLF SET PERFECT CONDITION. Matched and registered. Complete with bag. Cost $75. Sacrifice $35. FE 8-8819

GUNS, MODERN AND ANTIQUE. Buy, sell, trade. Burr-Shell, 375 S. Telegraph. FE 2-4708.

GUNS — BUY, SELL, TRADE Manley Leach, 10 Bagley.

Hunting Accomo. 65A

40 & 80 ACRE PARCELS, NEAR Hastings, Mich. Excellent hunting & farm land, situated in the heart of the largest southern resort & hunting area. 40 acres adjoining very large conservation area. Pheasants, rabbits and deer plentiful, EM 3-8632.

Bait, Minnows, Etc. 65B

NITE CRAWLERS . . 2 dz. for 49c
RED WORMS . . . 100 for 79c
BIG WORMS . . . 50 for 49c
389 ORCHARD LAKE AVENUE
Open 6 a.m. to 11 p.m. week days FRI & SAT all nite. Sun till 6 p.m.

Sand, Gravel & Dirt 66

1A TOP SOIL, BLACK DIRT, FOR a better deal Morrie Wahl. Ph: FE 2-0346 — FE 4-7539.

1 OR MORE LOADS BLACK DIRT or top soil. Delivered — Loaded Daily. FE 8-6642 & FE 5-9689.

1-A BROKEN CONCRETE TOP soil W. West & Son, FE 8-2190.

1 INCH STONE, BLACK DIRT, Top Soil, Sand, Gravel, Fill Dirt & Bulldozing. Call any time. G. R. Stuart. FE 4-6584.

1 OR MORE YARDS OF PEET humus. Loaded, 7 days a week. 689 Lochaven Road. FE 5-1413.

1-A TOP SOIL, FILL, SAND & gravel, speedy delivery. Rini Bros FE 2-7207.

3 YARD LOADS, PEAT HUMUS, top soil, etc. FE 8-6482.

5 YDS. OF CHOICE BLACK DIRT Exc. for top dressing and lawn base. $9 delivery in vicinity of Union Lk. Also fill, sand, gravel, etc. EM 3-2403

5 YDS ROAD GRAVEL DELIVered. $6.50. Also fill dirt. EM 3-4075.

10-A STONE, $1.75 YD. SEPTIC tank stone, $1.75 yd. Oversized stone, 2 in. to 5 in. $1.50 yd. 50-40 $1.35 yd. Fill dirt, $1.50 a load.
American Stone Products
6335 Sashabaw Rd. MA 5-5951
No orders too large or too small.

A-1 BLACK DIRT, GRAVEL, FILL, landscaping. EM 3-3492.

A-1 BLACK DIRT
Fill sand, top soil, road gravel, vic. of Clarkston-Drayton Plains, immediate delivery. MA 5-0868. Bess & Owens Trucking.

A-1 TOP SOIL, SAND, GRAVEL, fill & black dirt. Bull dozing, excavating basements. OR 3-6832.

ALL TYPES DIRT & GRAVEL hauled. OR 3-5800.

A-1 BLACK DIRT
Sand, gravel, & dirt William Sullivan, FE 4-3460.

ALLIED TRUCKING CO.
Loading 7 days. Fill, top soil, Old State Farm Property. Elizabeth Lk. & Telegraph Rds. FE 8-6711 or FE 8-1233.

A-1 TOP SOIL, CRUSHED STONE, sand, gravel, peat, fill. Earl Howard, EM 3-0531.

AAA Pure Merion Sod
55 cents sq. yd., delivered. LI 1-5477

ATTENTION, TRUCKERS
Loading choice black dirt farm top soil. We also deliver FE 4-6588.

A-1 TOP SOIL & CRUSHED STONE Lawn work FE 5-0214.

A-1 TOP SOIL, CRUSHED STONE, sand, gravel, fill. Lyle Conklin. FE 8-1112 or FE 2-8572.

BLACK DIRT & TOP SOIL, DElivered. MU 4-2369.

BLACK DIRT, TOP SOIL, SAND, gravel and fill, anywhere in Oakland County. FE 5-1131. Or FE 2-7774.

BLACK DIRT, YD LOAD. 3 BU. $1.00. Fill. FE 8-3282.

BLACK DIRT
$8 per load. Do bulldozing & landscaping. Max Cook. FE 5-0410.

BEACH SAND DELIVERED, & washed into your lake. Bill Male Call evenings EM 3-6373.

GOOD FARM TOP SOIL, 5 YDS. for $10. Delivered. FE 4-6588.

NO 1 BLACK DIRT, DELIVER 1 to 3 yrds OR 3-8277.

IF YOU WANT GOOD TOP SOIL, black dirt & peat—we furnished top soil for the new City Hall and Safety Bldg.—Call FE 2-7611 P. J. Waldie.

PROMPT DELIVERY, 2½ YARD black dirt or peet, OR 3-8644.

PONTIAC LK. BUILDERS SUPply. Sand, gravel & dirt. Cement, mortar & trucking. OR 3-1534.

SHREDDED PEAT HUMUS. 5 YDS. $15. FE 7-0245.

TOP SOIL
BLACK DIRT PEAT
FILL SAND FILL CLAY
WALT BEATTY FE 8-3407

TOP SOIL, SAND & GRAVEL BY pick up truck load FE 5-0440.

TOP SOIL, BLACK DIRT, SAND & gravel. FE 5-7664 days. FE 4-3058 Eves. Earl Gore.

TOP SOIL, SAND & GRAVEL. FE 8-3511 days or FE 8-6145 eves. Jim Raines.

WASH SAND & GRAVEL, FILL dirt, top soil, peat humus. GLENN'S TRUCKING FE 5-5437

Plants, Trees, Shrubs 68

AUBURN IRIS GARDENS. IRIS, 500 varieties, 100 newer introductions. Swan ballet, Regina Maria, etc. Guest Iris from Gordon Plough. Caribau Trail Riveria, etc. Horned Iris from Lloyd Austin. 105 different varieties of day lilies. 50c Iris 3 for $1.00. Visitors welcome. 227 W. Auburn Rd., Rochester. OL 1-6461.

KENTUCKY OR MERION BLUE grass sod, 45c & 55c per sq. yd., delivered No field pick-up. FE 5-6356 or FE 5-3972.

OAKLAND TREE SERVICE TRIMming & removal. Free estimate. FE 8-2275, FE 4-0953.

TREES—SPRUCE, PINE ARBORvitae, juniper, yews, mugho, concolor fir. Dig your own. Bring tools & burlap. 2922 Sleeth Rd., 3 miles W. of Commerce Village, 1½ miles East of intersection of Wixom Rd & Duck Lake Rd. Open daily 8 to 6. MU 4-8038.

For Sale Pets 69

1 MONTH MALE CHIHAUHAU. 4044 Woodstock Rd., FE 4-1676.

5 & 10 GALLON AQUARIUMS. ALL Pet Shop 55 Williams, FE 4-6433.

AKC REGISTERED RED DACHShund, for stud service. FE 8-1527 after 5.

BOSTON PUPPIES & STUDS Puppies, $55 up. Curtiss. OR 3-9266.

BRITTANY SPANIELS, AKC REG. Must sell. Will sacrifice. FE 8-0573.

BEAUTIFUL BLACK MINIATURE poodle for stud. Full pedigree. Call FE 4-8250 after 6 p.m.

BOSTON TERRIER PUPPIES. OR 3-2420

COLLIE PUPPIES, AKC REG., 7 weeks old. OL 1-0891.

ENGLISH SETTER, 3 YRS. OLD. Beagle, 1 yr. old. MY 3-1620.

EXQUISITE SILVER MINIATURE male poodle for sale to approved home only. OL 1-8245.

GOOD HOME ON FARM FOR German Shepherd. Male, 1 yr. 4 mo. Will love and protect your children, MI 4-3625.

KITTENS — FREE TO GOOD home. FE 7-8116.

ONE MALE AND ONE FEMALE AKC German Shepherd puppies. MI 6-8633.

PARAKEETS, SUPPLIES
183 Sanderson FE 2-7727

POODLES AND POMERANIAN puppies, most all ages. All AKC. FE 5-0851.

POODLE TRIMMING
Grooming and bathing. Pompanette Kennels, 525 S. Blvd. E., Rochester. OL 1-8245.

PARAKEETS GUAR. TO TALK Cages. 591 4th St. FE 2-4025

PET MONKEY & POMERANIAN female dog for sale. Reg. dog. $60 ea. 8126 Eldro. EMpire 3-3237.

PARAKEETS CANARIES, CAGES Food. Since 1927. 584 Oakland Ave.

SINGING CANARIES TALKING parakeets. Cages and supplies. Cranes Bird Hatchery 2489 Auburn Rd. FE 4-6510.

SCOTTISH TERRIER PUPS, AKC reg., male & female. FE 4-5041.

Dogs Trained, Boarded 70

DOGS, CATS BOARDED — FE 2-4708 Burr-Shell 375 S. Telegraph.

Hay, Grain & Feed 71

1ST & 2ND HAY, $15 & UP. Straw & lumber. Phone MA 5-0666

ALL TYPES OF HAY, STRAW, corn Also mulch hay. Will deliver, Oakland 8-3179.

BALED HAY, 10300 HADLEY RD., Clarkston. MA 5-4791.

BEST ALFALFA. WE DELIVER. MAple 5-1740

For Sale Livestock 72

4 HOLSTEIN COWS, OA 8-2143, 755 Seymour Lake Rd.

5 GAITED, STANDARD BRED gelding, 8 yrs. old. Well trained. Ortonville, National 7-3196.

30 8 WEEK OLD PIGS. 3 REGistered Hereford bulls. Choice, $225. OA 8-2302 evenings.

GET IT QUICK, through Classified Ads! Yes, whatever it is — dial FE 2-8181 for an ad-writer and get it!

For Sale Livestock 72

AT STUD, REGISTERED MORgan stallion, Maple 5-1740.

FOR SALE: 15 FRESH AND close up cows. Terms. C. Gordon. MElrose 4-9461.

HOLSTEIN BULL, 18 MOS. & 2 big sows, due July. 8th. 2380 E. Wattles.

CHET'S SADDLE SHOP, SPECIAL this month, Black Parade Saddle $90 2645 E. S. Blvd, Birmingham. Rt 2, 1½ miles E. of Adams. Hours 12-9. Sat. 10-6.

VERY GOOD ENGLISH SADDLE, $40. Western Pony Saddle, $20. Gentle riding horse, $150. MA 5-6199.

WTD.: 2 HORSES TO BOARD. 20 acres pasture, good riding location. 3 Nr. Ortonville. NA 7-3196.

Wanted Livestock 73

WANTED LIVESTOCK OF ALL kinds, Forrest Jones, MAple 5-0916

Sale Farm Produce 75

AVAILABLE: PASTURE LAND. Call King Bros. FE 4-0734.

CERTIFIED SEED POTATOES & eating potatoes Jack Cochran. Lake Orion. MY 2-0931.

OAKLAND COUNTY MARKET BEginning May 1st. Will be open Tuesday and Saturdays 7 to 1:30 p.m. Thursday 2 p.m to 8. 2350 Pontiac Lk. Rd. FE 3-9078.

Sale Farm Equipment 76

CORN PLANTERS NEW AND Used Tractor drawn or 3 point Hitch type "John Deere" — New Idea Dealer Davis Machinery Ph. MA 7-3292 at Ortonville.

FRAZER ROTO-TILLERS, NEW & used. Parts and service. L. W. Avis, 1580 Opdyke. FE 4-4380.

FORD, '57 3 PLOW TRACTOR, power steering. Live P.T.O. Will sell either a standard model 860 or a high cultivating type, 4 wheel model 960-5, $1800. 1568 W. Avon Rd., Rochester. OL 2-8571.

FARM MACHINERY — NEW AND used. Proux Oliver Sales on M24, just north of Oxford

GARDEN TRACTOR WITH CULTIvator, disc & mower. Exc. cond. $125. FE 5-2766.

INCUBATOR, 5 SECTION BROODer, corn cracker & peeler, 28520 Orchard Lk. Rd.

'48 FORD TRACTOR, PLOW & cultipacker. OR 3-8131.

FORD FERGUSON TRACTOR, rear scoop, terrace blade, plows. $500 FE 4-3152.

McCULLOCH CHAIN SAWS Rentals, Parts & Repairs
1890 Crooks Rd MI 6-0446

MC CORMICK DEERING MODEL 25 V, 7 ft. mower in good cond. Equipped to use on Fords, Fergusons or Ford Ferguson tractors. Priced reasonable. Green Orchards 37800 14 Mile Rd., Walled Lake. Mayfair 6-3035.

SPECIAL
Case Tractor, Model DC
$595
IN GOOD CONDITION
YOUR J. I. H DEALER
KING BROS.
PONTIAC RD AT OPDYKE
FE 4-0734 FE 4-1112

TWO 12-38 TRACTOR TIRES AND tubes, $30 OA 8-2302 evenings.

TRACTORS
Bolens, Wheel-Horse
TILLERS
Bolens ME Tiller; Bolens Mustang; Roto-Hoe; Toro Power Handle; Jeri-Tiller. 90 Day warranty. Credit Terms
EVANS EQUIP 6507 DIXIE HWY.
MA 5-7878 or OR 3-7924

PRICED TO SELL
Nearly new M-H, 333 tractor with live P.T.O., Hydraulic and pulley Ferguson 30 with loader. Fox Forage Harvester, engine driven with hay and corn units. I.H. 45 T baler, PTO, like new. Fox Crop blower — Like new. Case & New Idea mowers. I.H. 4 bar side rake.
E-Z CREDIT TERMS
HOUGHTEN & SONS
J.I. Case & Ferguson Dealer
Rochester OL 1-9761

Auction Sales 77

AT AUCTION TUESDAY, JUNE 3rd 1 p.m. the remaining personal effects of the late Jennie Nique in the village of Thomas, 3½ miles North of Oxford. Some antiques, furniture, dishes, and miscellaneous galore. Arnold and Hickmott auctioneer. OAkland 8-2226 or OAkland 8-2159.

BIG ALL DAY AUCTION. SHOP tools, furniture, garden equipment Saturday June 7th. Watch this column next Wednesday. Thursday, and Friday for details. Arnold and Hickmott auctioneers.

B & B
Auction Sales
5089 Dixie Highway
Drayton Plains
Every Friday .....7 p.m.
Every Sunday ....2 p.m.
Buy and Sell Daily
ORlando 3-2717

SMART'S AUCTION SALES every Wednesday, 7 p.m., ¼ mile west of North Hill shopping center, Rochester

SAT., MAY 31ST AT 1 P.M. AN auction in the Holiday Spirit. Come out and spend the day with us—You'll find many bargains for your home and cottage. Living room, bedrm., kitchen furnishings, Oak dinette set, Fireplace fixtures, brass ornaments. Some very nice antiques, include a hanging lamp, 2 brass Ray-O lamps, iron log stove, chamber set, Old guns. Lots of interesting old dishes and bric-a-brac. Arnold & Hickmott sell auctioneers at Oxford Community Auction, M24, just north of Oxford.

WILL SELL AT PUBLIC AUCTION all household furnishings, tools, livestock etc. at 11 a.m. Sat. June 7. 2425 Oakley Park Rd. Walled Lake. Mich. John Sparks

For Sale Housetrailers 78

AIRSTREAM LIGHTWEIGHT travel trailer since 1932. Guaranteed for life. See them and get a demonstration at Warner Trailer Sales, 3098 W. Huron. (Plan to join one of Wally Bryan's exciting caravans.)

22' PRAIRIE SCHOONER, MODern, good cond. $450. FE 4-4223.

18 FT. LATE MODEL, ALL MODern. Will consider furniture as part payment. FE 5-7749.

41 FT. ALMA 1954, $2,300, TERMS. FE 7-9868.

1955 42' 2 BEDRM. HOWARD trailer, $2,900. 1920 Lakeville Rd., Oxford, Lot 14.

1956 35' ELKHART MOBILE-HOME. OL 1-4292.

Detroiter Pontiac Chief
15 to 50 ft., 8 and 10 wides
$500.00
trade in allowance on your 1946 to 1948 trailer
$750.00 and up
trade in allowance on your 1949 to 1951 Bring your title with you. Yes, even at our low, low prices we still top them all on trade in value. Also furniture taken in trade. Yes, you save hundreds of dollars when you buy at
Bob Hutchinson
Mobile Home Sales Inc.
4301 Dixie Highway (U.S. 10)
Drayton Plains
4 Miles North of Pontiac
OR 3-1202

30' GENERAL HOUSETRAILER '56, OR 3-2074.

TRAILER EXCHANGE
MOBILE HOMES
Anderson - Regal
Palace - Beemer
We Buy, Sell, Trade
New 8-10 Wides
USED TRAILERS ON RENTAL PAYMENT PLAN
Bottle Gas
Parts and Supplies
80 S. Telegraph FE 3-3200
Open Eves. & Sun P.M.

WE ARE SOLD OUT OF USED trailers We need your trailer. We will sell it for 10 per cent on our lot. Holly Marine Coach Sales, 15210 N. Holly Rd., Holly MElrose 4-6771.

For Sale Housetrailers 78

'57 10x37 $395 down. Mobile Home Estates. 9516 Highland Rd.

OXFORD TRAILER SALES
General - Zimmer
Holly - Great Lakes
Gardner
8 to 10 wide, 14 ft. to 56 ft. Note shoppers: New 45 ft. 10 wide 2 BR-FR, $995.50 down. $65.81 per month includes all insurance, taxes and financing — no strings. A few used trailers still available on rental plan. We sell, rent, trade 1 mile south of Lake Orion on M24, MY 2-0721.

Rent Trailer Space 79

AUBURN HGTS MOBILE VILLAGE The finest 1½ mi. SE Pontiac. 170 N. Opdyke FE 5-6519

MOBILHOME ESTATES. MODERN Lake front and playground. EM 3-2661.

OXFORD MOBILE MANOR FOR those who want the best. 40 x 80 ft. lot. 16 x 40 cement patio. Sidewalk Room for garden on each spot. 36 ft. streets. Storm shelter. 2 mi east of Oxford on Lakeville Rd. Ph. OA 8-3022.

PARK AT PARKHURST
Where living is vacation—72 lovely acres includes a private lake with good swimming, good schools Club house and tornado shelter. Only 15 minutes to Pontiac Also trailer sales. Base rate $20. Phone MYrtle 7-4611.

Auto Accessories 80

1954 6-CYLINDER, 3 CARBURetor Corvette engine. Complete with heavy duty Powerglide. Exc. cond. $150. FE 4-9254.

For Sale Tires 80A

A-1 USED TIRES $3 50 UP. We buy-Sell Also whitewalls
STATE TIRE SALES
503 S. Saginaw St. FE 4-0687

NEW TIRES 670 x 15 BLACK, $10.95 plus tax exchange; New White walls 670 x 15 $13.95 plus tax. Exchange New tire guarantee State Tire Sales. 503 S Saginaw FE 4-068?

STANDARD BRAND NEW TIRES traded in on General Safety Tires. Up to 50 per cent off. black or white walls
ED WILLIAMS
451 S. Saginaw at Raeburn

Auto Service 81

AUTOMOBILE REPAIR. ALL makes, Arc welding FE 2-4794.

AUTO FIBERGLAS RUST REPAIR, skirts, and custom work. MY 3-1448.

CRANKSHAFT GRINDING IN THE car. Cylinders rebored. Zuck Machine Shop, 23 Hood Phone FE 2-2563

Sale Motor Scooters 82

53 ALLSTATE MOTOR SCOOTER, good condition. Call FE 4-5382 after 4 p.m.

'57 LAMBRETTA 150. 1,836 miles. MA 5-0641. Clarkston.

CUSHMAN EAGLE, EXCELLENT condition. OR 3-8672 after 5.

'55 CUSHMAN EAGLE, $175. MAyfair 6-2289

CUSHMAN SCOOTERS
ANDERSON SALES & SERVICE
12 S. PADDOCK (at Pike) FE 4-4246

For Sale Motorcycles 83

1957 250 C.C ZUNDAPP, 1,000 miles, $395 Also '48 45 Harley Davidson FE 3-7665.

FOR PARTS & SERVICE ON your Harley Davidson, see Harley Davidson Sales Co., 372 S Saginaw

INDIAN MOTORCYCLE SALES & Service. Mac's Collision, 2015 Cass Lake Rd., Keego Harbor. FE 4-1762. Bill McCain.

For Sale Bicycles 84

1958 SCHWINN CORVETTE, 2 MO. old, 26". $55. FE 8-1602.

GIRL'S 26" SCHWINN BICYCLE. Good cond. $35. 203 Dresden. FE 5-5427.

Boats & Accessories 85

5 H.P. WITH NEUTRAL CLUTCH, A-1. $50; Also 10 h.p. with neutral clutch, $75. FE 2-7210 after 6 p.m.

12' ALUMINUM CARTOP BOAT, 5 h.p SeaKing mtr. With extras, $200. MUlberry 9-2949 after 5:30.

12' THOMPSON KLINKER BOAT, 24' dock. EM 3-8671

12½ FOOT FIBERGLAS BOAT with 25 h.p. motor and trailer. FE 8-1585

CANOE, CANVASS COVERED. Good cond. FE 8-1177.

MERCURY MARK 15 WITH REmote gas tank and power prop. 16 HP, Like new, $175. EM 3-0131.

15' OUTBOARD CRUISER & '56 — 30 HP Elec. Evinrude, Reasonable. MI 4-9432.

20' CRUISER. 1955 SORG WITH 1956 30 h.p. Johnson elec. Trailer, convert. top, etc. $1,750. 435 N. Shore, Lake Orion. OA 8-1337.

'57 15' RUNABOUT. ALL ACCESS. 30 horse, Mercury Elec. starter, Master Craft Trailer. Practically new. $1,050. MA 4-2801.

Alum. Boats and Canoes
Molded & Fiberglas boats. All water sports equipment. Bring your motor troubles to us.
Harrington Boat Works
YOUR EVINRUDE DEALER
1899 S. TELEGRAPH RD.
FE 2-8033 OPEN SUNDAYS

BOATS — MOTORS — TRAILERS
TROJAN Inboards & Outboards
Aluminum & Fibreglas
Scott — Atwater Motors & Service
USED BOATS & MOTORS
CRUISE-OUT BOAT SALES
1401 Highwood at Walton Blvd.
OPEN 7 Days, 9-9 FE 4-9370

BOAT WINDSHIELDS. $20.95. INcludes hardware, trim and molding strip. Ferry Service Inc., 6128 Highland Rd.

BOATS & MOTORS — CRESTliner & Geneva boats aluminum, wood & fiberglas Be sure & see the sensationally low priced Geneva boats before you buy! Evinrude motors, Gator trailers, used boats and motors
Kelly's Hardware, 3994 Auburn at Adams, Auburn Hgts, FE 2-8811.

CHRIS CRAFT 10 H.P. 3 YEARS old, A-1, $100. OA 8-3328.

INSURE YOUR BOAT
—ALL RISK—
AT A SAVINGS
CONVENIENT PAYMENT PLAN
AUSTIN-NORVELL AGENCY
70 W. LAWRENCE ST. FE 2-9223

CENTURY BOATS
Fiberglass & Cadillac Aluminum
MERCURY MOTORS
Complete Motor Repair Service
By Factory Trained Mechanics
OPEN 9-6 & SUNDAY
INLAND LAKES SALES
FE 4-7121 3127 W Huron FE 2-6122

COSTELLO'S BOAT HOUSE — Mercury outboards. Lake Orion.

SEE OUR EXCEPTIONAL BUYS on Cadillac Aluminum and Molded Plywood boats. Big discounts on 1957 boats. 14' Plywood with center deck, $325; Special price on used 12' Plywood Runabout, windshield steering, upholstered seats, Teenee Trailer and 10 h.p. Mercury motor. New last year. Only $475; Take a demonstration ride in the exotic "Glass Slipper" the latest thing in pleasure boating, with the 1958 Evinrude 50 h.p. motor Used 1955 7½ h.p. Mercury, excellent running condition, $150, all sizes in 1958 Evinrude motors. Open nites 'til 9. Dawson's Sales on Tipsico Lake, 6 miles south of Fenton or 6 miles north of Highway 59, turn north on Hickory Ridge road, west on Demode road.

1956 7½ H.P. ELGIN, REAL NICE cond. Seldom used. $85, FE 8-6470.

GET THE BEST BUY ON YOUR boat, motors & trailers 10 per cent down, 3 yrs to pay. Plywood, fiberglas, aluminum and steel. See the Riviera float cruiser, Mercury motors See this—my demo.—Lake Master, 16 ft. boat, Mercury Mark 75, trailer & cover. $1,975; was $2,600. 12 ft. new fiberglass $195. Two only — 40 h.p. '57 Mercury, at big savings. Open Sundays Cliff Dwyer Gun & Sports Center, 15210 Holly Rd., Holly, ME 4-6771.

EVINRUDE MOTORS, BOATS, paints, supplies Guaranteed outboard motor repair, 22 years exp. Tony's Marine, 2695 Orchard Lk. Rd., Keego Harbor Open 7 to 8. FE 8-0112.

PLACE A "LOST" AD. Call FE 2-8181 for an ad to recover a loss. Dial FE 2-8181 for an ad-writer. Say "charge it."



"She's a smart cooky! She knows just when to act dumb!"

Boats & Accessories 85

JOHNSON MOTORS
Boats Trailers & Accessories
Everything for the boat
OWENS MARINE SUPPLIES
396 Orchard Lk Ave. FE 2-8020

Mazurek Outboard Mtrs.
USED MTR. DEPT.
'56 — 30 HP Elec. Johnson, all controls.
'56 — 16 HP Scott Atwater.
'49 Johnson, 9½ HP
SPECIAL
Mark 75 Demo, Bargain
COMPLETE RIGS
'57 LaCross Scorpian, 14' with 30 HP Elec. Evinrude & Controls.
'56 Century, 14' Mark 30 Merc. & Trailer.
10' Jet Racer, Mark 20 Merc.
18' Cabin Cruiser & Trailer.
Also Texas Maid North American Marine Dumphy Boats and Mercury Mtrs., Mastercraft Trailer. 10 per cent down, 24 months to pay.
Mazurek Outboard Mtrs.
Corner S. Sag. & S. Blvd. FE 4-9588.

NEW 12' BOATS, $40. 12' ALUM. $159.50. Trailers, $79.50. 12' Chippawa runabouts $144.50 up. 9665 M59 West.

PRE - HOLIDAY CLEARANCE sale. Loads of tackle up to 50 per cent off. Good used motors as low as $25. New '57 3 h.p. Evinrudes for $117.94. Used boats as low as $30. 1 '56 glass canoe, new $136. New boats, from $59.50 up. We handle the Miami Shell Ace, Aluna-Craft, and Whitehouse boats. We have aluminum prams for $139. Open every night till 9. Archie D. Smith, 601 N. Saginaw St., Holly Michigan. MElrose 7-6811.

SAILBOAT, NATIONAL CLASS 1, 17 ft., fiberglassed hull, new sails, $395. MA 6-6905.

THIS WEEK ONLY
12 ft. Meyers alum. boat, $235. Mercury Mark 6 motor $231. Boat trailer, $99.50. Total $565.50. Special $480.
ANDERSON HARDWARE
2182 S. Telegraph FE 5-0962
Across from Miracle Mile Shopping
OPEN SUNDAYS
Open Memorial Day, from 6 a.m. to 6 p.m.

WOLVERINE 14 FT., MOLDED plywood, $275. 22 HP Evinrude motor, $75. OR 3-7965.

WE FIBERGLAS BOAT BOTTOMS and customize boats MY 3-1448.

Transportation Offered 87

ARS FOR PHILADELPHIA, gas allowance to Hartford, Conn. FE 2-3215 FE 2-5823 after 6 p.m.

FLY 4 ENGINE AIRLINER TO California $80; Hawaii, $99.10; Ferry Service Inc Out 3-1254.

TRUCK GOING NORTH PART load. Either way FE 5-6806.

Wanted Used Cars 88

AS MUCH AS $50 FOR JUNK AND cheap cars. FE 2-2666 days or Eves.

A-1 PRICES FOR SCRAP & OLD cars, OR 3-6015

"Bright Spot"
Needs Sharp Cars Now
Phone FE 8-0488
And our buyer will come to your door or drop in at the corner of Cass & Orchard Lake Road. Spot Cash.

CASH FOR CARS
HARDENBURG MOTOR SALES
Cass at Pike FE 5-7398

CASH
AVERILL'S NEED CARS
Shop it. Then bring it here for top dollars.
2020 DIXIE HWY.
FE 2-9878 FE 4-6896

CASH
FOR LATE MODEL
USED CARS
Community Motor Sales
AUBURN AT EAST BLVD
FE 5-8858

H. J. VAN WELT, 4840 DIXIE Hy Drayton Plains pays the High Cash Dollar for all late models Ph OR 3-1315

GLENN'S
Wanted clean used cars. See us for the top dollar.
254 S. Saginaw
FE 4-7371

NEED CASH?
Well—we need good used cars — Let's get together on a deal!
RIEMENSCHNEIDER
ENGLEHART
232 S. Saginaw FE 2-9131

OLIVER
MOTOR SALES
WILL PAY
TOP DOLLAR
FOR GOOD
USED CARS
210 Orchard Lake Ave.
FE 2-9101 Open Eves.

SHELTON PONTIAC-BUICK, PAYS top dollar for late models.
SHELTON
Pontiac-Buick
Rochester OL 1-8133

TOP CASH! FOR ANY MAKE OR model Trade up or down.
ECONOMY CARS AUBURN

LOOKING FOR CLEAN 1952-53 SIX CYLINDER CHEVROLET, WITH STANDARD SHIFT WILLING TO PAY FOR RELIABLE TRANSPORTATION CALL ORLANDO 3-7783.

See M & M Motor Sales
For top dollar on late model cars. 2627 Dixie Hwy. OR 3-1603

WTD.: SHARP CARS, '49 THRU '58 models. Top dollar paid.
AUBURN MOTORS
CORNER PIKE & EAST BLVD.

WE WILL PAY MORE FOR YOUR '49 to '53 CARS. SEE US BEFORE YOU SELL!
JIMMY DEROSE
3140 W HURON ST.
1 mile west of Telegraph

WILL PAY
TOP DOLLAR
FOR GOOD
CLEAN USED CARS
225 needed for our new lot at 13 Mile and Woodward. Call MI 4-2735 for used car buyer or come to North Chevrolet Co. Hunter at S. Woodward, Birmingham.

Wanted Used Cars 88

WANTED 1956 CHEVROLET. LOW mileage, V-8 Automatic shift, 2-Dr. Very clean. ORlando 3-8106.

WTD: USED & JUNKED CARS, Bagley Auto Parts Open Sunday from 10 a.m. to 5 p.m FE 5-9219.

WE PAY
TOP DOLLAR
FOR CLEAN USED CARS
TRUCKS
Matthews-Hargreaves
631 OAKLAND AVE. FE 4-4547

Used Truck Parts 89A

USED TRUCK PARTS
ALL MAKES AND MODELS
HEIGHTS MOTOR SALES
2635 Auburn Ave. FE 4-6632

WE NEED MANY GOOD TRUCKS FOR OUR NEW LOT AT 13 & WOODWARD BIRMINGHAM USED CAR BUYER AT MI 4-2735 OR COME TO NORTH CHEVROLET CO HUNTER AT MILE AND WOODWARD. WILL PAY HIGH DOLLAR. CALL

For Sale Trucks 90

1950 CHEV. 5 YD. DUMP WITH '52 Chev. motor. Good cond. FE 4-7491.

1939 CHEV. PICKUP TRUCK, $50. Midwest 6-6862.

--Today's Television Programs--

Programs furnished by stations listed in this column are subject to change without notice.

Channel 2—WJBK-TV Channel 4—WWJ-TV Channel 7—WXYZ-TV Channel 9—CKLW-TV

TONIGHT'S TV HIGHLIGHTS

6:00 (7) Bowling.
(9) Popeye.
(4) Movie Time. Anthony Steel, "Ivory Hunter."
(2) Film (cont.)

6:30 (7) Bowling (cont.)
(9) Holiday Ranch.
(4) Movie (cont.)
(2) Racket Squad.

7:00 (7) Explorers. Ontario fishing. Last show of season.
(9) Gilead Baptist.
(4) Movie (cont.)
(2) Sea Hunt. Lloyd Bridges, "Drifting Killer."

7:30 (7) Dick Clark Show. "The Coasters."
(9) Damon Runyan. Sonny Tufts, "Tale of Two Citizens."
(4) People Are Funny.
(2) Perry Mason. Mason defends unknown check sender on murder charge.

8:00 (7) Studio C. Farley Granger, "Stand By to Dive."
(9) Health Problem.
(4) (color) Perry Como, Patti Page.
(2) P. Mason (cont.)

8:30 (7) Country Music. Chet Atkins.
(9) Temple Baptist.
(4) Como (cont.)
(2) Top Dollar.

9:00 (7) Lawrence Welk.
(9) Boston Blackie.
(4) Polly Bergen.
(2) Gale Storm. Susanna hires ship's band that proves to be real square, (re-run.)

9:30 (7) Welk (cont.)
(9) Can. Hit Parade.
(4) Turning Point. Blackmailed woman (Greer Garson) gets involved in murder.
(2) Have Gun, Travel. Paladin works for wealthy Mexican with unpredictable son.

10:00 (7) Billy Graham. Religious.
(9) News.
(4) Amateur Hour.
(2) Gunsmoke. Dillon entrusts his life to suspected killer.

10:10 (9) Weather.

10:15 (9) Prov. Affairs.

10:30 (7) Graham (cont.)
(9) Theater. Anthony Quinn, "The Long Wait." ('54).
(4) (Color). Hit Parade.
(2) Honeymooners. "The Safety Award."

11:00 (7) Federal Men.
(9) Theater (cont.)
(4) News.
(2) News Final.

11:15 (4) Weather.
(2) Miss Fairweather.

11:20 (4) Movie. Moira Shearer, "The Man Who Loved Redheads." ('55).

11:25 (2) Nightwatch Th. Pat O'Brien, "Escape to Glory" ('49). Maureen O'Sullivan, "Let Us Live," ('39).

11:30 (7) Shock Theater. Boris Karloff, "The Raven." ('48).
(9) Theater (cont.)
(4) Movie (cont.)
(2) N'watch (cont.)

SUNDAY MORNING

7:55 (2) Meditations.

8:00 (2) Religion for Shut-Ins.

8:30 (2) Christophers.

8:45 (2) Accent.

8:55 (4) (color). News.
(9) Billboard.

9:00 (2) Court of Health.
(4) Church at the Crossroads.
(7) John Hopkins.
(9) Oral Roberts.

9:30 (2) Detroit Pulpit.
(4) Big Picture.
(7) Understanding Our World
(9) Commercial Film.

10:00 (2) This Is the Life.
(4) U of M Hour.
(7) Faith for Today.
(9) Sacred Heart.

10:15 (9) Little Theater.

10:30 (2) Cartoon Frolics.
(7) Liberace.
(9) Christophers.

11:00 (2) Sagebrush Shorty.
(4) (color) George Pierrot.
(7) Wrestling.
(9) Six Gun Judge.

11:30 (4) My Friend Flicka.
(9) Adventure Holiday.

SUNDAY AFTERNOON

12:00 (2) (color) Little Lulu.
(4) Industry on Parade.
(7) Bowling.

12:15 (4) Colorland (color).

12:30 (2) Movie.
(4) News.
(9) Gabby Hayes.

1:00 (4) Mr. Wizard.
(4) Mr. Wizard.
(7) World Adventure Series.
(9) Movie.

1:30 (2) Movie.
(4) Frontiers of Faith.
(7) Jungle Jim.

1:45 (2) Business in Focus.

2:00 (4) TV Reader's Digest.
(7) My Little Margie.

2:30 (7) Boot Hill.
(4) Comment.
(2) Movie.

3:00 (4) Big Issue.

3:30 (9) Movie:

4:00 (2) Washington Report.
(4) Project 20.
(7) Open Hearing.

4:30 (2) Detroit Speaks.
(7) Paul Winchell.

5:00 (2) Last Word.
(4) Wisdom.

5:30 (4) Saber of London.
(7) Lone Ranger.
(9) Telescope.
(2) Face the Nation.

SUNDAY NIGHT HIGHLIGHTS

6:00 (2) Search. Visit to research centers.
(4) Movie. "Mr. Moto Takes a Vacation," Peter Lorre.
(7) Frontier Doctor. "Shotgun Hattie."
(9) Popeye.

6:30 (2) Air Power. "The Battle of Britain."
26 Men. "Sundown Decision."
(9) Movie. "Shark River," Steve Cochran.

7:00 (2) Lassie.
(7) You Asked for It. Visit to people who have lion as pet, look at world's biggest wrestler, Swiss sky-writing machine, films of Roger Bannister running first mile under four minutes, Bakersfield, Calif., police training student volunteers to combat juvenile crime.

7:30 (2) Jack Benny.
(4) No Warning. "Double Identity," Ronnie Burns.
(7) Maverick. "Hostage."

8:00 (2) Ed Sullivan. Johnny Wayne and Frank Shuster, comics, host for Ed who's at Brussel's Fair. Jeanmarie and Roland Petit, Edie Adams, Jimmie Rodgers, Doretta Morrow guests.
(4) (color), Steve Allen, Martha Raye, Mel Torme, Shari Lewis, guests.
(9) Movie. "The Feminine Touch," Rosiland Russell, Don Ameche.

8:30 (7) Scott Island. "Experiment with a Traitor," Barry Sullivan.

9:00 (2) GE Theater. "Iron Horse," Vincent Price, Sterling Hayden.
(4) (color) Dinah Shore. Mahalia Jackson, Sally Forrest, guests.
(7) Baseball Corner. Buddy Blattner host to new series covering baseball scene. Duke Snider, Pewee Reese, Bob Feller, Frank Frisch, guests. Announcer is Rev. Bob Richards, pole vaulting champion.

9:30 (2) Alfred Hitchcock. "A Dip in the Pool." Keenan Wynn.
(7) Tracer. "The Unwanted."

10:00 (2) $64,000 Challenge.
(4) Loretta Young. "Little League."
(7) Mike Wallace. Adlai Stevenson guest.
(9) News, Weather.

10:15 (9) Theater 15.

10:30 (2) What's My Line?
(4) Meet the Press. Sen. Hubert Humphrey guest.
(7) Lou Gordon. Wayne State U. journalism professor, Dr. William White, guest.
(9) Movie. "Down Three Dark Streets," Broderick Crawford, Ruth Roman, Martha Hyer.

11:00 (2), (4) News, Weather.
(7) Movie. "The Sword of Monte Cristo," George Montgomery.

11:15 (4) Movie. "Something to Shout About," Don Ameche, Janet Blair.

11:20 (2) Sports.

11:25 (2) Movie. "Bedtime Story," Fredric March, Loretta Young.

MONDAY MORNING

6:50 (2) Meditations.

6:55 (2) On The Farm Front.

7:00 (2) TV College.
(4) Today.

7:30 (2) Cartoon Frolic.

8:00 (2) Captain Kangaroo.
(7) Cartoon Carnival.

8:30 (7) Big Show.

8:45 (2) Cartoon Classroom.

9:00 (4) Amos 'n' Andy.

9:25 (2) News.

9:30 (2) Beat the Clock.
(4) Romper Room.
(7) Our Friend Harry.

9:55 (9) Billboard.

10:00 (2) Garry Moore.
(4) Dough Re Mi—Quiz.
(9) Movie.

10:30 (2) Halls of Ivy.
(4) Treasure Hunt.

11:00 (2) Arthur Godfrey
(4) Price Is Right.

11:25 (7) News.

11:30 (2) Dotto.
(4) Truth or Consequences.
(7) Ricky the Clown.
(9) Howdy Doody.

11:45 (7) Noontime Comics.

MONDAY AFTERNOON

12:00 (2) Love of Life.
(4) Tic Tac Dough.
(9) Hobby Corner.

12:15 (9) Children's Newsreel.

12:30 (2) Search for Tommorrow.
(4) It Could Be You.
(7) The Erwins.
(9) Corliss Archer.

12:45 (2) Guiding Light.

1:00 (2) Ladies Day.
(4) Movie.
(7) My Little Margie.
(9) Movie.

1:30 (2) As The World Turns.
(7) Topper.

2:00 (2) Our Miss Brooks.
(7) Movie.

2:25 (4) Faye Elizabeth.

2:30 (2) House Party.
(4) Kitty Foyle.

2:50 (9) News.

3:00 (2) Big Payoff.
(4) Matinee Theater. (color)
(7) American Bandstand.
(9) Movie.

3:30 (2) Verdict Is Yours.
(7) Do You Trust Your Wife?

4:00 (2) Brighter Day.
(4) Queen for a Day.
(7) American Bandstand.

4:15 (2) Secret Storm.

4:30 (2) Edge of Night.
(9) Laff Time.

4:45 (4) Modern Romances.

5:00 (2) Detroit Bandstand.
(4) I Married Joan.
(7) Superman.
(9) Looney Tunes.

5:30 (2) Susie.
(4) (color) It's Great World.
(7) Mickey Mouse Club.
(9) Serial Theater.

Michigan GI Killed in German Accident

HEIDELBERG, Germany (AP) — The U. S. Army today identified the two American soldiers killed yesterday in a collision with a German bus while turning off the Frankfurt-Heidelberg Autobahn.

They were Pvt. Robert R. Bessey son of Mrs. Lucille M. Bessey of Northville, Mich., and Pvt. Ronald A. Hiermeier, son of Mrs. Clare Miller of Cohoes, New York.

Five German bus passengers were badly hurt in the crash and one died in the hospital.

The Army said Bessey was driving the car. German police reported he mistakenly turned off the autobahn onto a one-way entrance road and collided headon with the approaching bus, which was carrying a party of Ruhr area miners home from a holiday in Bavaria.

Police said the bus driver attempted to avoid a collision by pulling to the left. At the same time Bessey apparently tried to steer clear by swinging to his right and the two vehicles crashed with full impact.

Playwright Delivers Memorial for F. D. R.

HYDE PARK, N.Y. (AP)— A Broadway playwright delivered the principal address yesterday at Memorial Day services at the grave of the late President Franklin D. Roosevelt.

Dore Schary, author of the play "Sunrise at Campobello," spoke at the services. His play dramatizes Roosevelt's struggle against polio.

The late President's widow Mrs. Eleanor Roosevelt, and two of his sons, Franklin and John, were present.

Named as Postmaster at Orchard Lake Office

ORCHARD LAKE—Mrs. George (Mary) Purdy, 47, of 3531 Orchard Lake Rd., West Bloomfield Township, has been appointed acting postmaster of the Orchard Lake Post Office.

Mrs. Purdy, the wife of the Sylvan Lake chief of police, succeeds Mrs. Mary Lee Hawkes who will now assume the duties of a clerk.

Radio Pill Used to Study Illness

Swallowed, It Records Pressures in Stomach on Picture Screen

WASHINGTON (AP) — A radio that can be swallowed in pill form offers a new and better aid for studying disorders of the stomach and intestines.

★ ★ ★

Drs. John T. Farrar and James S. Berstein said this today in a report prepared for a meeting of the American Gastroenterological Assn.

The two New York doctors said the radio pill is designed to record pressures inside the gastrointestinal tract—pressures related to muscular contraction and distention. Whein there is too much contraction or distention, the normal pressure picture changes.

In the past, study of these pessures required passage of long tubes through the mouth, nose or rectum.

But the radio pill does it this way

★ ★ ★

A patient swallows a plastic capsule a little more than an inch long and two-fifths of an inch in diameter.

Inside the capsule is a miniature transistor-type radio transmitter, equipped with a pressure-sensitive diaphragm.

As the pill passes down along the gastrointestinal tract, it detects the pressures and broadcasts them to a radio receiver outside.

The pressures are shown on an oscilloscope—something like a TV picture tube — and recorded permanently on paper. The pill is eliminated from the body with natural waste products.

★ ★ ★

Describing its trial on 16 subjects, the doctors said the radio pill permits prolonged recording of pressures "in previously almost inaccessible areas," such as the lower end of the small intestine and the ascending portion of the large bowel.

Says Sub Crew Lucky in Crash

All Hands Saved After Vessel Rammed by Destroyer Escort

HONOLULU (AP)—A Naval officer said today it was a miracle that any of the eight officers or 84 crewmen escaped from the submarine Stickleback before she sank Thursday after being rammed by the destroyer escort Silverstein.

★ ★ ★

Capt. Paul C. Stimson, commander of Submarine Squadron Seven, praised the crews of both ships for saving all hands without injury or loss of life.

"We are just lucky that we are not consoling any widows," he said.

The last man from below decks, Chief Electrician's Mate Lafry Hughes, Norton, Kan., was up to his shoulder in water as he started up the conning tower.

The 10 million-dollar Stickleback sank in water two miles deep 19 miles southwest of here. She was on maneuvers with the destroyer escort.

★ ★ ★

Lt. Cmdr. O. R. Schulz, Racine, Wis., said his sub had lost power just before the escort rammed her.

The Silverstein's skipper, Cmdr. C. S. Swift of San Leandro, Calif., said the sub's tower was sighted by a lookout only 100 yards off.

The impact came about 10 seconds after he gave the command to reverse engines.

He moored alongside and took off the submarine's crew.

Damage to the Silverstein was minor.

Bondsmen Watch Him Vanish Through Hole

MIAMI, Fla. (AP) — Charlie Roberts, 23, needed $2,500 for bail on an aggravated assault charge.

★ ★ ★

Bondsmen Frank Hull and Murray Singer said they bailed Roberts out yesterday after he promised immediate repayment, saying "I got the money at home in a hole in the floor," and offering to wear handcuffs for the trip home.

★ ★ ★

The bondsmen looked on as Roberts pried away at floorboards. Up came a section of flooring. Down into the hole popped Roberts. When last seen he was running down a street, still wearing handcuffs.

Communist Newspaper Reveals Money Woes

NEW YORK (AP)—The Worker, weekly Communist party newspaper, said in its columns yesterday it is in financial straits.

The Daily Worker suspended publication several months ago because of lack of funds.

The weekly organ said it was able to publish yesterday only because of a 24-hour postponement of the printing bill and emergency financial aid from some local supporters.

--Today's Radio Programs--

WJR, (760) CKLW, (800) WWJ, (950) WCAR, (1130) WXYZ, (1270) WPON, (1460) WJBK, (1500)

TONIGHT

6:00—WJR, News, Sports
WWJ, Sports, Red Foley
WXYZ, News, Weber
CKLW, Musical Aire
WJBK, Don Mcleod
WCAR, News, Page
WPON, World News

6:30—WJR, 3 Sons
WWJ, Monitor
WXYZ, Sports Parade
CKLW, Word of Life
WPON, Handy's Housearty
WJBK, Stereo.

7:00—WJR, Make Way
WWJ, Monitor
WXYZ, Night Train
CKLW, Family Theater
WJBK, Formula 45
WCAR, News, Logan

7:30—WJR, Town Meeting
WWJ, Monitor
CKLW, Sec. of State

8:00—WJR, Baseball Beat
CKLW, Album Time
WCAR, News

8:30—CKLW, Quiet Sanct.

9:00—WJR, Sports
CKLW, News
WJBK, Baseball

9:30—WWJ, Old Opry
CKLW, News, Knowles

10:00—WWJ, Dick French
WXYZ, Truman

10:30—WWJ, Dick French
WXYZ, Surrell
CKLW, News, Knowles
WCAR, News

11:00—WJR, News
WWJ, Monitor
WXYZ, Hotel Statler
WJBK, News
CKLW, News, Knowles
WCAR, News
WPON, News, Sports

11:30—WJR, Pan Amer. Mel.
WPON, House Party
CKLW, News, Knowles
WXYZ, Melodies

SUNDAY MORNING

6:00—WJR, Laymens Hour
WJBK, Blessings

6:30—WJR, Farm Review
WJBK, Another Chance

7:00—WJR, Favorite Hymns
WXYZ, Farm News
CKLW, Family Theater
WJBK, Crucified Hour

7:30—WJR, Farm Forum
WWJ, Mariner's Church
WXYZ, Public Service
CKLW, Baughey Tabernacle
WJBK, Protestant Hour
WCAR, Morning Musical
WPON, Music

8:00—WJR, News Baldwin
WWJ, Storyland
WXYZ, Bible Class
CKLW, Your Worship Hour
WJBK, Hymns, Light
WCAR, Music
WPON, Religion in News

8:30—WJR, Renfro Valey
WWJ, News, Weekend Music
WXYZ, Wings of Healing
CKLW, Pontiac Baptist
WJBK, Religion
WCAR, Back to God
WPON, St. John's Lutheran

9:00—WJR, News, Hart
WWJ, Crossroads Church
WXYZ, Religious News
CKLW, Bethesda Temple
WJBK, News, Music
WCAR, Radio Temple

9:30—WJR, Album; Religion
WWJ, Sunday Music
WXYZ, Voice of Prophecy
CKLW, Christian Witness
WJBK, Torchbearers
WCAR, Music for Sunday
WPON, Armenian Gos Hr.

10:00—WJR, News, Hymns
WWJ, Radio Pulpit
WXYZ, News, Sun. Best
CKLW, Radio Bible
WJBK, News, Answers
WCAR, News, Music
WPON, Christopher Prog.

10:30—WJR, Chapel Hour
WWJ, News, Scouts
CKLW, Voice of Prophecy
WJBK, Mich. Med. Sweden
WPON, Emmanuel Baptist

11:00—WJR, Show, Biggs
WWJ, St. Paul's Cathedral
WXYZ, News, Sunday Best
CKLW, Pontiac Baptist
WJBK, News, Lenhart
WCAR, News, Music
WPON, Central Methodist

11:30—WJR, Tabernacle
CKLW, News, Angelican Ch.
WJBK, You Are the Jury

SUNDAY AFTERNOON

12:00—WJR, News, Guest
WWJ, News, J. Deland
CKLW, Labor News
WJBK, News, Lenhardt
WPON, News, Holiday

12:30—WJR, Supplement
WXYZ, News, Sun. Best
CKLW, News, Album

1:00—WJR, Best of Music
WXYZ, News, Sun. Best
CKLW, Frank and Ernest
WCAR, News, Music

1:30—CKLW, Lutheran Hr.
WCAR, Music
WPON, Holiday
WJBK, Baseball

2:00—WJR, News, Slaughter
WXYZ, News, Sun. Best
CKLW, Elder Morton
WCAR, News, Logan

2:30—WJR, Frontier Gent.
CKLW, Bible Inst.
WJBK, Baseball
WCAR, News, Logan

3:00—WJR, News, N.Y. Phil.
WWJ, News, Monitor
WXYZ, Hours of Decision
CKLW, Light, Life Hour

3:30—WCAR, News, Logan

4:00—WXYZ, Revival Hour
CKLW, News, Crosby

4:30—WJR, Suspense
WXYZ, Radio Bible Class
CKLW, News, Clooney
WCAR, News, Logan

5:00—WJR, News, J. Dollar
WWJ, News, Monitor
WXYZ, Dr. Pierce
CKLW, News, Album

5:30—WJR, FBI
WWJ, News, Monitor
WXYZ, Herald of Truth
CKLW, News, Religious
WCAR, News, Logan

SUNDAY EVENING

6:00—WJR, Western Open
WWJ, Monitor
WXYZ, Drew Pearson
CKLW, Church of God
WCAR, News, Logan
WPON, News, Weather

6:30—WJR, Gunsmoke
WWJ, News, Meet the Press
WXYZ, Paul Harvey
CKLW, News, Album
WPON, Broomfield, Holiday
WCAR, Sports, Sheridan

7:00—WJR, Jack Benny
WXYZ, C. Palsy Show
WWJ, News, Monitor
CKLW, Wings of Healing
WJBK, News, Showtime
WCAR, News, Thomas

7:30—WJR, Sea Hag
WWJ, News, Monitor
WXYZ, Mich. Manpower
CKLW, Radio Bible Class
WJBK, Detroit Speaks
WCAR, News, Thomas
WPON, Public Interest

8:00—WJR, Mitch Miller
WWJ, News, Monitor
WXYZ, Action
CKLW, News, Album
WJBK, News, Stereo
WCAR, News, Thomas
WPON, U. of D. Showtime

8:30—WJR, Dutch Music
CKLW, The Quiet Hour
WXYZ, Public Service
WPON, Church of Christ

9:00—WJR, News, Music
CKLW, Grosse Pt. Baptist
WXYZ, News, Easy
WCAR, News
WPON, Liberty Baptist

9:30—WJR, Face the Nation
WWJ, Catholic Hour
CKLW, Bible Study
WXYZ, News, Man Power
WPON, Reserved for You

10:00—WJR, News, Symphony
CKLW, Billy Graham
WXYZ, Sunday Best
WWJ, News, Potter
WCAR, News
WPON, News, Sunday Mood
WJBK, News, Music

10:30—WWJ, Eternal Light
WWJ, Eternal Light
WJBK, U. of M.
CKLW, Back to God

11:00—WJR, News, Symp.
WWJ, News, Monitor
WXYZ, News, Israel
CKLW, News, Barry Gray
WJBK, News, Concert Hall
WCAR, News
WPON, News, Sports, Mood

11:30—WWJ, News, Monitor
WXYZ, It's Your Business
CKLW, Mt. Zion Church
WJBK, Adolescents

MONDAY MORNING

6:00—WJR, News, Roundup
WWJ, News, Roberts
WXYZ, Fred Wolf
CKLW, Rooster Club
WJBK, News, Tom George
WCAR, News, Sheridan
WPON, Country Roundup

6:30—WJR, Voice of Agricit.
CKLW, Nunn, David
WJBK, Farm Reprt, George
WPON, Early Bird Spts.

7:00—WJR, Dan Kirby
WWJ, News, Roberts
WXYZ, News, Wolf
CKLW, News, Toby David
WJBK, News, Tom George
WCAR, News
WPON, Early Bird Club

7:30—WJR, Music Hall
WXYZ, News, Wolf
CKLW, Sports, David
WJBK, News, Tom George
WCAR, News, Sheridan

8:00—WJR, News, Guest
WWJ, News, Roberts
WXYZ, News, Wolf
CKLW, News, Toby David
WJBK, News, Tom George
WPON, News, MacKinnon

8:30—WJR, Music Hall
CKLW, News, David
WJBK, News, Tom George

9:00—WJR, News, Page
WWJ, News, P. Elizabeth
WXYZ, Breakfast Club
CKLW, News, Toby David
WJBK, News, Tom George
WPON, News, Lewis
WCAR, News, Martyn

9:30—WJR, Jack Harris
CKLW, News, Myrtle Labbitt

10:00—WJR, Arthur Godfrey
WWJ, News, True Story
WXYZ, Curtain Calls
CKLW, News, Mary Morgan
WJBK, News, Clark Reid
WCAR, News
WPON, America to Knees

10:30—WWJ, Don Ameche
CKLW, News, Davies
WPON, Chuck Lewis

11:00—WJR, Whispering Sta.
WWJ, News, French
WXYZ, Curtain Calls
CKLW, News, Davies
WJBK, News, Clark Reid
WPON, Don McKinnon

11:30—WJR, Time For Music
CKLW, News, Davies

MONDAY AFTERNOON

12:00—WJR, News
WWJ, News, Maxwell
CKLW, Grant, Livestock
WXYZ, M. Shorr
WJBK, News, C. Reid
WCAR, News, Thomas
WPON, News, McKinnon

12:30—WJR, Time for Music
CKLW, News, Davies
WXYZ, News, Shorr

1:00—WJR, Peter Lind Hayes
WWJ, News, Maxwell
CKLW, News, O'Connor
WJBK, News, Reid
WPON, Chuck Lewis

1:30—WJR, Dr. Malone
WXYZ, News, Shorr

2:00—WJR, Rt. to Happiness
WWJ, News, Confessions
CKLW, Austin Grant, Davies
WJBK, News, Reid

2:30—WJR, Couple Next Door
WWJ, One Man's Family
CKLW, News, Shift Break
WXYZ, News, Shorr

3:00—WJR, Helen Trent
WWJ, 8 Star Matinee
WXYZ, McKenzie
CKLW, Shift Break, Davies
WCAR, News, Bennett
WJBK, News, McLeod

3:30—WJR, House Party
WWJ, Woman in House
WXYZ, News, McKenzie
CKLW, News, E. Chase

4:00—WJR, Parade of Bands
WWJ, News, Deland
WXYZ, Waltrick, McKenzie
CKLW, News, Godfrey
WCAR, News, Bennett
WJBK, News, McLeod

4:30—WJR, Music Hall
WWJ, Jim Deland
WXYZ, News, McKenzie
CKLW, News, Chase
WJBK, Sports, McLeod

5:00—WJR, News, Music
WWJ, News, Deland
WXYZ, Waltrick, McKenzie
CKLW, Sports, Chase
WCAR, Arthur Godfrey
WJBK, News, McLeod
WPON, Music With Mason

5:30—CKLW, News, E. Chase
WXYZ, News, McKenzie
WPON, Sports Slants

Backus Hunts for Format for Video Comedy Series

By DICK KLEINER

NEW YORK (NEA) — Jim Backus, the voice of "Magoo" and, also, the voice of that fine actor, Jim Backus, is vaguely in the market for a new comedy series.



BACKUS

He was, you'll remember, with Joan Davis on "I Married Joan" for a long time and is a natural for a series of his own.

All he needs is a format.

"Format? My aching head," he says in mock (or semi-mock) horror. "I get a couple every week.

"If I ever see the one about the old ballplayer who's married to the ex-show girl and lives in a small town and coaches the Little League team again, I'll go out of my skull. I've had that one thrown at me a dozen times.

"Actually, a format isn't too important. I did 'I Married Joan' for three years. All that time, two guys took down $500 a week apiece for the format idea—and we dropped it after the third show."

Backus' ABC-Radio show has been given the axe, but he isn't too distressed.

"I guess I'll go back to Hollywood," he says. "I can't say I'll go back to the movies, anymore than somebody could go back to being first mate on a zeppelin. A guy can make a movie a year if he's lucky. And a couple of Studio Ones, a Playhouse 90, a Climax or two and some filmed stuff.

★ ★ ★

"It isn't enough to live on. I'm lucky, of course, with Magoo. But I may have to find a situation comedy format."

Tourist Spending Soars

CHARLESTON, W. Va. — A survey by the State Industrial and Publicity Commission indicates that out-of-state tourists spent $13,000,000 in 1957, a tremendous increase over the previous high, scored in 1953.

Answer to Previous Puzzle

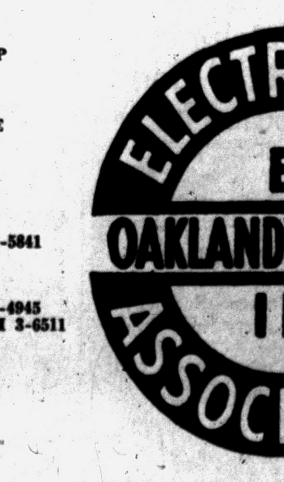

She's Planning to Take 7,800-Mile Bus Junket

KEY WEST, Fla. (AP) — Mrs. Jo Garland is starting Sunday on a bus ride — a three months junket of 7,800 miles.

The 67-year-old office worker plans to make her seventh see-America pilgrimage, heading this time diagonally across the continent as far as Vancouver, B.C.

Her 21-foot ticket — about as long as the bus she'll start on — will allow her an option of staying a day or two in any community she chooses.

Food Research Costly

NEW YORK — The nation's grocery manufacturers invested about $100,000,000 in product and marketing research in 1957.

Confidentially Yours: *E-ZONE Hearing Secret



Men and women hear again with *nothing in either ear* through thrilling Sonotone research discovery. Only YOU will know your E-Zone* secret —a transistor hearing aid completely concealed in stylish glasses. Yet you use both ears (the natural way to listen) to enjoy binaural hearing, recommended by doctors. Latest hearing development, based on Sonotone bone-conduction invention, bypasses outer ears.

*E-Zone: Everything worn at EYE-EAR level, nothing worn anywhere else.

SONOTONE of PONTIAC
511 Pontiac State Bank Bldg.
Call for FREE Home Demonstration!
Phone FEderal 2-1225

CURT'S TV SERVICE
REASONABLE RATES
Open 9 a.m. to 9 p.m.
OR 3-9702



RCA COLOR TV
Sales and Service
SWEET'S RADIO-TV
Open Mon. & Fri. Night
422 W. Huron FE 4-1133

T-V SERVICE
Member of Electronics Assn.
FE 4-1515
C & V ELECTRO MART
158 Oakland
Open Daily 9 to 9

MODERNIZE
Complete Modernization Service
All Jobs Personally Supervised
● GARAGES ● ADDITIONS
● PORCHES ● CONCRETE
WORK ● ALUMINUM & STONE SIDING ● ROOFING ● PLUMBING ● KITCHENS



Phone FE 2-7004 Even. & Sun. OR 3-2276
No Money Down—FHA Terms—5 Yrs. to Pay
D & M BUILDING SERVICE
2255 E. Walton Blvd. Open Every Night 'til 9 P. M.
Corner Opdyke Sunday 12-6 P. M.

REMODELING!!!!
On FHA Financing, you cannot add in, a free standing Refrigerators; Freezers; Washers; Dryers, Ranges, in your kitchen modernization plans.
We can finance your Plumbing, Mason, Carpenters, Materials, and your choice of kitchen appliances, up to 5 years, no down payment needed.
See Us for Information and Terms!
HAMPTON'S ELECTRIC CO.
825 W. Huron St. FE 4-2525

LOOK for THIS EMBLEM . . . Your SIGN of BETTER TV SERVICE
Top quality replacement parts *Honest, Reliable Service*

PONTIAC
C & V SALES & SERVICE
158 Oakland, FE 4-1515
CONDON'S RADIO & TV SHOP
127 S. Parke, FE 4-9736
AUBURN RADIO & TV
39 Auburn, FE 4-1655
DALBY RADIO & TV SERVICE
348 Lehigh, FE 4-9802
GORDON'S MOBILE TV
4846 Fenmore, FE 2-0439
HAMPTON ELECTRIC CO
825 W. Huron, FE 4-2526
HOD'S RADIO & TV
770 Orchard Lake Ave., FE 4-5841
JOHNSON'S RADIO & TV
45 E. Walton, FE 4-7001
OBEL RADIO & TV
3930 Elizabeth Lk. Rd., FE 4-4945
and 1515 Union Lake Rd., EM 3-6511
RICH TV
1959 Opdyke, FE 4-0221
STEFANSKI RADIO & TV
1157 W. Huron, FE 2-6967
WKC, INC., SERVICE DEPT.
45 N. Perry, FE 2-0711
SWEET'S RADIO APPLIANCE
442 W. Huron FE 4-1133
WALTON RADIO & TV
1430 Joslyn, FE 2-2257

ELECTRONICS E OAKLAND COUNTY IR ASSOCIATION

CLARKSTON
LAATSCH'S TV SERVICE
6734 Dixie, MA 5-5311
DRAYTON PLAINS
PHELPS ELECTRIC
4348 Dixie Hwy., OR 3-1217
LATIMER'S RADIO & TV
3530 Sashabaw Rd., OR 3-2652
KEEGO HARBOR
JONES RADIO & TV
3111 Orchard Lake Rd., FE 4-5862
ROCHESTER
DOBAT TV & RADIO SERVICE
104 W. 5th St., OL 2-4722
BIRMINGHAM
TELEVISION SERVICE CO.
943 E. Maple, MI 6-3500
WEST BLOOMFIELD—FARMINGTON
LAKE TV
31160 Orchard Lake Road, MA 6-6265
WASHINGTON, MICH.
NORTON TV
62025 VanDyke, FLateau 2-3106