The Weather
U.S. Weather Bureau Forecast
Cloudy, Showery Closing.
(Details Page 2)

THE PONTIAC PRESS

Home Edition

VOL. 120 NO. 77 ★★★★ PONTIAC, MICHIGAN, TUESDAY, MAY 8, 1962—34 PAGES ASSOCIATED PRESS UNITED PRESS INTERNATIONAL 5¢

Top Men . . . Top Picture

AP Photofax

BEST IN PHOTOGRAPHY — This photograph of Presidents Kennedy (left) and Eisenhower walking away from the camera during their April 1961 Camp David, Md., meeting was awarded the Pulitzer Prize for news photography in New York yesterday. The picture was made by Paul Vathis of the Harrisburg, Pa., bureau of the Associated Press, and was captioned "Serious Steps."

'If Improper, Get New Chief'

Vows Wage-Price Stability

AP Photofax

REUTHER GREETS JFK — United Auto Workers Union President Walter Reuther is seated beside President Kennedy after meeting him at Bader Field near Atlantic City, N.J. The President arrived aboard his new jet helicopter and later addressed the UAW convention.

Kennedy Insists Times Demand Tough President

Leader Must Represent American People, JFK Tells Cheering UAW

ATLANTIC CITY (AP) — President Kennedy pledged today a continuing effort to maintain wage-price stability.

He said that if people considered this improper they could get a new White House occupant.

Kennedy clearly outlined his view that the times call for a strong President in a rousing address to more than 10,000 delegates and observers at the United Auto Workers convention.

The President rejected the idea that the nation's Chief Executive should be a mere functionary. He cited the expressed belief of former President Harry Truman that the President has the responsibility of representing the mass of the American people.

"I believe," Kennedy said, "it is the business of the President of the United States to concern himself with the general welfare and the public interest—and if the people feel that it is not, then they should secure the services of a new President."

★ ★ ★

Kennedy said he has never suggested statutory wage-price controls but believes it is a continuing governmental responsibility to make the nation's interest abundantly clear in maintaining wage-price stability.

★ ★ ★

It is the government's role, he said, "not to seek to compel, but

(Continued on Page 2, Col. 4)

City Tax Rate Will Be Set at Meeting Tonight

60- to 90-Cent Hike Expected to Be Voted by Commissioners

The City Commission will set the 1962 tax rate for Pontiac at its meeting tonight at City Hall.

Adoption of a tax rate tops an agenda of some 20 items.

The 1962 rate is expected to fall somewhere between $14.30 and $14.50 per $1,000 of assessed property value.

The higher rate ($14.50) would be 90 cents above the present rate; the lower rate ($14.30), a 60-cent increase.

Meeting informally last Thursday, commissioners indicated they would prefer the higher rate to prevent the need to borrow money to operate from Dec. 31, end of the budget year, to July 1, annual tax collection time, in future years.

The $14.30 rate is that which is needed to finance the 1962 budget as approved in January. It would use the $281,852,200 total assessed valuation recently set by the Board of Review. The city's 1961 tax base was cut by almost $9 million this year.

Commissioners will also be asked to approve a resolution officially offering city-owned property on Orchard Lake Avenue near Beaudette Park to the Internal Revenue Service as a site for the proposed IRS data processing center.

★ ★ ★

Bids for the demolition of commercial structures in the R-20 urban renewal project area will also be tabulated and presented to the Commission for consideration tonight.

In other business, public hearings and final adoption are slated tonight on ordinances to rezone some 30 acres from manufacturing to residential east of the Grand Trunk Western Railroad Belt Line north and south of Mt. Clemens St.

Public hearings are scheduled on the city's plans to recap portions of Branch and Wessen Streets, and to construct curbs and gutters on part of Tennyson Avenue.

Kennedy Likes Trips in New Jet Copter

WASHINGTON (AP)—Using a new jet-powered helicopter for the first time, President Kennedy made a quick round trip to Atlantic City, N.J., today for an address to the United Auto Workers convention.

Kennedy landed at 12:32 p.m. on the White House grounds from which he had taken off at 9:00 a.m.

The return flight required only an hour. The trip north was an hour and 11 minutes.

Kennedy described the new copter as much better than the piston-powered helicopter he formerly used. Asked about the noise, he replied that helicopters are always noisy.

Terrorists Roam Algiers, Gunning Moslems on Sight

ALGIERS, Algeria (UPI) — Gunmen of the terrorist Secret Army Organization (OAS) stalked the streets of Algiers today, shooting down Moslems in indiscriminate attacks.

By noon, European terrorists had slain 16 persons in Algiers and four others elsewhere in Algeria and wounded at least 18 others. Most of the victims were Moslems.

It brought the year's terrorist toll to 4,362 dead and 8,777 injured.

★ ★ ★

The terrorists apparently were pressing their attacks in an attempt to goad the Moslems into massive reprisals against Europeans in the hope that such retaliation would force French army intervention and wreck Algerian independence plans.

Security forces were carrying out systematic searches of Algiers and Oran for OAS terrorists and arms. It was announced that 50 OAS suspects were arrested in Oran during the past two days.

French security officials took measures to keep a tight rein on Moslems here to prevent them from striking back at Europeans in reprisal for terrorist attacks by he OAS.

★ ★ ★

The OAS, which opposes the French government's policy for an independent Algeria, is trying to provoke the Moslems into indiscriminate attacks on Europeans. This could nullify the March 18 Franco-Moslem cease fire, the first step toward an independent Algeria.

Mac Supports Space N-Blast

Answers Scientists Who Say Test Would Blow Hole in Van Allen Belt

LONDON (AP) — Prime Minister Macmillan today fully supported the U.S. government's decision to explode a nuclear device 500 miles out in space.

★ ★ ★

He said such a blast would be important in keeping the West's deterrent up to date and would not be dangerous to humans.

Macmillan defined his position in the House of Commons at a time when some British scientists have mounted a campaign against such high altitude testing.

The scientists say such an explosion could change the earth's environment by blowing a hole in the Van Allen radiation belt.

The Prime Minister took issue with them, saying:

"Until a short time ago no one knew that the Van Allen belt existed. If it should now be temporarily disturbed, I do not think that great harm would come to the world."

★ ★ ★

Macmillan answered a series of questions from laborites, including opposition leader Hugh Gaitskell.

WILL GIVE NOTICE

He said due notice of such testing would be given and he understood there would be only a minimal danger to the eyesight of humans in the vicinity.

There would be no danger from the blast, he added, and there would be far less strontium 90 fallout "from this form of explosion than from any other."

Macmillan who has come under political fire for allowing the Americans to use Christmas Island, said the high altitude blast is designed to find out how such explosions react on radio, radar and other communications systems "on which all defense depends."

★ ★ ★

"So long as this is an important defense question — and it is a very, very important one — I think it is right that the United States government should make the test," he said.

Pulitzer '62 Prizes Awarded

NEW YORK (AP) — A Florida newspaper that carried on a three-year campaign against entrenched corruption in its area has won the 1962 Pulitzer Prize for meritorious public service.

The Panama City News-Herald was awarded the gold plaque yesterday as trustees of Columbia University announced winners of the 46th annual Pulitzer prizes.

The editorial award went to Thomas M. Storke, 85-year-old editor and publisher of the Santa Barbara (Calif.) News-Press for calling public attention to the conservative John Birch Society.

LIPPMAN CITED

Walter Lippman, 72-year-old veteran New York Herald Tribune syndicate writer, was cited for wise and responsible international reporting. He had won a special Pulitzer citation in 1958.

The Pulitzer Prize for cartoons went to Edmund S. Valtman, 47, a native of Estonia and an editorial cartoonist for the Hartford, Conn., Times.

Paul Vathis of the Harrisburg, Pa., bureau of The Associated Press won the prize for news photography with a picture of President Kennedy and former President Dwight D. Eisenhower. It showed them with heads bowed, backs to the camera during a conference at Camp David, Md., on April 22, 1961.

★ ★ ★

It was the fifth Pulitzer Prize in photography won by Associated Press staffers.

The smash Broadway musical, "How to Succeed in Business Without Really Trying," won the drama award, and Edwin O'Con-

(Continued on Page 2, Col. 8)

Flash

EDWARDS AFB, Calif. (UPI) —Maj. Bob Rushworth piloted the X15 rocket ship through a scorching heat test today and safely withstood a temperature of 1,250 degrees Fahrenheit that could burn a man to a crisp.

Medical Center Clad in Stone

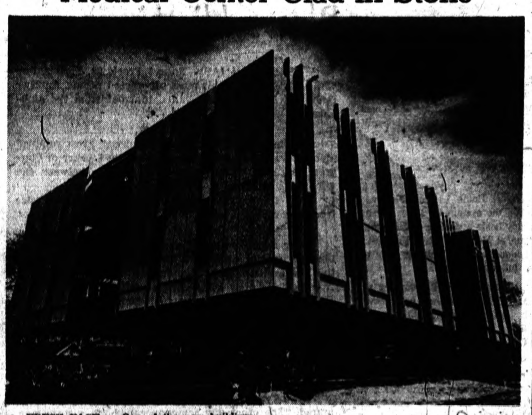

Pontiac Press Photo

FRESH FACE — One of the new buildings giving Pontiac a modern look is the Pontiac Medical Center now being clad in vertical slices of stone rising into the sky. Placed opposite Pontiac General Hospital, the 25-office structure created by and for doctors is expected to be completed this summer.

Bowman Bill Political Issue?

Veto Arouses Dem Fears

LANSING (AP) — Gov. Swainson's veto of a controversial bill to ban city income taxes on nonresidents triggered fears among Democratic leaders today that his decision will touch off serious political repercussions.

Swainson vetoed the measure yesterday and assailed it for doing nothing to promote fiscal reform. He called his action "right, just and responsible."

It was one of the toughest decisions in his 16 months as governor.

Lawmakers from Detroit suburbs, most of them Democrats, led the fight to pass the bill in an effort to prevent Detroit from collecting its newly approved 1 per cent income tax from nonresidents. It is scheduled to take effect July 1.

Detroit lawmakers, all of them Democrats, lost their floor battles to kill it but ended up with Swainson on their side.

Rep. John T. Bowman, D-Roseville, the sponsor, said he had no hopes of overriding the veto.

"People in Macomb County, and in other suburban areas, are up in arms about the governor's veto," he said. "But we are going to take this thing into the courts now. We have just begun to fight."

'IT'LL HURT CAMPAIGN'

One prominent Democratic House member, asking not to be identified, predicted the governor's decision will develop into a full-fledged campaign issue and seriously hurt his chances for reelection.

"I don't think he realizes how suburbanites are worked up over this thing," he said. "This hits them where it hurt most — in their pocketbooks — and they're going to remember this when they go to the polls in November."

Detroit Mayor Jerome P. Cavanagh congratulated Gov. Swainson for his veto.

Cavanagh said the Bowman Bill was "narrow, punitive class legislation."

★ ★ ★

Detroit city officials estimate the 1 per cent tax will hit about 850,000 persons who work in the city but live elsewhere. Estimates of their contribution to the $35 million are expected to run as high as $9 million.

★ ★ ★

Swainson said he had no liking for city income taxes.

"Such local taxes are a poor substitute for fiscal reform at the state level," he said in his veto message to the legislature.

★ ★ ★

"But," he added, "persistent legislative rejection of tax reform programs has forced local units—especially those large cities already overburdened by property taxes—to seek other sources of revenue."

Soapy Visiting Kenya

NAIROBI, Kenya — G. Mennen Williams, U.S. assistant secretary of state for African affairs, arrived today from Usumbura, Ruanda Urundi for a three-day visit to Kenya.

Supervisors OK Valuation Figure

Equalized County Base of $2,112,408,200 Is Lower Than Expected

A county equalized valuation of $2,112,408,200 for 1962 tax purposes was approved yesterday by the Oakland County Board of Supervisors.

The valuation recommended by the board's equalization committee is $45,115,496 less than what had been anticipated. It necessitates the board asking for 6.18 mills of the total 15 mills divided by the County Allocation Board.

★ ★ ★

The equalized valuation figure for 1962 represents less than a 1 per cent increase over that of last year. The County Board of Auditors had anticipated a 3 per cent increase in figuring next year's tentative budget.

★ ★ ★

If the auditors' estimate had held firm it would have required 6.05 mills for county government purposes. Even that would have represented a .3-mill increase over the 5.25 mills approved by the County Tax Allocation Board for county government this year.

The board of supervisors has until September to consider trimming the budget.

According to the equalization committee's report, a general drop of 10 per cent in property values this year caused the annual increase in valuation to fall short of what had been anticipated.

The increase, less than 1 per cent, results from new construction in the still-growing community, the report added.

★ ★ ★

In other action, the board of supervisors:

Approved awarding of contracts totaling $577,130 to begin construction of a new auditorium at the County Service Center as the future meeting place for the board and committees.

Okayed plans for remodeling of

(Continued on Page 2, Col. 4)

Showers to Stop Tonight; High Tomorrow 67

After a few showers and thundershowers late today skies will clear for the night, the weatherman says.

Temperatures will drop to a low of 45 tonight and rise to 67 tomorrow. Wednesday's forecast is partly cloudy. More showers and warmer temperatures may be expected Thursday.

From 10 a.m. yesterday until the same hour today .05 of an inch of rain fell on the Pontiac down town area.

★ ★ ★

Thirty-seven was the lowest recording prior to 8 a.m. The thermometer reading at 2 p.m. was 48.

In Today's Press

'No Comment'

Lansing lobbyists noncommittal about probe — PAGE 17.

Tattered Tabby

Bewildered Tigers bow to Denver farm club, 6-4 — PAGE 18.

Except Florida

Light votes expected in state primaries — PAGE 17.

Bronc Buster

Peco's Billie Sol Estes a wheeler dealer, j. g.—PAGE 16.

Area News	13-14
Astrology	21
Comics	21
Editorial	6
Markets	22
Obituaries	15
Sports	18-20
Theaters	14
TV and Radio Programs	20
Wilson, Earl	20
Women's Pages	10-12

Visit Mall Store

Pontiac Press Photo

HUDSON TEAM — Looking over the new Hudson's Budget Store in Pontiac Mall are Joseph L. Hudson Jr., left, president of J. L. Hudson Co., and William Crick, store manager. The men were on hand at a press preview yesterday to discuss Hudson's Budget Store, which opens Thursday.

See 'Absurd Results' in Disarmament Plan

U.S. Rejects Red Ideas

GENEVA (UPI) — The United States today said Soviet Russia's proposals for verifying destruction of nuclear delivery vehicles in a general disarmament treaty were "unacceptable" and would lead to "absurd results."

The Soviet plan makes too much room for cheating by the Communists, American Ambassador Arthur H. Dean told the 17-nation disarmament conference.

Dean challenged Soviet Deputy Foreign Minister Valerian Zorin to prove how a nation wanting to conceal some of its nuclear weapons during the disarmament process could be found out.

He said the proposed Soviet verification measures "preclude checking."

COMPARES PROPOSALS

Dean's remarks came during debate at the 33rd plenary session of the conference.

Earlier, he had made a detailed comparison of the rival American and Soviet proposals for reduction of manpower in armed forces under stage one of a proposed treaty.

The conference switched to the subject of general and complete disarmament after yesterday's unproductive debate on a nuclear test ban. The test ban discussions will be resumed tomorrow.

Dean said that while the objectives of both sides are "clearly the same" on the question of armed forces reduction, their methods for carrying out such reduction differ.

The United States has proposed a cut to 2.1 million men for the armed forces of the United States and Russia under stage one of the disarmament process; the Soviets have proposed a cut to 1.7 million and last week said they were prepared to go as low as 1.5 million.

Dean said the United States is reluctant to go that far — partly because of its obligations to its allies and partly because "men can be more easily shifted from civilian to military employment in the U.S.S.R. than they can in the United States."

DIFFERENT RESULTS

He pointed out that troops disbanded under the Soviet plan could hand over their weapons to other troops. Under the U.S. plans, such arms would be destroyed.

Dean said the United States "does not take too seriously" the Communist charges that a declaration by the participating states of the sizes of their armed forces at the beginning of the disarmament process would constitute espionage.

The Soviets themselves, he said, proposed a similar declaration as far back as 1955.

AP Photofax

"SEES" CHILDREN FOR FIRST TIME — Leonard Ecker, 34, blind since infancy, beams as he greets his children Laura, 9, and Paul, 6, at Willow Run Airport yesterday on his return from New York City where a successful cornea transplant partially restored his sight. Children broke down in tears on seeing their father. (Story on Page 1.)

Tears Fall as Man 'Sees' His Children

DETROIT (AP)—"What a wonderful moment that is going to be," said motherly Mrs. James Ecker Sr.

And when it arrived it truly was wonderful. Tears of joy fell like rain drops on Willow Run Airport's concrete apron.

That moment was the arrival of Mrs. Ecker's 34-year-old son, Leonard, who could see for the first time since childhood illness robbed him of his sight when he was a baby of 14 months.

Figures still are only shadows in the light to Ecker. The best hope doctors gave him is that with time and treatment a corneal transplant he underwent eventually may restore up to 10 per cent of normal vision in his right eye. Years ago the left eye was replaced with an artificial one.

He couldn't make out the form or distinguish through colored glasses the yellow hair ribbon that bounced atop her head, but when a 9-year-old lass dashed from the crowd and threw herself into his arms he knew it was Laura, the oldest of his four children.

Laura didn't say a word. She cried — in happiness. She had only moments before solved her big problem of which one, mother or daddy, to hug first. Daddy won because he had been gone the longest.

Daddy, an English teacher at Bay City Central High School, entered a New York hospital April 3. His wife, Rosemary, also 34, was flown to a New York reunion with him May 3 by the Bay City Times.

Ecker underwent the corneal transplant at New York Eye & Ear Infirmary April 7, a month of the day from his return home.

While he couldn't distinguish Laura's face, or that of a 6-year-old Paul, who wore a brand new haircut, a black bow tie and a brilliant red sports jacket for the occasion, Ecker confidently told a reporter:

"It won't be long. I'll just have to wait. The doctors saw me this morning and told me I'm getting along fine, just as expected."

The Weather

Full U. S. Weather Bureau Report

PONTIAC AND VICINITY — Showers and thundershowers and continued cool today, high 64. Clearing and not much change in temperature, tonight low 45. Wednesday partly cloudy and cool, high 67. Mostly easterly winds 15-25 miles today becoming northerly tonight and north to northwest Wednesday.

Today in Pontiac
Lowest temperature preceding 8 a.m., 37.
At 8 a.m.: Wind velocity, 8 m.p.h. Direction, Southeast.
Sun sets Tuesday at 7:40 p.m.
Sun rises Wednesday at 5:19 a.m.
Moon sets Wednesday at 12:16 a.m.
Moon rises Wednesday at 10:05 a.m.

One Year Ago in Pontiac
Highest temperature 73
Lowest temperature 35
Mean temperature 54
Weather: Rain.

Highest and Lowest Temperatures This Date in 50 Years
86 in 1896 31 in 1947

Downtown Temperatures

6 a.m.	38	11 a.m.	46
7 a.m.	40	12 m.	47
8 a.m.	42	1 p.m.	47
9 a.m.	44	2 p.m.	48
10 a.m.	46		

Monday in Pontiac
(as recorded downtown)
Highest temperature 50
Lowest temperature 37
Mean temperature 48
Weather: Sunshine — little rain at night.

Monday's Temperature Chart

Alpena	45	35	Jacksonville	82	64
Escanaba	45	37	Kansas City	81	60
Marquette	44	32	Los Angeles	73	56
Muskegon	56	44	Miami Beach	83	69
Pellston	47	37	Milwaukee	64	39
Traverse City	48	41	New Orleans	88	56
Albuquerque	88	55	Omaha	69	52
Atlanta	85	61	Phoenix	101	69
Bismarck	72	40	Pittsburgh	62	45
Chicago	53	45	S. Lake City	77	53
Cincinnati	72	54	S. Francisco	64	53
Denver	66	47	S. S. Marie	45	36
Detroit	55	42	Seattle	57	48
Duluth	42	30	Tampa	86	64
Fort Worth	91	66	Washington	57	55

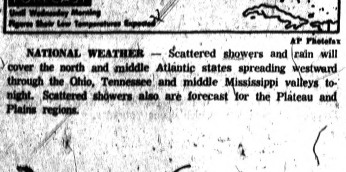

AP Photofax

NATIONAL WEATHER — Scattered showers and rain will cover the north and middle Atlantic states spreading westward through the Ohio, Tennessee and middle Mississippi valleys tonight. Scattered showers also are forecast for the Plateau and Plains regions.

AP Photofax

TOAST TO PEACE — Joseph Dodge, left, a prominent Michigan man and former aide to President Eisenhower, joins with Shigeru Yoshida (center) and Dean Acheson in a recent toast to the signing of the peace treaty between Japan and the United States 10 years ago. Dodge and Acheson are wearing emblems of the First Order of the Rising Sun, presented to them earlier in the ceremony. Yoshida is the former prime minister of Japan.

Kennedy Vows Wage-Price Stability

(Continued From Page One)

to seek, at least to be sure that the parties who are involved in these great decisions are aware of the effect . . . upon the national interest and the national security."

Some 10,000 delegates and onlookers thronged to Atlantic City's convention hall to hear the President, who made a whirlwind trip to this resort and back to Washington this morning.

Kennedy drew the lustiest roar from the friendly crowd when he predicted Congress this year would enact a program of medical care for the aged financed through the Social Security system.

He based his appeal for non-inflationary wage and benefit settlements on "gains out of the fruits of technology instead of the pockets of the consumers."

In effect, he called for generally holding increases to the same ratio as rises in productivity.

★ ★ ★

Only a week ago Kennedy had voiced a similar appeal to business for support of his economic moderation policies. In an address to the U.S. Chamber of Commerce in Washington, Kennedy had also, as he did again today, pledged assurance the government will steer clear of wage-price fixing.

★ ★ ★

His remarks today were often interrupted by thunderous applause. The crowd was augmented by the fact Atlantic City school children had been released from their classes for the occasion.

Banners and balloons festooned the convention hall. One huge banner said "UAW All the Way With JFK." Another proclaimed that "We Have a Good President, We Need a Better Congress."

DEPARTED FROM TEXT

Kennedy departed considerably from his prepared text, not mentioning for one thing the opening line of his text saying "In the legislative and political battles which lie ahead, I am counting on your support."

★ ★ ★

Kennedy failed to mention an economic policy conflict which had developed between him and Reuther. However the President said he and Reuther did not always agree on everything.

"He is happy to admit it and I am reluctant to," Kennedy said.

★ ★ ★

This apparently referred to Reuther's contention, as stated to the convention, that wages should rise faster than productivity gains until such time as there is a different balance between wage income and profits.

Cave-In Kills Worker

TOKYO (AP) — A cave-in at a railway tunnel under construction, 200 miles west of Tokyo killed one worker today and seriously injured 11, police reported. Three escaped uninjured.

Girl, 5, Injured in Bus Mishap

Deputies Investigating to Determine How Child Was Hurt

A 5-year-old girl was either hit by or fell from a Lake Orion school bus yesterday near her home.

Sheriff's deputies were investigating today to determine if Webber School kindergarten Glenda Glaspie of 954 Pine Grove Road, Orion Township, might have been injured in a fall from the top step of the bus.

Earlier it had been reported that Glenda, daughter of Mr. and Mrs. Homer Kelly, had been hit by the bus driven by William Hulse, 49, of 1900 Baldwin Road in the township.

Hulse insisted that the bus was still stopped on Pine Grove Road when he heard the girl's scream. He found her lying face down at the side of the road.

The girl's stepfather took her to Pontiac Osteopathic Hospital where her condition was described as fair today. She suffered chest injuries and lacerations, the hospital reported.

Hulse said the youngster was not due to get off the bus until the next stop, which is nearer to her home.

Two Hospitals Greeting Guests

St. Joseph Mercy and Pontiac General Hold Open House This Week

Pontiac General and St. Joseph Mercy hospitals are opening their doors to the public during this National Hospital Week. Pontiac Osteopathic Hospital will hold an open house in September after completion of its addition.

★ ★ ★

At St. Joseph, an open house Friday will feature four exhibits. One is devoted to the preparation and use of diabetic and low sodium foods. A nutrition workshop is scheduled for patients who must prepare their own special diet at home.

The Michigan Heart Association has prepared an exhibit and will distribute informative bulletins. Another display will feature the use of tray service and dispensing ovens.

The hospital also announces that student nurses will participate in the annual crowning of The Blessed Mother, Queen of the May, at 3 p.m. Monday, in a service at the hospital grotto.

★ ★ ★

At Pontiac General Hospital, color slide tours will be offered in the auditorium at 7:30 p.m. tomorrow and Friday.

The eighth annual recognition and award dinner will be held at 7 p.m. Thursday at Devon Gables. A Florence Nightingale tea for all employes was scheduled from 2 to 4 p.m. today by the Women's Auxiliary to the Pontiac General Hospital.

★ ★ ★

A display of scientific equipment is shown throughout the week in the hospital lobby, in keeping with the theme of the week, "Your Hospital — Uniting Science and Patient Care."

At Pontiac Osteopathic Hospital, the Hospital Guild will give a tea for employes during the week.

Bloomfield Twp. Man Named to SBA Position

James L. Parris of 245 Hupp Cross Road, Bloomfield Township, has been appointed deputy administrator in charge of investment division activities of the Small Business Administration in Washington.

★ ★ ★

Parris is an attorney for the Ford Motor Co.

State Road Toll 402

EAST LANSING (AP) — Traffic accidents have killed 402 persons in Michigan so far this year, provisional figures compiled by state police showed today. The toll at this date last year was 485.

Supervisors Give OK to Valuation Figure

(Continued From Page One)

the welfare building at the center for an estimated $43,000, to increase its work capacity.

Authorized the taking of bids for construction of roads and parking lots to serve the auditorium and court tower at the center.

Approved awarding of contracts totaling $40,640 for hard surfacing, curbs and storm sewers on County Center Drive East.

ON AIRPORT STUDY

Concurred with a resolution by the special aviation committee to make it a regular standing committee, and accepted a recommendation by the committee to hold up further study on the county's proposed, multimillion-dollar major airport in Orion and Pontiac townships pending site approval by the Federal Aviation Administration.

Instructed the buildings and grounds committee to conduct a study of site allocations for juvenile facilities in view of present and future needs.

Approved enlarging the juvenile committee from five to seven members.

★ ★ ★

The board also approved urging Governor Swainson to sign the Bowman Bill which would have made it illegal for financially-pressed Detroit to levy an income tax on persons living outside the city but earning their income in Detroit.

Shortly after this wish was conveyed to the governor's office by telephone, he vetoed the bill, thus favoring Detroit Mayor Cavanaugh's plea for more taxes.

Main Library Will Be Closed on Wednesday

Pontiac's Main Public Library will be closed tomorrow, Phyllis Pope, head librarian announced today. The library will be host to the District No. 3 meeting of the Michigan Library Association.

★ ★ ★

Attending the meeting will be library personnel from Oakland, Macomb, St. Clair, Washtenaw, Wayne and Monroe counties.

Chairman of the day long meeting will be Dr. Flint Purdy, Wayne State University librarian and president elect of the MLA.

Following a morning panel discussion titled "Can't We Get Along Without Libraries?" there will be a luncheon at the Elks Temple.

★ ★ ★

Several workshop sessions are scheduled to be held throughout the afternoon at the library.

Expect to Name School Officials

Pontiac Board Might Approve Appointments to Posts Thursday

The Pontiac Board of Education is expected to appoint two new assistant superintendents of schools Thursday night. Local men are expected to be named.

★ ★ ★

It will also hear recommendations for a new physical education director and a principal at Mark Twain Elementary School.

All four recommendations are to be made by Supt. Dana P. Whitmer who has been interviewing candidates during the last few weeks.

The post of assistant superintendent of instruction and pupil personnel was vacated last month with the resignation of Dr. Philip J. Proud. The second top echelon post will be vacated in June by Assistant Supt. of Staff Personnel and Business Otto C. Hufziger, who announced his resignation two weeks ago.

TO LEAVE IN JUNE

The current physical education director, Hollie Lepley, also will leave the system in June. He already holds a similar position part time at Michigan State University Oakland and will take it over on a full-time basis.

Principal Richard Dempsey at Mark Twain School will leave in June to continue his education at Michigan State University.

Dr. Whitmer said today that interviews with possible candidates for the four jobs had not yet been completed. He added that, with the naming of the new assistant superintendents, a reorganization of responsibilities at that level would also be requested.

The Day in Birmingham

1st Test for Zoning Law Passed in Bloomfield Twp.

BIRMINGHAM — Bloomfield Township's proposed new zoning ordinance passed its first test last night with little difficulty, according to Supervisor Arno Hulet.

There was "no strenuous opposition" from among the 225 residents attending the public hearing on the revised ordinance, said Hulet, also a member of the Township Planning Commission that prepared the ordinance.

The hearing was held at Bloomfield Hills High School, rather than Township Hall, to accommodate the large crowd.

"Most of the complaints about the ordinance came from developers who claim that the proposed square footage for different lot sizes for single family residences are too large," Hulet said.

Under the new plan, lots zoned R1 would have to have 16,000 square feet with sewers and 22,000 square feet without sewers. R2 lots would require 20,000 square feet with sewers and 22,000 square feet without. For lots zoned R3, the minimum square footage with sewers would be 22,000 and 30,000 without sewers.

Presently the township has a 15,000 square-foot requirement with a maximum of 25,000 square feet.

The planning commission will take under consideration all protests made last night and make recommendations on the final document before presenting it to the Township Board for approval.

3 YEARS TO PREPARE

The 78-page ordinance has been in preparation for three years by the Township Planning Commission, which has been working with Southfield planning consultants Vilican-Leman and Associates.

Vilican-Leman prepared a master plan for the township as a basis for the new zoning requirements.

No date has been scheduled for adoption of the ordinance by the Township Board.

Alleges Papers Violated Law

Detroit NLRB Chief to Schedule Hearing Failing Pact by Friday

DETROIT (AP) — A regional director of the National Labor Relations Board, in a preliminary ruling today, said the Detroit News appeared to have violated the National Labor Relations Act when it suspended operations during a strike at the Detroit Free Press.

Thomas Roumell told the publishers of the Detroit News and the Detroit Free Press that failing a settlement by Friday of a complaint brought by six local unions representing various crafts and trades at the two papers, he would then issue a formal complaint and schedule a formal hearing.

The six local unions filed unfair labor practice charges against the afternoon News after it suspended publication April 12 because of a teamsters strike at the morning Free Press.

Both newspapers are members of the Detroit Newspaper Publishers Association, which bargains with some mechanical unions for joint contracts. Both papers have previously stated a strike against one member is a strike against both.

★ ★ ★

Meanwhile, the labor dispute entered its 27th day without any sign of an early ending. No negotiations were scheduled.

Local 10 of the Paper and Plate Handlers Union continued the picketing of the Detroit News which it began Sunday on the heels of a printers' union contract settlement with both the News and the Free Press.

The newspaper publishers charged the unions with "harassment" and a "carefully planned hit-and-run scheme to extort unreasonable concessions."

"The Free Press and the News will not surrender to such gun-at-the-head pressure," said a statement issued by Robert C. Butz, executive secretary of the association.

Frederick V. Gentsch

Service for Frederick V. Gentsch, 65, of 26779 Bloomfield Drive, Lathrup Village, will be 1 p.m. Saturday at the Bell Chapel of the William R. Hamilton Co. Burial will be in White Chapel Memorial Cemetery.

Mr. Gentsch died Sunday in Bradenton, Fla.

He was the president of a Detroit firm bearing his name that manufactures mobile home furniture.

He was a member of Composite Lodge 499, F&AM, Detroit.

Surviving are his wife Freda M. and two brothers.

His body will be at the Bell Chapel Thursday evening.

Mrs. Kennedy Swings Hard, Christens Sub

GROTON, Conn. (AP) Mrs. John F. Kennedy smiled, swung with a two-handed grip, and christened America's heaviest submarine, the Polaris-firing Lafayette.

The First Lady swung hard, the champagne bottle smashed across the bunting-decked vessel's nose, a horn sounded, and the Lafayette slid into the Thames River today.

Earlier, when she arrived at the launching platform, Mrs. Kennedy smiled and waved to members of the crew of the Lafayette, this country's 11th nuclear-powered, ballistic missile submarine.

She was clad in a lime-colored coat and matching Breton hat. The weather was chilly and gray with a threat of rain.

Poet Robert Frost Blows His Lines

WASHINGTON (AP)—Robert Frost, 88, blew a line while reciting one of his most oft-quoted poems. Another renowned American poet hailed him out from the audience.

★ ★ ★

"My little horse must think it queer," Frost rumbled Monday night to a packed theater in the Library of Congress, "to stop without a farmhouse near, between the woods . . . between the woods . . ."

"And frozen lake," came the stage-whispered voice from the rapt audience.

★ ★ ★

With a smile at colleague Louis Untermeyer, the library's special consultant in poetry, Frost picked up the line and finished "Stopping by Woods on a Snowy Evening." He drew a standing shouting, ovation.

Frost held 600 listeners spell-bound for more than an hour with his homey chatting and reading, which keynoted for him a week at the library in his role as honorary consultant in the humanities. The library announced Frost has agreed to another three-year term in that post.

★ ★ ★

"Now I've got all mixed up in government," he murmured. "The other day someone called me a statesman. So if I act a little funny tonight, a little strange, it isn't poetry, it's statesmanship."

Budget Hearing Set in Sylvan

Public to Be Presented Pared-Down Version of Original Proposal

A pared-down budget for the City of Sylvan Lake — without a tax increase — will be presented at a public hearing at 8 p. m. tomorrow at the City Hall, 1820 Inverness St., according, to City Manager LeRoy Trafton.

★ ★ ★

In a series of special meetings on the city manager's budget proposals for 1962-63, the council whittled enough items to avoid a 2.2-mill tax hike foreseen by Trafton.

"It was the council's feeling," Trafton said today, "that we will have to postpone a tax increase."

However, it is understood that the council will not be able to put off a tax hike indefinitely.

★ ★ ★

At an unannounced meeting, the City Council last Friday passed a resolution to reserve the former Fresh Air Camp for development as a civic center and park.

Both the Pontiac YMCA and the West Suburban Boys' Club (of Keego Harbor) had bid for use of the camp.

★ ★ ★

Hearings on the city's blacktop and storm drain programs will not be held at tomorrow's meeting, Trafton reminds residents. The public hearings are scheduled for 8 p. m. May 16.

Trustees Award Pulitzer Prizes

(Continued From Page One)

nor's "The Edge of Sadness," won the prize for fiction.

"How to Succeed," written by Abe Burrows, Jack Weinstock and Willie Gilbert, with score by Frank Loesser, stars Robert Morse as an aggressive young businessman, and Rudy Vallee as a veteran tycoon.

The prize-winning book is about an Irish-American priest in a run-down Boston parish.

The Pulitzer Prizes were awarded on recommendation of the Advisory Board of Pulitzer Prizes. They are administered by the Graduate School of Journalism under terms of the will of the late publisher Joseph Pulitzer.

Theodore H. White, who celebrated his 47th birthday on Sunday, became the first winner in a new Pulitzer Prize category for general non-fiction with "The Making of the President 1960," an account of the last presidential campaign.

"I just feel good that a journalistic book has been recognized in the awards," White said.

Literacy Test Bill Doomed From Start

By JAMES MARLOW
Associated Press News Analyst

WASHINGTON — The second of two Kennedy administration civil rights moves is coming to a climax. This one, an attempt to knock out literacy tests as a bar to Negro voting in federal elections, figures to lose.

★ ★ ★

This is hardly news. It looked foredoomed from the start. The administration got another civil rights measure — against poll taxes—rolling. That's a long way from final success, too.

White registrars in the South can apply literacy tests to would-be voters, refusing to let them vote if they fail. The tests can cover writing, reading, or interpreting the constitution.

Interpreting the Constitution can be quite a chore, even for Supreme Court Justices.

Last month Atty. Gen. Robert F. Kennedy said the literacy test was the most widely used Southern device to keep Negroes from the polls.

★ ★ ★

He said it keeps hundreds of thousands of Negroes from voting in federal elections.

"We have had dozens and dozens of Negro college professors declared illiterate while white citizens with virtually no education have been allowed to vote," Kennedy said.

The Kennedy-backed bill would prevent anyone with at least a sixth-grade education from being barred from voting in federal elections, even though he failed a literacy test put to him by a registrar. This would apply to both whites and Negroes.

When this measure was brought up in the Senate two weeks ago, Southern Democrats parted company with the Kennedy administration and started a filibuster which has been going on ever since.

★ ★ ★

Their main argument is that under the Constitution states can fix their own voting qualifications without interference by the government.

The Northern Democrats and Republicans on the other side argue that the Constitution also guarantees citizens against being deprived of their rights, including voting rights, because of race or color. Therefore, they say, Congress can step in to protect those rights.

One of the Southern captains—Sen. Sam J. Ervin, D-N.C., said 20 or 21 states have literacy tests but only seven of them, including North Carolina, are in the South.

Kennedy said the literacy tests were not discriminatory outside the South, or in North Carolina, so far as he knew.

★ ★ ★

The Senate debate, as usual, dragged in a lot of things besides discussion of the issue. For instance, Sen. James Eastland, D-Miss., used the debate as an excuse to attack the Supreme Court for decisions involving Communists.

Southerners accused the Northerners of putting on a show to endear themselves to Negroes in their states.

ATTACKS SOUTHERNERS

The Northerners suggested the Southerners were certainly not putting on their filibuster to appeal to Southern Negroes who don't vote, but rather to find favor with white Southerners who do.

★ ★ ★

Now the Senate's Democratic and Republican leaders, having allowed what they consider ample time for the Southerners to state their case, are ready to try to shut off debate by forcing a vote on what is called cloture.

This means two-thirds of the senators present on the floor—not necessarily all 100 senators—must vote to shut off debate or it can't be stopped.

'EFFORT DOOMED'

But never in this century have two-thirds of the senators been willing to shut off debate on a civil rights bill. Many of them might favor the bill but cherish unlimited debate since they know some time on something else they might want to use it and wouldn't want cloture.

★ ★ ★

So those now favoring cloture haven't much hope that it can be invoked. If by some miracle this happened and the Senate passed the measure, it still couldn't become law unless the House also approved.

Earlier this year the Senate did shove through a proposal to outlaw the payment of a poll tax before a person could vote. Only five Southern states have such a requirement.

In earlier days the impossibility of digging up enough money to pay the tax may have kept some Negroes from voting. But it's no longer much of a factor. That may account in part for the sort of half-hearted fight the Southerners put up on this one.

★ ★ ★

But this was probably a more important factor: the anti-poll tax proposal was not in the form of a bill which would become law if passed by both houses and signed by the President. It was in the form of a constitutional amendment.

To pass the Senate required a two-thirds vote. It passed, with votes to spare. But that's only the start. Now it must pass the House by a two-thirds vote. The house may act.

★ ★ ★

If it does and approves, there's still more to do. The whole thing dies and the Constitution won't be amended unless at least three-fourths of the 50 states, or 38 states, also approve. That's tough going.

Population Up 2,580,000

Births in U. S. at Record

WASHINGTON (AP) — There were 4,282,000 babies born last year in the United States—a record.

And, according to a report today by the Public Health Service, the infant death rate reached a new low.

Those were contributing factors to a net increase of 2,580,000 in the population, without taking immigration into account.

The service, on the basis of provisional figures, said, the 4,282,000 births during 1961 compared with a previous record of 4,257,650 in 1960.

★ ★ ★

There were 108,200 infant deaths in 1961, down from 108,800 in 1960, and the infant mortality rate was 25.3 per 1,000 live births, down from the 1960 rate of 25.7, the previous low.

Seeks to Assist Mentally Sick

Psychiatry Assn. Head Urges Campaign for Sweeping Advances

TORONTO (AP) — Walter E. Barton, president of the American Psychiatric Association, urged his colleagues yesterday to campaign for sweeping advances against mental illness with special attention to care for the aged.

★ ★ ★

In an address at the start of the 118th annual meeting of the association, Barton urged political action to include the mentally ill in social legislation. He also advocated more cooperation between physicians and psychiatrists.

EXPECT 3,500

Some 3,500 delegates were expected to register during the five-day meeting.

Barton, superintendent of Boston State Hospital and associate professor of psychiatry at Boston University School of Medicine, said members should campaign for adoption of the major recommendations of President Kennedy's Joint Commission on Mental Illness and Health, published last year.

Expansion of research, streamlined services, community psychiatry and shared government and private financing offer "the greatest opportunity given this generation to make a sweeping advance in the entire field of psychiatry," he said.

You never had Vodka so good...

Arrow VODKA

So smooth and light it blends in any mixed drink, yet delightful and satisfying straight.

ARROW LIQUEURS CORP., DETROIT, MICH. 80 & 100 PROOF. DISTILLED FROM GRAIN

Factory Representative Here
WEDNESDAY—2 to 3:30 p.m.
REMINGTON
Electric Shaver
RECONDITIONED
—While You Wait Service—
$1.50 Parts Extra
• OILING
• ADJUSTING
• STERILIZING
• CLEANING
SIMMS SERVICE—Remington factory representative will be in our store every Wednesday of every week.
SIMMS BROTHERS
Electric Shavers —Main Floor

(Advertisement)
Since 1951
for symptomatic relief of
SINUS CONGESTION
colds misories & hay fever headaches—pressure—pain

TRUMAC TABLETS
were the first E.C. tablets in the entire United States and Canada to be taken internally for relief of sinus congestion. •Helps drain all eight sinus cavities to explore free breathing. If you suffer from any of the above conditions and have tried other preparations—This time join others who have tried Trumac and obtained excellent results. Our formula contains medically approved active ingredients. Trumac is sold only in drug stores. Accept No Substitutes.
SIMMS BROTHERS
98 N. Saginaw St. —Main Floor

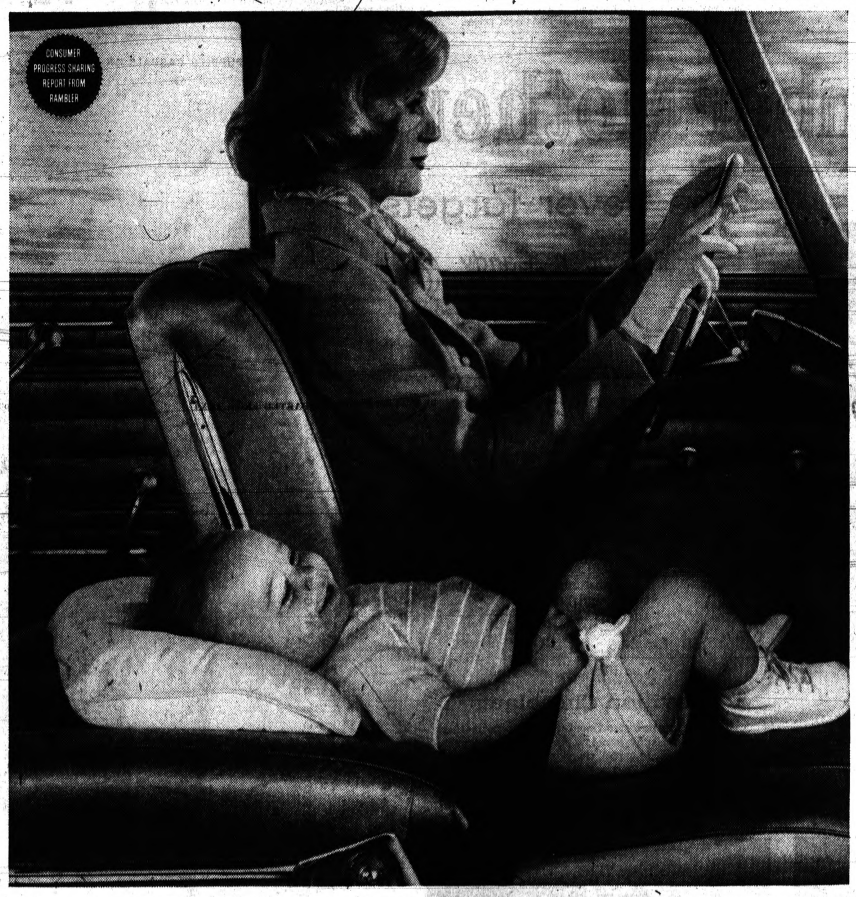

He'll be in kindergarten

WHEN HER RAMBLER NEEDS ITS FIRST CHASSIS LUBRICATION

He's two. The Rambler's brand-new. He'll be five, most likely, and riding to kindergarten, when the Rambler Classic will need its *first* lube job.*

He'll be four before one penny is spent for another battery or more anti-freeze—they're guaranteed!† Meanwhile, the Rambler will travel twice as far between engine oil changes as any previous model.

In high school, if he drives this Rambler, it will still have the same Ceramic-Armored muffler and tailpipe. (Or, if either should rust out, it would be replaced for the original owner without charge, collision damage excepted. Just see your Rambler dealer. That's another guarantee.)

Sound like the car of a lifetime? It is. The starter and generator are lubricated for life. Rambler Single-Unit construction, with its hundreds of extra welds, *stays* remarkably free from squeaks and rattles. And Deep-Dip rustproofing, right up to the roof, makes Rambler the world's most rustproofed car.

Any owner will tell you Ramblers are remarkably trouble-free, with more built-in quality than far costlier cars. And there's full room for six big 6-footers.

Someday, there may be a service-free car that lasts forever. Today, Rambler comes closest. Get the full story—see why thousands are trading for Ramblers. Get a big money-saving deal as Rambler dealers go after still bigger sales records.

NOTE: *This chassis lubrication lasts 3 years or 33,000 miles, whichever occurs first. †If battery fails or coolant leaks during first 2 years or 24,000 miles, whichever occurs first (misuse, negligence or accident excepted), either will be replaced without charge by going to a Rambler dealer. Warranties apply to new Ramblers purchased from authorized Rambler dealers.

Join the TRADE PARADE to

RAMBLER

AMERICAN MOTORS MEANS MORE FOR AMERICANS

CLARKSTON Bill Spence, Inc. | LAKE ORION Russ Johnson Motor Sales | ROCHESTER Houghten & Son, Inc. | UNION LAKE R & C Motor Sales

SHOP SIMMS TOMORROW 9 a.m. to 6 p.m.

Specials below WEDNESDAY ONLY While Quantities Last

You'll Find 3 Big Floors of CUT-PRICES

2nd FLOOR SPECIALS

12-FT. EXTENSION CORD
Regular 59c Value
Full 12-foot electric extension cord with bakelite cube tap. For use in the home. Limit 2 per person.
29c

GALVANIZED PAIL
Regular 75c Value
Hot dipped galvanized pail with Bail handle. Full 10-quart capacity. Limit 2.
50c

SALE 'DRIKOTE' PAINTS
• LATEX WALL PAINT
• WHITE HOUSE PAINT
• WHITE SEMI-GLOSS
$4.95 GALLON —Your Choice
2.57 PER GAL.
Quality Bungalow Drikote paint at lowest prices. Choice of Latex Wall Paint in white and colors. White House Paint or White Semi-Gloss Paint. Limit 4 gallons.

HOUSEWARES

With Extra Refill Pad
Floor Waxers
$1.19 Value
97c
As shown—Teddy floor waxer with washable pad and extra refill. Wax and buff your floors with this waxer. Long wood handle.

11-Piece PLASTIC Salad Sets
$1.29 Seller
97c
As shown—durable plastic set with 11-inch salad bowl, eight 6-inch individual bowls plus salad fork and spoon. Gay colors.

Presto or Mirro Minute Minder
Regular $3.95 Value — Your Choice
Choice of famous Presto or Mirro timers—for baking, cooking purposes—they're useful for up to an hour.
2.48

Adjustable Heights—ALL STEEL IRONING BOARDS
$5.95 Value
3.77
Adjustable heights for standing or sitting positions. All steel board with ventilated top for faster, cooler ironing. Limit 1 board.

BARGAIN BASEMENT

Assorted Colors—Patterns—Sizes
Bedroom Drapes
Values to $4.95 Pair
-Your Choice-
1.57 PER PAIR
2 Pair for $3.00
Big selection of better drapes in cottons, rayons and everglazes in prints, florals and patterns for most bedrooms. Assorted lengths and widths. Not exactly as pictured.

98 North Saginaw Street SIMMS BROTHERS Original PRICE CUTTER

OKs Money for UAR

WASHINGTON (AP) — The International Monetary Fund has entered into a standby agreement with the United Arab Republic authorizing that country to draw the equivalent of $42.5 million over the next 12 months in currencies held by the fund.

An average worker on the job 50 weeks at 40 hours a week puts in 2,000 hours of work in a year.

INTRODUCING BENJAMIN MOORE H.V.I. LATEX PAINT
(High Value Item)

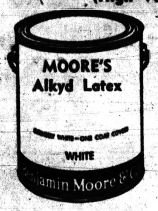

Reg. $4.98 Per Gal.
SALE PRICE
$2.98 GAL.

Check These Features:
- One coat coverage!
- Easy brushing!
- Easy clean-up!
- Dries to smooth velvety finish in 30 minutes!
- Beautiful decorator colors!
- Excellent washability!
- White and colors are non-yellowing!

Available in Matching Semi-Gloss
Reg. $5.50 Gal.—Introductory Price $3.98

Moore's Products Are Nationally Advertised in Life Magazine, etc. and Are Always Top-Rated in Consumer's Magazine!

DONALDSON LUMBER CO.
27 Orchard Lake Ave. — FE 2-8381

To Industry Men and UAW

Excerpts From Two Talks by President

ATLANTIC CITY, N.J. (AP)—Here is a comparison of highlights of President Kennedy's speech today before the United Auto Workers convention and his Washington speech April 30 before the U.S. Chamber of Commerce:

PRICE AND WAGE SETTING

To the auto workers—"This administration has not undertaken and will not undertake to fix prices and wages in a peacetime economy. We have no intention of intervening in every labor dispute. We are neither able nor willing to substitute our judgment for the judgment of those who sit at every local bargaining table in the country."

★ ★ ★

To the chamber — "We have many burdens in Washington—we do not want the added burden of determining individual prices for individual products."

RESPONSIBILITY

To the auto workers—"But we possess and seek no powers of compulsion, and must rely primarily on the voluntary efforts of labor and management, and their sense of public responsibility, to make certain that the national interest is preserved."

★ ★ ★

To the chamber—"We seek an economic climate in which an expanding concept of business and labor responsibility, an increasing awareness of world commerce and the free forces of domestic competition will keep the price level stable and keep the government out of price-setting."

CHALLENGE

To the auto workers—"Our great challenge in the sixties is to do what our Western European partners have already done — to achieve a rate of economic growth in which automation and full employment go hand in hand."

To the chamber—"Our primary challenge is not how to divide the economic pie, but how to enlarge it. To fight now over larger slices of the existing pie, by seeking higher margins on lower volume, or higher wages ahead of productivity, can only weaken our effort to expand the economy of the United States."

PROSPERITY

To the auto workers—"When productivity has been raised—by the skills of better management, the efficiency of labor and the modernization financed by investors—all three groups can reap the rewards of that productivity, and still pass lower prices on to the consumer."

To the chamber — "We want prosperity and in a free enterprise system there can be no prosperity without profit. We want a growing economy, and there can be no growth without the investment that is inspired and financed by profit."

Puerto Rico Would Check Skyrocketing Land Costs

SAN JUAN, Puerto Rico (AP)—The Puerto Rico government wants a powerful lever to check skyrocketing land prices.

A furor has developed over the administration move matched only by the church-state feud during the 1960 gubernatorial elections.

★ ★ ★

Charges that the so-called land corporation bill "smells of communism," is unconstitutional and resembles actions carried out by Cuba's Castro regime have been hurled against the measure in public hearings by government officials as well as private interests.

Gov. Luis Munoz Marin sought approval of $20 million over two years to establish the land corporation and empower it to buy, expropriate, sell or retain land in Puerto Rico to eliminate "the speculation in lands that only benefits a few but hurts the vast majority" of this overpopulated island's citizens.

Sources close to Munoz' ruling popular Democratic party called the bill the most significant single piece of legislation introduced since the establishment of a land authority in 1940 launched Puerto Rico on a career of social reform.

But opposition arose.

★ ★ ★

"This bill is unconstitutional," declared board of realtors president, Oscar Alvarez Torres. "It is supply and demand that fixes values and the government should not curb free enterprise and the right to function democratically."

★ ★ ★

A ranking member of the Puerto Rico Planning Board, Santiago Inglesias, said the bill "smells of communism" and threatens "the inalienable rights to property ownership." He particularly took issue with the expropriation provision, which he termed "painful and disagreeable." The planning board is a government agency.

The measure won support from the P. R. Homebuilders Association, whose head, Francisco Fullana, declared it would result in a lower cost of land.

★ ★ ★

Charges of Castroist thinking came from other realtors.

Many Puerto Rican landowners, who have had title to vast areas of land, are refusing to sell in the hope of eventually getting premium prices.

New York Resort Covered by Inch of Spring Snow

MONTICELLO, N. Y. (AP) — A heavy snowfall hit this Sullivan County resort area shortly after 7 a.m. today and soon piled up an estimated inch.

It was reported "still snowing hard" an hour later. The temperature was 33 degrees.

The snowflakes covered the ground and clung to trees and shrubs, but melted on streets and highways.

The early Colonial settlers made bread and griddle cakes, as well pumpkin soup, stew, pudding, pie.

BAZLEY CASH MARKET
78 NORTH SAGINAW STREET
Special for Wednesday Only!
MILD CURE
SLICED BACON 19c lb.
MEDIUM EGGS 3 Doz. $1.00

JUNK CARS AND TRUCKS WANTED
—HIGHEST PRICES PAID—
WE PICK UP
FE 2-0200
PONTIAC SCRAP

Remember Mother...
she never forgets!

Sanders Candy does it best

Mother's Day Special Assortment

For MOTHER...always...Sanders Candy is the perfect gift! She'll love this Special Assortment. It includes chocolate-coated fruits, nuts and creams—with both dark and milk chocolate coatings. There are floral-decorated fudge cups, rainbow coated fruit creams and an old-fashioned chocolate mint with a floral decoration and inscription. In one and two-pound boxes.

$1.65 pound

Burbanet Chocolates

You give Sanders finest when you give her Burbanets! A superb assortment, including the very finest fruits, nuts and creams in extra-heavy dark sweet chocolate coating. 1, 2, 3 and 5-pound boxes.

$1.85 pound

Pavilion Chocolates

This exciting new assortment will make any mother happy—especially yours! Nougats, caramels, orange and pineapple in cream, cherry nut royal and others richly coated in your choice of milk or dark chocolate. *Also available in an all soft center assortment.* 1, 2, 3 and 5-pound boxes.

$1.35 pound

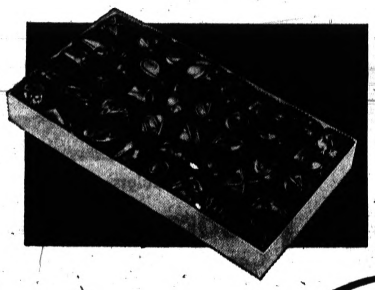

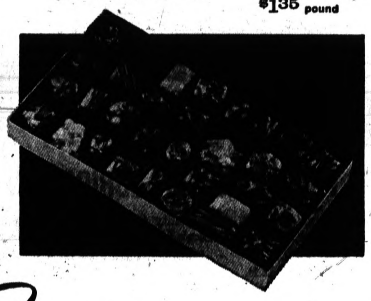

MOTHER'S DAY IS SUNDAY, MAY 13

Sanders
DETROIT SINCE 1875
A SYMBOL OF QUALITY IN GOOD-THINGS-TO-EAT

Visit the Sanders Department in your nearest National Food Store
685 East Boulevard · 1249 Baldwin near Ypsilanti
2375 Orchard Lake Road (Sylvan Lake)
3415 Elizabeth Lake Road (Waterford Township)
8040 Cooley Lake Road (Union Lake)
And a Sanders Store in the Tel-Huron Shopping Center, Pontiac

GIVE HUSH PUPPIES CASUALS ON MOTHERS' DAY, MAY 13.

Hush Puppies are the coolest casuals you can get
(even without ice!)

Mothers' Day coming up. Treat yourself. Get a pair of Hush Puppies Casuals (charge them to Dad, of course!). Cool, comfortable Hush Puppies are made of specially tanned, porous pigskin—breathin' brushed pigskin. Nature's only air-conditioned leather. Same famous Hush Puppies advertised in the May 4 issue of Life Magazine. Hush Puppies women's casuals are priced from $8.95 to $9.95. Hush Puppies women's golf shoes, $11.95. Choose from the selection at leading department, clothing and shoe stores.

Hush Puppies
BREATHIN' BRUSHED PIGSKIN CASUAL SHOES BY WOLVERINE

Blaze in State Ruins 2 Buildings

Fire Fighters Win Battle After Stores Destroyed in New Buffalo

NEW BUFFALO (UP) — Firemen brought a stubborn blaze under control today, but not before it had destroyed two buildings in the heart of this southwestern Michigan community.

The blaze destroyed the Hasman Electric Co., Johnson's Drug Store, a restaurant and bar and a residence in one building owned by Ezra Scott.

It burned up a grocery store in a second building.

No one was injured.

★ ★ ★

State police said two youths spotted the fire shortly before 10 p.m. last night and turned in the alarm.

Firemen gathered from 16 Michigan and Indiana communities to help fight the blaze, with Michigan City, Ind., sending a ladder truck.

At one point the city water system failed to provide enough pressure, so hoses were run to the Galien River, four or five blocks away.

★ ★ ★

A strong wind fanned the flames, which burned out of control for nearly three hours. A later wind shift, however, aided the fire fighters. Parking lots and streets helped prevent further spread of the flames.

★ ★ ★

State police estimated the damage at more than $350,000.

President's Dad in Good Shape, Reveals Jackie

NEW YORK (UP) — Mrs. John F. Kennedy dined with her hospitalized father-in-law last night and got the news that his condition is "very satisfactory."

The President's father, Joseph P. Kennedy, is undergoing rehabilitation treatment at the New York University Institute of Physical Medicine and Rehabilitation for the after-effects of a stroke.

It will include ambulation in parallel bars, muscle re-education and limited speech therapy, Kennedy's doctor said.

★ ★ ★

Mrs. Kennedy also met yesterday with her White House committee on painting and fine arts. She offered no report on the meeting, except to say the group "went over a lot of details."

Curious Superintendent of Cemetery Gets Bird

DIXON, Ill. (UP) — A freshly dug grave near the gate of Oakwood Cemetery aroused the curiosity of cemetery superintendent Edward Slain.

★ ★ ★

The wooden headstone read: "Reggie Allen, born Jan. 28, 1962. Died April 29, 1962. We didn't have him very long."

Slain had the grave dug up to investigate. The deceased was a pigeon.

WAS IT YOU?

That's what SMOKEY wants to know! Was it YOU who threw the cigarette from your car or dropped your match after lighting up?

Every year careless smokers are responsible for *one* of every *five* man-caused forest fires!

When your trash fire spreads out of control, you know you've done wrong! But smokers start fires and never know it! They're gone before the fire starts!

You see, a cigar or cigarette butt is like a time bomb. It smolders for a while before the leaves or needles where it lies are warmed enough to flame. A playful breeze may help it along. Then, in no time at all, a spark you could crush under your heel has grown to be a searing, roaring demon, killing the life in its path!

Did *you* start a forest fire last year? Was it *you?*

Remember—only YOU can PREVENT FOREST FIRES!

Published as a public service in cooperation with The Advertising Council and the Newspaper Advertising Executives Association.

The Pontiac Press

So They Speak Out for Secret Army

Priest Sees Moslems Destroying Church

ORAN, Algeria (UP) — The priest in the white cassock stood straight and looked at the grim, contorted faces of Moslems surrounding him.

A young Moslem who identified himself as a political commissar stepped forward.

"I advise you to leave before you are torn to pieces," he told the priest, the Rev. Pierre Bozo.

While a silent, menacing crowd followed him step by step, the priest crossed the narrow entrance in the barbed wire belt separating Oran's Moslem area from the European city.

IN DANGER OF DEATH

"Later on I realized that I was in danger of death," he recalled.

"All I wanted was to talk to them, to see just what was wrong, and what could be done to help them."

★ ★ ★

To Oran's 200,000 Moslems, daily exposed to European Secret Army attacks, the case is simple.

Many accuse the Roman Catholic clergy of Oran of siding with the European Secret Army and its efforts to block Moslem rule in Algeria.

"We are the shepherds of the European community, its confessors and its defenders," said one priest. "We see this community in the danger of death, expulsion, destruction."

There are other, more outspoken ones among the 215 priests of Msgr. Bertrand LaCaste's diocese.

"May God give victory to those defending the Western civilization and Christian faith in Algeria," prayed a priest in church last week.

A young priest with an ascetic face and shining eyes looked hard at the reporter.

"You will ask me whether we tolerate death and killing," he said slowly.

"I will answer no, the church cannot tolerate this. But none of those who accuse the Europeans of murder has asked himself why they are murdering."

Most priests in Oran believe that an independent, Moslem-ruled Algeria eventually will destroy the European community and the Catholic religion.

That is why the secret army is often regarded as a legitimate defense movement.

★ ★ ★

"True, they kill," said one priest. "But anybody who fights a war kills. These people (secret army agents) fight to defend our churches, our cemeteries."

★ ★ ★

Church officials in Oran believe it will be extremely difficult to bring the two ethnic groups together again. Some believe that the partition formed in the city in recent weeks should continue.

"Why not create a federated Algeria where each area, each ethnic group, would live by itself?" one priest said.

★ ★ ★

Said another clergyman:

"This is a battle for survival of our faith, of our civilization in North Africa. Our defeat would be defeat of the Western world."

ALL-IN-THE-EAR HEARING AID $99.00

AUDIVOX, 1185 Pontiac State Bank Bldg., Pontiac FE 5-2728

Coal was the source of 90 per cent of the energy in the U.S. in about 1900. Now coal energy accounts for only about 20 per cent.

Sunday, May 13th

"A Hallmark Card says you cared enough to send the very best." Come in soon and see our complete collection.

On Mother's Day

MITCHELL Typewriter and OFFICE EQUIPMENT CO.

Pontiac's Own Typewriter Store

STATIONERS • BUSINESS OUTFITTERS

123 North Saginaw St. Phone FE 2-4831

Waite's Mother's Day Gifts

SHOP THURSDAY, FRIDAY, SATURDAY and MONDAY NIGHTS TILL 9 O'CLOCK

Mother's Day May 13

Have her gift beautifully wrapped . . . on our 4th floor. Complete wrap . . . from 35c.

Look-Alike Fashions for Mother and Daughter by Cinderella

Sizes 3-6X 4.99
Sizes 7-12 . . . . . 5.99
Misses' Sizes 10-16 8.99

Here's a smart new summer look for all the ladies in the family . . . jaunty-collarless shirtwaists with twin bodice pockets and a braided belt. 100% cottons . . . the easy-care kind. Beautiful beige color.

Girls' . . . 2nd Floor Mom's . . . 3rd Floor

Vanity Fair

Nylon Tricot Fashion Dream

$5.95

Molded curves of Alencon lace shape the very beautiful—and beautifying—bodice of this slender slip. In carefree nylon tricot, white, sizes 32 to 40.

Lovely Lingerie . . . Second Floor

So wearable . . . Mom's

Arnel Jersey Sheath

$8.99

Choice of two styles

Mom will love this permanently pleated Arnel triacetate jersey with its elastic waistline, modified drop shoulder and nautical tie and collar. Blue, white or beige; sizes 10-20 and 14½-24½. Also available in a tieless round neck style.

Daytime Dresses . . . Third Floor

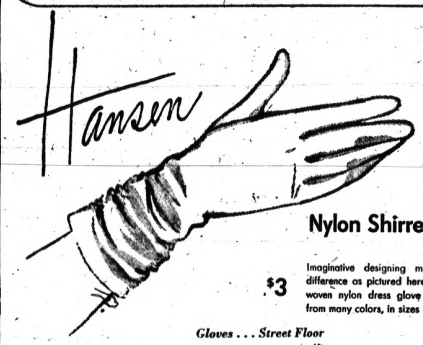

Hansen

Nylon Shirred Gloves

$3

Imaginative designing makes the wonderful difference as pictured here in a shirred double woven nylon dress glove by Hansen. Choose from many colors, in sizes 6 to 8.

Gloves . . . Street Floor

Richelieu

Sheen Pearl Necklaces

One-Strand 2.00
Two-Strand 3.00
Three-Strand 5.00
Matching Earrings 2.00

Richelieu pearls . . . cherished for their perfection of natural pearl sheen and iridescence. Guaranteed for permanent wear. Come choose her gift tomorrow.

Jewelry . . . Street Floor

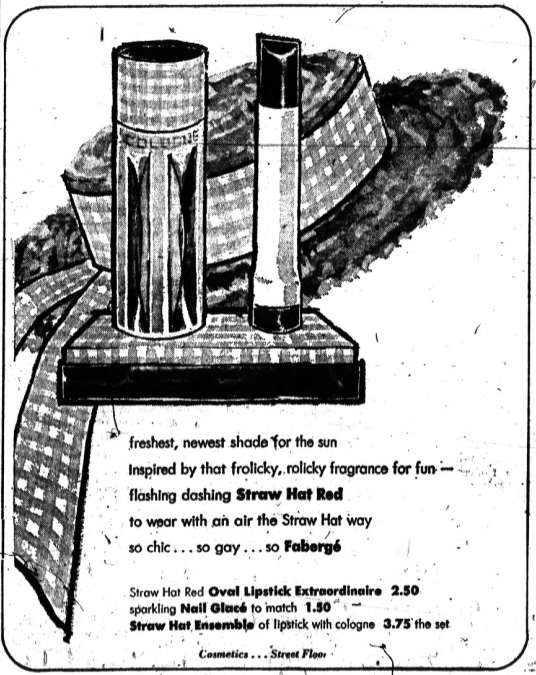

freshest, newest shade for the sun

Inspired by that frolicky, rollicky fragrance for fun—

flashing dashing **Straw Hat Red**

to wear with an air the Straw Hat way

so chic . . . so gay . . . so **Faberge**

Straw Hat Red **Oval Lipstick Extraordinaire 2.50**
sparkling **Nail Glacé** to match **1.50**
Straw Hat Ensemble of lipstick with cologne **3.75** the set

Cosmetics . . . Street Floor

She can wear it so many ways . . .

The 3-Way Handbag

$8.98

Take a basic faille handbag . . . carry it alone or with the convertible cover worn either side out . . . and you have the utmost in versatility! The covers come in several prints and basic designs.

Handbags . . . Street Floor

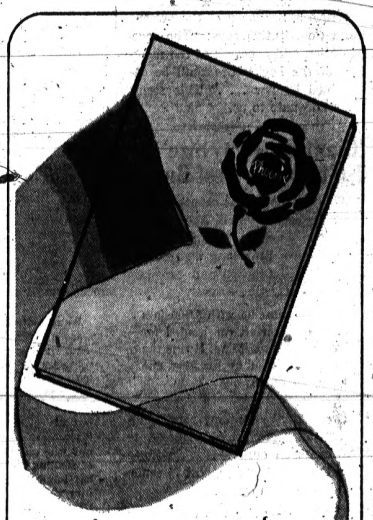

The very symbol of spring fashion—stockings in a CORAL ROSE gift wrap by Phoenix

Phoenix knows how to please the hearts of every Mother by creating a gay plushy gift wrap to hold her favorite Phoenix stocking. Luxurious seamless or full fashioned.

$1.35 to $1.65

Fashion Hosiery . . . Street Floor

THE PONTIAC PRESS

48 West Huron Street — Pontiac, Mich.

TUESDAY, MAY 8, 1962

HAROLD A. FITZGERALD, President and Publisher.

Vernon E. Fitzgerald, Executive Vice President and Business Manager — John V. Fitzgerald, Vice President and Editor — John A. Riley, Secretary and Advertising Director

Robert J. Bain, Managing Editor — Fred Fazarowicz, Circulation Manager — G. Maxwell Judson, Local Advertising Manager

Unwise to List Salaries in State Constitution

Some of the action taken by our con-con delegates, such as writing specific salaries for legislators' pay into basic law, seems cumbersome.

A few days ago the convention agreed on a $9,000 yearly salary for legislators. It does not seem reasonable that this should be spelled out in the State Constitution.

Apparently, the con-con delegates had a change of heart Monday when they reversed themselves and kicked out the amendment which would have set the pay scale.

★ ★ ★

Almost 200 years ago the original writers of our Federal Constitution did not feel it advisable to put in specifics. Rather, they stuck to principles which would empower someone at a later date to decide what would be warranted in the way of pay at that time.

★ ★ ★

Quite obviously they figured that someone in 1787 should not try to decide what the President or congressmen should be paid. They were thinking of the long haul and realized that they were in no position to establish a pay scale for all time.

Any new State Constitution is apt to last for a good many years, maybe even 50. So it seems plain to us that anything as definite as salary schedules could well be meaningless down the line.

★ ★ ★

Actually, we are not too far behind other states. Michigan legislators receive $5,000 yearly plus $1,250 expenses. The few states paying more are California, $6,000 plus $19 daily while in session; New York, $7,500; Massachusetts, $6,700 plus expenses while in session; Pennsylvania and Illinois, $6,000. Only two other states, Ohio and New Jersey, pay $5,000.

All other states pay less.

★ ★ ★

Article 5, Section 9 of the present State Constitution says: "The compensation and expenses of the members of the Legislature shall be determined by law . . ." This seems quite adequate to us.

'Giant Economy Size' Isn't Always Best Buy

When is the "giant economy size" more expensive than the regular size? The Food and Drug Administration did a little long division the other day in Chicago and came up with an interesting answer.

It also came up with 5,400 jars of instant coffee, confiscated for fraudulent description. It was the first such action by the Food and Drug Administration.

★ ★ ★

The "giant economy size" 10-ounce jars were priced at $1.44, or 14.4 cents an ounce. But six-ounce jars, the "regular" size, cost 75 cents, or 12.5 cents an ounce.

The economy size was costing the consumer 1.9 cents more per ounce.

Perhaps an "economy-priced" slide rule could be marketed in the stores, so mom would have a fighting chance.

★ ★ ★

Michigan's Sen. PHILIP A. HART has been holding hearings on such shenanigans against the consumer and he welcomed the move. He said it's a shame that the Federal Government has to tell a major food manufacturer that he is misleading the consumer.

Amen.

Politicians Make Plans for Completed Telstar

Scientists of the Bell Laboratories have completed satisfactorily their Telstar satellite. It is ready for TV tests this month or next.

Before it goes aloft certain decisions must be made. This is where the heads of government and politicians will get into the act. One problem to be solved, considering the six-hour time difference between Europe and the United States, is when the broadcasts will be made.

★ ★ ★

Will Telstar broadcasts be aimed for the "prime evening time" in New York or the prime evening time in London and Paris? Also, since this is a major achievement for the U.S., it is logical to expect the President to make some sort of an inaugural address.

Just who will be selected to speak for Europe? Just how will the Soviets fit into this program? Perhaps they will want their network hooked up with the European Broadcasting Union which takes in systems in Western Europe.

★ ★ ★

If Russia wants in, which she may well, it will be interesting to see if she censors programs. These are just a few of the new problems fast arising in our shrinking world of today.

The scientists do the developing and then the politicians take over.

The Man About Town

A Good Mixture

Of Items, Supplied in Large Part by Readers

By JOE HAAS

One of the very few residents of Washington, D.C., who isn't working for the government,

Koss Power,

formerly of Pontiac, sends me an auto bumper sticker that simply says

"Ba Au H2O,"

which had me guessing until my office chemical expert told me it's the formula for

"Barry Goldwater,"

and asserts that probably everybody in the Nation's capital has learned that.

JOE HAAS

Puzzle: Why some men are always complaining about the profit made on groceries, and never about that made on liquor.

"Just to try to stump you," writes

Harvey Gledding

of Sacramento, Calif., formerly of Pontiac, "What is the latitude and longitude of Pontiac?" OK, Mr. Gledding, we'll bring it right down to a very definite spot on the Pontiac map. The latitude at the manhole in the middle of the corner of Saginaw and Huron Streets is 42 degrees, 37 minutes and 44½ seconds, and its longitude is 82 degrees, 17 minutes and 21¼ seconds. Now send us a hard one.

We're quite impressed with the reasons given by a Pontiac area man who has confessed to several robberies in Flint. He says he looked Pontiac over, but found the police protection too good.

A Pontiac merchant tells me of his answer to the alleged smart guy who pulls that mossy old gag of sending an innocent boy for a left-handed monkey wrench: "Tell him there's so few left-handed monkeys that we don't stock them."

According to one of my keenest observers,

Desmond Fordney

of Keego Harbor, the Detroit slop-over is causing much of the power boat trouble on Pontiac area lakes.

Verbal Orchids to—

Mr. and Mrs. Perry Milhouse of Drayton Plains; 52nd anniversary.

Rutherford Boydson of Auburn Heights; 82nd birthday.

Mr. and Mrs. Abner Orson of Walled Lake; 52nd anniversary.

Oliver Siskorne of Rochester; 82nd birthday.

Mrs. Frank Laidler of Metamora; 83rd birthday.

Mr. and Mrs. Royal Todd of Highland; 67th birthday.

Mr. and Mrs. Lyman Newton of 79 W. Beverly Ave.; golden wedding.

Voice of the People

'Cuban Reds Fight Against Christian Civilization'

The dignity of a nation cannot be the object of negotiation. The Communist regime of Cuba does not have a private war with the prisoners of Giron, but against Western Christian civilization and the Cuban people. More than 50,000 political captives, a quarter of a million men, women and children, thousands executed by firing squads and an enslaved people attest that our affirmation is based on considerations above those of any group.

★ ★ ★

Professional Communist associates and Fidel Castro are trying to make the world believe that Cuba's difficulties emanate from the conflict between the Marxist-Leninist regime and the U.S. government. This should have prevented the proposed negotiation. We refuse the blackmail proposed by international communism. We refuse to believe that our brothers, who died at the hands of firing squads, may have done so in vain. The only formula we accept is total liberty of our fatherland and this can be won only by exterminating communism by guerilla.

★ ★ ★

We revitalize the slogan of April 17, 1961: "We will never abandon our fatherland."

Directorio Revolucionario Estudiantil
(Cuban Student Directorate)

Miami

'Does Aid to Schools Spell FATE?'

In this age of the abbreviation—when the United Nations' Educational Scientific and Cultural Organization becomes UNESCO, the North Atlantic Treaty Organization becomes NATO, and Co-Operation for American Relief Everywhere becomes CARE — we sincerely hope that it is not indicative that Federal Aid to Education might become FATE.

Will it be our fate to suffer governmental intervention in our local schools? Those who want a strong central government to control almost every phase of our lives have put out so much propaganda in favor of federal aid to education that many have come to believe that such assistance is both desirable and necessary.

Wayne Poucher

'Tiger Ball Team Has Its Problems'

Among the Tigers' woes is a first baseman who is batting about 100 points less than a year ago and a left fielder who's doing the same thing.

Jimmy

Readers Discuss Heaven, Ascension

I wonder if "Not Blind, Not Fooled," thinks Jesus and the "thief on the cross" are up in paradise alone. We are confident and willing rather to be absent from the body and present with the Lord.

I plan on my soul being with that "dear old soul" in that "place He has gone to prepare for us." No one can believe in heaven nor anything he cannot see without first trusting in, adhering to and relying upon Christ.

Not Deceived

Peter said, "David has not ascended into the heavens; and no man hath ascended up to heaven." But if there be no resurrection of the dead then is Christ not risen? Did Christ ascend to heaven after or before his resurrection? Think these things over. If the blind lead the blind, what then?

Just Loves the Truth

'Downtown Area Needs Attention'

After reading Dick Saunders' articles on downtown Pontiac, I say something has to be done. There are no public rest rooms and why do they allow long freight trucks to hold up traffic and make left turns on West Huron?

Old-Timer

State Politicians Disappoint Voter

I'm ready to vote against all of those miserable mugwumps in Lansing who keep us from balancing our budget. On top of that, they insist on giving us a bad name as a place for new employment. They should all be impeached.

G. O. P.

'Police Department Did a Fine Job'

The Pontiac Police Dept. should be complimented on the quick service and cooperation with the fire department at the time of the Chapman Hotel disaster. In a very short time they had everything under control. Pontiac should be proud. Also, our appreciation to our business associates and Mr. Kedizor of urban renewal.

Mrs. Fred Dicks

Portraits

By JOHN C. METCALFE

Oh, the growing girl is walking . . . Down our busy shopping street . . . And it is her sole intention . . . With a group of friends to meet . . . They will gather at a drug store . . . Where the handsome soda jerk . . . Won their total secret ballots . . . As the season's nicest clerk . . . They will sip their milk and juices . . . And eat dishes of ice cream . . . And each time a boy is passing . . . They will blink their eyes and dream . . . They will take up all the gossip . . . That their ears have overheard . . . And they'll simply die with giggles . . . At the things portrayed absurd . . . Then the growing girl much wiser . . . For the news that she has learned . . . Will arise and toddle homeward . . . As the session is adjourned.

David Lawrence Says:

Lower Tax Rates Boost Economy

WASHINGTON—Talk of a general revision of tax rates is being renewed in Administration circles. The objective is to spur the economy and bring about an actual increase in tax receipts.

LAWRENCE

The basic principle of tax revision is sound. The federal government is confronted today with a sluggish economy. Wage rates are rising, and the Administration either is unwilling or feels it has no power to restrain such increases.

It isn't too hopeful either that it now can keep prices stable in view of the fact that the fiasco in steel has been followed by wage-increase demands in other industries.

★ ★ ★

By turning to the tax problem, therefore, a feeling is developing here that a solution to the whole fiscal situation may be found. Uncle Sam has the biggest stake in encouraging the earning of more tax money.

Whatever stimulates investment in better plant and equipment not only can ultimately increase tax receipts but can result soon in a general improvement in business and larger and larger employment rolls.

Latest figures on the over-all situation, derived from government data on the national economy, tell a sensational story. They show plainly that the profit picture needs to be carefully analyzed by the Administration if it wants some day to balance its budget and create a surplus out of which to pay off its debt.

NOT MOVING AHEAD

Despite all the talk of national output increasing, there has been in practical effect a retardation of the whole economy. The country isn't "moving ahead" as the politicians predicted.

The downward trend may explain the steady decline in stock market prices of about $36 billion from mid-December to April 30. Investors who had been hoping to see a steady increase in earnings finally have become skeptical.

High tax rates are the basic cause of the lag in business development in the last few years. They also have failed to produce more revenue for the government.

★ ★ ★

The Treasury could collect more money eventually with lower tax rates than it does today with higher rates. Temporarily there would be a drop-off covering about 18 months of a transition period.

But the boom would be felt almost immediately in many lines of business, because planning for expansion would start at once in various kinds of enterprises, especially in the heavy goods field.

The Administration's economic advisers and Treasury officials have been debating the best way to use tax changes as an incentive.

The so-called 7 per cent credit for new equipment isn't favored by businessmen generally, because it may prove to be a temporary measure and it applies only to new equipment.

It doesn't take care of all phases of modernization and all the items usually covered in the building of plant facilities.

What is favored, on the other hand, is a prompt revision across the board of all the rates of depreciation so that business can at least make five-year plans.

Within the last few days the secretary of commerce, Luther Hodges, has talked about tax-rate changes if the budget can be balanced. But, unless there's some check on government spending, the fiscal picture will not improve and tax receipts will not save the day.

The Country Parson

"Lots of faults we think we see in others are simply the ones we expect to find there because we have them."

Dr. William Brady Says:

Iodin Seems to Be Good for Graying, Dull Hair

"A year ago my wife started taking the iodin ration. As they were on the table every morning, I took some occasionally, but not regularly. Last October I started to take them regularly.

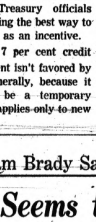

BRADY

"I am 50. As of last October, my hair was nearly all white. About a month ago, I began to notice my hair was turning dark, but paid little attention to it and said nothing to anyone about it. But recently people have begun to accuse me of using a tint or dye.

At the present time, my hair has 75 per cent of its original color, dark brown, and getting more so day by day. At this rate, I shouldn't have a gray hair in a couple of months.

"Two years ago my wife's hair was turning gray. Today she doesn't have a gray hair in her head.

"There is nothing else that could account for this phenomenon except your iodin ration." (B.C.)

★ ★ ★

In Little Lesson 24, "The Hair and Scalp," I maintain that premature graying, premature aging, premature decline is a nutritional question.

One of the most prevalent and least understood nutritional deficiencies is iodin deficiency. American medical and health authorities came close to recognizing this 40 years ago, when they approved the addition of a wee bit of iodin to common table salt so that everyone using table salt would get a ration of iodin.

But the quantity of iodin one would get in this way, even if all the salt used for table and cooking were iodized, is insignificant, I think. So insignificant that I don't know or care whether the salt used in our home is iodized or not.

For many years, followers have been telling me that use of the iodin ration I recommend (send stamped, self-addressed envelope for free pamphlet, "The Iodin Ration") has restored more or less of the natural color to their gray or graying hair.

Some of them declare it has brought back luster and even a wave to their dry and lifeless hair. I must admit I haven't seen any of these small miracles myself, but I can't imagine why they tell me so if it is not true.

Here are some familiar manifestations of iodin deficiency which I mention only because I believe a suitable iodin ration can do no harm in any circumstance:

1. Girls in their teens begin to mope and feel tired all the time.

2. Women in their thirties no longer have the pep they had when younger and tend to drop off in a doze any time, although they sleep long hours every night.

★ ★ ★

Signed letters, not more than one page or 100 words long pertaining to personal health and hygiene, not disease, diagnosis, or treatment, will be answered by Dr. William Brady, if a stamped, self-addressed envelope is sent to The Pontiac Press, Pontiac, Michigan.

(Copyright, 1962)

Case Records of a Psychologist:

Parents Must Raise Their Sights

By DR. GEORGE W. CRANE

CASE M-408: Jerry J., aged 11, was catcher on his Little League baseball club.

"Oh, Dr. Crane," Jerry's mother tearfully began, "I can't go on.

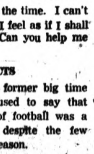

DR. CRANE

"For Jerry was hit on the head and died within a few hours.

"I feel that it was all my fault. For if I hadn't consented to his playing ball, then this never would have happened.

"Now I cry all the time. I can't sleep or eat and I feel as if I shall lose my mind. Can you help me at all?"

FACE THE FACTS

Lynn Waldorf, former big time football coach, used to say that even the sport of football was a sayer of lives, despite the few fatalities each season.

He pointed out that if 250,000 teen-agers are spending 3 hours per day in rugged football practice, plus the final games on Saturday, a few will inevitably be hurt.

"But," said Coach Waldorf, "if those same boys were NOT on the gridiron in daily practice, they'd be joy riding around in automobiles where far more of them would be killed."

So baseball, football, track, basketball, and all our other popular sports are actually life savers of American youth.

But that statistical fact doesn't banish the grief of the parents of the occasional boy who is killed, so what would you say to Jerry's mother?

★ ★ ★

"Your son was happy playing Little League ball, wasn't he?"

I asked and she mutely nodded her head, amidst her tears.

"Well, if you had refused him the right to play ball, he would have been very unhappy, wouldn't he?" and again she nodded.

Then I told her that we medics have a general code that it is better to die happy than live sad.

That is especially true when the death occurs in a constructive activity.

And American sports teach fair play, cooperation, muscular coordination, plus many other valuable lessons.

VITAL COMPARISONS

Right now at least 1,000,000 boys are playing baseball or engaging in other school sports.

One such youth recently started home in his car when practice was called off because of rain. Four other classmates were in the machine with him.

They were hit at a railroad crossing and all five were killed instantly.

★ ★ ★

If this boy had been out on the playing field, he would probably be alive today.

So Coach Waldorf's advice should help buoy up all you grieving parents of the occasional youths who are killed in sports.

If you believe in a future life, you should also cheer up. Heaven is not an Old Peoples' Home, populated solely by Methuselah and other hoary headed oldsters.

It must have babies and toddlers and teen-agers and young adults, plus the middle-aged and elderly, if it is to offer the proper mental and emotional stimulation.

Furthermore, God doesn't measure worth just by the calendar or the number of birthdays we have celebrated.

Jesus died at [illegible] yet accomplished more than anybody else. Our oldest son crashed in his Cougar jet plane at 26, but he relished flying and died doing what he preferred to do. So did 31-year-old Jerry.

★ Always write to Dr. George W. Crane in care of The Pontiac Press, Pontiac, Michigan, enclosing a long 6 cent stamped, self-addressed envelope and 30 cents to cover typing and printing costs when you send for his psychological charts and pamphlets.

(Copyright, 1962)

The Associated Press is entitled exclusively to the use for republication of all local news printed in this newspaper as well as all AP news dispatches.

The Pontiac Press is delivered by carrier for 45 cents a week; where mailed in Oakland, Genesee, Livingston, Macomb, Lapeer and Washtenaw Counties, it is $12.00 a year; elsewhere in Michigan and all other places in the United States, $15 a year. All mail subscriptions payable in advance. Postage has been paid at the Post office at Pontiac, Michigan. Member of ABC.

AP Photofax

CHILD FOUND — Nicolette, 5-year-old daughter of Broadway musical comedy star Robert Goulet, was found yesterday morning in Brooklyn. Mrs. Louise Goulet, mother of the child, reported her missing earlier. The baby sitter had taken the child away with her temporarily to visit a relative.

Reds Get Gas Masks With Uruguay's OK

MONTEVIDEO, Uruguay (AP)—Foreign Minister Homero Martinez Montero said yesterday the government was satisfied with the Soviet Embassy's explanation for receiving a shipment of gas masks under the label of art objects.

* * *

The embassy explained that the masks were brought in as "a preventive measure," Martinez Montero said.

* * *

The Uruguayan Military Intelligence Service said Friday the shipment contained guerrilla training texts and training manuals for resistance forces. Martinez Montero said at the time this report was exaggerated.

Marine Artist Dead

NEW YORK (AP) — Gordon Hope Grant, 86, naval and marine artist whose "Old Ironsides" hangs in the White House, died Monday. Before he came to prominence as a painter, Grant was a newspaper and magazine illustrator.

MONTGOMERY WARD CO.
HEARING AID DEPT.

If you can hear, but cannot understand, we can help you!!
CALL US FOR A FREE HEARING TEST . . .
In our office or at home.
682-4940 Ext. 233
BATTERIES, CORDS, REPAIRS ON ALL HEARING AIDS
PONTIAC MALL

GOLD CREST
For QUALITY BRAKES • MUFFLERS • SHOCKS & SPRING SERVICE
OPEN SUNDAYS 8 to 4

BRAKES

SPRING SPECIAL
ALL 4 WHEELS
RELINED
1 hr. SERVICE
GUARANTEED to outlive 20,000 miles or 2 year.
9.95
FORD, PLYM., CHEV. Including labor and materials. All other U.S. cars $12.95
ALL CREDIT CARDS HONORED

MUFFLERS $9.95
ANY CAR MAKE MODEL 15 MINUTES
INSTALLED FREE ONLY
Factory exch. mufflers included. Guaranteed to outlive

GENUINE Hercules SHOCK ABSORBERS
ANY CAR MAKE MODEL $7.49 each
Installed Free While You Wait

NEW SPRINGS
INSTALLED FREE WHILE U WAIT
ANY CAR MAKE MODEL SAVE 20%

OPEN SUN. 8-4
Open Daily 8-7 Sat. 8-6

873 ORCHARD LAKE ROAD (nr. Telegraph) FE 2-8426

GOLD CREST MUFFLERS BRAKES

America Broadcasts to Cambodians

Learn Khmer to Know What 'Voice' Says

By BOB CONSIDINE

NEW YORK—One way to learn what the Voice of America is up to these days is to acquire a knowledge of Khmer.

That's the language of the people of Cambodia, and the latest tongue to be used by the Voice in its effort to tell the peoples of the world our story.

Cambodians will get the news, news analyses, reports on life in America, important developments in science and other fields, and interviews with Cambodians visiting the U.S.

Americans will be prohibited from hearing what we have to say to Cambodia.

It's the law. Nothing the Voice or the U.S. Information Agency puts out can be spread before Americans. The Congress is afraid that some president, present or future, might utilize the government propaganda services for his own political welfare at home.

Hence, the beams and literature are pointed elsewhere in some tongues never heard in this land. Khmer, let's say.

A scout fresh back from Rome reports that the final cost of "Cleopatra" will approach $20 million, including advertising and distribution bills. But the men who are picking up the tab feel that it will make a lot of money, nevertheless.

Twentieth Century Fox's great headache, of course, is Elizabeth Taylor.

"There's never been anything like this before," he tells us. "No one dares to lecture her or try to balk her for fear that she'll do something desperate, and destroy the film and the investors. She's a very spoiled child of 22.

"Obviously, some deal has been made with Burton to string along with her, for the sake of the picture. He looks like a fellow who'd like to bolt.

* * *

"One of the top men at Fox, who'd like to strangle her, flew to Rome last week, but gave her a diamond bracelet instead.

"She's mainly responsible for the fact that the picture has long since gone into 'overtime.' That means that she gets $50,000 a week, in addition to the million dollars advanced at the time she signed up for the part, and the first million of the picture's profits."

Liz better test that prop asp in her final scene, to be sure it isn't the McCoy.

In his dim-view-taking of America's high altitude thermonuclear testing, the esteemed British scientist Prof. Sir Bernard Lovell declared it is the work of "a small group of military scientists, unknown and unidentified to the world at large, who have persuaded their masters to make a series of huge nuclear gambles under the guise of defensive necessity."

Sounds spooky. He may be referring to the Aerospace Systems division of the Air Force, some of whose top planners are never mentioned in the stories dealing with the division's work.

It is reasonable to assume, too, that some of these men are under special guard, as were the top physicists who worked on the first atom bomb.

There is a basic convict of interests here. Prof. Lovell is concerned with what he feels is the possibility of "grave moral and material consequences which may, he says, because they will interfere with processes—the radiative "envelope" around the earth, for example—before the "delicate tools of the true scientist" can probe those mysteries.

The military people are much more concerned with what Russia is learning Out There. This involves the future of freedom, and that takes precedence they feel.

That difference of opinion could become the most colossal issue of our times.

* * *

A friend prods, "Well, I see your church elected a mulatto a saint. Sounds a bit political to me, in these times." Shouldn't.

St. Martin de Porres, illegitimate son of a Spanish knight and a freed Peruvian Indian slave girl, was first proposed for canonization more than 300 years ago, when the world wasn't very much interested in advancing half-castes. He was decreed Blessed in 1837, and it took 125 additional years for full sainthood. It's a somewhat painstaking process. Among those who have been investigated and rejected for centuries is Christopher Columbus.

Duffy's Bartender Dies

HOLLYWOOD (AP) — Jimmy Conlin, 77, who was in show business 62 years and played the great circuits before reaching Hollywood, died Monday. He also was known as the bartender in "Duffy's Tavern," on television.

You Get More with Top Value Stamps

The Magic of M_2PG
Means more miles per gallon

AND ONLY STANDARD DEALERS HAVE IT!

We can prove it! We can prove that M_2P G,* the exclusive additive in both gasolines at your Standard Dealer's, will *improve* your mileage. Listen to this: in a city-traffic driving test (the toughest test of all) of 2½ million miles, it boosted mileage by 6%! How? M_2P G keeps throats of new carburetors clean, removes harmful deposits from the throats of old carburetors. This means goodbye to rough idle and gas-wasting stalls—hello to more miles per gallon! The magic of M_2P G is *meant* for you—put it to work the very next fill!

You Expect More From Standard And You Get It!

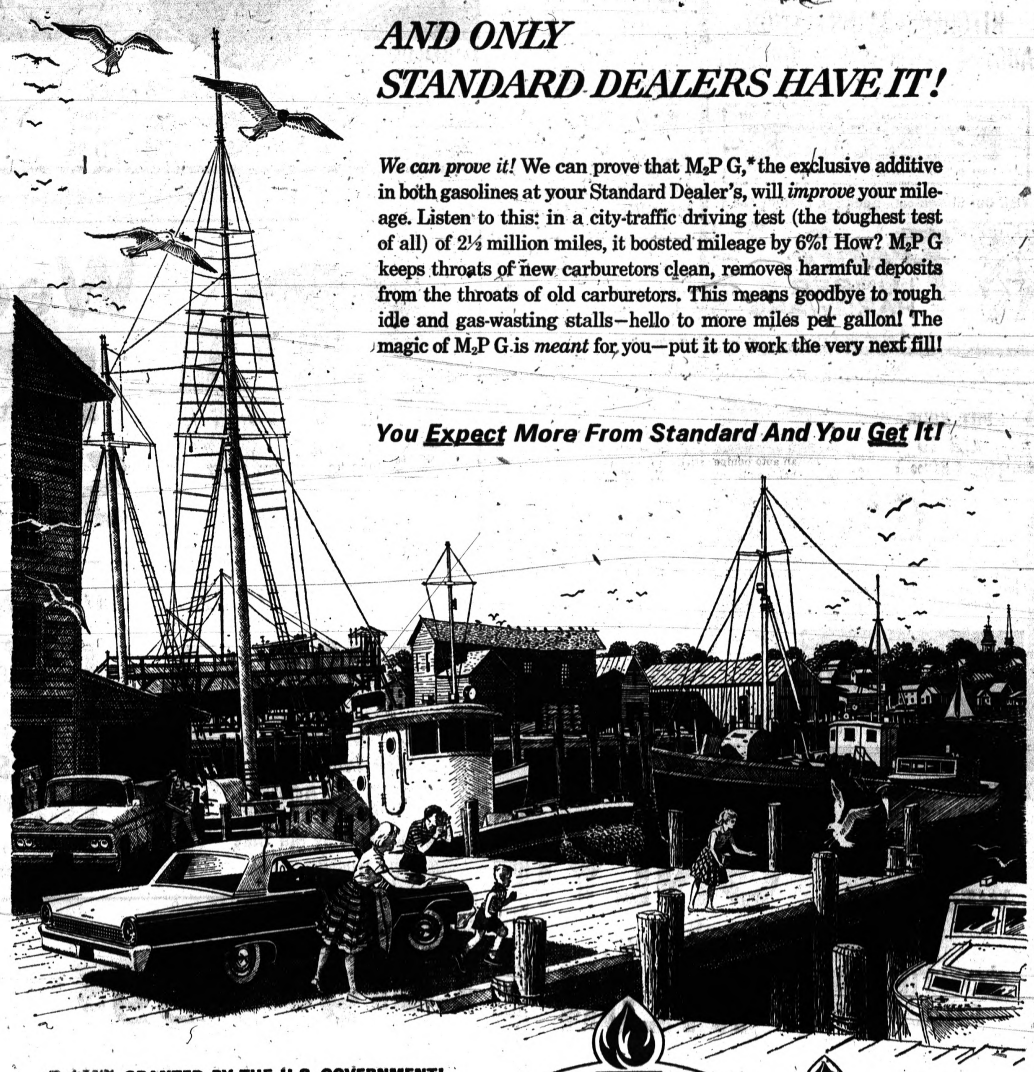

PATENT GRANTED BY THE U.S. GOVERNMENT!
Here's positive proof that M_2P G is clearly unique: it's patented!
Patent Number: 2,991,162. Date of issue: July 4, 1961.

STANDARD

AS YOU TRAVEL ASK US

*STANDARD OIL DIVISION AMERICAN OIL COMPANY

KITCHENS

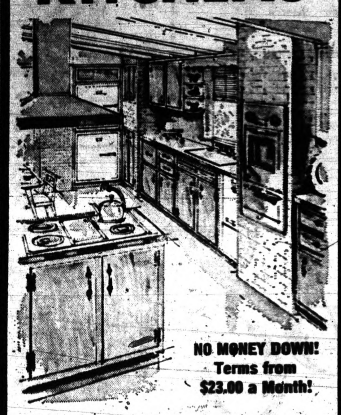

NO MONEY DOWN!
Terms from $23.00 a Month!

POOLE LUMBER CO.

Offers
QUALITY REMODELING at REASONABLE PRICES

KITCHENS•BATHS•ATTICS
ADDITIONS•GARAGES•PORCHES

No Charge for PLANS, LAYOUT or KITCHEN DESIGN SERVICE!
CALL FE 4-1594
FREE ESTIMATES for ANY TYPE REMODELING!

Visit Our Showroom—Open Fri. Evening 'Til 9

Poole LUMBER & HARDWARE
151 OAKLAND AVE.

Satellite to Spot Points on Earth

U. S. Plans Launching This Week; Hopes to Aid Geographers, Defense

CAPE CANAVERAL (UPI)—The United States this week plans to launch a blinking light satellite that will help geographers and defense experts locate points on earth with unerring and deadly accuracy.

The satellite, a joint project of the Civilian Space Agency and the armed services, may be visible to the naked eye under ideal conditions. Scientists said it will certainly be visible with ordinary power astronomical telescopes.

Also on the nation's space schedule during the next few days is another attempt to launch America's revolutionary high-energy Centaur rocket on its maiden flight. On the last attempt, the Atlas-Centaur simply sat on its launching pad.

* * *

The Centaur second stage assumes importance in the space race because it is the first American rocket to use the very powerful, but tricky, liquid hydrogen as a fuel. Hydrogen-powered engines are expected to become the workhorses of the coming decade in space.

The flashing light satellite, nicknamed Anna (for Army, Navy, NASA and Air Force) was originally under strict secrecy wraps because of its potential for helping military men pinpoint missile targets with much greater accuracy than ever before.

The Defense Department declassified the project last month to permit all nations to help take readings from the satellite, but last week the project was back under tight security with few of its operational details disclosed.

Youth's Parents Fear Dog Might Die Without Him

MONTGOMERY, Ala. (AP) — The parents of a missing high school pupil say they fear their son's dog will die unless the youth returns home soon.

Marc Pugh, 18, disappeared from school March 17. His parents, Mr. and Mrs. J. L. Pugh, said his bulldog Bullet has maintained a constant vigil for his master. For two weeks, they said, the dog has refused to eat.

The Pughs said their son left school to avoid an algebra test.

31st U. S. Explosion Fired Underground

WASHINGTON (AP) — The United States has set off its 31st announced underground nuclear explosion at the Nevada test site.

The Atomic Energy Commission announced the shot Monday, saying it was of low yield—about the force of an explosion of 20,000 tons of TNT.

The United States is also conducting atmospheric tests in the Pacific. Five explosions have been reported in that test series, the last one being the firing Sunday of a nuclear warhead launched from a Polaris submarine.

Most adult fireflies eat nothing at all. Their energy has been stored from the larvae stage, and their lifetime is so short they require no additional food.

Drowning Victim's Body Found by State Trooper

CASSOPOLIS (AP) — The body of drowning victim Laurence Mann, 50, was found Monday by skin diving state trooper Harry Neill of Niles in 15 feet of water at Long Lake in southeast Cass County.

Mann, a lake resident, had been sought since last Friday when his empty boat was found adrift on the lake. Mrs. Mann alerted authorities to her husband's disappearance.

Puffs Way to 1st Place in Pipe Smoking Contest

FLINT (UPI) — Arthur Gerdes, 57, Flint, won the Michigan Pipe Smoking Contest Saturday with a time of one hour, 42 minutes and 10 seconds by puffing regulation 3.3 grams of tobacco.

His victory qualified him for the national tournament to be next August in Lancaster, Pa.

All of America's Indians are legal citizens of the U.S.

Some borrowing neighbors take everything but a hint . . . You can tell some fellows aren't afraid of work, by the way they fight it . . . Remember the old days, when a penny was worth pinching?

Earl Wilson

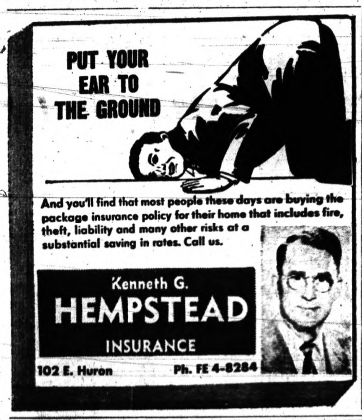

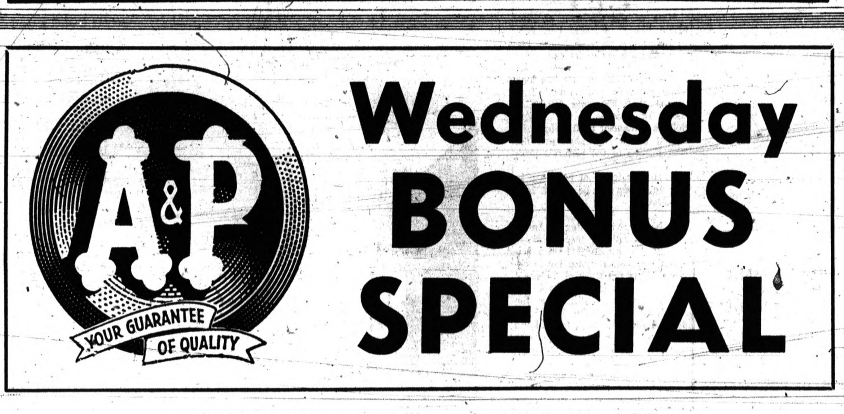

COME SEE . . .YOU'LL SAVE AT A&P

FREE
With Any Purchase
ONE 16 OZ. CAN
A&P Freestone
SLICED PEACHES
Wednesday, May 9th Only
WITH THIS COUPON

A&P COUPON
FREE WITH THIS COUPON
and ANY PURCHASE
ONE 16 OZ. CAN
A&P FREESTONE
SLICED PEACHES
WEDNESDAY, MAY 9TH ONLY
Good at All A&P Super Markets in Eastern Michigan
LIMIT ONE COUPON PER FAMILY — ADULTS ONLY

SUNNYBROOK GRADE "A"
Large Eggs
DOZEN 39c

JANE PARKER
BREAD
Made With Buttermilk
2 1¼ LB. LOAVES 39c

A&P Light Chunk Style
TUNA FISH
4 6½ OZ. CANS 99c

Super Right Canned
LUNCHEON MEAT
3 12 OZ. CANS $1.00

Watch for A&P's Value-Packed Wednesday Ad!

Prices Effective in All Eastern Michigan A&P Super Markets Through Wed., May 9th

THE GREAT ATLANTIC & PACIFIC TEA COMPANY, INC.
A&P Super Markets
AMERICA'S DEPENDABLE FOOD MERCHANT SINCE 1859

First to Call Is First Served! So Hurry, Hurry, Hurry!
TODAY and WEDNESDAY ONLY!
Wall-to-Wall Carpeting
CONTINUOUS FILAMENT NYLON
— 5 YEAR GUARANTEE —
FREE RUBBER PADDING
We Cut It — We Pad It — We Lay It!

$129 NO MONEY DOWN
$1.25 PER WEEK
Complete Living Room and Hall
200 Sq. Ft., Reg. $289 Value

CALL TODAY!
Price Includes Carpet, Pad and Labor
CASS CARPET CO. | CALL 363-7104
A Division of Imperial Floor Co.

Foreign Plan Pushed in UAW

Despite Flint Rejection Move to Back Unions Abroad Passes Test

ATLANTIC CITY, N. J. (AP)—Over opposition from Flint, Mich., and elsewhere, a $3.2-million foreign spending program passed an initial floor test at the United Auto Workers convention last night.

★ ★ ★

The UAW, under a plan of President Walter Reuther, would expend $1.6 million in each of the next two years to develop labor unions abroad. The money would comprise all of the interest from the union's $40 million strike fund.

★ ★ ★

A spirited debate sprang up over the proposal.

Rudy Sarzi, delegate from Local 659 of Flint, was one of the opponents. He and others argued the proposal should be put to a referendum of the entire membership.

Others said the money should not be taken from the strike fund and would be better spent in organizing non-union workers, such as in the South.

★ ★ ★

The convention finally voted to instruct its constitution committee to bring in proposals to implement the plan. Reuther, in the chair, estimated the vote was 70 per cent in favor.

★ ★ ★

Reuther and his brother Victor, director of the UAW international affairs, said the program would help raise labor standards abroad and help workers in foreign countries buy their own products and lessen exports to the United States.

Huge Ore Carrier Docks in Detroit for Convention

DETROIT (AP) — A 25,000-ton ore-carrying barge docked in the Detroit River today for inspection by some 16,000 delegates to the International Foundry Congress here.

The congress began its five-day schedule yesterday. Among early registrants were 700 persons from overseas.

The 710-foot Great Lakes ore carrier will remain here until noon Thursday. Other exhibits fill 300,000 square feet of space in Cobo Hall, the convention center.

★ ★ ★

In an opening-day press conference, spokesmen for industry in foreign nations said wages in the foundries in most of their homelands were about one-third the pay of a U. S. foundry worker.

House Passes Bill on Car Brake Fluids

WASHINGTON (AP) — The House passed a bill Monday that would set federal standards for hydraulic brake fluid used in motor vehicles. A voice vote sent the measure to the Senate.

★ ★ ★

Rep. Kenneth A. Roberts, D-Ala., sponsor of the bill, said substandard brake fluids are believed responsible for many cases of brake failure that lead to accidents.

★ ★ ★

The bill would authorize the secretary of commerce to set the specifications and provide criminal penalties of up to one year in jail, a $1,000 fine or both.

WHEN IT'S TIME TO ACT

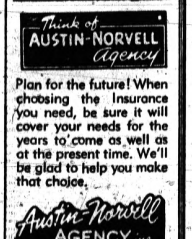

Think of AUSTIN-NORVELL Agency

Plan for the future! When choosing the Insurance you need, be sure it will cover your needs for the years to come as well as at the present time. We'll be glad to help you make that choice.

Austin-Norvell AGENCY INC. INSURANCE 70 W. LAWRENCE PONTIAC FE 2-9221 - FE 4-4523

Phone 332-0241

Hope Wanes for Quick End to Session

Lawmakers Fiddling Around on Tax Plan

LANSING (AP) — Lawmakers groped half-heartedly for a new tax program today and hopes for a quick end to the 1962 legislative session began to wane again.

These were some of the reasons:

★ ★ ★

1. House Republicans figure they need 6 to 12 Democratic votes to put through a $93-million "nuisance" tax package pieced together by a GOP committee. Democrats, looking for a face-saving compromise, want some of their own ideas included in the package. So far, Republicans have said no.

2. A Republican group in the Senate is flatly opposed to any new spending and is getting set to make its own budget proposals this week.

3. Sen. Clyde H. Geerlings, R-Holland, chairman of the Senate Taxation Committee, is thinking about holding more hearings on proposed new taxes.

★ ★ ★

He said he has received requests for hearings on bills to increase the beer tax, extend the sales tax to various services and impose a tax on goods sold at wholesale.

NUISANCE TAXES

Meeting in caucus today, House Democrats were to decide whether to go along with the GOP nuisance tax program, and to what extent. The Republican program calls for a two-cent increase in the nickel-a-pack tax on cigarettes, increasing the beer tax from one-third of a cent to two-cents a bottle and reviving four per cent taxes on telephone and telegraph service and liquor.

Rep. E. D. O'Brien, D-Detroit, said Democrats assigned to work with the Republicans wanted to make an effort at real fiscal reform by converting the business activities tax from a levy on gross receipts to one on net profit only.

"The Republicans don't want a compromise," he said. "They want us to buy their program. Period."

Sen. John P. Smeekens, R-Coldwater, said the no-new-spending budget would total less than $468 million, the estimated revenue the state will collect from existing sources in fiscal 1962-63. It would under cut present spending by at least $14 million and force cutbacks in numerous services.

NO EXTRA TAXES

"This will be a financially sound and sane budget," Smeekens said. "We will show how we can meet every responsibility with no need for additional taxes."

Other senators are rounding up support for a nuisance tax package, mostly aimed at beer, liquor, cigarettes and telephone services.

Sen. Carlton H. Morris, R-Kalamazoo, said he was ready to go on his own tax package to raise some $85 million in new revenue. He also wants a "bond-bag" program to raise $25 million a year for six years to finance construction at state colleges and universities.

"I think a committee of the Senate and House ought to get together and try to give some direction to the tax program we're working on," said Rep. Joseph J. Kowalski, D-Detroit, Democratic floor leader.

"Otherwise," he said, "we'll wind up passing one tax package after another in the House or Senate and having them die in the opposite house. That's what happened in 1959."

★ ★ ★

None of the major appropriations bills to finance state spending has been sent to the House or Senate floors yet for debate. The first are expected to clear committees this week.

AP Photofax

BLOUGH DECLINES TO RESIGN — Roger M. Blough, who appears to be ignoring shareholder Evelyn Yvonne Davis on the floor below him, addresses U.S. Steel Corp. shareholders in Hoboken, N.J., yesterday. Miss Davis at one point suggested Blough resign as company chairman. Blough was applauded when he called for government-business harmony and when he rejected government intervention in price setting.

Fort Wayne Museum Is Swept by Blaze

DETROIT (AP) — Fire swept a portion of a museum at Ft. Wayne Army Post today and damaged a large collection of antique firearms.

★ ★ ★

Nobody was injured and the blaze was brought under control within 45 minutes. Damage to the three-story brick and stone building was estimated at $25,000.

★ ★ ★

No estimate of damage to the antiques is possible until Fort Wayne Museum authorities sift through the collection.

Serving Pontiac for Over 25 Years
West Side Plumbing
FE 2-7209 930 LaSalle

Ask Your Neighbor WHY . . . it's Pontiac Optical Center
103 N. SAGINAW FE 2-0291

One of the first pennies minted in the 18th Century bore the inscription by the American government: "Mind Your Own Business."

JUST OPENED!
NOW—Dryclean ALL YOU WANT AND SAVE!

FAST. We'll completely dry clean a full machine load in 24 minutes.

INTRODUCTORY OFFER Full Machine Load $1.75

SAFE gentle action protects finest fabrics.

THOROUGH 8 ring "Pump" Agitator action bathes deep dirt out without beating.

EQUIPPED EXCLUSIVELY WITH FRIGIDAIRE RADIO DRY CLEANING

PERRY RAPID CLEAN
731 N. PERRY ST. FE 4-6998
(ACROSS FROM KROGERS)

PENNEY'S
ALWAYS FIRST QUALITY!

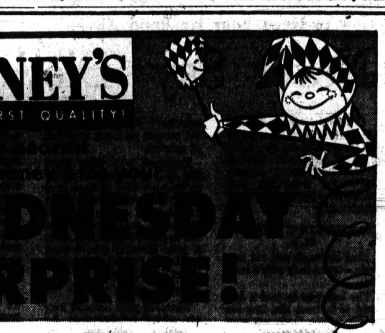

TOWNCRAFT® SPORT SHIRTS

Sizes S, M, L 2 for $3

Here's cool sport shirt comfort in soft combed cotton, short sleeve styling . . . perfect for summer. Tailored by Towncraft® in crisp pastel shadings . . . sparked by smart embroideries. Buy a drawerful!

Use Your Penney CHARGE CARD

PENNEY'S 60th ANNIVERSARY

YOUNG MODERNS on the move!

3 COLORS with a zing for Spring

EASY-CARE MIX-MATCHERS

add up to endless fashion possibilities in exciting, new cottons

Take turquoise! lime! pink! white! black! Then, let yourself go as you juggle these into a dozen different outfits. Bottoms in Dan River's Citation, shirt in gleaming sateen machine wash. Sizes 8 to 20. Knit top washes by hand. Small, medium, large.

A. The classic, short sleeve shirt 2.98
B. The Italian-collared knit 1.98
C. The smart walking shorts..... 2.98
D. The newsy knee knockers 3.59

PENNEY'S MIRACLE MILE OPEN MONDAY THRU SATURDAY 10 A.M. to 9 P.M.

Festival Will Be 'the Berries'

Pontiac Press Photo

Just one of the many prizes offered at Bloomfield Country Day's Strawberry Festival in this watercolor painting by William Bostick. Student chairman of the fair, Susan Judd (left), and Sue Mosier, who will be assisting on the merry-go-round booth, have been working with faculty, students and parents in planning the May 19 festival at the spacious school grounds on East Square Lake Road.

Day School Units Work on Project

Students, alumnae and Dads' Club members with an assist from mothers and faculty members have pooled their efforts to make Bloomfield Country Day School's May 19 Strawberry Festival the biggest ever.

The day-long country fair will offer booths and attractions for every age and interest at the acre and a half of grounds on East Square Lake Road.

★ ★ ★

Highlight of the student effort is the student art booth under the chairmanship of Sandy MacPherson. Assisting her is Jocelyn Woods and Kit Kalmbach.

Children ages 3 to 10 might head for the duck pond which is under the chairmanship of Angela Kountoupes, assisted by Kathy Poole, Luanne Zbudowski and Jane Sieber.

The 6- to 12-year-old set can heed the call of the roller derby where Nina Spitzley, chairman, is assisted by Kathy LeMessurier, Debbie Willson, Barbara Stirling and Carol Haneline.

Louise Delano is chairman of the bean bag toss. Assisting her will be Heather Stirling, Robin Turner, Lois Cunningham and Mary Bloomquist.

★ ★ ★

Janet Polk, chairman of the pony ride concession has arranged for a lucky child to win a puppy. Assisting at her booth will be Carol Nicholie, Becky Wild and Marty Ploch.

The merry-go-round will be manned by chairman Sue Jordan assisted by Margo Buterbaugh, Lisa Knudsen and Barbara Davey. Other booths will occupy the efforts of Dale Hower, Donna Richardson, Barbara Jenkins, Phyllis Denman, Patti Richter, Nancy Booth and Sue Mosier.

TO BENEFIT SCHOOL

The second annual affair will benefit the school's building and equipment funds. Cochairmen are Mrs. Donald A. Nicholie and Mrs. Drew C. Haneline.

In charge of the student operated booths are faculty member Mrs. Douglas Ferguson, mothers' chairman Mrs. Manuel Rotenberg and student chairman, Susan Judd.

Home baked goods, spring plants and garden gadgets, imported games, rare books, aprons, jams, cheeses and spices will all be available at the booths on the green.

★ ★ ★

A buffet luncheon featuring a gourmet assortment of strawberry desserts will be served indoors. Typical midway refreshments include hot dogs, sloppy joes, soft drinks and ice cream.

The public is invited to the affair which will last from 10 a.m. to 5 p.m.

Pontiac Press Photo

"A man's point of view" on the cuisine for Bloomfield Country Day School's Strawberry Festival is reflected by Drew Haneline (at right) as he samples a plate prepared by his daughter Carol. Donald A. Nicholie (left) is another Dads' Club member helping his daughter Carol with preparations for the May 19 fair at the school grounds. There will be things to do, buy, eat and see during the event, from 10 a.m. to 5 p.m.

Women's Section

Universal Custom — Abby

She Knows How to Butter Her Bread as Well as His

DEAR ABBY: I recently had the privilege of taking a nice young woman to dinner, and was very much surprised when she asked if she could butter my bread.

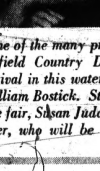

ABBY

I let her do it, since she seemed so sincere in her offer, and I must say the world would be much better off if little courtesies like this were shown more often. I am a Yankee and this lady was from the South. Is this a Southern custom?

YANKEE

★ ★ ★

DEAR YANKEE: No, it's a universal custom with all young women who know on which side their bread is buttered.

★ ★ ★

DEAR ABBY: I am a senior in high school and would like your opinion about a ridiculous rule at our school. All the girls must shower together after each gym class. In order to receive credit, you must call the gym teacher over and show her the SOAP on your body!

Now I am going to be 18 soon and I know when I have enough soap on me to be clean. If you refuse to follow this rule, you get a "D" in gym and an "Unsatisfactory" in your work habits. What do you think of this?

HUMILIATED

DEAR HUMILIATED: I think this "soap survey" is a dirty trick.

★ ★ ★

DEAR ABBY: Will you please discontinue your battle against the "nervy, drop-in type visitors." I feel complimented when someone drops in to visit me. I let people know they are always welcome to come to my home, without telephoning first. THAT is honest-to-goodness hospitality.

"LIKES COMPANY"

★ ★ ★

DEAR ABBY: Just had to tell you I'm with you 100% when it comes to peoples who just "drop in" to visit. I like company — but only when I invite them.

"ORGANIZED"

★ ★ ★

DEAR ABBY: You recently said you were violently opposed to the practice of dropping in on people unexpectedly. Does this apply to clergymen?

E.A.

DEAR E. A.: Especially clergymen! Those who prefer a little advance warning to get their homes in order would be doubly embarrassed by a surprise visit from their clergyman.

★ ★ ★

How's the world treating you? For a personal, unpublished reply, send a self-addressed, stamped envelope to ABBY, care of The Pontiac Press.

★ ★ ★

For Abby's booklet, "How To Have a Lovely Wedding," send 50c to Abby, care of the Pontiac Press.

Countryside Group Arranges Meeting

Countryside Improvement Association will hold its first meeting of the year Wednesday at the Dow Ridge home of Mrs. J. R. Slavsky 12:30 p.m.

★ ★ ★

A program on mushrooms will be presented by a representative of the Oakland County Extension Service.

Event Set at Church of Advent

Women of the Episcopal Church of the Advent in Orchard Lake are planning a salad smorgasbord, fashion show and card party Wednesday in the church on Middle Belt Road.

The smorgasbord will be served 12:30 to 1:30 p.m. The style show will follow with bridge and a door prize drawing completing the afternoon.

★ ★ ★

Chairman of the May Party is Mrs. Robert Jenkins, president of the Episcopal Churchwomen. Committee heads include: salads, Mrs. William Dunphy; tickets, Mrs. Robert Wilson; tables, Mrs. Ralph Bozell; publicity, Mrs. Robert Miller and Mrs. Richard Williams; prizes, Mrs. George Merriam; fashions, Mrs. Robert McGonigal and Mrs. John Allexan; decorations, Mrs. D. M. Campbell and Mrs. Clarence Lehr.

Selected as models are Mrs. James Smallegan, Mrs. Richard Jacobs, Mrs. James Hudson, Mrs. Merrill Hamburg, Mrs. A. K. Hillcoat, Mrs. Russell Meyer, Mrs. Yarse Murray and Mrs. Richard Schmid.

How to Keep Your Husband Alive

Never Say 'Diet' to Your Mate

(Editor's Note — Following is the second in a series of 12 articles by Dr. Kenneth C. Hutchin, English doctor and noted author, condensed from his new book "How Not to Kill Your Husband.")

By KENNETH C. HUTCHIN, M. D.

Most husbands will eat anything — even their wife's cooking.

The best way to feed a husband is to treat him like one of the family. Once you start making special dishes for him he will begin to have ideas above his station. After all, what is good enough for the children is surely good enough for father!

★ ★ ★

There is no better way of keeping a family healthy than a traditional mixed diet. Only invalids require special diets. Healthy people can be made to think that they are ill by putting them on a diet. "But," I can hear you say, "what about calories?" Personally I would not care to sit down to a dish of calories.

Everyone who talks about diet is a self-appointed expert on calories. Half of them have not the faintest idea what a calorie is. A calorie is a unit of heat. A man uses a lot of fuel in just keeping alive. Even if your husband does nothing but lie in bed all day he requires 1,700 calories.

DOESN'T NEED MUCH

Whatever your husband may say about needing food for thought, mental work consumes next to no food. A sedentary worker who takes two hours' exercise daily only needs 2,500 calories. If he leads a completely chairborne existence he only needs 2,300 calories. Manual workers burn up about 3,500 calories daily.

Your husband's body does not care what kind of food it is as long as it can be processed into the basic substances, principally proteins, carbohydrates, and fats.

Protein alone can supply raw materials for growth and repair of the body. Obtained from meaty foods, such as meat, fish, and poultry and also from milk, eggs, and cheese, it is essential at all ages. Animal proteins are more valuable to us than vegetable proteins. You cannot maintain normal health on a strictly vegetarian diet.

CONVERTED TO FAT

The main purveyor of fuel for energy is carbohydrates, found in all starchy foods, sugars, flours, and root vegetables. Any carbohydrate not burnt up to provide energy is converted into fat and stored.

Food for a husband must also contain smaller quantities of many other substances. He does not need much iron, however, because husbands, unlike wives, do not lose iron from the body each month. His needs will easily be supplied by average amounts of green vegetables, whole wheat bread, and meat.

★ ★ ★

Only traces of copper, manganese, and magnesium are needed. These are present in normal mixed diets. Calcium and phosphorus are needed for healthy bones and teeth and for the proper functioning of the nervous system, bowels, and blood. They are found in milk, cheese, eggs, fish, green vegetables, and liver.

Ordinary common salt is essential to life. Fortunately it is present in nearly every kind of food. However, men who perspire freely need to be careful to replenish their supplies.

LOSES WATER

Your husband loses about six pints of water every day. Some of this is lost in urine, some in perspiration, and some in the air he breathes out. To keep healthy, a man must make up this fluid loss. His normal food will supply about three pints of water. This leaves another three pints that he must drink even if he leads a quiet, calm life.

Although the digestive process is automatic, it can be influenced by the mind. In primitive times, when puny man was defenseless in a hostile world, fear, the prelude to flight, abolished appetite and stopped digestion. Eating in the face of danger was asking for death.

During the war, I was a prisoner of the Japanese. After the surrender, the Allies dropped urgently needed synthetic Vitamin B1 by our camp. In spite of very large injections of this synthetic vitamin, our beri-beri patients did not improve. But we managed to obtain a sack of rice polishings — which contained natural Vitamin B. We soaked these rice polishings in water and gave the unappetizing liquid to our beri-beri patients. These desperately ill men started to get better within 24 hours.

★ ★ ★

The modern equivalent of fear is worry. An ancient part of our brain which signals "Alarm stations" to the alimentary canal is unable to distinguish between worry and fear. So you see how worry can stop your husband's digestive process. This is one of the many ways in which anxiety about business, health, or even diet can be itself a cause of ill-health. So — never say diet.

OVERDO VITAMINS

Your husband may still lack substances known to us all today as vitamins. Because it is not fully understood what part all the vitamins play in the body, they lend themselves to cranky ideas more readily than any other food element. The only safe thing to do with them is to overdo them!

★ ★ ★

I am not among those, however, who preach extra vitamins for everyone. In the first place, extra vitamins invariably take the form of artificially manufactured substances. These may be chemically identical with natural vitamins, but I can assure you that they do not have the same effect.

★ ★ ★

JUST BALANCED DIET

So it is also with food. Healthy husbands do not need either pills or injections. All they need is a well-balanced diet and common sense.

Dogs do best on one meal a day, husbands on two.

★ ★ ★

Every healthy businessman should have two (not three) meals a day in which the main course is principally protein (meat, fish, poultry, or egg). Which meal is a matter of individual taste. As a rule, it is best for office workers to have a very light breakfast consisting of, say, a glass of orange juice, a piece of toast, and tea or coffee.

★ ★ ★

For the light breakfaster, lunch should be nourishing without a lot of bulk. A vegetable soup may be followed by meat, fish, poultry, or an egg dish with little or no potato. A good helping of vegetable or salad should be taken. For the man who wants to do his best mental work in the afternoon, heavy desserts are out.

★ ★ ★

Dehydration is the cause of much fatigue toward the end of the day's work. Businessmen who have a substantial lunch should take nothing in the afternoon but one or two cups of tea or coffee. But the man who will not eat dinner until late may need a couple of cookies. Rich cakes or pastries should be avoided.

★ ★ ★

The man who has been under stress all day should have his principal meal, dinner, at home in the evening. It certainly should not be a heavy meal for the man who has lunched well.

Tomorrow: What to do about a fat husband.

Fairs and Installations

PTAs Announce Committees and Plans

"Ricky the Clown" will be featured at the Wever School PTA annual spring fair from 6 to 9 p.m. Friday in the gymnasium.

Mrs. Kenneth Smith is chairman of the event beginning at 8:15 p.m. Assisting Mrs. Smith are committee members, Mrs. Rud Whitehead, Mrs. Elmer Miller, Mrs. Samuel Ritchie and Mrs. Barton Schmucker.

In charge of the various booths will be Mrs. Steve Couretas, cafeteria; Mrs. Buddy Curie, dining room; Mrs. Hal Mercer, popcorn; Mrs. Loren Kelly, baked goods; Mrs. Chester Grammar, make-up; Mrs. Clarence Dolsen, gift tree; and Mrs. Robert Norberg, pop.

★ ★ ★

Other chairmen are Mrs. Herbert Thomas, new items; Mrs. Edward Campbell, white elephants; and Mrs. Morris Hall with the preschool group, the gray elephant booth.

★ ★ ★

Supervising the boys' fish pond activities is Mrs. Vernis Whitehead; the girls' fish pond, Mrs. Elmer Miller; plants, Mrs. William Presson; ice cream, candy and potato chips, Mrs. Melvin Norberg; game room, Mrs. Sherrill Grubbs; and spook house, Mr. Kelly.

WILL ROGERS

Will Rogers school will present a special program for the public at the PTA meeting 7:30 p.m. Tuesday in school gymnasium.

BAKEN

Palmer M. Baken Jr., assistant special agent in charge of the Detroit Division of the Federal Bureau of Investigation, will be the featured speaker. His talk on "The Work of the FBI" will include a discussion on youth crime.

Following Mr. Baken's talk there will be a panel discussion by a group of local officers working on juvenile crime prevention.

Members of the panel will include a representative from the Oakland County sheriff's department; George P. Caronis, director of the youth assistance department of the city of Pontiac; John Dawsett, Pontiac area supervisor on juvenile delinquency with the Probate Court; and Lieut. Clayton A. Randolph, commanding officer of the Pontiac police department's crime prevention bureau.

Mr. Baken was born in Lacrosse, Wash. He graduated from Washington State University. During World War II he served as a bomber pilot with the U.S. Air Force.

He also has been with the FBI as special agent at the headquarters at Washington and at the field office in Dallas, Tex. Prior to his present assignment in Detroit, he served with the Charlotte office as assistant special agent in charge.

McCARROLL

McCarroll PTA will hold its last meeting of the year Wednesday at 1:30 p.m.

Pontiac Press Photo

Acting up as Ricky the Clown, Sam Ritchie of West Princeton Avenue brings forth chuckles from Nancy Schmuker of West Schefield Street and Patty Smith of West Brooklyn Avenue, as they await the Wever School Parent-Teacher Association sponsored spring fair Friday. The annual event will continue from 6 to 9 p.m. in the school gymnasium with the well-known Ricky the Clown as guest for the event.

Under the direction of Roger Welton the band will play several selections. The honor choir, directed by Mrs. Harold Northon, also will perform. Special feature of the choir will be the musical group, the Choralettes.

★ ★ ★

Members of the Choralettes are Linda Harroun, Nancy Brown, Deborah McLean, Sally Haines, Carolyn Reis, Diana Ardelan, Claudia Everett, and Clara Keehn.

Newly elected officers to be installed include Sidney Miller, president; Mrs. Emery Holcomb, vice president; Donald Sherwood, father vice president; Mrs. Dimitri LaZaroff, secretary; Mrs. Ray Pardee, treasurer; and Mrs. Roger Murphy, Mrs. Ronald Lepper, and Mrs. Carl O'Brien, council delegates.

HERRINGTON

Herrington School PTA members will meet Wednesday in the multipurpose room, beginning at 7:30 p.m.

Ray King will speak on the constitutional convention, and stringed instrumentalists will entertain.

New officers to be installed are Mrs. David Woodling, president; Mrs. James Grady, mother vice president; Mrs. Gerald Potter, teacher vice president; Donald Henley, father vice president; Mrs. William Vaughn, corresponding secretary; and Mrs. James Wolfe, treasurer.

★ ★ ★

Mrs. Robert Sumpter will be installed as recording secretary, and Mrs. Richard MacAuly as member-at-large.

Refreshments will be served by the mothers of first and second grade classes.

Plan Banquet

The annual Mother and Daughter banquet of St. Stephen Lutheran Church, Drayton Plains, will be held Wednesday at 7:30 p.m. at the church.

★ ★ ★

The dinner and program is being sponsored by the church men's club. Tickets will be available at the door.

Club Plans to Install Officers

Pontiac Navy Mothers Club 355 will hold its installation of officers for the year 1962-63 June 7 at the First Federal Savings and Loan Association of Oakland Building. State Commander Mrs. Frances Korb will serve as installing officer.

★ ★ ★

The May social meeting will be held at the West Washington Street home of Mrs. Loren Palen instead of the home of Mrs. Mark W. Kinney on Mt. Clemens Street as formerly planned. The combined social and business session will complete unfinished agenda.

The club has voted to send a delegate to the 20th National Convention in San Francisco, Calif., this August.

★ ★ ★

Mrs. William Christie reported on the club's welfare department work. Nine members reported on the dedication of the intercommunication system in Battle Creek which they recently attended.

Several members, including the State First Vice Commander, Mrs. Vinton Ball, plan to attend the state get-to-gether in Buchanan Wednesday.

★ ★ ★

The club has voted to furnish and serve refreshments for Armed Forces Day Tuesday at the evening meeting of the reserve unit, with Mrs. Kinney in charge of the refreshments and members furnishing cup cakes and cookies.

The Henry Hudson arch bridge in New York City has what is believed to be the longest plate girder in any fixed steel arch in the world.

DEAF

People know that Hearing Loss can strike anyone!

(Special) It's no secret that deafness can strike both men and women — and children too, for that matter. What many people don't know is — from the age of 25 on, — it's normal to lose a small amount of your hearing ability every year. This amount of normal hearing loss will be so small that you will probably never notice it.

However, when you lose more than the normal amount of your hearing ability, you may require the assistance of a tiny and inconspicuous hearing aid.

We have just seen a factory preview of a model Auditone aid so small that it weighs just one-third of an ounce — and yet so powerful that it can even help nerve deafness. We don't have them in stock yet, but we do have literature available and will gladly mail you information on this extremely small — almost invisible hearing aid. No cost, of course. Just write your name and address on a post card and mail to the address below. We'll send an illustrated booklet on the new hearing aid to you in a plain envelope, by return mail.

Charles W. Akers

AUDITONE of PONTIAC

388 N. Perry St., Pontiac, Michigan

FE 5-7569 9 to 6

PUBLIC LECTURE

Thursday, May 10, 8 P.M.

Unity Church of Oakland County

8 North Genesee

Cooperates With Unity School of Christianity *to Present*

Wilma Powell

Director of Unity Correspondence School

"THE ORBIT OF TRUTH"

Always GOOD COFFEE AT RIKER FOUNTAIN

37 W. Huron

PRIZE WINNING COTTAGE CHEESE

GRADE A MILK

NYE DAIRY

Phone 333-7979

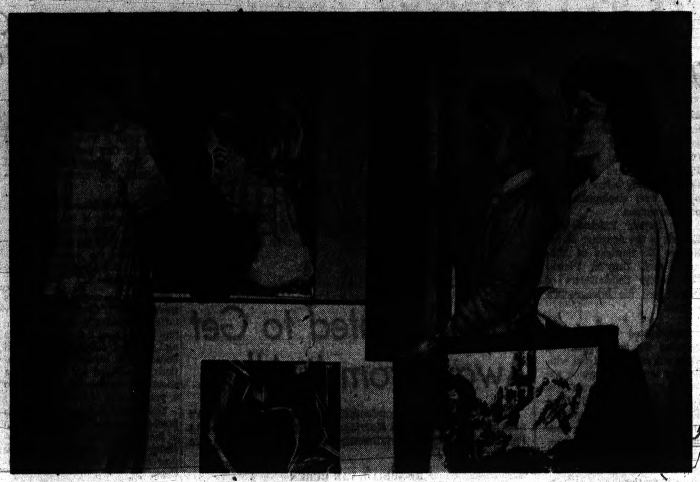

Pontiac Press Photo

Waterford Kettering High School art students will exhibit over 1,000 pieces executed throughout the year at their 13th annual art exhibit, opening at 7 p.m. Wednesday for the school's PTO open house. Arranging their work are, from left, Brad Carrier, Carol White and Peggy Turner. Art instructors Mrs. Paul Pety, who initiated the exhibits, and Robert Seeburger are in charge of the show which continues through Friday during school hours.

Tomorrow Ends Diet Plan

Victory Just a Day Away

By JOSEPHINE LOWMAN

If you have been following the diet, you probably have been surprised by the ease and speed with which you have lost a few pounds. Don't let this lure you into returning with the same speed to your former eating habits.

★ ★ ★

Build your daily calorie intake up gradually and watch the scales like an early bird does a worm.

Think of this diet as a happy solution to the loss of a few pounds, or as the first encouraging step on the ladder of successful weight reduction if you have more to lose.

That first step is often the most difficult to take! If you have taken it, you are over the hump and from here on should reduce more slowly.

(Editor's Note — Because of limited space Josephine Lowman's Sunday, Monday and Tuesday menus for her 9-day-reducing diet did not appear in the Women's Section. They are included in today's column.)

The menus for Sunday:

BREAKFAST
Two slices crisp bacon
One thin dry slice of whole wheat toast
One-half grapefruit
Black coffee

DINNER
Chilled orange juice
Serving of baked or broiled chicken
Celery
Olives (only two or three)
One-half cup lima beans
One roll
Fresh fruit cup

SUPPER
Scrambled eggs
Lettuce and cucumber salad
One glass skimmed milk

The menus for Monday:

BREAKFAST
One-half grapefruit
One boiled egg
One thin dry slice of whole wheat toast
Black coffee

LUNCHEON
Chicken sandwich (no butter—thin slices of whole wheat bread)
Sliced tomatoes or canned tomatoes
One glass skimmed milk

DINNER
Minute steak or chops
Salad of shredded cabbage and carrots
One-half cup spinach — greens or broccoli
One-half grapefruit
One glass skimmed milk
Black coffee

LUNCHEON
Salad made of shredded lettuce and one medium tomato (Lemon for dressing)
Two tablespoons cottage cheese
One glass skimmed milk
One-half grapefruit

DINNER
Broiled liver
One portion spinach
One portion beets
One glass skimmed milk
One orange

★ ★ ★

Many women refer to the 9-day diet over and over again when they gain that first five pounds. If you missed some of the menus or would like to have the complete diet in booklet form to put in your first-aid beauty kit for emergencies, send 10 cents and a stamped, self-addressed envelope with your request for the booklet. Address Josephine Lowman in care of The Pontiac Press.

When on a diet you usually do not lose weight every day. A few days will pass, then the scales will show you've lost several pounds.

Here are the menus for Tuesday.

BREAKFAST
One egg, poached or boiled
One thin dry slice of whole wheat toast
Black coffee
One glass skimmed milk

LUNCHEON
1 portion salmon
Celery sticks
One-half cup steamed carrots
One-half grapefruit

DINNER
Minute or club steak (small)
One-half cup string beans
One-half cup squash
One glass skimmed milk
Orange slices

HAPPY MARKETING

The marketing you have been doing for the last eight days has been happy marketing because it brings happy results. Here are the menus for tomorrow.

Wednesday's Menus

BREAKFAST
One poached egg
One thin slice whole wheat toast

Models-to-Be (Pre)pare for Fashion Show

Potential models for the Thursday Fashion-Your-Figure Club style show next fall hope to achieve the ideal individual weight under the guidance of incoming president, Mrs. Conrad Burlison.

★ ★ ★

Taking office with her in Adah Shelly Library were Mrs. Clarence Mahaffy, vice president; Mrs. Ralph Selling, secretary; Mrs. Joseph Jenkins, treasurer; Mrs. Bayliff Hoyte, corresponding secretary; Mrs. John Felts, weight recorder; and Mrs. Charles Ruggles, scales custodian.

★ ★ ★

Committee chairmen appointed are Mrs. Tom Bartle and Mrs. Ruth Jencen, program; Mrs. Robert Keller, telephone; Mrs. Clarence Edwards, hospitality; Mrs. Floyd Mattoon, publicity; Mrs. James Hereford, historian; Mrs. Miriam Lawerence, cards, flowers; and Mrs. P. J. Dennis, trophy.

PEARCE FLORAL CO. created this

A Special Feature for

Mother's Day

(Next Sunday, May 13th)

Early American Rocker Greens and Roses

Thoughtful remembrance so appropriate for Mother's Day. Early American Rocker in natural Maple with a planter insert filled with live Philodendron and permanent yellow or pink roses. But - more important a special expression of yours for Mother.

$3.50 *Delivered in Pontiac*

Please Phone Your Order Ahead — FE 2-0127

PEARCE FLORAL CO.

559 Orchard Lake Avenue

Two Daily Deliveries to Detroit and Intermediate Points.

Open Friday Evenings

PAULI'S SHOE STORE

35 N. Saginaw Street

Fashion favors the little low-heel... and Red Cross Shoes add their famed "instant comfort"

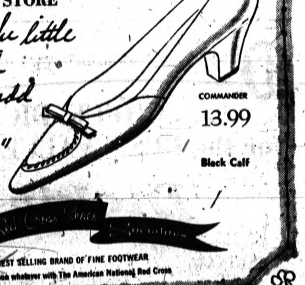

COMMANDER 13.99

Black Calf

WORLD'S LARGEST SELLING BRAND OF FINE FOOTWEAR

This product has no connection whatever with The American National Red Cross

Mates Invited to Club Event

Members of Pontiac 49 Social Club and their husbands will hold an evening of cards May 19 at the home of Mr. and Mrs. Charles Cooley of Keego Harbor.

Officers for the coming year have been elected. They are president, Mrs. Charles Green; vice president, Mrs. Wilford Brown; secretary, Mrs. Ed Vanderwoop; and treasurer, Mrs. Theodore Manve.

Plans also were formulated for a bazaar to be held next autumn. Mrs. Alonzo Lewis is general chairman.

Auxiliary Group Observes Birthday

The Ladies Auxiliary of Chief Pontiac No. 3 Canton of the Oddfellows Lodge observed its 10th anniversary in Malta Temple. An evening of cards followed the cooperative dinner. Gen. George Marsh of the military branch of the Oddfellows in Ann Arbor was guest speaker.

DINE OUT OFTEN

Enjoy an old-fashioned COMPLETE DINNER or order ALA-CARTE

Serving Lunches, Dinners, Banquets

Entertainment Tuesday thru Saturday in the Grill-Club Room—9 P.M. to 2 A.M.

Featuring Irene Bader, Rudy Mansfield, and many others

DORMAN'S OLD MILL TAVERN

Waterford, Mich. CLOSED SUNDAYS

Mother Deserves a Gift From

Alvin's

Cotton Coordinates

$13

A fine broadcloth that stays crisp and fresh all day long because of its wonderful easy-care qualities. Tailored shirt blouse with demure split collar and roll-up raglan sleeves neatly tops a skirt that bursts into fullness from tiny unpressed pleats . . . richly detailed with 6" hem and matching self belt. Powder blue, yellow, navy, sizes 8 to 18. By Barbara Field.

Gift Wrapped Free

TOMORROW (and every Wednesday)

Informal Modeling and Refreshments

1 to 4 P.M.

Gifts for Mother

From $2.00

Separates, Sweaters, Cashmeres, Mink Stoles, Handbags, Jewelry, Novelties, Gowns, Slippers

Tratari, Cotton Dresses, Coats, All Weather Coats, Slacks, Wallets, Gloves, Pajamas, Slips

Swirls, Blouses, Skirts, Hosiery, Scarfs, Playwear, Swimwear, Housecoats, Atomizers

A Complete Selection of PERFUMES and COLOGNES

GIVE HER AN ALVIN'S GIFT CERTIFICATE

Open Nights — Thurs., Fri., Sat.

Demery's

Birmingham, Open 9:30 till 6:00 P.M. (except Thurs., Fri., Open till 9)

Enchanting New Silhouettes!

Have your hair restyled for summer in an individual version of the new side-swept line—with more side fullness. Keep it trim all summer with a fresh body-wave permanent.

SPECIAL FOR A LIMITED TIME
LADY AIVLYS COLD WAVE $10

Styled Haircut, $2.00—The Finest Hair Tinting, Bleaching, Tipping.

Phone MI 7-2000 for Appointment
Beauty Salon, Second Floor
Use Your Charge Account
Save as You Spend with S&H Green Stamps

PERRY PHARMACY'S MEDICAL MIRROR

Temperature Taking Important

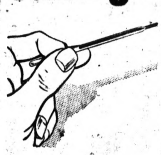

Q. I have read that rheumatic fever develops after a child has had strep throat. How can a parent tell the difference between strep throat and an ordinary, harmless sore throat?

A. The parent can't be sure but here are some helpful suggestions: Fever and sore throat are two symptoms that should warn the parent of the *possibility* of streptococcal infection. Whenever a child does not seem up to par, take his temperature four times daily. This is especially important if the child complains of a "scratchy" or sore throat. If fever is present (temperature by mouth of 101°F. or more) a physician should be consulted.

Q. Does the color of the eyes change with age?

A. Yes. Many children are born with blue eyes which may darken in the first few months of life to hazel or brown. There is also a tendency for darkening to continue slowly in adult life.

Medical Mirror

- Salt Substitutes
- Eye Color

Q. Is it true that salt substitutes are detrimental to health?

A. No. As we have previously pointed out in replying to this question, salt substitutes now on the market are considered perfectly safe.

Questions directed to Science Editors, P. O. Box 1174, Louisville 1, Ky. will be incorporated in these columns when possible.

It's wise to have a family physician. Then, if an emergency arises, you will not be a stranger to him. And remember, our friendly and competent staff will be glad to serve your prescription needs.

PUBLISHED AS A PUBLIC SERVICE BY

PERRY PHARMACY
PRESCRIPTIONS — PROFESSIONALLY PERFECT
PROPERLY PRICED

689 East Blvd. at Perry 333-7152
1251 Baldwin at Ypsilanti 333-7057

★Paramount Beauty School★

WIGS cleaned sold—styled

Enrollments Available in Day or Evening Classes. Write, Phone or Call in Person for Free Pamphlet.

11½ S. Saginaw, Eagle Theater Bldg., Pontiac, Michigan

PHONE FEDERAL 4-2352

PERMANENTS
Complete With Haircut and Set
No Appointment Necessary FE 5-8000
$4.50 Mon. through Fri.
LOUIS BEAUTY SHOP
10 West Huron—2nd Floor Next to Buckner Finance

You Pay No More at Andre's, But You Get So Much More . . . Where Quality and Service are Supreme

THIS SPRING IT'S THE
Feather Edge Permanent
CREATED by ANDRE
$7.50 Complete

Let our skilled hair stylists create a becoming new coiffure for you, designed especially to bring out your unique type of beauty.

Superb Special
Regular Price $15.00
NOW
1. Conditioning Shampoo
2. Luster Rinse
3. Pre-Perm Test Curl
4. Quality Cold Wave
5. Fashion Hair Cut
6. Styled Set

$9.95 Complete

Special Beautiful WIGS $35.00
WE SERVICE WIGS

EXTRAORDINARY SPECIAL!
$25 Permanent $12.50 Complete

No Appointment Needed!
OPEN FRIDAY 'TIL 9 P.M.
André Beauty Salon FE 5-9257
11 N. Saginaw St., Between Lawrence and Pike Sts., Across from Strand Theater

Newlyweds Go South After Waterford Rites

MRS. CARL CADWALLADER

The Carl Cadwalladers left for a southern honeymoon following their Saturday marriage in Our Lady of the Lakes Church, Waterford. Rev. J. L. Phalen performed the noontime ceremony before an altar decked with stephanotis and pink carnations.

The former Patricia Ann Emrick is the daughter of the Eugene B. Emricks of Midrow Street, Drayton Plains. The Robert Cadwalladers of Detroit are the bridegroom's parents.

★ ★ ★

Pearl-frosted Alencon lace accented the bride's gown of white silk organza, styled with floating lace panels which extended into a chapel train. Her veil of silk illusion fell from a triple crown of seed pearls. She wore an evening star pendant, gift of the bridegroom, and held a heart-shaped bouquet of white roses, pink and white carnations.

Matron of honor, Mrs. John Bohl, Grosse Ile, and bridesmaids, Mr. Donald Lingo and Mrs. Lawrence Benscoter, Drayton Plains, appeared in aquamarine taffeta sheath dresses with matching overskirts. They wore Dior bow crowns and held nosegays of pink and white carnations.

The bridegroom had James McIsaac, Detroit, for best man. Lawrence Benscoter and Donald Lingo seated the guests.

Waterford Community Center was the setting for the reception.

The bride attended Alpena Community College and her husband who was graduated from Michigan State University, is a graduate student at Wayne State University. They will reside in Waterford.

Sorority to Install Officers

Both afternoon and evening sections of the North Woodward Alumnae Association of Kappa Kappa Gamma will meet this evening in the Bloomfield Hills home of Mrs. William Ludwig, Warwick Court.

Dessert will be served by a committee of hostesses including Mrs. Frank Huft and Mrs. Donald Hurst, Royal Oak, and Mrs. T. F. Walker and Mrs. Robert Sutton, Birmingham.

Newly elected officers will be installed by former association president, Mrs. James Wichert of Lathrup Village. They are Mrs. Thomas King of Royal Oak, association president; Mrs. Gordon Boling, first vice president; Mrs. Lyman Fishburn, second vice president; Mrs. Richard Anderson, secretary; Mrs. Frank Carlson, treasurer. Mrs. Ludwig and Mrs. Charles Mason are directors.

Plans will be discussed for sending the association president as official delegate to the fraternity's national convention at Grove Park Inn, Asheville, N.Y., from June 23 to July 3.

Women's Group Sets Dinner Event

Rotunda Inn will be the setting for City Federation of Women's Clubs' annual dinner meeting Wednesday. The affair will begin 6 p.m.

Mrs. Norman Dyer and Mrs. Richard Paschke have been in charge of reservations.

Spring in Paris

(NEA) — For spring, Paris shows handbags in navy-and-red combinations, in gray, in red both bright and deep. Some are done in flannel or straw.

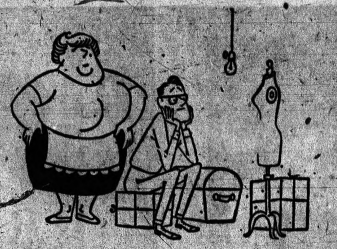

Hi-Infidelity

They Wanted to Get Away From It All . . .

(Editor's Note — A condensation of Abigail Van Buren's new book "Dear Abby on Marriage" is appearing daily in The Pontiac Press in 24 installments under the serialized title "Hi-Infidelity.")

By ABIGAIL VAN BUREN

A Milwaukee man divorced his wife because she called him Herbert in her sleep. His name was Leonard.

A woman in Chicago was granted a divorce because her husband refused to let her patronize her father's butcher shop.

In Bangor, a 66-year-old woman divorced her 73-year-old husband because he tried to drive her out of her mind by moving his lips without uttering a sound, and insisting all the while that she was deaf.

To determine why divorce is so popular today, it might be well to examine some of the reasons for marriage. Here are excerpts from letters I have received, together with the data indicating how long the marriage lasted and why it lasted no longer.

★ ★ ★

"I couldn't get along with my parents. They were terribly suspicious so I married Jack to get out of the house." (This marriage lasted four months. The bride found her husband to be even more "suspicious" than her parents.)

"I had just broken up with Don after an engagement of six months, and I wanted to show him I could get someone else." (Three months. She realized that she really loved Don after all.)

"I just got tired of tom-cat-ting around and decided to settle down with one bed-partner." (One year. He discovered that he liked the "old" system better.)

WORE ME DOWN

"I guess Andy just wore me down and wouldn't take no for an answer." (Two years after she said yes to Andy she met another man who wouldn't take no for an answer.)

"I felt terribly obligated accepting all those gifts and everything." (Two years. He quit giving her gifts after she married him.)

"I got her pregnant so I stuck. I think she got in that fix on purpose." (Six months. Just long enough to make the baby legitimate.)

★ ★ ★

When marriages are made of such flimsy fabric, is it any wonder they scarcely last one season?

But if married people are resolved to make a permanent union, nothing can break it asunder, not even the most disastrous of the marital difficulties we're about to discuss.

Marital difficulties, I am told, can be graded according to size, like olives. They start with "large" and go to "colossal" and end up "catastrophic."

Some of the difficulties are penny ante. But enough of such pennies can become a substantial legacy of trouble that leads to litigation and marital bankruptcy.

So who's to say which problems are large and compelling or small and unimportant? What difference does the label make when the end product is the collapse of the home, the disillusionment of children and a one-way ticket to Spitsville?

Newlyweds Gilbert End Mackinaw Honeymoon

MRS. FRANK L. GILBERT

The Frank L. Gilberts, who exchanged marriage vows Friday evening in Orchard Lake Community Church Presbyterian, have returned from a brief honeymoon at Mackinaw City and Mackinac Island. Rev. Edward D. Auchard performed the candlelight ceremony.

The former Sharon Kay Russ is the daughter of Mr. and Mrs. Harold E. Russ of Fiddle Road, Waterford, and the bridegroom's parents are the Donald J. Gilberts of South Lyon Avenue, Waterford Township.

Fabric roses accented the bride's gown of white Chantilly lace over taffeta, styled with sequined hemline and chapel train. Seed pearls and sequins detailed her molded bodice. She carried white carnations, roses and ivy and wore a short silk illusion veil attached to a petal caplet of pearls.

Mrs. Wendell Trager of Paulsen Street, Waterford, who was matron of honor, appeared in bouffant lavender organza over taffeta. Her flowers were mint green carnations.

Wendell Trager performed the duties of best man. Richard Russ and Larry Gilbert, brothers of the bridal couple, ushered.

Tangerine carnations and accessories accented Mrs. Russ' sheath dress of beige nylon chiffon chosen for her daughter's nuptials and the reception in Knights of Pythias Hall. The mother of the bridegroom wore pastel blue nylon sheer, royal blue accessories and corsage of pink carnations.

The newlyweds are at home on West Walton Boulevard, Drayton Plains.

Mr. and Mrs. Harry Russ, East Tawas, and Mrs. W. A. Burress, Battle Creek, attended their granddaughter's wedding. Others were Mr. and Mrs. Andrew Kurtz of Toledo, Ohio, and the Ralph Odells of Pittsburgh.

Proficiency Club Holds Meeting

Griffin Proficiency Club, Order of the Eastern Star No. 228, meet in the Neome Drive home of Mrs. Davy Gilpin.

An evening of games followed the business meeting conducted by Mrs. Mary Erickson.

Women's Unit Has Meeting

The Foreign Culture and Cuisine Study Group of Pontiac Branch, American Association of University Women, met in the home of Mrs. Stewart Dell of East Hammond Lake Drive, Bloomfield Township. Mrs. Thomas Metzdorf was cohostess.

★ ★ ★

Mrs. Philip Lockhart spoke on the present culture and topography of Spain and products of the land. Mrs. Donald McMillen told of typical foods of the provinces.

★ ★ ★

Rev. and Mrs. Charles Colberg will be hosts for the next meeting which will be a study of India.

★ ★ ★

Guests for the evening were Mrs. Tom T. Reese, Mrs. Irwin B. Posner, Mrs. Francis I. McDowell, Mrs. Donald Gause, Mrs. Donald LaVire, Mrs. Frank Voight and Mrs. William Moorhouse.

(Advertisement)

Bringing Up Baby.

HINTS COLLECTED BY MRS. DAN GERBER, MOTHER OF 5

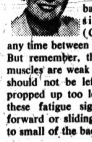

Red-letter day in the life of your baby when he first sits up alone. (Could happen any time between 6 to 9 months.) But remember, those little back muscles are weak at first so baby should not be left sitting up or propped up too long. Watch for these fatigue signals: slumping forward or sliding from buttocks to small of the back.

Two cereal surprises for babies of all ages: Gerber Strained Oatmeal or Mixed Cereal, both with Applesauce and Bananas. Each cereal is cooked with the fruit and ready to serve. Wonderful flavors! Delightfully smooth, moist texture! Good nourishment because they're enriched with iron, calcium and important B-vitamins. Second helping, anyone?

Crib cue. If you've a crib with a drop-down side, make sure it's always up when baby's visiting in the land of nod. Can't tell when your little live wire will turn over.

Cup cue. Pretending to drink from an empty cup is a good forerunner to liquid self-feeding. Show baby how to do it with a cup of your own and he'll soon learn by imitation. When you do finally put a bit of milk in his cup, the practice he's had will help minimize spillage.

New sip tip. Winning combination for the younger generation: Gerber Strained Orange-Apricot Juice. Delicate and distinctive in flavor, it's enriched with vitamin C to the same high level found in all Gerber Juices. For more pleasure beyond measure, don't forget these other juice delights: Gerber Orange Juice, Apple Juice, Orange-Pineapple, Orange-Apple, Apple-Cherry, and Pineapple-Grapefruit.

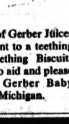

P.S. Cooling sips of Gerber Juices feel ever so pleasant to a teething baby. Gerber Teething Biscuits are also designed to aid and please teething babies. Gerber Baby Foods, Fremont, Michigan.

Install Sorority Officers

Mrs. E. Cleo Wiley, vice president of the North Central Region of Alpha Delta Kappa Sorority for women teachers, installed officers of Rho Chapter at Devon Gables. She was assisted by Mrs. Edward Leland.

The following officers have been re-elected to second terms of office; Mrs. Morrell Jones, president; Mrs. Alyce Hagood, vice president; Josephine Bulla, corresponding secretary; and Mrs. Evelyn Woodworth, sergeant at arms.

★ ★ ★

Mrs. Ronald Carr was installed as recording secretary; Mrs. Ross Tenny, treasurer; Mrs. Melvin Boersma, historian; Mrs. Curtis Cheek and Mrs. I. Joseph Davis, chaplains.

Mrs. Wiley reported on the recent ADK tea at the Association for Childhood Education International at Indianapolis, Ind.

Several members of the group will attend the state dinner Friday in Ann Arbor.

The June picnic will be at Mrs. Wiley's home on Otter Drive.

Group Plans for Mother's Day Breakfast

Yomar Group of the First Presbyterian Church has completed plans for the annual Mothers Day breakfast to be served at the church.

★ ★ ★

Mrs. George Sullivan, breakfast chairman, will be assisted by Mrs. James E. Grabiel, dining-room supervisor. Mrs. Ruby Cummings, Mrs. Keen Haddad and Mrs. Marvin Hillman who will direct the food service.

★ ★ ★

Other chairmen are Mrs. Emil Bruestle, tickets; Mrs. Ralph Mason, program and Mrs. Donald Williams, decorations.

★ ★ ★

Mrs. Ernest Severence was the most recent hostess to the Yomar group in her home on Minton Road, Orion Township. Mrs. Williams led the Bible study and gave the missionary report on the American Indian.

Hostess for the June 7 dinner meeting will be Mrs. Melvin L. Washburn of Scottwood Avenue.

Methodist Unit Meets for Brunch

Some 75 members of the Women's Society of Christian Service of Central Methodist Church met for a brunch at the Fellowship Hall on M-59.

★ ★ ★

Marta Simonsson Circle served the refreshments with Mrs. Ruby Austin chairman of the recent social.

Decorations and flower arrangements were prepared by the Barbara Norris Circle with Mrs. Harry Baker, chairman. Mrs. Charles Steeber presented the devotions on "Tithing" and Mrs. Frank Gray reported on the conference held in Port Huron.

★ ★ ★

Mrs. John Garrison then conducted the installation service.

★ ★ ★

Installed as officers for the coming year were Mrs. Harold Sibley, president; Mrs. Walter Barningham, vice president; Mrs. Loy Bennett, secretary; Mrs. Richard Balmer, treasurer; Mrs. Harry Baker, promotion; Mrs. William J. Lacy, missionary education; and Mrs. Charles Sayre, Christian social relations.

★ ★ ★

Mrs. Frank Snover is in charge of student work; Mrs. Richard Eldredge, youth work; Mrs. Francis Hoffman, childrens work; Mrs. Dale Ballard, spiritual life; Mrs. Richard Dougherty, literature; Mrs. Carl Wagner, supply work; Mrs. Lowell Stuckman, commission on education; and Mrs. Cecil Choate, United Church women.

Plan to Model Gems During Bridge Session

Outstanding gems in settings designed by a Detroit firm will be modeled by the women of Oakland Hills Country club, May 16 during their bridge luncheon.

★ ★ ★

Models include Mrs. John Piceu, Mrs. James Rather, Mrs. George W. Stark Jr., Mrs. S. L. Goodale Jr., Mrs. Robert Anderson and Mrs. Vincent VanFleet. The women will model everything from diamond drop necklaces to bracelets and rings from India.

A surprise gift from the gem company will be presented to one of the guests attending the luncheon. Another highlight will be the organ music of Rodney Davis throughout the afternoon.

Arranging this special showing are committee members: Mrs. Harry Bowles, Mrs. George Carlson, Mrs. Lloyd Diehl Jr., Mrs. David Falconer, Mrs. Robert Krue, Mrs. Piceu and Mrs. Anthony Purman Jr. General chairman is Mrs. Kenneth Sander.

Canadian trappers produce about 60 per cent of the Dominion's annual fur supply. The other 40 per cent comes from the domestic fur farms.

8X10 Photograph
Reg. $6.50 Value
95¢
FREE: If used within 10 days, 3 extra interval photographs.

- Selection of proofs
- No appointments needed
- Only one offer each 9 months
- Groups, Costumes and Persons over 12 Yrs. slightly additional

KENDALE STUDIO
45 West Huron Street FE 5-0322
Studio Hours: Mon. 12:30 to 8:30—Tues. thru Sat. 9:30 to 5:00
THIS OFFER EXPIRES JUNE 6, 1962

Fine Furniture

is Elliotts specialty. Whether it be modern, Early American, Provincial, or some unusual piece, it is no problem for the experienced upholsterers at Elliotts. Over 37 years in the business is your guarantee of quality.

Open Monday and Friday 'til 9 P. M.

Elliotts

5390-5400 Dixie Highway OR 3-1225

D

Pontiac's No. 1 Men's Store

. . . CHECK DICKINSON'S for the BEST VALUES in TOWN . . .

Dickinson's

OPEN Mon. and Fri. 'til 9 P.M.
SAGINAW AT LAWRENCE

WE PAY THE PARKING

OPEN Thurs. and Fri. 'til 9 P.M.
BIRMINGHAM 272 W. MAPLE

'Oxford' Presents Picture of Early America

By JIM DYGERT

OXFORD — If the current trend in store fronts continues, Oxford will become a replica of a colonial American village.

★ ★ ★

Six downtown buildings already have new fronts incorporating the famous Williamsburg colonial style, and a new office for physicians and dentists now under construction at 91 S. Washington is designed both exterior and interior in the same manner.

★ ★ ★

Enthusiasm for the picturesque architecture had laid dormant for three years before C & C Hardware revived it last fall with its "Horse Barn" at 23 N. Washington St.

★ ★ ★

Two more followed this spring, Century Finance Co. at 10 E. Burdick St. first then the Clothes Closet at 6 N. Washington St.

IN FALL OF 1958

It all began in the fall of 1958 when Edward Moseman of Farmington put a colonial face on his building at 31 N. Washington St. just before Dr. David G. Jennings became his tenant.

★ ★ ★

Colonial fronts cost more, Moseman says, but "I certainly think it's worth it." Moseman spoke before a group of Oxford businessmen in the spring of 1959 advocating the colonial style for the entire village.

★ ★ ★

The Chamber of Commerce went on record as favoring the colonial architecture, but never started a concentrated campaign to promote it, according to C. of C. President Lowell Prescott.

The idea seemed to gain momentum, about the time of Moseman's suggestion, with the remodeling of the building that houses Baldwin's Party Shop at 18 S. Washington St., and Jack's Camera Shop at 16 S. Washington St.

Stub's Barber Shop at 9 N. Washington St. put on a colonial face about the same time.

But then the trend lost its steam, and no more colonial fronts were built until the "Horse Barn" last fall. Moseman again enters the picture, as he is owner of the building.

★ ★ ★

When Century Finance Co. moved into its Oxford home this spring, it went colonial both inside and out. The front and rear entrances were remodeled and beautiful antique furniture, including a rolltop desk that belonged to two Parke, Davis & Co. presidents, was brought in to maintain the Early American atmosphere throughout.

"We like the mellow, relaxed attitude it gives us," says Mrs. O. J. Sorenson, owner-manager of the loan company. "We would like to have it at our Rochester and Lake Orion branches, too."

"It would be wonderful if an entire city could be built in the Williamsburg colonial style," adds Mrs. Sorenson. "People would come from all over to shop."

A colonial interior as well as exterior was also included at the Clothes Closet, owned by Mrs. Franklin Lamoreaux and Mrs. Gerald Van Vleet, when it moved across the street from 12 N. Washington St. to 6 N. Washington St. and changed its name from Doris K Shop.

The Van Vleets also own the building that contains the party and camera shops, and have made colonial the theme of their home at 745 Hilberg Road. The Sorensons' 100-year-old home in Rochester is also done in the Early American style.

★ ★ ★

"We'd like to see the whole town go colonial," says Mrs. Lamoreaux.

★ ★ ★

Mrs. Francis Baldwin at the Party Shop agrees. "We're in favor of it for the entire village."

★ ★ ★

"I'd like to see more of it in Oxford," says Mrs. Sorenson.

What prompted revival of the trend at the Horse Barn last fall? Ed LaDouceur, who has worked for the owners, Neil F. Coulter and Fred C. Conley, for the last eight years, says, "It was considered the most attractive."

The colonial store fronts were built by the Trimble brothers, Bruce and Rodney, of Orion Township. "We've done other types of new store fronts in Oxford," says Bruce Trimble, "but all the recent ones have been colonial."

Trimble does not have any more orders for colonial fronts at the present time, however.

He is not involved in the building under construction at 91 N. Washington, which will follow the colonial style throughout, according to Dr. Rodman C. Jacobi, one of its owners.

Two dentists, Dr. Donald Davidson and Dr. Robert Peterson, have joined Dr. Jacobi in investing in the colonial building, and will have their offices there along with Dr. Jacobi and Dr. John Van de Leuv.

★ ★ ★

"We saw it would fit better with the village atmosphere," says Dr. Jacobi, who added that the 42- by 100-foot building is expected to be completed by August.

★ ★ ★

"We would like to see the trend continue," Dr. Jacobi says, "as the village environment lends itself to the colonial style."

★ ★ ★

Whether the trend continues and the village transforms from a mixture of colonial, modern and just plain old into a gracious replica of Early America, or whether the idea will just die out again remains to be seen.

★ ★ ★

In any event, those who have gone colonial are happy in the thought that their surroundings give them extra pleasure and pride.

For Relaxed Borrowing

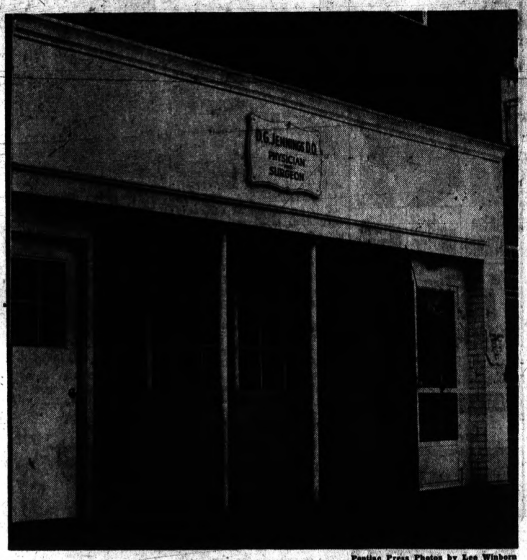

Pontiac Press Photos by Lee Wisbern

First to Go Colonial

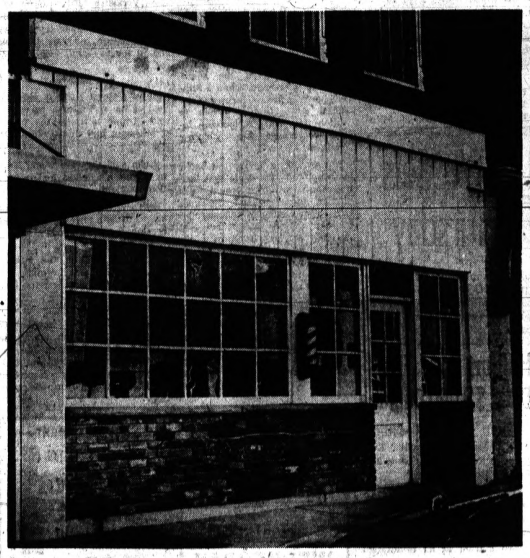

Haircuts, However, Are Modern

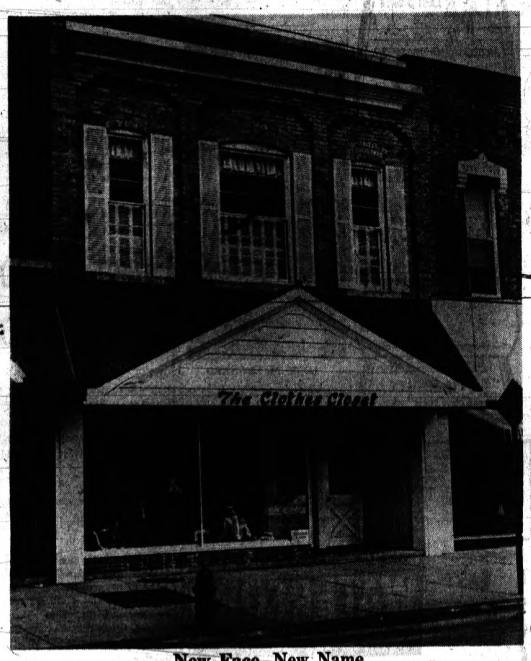

New Face, New Name

Galloping Along With a Trend

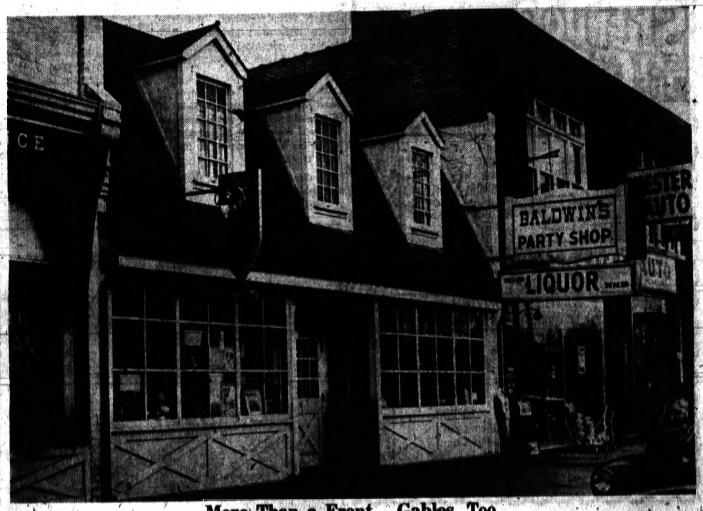

More Than a Front—Gables, Too

Three Trash Collectors, City of Troy in Dispute

TROY—All is confusion today in the city's brand new garbage and rubbish pickup program that went into effect last week.

A Circuit Court injunction by Judge Stanton G. Dondero yesterday restrains the city from interfering with the operations of private garbage and rubbish collectors. However, it doesn't prevent the city from proceeding with its own collections.

An entirely possible result is fighting over piles of trash between the collector under contract with the city and three collectors who have lost their Troy customers under the city's program.

Some residents claim they paid private contractors in advance and then had to pay the city besides in order to have their trash picked up after May 1.

★ ★ ★

The injunction orders the city not to interfere with the contracts between the three collectors, Gordon Whitney, William Lankford and Clarence Beers.

Licenses for the three expired when the city's program began.

★ ★ ★

Attorney for the collectors, Harry S. Huber of Rochester, charges the city's garbage-rubbish pickup ordinance is unconstitutional because it impairs the contracts.

CITY GOES AHEAD

Huber explained his clients' position at last night's City Commission meeting. Only response by commissioners was to authorize city attorney Stanley E. Burke to defend the city's position in court.

City Manager David E. Firestone said city collections would proceed as scheduled today.

But the court order prevents the city from enforcing its ordinance making private collections illegal.

★ ★ ★

Firestone charged the three collectors were not only fully informed on the impending city program by the city's refusal to issue annual licenses, but two of them were in arrears on payments to the city.

★ ★ ★

The two also were in violation of their licenses by failing to deliver their rubbish to the Southeast Oakland incinerator authority, said the manager.

★ ★ ★

He added that any yearly contracts or solicitation of advance payments by the three were improper because the city had granted pickup licenses only on a month-to-month basis since Jan. 1.

PTA Session to Feature School Band, Firemen

BROOKLANDS—The Brooklands School band and the fire department will be featured at the year's last regular meeting of the Brooklands - Avon Parent - Teacher Association at 8 p.m. tomorrow.

★ ★ ★

The band will play under the direction of Kenneth DeVor following a short business meeting. Firemen will demonstrate skin diving and first aid equipment.

The meeting will be held at the Brooklands School.

AREA NEWS

'Sterling Move Disappointing'

Shelby Twp. Official Not Discouraged in Proposed Growth Study

SHELBY TOWNSHIP — Township Supervisor Loris E. Evans said today he was disappointed but not discouraged by Sterling Township's refusal to take part in a joint study of his proposal for areawide authorities to develop and control major public services.

★ ★ ★

Evans said he planned to push for going ahead with the study without two Sterling Township representatives on his proposed study committee. Shelby Township and the City of Utica have each appointed two members.

"I can't understand why they don't want at least to look into the idea," Evans said, claiming it was a mistake for any of the three municipalities to grow alone.

The recent report of a Greater Utica Chamber of Commerce study group also urged coordinated and cooperative growth for the area.

★ ★ ★

Evans' committee plans to study the idea of establishing separate authorities for police and fire protection, water and sewer systems, and a public words program.

Sterling trustees objected to "someone else running the show," referring to outsiders administering the township's water and sewer system.

★ ★ ★

Merger Plan Vetoed in Warren, Sterling

DETROIT (AP)—Voters in Warren and Sterling Township yesterday turned down a proposed merger of their areas into what would have become the second largest Michigan city in land size.

The proposal lost by a 6,018 to 1,349 vote in Warren and a 2,634 to 398 vote in Sterling Township which would have been annexed by its neighbor.

Had the annexation been approved, Warren would have more than doubled its area to nearly 70 square miles.

Pontiac Twp. Dems Club Names Mitchell as Head

PONTIAC TOWNSHIP — Emory Mitchell has been named chairman of the Pontiac Township Democratic Club.

Other officers to serve during 1962-63 are Roy L. Hardy, vice chairman; Mrs. Duane Bales, treasurer; and Mrs. Jack Roerink, treasurer.

The group will hold a rummage sale Friday at the Auburn Heights fire hall from 9 a.m. to 5 p.m.

Schools to Ask Millage Increase

ROCHESTER—The board of education here last night decided to ask school district voters for a 4½-mill school operating tax increase in the June 11 school election.

The increase is needed to balance the record 1962-63 budget of $2.23-million adopted April 16 to maintain instruction at a quality level, according to Supt. Donald C. Baldwin.

The board will hold a special meeting tomorrow night to launch plans for a campaign explaining the need for the tax boost.

Baldwin said the increase would pay for 15 additional teachers required by increasing enrollments and the opening of the new West Junior High School in September.

INCLUDES PAY HIKE

A pay raise for teachers, which Baldwin terms essential in order to keep qualified teachers, will also be made possible by approval of the millage.

The school board had been expected to ask only for three mills.

Provision for additional teachers is included in the 1962-63 budget, but teacher pay raises are not. If the millage is successful, adjustments in the salary schedule will be made, Baldwin said.

★ ★ ★

Salary adjustments for administrative personnel, including principals, are also expected if the millage proposal is successful.

★ ★ ★

The Rochester Education Association had recommended increasing the base salary for teachers with bachelor's degrees from $4,600 to $4,800, and for those with master's degrees from $4,800 to $5,100.

NOW EAGLE
The most surprising proposition a wife ever had...
"Could I borrow your husband for a little while!"
Susan Hayward · James Mason · Julie Newmar
20th
The Marriage-Go-Round
PRODUCED AND WRITTEN BY LESLIE STEVENS · DIRECTED BY WALTER LANG
PLUS Billy Wilder's New Comedy
ONE, TWO, THREE

Troy PTA Group to Hear Head of College Study

TROY—Gerald W. Boicourt, director of the Oakland County Board of Education's community college study, will speak at the Johnson Niles Parent-Teacher Association meeting 8 p.m. tomorrow.

★ ★ ★

The program is the last in the year's series entitled "Looking In On Your Schools." The meeting also will include installation of officers.

Pontiac Press Photo

IT GOES LIKE THIS — 71-year-old Mrs. Alex Yule of Addison Township, tells Bill Ohsik, as his friend Mike Griffin watches. The youthful-looking grandmother of 13, has been teaching life-saving to more than 2,000 youngsters over the past 31 years, and is getting set for another season at Lakeville Lake near Leonard.

71-Year-Old Oakland Woman Is Still Teaching Swimming

By REBA SHNITZELMAN

Talk about water safety—talk about teaching youngsters how to swim, and you're talking the language of a 71-year-old expert on the subject.

★ ★ ★

More than 2,000 youngsters and a few adults in Oakland County have a good idea that "you never take stupid chances in the water or by swimming alone," thanks to Mrs. Alex Yule of 3363 Rochester Road, Addison Township.

Up until the time Mrs. Yule was 40 years old she was "scared to death of the water." She never used to dunger down up to her knees, and learning to swim was the furthest from the youthful appearing woman's mind. That is, until her first husband died and her 10-year-old son began to play near the many lakes in the area.

Because she was more fearful of her young son's drowning than her own terror of the water, Mrs. Yule made special trips to a Detroit recreation center and enrolled in a life-saving course. It was then that she literally "fell in love with the water."

LEARNED WELL

She would streak from one end of the big pool like an eel being chased by a shark. The ambitious woman then mastered the swan dive, jackknife and even a back flip—just for kicks.

Standing five feet seven inches tall and weighing a good solid 125 pounds, there is little doubt that the youthful looking grandmother of 13 can handle any situation in the water.

In fact, she has had several harrowing experiences with careless youngsters. Once, two sisters were sliding down the water slide at Lakeville Landing, (where she is the summer life guard) when one bumped her head on the way down.

In her attempt to haul her injured sister out of the water, the older girl panicked and both floundered out in water over their heads. The alert Mrs. Yule quickly swam to the rescue, pushed the older girl to safety and recovered the hurt sister.

Romance entered the scene about 20 years ago, when a middle-aged bachelor farmer wandered down to the beach to watch the pretty life-saving instructor teach her young charges.

It wasn't long before the bachelor convinced Mrs. Yule that farm life was for women in all walks of life, then "popped the question." The youngish grandmother became a bride again, but went right on teaching swimming—this time to her farmer-husband too.

The minute school is out next month, life-saving classes will again get under at scenic Lakeville Lake, in the northeast corner of the county. The agile Mrs. Yule will be right there to show youngsters the importance of learning how to float, do the crawl, side arm stroke and the correct way to dive into the water "without breaking their precious little necks."

LINDA M. LEONARD

Announcement is made of the engagement of Linda Mary Leonard to John A. Green by the bride-elect's parents Mr. and Mrs. Kenneth J. Leonard of 5635 Linton St., Walled Lake. The prospective bridegroom is the son of Mr. and Mrs. Victor Green of 770 Wolverine Drive, Walled Lake. A July 21 wedding is planned.

Green School PTA Sets Family Dinner Thursday

WEST BLOOMFIELD TOWNSHIP—Some 250 guests are expected to attend the annual Family Dinner sponsored by the Green School Parent-Teachers Association Thursday at West Bloomfield High School.

★ ★ ★

The 6:30 p.m. event is planned to honor teachers at Green school. Daniel Chissus, PTA father vice president, will give the welcome.

Following the dinner in the gymnasium, the parents will adjourn to the music room where the 1962-63 slate of officers will be installed by Miss Mary Barnes, Green School principal.

Officers include Dean Parker, president; Don Somers, vice president; John Hoover, father vice president; Mrs. Floyd Chaven, teacher vice president; Robert Grattan, treasurer; Mrs. Leonard Meldman, recording secretary; and Mrs. Charles Neilsen, corresponding secretary.

As guest speaker of the evening, Dr. Leif Haugen, West Bloomfield Schools superintendent, will discuss the importance of the tax home to appear on the June 11 ballot.

The discussion will be concluded with questions from the audience to be answered by Mrs. Alex Kajhede, school board member, and Dr. Hougen.

Romig, the Magician, will provide the entertainment for children.

Hulburt Road Fire Does $5,000 Damage

WHITE LAKE TOWNSHIP — Fire caused an estimated $5,000 damage to a one-story home at 48 Hulburt Road yesterday.

The blaze, at the home of Elmer H. Peters, was confined for the most part to the living room where it is believed to have started in an overstuffed chair.

Township officials estimated damage to the house at $3,000 and $2,000 to contents.

★ ★ ★

No one was home when the fire was reported at 11:15 a.m.

Daughter is Betrothed

AUBURN HEIGHTS—William F. Leonard, 231 N. Squirrel Road, announces the approaching marriage of his daughter Opal Allene to Stuart Edwin Hamm of 347 Highland St., Rochester. A June 10 wedding is planned.

Proposed Milford Budget Calls for $2 Tax Hike

MILFORD—The Village Council last night received a proposed budget of $236,500 for the 1962-63 fiscal year that will require a $2 tax increase.

One of the mills would be levied during the year to help finance the construction of a storm sewer on South Main Street.

★ ★ ★

The two mills would give the village a total tax of $11 for each $1,000 of assessed valuation.

The proposed budget is several thousand dollars more than the one approved last year.

About half the increase is reflected in salary adjustments in the police department and for several department heads, according to Village Manager Donald G. Weidner.

★ ★ ★

The remainder has been proposed for "more realistic" operating expenses, he said.

The one mill for sewer construction will provide the village with about $10,000. The other portion of the cost will be borrowed from the other funds and paid back over the next couple of years, Weidner explained.

In March voters rejected a bonding proposal that would have been used to finance the construction of the drain. The proposal lost by one vote, failing to meet the required three-fifths majority.

The bond issue would have given the village $28,000 for construction.

★ ★ ★

The tax rate in the village during the 1961-62 fiscal year was $9 a thousand, a $1 reduction over the previous year.

CATHERINE I. BRACKETT

An Aug. 31 wedding is planned by Catherine Ilene Brackett and William Grass, announce the bride-elect's parents Mr. and Mrs. Norman Brackett of 3363 Theodore St., Wixom. Parents of the prospective bridegroom are Mr. and Mrs Kelly Grass of 730 Beck Road, Walled Lake.

Vow Swainson to Go to Court

Veto of Bowman Bill Upsets Dem Backers, Detroit Suburb Mayors

DETROIT (AP) — Gov. Swainson faces a court fight from fellow Democrats who wrote the vetoed Bowman Bill and another from Detroit suburban mayors.

Both Rep. John Bowman, a Democrat who lives in Detroit's suburb of Roseville, and the Vigilance Tax Committee said yesterday they'd be doing battle with Swainson because of the veto.

Bowman pledged togo to court. The Vigilance Tax Committee, made up of mayors of Detroit suburbs, said it would try to have the legislature override the veto and, if unsuccessful, would go to court.

★ ★ ★

Mayor George Kuhn of Berkley, head of the committee, called the veto "tragic news to the people of Michigan and metropolitan Detroit."

Kuhn said the veto would lead to Swainson's defeat for re-election next fall.

Both Bowman and Kuhn said that "fiscal chaos" has been threatened by Swainson's veto.

★ ★ ★

"Right is still on the side of the suburbs," said Bowman. "As far as we are concerned, the fight has just begun."

★ ★ ★

The Bowman Bill would have prohibited cities from taxing the incomes of nonresidents. The city of Detroit has adopted an ordinance for such a tax. It already is under challenge in one court case.

The United States will have 82 million motor vehicles by 1980, highway authorities now estimate.

COMING FRIDAY
"The Children's Hour" is not for children
!
MIRACLE MILE DRIVE-IN THEATRE

STATE KEEGO
"THE HUSTLER"
shows at 6:45 P.M. only
"GUNS OF NAVARONE"
shows at 9:00 P.M. only
• WEDNESDAY •
ROCK HUDSON · DORIS DAY · TONY RANDALL · EDIE ADAMS · JACK OAKIE · JACK KRUSCHEN
Lover Come Back
20th
Bachelor Flat
CinemaScope · COLOR by DE LUXE

— NOW —
FIRST COUNTY SHOWING
PONTIAC DRIVE IN THEATER
OPEN 7 P.M. STARTS 7:50 P.M.
JAMES STEWART · JOHN WAYNE
TWO GREAT STARS TOGETHER FOR THE FIRST TIME!
JOHN FORD PRODUCTION
The Man Who Shot Liberty Valance
VERA MILES · LEE MARVIN · EDMOND O'BRIEN · ANDY DEVINE · ROND MURRAY
★ ★ AND ★ ★
THE BRUSHFIRE INCIDENT THAT SHOCKED SOUTHEAST ASIA —and the world!
"Don't let them do this to me!"
BRUSHFIRE!
JOHN IRELAND · EVERETT SLOANE · JO MORROW · CARL ESMOND

Strand
LAST 3 DAYS
METRO GOLDWYN MAYER presents ARTHUR FREED presents
'Light in the Piazza'
OLIVIA de HAVILLAND · ROSSANO BRAZZI
YVETTE MIMIEUX · GEORGE HAMILTON
★ SHOW ★
1:00-2:55-5:00-7:05-9:15
—Regular Admission—
NEXT ATTRACTION
"A MAJORITY OF ONE"

RHIMES DELICATESSEN
AT NYE DAIRY
Featuring Our Famous
KOSHER CORNED BEEF
SPECIAL LUNCHEON EVERY DAY
Breakfast — Dinner
Complete Carry-Out Service
585 Oakland Free Parking FE 5-0561

LAST TIMES TONIGHT
WATERFORD DRIVE-IN THEATER
THE FAMILY DRIVE-IN
OPEN 7:00—STARTS 7:45 P.M.
SPENCER TRACY in SPENCER'S MOUNTAIN
JAMES A. MICHENER'S STORY OF LONELINESS AND LOVE
M-G-M presents
UNTIL THEY SAIL
JOAN SIMMONS · JOAN FONTAINE · PAUL NEWMAN · PIPER LAURIE
in CinemaScope
STARTS TOMORROW!
SHIRLEY MACLAINE · DEAN MARTIN · JERRY LEWIS · JOHNNY RICHARDS · SAMMY DAVIS JR. · PETER LAWFORD · HOPE LANGE · JOEY BISHOP · FRANK SINATRA
SERGEANTS 3
Frank Sinatra presents THE PLEASURE OF HIS COMPANY
FRED ASTAIRE · DEBBIE REYNOLDS · LILLI PALMER · TUESDAY WELD · THELMA RITTER
Technicolor
SAVE! THE EARLY BIRD GETS IT!
COUPON
WATERFORD DRIVE-IN
EARLY BIRD ADMISSION
This Coupon When Presented at Our Box Office Along With
ONE DOLLAR
Any Evening Before 7:30 P.M. Will Admit Bearer and All Other Persons in His Car
This Coupon Expires May 18, 1962

HURON THEATRE
NOW!
— TONITE — at 7:30 only
Adults $1.25
Children .50
KING OF THE KINGS

Blue Sky DRIVE-IN THEATRE
Call for Programs and Information
332-3200
STARTING WEDNESDAY
3-Features-3
SHIRLEY MACLAINE · DEAN MARTIN · JERRY LEWIS · PETER LAWFORD · JOEY BISHOP
SERGEANTS 3
LAST TIMES TONIGHT
ELIA KAZAN'S PRODUCTION OF
SPLENDOR IN THE GRASS
THE FIRST PLAY SPECIALLY WRITTEN FOR THE SCREEN by WILLIAM INGE
ALSO
BOBBY DARIN
'TOO LATE BLUES'
WARNER BROS. PRESENTS
RANDOLPH SCOTT
"SEVEN MEN FROM NOW"
A BATJAC Production • Presented by WARNER BROS.
• • • 3rd FEATURE • • •
FIRST TIME ON FILM!
FULL-LENGTH AND FABULOUS!
TWIST AROUND THE CLOCK
CHUBBY CHECKER · DION · VICKI SPENCER · THE MARCELS · CLAY COLE
Free Rides on The BLUE SKY CIRCUS-TRAIN for the Children.
Get your "EARLY BIRD" admission tickets from your gasoline service station.

NOW
FIRST PONTIAC SHOWING
FE 2-1000
Miracle Mile DRIVE-IN
S. Telegraph at Square Lake Rd.
CONQUEST · WAR · PESTILENCE · DEATH
THE 4 HORSEMEN OF THE APOCALYPSE
STARRING—Glenn Ford—Charles Boyer
Lee Cobb—Paul Henried
COLOR AND CINEMASCOPE
• • • AND • • •
8-girls, wharf rats, double crossers, the one-going crime syndicate "taboo zone" of all who betray the...
SECRET OF DEEP HARBOR
A Howard Hughes Corp. presentation

NEW WAY TO ADHERE FALSE TEETH

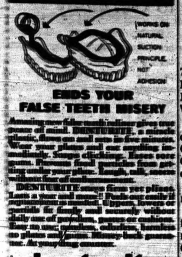

ENDS YOUR FALSE TEETH DISMAY

Amazing new discovery makes false teeth more secure at meal TIME!

Forget your false teeth problems, or embarrassment. Sprinkle On NATURAL SUCTION PERCEPLE NO ADHESIVE powder on your plate. Then place your false teeth in position. Bite down gently to seat your plate. Presto, a firm, secure grip results in most cases!

DENTURITE comes from your druggist today. Lasts a year and more! Finally an easy way to enjoy eating, talking, laughing without fear of your false teeth slipping, loosening or dropping! No gums, no plates, no paste, no powders, no pastes, no pads, no adhesive. Just sprinkle on. Nothing else!

denturite
FALSE TEETH RELINER

Pontiac, Nearby Area Deaths

FRANK ELLIS

The Rosary will be recited at 7:30 p.m. Wednesday at the Coats Funeral Home, Drayton Plains for Frank Ellis, 82, of 3366 Jane Court, Waterford Township.

Service will be 11 a.m. Thursday in Our Lady of the Lakes Catholic Church with burial in the Catholic Section of Lakeview Cemetery, Clarkston.

He died yesterday after an illness of 18 months.

Mr. Ellis had been a foreman for Detroit Street Railways and a member of Our Lady of the Lakes Church.

Surviving are two daughters, Mrs. Edward Morearty of Waterford Township and Mrs. Ralph Freeman of Warren; two sons, Anthony L. of Detroit and Louis A. of Royal Oak; 14 grandchildren; two great-grandchildren; three brothers and a sister.

MRS. J. D. GREEMAN

Service and burial for Mrs. J. D. (Agnes) Greeman, 88, of 48 Charlotte St. will be from the Stackus Funeral Home in Boyne City. Her body was taken there from the Sparks-Griffin Funeral Home this morning.

Mrs. Greeman died yesterday at Bloomfield Hospital after a brief illness.

She was a life member of the Order of Eastern Star in Boyne City.

Surviving are a daughter Mrs. Maureen Lewis with whom she made her home; and seven grandchildren.

ERNEST E. MARIN

The Rosary will be recited at 8 tonight in the Voorhees-Siple Funeral Home for Ernest E. Marin of 51 Matthews St.

Service will be 9 a.m. Wednesday in St. Michael Catholic Church. Following Mass, Mr. Marin's body will be taken to the Kemp-Allard Funeral Home in Montreal, Quebec for burial.

Mr. Marin, 72, died unexpectedly Saturday at St. Joseph Mercy Hospital.

A retired employe of General Motors Truck & Coach Division, he leaves two sisters. He was a member of St. Michael Church.

MRS. ALFRED W. MILLER

Mrs. Alfred W. (Olga A.) Miller, 71, of 106 Ruth St. died yesterday at Pontiac General Hospital after a long illness.

She was a member of Eagles Lodge Auxiliary No. 1230.

Surviving are her husband, a brother and two sisters.

Mrs. Miller's body is at the Voorhees-Siple Funeral Home.

MRS. LEE TUCKER

Besides survivors listed in the obituary for Mrs. Lee (Frances) Tucker yesterday another daughter Mrs. Maude Sage of Van Dyke survives.

Mrs. Tucker, 75, of 687 E. Walton Blvd. died of a heart ailment Sunday in Pontiac Osteopathic Hospital after a long illness.

NORMAN E. DAVISON

CLARKSTON — Service for Norman E. Davison, 70, of 6588 Eastlawn St., will be 2 p.m. Thursday at the Sharpe-Goyette Funeral Home with burial in West Highland Cemetery.

Mr. Davison died yesterday at Pontiac General Hospital after an illness of five years. He was an experimental engineer with the G. E. Nelson Corp. and belonged to Disabled American Veterans Post No. 101, Pontiac.

Surviving are his wife Maud; a son, Glenn, and a daughter, Mrs. William O'Roark, both of Clarkston, and two brothers.

MRS. FRED J. HAMILL

WIXOM — Service for Mrs. Fred J. (Maria J.) Hamill 84 of 2465 Fairbury St. will be 1 p.m. Thursday at Richardson-Bird Funeral Home Walled Lake. Burial will follow at Oakland Hills Memorial Gardens Novi.

Mrs. Hamill died this morning at St. Joseph's Mercy Hospital Pontiac after a brief illness.

Surviving besides her husband are three sons William of Royal Oak Gordon of Warren and Melvin of Detroit; three daughters Mrs. Jack Hitchens of Wixom, Mrs. L. O. Logie of Pontiac and Mrs. N. D. McInally of Orchard Lake; seven grandchildren; and nine great-grandchildren.

GEORGE W. REILLY

ELBA TOWNSHIP — Service for George W. Reilly, 81, of 2036 S. Elba Road, will be 2:30 p.m. tomorrow at Donelson-Johns Funeral Home, Pontiac, with burial to follow at White Chapel Memorial Cemetery, Troy.

Mr. Reilly, a retired Ford Motor Co. toolmaker, died yesterday at his home. He was a member of the Elba Methodist Church.

His wife, Grace, is sole survivor.

Coal Miners Walk Out

SAARBRUECKEN, Germany (AP)—More than 40,000 coal miners went on strike in the Saar today demanding a substantial wage boost. It was the coal valley's first major walkout since 1923.

A new silicone coating for silverware is claimed to withstand washing for years.

Found Dead in Yard of Gunshot Wounds

ELBA TOWNSHIP — George W. Reilly, 81, of 2036 E. Elba Road, was found dead of gunshot wounds in the yard of his home yesterday afternoon. A shotgun lay by his side.

His wife Grace, who found the body, said he had been depressed over his failing eyesight.

Reilly, a toolmaker, retired from the Ford Motor Co., was a veteran of the Spanish-American War.

Fashion Designer Faces Sentencing in Hit-Run

SANTA MONICA, Calif. (AP)—Fashion designer Don Loper, 54, must appear May 31 for a probation hearing and sentencing on his conviction of misdemeanor drunken driving and hit-run driving.

Loper was convicted Monday. He was arrested March 11 in Beverly Hills after an auto accident which hurt three persons.

Some snakes have been known to live from one to two years without food by absorbing the fat of their own bodies.

Innocent Pleas Entered for 2 in Dairy Theft Case

Pleas of innocent were entered by Circuit Judge William Beer yesterday for two men charged with the theft of $418 from a Waterford Township dairy.

Standing mute at their arraignment were Melvin Spooner, 6221 Barnes Road, Brown City, and Bartholomew P. a l a d i n o, 2278 Evadna St., Waterford Township.

They are accused of breaking and entering at night and safe burglary at the Richardson Farm Dairy, 7350 Highland Road, April 12.

★ ★ ★

Spooner and Paladino, awaiting trial, are held in Oakland County Jail in lieu of $5,000 bond apiece.

Artificial eyes are now made so that they move like natural eyes.

OK Million-Dollar Grant in Lincoln Park Renewal

LINCOLN PARK (AP) — The Federal Urban Renewal Administration yesterday approved a $1,015,030 grant for Lincoln Park's first urban renewal project — the 48-acre Raupp Rehabilitation Project No. 1.

★ ★ ★

Commissioner William L. Slayton informed Lincoln Park Urban Renewal Director Joseph R. Knowles of the grant in a letter.

Thrifty DRUG STORES
48 N. Saginaw St. Near Huron
West Huron at Telegraph
4985 DIXIE HWY.
Near National Food Director Plaza

DOUBLE HOLDEN TRADING STAMPS WEDNESDAY

Thrifty PHARMACISTS Charge LESS for Filling
PRESCRIPTIONS

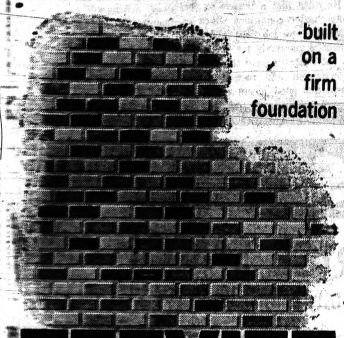

built on a firm foundation

SERVICE

Sparks-Griffin
FUNERAL HOME
"THOUGHTFUL SERVICE"
46 WILLIAMS ST. PHONE FE 2-5841

Consult us with
CONFIDENCE

We are specialists in fully guaranteed monuments sculptured from Select Barre Granite.

BARRE GUILD Monuments

Monuments from $175.00
Markers from $36.00

Visit Oakland County's Largest and Most Distinctive Display of Quality Monuments and Markers.

Open Evenings 'til 8 — Sunday 1 to 4 P.M.

"Built to a Standard of Quality"

INCH MEMORIALS, Inc.
864 North Perry Street FE 5-6931

Bronze Plates for White Chapel and Oakland Hills at Below Cemetery Prices

Need a Room? Don't Wait!

BUY NOW AND SAVE ON LABOR AND MATERIALS BEFORE SUMMER!

ONLY THE LOOK IS EXPENSIVE

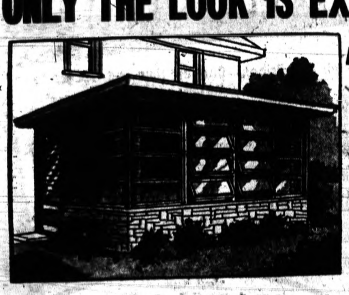

Add Living Space to Your Home for as little as $4.95 Weekly

No Cash Down! 5 Yrs. to Pay!

• Free Planning • Free Estimates

Priced to Make It Worth Your While

No Payments 'til July

CALL NOW

Act Now Deal direct with the builder and get quality work. Your money goes into your job, not on overhead.

FE 3-7833

BIG BEAR CONSTRUCTION CO.
92 W. Huron St.

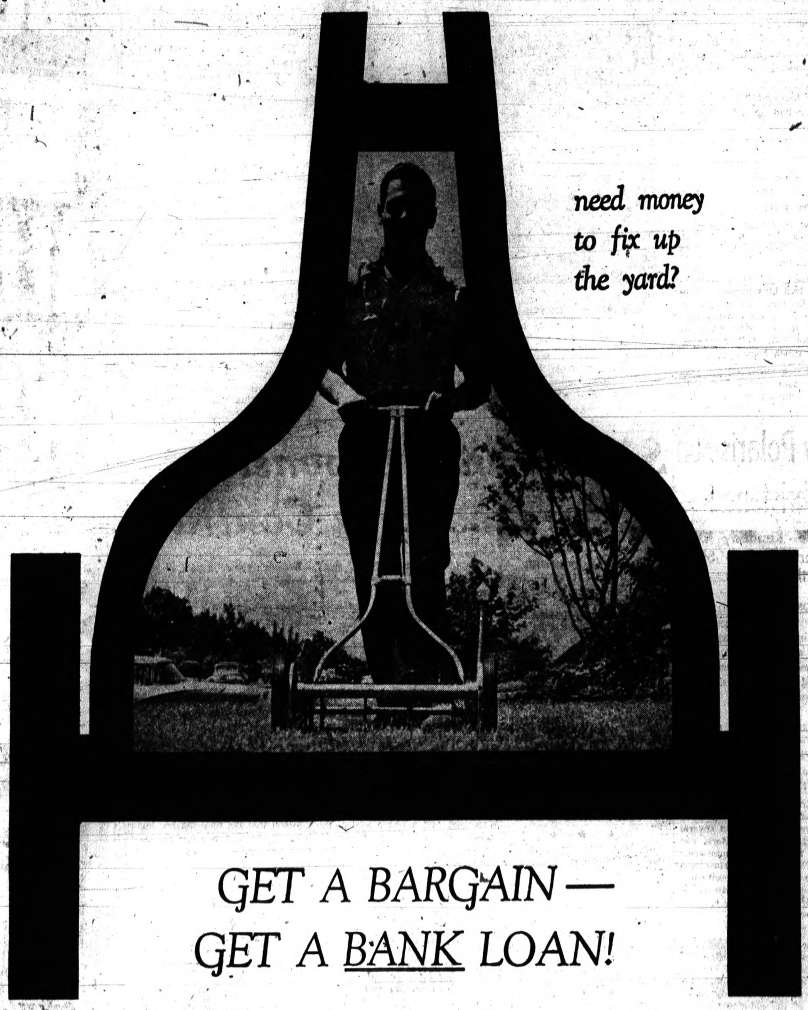

need money to fix up the yard?

GET A BARGAIN —
GET A BANK LOAN!

The proud homeowner keeps his yard looking top-notch. He knows that proper care increases the value of his property. Come in and learn more about the advantages of a home improvement loan. See us before you borrow and save.

NOW PAYING 4% ON 12 MONTH SAVING CERTIFICATES

for my money . . . it's

PONTIAC STATE BANK

Saginaw at Lawrence
Auburn Heights
Baldwin at Yale
Drayton Plains

Miracle Mile
M-59 Plaza
9 to 6, 4 E. Lawrence
member F.D.I.C.

'Pecos Bill' Estes Read Horatio Alger, Too

He Rode to Success Carrying Bible

(Editor's Note—In another of a series of dispatches on the rise of Billie Sol Estes, UPI national reporter Harry Ferguson explores the troubles that now beset his business empire.)

By HARRY FERGUSON

PECOS, Tex. (UPI) — When Texans want to express their admiration for a bold, spectacular business man, they say: "He's a wheeler dealer."

Billie Sol Estes, now under federal indictment in connection with the collapse of his $150 million business empire, was a wheeler dealer, junior grade.

He never was rich in the sense that such Texas tycoons as H. L. Hunt and Clint Murchison are rich. Their annual incomes probably exceed Estes' gross assets in his best years.

But he was a towering man in west Texas and the town of Pecos, population 15,000, is the little pond in which he grew to be such a big frog.

★ ★ ★

Estes arrived here 12 years ago with one suitcase, a battered brief case and a question: "Where can I find an honest real estate dealer?" He found one and started raising cotton.

He was 25 years old then, and five years later he had made his first million. He is 37 years old today.

Before the roof fell in he controlled or had an interest in 40 companies, had a fleet of Cadillacs (even the servants used one) and owned two private airplanes. In 1953 the Junior Chamber of Commerce voted him one of the nation's 10 outstanding young men.

CLOSE TO ESTES

"I have been close to Billie Sol for 10 years," said a Pecos business man, "and I still can't explain what makes him tick."

Everybody is in agreement that he is a high pressure, hypnotic salesman. This correspondent had a personal demonstration of it yesterday when he rang the door bell at Estes' $150,000 ranch house.

Mrs. Estes answered the door, and went into another part of the house to summon her husband.

Promptly there appeared a short, stocky man wearing a blue sports shirt and black slacks bulging under what could become a sizeable pouch.

The eyes gleamed alertly behind glasses as this correspondent explained he had come to Pecos to get the Estes side of the story and would like to have an interview.

He said he could make no comment, and then launched his sales talk:

"I can see you are an intelligent man. I know you are going to do a good job on this because I am sure you always do a good job. I wish in my heart I could help you. But all I can do is wish you good luck and thank you for coming to our great state of Texas."

VERY PERSUASIVE

It was corn as high as an elephant's eye, but delivered with such fervor and surface sincerity that this correspondent departed with an exaggerated opinion of himself. It is easy to understand how Estes could persuade men to sign on the dotted line, sometimes without reading what they were signing.

From his early youth, Estes' reading centered on the collected works of Horatio Alger Jr. and the Bible. But he did more than read Alger. He became an Alger hero himself at the age of 13 by going into business.

As he tells it, his parents gave him a ewe lamb for Christmas, and he sold its wool for enough money to buy another lamb. Then another until, when he was 15, he had a flock of 100.

And then — and this was to be the shape of things to come — he diversified his interests and invested some money in pigs. By the time he was 18 he is said to have been worth $38,000 and adults were offering to invest money in his agricultural enterprises.

Billie Sol was off on a 20-year career during which he would build a pyramid worth $150 million.

Estes has said he owes all his success to an application of the teachings of the Bible to business.

"There are two things Billie Sol can do real fast," said a Pecos business man. "He can quote the Bible and he can whip a financial statement out of his pocket with the speed of lightning.

"Several months ago he took a piece of paper out of his pocket and asked me: 'Would you like to know how much money I made last month?' "

Estes is a deacon and a lay preacher in the Church of Christ. It is an austere church and Billie Sol carries its teachings to the point that he segregates the sexes in his big swimming pool.

Children are welcome to use it but boys and girls must swim at separate times. He has five children, four girls and a boy ranging down from 14 years, but they are not allowed to wear shorts.

He does not drink or smoke and before he retired behind the closed doors of his ranch house, he frequently startled the residents of Pecos by leaving all the Cadillacs in the carport and traveling to his office on a bicycle.

People here say he is a sharp, ruthless man in a business deal, that he has driven small competitors out of business and will sit up half the night figuring how to cut a corner.

But there are hundreds of poor people in this vicinity who have received loans of $100 from him to buy groceries. He never expected the loans to be repaid. He has an overriding fear of communism and believes Moscow will capture the poor people unless he helps them personally.

Estes seems to believe that the Deity is looking over his shoulder all the time and checking up on him.

"If God can watch the falling of every sparrow," he once said, "He certainly has time to keep an eye on business men."

There was a time when Estes was less reticent about publicity. In the past two years he has been interviewed by many Texas papers and they were collected in a pamphlet published by Billie Sol Estes Enterprises.

The title of the pamphlet is "Success." It contains a full page picture of Estes looking at a globe much the same way as Alexander the Great once looked at a map and sighed because there were no more worlds to conquer.

The caption on the picture is from the Book of Proverbs: "Where there is no vision the people perish."

(Tomorrow — The roof falls in)

AP Photofax

WITHOUT CEREMONY — Two-year-old Anne Katzenbach gets into the picture as her father, Nicholas Katzenbach, takes his place yesterday for the swearing-in ceremony during which he took the oath of office as deputy attorney general. At right is Attorney General Robert Kennedy who witnessed the ceremony in the Justice Department. Katzenbach takes the place of Byron White who was appointed to the Supreme Court.

Firm, Officer Fined for Firing a Juror

WORCESTER, Mass. (UPI) — A tool manufacturing company and its vice president were found in contempt of court yesterday for firing an employe whose jury duty interfered with his work.

★ ★ ★

Justice Robert Sullivan fined John B. Bath and Co., Inc., $3,000 and its Vice President Allan W. Bath, $500.

★ ★ ★

"This court adopts the view that a juror is a juror 24 hours each day during his term of service and any requirement by an employer under threat of discharge which derogates from this principle would be a violation of the general laws," Sullivan said.

★ ★ ★

He ruled that a person on jury duty "under conditions which expose him to job loss and thus, financial insecurity for his family, is not likely to have the spiritual contentment and mental detachment that good jurors require."

McNamara Inspects Thailand Border

BANGKOK, Thailand (AP) — U.S. Defense Secretary Robert McNamara arrived here today and almost immediately took off on a 900-mile swing through Thailand's sensitive northeast area bordering Laos with Gen. Lyman Lemnitzer, chairman of the U.S. Joint Chiefs of Staff.

The northeast region of pro-Western Thailand for a year has been the scene of increased Communist subversion, which Thai authorities say has stemmed from red-held portions of Laos.

Ambassador Ordered Home to Germany

BONN, Germany (AP)—Wilhelm Grewe, 50, West German ambassador to the United States reportedly in difficulties with the Kennedy administration, today was ordered to return to Bonn at the end of the week, the Foreign Ministry reported.

★ ★ ★

A spokesman said a decision on whether Grewe would return to Washington was expected before the weekend is over.

Chancellor Konrad Adenauer apparently sealed Grewe's fate Monday when he said the diplomat would have to be replaced.

★ ★ ★

The chancellor, visiting West Berlin, explained this would have to be done because of complications arising from the leak in Bonn of U.S. proposals for a Berlin settlement. The Kennedy administration was incensed since the leak came just before a new round of Berlin talks with the Soviet Union.

New Polaris Sub Is Christened

Jackie Kennedy Does Honors as Ship Slides Into the Waters

GROTON, Conn. (UPI) — The Polaris submarine Lafayette, described by the secretary of the Navy as a "magnificent specimen of progress toward peace," was christened today by Mrs. Jacqueline Kennedy.

★ ★ ★

She cracked a bottle of champagne over the blunt prow of the 7,000-ton steel hull as it began moving along the ways into the Thames River.

"I christen thee USS Lafayette," said Mrs. Kennedy as a cheer went up from the several thousand invited spectators. The electric horn on the submarine sounded a prolonged blast and the huge craft got a steam-whistle welcome from a half dozen tugs waiting in the river to guide her to wetdock.

★ ★ ★

Navy Secretary Fred Korth said, "It seems particularly fitting that this splendid example of the shipbuilders' art should be launched by our charming First Lady in the presence of the esteemed ambassador of France. For this ship, like the name of the man she bears, becomes a symbol of the alliance between two great countries, Mr. Ambassador, and we welcome you here."

★ ★ ★

French Ambassador Herve Alphand was a member of Mrs. Kennedy's party. His initials are burned into the keel plates of the Lafayette.

Some Funds Expensive Purchased by Contract

By FRAN CORMIER

WASHINGTON (AP) — Nearly one-third of those who buy certain mutual fund shares on the installment plan wind up paying a sales commission of more than 40 per cent, according to figures compiled by federal securities loan investigators.

This point was developed at length Monday as the Securities and Exchange Commission began two weeks of public hearings on the training, fitness and sales of fund salesmen and brokerage employes.

★ ★ ★

Fund distributors also occupied today's witness list. Rep. resentatives of top brokerage firms are scheduled to begin testifying Friday.

★ ★ ★

The hearings are part of a broad SEC study of the entire securities industry. Much of the investigation is being conducted in secret.

Richard H. Paul, chief counsel for the inquiry, cited at the end of Monday's session an SEC study of what happened to those who began installment purchases of Axe-Houghton Fund B, a popular mutual fund, three years ago.

★ ★ ★

Paul said 29 per cent who signed installment contracts with Investors Planning Corp. of America, the Axe-Houghton distributor, had either cashed in their shares or made no monthly payments for at least a year as of last February.

★ ★ ★

Under questioning, President Walter Benedick of Investors Planning estimated that about $30 of every $100 paid by these installment buyers represented sales charges. This would mean the buyer was paying $30 sales charges for getting $70 in shares, a 40 per cent commission.

Although Paul did no say so, the SEC believes many fund salesmen have been less than diligent about informing their customers of sales charges.

DIVERSIFICATION

Investors in mutual funds buy proportionate interests in diversified portfolios of common stocks and other securities. The funds, which have grown in asset value from $7.8 billion to $24.4 billion in the past six years, are especially popular with small investors. They provide professional management and a hedge against the risks that might accompany investment in a few individual stocks.

Benedick said if an investor makes a one-shot purchase of fund shares, he pays a sales charge of well under 10 per cent. However, nearly half of all payments made during the first year under a contract calling for monthly purchases over a long period represent commissions.

★ ★ ★

Paul's questioning suggested that the SEC is debating whether to ask Congress to prohibit heavy *stallment contracts.*

Strike a Pekingese?

DETROIT (AP) — Virginia P. Dawdy won a divorce Monday on grounds that not only did her husband, Jess, beat her but he also beat her Pekingese dog, Petei, so that she would feel bad.

BUDMAN'S Phone JE 9-0200 WE COME TO YOUR HOUSE!

FACTORY PRICE SMASH

Call Now! Special Operators on Duty, Daily 9-10; Sunday 10-6

ALUMINUM STORM and SCREEN WINDOWS

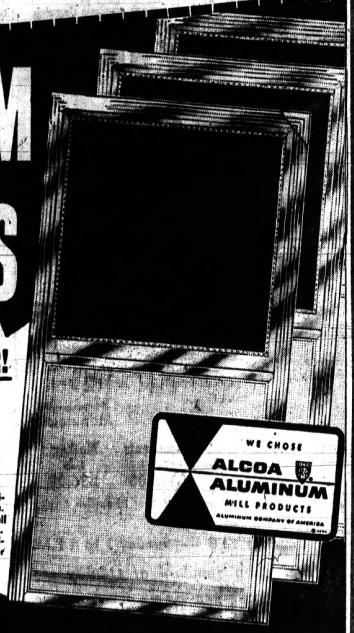

LOWEST PRICE EVER!

$10.18

ANY SIZE except picture window, 4 windows minimum. Latest Permalum Model. Installation extra. No cash needed. Use your credit. Pay nothing at all 'til next year with Budman's Bank Credit Plan . . . The most liberal terms in Michigan. Don't climb ladders! We'll remove your old sash and pay you for them!

Charge It — No Cash Needed!

DOOR SALE
ALUMINUM COMBINATION DOORS
Factory-to-You Price! $18.88
BIGGEST PRICE SMASH VALUE . . .
2 storms and 1 screen insert. Rugged 2¼x⅝ frame. Installation, grille extra. All sizes to 36"x84". Pay nothing at all 'til next year.

ALUMINUM AWNINGS
FACTORY SALE!
$16.88
No Cash Needed!

All sizes to cover windows up to 48 united inches. Installation extra. Perma-Seal model. Minimum 2 awnings.

GAS HEAT SALE

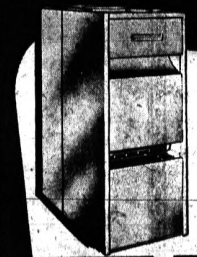

ATTENTION! OIL AND COAL USERS
Why Pay High Fall Prices—Convert Now and Get Up to
$50
Allowance for your old heating equipment—regardless of age or condition with any purchase of Budman gas heating unit. Phone today. Get immediate guaranteed installation now by
Budman—a 55-year-old family firm. Use Budman's fabulous Bank Credit Plan.
Pay Nothing at All 'til Next Year

IMPORTANT!
When you buy gas heat from Budman's you get 100% guaranteed satisfaction by a 55-year-old family firm.

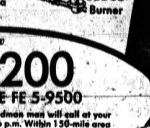

The famous BUDCO Burner

End-of-Season Priced! GAS FURNACE All-New Gravity Model A.G.A. Approved $134.88 Installation Extra

Gasco Conversion BURNER A.G.A. Listed $66.88 Installation Extra

Fantastic Budman Savings on
• Gas Boilers • Steam-in Installation
• Alum. Gutters and Downspouts

Call Now
JE 9-0200
in Pontiac PHONE FE 5-9500
• After hours phone LA 7-3600. A Budman man will call at your home daily 'til 10 p.m., Sunday 'til 6 p.m. Within 150-mile area of Detroit, dial operator, ask for Enterprise 6767. No charge to you!

FREE NYLONS with free estimates

BUDMAN'S
2300 E. TEN MILE RD. (3 Blocks E. of Dequindre)

Daily and Sat. 8 a.m. to 10 p.m. Sun. 10 a.m. to 6 p.m.

EARN MORE ON SAVINGS

SAVINGS IN BY THE 10TH OF THE MONTH EARN FROM THE 1ST AT 4% CURRENT RATE

COMPOUNDED AND PAID QUARTERLY . . . OR YOU CAN PURCHASE

Advanced Payment Shares Certificates 4½%
Current Rate
IF HELD TO MATURITY
AVAILABLE IN UNITS OF $80 PER SHARE

Established in 1890—Never missed paying a dividend. Over 72 years of sound management—your assurance of security. Assets now over 74 million dollars.

CAPITOL SAVINGS & LOAN ASSOCIATION

75 West Huron FE 4-0561

Downtown Detroit Office: Washington Blvd. Bldg. Corner State Street WO 2-1078

Southfield Office: 27215 Southfield at 11 Mile Road KE 7-6125

Home Office: Lansing

Member Federal Home Loan Bank System

ask for MONEY the minute you want it!

Clean up left-over bills fast!
Phone Beneficial today!

Left-over bills? Time-payment accounts? Heavy expenses? Clean them up with cash from Beneficial. Then, make only one payment instead of several... have more cash left over each month... and probably save money, too! Remember, "you're the boss" at Beneficial! Phone today!

Loans $25 to $500 on Signature, Furniture or Car

Beneficial Finance Co. of Detroit
7 W. LAWRENCE ST. (Over Cunningham's), PONTIAC
Phone: FEderal 2-9249 • Ask for the YES MANager
OPEN EVENINGS BY APPOINTMENT—PHONE FOR HOURS

BENEFICIAL FINANCE SYSTEM

Most Lobbyists at Lansing Silent About Pending Probe

LANSING (AP)—Lobbyists, for the most part, have little or nothing to say about an impending attorney general's investigation of their activities in connection with the income tax fight in the legislature.

"No comment," most of them said after Gov. Swainson told a statewide radio and television audience Friday night that he had ordered Atty. Gen. Frank J. Kelly to make a full investigation.

Joseph H. Creighton, of the Michigan Manufacturers Association, one-time newspaperman and one of the best known lobbyists in the Capitol, said he was "astounded" to learn of the governor's move.

"There have been plenty of letters and telephone calls on this issue this year, but that's 'old hat' it happens every legislative session," he said.

"Unless the governor has some knowledge that there is improper pressure being applied, I would have to look elsewhere for his motives in making this investigation."

"I couldn't care less what kind of investigation the governor makes," said Otis F. Cook, lobbyist for the Michigan Retailers Association.

"Our organization took no official position on the governor's fiscal reform program and we have not done any lobbying on it one way or the other," he said.

Only a comparaitvely few of the 223 registered lobbyists are likely to be checked on by the team of state attorneys. Many visit the Capitol only a few times a year and concentrate their activity on a bill or two having nothing to do with the state's finances.

Other lobbyists spend as much time in Capitol corridors as the legislators do, and spend most of their evenings with them, too.

A tour of the most popular restaurants on a weekday evening almost invariably will turn up several parties of legislators being entertained by lobbyists with fat expense accounts.

Most lobbyists with the most money to spend work for big industry and businesses.

But the combined forces of the education lobby, whose legislative agents don't have big money to spend, are known as probably the most powerful in Lansing.

Their tools of persuasion include local schoolboards, parents of school children and influential alumni of states colleges and universities.

★ ★ ★

The city of Detroit employs Stephen J. Carey full-time in Lansing during the sessions and the Wayne County Board of Supervisors has Frank D. Williams, a former Democratic House member.

John Huss of the Michigan Municipal League represents the interests of most sizable local governments. Joseph F. Parisi is an articulate spokesman for the Michigan Townships Association and W. E. Dennison represents the Michigan State Association of Supervisors.

Ford, Chrysler and General Motors all exert potent influence in the legislature.

Hiram P. Todd Jr., Chrysler's lobbyist, had no comment on the governor's investigation.

Stewart W. Didzun of Ford, another onetime newspaper reporter, said he knew of "no undue pressure being applied" in the fiscal reform area.

James Cunningham of General Motors, a newcomer to the lobbyist corps, was not available for comment.

Organized labor has only a few registered lobbyists. Among them are Otto Wendel of the Teamsters, Paul Treska of the Brotherhood of Railroad Trainmen, and Robert C. Pitsch of the Brotherhood of Locomotive Firemen and Enginemen.

Neither the Michigan AFL-CIO nor the United Auto Workers has registered a lobbyist with the secretary of state, although both have powerful influence with many Democratic legislators.

Some of the other most widely known and active lobbyists are:

★ ★ ★

Carl S. Buchanan, the Michigan Motor Bus Association and several others; Don W. Gardner, Detroit Race Course; James Goulette, Upper Peninsula Iron Ore Association; Gilbert L. Haley, Michigan Automobile Dealers Association; Robert L. Hammond, the Michigan Temperance Foundation.

W. O. Hildebrand, Michigan Food Dealers Association; E. Dale Kennedy, Michigan Education Association; Arnold J. Levin, Panhandle Eastern Pipe Line Co.; Ferris E. Lucas, Michigan Sheriffs Association; Herman F. Luhrs, Herman F. Luhrs Sr. and Associates; Myles F. McGrail, Dow Chemical Co.; Oscar G. Olander, Michigan Trucking Association; Fred B. Perry Jr., Consumers Power Co.; Dan E. Reed, Michigan Farm Bureau.

★ ★ ★

Nicholas J. Rini, Greater Detroit Board of Commerce; Dr. Russell R. Robbins Michigan State Chiropractic Society, Inc.; James L. Rouman, Michigan United Conservation Clubs; Albert R. Saunders, Michigan Real Estate Association; Michael R. Spaniolo, Michigan Tobacco & Candy Distributor: Association; Ralph L. Stickle, Michigan Bankers Association; Elmer E. White, Michigan Press Association.

Leslie B. Butler, Michigan Savings & Loan League, Life Association of Michigan and others; George Van Koevering, Michigan Railroads Association; W. S. Kopke, Household Finance Corp.; William Palmer, Associated Petroleum Industries of Michigan; Robert E. Poll, Michigan Bell Telephone Co.; Ralph T. Wills, Michigan State Medical Society; J. W. Rose, Michigan Chain Stores Council, Inc., and Frank G. Morris, Michigan Consolidated Gas Co., Hazel Park Harness Raceway and others.

Record Crowds Expected in Florida

Light Vote Seen in Most Primaries

By the Associated Press

Light turnouts are expected for the most part today as voters in Ohio, Florida, Indiana, West Virginia and New Mexico choose party nominees in primary elections.

★ ★ ★

Only in Florida, which had some of the hardest fought primary campaigns, were record crowds anticipated. Attention also was focused on Florida for a possible voter reaction to President Kennedy's proposed Social Security financing of medical care for the aged.

54 HOUSE SEATS UP

Candidates were seeking gubernatorial nominations in Ohio and New Mexico, U.S. senatorial nominations in Ohio and Florida and 54 House seat nominations in the five states.

★ ★ ★

Sen. Frank J. Lausche of Ohio and Sen. George Smathers of Florida both appeared certain of renomination in the Democratic primaries in their states.

★ ★ ★

Ohio Democrats also were expected to favor Gov. Michael V. DiSalle for a second four-year term despite a determined primary bid by State Atty. Gen. Mark McElroy.

Ohio State Auditor James A. Rhodes appeared to have the lead in the Republican gubernatorial primary. John Marshall Briley, a Toledo executive, was the leading candidate in the GOP Senate race.

TAFT FAVORED

Ohio voters also will choose nominees for congressman at large. State Rep. Robert Taft Jr. is rated a heavy favorite over State Sen. Thomas Lowell Fess in the GOP primary. Both are sons of late U.S. senators. Eleven candidates vied for the Democratic nomination.

★ ★ ★

Only four of the 22 Ohio representatives seeking renomination have primary opposition. None appears to be in trouble.

Florida, with four new seats in the House thanks to a big jump in population, has races for nomination in six congressional districts. In five of them the President's program for medical care for the aged is an issue.

FACES OPPOSITION

Kennedy also figured in the Florida primary in another way. Early in the campaign he praised Smathers and Rep. Dante Fascell of Miami, drawing protests from their Democratic primary foes. Smathers appears an easy winner but Fascell has rugged opposition from State Sen. David C. Eldredge, a conservative.

★ ★ ★

In the closing days of the campaign former Sen. Claude Pepper, seeking Democratic nomination for the House, released a letter from Kennedy thanking him for supporting the President's medical care and federal aid to education proposals.

Pepper said the letter amounted to an endorsement, but his major challenger, State Sen. Cliff Herrell of Miami Springs, called it "no more than a courtesy answer."

Queen Congratulates Man on 100th Birthday

LONDON (AP) — Retired carpenter John Leng received a telegram of congratulations from Queen Elizabeth II Monday for his 100th birthday.

He celebrated the occasion with a party in the home he built himself 62 years ago in West Hartlepool.

JFK Puts All Isles in Interior Dept.

WASHINGTON (AP)—President Kennedy put all former Japanese islands in the Pacific now under U.S. trusteeship under the jurisdiction of the Interior Department Monday.

★ ★ ★

The Navy had been responsible for the civil administration of the northern Mariana Islands, except the island of Rota, and the Interior Department has been responsible for the civil administration of the remainder of the trust territory, the Marshalls and the Carolines.

★ ★ ★

Kennedy said in an executive order that the trusteeship agreements with the United Nations can best be effectuated by giving the secretary of the interior responsibility for civil administration of all the trust territories.

Officials to Stop Running

KALAMAZOO (AP) — Two veteran county treasurers in western Michigan say they won't seek reelection this year. They are Leonard Kloet, 73, of Kalamazoo County, who has been 23 years in office, and Charles B. Lawton, for 18 years treasurer of Van Buren County. Both are Republicans.

Grinnell's

Mother's Day Gifts!

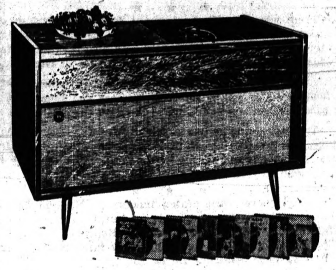

Webcor STEREO Radio-Phono PLUS 10 STEREO Records

A regular 249.95 stero phono and AM-FM radio plus 10 Warner Bros. records worth $40! A verified 289.95 value! Dual-channel amplifier, multiple speakers.

$198 No Down Payment

Webcor 'Regent' Hi-Fi Tape Recorder.

Exceptional sound from this hi-fi recorder. 3-speeds, dual track recording head. Orig. 169.95.

139.95 No Down Payment Required

Grinnell's, 27 S. Saginaw, Pontiac FE 3-7168

(Advertisement)

"Old at 40, 50, 60?" —Man, You're Crazy

Forget your age! Thousands are young at 70. Try "popping up" with Intrex. Contains horse hormone, reported feeling due solely to people. Lack of iron which many men and women call "old." Try Intrex Tonic Tablets for pep, vigor! Contain iron, no iron, no pep. Intrex "Economy" size Energy 4 times as many tablets), costs you $1.47. All druggists.

Kwikeeze

Cleans Hard Paint Brushes Fast

BAKER and HANSEN Insurance Company

INSURANCE —ALL FORMS—

HOME OWNERS PACKAGE POLICY A SPECIALTY

YOUR Independent Insurance AGENT "SERVES YOU FIRST"

Phone FE 4-1568

714 COMMUNITY NATIONAL BANK BLDG. PONTIAC

Buy Your GAS WATER HEATER with NO MONEY DOWN at FEDERAL'S

DOWNTOWN AND DRAYTON PLAINS

GAS WATER HEATERS Feature Economy—

MORE HOT WATER AT LOWER COST

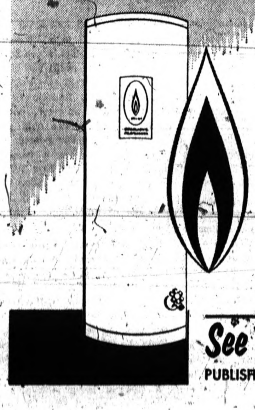

YOU SAVE WHEN YOU BUY, INSTALL, AND OPERATE AN AUTOMATIC GAS WATER HEATER Get The Facts!

Economical to buy, economical to install and economical to operate . . . that's how a GAS water heater features economy. You enjoy all the hot water you and your family want—24 hours a day—for pennies a day. If you are considering a new water heater, ask your friends who have a GAS water heater and see how pleased they are with its automatic performance. IT WILL PAY YOU TO GET THE FACTS!

See Your GAS WATER HEATER DEALER or PLUMBER

PUBLISHED IN COOPERATION WITH WATER HEATER DEALERS BY CONSUMERS POWER COMPANY

get the right HEATING in your home

!

Enjoy Year 'Round Comfort

Heating must be engineered to give you Comfort and Economy — get the services of an expert — be wise, get the best — call . . .

OAKLAND INDOOR COMFORT BUREAU

SILVER SHIELD Certified AIR CONDITIONING SYSTEM

HEIGHTS SUPPLY 2685 Lapeer Rd. Pontiac FE 4-8451

BYRAN F. FRENCH 251 N. Paddock St. Pontiac FE 5-6973

STANLEY GARWOOD HEATING 3305 Green Lake Rd. Orchard Lake EM 3-7000

ZILKA HEATING 3261 Mill Well Orchard Lake 682-1210

WOLVERINE HEATING CO. 1284 Baldwin Ave. Pontiac FE 3-8115

KAST HEATING AND COOLING 695 S. Saginaw Pontiac FE 5-8280

Guaranteed QUALITY and PERFORMANCE in Writing

Plaque Highlighting Hayes' Achievements at City Hall

Pontiac Honors Greatest 'Jones Boy' of Track Tonight

By BRUNO I. KEARNS
Sports Editor, Pontiac Press

This is the night for the Jones.

There are millions of people in the world named Jones and to be exact there are 157 listed in the telephone book in the city of Pontiac alone.

There's only one Hayes Jones however and he is greatest of all Joneses in the world of track and field.

Pontiac's Jones has earned himself the honor as one of the most prolific athletes in the history of the city, in Michigan and in the United States. Who else is a better hurdler in the world today?

CITY PROCLAMATION

By proclamation of the Pontiac City Commission, Hayes Jones is to be honored tonight. A plaque listing his great achievements from the track at Wisner Stadium to the 1960 Olympiad in Rome and through his three world records of the indoor season just completed.

Track fans know of his records in New York, Los Angeles, Philadelphia, Chicago, Tokyo, London, Moscow, Rome, Paris, Warsaw. They've watched him set these records throughout the world.

Hayes actually won his first Olympic medal back in 1950. He was just a skinny kid among 300 who were competing in the Junior Olympics at Wisner Stadium and he proudly took his place on the top tier of the miniature Olympiad podium to get his medal for high jumping 4-feet-6.

★ ★ ★

To the thousands of fans watching that summer day, he was just another Jones boy. To Mr. and Mrs. Jesse Jones it was a happy moment but no cause for any celebration. When the day was over everyone forgot the Jones boy named Hayes.

For the next four years he made frequent visits to the Wisner track, running, jumping and hurdling and then turned his imagination to thoughts about great achievements in track and the Olympics.

Under the guidance of coaches Wally Schloerke and Ray Lowry, interest in track kindled in Hayes. When the great Pontiac Central teams of 1955 and 1956 were walking off with the Michigan class A championships, Hayes was rightfully called the most outstanding prep trackman in the state.

★ ★ ★

In 1956, Pontiac became the first out-of-state school to win the Mansfield, O., relays in its 25 year history. Jones scored 16 points in the meet. He scored at least 16 points in every meet in which he competed that season including the state meet when he set two records and scored 19½ points.

His collegiate career carried him to Eastern Michigan University where he remade the record books. In collegiate meets around the country, Hayes was recognized as the outstanding freshman in the country and for the next four years he stole the show in inter-collegiate competition.

There was even talk about using Jones for the decathlon as he began chalking up victories in high and low hurdles, dashes, high jump and broad jump.

In the Miami and Ohio relays he took part in six events and won five and against Central Michigan in dual competition he won five out of five in his freshman year. His second place usually came in the high jump although he was able to go 6-feet-4.

NCAA CHAMP

He won the NCAA championships in both hurdles in 1959 and in the Drake Relays he became the only double winner in the meet's 59 year history in taking the high sticks in :13.6 and the 100 yard dash in 9.5.

It was decided in his later college days to concentrate on the hurdles. The 1960 Olympics were his goal and he was intent on hurdling his way.

★ ★ ★

From 1956 through April of 1962, Hayes set an array of indoor records that rank him with the names of Jesse Owens and Harrison Dillard.

The big moment of his life came in the fall of 1960 when he helped the United States make a grand slam of the hurdles event.

He, Lee Calhoun and Willie May all posted times of 13.7 in the preliminary heats. In the finals, Calhoun took the gold medal, May the silver medal and Jones the bronze medal.

★ ★ ★

There was some disappointment for Hayes because he thought he could have finished first, but he was still happy to be part of a great winning trio, and also because he defeated the world record holder Martin Lauer of Germany.

Now, Hayes looks forward to the 1964 Olympics, Calhoun and May will be out of the picture and Jones feels he will be just ripe at the age of 24 to get the gold medal.

The past spring he has indicated his intentions. He continued his two year streak of victories by winning his 31st straight indoors and setting three world records in the 45 yard highs, 60 yard highs and 70 yard highs.

★ ★ ★

He has never been beaten indoors at Madison Square Garden in four years and holds all hurdles records in the Philadelphia, Chicago and Milwaukee Relays.

The world is full of Jones, but track fans aren't through hearing from Pontiac's Hayes Jones.

GRADE AND HIGH SCHOOL RECORDS

1950	High Jump 4'6" Kiwanis Junior Olympics Crofoot Elementary	
1955	120 yard High Hurdles State High School Finals	14.5 sec.
1956	120 yard High Hurdles State High School Finals	14.4 sec.
1956	Broad Jump State High School Finals	23'8½"
1956	Broad Jump Saginaw Valley	23'7"
1956	120 yard High Hurdles Saginaw Valley	14.4 sec.
	COLLEGIATE RECORDS	
1957	60 yard High Hurdles Eastern Michigan University	7.6 sec.
1957	60 yard Low Hurdles Eastern Michigan University	7.1 sec.
	60 yard Dash Eastern Michigan University	6.1 sec.
	High Jump Eastern Michigan University	6'4½"
1957	120 yard High Hurdles Inter-State Collegiate Conference	13.8 sec.
	220 yard Low Hurdles Inter-State Collegiate Conference	22.7 sec.
	Broad Jump Inter-State Collegiate Conference	24'1½"
1959	NCAA 120 yard High Hurdle Record (tie)	13.6 sec.
	NCAA Champ 220 yard Low Hurdles	22.5 sec.
	WORLD RECORDS	
1958	60 yard High Hurdles World Record	7.0 sec.
	70 yard High Hurdles World Record	8.3 sec.
	70 yard Low Hurdles World Record	7.6 sec.
1959	120 yard High Hurdles	13.6 sec.
	and 100 yard Dash	9.5 sec.
	(only double winner Drake Relays history)	
1960	60 yard High Hurdles World Record	8.9 sec.
	70 yard High Hurdles World Record	8.2 sec.
1960	110 meter High Hurdles Olympics Third Place	
1961	400 meter Relay Team World Record	39.4 sec.
1962	45 yard High Hurdles World Record	5.3 sec.
	60 yard High Hurdles World Record	6.9 sec.
	70 yard High Hurdles World Record	8.0 sec.

★ ★ ★

Hayes Jones and Wife to Be Honored Tonight

Mr. and Mrs. Hayes Jones will be honored at a private dinner of the city commission at the Waldron Hotel this evening and at 9 p.m. a public reception will be held at city hall.

The wall plaque honoring Hayes Jones will be unveiled and all of his former teammates, friends, relatives and local citizens are invited to attend.

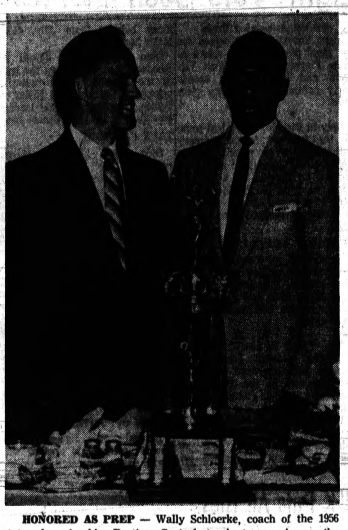

HONORED AS PREP — Wally Schloerke, coach of the 1956 state championship Pontiac Central track team, shares the honors with Hayes Jones in accepting the trophy for winning the class A title. PCH became the first out-of-Ohio school to win the Mansfield relays that year. Jones scored at least 16 or more points in every meet as a senior.

COLLEGE STAR — Coach George Marshall at Eastern Michigan University never had a pupil like Hayes Jones. The Pontiac flash rewrote all of EMU's record books and became a sensation in inter-collegiate track and AAU meets in the United States.

WORLD HURDLER — Carrying a streak of 31 straight indoor victories, Hayes Jones holds the bulk of the world's hurdles marks. The past spring he set world records in the 45, 60 and 70 yard hurdles and is the only trackman ever to win a sprint and hurdles event back to back in the Philadelphia and New York relays.

Tigers Fail to Roar Against Denver

Farm Club Tops Detroit, 6-4, in Exhibition

Play at Los Angeles Tonight; Slate Tour of Japan in Fall

From Our News Wires

DENVER — Will the real Detroit Tigers please roar?

The once-proud contenders in the American League pennant race suffered the crowning ignominy last night when their Denver Farm club defeated them in an exhibition game, 6-4. It was the Tigers sixth straight loss.

★ ★ ★

And if they stopped at Denver to look for talent, they had their share as three of the Bears' hurlers set the Detroiters down on five hits.

Al Pehanick went five innings for the American Association club to pick up the victory. He needed help in the later innings from Mickey Lolich and Ron Nischwitz.

The Tigers try the streaking Los Angeles Angels tonight.

Denver got two runs off veteran Sam Jones during the four innings he pitched, then walloped another four off Fred Gladding.

Tiger manager Bob Scheffing used his regular lineup the first three innings, then sent in his second string. Steve Boros was the only regular to go nine innings.

TWO HOMERS

All of the Detroit runs came on homers. Bobo Osborne banged a three-run blast in the fifth inning and Mike Roarke chipped in with a bases-empty home run in the eighth.

Osborne's home run gave the Tigers a 3-2 lead until a three-run outbreak saved it up for the Bears in the bottom of the fifth.

No one would blame the faltering Bengals if the prospect of the remainder of the American League season seemed dreary, but there are good things in the offing.

The team planned a fall trip to Japan in which each player will get $3,000 for six-weeks work, it was learned yesterday.

★ ★ ★

Don Mossi (2-3) was scheduled to face Eli Grba (1-0) in tonight's match at Los Angeles.

The Angels have won four in a row going into the three-game series with the Tigers.

ALUSIK SOLD

Detroit sold outfielder George Alusik to the Kansas City Athletics yesterday for the $20,000 waiver price and farmed pitcher Terry Fox to Denver.

Alusik was hitless in two trips this season. Fox has been sidelined by a sore arm.

Badger Paces State

EAST LANSING (UPI)—Spartan golfers took their tenth match in a row as Michigan State University downed Northwestern yesterday, 22½-13½.

MSU medalist was Bud Badger, of Bloomfield Hills, with a 71-75 — 146 and Northwestern's Dick Staats had a 75-76—151.

Two 'Triples' Aid Cranes

Jess Brewer and Al Wilkinson each won three events yesterday as Cranbrook's track team swamped Lakeview, 84-25.

★ ★ ★

Brewer, a junior, aced to victory in both hurdles and the broad jump. Wilkinson won the 100 and 220 dashes and pole vaulted 11 feet.

Cranbrook's Bob Hicks, who normally runs the short sprints, switched to the 440 and turned in a 52.7 clocking on the way to a first.

Other winners were Tom Wilcox, 880; Lynn Hobbs, high jump; Jeff Walters, mile; and the mile relay relay team.

The Cranes won the 880 relay by eight seconds but were disqualified.

TENNIS WIN

Cranbrook downed Ferndale Jr. tennis yesterday, 6-1. All matches were taken without losing a set. Tom Freedman was Ferndale's only victor.

Winning for the Cranes were John Harada, Whit Conrad and Kent Rakes in singles and Steve Erickson-Sam Walters, John Brandt-Steve O'Grady and Jim Alexander-Rick Radtner in doubles.

R. C. Owens Agrees to Terms With Colts

SAN FRANCISCO (AP)—R. C. Owens, an end who developed his alley-oop leaping catches into a National Football league specialty, returned Monday night from Baltimore, where he signed a one-year contract to play for the Colts.

Aspromonte's Homer Beats Old Mates

By The Associated Press

Turnabout, which has always been considered fair play, was bound to happen after the National League stocked its new club through a player draft. And the No. 1 "turncoat" today is Houston's Bob Aspromonte.

★ ★ ★

The 23-year-old infielder, playing against his former Los Angeles teammates for the first time this season, stroked three hits and drove in the winning runs with a three-run homer in a 9-6 Colts' triumph last night that continued the Dodgers' nosedive.

Grabbed by the Colts for $75,000 in the expansion draft last October, Aspromonte was the chief executioner among the cast of castoffs who combined to hand the Dodgers their fifth defeat in the last eight games.

The skid has cost the Dodgers 4½ games in the NL pennant chase. Nine days ago they were only a half game out of first place. Now they're five back of pacesetting San Francisco, idle yesterday as everyone in the majors but the Dodgers and Colts took a day off.

Aspromonte crashed the crusher in the seventh off rookie Pete Richert (1-1) with two out. Former Dodger Norm Larker walked with one out to get things started. An out later Hal Smith singled to bring up Aspromonte, who drove one 380 feet into the left field seats for an 8-6 lead.

FIRST WIN

Aspromonte's homer gave reliever Bob Tiefenauer all the working room he needed, but Johnny Weekly's homer in the eighth backed on an insurance run. Tiefenauer, getting his first decision, allowed only one hit in three innings.

The Dodgers will be at Houston again tonight as all 20 teams head back into action.

The first-place Giants invade St. Louis for a three-game set with the second-place Cardinals while the American League pace-setting New York Yankees are home for a two-game series with Boston.

The Giants, who had their 19-game winning streak snapped over the weekend, will send Juan Marichal (4-2) out to oppose the Cards' Larry Jackson (3-2). It's the start of a key 12-game stretch for St. Louis, which will meet the Giants and Dodgers six times each.

★ ★ ★

Winners of nine of their last 11 in a spurt that has carried them to the top, the Yankees will go with Whitey Ford (2-1) in an attempt to lengthen their 1½-game edge over runner-up Cleveland The Red Sox plan to start Bill Monbouquette (2-2).

Crippled Hurler Fires No-Hitter

PITTSBURGH (AP) — A 16-year-old pitcher with an artificial right leg turned in a no-hit, no-run game for the suburban Penn Hills High School baseball team Monday.

Tommy Walters, who throws right-handed, gave up only one walk in blanking Swissvale 3-0. He had pitched a shutout last week.

Young Walters' leg was amputated five years ago after he was injured in a football game.

His father, Robert, a former Penn State football player, is a teacher at Penn Hills.

The STANDINGS

AMERICAN LEAGUE

	Won	Lost	Pct.	Behind
New York	14	7	.667	—
Cleveland	12	8	.600	1½
Minnesota	14	10	.583	1½
Los Angeles	11	9	.550	2½
Chicago	13	12	.520	3
Boston	11	11	.500	3½
Kansas City	12	14	.462	4½
Baltimore	10	12	.455	4½
Detroit	9	11	.450	4½
Washington	3	16	.200	9½

MONDAY'S RESULTS
No games scheduled

TODAY'S GAMES
Boston (Monbouquette 2-2) at New York (Ford 2-1), night
Detroit (Mossi 2-3) at Los Angeles (Grba 1-0), night
Cleveland (Donovan 4-0) at Minnesota (Kaat 1-3), night
Kansas City (Rakow 3-1) at Baltimore (Pappas 2-1), night
Chicago (Bushardt 4-1) at Washington (Rudolph 0-0), night

WEDNESDAY'S SCHEDULE
Boston at New York
Chicago at Washington, night
Cleveland at Minnesota, night
Detroit at Los Angeles, night
Kansas City at Baltimore, night

NATIONAL LEAGUE

	Won	Lost	Pct.	Behind
San Francisco	20	6	.769	—
St. Louis	15	7	.682	3
Pittsburgh	14	9	.609	4½
Los Angeles	15	11	.577	5
Philadelphia	11	10	.524	6½
Cincinnati	12	12	.500	7
Houston	10	13	.435	8½
Milwaukee	10	14	.417	9
Chicago	4	19	.240	13½
New York	4	16	.200	13

MONDAY'S RESULT
Houston 9, Los Angeles 6, night
Only game scheduled

TODAY'S GAMES
New York (Hook 1-1) or Craig 1-3) at Chicago (Cardwell 0-4) or Ellsworth 2-3)
San Francisco (Marichal 4-2) at St. Louis (Jackson 3-2), night
Los Angeles (Podres 4-2) at Houston (Woodeshick 2-1 or Johnson 0-4), night
Philadelphia (Mahaffey 2-3) at Cincinnati (O'Toole 2-3), night
Pittsburgh (Francis 1-2) at Milwaukee (Piche 1-0), night

WEDNESDAY'S SCHEDULE
New York at Chicago
Philadelphia at Cincinnati, night
Pittsburgh at Milwaukee, night
San Francisco at St. Louis, night
Los Angeles at Houston, night

Ortonville Man in Happy Rut—an Ace a Year

Ortonville golfer Bob MacGregor has fallen into a delightful rut. He's averaging one ace per year at Clarkston G.C. Club.

MacGregor rifled Clarkston's 2nd hole in one this season and his 3rd at the course in three year yesterday.

Playing partners Ed Pierson and Jim Vanderworp, also of Ortonville, watched as MacGregor aced the 140-yard 9th hole with a wedge shot. He carded 39 for nine holes.

At this rate, Clarkston G. C. owner Paul Frechette may have to make the holes smaller.

"This is getting kind of expensive," laughed Mrs. Frechette. "We present a dozen golf balls to everyone who shoots an ace here."

Tiger Averages

BATTING

	ab	r	h	hr	rbi	avg.
Weyls	11	1	6	0	4	.545
Morton	6	2	3	0	3	.500
Kaline	82	15	28	0	21	.341
Osborne	9	2	3	1	3	.333
McAuliffe	42	7	14	1	6	.333
Brown	6	10	19	4	12	.317
Fernandes	29	3	9	1	8	.310
Bruton	81	18	22	5	16	.272
Cash	69	18	17	7	14	.270
Wood	82	15	18	1	8	.220
Boros	64	10	14	0	6	.219
Colavito	79	8	14	0	9	.177
Maxwell	6	0	1	0	0	.167
Roarke	7	0	1	0	0	.143
Bertola	3	0	0	0	0	.000
Alusik	2	0	0	0	0	.000

PITCHING

	ip	h	r-er	w	l	era
Gladding	5	3	0-0	0	0	0.00
Bunning	35.1	30	19-15	3	1	3.84
Mossi	28.1	32	15-13	2	3	4.13
Aguirre	12	8	7-7	1	1	5.25
Gallagher	13.2	16	11-8	0	2	5.26
Kline	13.2	22	9-9	0	1	6.17
Regan	24.1	27	20-18	1	2	6.17
Casale	7.1	8	5-5	0	1	6.14
Lary	16.1	20	12-12	1	1	6.75
Foster	4.2	7	4-4	0	0	7.71
Foytack	9.1	16	11-10	0	0	10.80

Mikes Dump Freds, Chiefs and Avon Bow

Barons Gain W-O Lead From Northville

The unexpected happened in the Wayne-Oakland League in baseball yesterday causing a change in the lead.

Milford scored without benefit of a hit in the 6th inning to upset Northville 4-3 while ace John Augusten was firing a no-hit 3-0 victory for Bloomfield Hills against Clarkston. Holly whipped winless West Bloomfield, 7-4. The Barons took over 1st with 8-1.

Red-hot St. Michael defeated city rival St. Fred 8-3 for its 6th straight success, a Pontiac Central rally fell short in a 3-2 loss at Midland, Kettering edged Avondale 3-2, Romeo belted Rochester 15-4 and L'Anse Creuse blanked Lapeer 7-0. Romeo and L'Anse Creuse share the Tri-County lead at 3-1.

In golf, Pontiac Central won and lost in a triangular, St. Fred drubbed Orchard Lake St. Mary 4-1 and Milford took Northville and West Bloomfield in a triangular.

Northville, which had a 7-3 hitting edge, got off to a 3-0 lead. Milford got all its hits in two scoring innings to get even. The visiting Mustangs wasted two safeties in the 6th. Then Redskin Errie Sitko was safe on an error, moved around to 3rd on two outs and then tallied on another bobble. Ed Sparkman won with a two-hit, four-inning relief job. Eric Peterson lost in relief. Steve Juday had two triples, Tom Swiss and Jim Anderson of Northville and Sitko doubles.

Augusten famed seven and walked none with the only two Clarkston runners reaching on errors. He doubled and scored on an error and Mike Grimm doubled in the other. John Williams dropped a three-hitter. Mike Howard's three-run homer paced Holly. Ray Johnson was the winner.

A five-run homer including a grand slam circuit blast by Gay Hintz and a solo homer by Jim Hurren wrapped up the city title. Mike Backes was the winner beating freshman Walter, who had one of two hits. It was 1-1 early. Hurren also slammed two singles.

★ ★ ★

Ray Collins and Bob Pomeroy singled in runs in the 7th before a strikeout ended the PCH bid to avoid its 2nd Saginaw Valley loss in three starts. Loser Bob Farris gave up just four hits but two were doubles.

Kettering winner Ray Hedding batted in one run and had a key single in a two-run 4th. Avon's Redgeway singled in one and scored the other after a hit.

ROMEO HOT

Romeo piled up 17 hits with all starters getting at least one. Big star was pitcher Gene Hennig. He pitched three-hit shut-out ball for five innings and batted in four runs with a triple and single. Ben Payne and Blaine Hixon had three bingles each as did A. Stefanski of Falcons. Mike Dereimacker of L'Anse Creuse whiffed eight, walked none in a four-hitter and Cliff Vandidour led the attack with a two-run triple and single for another. Rod Montgomery lost it. Mike Powell had a 1-apeer triple.

Coach Dick Ayling's Chief golfers whipped Bay City Central 8½ to 6½ but bowed to Flint Southwestern 12-2. Southwestern also walloped BCC, 13½ to 1½. Phil Thingstad paced Pontiac with 82. Art Topalka of Southwestern was meet medalist with 78. PCH is 2-4 in the Valley.

St. Fred scored 177 to 214 for OL St. Mary featuring 39 by Chuck Dean. Al Novak had 49 in defeat. Larry Hoy was medalist with 41 as Milford had 176, Northville totaled 180 led by Tom Slattery's 42. West Bloomfield had 193. Rieck Ecker and Tod Thomp son matched 45s.

From The PRESS BOX

Mexico held its team lead and Mexican army Capt. Antonio Almada took over first place in the individual totals yesterday in the International Pentathlon competition at San Antonio, Tex.

★ ★ ★

The Mount Clemens Speedway opens its stock car racing season Thursday with John R. Ferris as new track president.

★ ★ ★

Waterford recreation softball play gets under way tonight with two class C games: Haskin Chevrolet against Bob & Larry's Bar at 7:00 and Rockcote Paint taking on Haupt Pontiac at 8:30.

★ ★ ★

John Mason, swimming in the 11-12 age group for the Pontiac Swim Association, placed third in the backstroke, fourth in the individual medley and second in the butterfly during last weekend's open age swim meet at Birmingham. Top local girl was Susie Smith (11-12) who was third in the backstroke and fifth in the individual medley.

Junior Baseball Confabs Tonight and Thursday

Tonight and Thursday have been set as the dates for organizational meetings for coaches of junior baseball teams in Waterford Township, the Recreation Department announces.

Tonight at 7:30 at the Community Activities Building on Williams Lake Road, coaches of Class D (13 years and under) and Class E (15 and under) teams will meet. Then, on Thursday, the Class A (13 and under) and Widgets (11 and under) confabs are slated.

Coaches or persons interested in forming teams this summer are urged to attend these meetings. Due to limited space, it is requested that a minimum of players attend.

Baron Golf Coach Has Problem

Trying to Pick Final Starter for Press Play

Has 4 Top Candidates; Defend Title May 28 in Biggest Meet

By BILL CORNWELL

Bloomfield Hills golf coach Don Dennis has a problem.

But he's not getting any sympathy from his high school opponents in the Oakland County area. They'd love to have the same problem.

What's the problem?

Dennis is having a hard time selecting his 5th starter for the 11th annual Pontiac Press Prep Invitational golf tournament on Monday, May 28, at Pontiac Country Club

Four boys are fighting for one position and at the moment all of them are shooting the same average. This puts Dennis in a dilemma.

Carl Becker, Jim Hengel, John Brams and Ron Holden are waging a spirited battle for the lone remaining spot on the Hills golf squad in the rapidly-approaching Press tourney.

FOUR SPOTS FILLED

Four places look firmly occupied. Fred Ewald, medalist in the 1961 Press event, Chuck West, Tom Fry and Steve Ezineff apparently have their spots clinched. Only Tzineff did not compete a year ago.

Dennis' "serious" problem is replacing such graduated stars as Joe Pulliam, Steve Diltz and Bruce Billings. Any one of the four current contenders seem capable of doing an adequate job.

No matter which shotmaker wins the honor, the Hills will be a prohibitive favorite to repeat as champions of the Press tournament.

Last year the Barons won the title by a record margin of 16 strokes and they don't appear to be noticeably weaker in 1962.

The Barons have compiled a rather phenomenal record during the past six years. They've won 57 meets while losing only nine.

When they teed off against Oak Park this afternoon, they were seeking their 34th consecutive regular season win. Included in their 33-match victory string were six triangular meets and one quadrangular.

COMPETITION STIFFER

Now a Class A school, the Barons have won two straight regional titles, three Wayne - Oakland crowns in succession and finished 2nd in the state Class B tourney two years ago. They finished 3rd in the state "A" event last year.

Competition will be stiffer for the Barons this season. The field has been increased from 18 to 20 teams and Royal Oak Dondero, Birmingham Seaholm, Ferndale and Rochester are ranked as strong contenders.

Seaholm has won the five-man team event six times. Other titles in the 18-hole medal play outing belong to Pontiac Central, Walled Lake and Waterford.

Here is the entry breakdown according to class:

Class A—Birmingham Seaholm, Bloomfield Hills, Ferndale, Lapeer, Oak Park, Pontiac Central, Pontiac Northern, Rochester, Royal Oak Dondero, Royal Oak Kimball, Southfield, Walled Lake, Waterford Kettering and Waterford Township.

Class B—Clawson, Northville, Royal Oak Shrine and West Bloomfield.

Class C—St. Frederick and St. Michael.

Ferndale and Kettering are new entries this season.

Yanks Defeat Army

WEST POINT, N.Y. (AP)—The New York Yankees broke a 3-3 tie with a four-run burst in the eighth inning Monday and defeated Army 8-4 in an exhibition baseball game watched by a record West Point crowd of 7,500.

2 Amateurs Star at Pine Lake Event

By BILL CORNWELL

Stoffer (Bud) Rozema of Birmingham and Detroit's Johnny Molenda provided all the amateur punch their professional partners needed in Monday's Pro-Am Best Ball golf tournament at Pine Lake Country Club.

Rozema, a Pine Lake member, gave Pine Lake assistant pro Gerry Prieskorn help on six holes and Molenda assisted Sylvan Glen pro Vic Juhola on half a dozen as the two teams carded six-under-par 66s to share first place in the field of 41 pros and 77 amateurs.

Rozema, who has lowered his handicap from 30 strokes to 10 in four years, aided Prieskorn with birdies on the 6th, 7th, 9th and 16th holes and pars on the 5th and 14th.

Prieskorn aided his own cause with a 15-foot putt for a birdie three at No. 18 and a two-footer for an eagle three at No. 10 to climax a pair of 3-wood blows.

★ ★ ★

Molenda, last year's runnerup in the National Publinx tourney at Rackham and now a Lakepointe member, supported Juhola with birdies on the 3rd, 5th and 16th holes, an eagle three at No. 13 and pars on the 7th and 8th. Juhola contributed a birdie deuce on No. 17.

BURKEMO BEST

Veteran Walter Burkemo of Franklin Hills, former National PGA champ, had yesterday's best score among the pros. Burkemo birdied four holes en route to a 36-35—71 for a three-stroke margin.

Pontiac's Gene Bone, Warwick Hills pro, and Washtenaw's Tom Talkington divided 2nd places with 74s. John Dalrymple of Lakepointe, Steve Isakov of Lakelands and Juhola each shot 75. Prieskorn posted 76.

The leading money winner was Talkington, who pocketed $180.00 after shooting a 68 with three different partners. Burkemo earned $171.00 and Juhola netted $152.00.

Bone, who earned $71.55, had the misfortune of losing additional money when an unwitting caddy picked up his ball on the green and threw it to him.

Bone was penalized two strokes for the incident, which occurred on the 490-yard 3rd hole. Gene was only two feet from the cup and a birdie four when his partner's caddy scooped up the ball.

The tourney's finest shot was delivered by Horton Smith of Detroit Golf Club, who sank a 60-foot chip for a birdie three on the 18th hole.

★ ★ ★

Next Monday's State PGA-sponsored Pro-Am event will be played at Plum Hollow.

LEADING PRO-AM SCORES

Gerry Prieskorn-Bud Rozema	34-32—66
Vic Juhola-John Molenda	34-32—66
Vic Juhola-Dan Dinoff	36-32—68
Tex Ardyno-Gale Stringer	35-33—68
Tex Ardyno-James Murphy	35-33—68
Bertin Smith-Bill Albright	35-33—68
Tom Talkington-John Leabo	34-34—68
Tom Talkington-Joe Savarino	34-34—68
Tom Talkington-Sam Kolman	34-34—68
Vic Juhola-Rayne Martin	35-34—69
Walter Burkemo-Ron Kottler	34-35—69
Walter Burkemo-Bid Bertin	35-34—69
Phil Keinhofer-Jack Geiss	35-34—69
Joe Hnacker-Howard Hamilton	36-34—70
Walter Burkemo-Dave Rose	36-34—70
Hal Whittington-Sam Piunti	36-34—70
Elmer Prieskorn-Frank Nelson	36-34—70
Tom Cosmos-Ray West	36-34—70
Larry Tomasino-Ed Argersinger	37-33—70
Paul Shepherd-Frank Connolly	34-36—70
Ben Lulu-Blackie Nigren	36-34—70
Paul Van Loozen-J. Kosmensky	37-33—70
Gene Bone-Bob Harvey	37-33—70
Gene Bone—Stan Plumer	36-34—70

PRO MONEY DISTRIBUTION

Tom Talkington, $180.00; Walter Burkemo, $171.00; Vic Juhola, $152.00; Gerry Prieskorn, $65.45; Tex Ardyno, $52.80; Gene Bone, $71.55; Horton Smith, $41.30; Phil Keinhofer, $13.75.

AMATEUR PRIZE DISTRIBUTION*

Bud Rozema, John Molenda, $52.65 each; Dan Dinoff, Gale Stringer, James Murphy, Bill Albright, John Leabo, Joe Savarino, Sam Kolman, $27.50 each; Rayne Martin, Ron Kottler, Bid Bertin, Jack Geiss, Ray Kelly, $19.45 each.

* Merchandise awards.

6th His Best at Colonial

Palmer Faces Big Test

FORT WORTH, Tex. (AP)—It appears to be another case of the immovable object meeting the irresistible force this week when the $40,000 Colonial National Invitation welcomes golf's wandering nomads.

And each has a point working in its favor.

The irresistible force looms in the person of one Arnold Daniel Palmer, a golfer by profession and a banker by destiny.

The immovable object, at least in Palmer's case, is the tough, sprawling Colonial course, which stretches in regulation 70 strokes over 7,112 yards.

★ ★ ★

Palmer, whose finish Sunday at Las Vegas was similar to that of Decidedly's in the Kentucky Derby, enters the National Invitation with five current titles in his trophy case and $52,308 in his money belt.

But Colonial persistently has weathered the potented Palmer attack, barring him from the winner's circle and permitting the powerful Pennsylvanian only a tie for sixth in seven appearances.

★ ★ ★

Palmer dropped a thunderbolt into the laps of tournament officials Friday when he told a Fort Worth sports writer at Las Vegas he would skip Colonial for a much-needed rest.

However, the matter was squared quickly via long distance telephone, and Colonial officials triumphantly announced Palmer would be among the field of 58 seeking top money of $7,000.

Sports Calendar

HIGH SCHOOL SCHEDULES

TUESDAY

Track

Pontiac Northern at Pontiac Central
Waterford Twp. at Milford
Walled Lake at Redford Union
Brighton at West Bloomfield
Clarkston at Clarenceville
Bloomfield Hills at Northville
Oxford and Armada at Romeo (triangular)
East Detroit at Hazel Park
Birmingham Seaholm at Roseville
Birmingham Brother Rice at Country Day
North Farmington at Farmington Reserves
Bay City Central at Bay City Handy
Flint Southwestern at Midland

Baseball

Pontiac Northern at Waterford Twp.
Walled Lake at Southfield
Farmington at Berkley
Fitzgerald at Avondale
Lake Orion at Madison
Oak Park at Clawson
Roseville at Birmingham Seaholm
Hazel Park at East Detroit
Lamphere at New Boston Huron
RO St. Mary at OL St. Mary

Tennis

Farmington OLS vs. Divine Child
Anchor Bay at Clintondale
Flint Northern at Pontiac Central
Pontiac Northern at Waterford Twp.
Farmington at Berkley
Walled Lake at Southfield
Roseville at Birmingham Seaholm
Hazel Park at East Detroit

Golf

OL St. Mary at St. Frederick
Lanser at Rochester
Oak Park at Bloomfield Hills
Roseville at Birmingham Seaholm

WEDNESDAY

Track

Waterford Kettering at Rochester
Lapeer vs. L'Anse Creuse at Rochester
Troy at Lake Orion
Avondale vs. Clawson at Lake Orion
Madison at Oak Park
Ulica at Center Line

Baseball

Notre Dame at Cranbrook
Ferndale at Berkley
Lanser at Lakeville
Midland at Flint Southwestern
North Farmington at Birmingham Groves

Golf

Pontiac Northern at Pontiac Central
St. Frederick at Waterford Twp.
Howell and Holly at Brighton (triangular)
Milford at Clarkston
Madison at Rochester

Tennis

Farmington at Birmingham Groves
Oak Park at Berkley

Detroiter Easy Victor Over Trinidad Boxer

NEW YORK (AP)—Ted Wright, Detroit middleweight, scored an easy 10-round victory over Kelvin Scott of Trinidad Monday night at St. Nicholas Arena.

★ ★ ★

Referee Johnny Lo Bianco scored it 7-2-1 for Wright. Judge Charley Rose, voted nine rounds for Wright and one even. Judge Tony Rossi scored seven for Wright and three even.

Another Hits Wall

Rookie Double Spins on Speedway Track

INDIANAPOLIS (AP) — Jack Fairman, veteran English road racer, spun his Kimberly Special completely around twice Monday on the southwest corner of the Indianapolis Motor Speedway but missed the concrete walls and came in under his own power.

★ ★ ★

It was the first time on the 2½-mile track for the 49-year-old Fairman, who was driving a little too fast for a beginner to please U.S. Auto Club officials in charge of practice for the 500-mile race May 30.

Chief steward Harlan Fengler fined Fairman $25 for driving at speeds higher than his instructions called for.

TRIAL RUN

Fairman was running about 118 miles per hour in the rear-engine car built by Mickey Thompson, Long Beach, Calif. for James H. Kimberly of Chicago. It was merely a shakedown run and Fairman had not started the driver's tests required of all speedway newcomers.

The English driver said an arm rest came loose. His car was out of control for 570 feet.

"That's what it's for — to find what's loose," Fairman said calmly.

★ ★ ★

Before the Worth, Sussex, driver's near-wreck, rookie Allen Crowe banged into the inside wall on the southeast turn, in the last lap of his driver's test at 135 m.p.h. The right rear of his car was damaged but he was not hurt.

Nobody has been seriously injured in eight mishaps since the track opened April 28.

★ ★ ★

Johnny Coy, 37-year-old speedway rookie from Freeport, N.Y., voluntarily withdrew from the field after completing the 130 m.p.h. phase of his driver's test. He was driving a car owned by William R. Deakin of Valley Stream, N.Y.

Keon of Leafs Wins Lady Byng Trophy

MONTREAL (AP) — Dave Keon, speed center of the Toronto Maple Leafs, was named winner of the Lady Byng Memorial Trophy for the 1961-62 National Hockey League season today.

★ ★ ★

The award is given annually to the player combining sportsmanship with the highest standard of playing ability.

★ ★ ★

Keon drew only two penalty minutes in 64 games. He collected 26 goals and 35 assists, finishing 11th in the individual scoring race.

Leading Aussie Netters Expected to Turn Pro

MELBOURNE (AP)—Australian Davis Cup stars Rod Laver and Roy Emerson are planning to turn professional Melbourne Herald tennis writer Alan Steward reported today.

★ ★ ★

Steward said Laver and Emerson, who are in Rome for the Italian Championship, are expected to leave the amateur ranks after the Davis Cup challenge round in Brisbane, in late December.

Baltimore Popular

N5W YORK (AP)—The American Hockey League refused applications Monday night from both Springfield and Rochester to switch their franchises to Baltimore.

In Fine Whiskey...
FLEISCHMANN'S is the BIG buy!
$3.92 4/5 Qt. Code 2260
$2.46 Pint Code 2261
The First Taste will tell you why!
Established 1870
BLENDED WHISKEY • 90 PROOF • 65% GRAIN NEUTRAL SPIRITS
THE FLEISCHMANN DISTILLING CORPORATION, NEW YORK CITY

ONLY THE liveliest Dealer in town HAS 'EM!

your Ford Dealer *natch!*

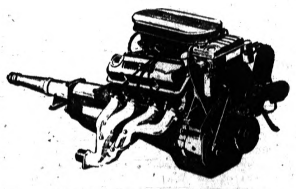

LIVELY NEW ENGINES!

Choice of 5 V-8's in the Galaxie 500/XL; 2 V-8's and a Six in the Fairlane Sports Coupe; 2 Sixes in the Falcon Sports Futura.

LIVELIEST TRADES IN TOWN!

We're offering the liveliest trades in town, right up and down the whole long, lovely, lively Ford line—37 ways to enjoy life and *save!* Come in, see 'em all—have a ball. Get a deal that makes sweet music right *now!*

F.D.A.F.

LIVELY NEW BUCKET SEAT BEAUTY

Extra comfort! Extra smart and special! Extra fun!

John McAuliffe Ford, Inc.
630 OAKLAND AVENUE, PONTIAC, MICH.

MIDAS MUFFLERS ARE GUARANTEED FOR AS LONG AS YOU OWN YOUR CAR

Once a MIDAS Muffler is installed on your car, it is the last muffler you will ever pay for as long as you own that car. That's what the MIDAS guarantee means!

If ever replacement is needed you will pay nothing for the muffler itself, only a service charge.

Only MIDAS offers this guarantee, good at all MIDAS shops wherever you drive from coast to coast . . . and at no extra cost! Call MIDAS and end your costly muffler problems once and for all.

EZ Credit Terms

MIDAS MUFFLER SHOPS

Mon., Tues., Wed., Thurs. 'til 5:30
Friday 'til 7
Saturday 'til 5 P.M.

Mufflers installed free while you watch

435 S. Saginaw St.
FE 2-1010

TIRE DISCOUNTS
WHY BUY A RECAPP
NEW REGULAR TIRES
6.70x15 Black T.V. $4.88
7.50x14 Black Tbls. $9.88
Sport, Import and Compact New Tires at Big Discounts
Plus Tax—Exchange and Recappable Casing
NO MONEY DOWN
UNITED TIRE SERVICE
Open Mon., Thurs., Fri. 'til 9
1007 Baldwin Ave. FE 5-0417

FRACTURED SLIDES

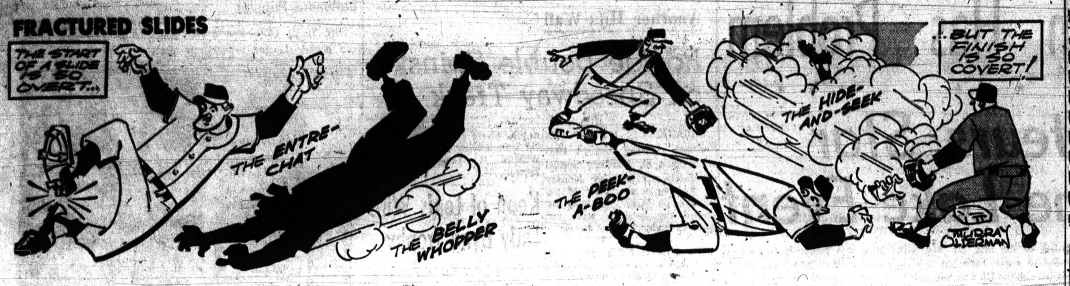

Monday's Fights

TOKYO—Hachiro Ito, 158, Tokyo, outpointed Makoto Watanabe, 145, Tokyo, 10 (Japanese welterweight championship).

SANTA MONICA, Calif.—Luis Perez, 132, Canoga Park, Calif., knocked out Francisco Castanda, 132, Mexicali, Mexico, 5.

The People of Oakland County Who Never Finished
HIGH SCHOOL
are invited to write for FREE booklet. Tells how you can earn your American School Diploma.
AT HOME IN SPARE TIME
AMERICAN SCHOOL DU 2-7639 P.P. 5-4
P.O. Box 1023
Allen Park, Michigan
Send me your FREE 32-Page High School Booklet
Name ..... Age .....
Address ..... Phone .....

ERNIE (FORD) FELICE
Don't Let This Smile Fool You!
Ernie Felice is desperate. If he doesn't sell 35 cars this month he won't be smiling anymore . . . Don't let this happen to such a pleasant fellow. Let Ernie show you a New or Used car today! (He'll help with your financing too!)
Come In Today!
John McAuliffe Ford
630 Oakland FE 5-4101

COOL YOUR CAR . . .
with an EATON Air Conditioner
PIKE RADIATOR SERVICE
FE 4-6692 403 PIKE ST.

Lane Will Head Cage Packers

Ex-Trade Specialist of Baseball Turns to Pro Basketball

CHICAGO (UPI) — Frank C. Lane, one of baseball's greatest tradesmen, was breaking in on a new job today, how to dicker and deal in pro basketball.

★ ★ ★

Lane, general manager of four major league baseball clubs, signed yesterday to run the Chicago Packers of the National Basketball Association for one year.

Indirectly, his contract was a greater benefit to Charles O. Finley than to Lane. Finley fired Lane last summer as general manager of his Kansas City Athletics, but under terms of his employment contract, he has to pay Lane for seven more years.

The amount that Lane is paid, undisclosed, for running the Packers will be deducted from the amount Finley owes, since no settlement was made on their contract.

Lane said his first job with the Packers would be to sign Walt Bellamy, the Packers' center who was the NBA rookie of the year last season, for his sophomore campaign.

"Then," he said, "I want to sign our major draft choices, Billy McGill, Terry Dischinger, Don Nelson and Cornell Green. We have some good holdover players, and we want to field the kind of team that will bring people out to pay my salary."

MONDAY'S FIGHTS

NEW YORK—Ted Wright, 155½, Detroit, outpointed Kevin Scott, 154, Trinidad, 10.

TIJUANA, Mexico—Archie Moore, 198, San Diego, Calif., knocked out Howard King, 208, Reno, Nev. 1.

OPEN
CARL'S NEW 50-T
GOLF DRIVING RANGE
Opposite Miracle Mile Drive-In

AUTO SPRINGS
Factory Rebuilt
INSTALLED FREE
On Your Car Any Make or Model $14.95
(Pertains to that which we have in stock)
Or Pay Only $10.95
And Install It Yourself
HOLLERBACK AUTO PARTS
273 Baldwin Ave., Pontiac
Phone: 338-4051

The "Sculptured Look" in *Slip-Ons*
BY
FRENCH SHRINER
Style 1980
French Shriner's painstaking craftsmanship is evident in every detail of these superbly styled shoes. Come in and see them soon.
Tel-Huron Store Only
OSMUN'S Town and Country
Open Every Evening 'til 9 P. M.

SWINGS BIG BAT — Stan Musial is belting National League pitchers at a .375 clip. The St. Louis Cardinals' star has his sights set on more National League records.

He Hopes to Return

Is Score Finished in Majors?

CHICAGO (AP) — Exactly five years ago Monday night, a screaming liner off the bat of Gil McDougald struck Cleveland pitcher Herb Score over the right eye.

★ ★ ★

That the eye was saved is a tribute to modern medicine and surgery. The tragedy did not end Score's pitching days but it did something possibly more heartbreaking.

It reduced what might have been one of baseball's most brilliant pitching careers into an unending series of comeback attempts which so far have been futile.

The Chicago White Sox, who acquired Score for pitcher Batty Latman two years ago, optioned the left-hander to Indianapolis Monday on 24-hour recall.

It could mean the end of Score's career in the majors at the prime age of 28. Score broke in with Cleveland in 1955 when he posted a 16-10 record to grab rookie honors in the American League.

The following year he was on his way with a 20-9 record. Since the injury he has been struggling along with a total of 17 victories and 26 defeats.

★ ★ ★

Although he was shipped to the minors last year and again Monday, Score is not quitting.

"I regret it," said Score when informed he was going to Indianapolis. "I feel so good. But I've got to pitch somewhere. If I wasn't throwing good, I'd say to myself Herbie you've had it. But I've been throwing good . . . feel strong. Maybe I can make it."

Score refuses to blame the eye incident for his ineffectiveness. "The eye's okay," he says, "It's my control that's bad."

Score is not the only one who refused to give up on himself. Manager Al Lopez, the patient Spaniard, also feels Score can make it again.

Recently Lopez, who along with his coaches has spent innumerable hours working with Score, said "there's no reason in the world Score can't pitch winning ball in the majors.

"He throws as hard as ever. His arm is strong and alive. One of these days Herb is going to return to his old form and surprise a lot of people. Everyone is pulling for him. He's one of the nicest guys in the game," added Lopez.

Score worked six innings for the Sox this season and had no record with a 4.50 earned run average.

FREE TRANSMISSION INSPECTION
SAVE $$ ON TRANSMISSION REPAIRS
EXPERT SERVICE ON ALL TRANSMISSIONS
THIS WEEK ONLY
1957-59 Turbo-Glide $99.50
REMEMBER . . . Faulty Transmissions Steal Gas!
WRITTEN 90-DAY GUARANTEE ON ALL WORK
Easy Credit Terms—1 Day Service
RELIABLE TRANSMISSION
41 N. Park PONTIAC FE 4-0701

Rewriting Record Books

Aging Musial Has .375 Average

By JACK HAND
Associated Press Sports Writer

NEW YORK (AP) — Stan Musial is so busy rewriting the record book that it is easy to forget he is hitting .375 with a pennant-contending ball club.

★ ★ ★

"The next two weeks will be a tough battle for us," said the 41-year-old Cardinal outfielder by telephone from St. Louis. "We play the Giants three straight starting tonight and then the Dodgers three in a row. After that we turn right around and play the same clubs six straight on the coast. But we'll be battling them.

"All of us think that the trade for Bobby Shantz is going to help our club."

TROPHY ROOM

Musial brought home two baseballs from Cincinnati that will go in his trophy rack one of these days. They represented his feat of tying and then beating the National League record for most games played.

★ ★ ★

Sometime during the next few days, Musial will bring home another baseball that will rate star billing in his home. It will represent his 3,430th base hit, tying the league record set by the late Honus Wagner.

★ ★ ★

The magic number is five for Musial to tie the record. In the old days that was two night's work. Now it might take slightly longer.

"Somehow I'm not worked up about it as much as when I was getting close to 3,000 hits," said Musial. "Maybe it will be different the closer I get. If I get a couple early maybe I can break this one at home."

ONE SWING

Musial wanted to collect his 3,000th hit at home. However, the occasion arose three years ago in a road game at Chicago where Stan was needed as a pinch hitter. One swing and there it was—hit No. 3,000.

★ ★ ★

"I was 38 when I got the 3,000," he said. "Wagner's record seemed a long way off. I didn't know if I would be around that long. When you are 38 years old, 430 more hits are a lot."

★ ★ ★

When Musial won his first batting title in 1943, Wagner came to his home town to take part in a banquet honoring Stan. "I always appreciated that," said Musial. "He told me he had won seven or eight batting championships and said he hoped I'd be able to match him. I never thought I'd be up there close to his records."

★ ★ ★

Musial already has broken two National League records this season, most games played and runs scored. The total hit record is next.

Here is a rundown on Stan's 1962 record chases:

NATIONAL LEAGUE

Most games—old record, 2,785 (Wagner), 2,787 (Musial); most hits — 3,430 (Wagner), 3,425; most runs batted in—1,860 (Mel Ott), 1,859; most runs—1,959 (Ott), 1,871; most at bats—10,428 (Wagner), 10,366.

MAJOR LEAGUE

Most long hits—Old record, 1,356 (Babe Ruth), 1,336 (Musial); most total bases—5,863 (Ty Cobb), 5,815.

NL Crowds Up by 42 Per Cent

NEW YORK (AP) — National League baseball fans, braving cold, rain, sleet and heat, are turning out in larger numbers this season while helping the circuit regain its record-breaking pace of 1960.

Through Sunday's games, National League attendance was 1,684,506, an increase of 42 per cent over last year. Even without the combined attendance of the two new teams, the Houston Colts and New York Mets, the gain was still 17 per cent.

The Colts had pulled 202,400 through the turnstiles in 11 home dates for an average of 18,400. The Mets, with 95,251 for 10 home dates, were averaging 9,500.

The American League also showed a slight gain, according to the figures compiled by The Associated Press. The junior circuit's attendance was 1,144,312 compared to 1,136,057 in a comparable number of home dates in 1961.

MAJOR LEAGUE ATTENDANCE
By The Associated Press

AMERICAN LEAGUE

Club	Park Capacity	Home Dates	Attendance 1962	Attendance 1961
New York	67,000	7	157,901	82,402
Chicago	46,550	11	152,949	127,744
Washington	43,818	9	137,448	91,229
Detroit	52,850	10	127,761	124,745
Los Angeles	56,000	12	120,665	130,459
Kansas City	32,961	15	108,215	142,254
Minnesota	46,000	11	103,445	175,549
Baltimore	49,373	8	95,470	135,972
Boston	33,357	11	88,689	61,829
Cleveland	73,811	7	175,549	65,783
Totals			1,144,312	1,136,057

NATIONAL LEAGUE

Club	Park Capacity	Home Dates	Attendance 1962	Attendance 1961
Los Angeles	56,000	12	417,652	251,943
San Francisco	42,500	15	312,352	295,852
Houston	32,000	11	202,400	
Pittsburgh	35,000	8	151,320	120,787
St. Louis	30,500	9	108,785	68,903
Cincinnati	30,274	12	108,785	131,301
Milwaukee	43,826	11	103,179	135,191
Philadelphia	33,608	10	98,486	94,596
New York	55,000	10	95,251	
Chicago	36,755	12	86,313	97,477
Totals			1,684,506	1,186,051
Major League Totals			2,828,818	2,322,108

The home dates column represents the number of appearances at home for which single admissions were charged.

Titans Extend Streak to 14 Nipping Eastern

YPSILANTI (AP)—The University of Detroit baseball team took its 14th consecutive victory yesterday, edging Eastern Michigan, 8-7.

The Hurons, down 8-3 in the ninth, roared back with four runs. Roger Bechtol's second homer of the day accounted for three of the four.

But starter Dan Osinski settled down and retired the next three Huron batters in order for the triumph. Titan catcher Bill Bartling's three-run homer in the seventh was the winners' only round-tripper.

U of D faces Michigan State in Detroit today.

Moss Resting Well

LONDON (AP)—Stirling Moss, British motor racing ace, had a good restful night, a hospital bulletin said today. Moss was badly injured in a crash 15 days ago and still has periods of semi-consciousness.

Back to School for New Queen of Gymnastics

SEATTLE (AP)—It was back to school today for the new queen of U.S. gymnasts.

★ ★ ★

She's Dale McClements, 17, a 96-pound Seattle high school senior.

Miss McClements dethroned Doris Fuchs of Rochester, N.Y., Saturday night in the finals of the Amateur Athletic Union Gymnastic Tournament.

"I was planning on taking sixth—just hoping for sixth," she said afterward.

★ ★ ★

In addition to winning the all around title, Miss McClements won the side horse vault competition.

Men's allaround winner was Don Tonry, the pre-tournament favorite from Brooklyn, N.Y., who is stationed at West Point. Armando Vega of Los Angeles, last year's winner, finished fourth.

The meet was the second of three qualifying meets to pick six men and six women for the U.S. team to compete in the world championships at Prague, Czechoslovakia, in July.

2 Records Broken

BAKERSFIELD, Calif. (AP)—Two American odd-distance records fell here Saturday night in the 660 and 1,320-yard runs.

Army Lt. Jack Yermon of the San Francisco Presidio ran the 660 in 1 minute 16.4. Bobby Seaman of the Los Angeles Track Club ran the 1,320 in 2:55.7.

Have a House To Put In Order?..
Enjoy life "First Class" sooner than you think with a LOW COST MODERNIZATION LOAN *that will financially assist you in putting your house in order . . .* LOANS *are available for improvement, repairs and additions.*
Community National Bank OF PONTIAC
13 OFFICES TO SERVE YOU
DOWNTOWN . . . W. HURON . . . N. PERRY . . . KEEGO HARBOR . . . WALLED LAKE . . . UNION LAKE . . . MILFORD . . . WATERFORD . . . LAKE ORION . . . ROMEO . . . COUNTY CENTER . . . WOODWARD and BLOOMFIELD HILLS.
MEMBER FEDERAL DEPOSIT INSURANCE CORPORATION

Capture of Nam Tha Is the Lever

Reds Push for Laos Coalition Rule

By JOHN RODERICK

TOKYO (AP)—The Laotian pro-Communists have served notice on stubborn rightist Gen. Phoumi Nosavan that he had better join a coalition government or take the military consequences.

This appears to be the clear message behind the Pathet Lao's capture of the northwestern provincial capital of Nam Tha from Phoumi's forces.

★ ★ ★

The Communists in Laos, as elsewhere, use military measures for political purposes. They would not have floutedthe cease fire so openly if they did not believe that Nam Tha could be employed as a powerful lever on the intransigent Phoumi.

★ ★ ★

Phoumi, vice premier of the Vientiane government and the man who actually pulls the strings, has refused to give up the key ministries of Defense and Interior in the proposed coalition government of rightist, neutralists and pro-Communists to be headed by neutralist Prince Souvanna Phouma.

News Analysis

The United States, which is committed to the coalition formula, is preparing Phoumi to withdraw his objections. U.S. financial aid has been withheld from the Vientiane government. But the general's answer has been to go off with front-man Premier Boun Oum on an aid-begging trip to various Asian countries.

In taking Nam Tha, the Pathet Lao has not necessarily reopened the civil war in earnest. It appears to have left the door carefully ajar to new negotiations by dispatching neutralist Gen. Kong Le on a junket to Moscow. With Souvanna Phouma in Europe, the Pathet Lao seems to have gone to some pains to picture the neutralists with clean hands as far as Nam Tha is concerned. They have not been identified as having taken part in the assault on the town.

★ ★ ★

The comparative ease with which the Pathet Lao seized Nam Tha—it fell after only six hours of artillery bombardment and fighting—is a sharp reminder that they, and not Phoumi's troops, were on the offensive and winning when the major powers brought about a cease-fire last year.

The Kennedy administration feels that a coalition government in Laos headed by neutralist Souvanna Phouma is the best of a series of bad choices.

★ ★ ★

The alternatives would be abandoning Laos to the Communists entirely or moving in a big U.S. expeditionary force that would be fighting not only an elusive enemy but some of the most inhospitable terrain on earth.

★ ★ ★

Korea is too fresh in the memories of many in the U.S. administration to make either of these last two possibilities acceptable. The neutralist coalition hinges on Souvanna Phouma, and the U.S. government has said repeatedly it has confidence in his good faith.

JACOBY ON BRIDGE

NORTH		S
♠ 5 2		
♥ A J 8 6 3		
♦ A Q 10		
♣ A 5 3		
WEST	EAST	
♠ Q 10 8 7 4	♠ K 9 6	
♥ K 7	♥ Q 10 9 2	
♦ 7 6 5 4 2	♦ 8 3	
♣ J	♣ 10 9 8 6	
SOUTH (D)		
♠ A J 3		
♥ 5 4		
♦ K J 9		
♣ K Q 7 4 2		

North and South vulnerable

South	West	North	East
1 ♣	Pass	1 ♥	Pass
1 N.T.	Pass	3 N.T.	Pass
Pass	Pass		

Opening lead—♠ 7

By OSWALD JACOBY

Here is a hand that looks as simple as yesterday's, but if South tries to use brute force he will not make his contract.

South wins the first trick with his ace of spades after East plays the king. If South believes that all suits break, he quickly counts five club tricks, three diamonds and the heart ace for a total of ten.

He leads a club to dummy's ace, returns to his king and notes with belated horror that West has shown out.

Now South goes into a protracted huddle to try to find some way to make his contract, but the huddle does him no good. There is no longer any way for him to make nine tricks if the defense uses reasonable care.

If South had only done a little thinking at trick ten, he would have insured nine tricks just by letting West hold the trick.

★ ★ ★

This would cut South from ten tricks to nine in the event that the jack of clubs was not a singleton, but declarers in rubber bridge should be happy to make a sure game and rubber rather than risk everything for a possible extra trick.

Two of 11 Escapees Recaptured in N. C.

GREENVILLE, N. C. (UPI) — Two of 11 convicts who escaped from a prison camp yesterday by cutting through cellblock bars were back in custody today, but a manhunt was under way for the other nine.

★ ★ ★

The convicts sawed through the bars, squeezed through a three-foot hole and scaled a fence topped with barbed wire so quietly guards were unaware of the escape until alerted by police checking a stolen car report.

★ ★ ★

George B. Staples, serving a life sentence for murder, was captured yesterday near Bethel, N. C. Robert C. Pickarski, 19, serving time for assault and armed robbery, was captured earlier two miles north of here.

Nominated by Kennedy to 5-Year Term on SEC

WASHINGTON (AP) — President Kennedy nominated Byron D. Woodside yesterday for a new five-year term as a member of the Securities and Exchange Commission.

Woodside, whose home is in Haymarket, Va., has been with the SEC in various capacities since 1934, and has been a member of the commission since 1960. He is a Republican. The new appointment is for a term ending June 5, 1967.

The nation's first zoo was in Philadelphia.

OUR ANCESTORS By Quincy

"Sure I want to get rid of the rats, but I asked the union to send me a horn man!"

♥♠ CARD Sense ♦♣

Q—The bidding has been:

South	West	North	East
1 ♦	Pass	1 ♥	Pass
4 ♥	Pass	4 N.T.	Pass
5 ♣	Pass	5 N.T.	Pass
6 ♦	Pass	6 ♥	Pass

You, South, hold:
♠ A 2 ♥ A K J 7 ♦ A Q 8 6 5 ♣ 3 2
What do you do?

A—Pass. Your partner has invited seven, but he has bidded for six and you don't have the vital king of diamonds.

TODAY'S QUESTION

Your partner responds one no-trump to your one diamond opening. What is your bid?

Answer Tomorrow

Astrological Forecast

By SYDNEY OMARR
For Wednesday

"The wise man controls his destiny. Astrology points the way."

ARIES (Mar. 21 to Apr. 19): Emphasis on home improvement, both physical and emotional, meaning that family members demand to be heard. Be fair, straighten out misunderstandings. Assist co-workers.

TAURUS (April 20 to May 20): Ability to express self along more than one track is very essential today. Key is VERSATILITY. Expanding effort indicated. Test, experiment, read. And be flexible.

GEMINI (May 21 to June 21): Knowing what you want—and how long it will take to get it, very important. This has to do with budget, ambitions and sacrifices. Face facts cheerfully.

CANCER (June 22 to July 21): Moon in your sodical sign stresses personality. Independence, ability to speak up and be heard by RIGHT persons who will be convinced. Successful days are ahead.

LEO (July 22 to Aug. 21): Overcome restlessness by creative expression of abilities. Think programs through. Come up with valuable suggestions at work or via personal activity, including writing.

VIRGO (Aug. 22 to Sept. 23): Emphasis not to be on your opinion. This could occur during working hours in connection with job, or when friend asks you to settle dispute. Take care to be fair.

LIBRA (Sept. 23 to Oct. 22): Essential to realize that temporary setback is NOT tragedy. Better days are starting. Maintain sense of humor. Avoid one who would have you take so-called "short cut."

SCORPIO (Oct. 23 to Nov. 21): Difficult to convince one who insists on his own way. Favorable lunar aspect today means you must aim LONG-RANGE and not be too concerned about immediate rewards.

SAGITTARIUS (Nov. 22 to Dec. 21): The strength to do what is right stands in your favor. Attempts to rationalize can defeat main purpose. May mean saying "no" to business or marital partner on finances.

CAPRICORN (Dec. 22 to Jan. 20): Easy to become involved in family argument unless you take care to avoid such unpleasantness. Be diplomatic, reasonable, especially where contracts are concerned.

AQUARIUS (Jan. 21 to Feb. 19): Day ties up steam. You may be surprised when you get off to late start by building at cooperation received from fellow workers. Accept graciously.

PISCES (Feb. 20 to Mar. 20): No need to hold back emotions, desires or ideas. Moon position in chart shows today can be exciting and productive. But you must give of yourself unselfishly.

★ ★ ★

IF WEDNESDAY IS YOUR BIRTHDAY you are insistative. You want to know WHY things happen. You are interested in people and are a natural psychologist. Year promises to be one of change and travel.

★ ★ ★

GENERAL TENDENCIES: Today time when positive combines with obvious need for reorganization. Subject of AUTOMATION spotlighted. Key is transition. One alert public eye could present newsworthy plan.

(Copyright, 1962)

BOARDING HOUSE

OUT OUR WAY

DRIFT MARLO By Dr. I. M. Levitt, Tom Cooke and Phil Evans

ADAM AMES By Lou Fine

ALLEY OOP By V. T Hamlin

CAPTAIN EASY By Leslie Turner

THE BERRYS By Carl Grubert

NANCY By Ernie Bushmiller

MORTY MEEKLE By Dick Cavalli

GRANDMA By Charles Kuhn

DONALD DUCK By Walt Disney

Markets, Business and Finance

MARKETS

The following are top prices covering sales of locally grown produce by growers and sold by them in wholesale package lots. Quotations are furnished by the Detroit Bureau of Markets, as of Friday.

Produce

FRUIT

Apples, Delicious, bu.	$4.00
Apples, Cider, 4 gals.	2.25
Apples, Jonathan, C.A., bu.	4.50
Apples, McIntosh, C.A.	3.75
Apples, McIntosh	2.50
Apples, Northern Spy	3.25
Apples, Steele Red	3.00

VEGETABLES

Asparagus, bch.	$1.75
Beets, topped	3.00
Carrots, topped, bu.	2.75
Chives, doz.	1.50
Celery, root	1.50
Horseradish, pk.	3.00
Onions, 50-lb. bag	7.75
Onions, green	.75
Onions, Set	3.75
Parsnips, ½ bu.	1.50
Potatoes, 50 lbs.	1.50
Radishes, bhch.	.75
Radishes, hothouse	3.75
Rhubarb, Hothouse, box	.35
Rhubarb, Hothouse, bu.	1.25
Turnips, topped, bu.	2.00

Poultry and Eggs

DETROIT POULTRY

DETROIT, May 8 (AP)—Prices paid per pound at Detroit for No. 1 quality live poultry:

Heavy type hens 19-21; light type hens 9; heavy type roasters over 5 lbs. 22-23; broilers and fryers 3-4 lbs.: Whites 17-21; Barred Rock 20-21; broiler turkeys Hens 29-30.

DETROIT EGGS

DETROIT, May 8 (AP) — Egg prices paid per dozen at Detroit by first receivers (including U.S.):

White-Grade A extra large 30-34½; large 29½-33½; medium 27-28; small 21-24.

Browns—Grade A large 29-30½; medium 26-27½; small 21; checks 25-24.

CHICAGO POULTRY

CHICAGO, May 8 (AP)—(USDA)—Live poultry: Wholesale buying prices unchanged to 1¼ higher; roasters 32-33, mostly 33; special fed White Rock fryers 24-18½; heavy hens 18½.

CHICAGO BUTTER AND EGGS

CHICAGO, May 8 (AP)—(USDA)—Butter steady; wholesale buying prices unchanged; 93 score AA 57¾; 92 A 57¼; 90 B 55¾; 89 C 54¾.

Eggs steady; wholesale buying prices unchanged: 70 per cent or better grade A white 32; mixed 33; mediums 26½; standards 26½; dirties 24½; checks 24½.

Livestock

DETROIT LIVESTOCK

DETROIT, May 8 (AP) — Hogs, 450. Fairly active; barrows and gilts steady to 25 cents higher; sows steady; No. 1 and 2 200-240 lbs. barrows and gilts 16.00-16.75; a few lots No. 2, 16.50; No. 1 and 2 190-225 lbs. 15.50-16.25; 250-280 lbs. 14.75-15.50; 280-300, 14.25-14.75; No. 1, 2 and 3, 300-400 lbs. 13.50-14.00; a few lighter weights 14.25; No. 2 and 3 400-600 lbs. 12.75-13.25.

Cattle, 800. Market active, slaughter steers, heifers and cows steady to strong, bulls steady, a few lots of high choice and prime 1,092 lb. slaughter steers 27.50; mixed high good and low choice 950-1150 lbs. steers 25.25-26.00; good grade steers 23.50-25.00; good and low standard 18.00-22.00; good and low choice 750-850 lb. heifers 25.00-26.00; utility and standard, 17.00-21.00; utility cows, 13.50-16.50; canners and cutters 12.50-13.00; utility bulls, 19.20-00; cutters, 17.50-19.00.

Vealers, 100. Steady, prime 37.00-39.00; good and choice 30.00-37.00; standard 25.50-30.00; utility and cull 18.00-25.00.

Sheep 100. Slaughter lambs active, fully steady, ewes unchanged; mixed choice and prime 90-105 lbs. lambs and pelts 19.50-20.00; demand centered on fully choice 90-105 lbs. lambs and pelts 19.80-20.00; demand centered on those approaching prime weights and choice No. 1 and fall shorn pens; good and choice 77.50-19.00; utility and good 15.50-17.50; cull 13.00-15.00; cull to choice shorn ewes 3.50-4.50.

Estimates for Wednesday:

Cattle 500; calves 50; hogs 300; sheep 800.

CHICAGO LIVESTOCK

CHICAGO, May 8 (AP)—(USDA)—Hogs 6,000; fairly active, butchers strong to 25 higher; sows mostly 25 higher; good butchers demand; 1-3 190-230 lb butchers 16.65-17.00, at least 1 load at 17.00; mixed 1-3 180-240 lbs 16.00-16.50; 230-270 lbs 15.50-16.00; 2-3 240-280 lbs 15.25-15.75; 280-300 lbs 14.50-15.00; 300-350 lbs 14.00-14.50; 1-3 375-500 lb sows 13.00-13.85; 3-3 500-650 lbs 12.25-13.25.

Cattle 4,000; calves none; slaughter steers slow, steady to weak; heifers fairly steady, fully steady; cows steady to 25 higher; choice 950-1250 lbs 26.00-28.00; good and choice 22.00-26.00; 25.75; good 23.00-25.00; utility and standard 19.00-21.75; load choice and prime 2,087 lb heifers 26.50; choice 25.50-26.25; mixed good and choice 23.00-25.50; utility and standard 18.00-23.00; cutter cows 13.50-17.50; utility 14.75-18.00; canners and cutters 12.50-15.75; utility and commercial bulls 17.00-1.50; good and choice vealers 22.00-25.00; standard 21.00-25.00; utility 16.00-20.00; culls 12.00-15.00.

Sheep 1,000; fairly active, slaughter lambs and ewes fully steady; packing choice and prime 100lb spring slaughter lambs 21.00; some averaging 112 lbs 20.50; deck choice 100 lbs wooled slaughter lambs 18.25; two loads good to mostly choice 115 lb shorn ewes 10.50; two loads good with No. 2 pelts 16.50; cull to good shorn slaughter ewes 4.50-5.00; few 5.50.

Stocks of Local Interest

Figures after decimal points are eighths

	Bid	Asked
Allied Supermarkets	12	13
Acroquip Corp.	22	24
Arkansas Louisiana Gas Co.	21.5	22
Baldwin-Mont. Chem. Ctfs.	11.5	12.5
Borman Food Stores	17.5	18.5
Davidson Bros.	7.5	9.5
Federal Mogul-Bower Bearings	21.4	21.6
Harvey Aluminum	30.4	30.6
Hoover Ball & Bearing	32.5	33.5
Leonard Refiners	23.6	24.5
Prophet Co.	23.6	24.5
Rockwell Standard	36.2	36.6
Toledo Edison Co.	16.2	16.6

OVER THE COUNTER STOCKS

The following quotation do not necessarily represent actual transactions but are intended as a guide to the approximate trading range of the securities.

	Bid	Asked
AMT Corp.	7.2	8.2
Aunt Jane's Food	11.2	14.2
Detroiter Mobile Homes	4.4	10
Diamond	17.1	18.1
Electronics Capital	17.1	18.1
Electronics International	3.1	4.1
Frito Co.	31.6	34
Andrew Jergens	46	48
McLouth Steel Co.	40.4	40.6
Michigan Business Tube Co.	3.4	4.4
Pioneer Finance	17.4	19
Santa Fe Drilling	3	4
Transcontinental Gas Pipe Line	29.4	27
Vernors Gingerale	10.4	11.6
Wolverine Shoe	27	29
Wyandotte Chemical	73	78

MUTUAL FUNDS

	Bid	Asked
Affiliated Fund	7.95	8.69
Chemical Fund	12.85	13.97
Commonwealth Stock	10.46	11.99
Keystone Income K-1	5.44	5.97
Keystone Growth K-2	8.46	9.27
Mass. Investors Growth	14.35	15.60
Mass. Investors Trust	23.42	25.46
Putnam Growth	7.96	8.65
Wellington Equity	14.74	16.07
Wellington Fund	24.78	26.97

(Mutual quotations.)

STOCK AVERAGES

Compiled by The Associated Press

	30 Ind.	15 Rails	15 Util.	60 Stocks
Net Change	+0.7	+0.1	+0.1	+0.4
Prev. Day	631.0	118.4	135.8	246.7
Prev. Week	631.9	118.3	136.9	247.2
Month Ago	639.2	117.9	137.9	247.7
Year Ago	646.7	127.1	138.3	256.1
1962 High	726.0	139.7	149.2	293.0
1962 Low	577.6	109.2	128.5	218.9

DOW JONES 5 P.M. AVERAGES

30 Indus. 632.97, off 0.52
20 Rails 118.57, off 0.03
15 Utils. 135.19, off 0.19
65 Stocks 246.74, off 0.24

Key Stocks Off Up to 2 Points

Motors Lead Market Decline

NEW YORK (AP) — Motors sagged in a generally declining stock market early this afternoon. Trading was moderately active.

Key stocks declined from fractions to 1 or 2 points.

Weakness in General Motors was the forerunner of a general falling-off in prices after a fairly steady beginning.

★ ★ ★

GM was down almost 3 points before clipping about a point from its decline. GM fell as plans were made known to issue a secondary offering of about 430,000 shares of GM common some time this week.

While the source of the offering was not known immediately, it was a reminder that under a recent court decision DuPont must divert itself of its 60 million shares of GM stock over the next few years.

Steels advanced in early trading but turned ragged after the auto stocks sank. Tobaccos, chemicals, rails, utilities, drugs and electrical equipments also worked lower.

The savings-and-loan holding companies also retreated. They seemed to be reacting to a prediction that mortgage rates will decline for the rest of this year, thus forcing some savings-and-loan companies to cut dividends.

Among the auto stocks, Ford and Chrysler dropped more than a point each and American Motors a fraction.

★ ★ ★

Prices were mixed on the American Stock Exchange in moderate dealings. Arkansas-Louisiana Gas came under heavy selling pressure and was off about 3 points, cutting its worst loss. Goodway Printing lost about 2. E. L. Bruce and Screen Gems were off about a point each. Technical Materiel and Aersol Techniques gained about a point apiece. Seaboard World Airlines was active but about unchanged. Seeman Bros., Great Basins Petroleum and National Rubber Machinery were moderate gainers.

American Stock Exch.

(Figures after decimals are in eighths)

NEW YORK (AP)—American Stocks:

Cal St Pw	23.7	Kaiser Indus	7.0	Ward Foods	12.4
Cont Av & Eh	9.2	Mand John	124.4	Wrigley	54.4
Creole Pet	33.3	Mohawk Airl	5.4		
Dynam Aut	13.7	Muzk Pr Ring	11.5		
Fly Tiger	10.3	Nat Video	6.7		
Gen Devel	13.2	Pacific Pet Ltd	13.4		
Hpp Oil	42.4	Technico	14.7		
IIT P Am	84.4				

The New York Stock Exchange

NEW YORK (AP)—Following is a list of selected stock transactions on the New York Stock Exchange with noon prices:

Stock	Sales (hdks.)	High	Low	Last	Net Chg.
—A—					
Abbott L 1.80a	12	75⅝	75⅝	75⅝	+1⅛
ABC Vend .50e	7	36⅝	36⅝	36⅝	+⅝
Admiral	8	16⅝	16⅝	16⅝	—⅛
Adm Rubber 2.50	14	56	55⅝	56	+⅜
AJ Indust .25i	3	3⅞	3⅞	3⅞	—⅛
Air Prod .40	3	19⅝	19⅝	19⅝	+⅝
Allis Ch	5	19⅝	19⅝	19⅝	+⅝
Alleg Ludl 1.20	1	49	49	49	+2
Allied Chem 1.20	4	39⅝	39⅝	39⅝	+⅝
Allied Ch 1.80 Rad	54	44⅝	43⅝	43⅝	—⅝
Allied Stra 1	3	67⅝	67	67	—⅝
Allis Chal .50e	10	18⅝	18⅝	18⅝	—⅛
Alpha Port .60	10	22⅝	22⅝	22⅝	+⅝
Alcoa 1.20	6	86⅝	87⅝	87⅝	+⅝
Amerada 2	6	107⅝	107⅝	107⅝	+1⅝
Am Airlin	7	30	29	29	—⅝
Am Bdge	2	43	43	43	+1
Am Brk Sh 2.40	7	50⅝	50	50⅝	+⅝
Am Bd Par 1b	7	35⅝	35⅝	35⅝	+⅝
Am Can .40	13	44⅝	44⅝	44⅝	+⅝
Am Cyan 1.60	22	47	46⅝	46⅝	+⅝
Am El Pw 1.96	23	44⅝	44⅝	44⅝	+⅝
Am & F Pw .64	2	9⅝	9⅝	9⅝	+⅝
Am Enka .60	15	39⅝	39⅝	39⅝	+⅝
Am MetCl 1.40	12	33⅝	33⅝	33⅝	—⅝
Am Motor	7	16⅝	16⅝	16⅝	+⅝
Am NGas 1.20	31	48	46	46	—2½
Am Smelt 2.40	3	43	43	43	+⅝
Am Tob 3	19	16⅝	16⅝	16⅝	+⅝
AmTelTel 2.40	55	124⅝	123⅝	123⅝	—1⅛
Am Tob 1.50	31	60⅝	60	60	—⅝
Am Viscose 2	45	59⅝	58⅝	58⅝	+⅝
Ampex .50	1	13	13	13	—⅝
AMP Inc .35	4	27⅝	27⅝	27⅝	—⅝
Anaconda 5	4	43⅝	43⅝	43⅝	+⅝
Armour&Co 1.40	5	49⅝	49⅝	49⅝	—⅝
Armstrong Cork 1.60a	6	66⅝	66⅝	66⅝	+⅝
Ashl Oil 1.20	2	26⅝	26⅝	26⅝	—⅝
Asd Dry G 1.20xwi	2	26⅝	26⅝	26⅝	+⅝
Atchison 1.20a	26	34⅝	34⅝	34⅝	+⅝
Atl Coal 1a	1	40	40	40	+⅝
Atl Refin 2.40	9	51⅝	51⅝	51⅝	—⅝
Avco .60	15	20⅝	20⅝	20⅝	+⅝
Autom Cant .60b	2	20⅝	20⅝	20⅝	
Avco Corp .70	22	24	23⅝	24	+⅝
—B—					
Babcock&W 1.60	2	48⅝	48⅝	48⅝	+⅝
Bald Lima .20e	11	17⅝	17⅝	17⅝	+⅝
Bal G&E 1.12	9	37	36⅝	36⅝	—⅝
Balt & Oh	5	28⅝	28	28	—1
Beckman In	13	107⅝	106⅝	106⅝	+⅝
Bendix Aviat 60b	1	17⅝	17⅝	17⅝	—⅝
BellAtlnc .40	13	43⅝	43⅝	43⅝	+⅝
Bell How .50b	1	63⅝	63⅝	63⅝	—⅝
Benguet .06e	23	1⅝	1⅝	1⅝	—⅝
Bestwall 1.20	4	45⅝	45⅝	45⅝	+⅝
Beth Steel 2.40	158	37⅝	37⅝	37⅝	+⅝
Bigelow 5 .80	4	24⅝	24⅝	24⅝	+⅝
Boeing 2 .80	25	46⅝	46⅝	46⅝	—⅝
Borg Warn 1	1	43⅝	43⅝	43⅝	+⅝
Borden Co 1.60a	1	63	63	63	+⅝
Brist Myr .60g	30	33⅝	33⅝	33⅝	+⅝
Brunswick .80	1	57	56⅝	56⅝	+⅝
BuckeyPL 1.60	1	6⅝	6⅝	6⅝	+⅝
Budd Ecia	7	16⅝	16⅝	16⅝	+⅝
Budd Co .20e	17	13⅝	13	13⅝	+⅝
Bulova	3	32⅝	32⅝	32⅝	+⅝
Bulova .60	1	12⅝	12⅝	12⅝	+⅝
Burl Ind 1.50e	12	35⅝	35⅝	35⅝	+⅝
Burroughs 1	49	41⅝	40⅝	40⅝	—⅝
—C—					
Calish Mug	16	5⅝	5⅝	5⅝	
Camp R 1.40	1	15⅝	15⅝	15⅝	
Campb. Soup	1	44⅝	44⅝	44⅝	+⅝
Can Dry .50	1	20⅝	20⅝	20⅝	
Carrier Cp 1.60	1	38⅝	38⅝	38⅝	—1⅝
Celanese 1.20	1	65	65	65	+⅝
Case, JI	5	6⅝	6⅝	6⅝	
Cater Trac 1	11	27⅝	27⅝	27⅝	+⅝
Celotex .20	14	40⅝	36⅝	36⅝	—⅝
Cerro Cp .50	10	51⅝	49⅝	49⅝	—2⅝
Cen & SW 1.08	5	40⅝	40⅝	40⅝	
Cen Soya .60	1	16⅝	16⅝	16⅝	+⅝
Cert-teed .60	14	41⅝	41	41⅝	
Cessna Air .10	7	29	29	29	
Champlin Oil 1	21	27⅝	27⅝	27⅝	—⅝
Chas Pfizer .60	2	58⅝	58⅝	58⅝	+⅝
Chi-Pneu T 1.20a	13	35⅝	35⅝	35⅝	+⅝
Chrysler 1	7	64⅝	64⅝	64⅝	+⅝
Chris Cft	42	50⅝	49⅝	49⅝	—1
CIT Finan 1.20	24	44⅝	44⅝	44⅝	
Clark Eq 2.40xwi	2	44⅝	44⅝	44⅝	
Clev El Ill 2	5	65⅝	64⅝	65	+⅝
Coca Cola 2.40	16	86⅝	86⅝	86⅝	+⅝
Colg Palm 1.20a	5	45⅝	44⅝	44⅝	—⅝
Colum Gas 1.20	6	19⅝	19⅝	19⅝	+⅝
Col Pict .75a	2	12⅝	12⅝	12⅝	—⅝
Comb Eng .80b	1	32	32	32	+⅝
Comw Ed 1b	11	44⅝	44⅝	44⅝	
Con Edis 2	8	44⅝	44⅝	44⅝	+⅝
Con Elind 1	8	36⅝	36⅝	36⅝	—1
Con NGas 2.30	13	46⅝	46⅝	46⅝	+⅝
Consum Pw 1.40	5	36⅝	36⅝	36⅝	+⅝
Cont Baking .80	1	26⅝	26⅝	26⅝	+⅝
Cont Can 1.80	6	43⅝	43⅝	43⅝	+⅝
Cont Oil 1.60	1	43	43	43	
Cont Mot .40	3	14⅝	14⅝	14⅝	
Cont Oil1.60a	16	83⅝	82⅝	82⅝	—⅝
Copper Range	1	19⅝	19⅝	19⅝	
Corden Pet 1	1	27⅝	27⅝	27⅝	
Cory Corp .60	2	21⅝	21⅝	21⅝	+⅝
Crow Coll 1.60f	5	34⅝	34⅝	34⅝	
Crown Zell 1.60b	3	54⅝	54⅝	54⅝	+⅝
Curtis Pub 1	6	18⅝	18⅝	18⅝	
Curtiss Wr 1	16	16⅝	16⅝	16⅝	—⅝
—D—					
Dan Rivr M .80	2	14	14	14	
Dayco	4	24⅝	24⅝	24⅝	—⅝
Dennison Rec 1.20	4	45⅝	45⅝	45⅝	—⅝
Deere 1	20	36⅝	36⅝	36⅝	+⅝
Del & Hud .50	2	16⅝	16⅝	16⅝	
Dent Sup 1a	1	19	19	19	
Det Ed Co 1	2	44⅝	44⅝	44⅝	
Det Edis 2.20	6	58⅝	58⅝	58⅝	+⅝
Dia Shm .40	2	24⅝	24⅝	24⅝	
Disney .40b	4	34⅝	34⅝	34⅝	+⅝
Dist Corp 1.20a	10	25⅝	25⅝	25⅝	+⅝
Dome Min .70	1	45⅝	45⅝	45⅝	
Dow Chem 2.70	25	90⅝	89⅝	90⅝	+⅝
Dow Chem 1.60	25	52⅝	52⅝	52⅝	
Dresser Ind .50	1	29	29	29	+⅝
Du Pont 1.50a	9	232⅝	231⅝	231⅝	—1
Duq Lt 1.34	6	30⅝	30⅝	30⅝	+⅝
—E—					
East Alr Lr 1	3	24⅝	24	24⅝	—⅝
East G&F 1.60	3	47⅝	47⅝	47⅝	+⅝
Eastman 5	3	469⅝	469⅝	469⅝	+⅝
Eaton Mfg 1.20	4	47⅝	47⅝	47⅝	
El Paso Nat Gas 1.20	15	59⅝	59⅝	59⅝	+⅝
El S Mus .16e	16	6⅝	5⅝	6	+⅝
Elec Auto L 1	2	27⅝	27⅝	27⅝	+⅝
Erie Lack	1	18	18	18	
Evans Pd	1	27⅝	27⅝	27⅝	
Evansville 1.20	2	27⅝	27⅝	27⅝	
—F—					
Fair Cam .50b	2	56⅝	56	56⅝	—⅝
Fairb Mor 1	1	18⅝	18⅝	18⅝	+⅝
Fansteel .60	7	17⅝	17⅝	17⅝	+⅝
Fed Dept St 1.20	2	44⅝	44⅝	44⅝	+⅝
Ferro Cp 1.60	2	44⅝	44⅝	44⅝	+⅝
Firestone 1.40	7	41⅝	41⅝	41⅝	+⅝
Fst Chart P 2.07f	28	47⅝	46⅝	46⅝	—⅝
Fst Penn .75e	1	14⅝	14⅝	14⅝	
Fla Pw .60	3	41⅝	41⅝	41⅝	+⅝
Food Fair .60	3	21⅝	21⅝	21⅝	+⅝
Food Fair .90	1	30	30	30	+⅝
FMC Fds 1.60a	1	44⅝	44⅝	44⅝	+⅝
Ford Mot 2.60	54	96⅝	94⅝	94⅝	—1⅝
Foremo Inc .50e	12	43⅝	43⅝	43⅝	—⅝
Fost Wheel 1b	2	33⅝	33⅝	33⅝	
Freept Sul 1.20	3	32⅝	32⅝	32⅝	+⅝
Fruehf Trib 1.20	24	34⅝	34⅝	34⅝	—⅝
—G—					
Gen Accept	2	30⅝	30⅝	30⅝	+⅝
Gen Cigar 1.20	3	36⅝	36⅝	36⅝	+⅝
Gen Dynam	24	30⅝	30⅝	30⅝	
Gen Elec 1	21	49⅝	49⅝	49⅝	+⅝
Gen Fds 1.80xd	8	85⅝	85⅝	85⅝	+⅝
Gen Mills 1.20	3	49⅝	49⅝	49⅝	+⅝
Gen Motors 2a	197	54⅝	52⅝	52⅝	—⅝
Gen Prec 1.20	2	52⅝	52⅝	52⅝	+⅝
Gen Tel&El 1.40	22	6⅝	6⅝	6⅝	+⅝
GenPubUt 1.39	19	33⅝	32⅝	32⅝	+⅝
Gen Tire&R 1.20	4	34⅝	34⅝	34⅝	+⅝
G Telek1 .76	94	22⅝	22⅝	22⅝	+⅝
Gen Time .60	22	25⅝	25⅝	25⅝	+⅝
Ga Pac Cp 1b	3	40⅝	40⅝	40⅝	—⅝
Gillette .60	2	43	43	43	+⅝
Gillette 1.10	70	42⅝	42	42	—⅝
Glen Alm .40	6	12⅝	12⅝	12⅝	+⅝
Goodrich 2.20	4	59⅝	59⅝	59⅝	
Goodyear 1.20	12	51⅝	51⅝	51⅝	+⅝
GraceCo 1.80	9	79⅝	79⅝	79⅝	+⅝
Grand Un .40g	1	19⅝	19⅝	19⅝	+⅝
Graniteville 1.40	9	35⅝	35⅝	35⅝	—⅝
Granite Sil 1.40	1	56⅝	56⅝	56⅝	+⅝
Gt Atl & Pac .20	18	42⅝	42	42	—⅝
Gt WPin 1.75a	23	27	26⅝	26⅝	—⅝
Greyhound 1.20	18	27⅝	27⅝	27⅝	+⅝
Grum Aircr 1.50	3	37	37	37	+⅝
Gulf Oil 2.50	27	56⅝	56⅝	56⅝	+⅝
Gulf Oil 1.40	54	42	41⅝	41⅝	+⅝
Gulf Sta Ut 1	5	40⅝	40⅝	40⅝	+⅝
—H—					
Halliburton 2.40	1	54	54	54	—⅝
HammerPap 1.20	3	34⅝	34⅝	34⅝	+⅝
Harsco Ind .35g	4	22⅝	22⅝	22⅝	+⅝
Herc Pdr .15h	13	44⅝	44⅝	44⅝	+⅝
Hertz 1.20	1	51⅝	51⅝	51⅝	—⅝
Hayden Npt .80	2	16⅝	16	16⅝	
Hershey 1	22	17	16⅝	16⅝	—⅝
Hometek 1.60a	3	48⅝	47⅝	47⅝	—⅝
Hooker Ch 1	18	47⅝	46⅝	46⅝	—⅝
Hotel Cp Am	6	3⅝	3⅝	3⅝	—⅝
Household Fin 1.20	3	51⅝	51⅝	51⅝	+⅝
Howt L&P 1.60	13	105⅝	105	105	—1⅝
Howe Sound 1.12	7	13⅝	13⅝	13⅝	+⅝
Hupp Cp .25	34	8⅝	8⅝	8⅝	+⅝
—I—					
Ideal Cem .80	3	25⅝	25⅝	25⅝	
Ill Cent 4.50	11	67⅝	66⅝	66⅝	—1
Inland Stl 1.60	20	40⅝	40	40⅝	—⅝
Int Business 3xd	19	474⅝	464	464	—10⅝
Int Harv 2.40	38	53	52⅝	52⅝	—⅝
Int Nickel .60	12	44⅝	44⅝	44⅝	+⅝
Int Nick 1.60	28	77⅝	77⅝	77⅝	—⅝
Int Paper 1.60	1	77⅝	77⅝	77⅝	+⅝
Int Paper 1.05i	46	32⅝	32⅝	32⅝	
Int Tel&Tel 1	59	45⅝	44⅝	44⅝	—1⅝
ITE Cir Bk 1	1	17⅝	17⅝	17⅝	+⅝
—J—					
Johns Man 2	14	51⅝	51⅝	51⅝	+⅝
Jon Logan .70	1	22⅝	22⅝	22⅝	+⅝
Jones&L 2.50xd	8	56	55⅝	55⅝	—⅝
Joy Mfg 2	8	31⅝	30⅝	31	—⅝
—K—					
Kaiser Al .90	7	33⅝	33	33	
KayserRoth .40a	5	20	20	20	—⅝
Kelsey Hay .40a	2	20⅝	20⅝	20⅝	—⅝
Kennecott 1.25e	23	76⅝	76⅝	76⅝	+⅝
Kerr Cl1 2.40	10	54⅝	54⅝	54⅝	+⅝
Kerr McGee .80	18	36⅝	35⅝	35⅝	—1⅝
Kerwin Cos	156	14⅝	14⅝	14⅝	+⅝
Kresge SS 1.60	1	30⅝	30⅝	30⅝	
Kroger 1.10	2	25⅝	25⅝	25⅝	+⅝
—L—					
Lear 40 .40	2	15⅝	15⅝	15⅝	
Leigh C&N 2.5r	1	19	19	19	
Lehigh Pt Cm 1	1	18⅝	18⅝	18⅝	
Leh Val Ind	1	6⅝	6⅝	6⅝	
Leh Val RR	1	6⅝	6⅝	6⅝	
Lehman 1.50e	11	32⅝	32⅝	32⅝	+⅝
Lib Mc Ne .60	1	15⅝	15⅝	15⅝	+⅝
LibMcNal. .50xd	1	15⅝	15⅝	15⅝	+⅝
Lilly Cinco 1	2	44⅝	44⅝	44⅝	+⅝
Lionel	9	12	11⅝	11⅝	—⅝
Litton Ind 3.50f	14	115⅝	114	114	—1⅝
Lock Aire 1.20	21	44⅝	44⅝	44⅝	+⅝
Lone Star 2	2	29⅝	29⅝	29⅝	+⅝
Lone S Gas 1	14	21⅝	21	21⅝	—⅝
Lone S Gas 2a	24	52⅝	52⅝	52⅝	+⅝
Long Isl Lt 1.60	14	50	49⅝	49⅝	—⅝
Lorillard 2.40	11	54⅝	52⅝	53⅝	+⅝
Lukens Ste .80a	1	53⅝	53⅝	53⅝	+⅝
—M—					
Mack Trk 1.80	2	40	39⅝	39⅝	—⅝
Macy 1.20	11	2⅝	2⅝	2⅝	+⅝
Madison Fd 2.45e	4	24⅝	24⅝	24⅝	—1
Magna Cos 2.87f	1	68	68	68	
Magnavox .50	23	44⅝	43⅝	43⅝	—⅝
Marine Mid 1b	1	46	46	46	
Martin M 1	8	22⅝	22⅝	22⅝	+⅝
Masonite D 2.20	1	51⅝	51⅝	51⅝	+⅝
Merck 1.60	7	81⅝	87⅝	87⅝	+1
Merr C&S	7	87⅝	87⅝	87⅝	+⅝
MGM 1	8	42⅝	42⅝	42⅝	+⅝
middle s Ut 1.06	11	33⅝	33⅝	33⅝	
Min Hon 2	4	108⅝	108⅝	108⅝	
Minn M&M .80	20	66⅝	65⅝	65⅝	—⅝
Mo Pac 2.50	3	30⅝	30⅝	30⅝	+⅝
Mohasco Ind .40a	1	10⅝	10⅝	10⅝

Norwegian Premier Is Shrewd Politician

By United Press International

Norwegian Premier Einar Gerhardsen is a shrewd politician, a teetotaler and a lean man with very simpe talstes.

★ ★ ★

During a visit to Moscow a few years ago, he puzzled Soviet Premier Nikita Khrushchev by answering every vodka toast with one in fruit juice.

★ ★ ★

One of his cabinet ministers once said that if you want to have good party with Gerhardsen, bring along a song book and a bottle of ginger ale.

★ ★ ★

The ascetic prime minister will celebrate his 65th birthday in the United States May 10 where he is making an official 10-day visit.

But So Well Remembered

Since 1922, he has worked in labor organizations or as an active politician.

Gerhardsen was arrested by the Nazis in September, 1941, for illegal political activity and was sent to the notorious Sachsenhausen concentration camp, along with Norway's present Foreign Minister Halvard M. Lange.

When Norway's first postwar government — a national coalition of all parties — was formed, Gerhardsen was premier. He later headed a labor government and remained in the premier's office until 1951, when he switched jobs with the national assembly president, Oscar Torp, for reasons of health.

He is in firm control of the Labor party, despite some rumblings for the leftwing which have resulted in the formation of a splinter group, the Socialist Peoples party.

Gerhardsen lives in a modern, four-room apartment in Northeastern Oslo with his wife Werna, whom he married in 1932, and their two teen-age children.

Although his chief interest is still politics, he loves camping and the outdoors life in general. He made news throughout Europe three years ago when he set up camp in Italy. He has a hut in a forest outside Oslo and heads for the mountains for the traditional Norwegian Easter vacation.

During a recent parliamentary debate on the European common market, Gerhardsen complained that those campaigning against Norwegian membership in the market were using demagogic methods.

It was later discovered that Gerhardsen was one of the few Norwegians ever convicted of political demagogy. He was sentenced to 75 days imprisonment on such a charge in 1924.

★ ★ ★

Along with the jail term Gerhardsen, now an ardent NATO supporter, lost the right and privilege of serving in Norway's armed forces for a 10-year period.

Pop-Mom Store Belongs to Past

By HAL BOYLE

NEW YORK (AP)—One of the mainstays of our past that seems slowly passing from the American scene is "the pop-and-mom store."

A pop-and-mom store is just what it sounds like it is.

It is a trade term for a small family-owned business establishment in which a husband and wife — and often their children — did most of the work in order to cut down the labor costs.

BOYLE

There was a time in America when most of the nation's business, in large cities, small towns and at rural crossroads, was transacted in pop-and-mom stores.

Some sold dry goods. Some sold candy and drugs. Some sold hardware, some sold groceries. But whatever they sold, they were small, they were family-owned — and usually they had a hard time keeping going.

AMERICAN DREAM

They represented the fulfillment of the American dream — in the days when the great American dream was to start a small business of your own—and grew up with the country.

Unfortunately, the pop-and-mom store too often was a marginal operation representing ambition rather than experience, and dominated more by hope and heart than by good business sense.

★ ★ ★

They failed obscurely by the hundreds of thousands, but they served as a wonderful training ground for many of today's most astute industrial leaders.

What really doomed most of them was a change in the nation's merchandising patterns. This resulted from such factors as the popularity of the automobile, the move to the suburbs, the spread of chain-store operations—the rise of supermarkets, discount houses, mail order firms, the switch to mass marketing in practically every field.

Big business simply took away the business from little business.

CARRIES THRILL

But whoever worked as a youth in a small pop-and-mom store carries the thrill of those days indelibly in his memory.

You were a person yourself and the people you waited on were real people, not just two-legged buying units.

If the store happened to be an old-fashioned, sawdust-floored small grocery, the work was hard and the hours were long and the pay was small. Few things came prepackaged, and you had to hand wrap and weigh everything from a pound of liverwurst—the working man's steak — to a sack of potatoes.

★ ★ ★

But there were compensations. You really got to know people as they are, and in time became an authority on the neighborhood and who lived in it.

You didn't rush a customer. You let him take his time, listened to his troubles—a sick child, a nagging wife—and as you expertly toted up his bill with a pencil stub on a brown bag you dispensed consolation or sage advice instead of trading stamps.

PSYCHOLOGIST

Your true role was to act more as a friendly neighborhood psychologist than as a hard-sell salesman.

It was difficult for an owner not to extend a little extra credit to a man out of work who had a large family, and it was the toll of that generosity which caused many a pop-and-mom store to founder in hard times—too much credit going out, too little cash coming in.

★ ★ ★

The huge, impersonal, antiseptic shopping centers of today are far more efficient business operations, but nostalgia holds a warm remembrance for the pop-and-mom store that flourished of yore, when America was younger and in some ways kinder.

Surprised Thief 'Safe'

MARION (AP) — A nimble burglar skipped out of a drug store Sunday after the owner interrupted him. Neil Vande Warker surprised the thief as he removed $557 from the drug store safe. The burglar got away. Later, police discovered two other stores had been broken into. The loot from the three stores totaled $1,000.

Motor cars use one billion barrels of gasoline a year.

Heavy Hydrogen Found in Giant Sun Flares

WASHINGTON (AP)— A European space scientist says tritium, the heavyweight form of hydrogen used to make H-bombs, has been detected in giant flares that sometimes erupt from the sun.

Asserting the tritium was detected by one of the United States' Discoverer satellites, Prof. Cornelius de Jager of the Astronomical Observatory, Utrecht, said Monday this is an indication that some kind of nuclear process may be involved in the production of these stormy eruptions from the sun's surface. He spoke at an international space symposium here.

In-flight motion pictures are being installed by one air transport company.

AUTO LEASING for LESS!

For selective individuals and groups. New auto every year for less than average ownership.

Chevrolet Impala Sports H.T. .... 99.00 mo.
Chevrolet Impala Conv. ..... 106.00 mo.
Pontiac Bonneville Conv. ..... 119.00 mo.
Pontiac Grand Prix ..... 119.00 mo.
Cadillac Convertible ..... 162.00 mo.
Cadillac '62 Coupe ..... 149.00 mo.

Including full equipment and insurance. Price based on average mileage and use per year. Prices plus 4% monthly tax.

MI 7-2724 JO 6-7057

PLANNED AUTO MANAGEMENT

DETROIT Liberty 5-5900 — PONTIAC Federal 4-0586
115 BRANCH STREET PONTIAC, MICHIGAN
SARJAC STEEL SUPPLY, INC.
COMPLETE STEEL SERVICE
FOR INDUSTRY AND THE BUILDING TRADE
5 ACRES OF STORAGE FACILITIES
BEAMS • PLATES • RE RODS
TUBING • PIPE • CHANNEL
MESH • ANGLES • SASH • NAILS
WAREHOUSING
OVERHEAD CRANE
G.T.R.R. SIDING
ADJUSTABLE AND FIXED COLUMNS
BARS AND FLATS
FABRICATING

OUR POLICY IS TO INSURE
AND INSURE
AND INSURE
AND INSURE
AND INSURE
AND INSURE
AND INSURE

Thatcher, Patterson & Wernet
Pontiac's Oldest Insurance Agency

The Watling, Lerchen Research Department offers this New Special Report on

BRUNSWICK CORPORATION
COMMON STOCK

Brunswick Corporation is the world's largest producer of bowling equipment and also a leading manufacturer of pleasure boats, outboard motors, sporting goods, educational equipment, medical and surgical products. This report contains timely information on Brunswick's sales, earnings, and diversified product lines. It also discusses the company's entry into numerous foreign markets. Mail coupon today for your free copy.

Watling, Lerchen & Co.
402 Pontiac State Bank Bldg., Pontiac, Michigan

Please send Research Report on Brunswick Corporation

NAME
ADDRESS
CITY ZONE STATE

WATLING, LERCHEN & CO.
MEMBERS NEW YORK STOCK EXCHANGE
Detroit • Ann Arbor • Birmingham • Dearborn
Jackson • Kalamazoo • Lansing • New York

Now the only thing "regular" about it is the price!

New PURE Firebird—an unusual new gasoline—gives you premium additives at the price of regular gasoline

Up to now you could only get the benefits of PURE's exclusive Tri-tane additives in Firebird Super. Now there's a new Firebird Gasoline with premium Tri-tane additives at the price of regular gasoline.

Here's how new PURE Firebird with Tri-tane additives can help you cut down on the cost of running your car:

1. You get better gas mileage because exclusive Tri-tane additives clean your carburetor and keep it clean.
2. You use less oil because exclusive Tri-tane additives reduce piston ring wear and cylinder bore wear as much as 60%. This helps keep your car from becoming an "oil burner."
3. You save money on repairs because exclusive Tri-tane additives cut down on carburetor adjustments, "boil outs," and ring jobs.
4. In addition to all this, exclusive Tri-tane additives help keep your engine at the peak of its free-flying power.

You can get this unusual new gasoline at your Pure Oil dealer's now—at no extra cost. New PURE Firebird Gasoline with premium Tri-tane additives at the price of regular.
Start saving today.

How to figure the "extras" you get on U.S. Savings Bonds

Because U.S. Savings Bonds return you so much more than money, you may have some trouble figuring the full return.

For, one thing, when you invest in U.S. Savings Bonds, you put money to work right now for your country and for the things your country stands for. Such as the defense of freedom.

When you redeem your Bonds, the Government then pays you dollars and cents interest for the privilege of having made use of your funds this way. Actually, you get back 33⅓% more money at maturity than you put in.

The *extra* benefit lies in the important fact that you'll have also helped protect your freedom to enjoy the money.

You get your name on a valuable document for saving money and the freedom to enjoy it.

When you save for a home, for example, with U.S. Savings Bonds you also help make sure there'll be a strong, secure America to own it in.

If you agree that this is a worthwhile return on an investment, why not make it a $100.00 Bond next time? Cost: just $75.00.

This man hopes you won't buy U.S. Savings Bonds. But free men everywhere hope you will because Bonds make us stronger, individually and as a nation.

Keep freedom in your future with
U.S. SAVINGS BONDS

The U.S. Government does not pay for this advertising. The Treasury Department thanks The Advertising Council and this newspaper for their patriotic support.

Dems Plan Way to Substitute Own Version

Con-Con Adopts First Four Articles in Late Session

LANSING (UP)—The constitutional convention plunged headlong into the final stage of debate on its proposed new constitution yesterday as Democratic delegates mapped strategy on how to oppose the final document with one of their own.

★ ★ ★

The convention adopted the preamble and first four articles of the constitution in a third-reading session that ran past midnight. They covered the declaration of rights, elections, general government and the legislative branch.

Most Democrats voted against all of the articles except general government, reflecting a Democratic plan to submit their own version of what the constitution should contain.

Republicans, who by rural-area Republicans, who raised objections to some provisions they felt were unfair to their constituents.

After Tow Downs, D-Detroit, a convention vice president, urged a "no" vote on the legislative article, which included a reapportionment plan, Republican delegates branded his stand as being "irresponsible" and "destructive."

POLLOCK SPEAKS

Dr. James Pollock, R-Ann Arbor, a University of Michigan political scientist, said Downs' action was "negative and wholly destructive," while Eugene Wanger, R-Lansing, called it "the grossest kind of irresponsible act."

Defending his stand, Downs said he campaigned and was elected.

They were joined in some votes on a promise that he would seek to have the legislature set up on a "one man-one vote" concept and therefore could not support an article which strayed from that principle.

Only one significant change was made in provisions tentatively adopted during the first two readings.

Delegates reversed themselves on an amendment which would have set a minimum pay scale of $9,000 annually for legislators They decided to leave the matter up to the legislature itself.

The legislative pay issue was one of the most controversial to come before the convention, consuming several hours of debate and undergoing more than a score of votes on various amendments.

The Democratic strategy for the over-all constitution was based on a plan to submit a complete constitution in opposition to the document drawn up by the GOP-controlled convention. A spokesman said it probably would incorporate about two-thirds of the provisions contained in the convention's product.

DEMS UNDECIDED

Melvin Nord, D-Detroit, said the Democrats had not yet decided whether to attempt to place portions of their document on the ballot through initiatory petitions—thus giving the voters a choice between the two constitutions, or retention of the present 1908 basic law.

Nord, one of the authors of the Democratic version, said he felt that his delegation should take a positive stand in favor of something, rather than merely being in a position of saying what it was against.

The Democratic constitution is expected to be submitted in its entirety Friday, cosponsored by most—if not all—of the Democrats at the convention.

Whether the whole constitution can be put on the ballot is a complex legal question to which they do not yet have the answer, Nord explained.

★ ★ ★

In other action, the convention voted down 100-11 a proposal calling for four state lotteries a year, with the profits going into the general fund. It also defeated 71-55 another attempt to establish closed primaries, wherein voters must declare their party preferences before being allowed to vote.

NOTICE

Last day to register for the June 11th Charleston School District, Waterford Township School District and Lake Orion Community School District elections will be Monday, May 14, 1962 at the Township Hall, 90 N. Main St., Clarkston, Michigan.

Registrations will be received on Monday, May 14, 1962 from 8:00 A.M. to 10:00 P.M. and from 1:00 P.M. until 8:00 P.M.

All Independence Township residents who are presently registered or who have voted in a National, State or Local Election within the past four years need not reregister.

HOWARD ALTMAN
Independence Township Clerk
May 8 and 11, 1962

ON MAY 11, 1962, AT 10:00 A.M. AT 543 E. Auburn, Pontiac, Michigan, a 1959 Chevrolet Convertible, VIN #59F243728, will be sold at Public Auction for cash to highest bidder. Car may be inspected at above address.

General Motors Acceptance Corp.
May 7 and 8, 1962

ON MAY 11, 1962, AT 10:00 A.M. AT Ed's Marathon Service Station, 243 E. Auburn, Pontiac, a 1959 GMC PU, VIN, Series No. 102SH51144, will be sold at Public Auction for cash to highest bidder. Car may be inspected at above address.

General Motors Acceptance Corp.
May 7 and 8, 1962

ON MAY 14, 1962, AT 10:00 A.M. AT Al Hancock Inc., 398 Park Blvd., Lake Orion, a 1957 Buick, Serial No. 4311003776, to be sold at Public Auction for cash to highest bidder. Car may be inspected at above address.

General Motors Acceptance Corp.
I. H. GLOS JR.
May 7 and 8, 1962

ON MAY 11, 1962, AT 10:00 A.M. AT 542 E. Auburn, Pontiac, Michigan, a 1961 Chevrolet Nomad 2 Dr., Serial No. 108396236814, will be sold at Public Auction for cash to highest bidder. Car may be inspected at above address.

General Motors Acceptance Corp.
I. H. GLOS JR.
May 7 and 8, 1962

DEMOLITION OF ABANDONED COURT HOUSE AND ANNEX BUILDINGS
for Oakland County, Pontiac, Michigan. SEALED BIDS

The Oakland County Board of Auditors will receive sealed bids until 2:30 p.m. E.S.T., May 25, 1962, at the Supervisor's Meeting Room, 4th floor, No. 1 Lafayette St., Pontiac, Michigan, at which time and place all bids will be publicly opened and read.

PROJECT DESCRIPTION

The project consists of the following:
1. Demolition of Court House
2. Demolition of Court House Annex
3. Demolition of Comfort Station
4. Site Clearance, filling and grading

SPECIFICATIONS

Specifications may be obtained at the office of the Oakland County Board of Auditors, Engineering Department, 1200 Telegraph Road, Building 37, Oakland County Service Center, Pontiac, Michigan. A ten dollar ($10.00 check only) deposit will be required on each set of specifications, which deposit will be refunded upon return of specifications in good order within (10) days of receipt of bids.

BID BOND

A certified check or bank draft payable to the Oakland County Board of Auditors or a satisfactory bid bond executed by the bidder and a surety Company, in an amount equal to five per cent (5%) of the bid amount as stated in Contractor's Proposal. No bid may be withdrawn for at least sixty (60) days after the opening of bids.

AWARD OF CONTRACT

The Oakland County Board of Auditors reserves the right to reject any or all bids and to waive any irregularities in bidding. The successful bidder will be required to furnish and to pay for satisfactory performance and payment bonds.

OAKLAND COUNTY
BOARD OF AUDITORS
Court House Office Building
No. 1 Lafayette Street
Pontiac 15, Michigan
John C. Austin, Chairman
May 1 and 8, 1962

School Board Rejects Demand

Won't Call Parents Prior to Questioning of Students

A demand by a Pontiac parent that parents be called first before a school allows questioning of students has failed to win support from the Pontiac School District administration.

★ ★ ★

A revised form of a proposal, made two weeks ago, will appear at Thursday's 7:30 p.m. Pontiac Board of Education meeting. However, it does not include a provision to call parents before police interrogations at school as had been suggested by Linwood Flak of 392 Ditmar Ave.

★ ★ ★

The only addition to the earlier proposal is a statement:

"Under normal circumstances, the interviewing (of pupils) will not be conducted by a police officer who is wearing a police uniform."

Supt. Dana P. Whitmer explained in a statement accompanying the proposal on the agenda:

"Consideration of this question (of calling parents first) has been given by the secondary principals, other school administrators, and Lieut Randolph of the Crime Prevention Bureau.

★ ★ ★

"It was concluded that it would not be desirable to establish a policy which made parent contacts necessary prior to interrogation."

Secondary Coordinator William Lacy had opposed the call-parents-first proviso warning it would "handcuff" the schools in their need for fast investigations.

★ ★ ★

The recommendation to be viewed by the board on Thursday again includes a recommendation that parents be called before a child is removed from school.

Slaughter Measure Raises Tough Issue

LANSING (UPI)—The humane slaughter of livestock will become a Michigan law this year if Gov. John B. Swainson signs a bill now before him.

★ ★ ★

But a question may still remain unanswered — by what standards is humaneness measured in the killing of cattle, sheep and swine?

★ ★ ★

Officials of the State Agriculture Department say it is still a matter of opinion on what types of slaughter result in the least pain to the animals.

The time-honored method of killing cattle with a sledgehammer, for instance, would be outlawed under the bill. But Deputy Agriculture Director Dale B. Ball said, "It is still a controversy whether this is actually inhumane."

Ball said, "The animals are rendered insensible very quickly when the slugging is well done."

★ ★ ★

The process is subject to human error however and most slaughter houses have dropped this method, he said. Too often the person wielding the hammer misses the mark. The cow perhaps moves at the last instant and a glancing blow puts her in great pain, rather than knocking her out.

NOT OFTEN USED

Ball and department veterinarian Dr. John Quinn agreed that this style of slaughter is used very little now.

Quinn said, "most houses already are using humane slaughter with the exception of sheep and in some cases, swine."

Although the department has taken no official stand on the bill, Ball said it endorses the "principle" of humane slaughter. "I don't think the slaughterers are opposed to the bill," he said. "They all want to kill animals as humanely as possible."

Quinn said the bill is aimed primarily at the "sticking" of hogs by a knife. This method is used mostly by small packers because it is cheap in cost. The larger houses use electrical devices to shock hogs into insensibility but the equipment is fairly expensive.

★ ★ ★

Most sheep are killed by severing of the carotid artery. Quinn said there is a question whether the animals are made unconscious fast enough to avert pain. This method would still be permitted if the slaughter was in accordance with ritual requirements of any religion.

Under the bill, all animals slaughtered commercially would have to be rendered insensible to pain by mechanical, electrical, chemical "or other means that is rapid and effective" before being cut up. The measure would not affect persons slaughtering for their own use.

Although there may be some cost to slaughterers of sheep, and more particularly, swine, Quinn said the killing of cattle will be no problem.

'PRETTY NICE METHODS'

Most cattle houses now use a revolver or a compressed air hammer, or "stunner," to kill or knock out these animals. "These are pretty nice methods," Quinn said, because the human error is reduced. He added that .22 caliber bullets "are pretty cheap."

The bill, which has been introduced unsuccessfully several years by humane societies, met little opposition this year by legislators for some reason. The bill passed the House 87-16, and the Senate 25-3.

The reason may be an educational one. Quinn said a group of legislators and he "made a safari" last fall — a tour of slaughterers houses throughout the state. He said they evidently were made aware that most houses use humane methods and that passage of the bill would not adversely affect all packers.

★ ★ ★

The bill was given final legislative approval last month and sent to the governor. He has until this Friday to act on the measure. Ball said he could think of no reason why the governor would not approve it.

AP Photofax

IN A JAM — Twelve-year-old Jimmy Bartlett of Tulsa, Okla., thought the handcuffs hanging on a door at a friend's house looked like a toy. So he snapped one side to his wrist — then found the other half was locked to the door. A merchant patrolman who owned the handcuffs, couldn't locate the key either. Patrolman J. W. Franseign, shown concentrating on the lock, discovered his key wouldn't fit either. But another patrolman had a key that later released Jimmy.

Halt Easy Money to End Gold Rush, Banker Advises

DETROIT (UP) — A New York banker yesterday urged abandonment of the United States' "easy money" policies to help choke off the outflow of gold from this country.

★ ★ ★

John Exter of First National City Bank of New York told the Economic Club of Detroit the U.S. needs "less easy money—less expansion."

★ ★ ★

He said easy-money advocates fear that if the government raises interest rates, this would choke off the boom and could start a deflationary spiral. Exter said this would not necessarily follow.

Man Dies in Car Crash

TAWAS CITY (AP) — Orville J. Fuerst, 22, of Whittemore, was killed yesterday when the car in which he was riding went off a curve on Long Lake Road near Tawas City and went into a ditch.

Two Plead Innocent to Plotting Murder

DETPOIT (UP) — A tavern-keeper and his barmaid yesterday pleaded innocent to charges of conspiracy to murder the man's wife.

★ ★ ★

Leonard W. Smiegel, 35, and Mrs. Mary Joyce Meade, 30, were placed under $25,000 bond by Brownstown Township Justice of the Peace Stuart Humphries.

★ ★ ★

State police detective Patrick Lyons said a state police rackets squad undercover man received $300 from Smiegel. Lyons said the agent, Chris Swartzenbruder, posed a killer for hire.

★ ★ ★

Lyons said Smiegel promised Swartzendruber another $2,500 after Mrs. Smiegel was dead. The conversation was recorded on tape.

Smiegel and his 32-year-old wife Betty of Wyandotte, have two small children. He filed suit for divorce last month.

Lincoln Intended to Join Church, Journal Reveals

GALESBURG, Ill. (AP)— Abraham Lincoln was shot April 14, 1865 and died the next day. A recently published church history shows he intended to join the New York Presbyterian Church, Washington, D.C., April 18, 1865.

★ ★ ★

The stated clerk of the Washington church, Frank S. Edginton, wrote the book that says Lincoln was to have been admitted by confession of faith.

★ ★ ★

Lincoln had attended the First Presbyterian Church of Springfield, Ill., before moving to Washington, but was not a member. He had been assigned a pew in the Washington church, attended services and contributed to it.

★ ★ ★

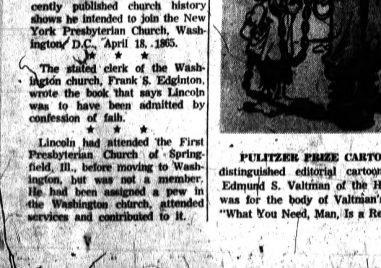

AP Photofax

PULITZER PRIZE CARTOON — The 1962 pulitzer Prize for distinguished editorial cartooning was awarded yesterday to Edmund S. Valtman of the Hartford (Conn.) Times. The prize was for the body of Valtman's work in 1961 as exemplified by "What You Need, Man, Is a Revolution Like Mine."

Gen. L. D. Clay Leaves Berlin

Pledges Their Freedom to Crowd of 1,000 at Airport

BERLIN (UPI)—Gen. Lucius D. Clay, sent here eight months ago as President Kennedy's personal representative to implement the "get tough" policy on Berlin, left today with a pledge that the United States will defend the divided city "at any price."

★ ★ ★

In a brief farewell speech to 1,000 at West Berlin's Tempelhof Airport, the veteran of Berlin crises said Berlin "is the keystone of freedom in the free world and if the city of Berlin is lost, freedom of the world will be lost.

"But the freedom of Berlin will not be lost because we have pledged to hold it at any price," he told West Berliners.

Clay, on leaving his post here, assured West Berlin Mayor Willy Brandt that if an emergency arises and Brandt sends for him, "I'll be back on the first plane."

★ ★ ★

Brandt expressed the thanks and affection of the city for the blockade hero who twice lifted their morale and gave them leadership in the face of Communist body blows.

"You are flying home with the thanks, love, trust and hope of Berliners," Brandt told him.

Clay, who had tears in his eyes, said he would not say goodby but only "Auf Wiedersehen." He plans to return to Berlin for a visit in July.

Approximately 1,000 West Berliners gathered outside the airport, the main airlift base of the 1948-49 blockade, to give Clay a send-off.

Scott Paper Plant Struck in Detroit

DETROIT (AP) — The Detroit Division of Scott Paper Co. was struck today after a breakdown in new contract negotiations with United Paper Makers and Paper Workers Local 170.

The union placed pickets outside the firm. Members of the Pulp and Sulphite Workers Union, also employed by the company but not on strike, did not cross the picket line. Negotiations broke down last night. The old contract expired May 1.

The major issue reportedly is a shorter work week demanded by the union.

Governor Tags May 19 Armed Forces Day

LANSING (UP) — Gov. Swainson has proclaimed May 19 as Armed Forces Day in Michigan and asked all citizens to honor the men and women in the armed services as a power for peace and freedom.

★ ★ ★

The governor asked for showing of the flag during the day. He also directed Michigan Army and Air National Guard commanders to open armories and bases for inspection tours and other observances of the day.

STATE OF MICHIGAN IN THE PROBATE COURT for the County of Oakland, Juvenile Division.

In the matter of the petition concerning Vernon Sirris alias Rhoddy, minor Cause No. 18489.

To George Sirris, father of said minor child.

Petition having been filed in this Court alleging that the present whereabouts of the father of said minor child are unknown and said child is dependent upon the public for support and that said child should be placed under the jurisdiction of this Court.

In the name of the people of the State of Michigan, you are hereby notified that the hearing on said petition will be held at the Oakland County Service Center, Court House, in the City of Pontiac in said County, on the 25th day of May, A.D. 1962, at nine o'clock in the forenoon, and you are hereby commanded to appear personally at said hearing.

It being impractical to make personal service upon you, this summons and notice shall be served by publication of a copy thereof, once each week for three successive weeks, the last publication to be at least six days prior to said hearing, in The Pontiac Press, a newspaper printed and circulated in said County.

Witness, the Honorable Donald E. Adams, Judge of said Court, in the City of Pontiac in said County, this 2nd day of May, A.D. 1962.

(Seal)
DONALD E. ADAMS
Judge of Probate
DELPHA A. BOUGHNER
Deputy Probate Register
Juvenile Division
May 8, 1962

STATE OF MICHIGAN IN THE PROBATE COURT for the County of Oakland, Juvenile Division.

In the matter of the petition concerning Robert Martinez alias DeLaire, minor. Cause No. 18738.

To Robert Martinez, father of said minor child.

Petition having been filed in this Court alleging that the present whereabouts of the father of said minor child are unknown and said child has violated a law of the State and that said child should be placed under the jurisdiction of this Court.

In the name of the people of the State of Michigan, you are hereby notified that the hearing on said petition will be held at the Oakland County Service Center, Court House, in the City of Pontiac in said County, on the 18th day of May, A.D. 1962, at nine o'clock in the forenoon, and you are hereby commanded to appear personally at said hearing.

It being impractical to make personal service upon you, this summons and notice shall be served by publication of a copy thereof, once each week for three successive weeks, the last publication to be at least six days prior to said hearing, in The Pontiac Press, a newspaper printed and circulated in said County.

Witness, the Honorable Donald E. Adams, Judge of said Court, in the City of Pontiac in said County, this 2nd day of May, A.D. 1962.

(Seal)
DONALD E. ADAMS
(A true copy) Judge of Probate
DELPHA A. BOUGHNER
Deputy Probate Register
Juvenile Division
May 8, 1962

PUBLIC SALE

At 9:00 a.m. on May 19, 1962, a 1935 Ford T-Bird, Serial Number PGF116229L will be sold at Public Sale at 22500 Woodward Avenue, Ferndale, Michigan, that address being where the vehicle is stored and may be inspected.

May 8 and 9, 1962

PUBLIC SALE

At 9:00 a.m. on May 16, 1962, a 1957 Chrysler Imperial, Serial Number W383728, will be sold at Public Sale at 22500 Woodward Avenue, Ferndale, Michigan, that address being where the vehicle is stored and may be inspected.

May 8 and 9, 1962

PUBLIC SALE

At 9:00 a.m. on May 16, 1962, a 1957 Chevrolet 210, Serial Number VB57172429, will be sold at Public Sale at 22500 Woodward Avenue, Ferndale, Michigan, that address being where the vehicle is stored and may be inspected.

May 8 and 9, 1962

Card of Thanks 4-B

WE WISH TO EXPRESS OUR thanks and appreciation to the many friends and relatives for their acts of kindness, floral offerings and expressions of sympathy during the loss of our beloved husband and father. We especially wish to thank Dr. Carl W. Dahlgreen, Dr. Shelby Bayliss, and the staff of Pontiac General Hospital. Also the Donelson-Johns Funeral Home. The family of Mr. William Humphrey.

In Memoriam 2

IN LOVING MEMORY OF George C. Hawkins, who passed away May 8, 1959.
But, oh, for the touch of a vanished hand,
And the sound of a voice that is still.
Sadly missed by wife, Marybell.

Announcements 3

ARE DEBTS WORRYING YOU?

Get out of debt on a plan you can afford:
Employer not contacted
Stretches your dollar
No charge for budget analysis
Write or phone for free booklet.
MICHIGAN CREDIT COUNSELORS
702 Pontiac State Bank Bldg.
Pontiac's oldest and largest budget assistance counselors
Member:
Michigan Association of Credit Counselors
—American Association of Credit Counselors

ATTENTION CHURCH GROUPS, etc. 10 per cent profit for selling Watkins Nationally advertised v ities at regular retail prices. no investment. for further details call FE 2-3355.

LOSE WEIGHT SAFELY AND economically with newly released Dex-A-Diet. 8 oz. $8 cents at Simms.

MOTHER'S DAY SPECIAL—COLD Orion, a 1957 Buick, Serial No. 4311003776, to be sold at Public Auction for cash to highest bidder. Car may be inspected at above address.
General Motors Acceptance Corp.
I. H. GLOS JR.
May 7 and 8, 1962

ON MAY 14, 1962, AT 10:00 A.M. AT Al Hancock Inc., 398 Park Blvd., Lake Orion, a 1957 Buick, Serial No. 4311003776, to be sold at Public Auction for cash to highest bidder. Car may be inspected at above address.
General Motors Acceptance Corp.
I. H. GLOS JR.
May 7 and 8, 1962

ave. $5.50 Dorothy's, 495 N. Perry. FE 2-1244. Open eves.

Pay Off Your Bills
without a loan
Payments low as $10 wk.
Protect your job and credit
Home or Office Appointments
City Adjustment Service
732 W. Huron FE 2-0281

WOMEN HAVING TROUBLE with enforcement of your divorce decree and men having trouble with the friend of the court, come to our meeting, Friday, May 11, 8 p.m. Italian American, 60 N. Tuden, Pontiac.

Funeral Directors 4

C. J. GODHARDT FUNERAL Home, Keego Harbor. Ph. 682-0200

COATS
FUNERAL HOME
DRAYTON PLAINS OR 2-7157

D. E. Pursley
FUNERAL HOME
Invalid Car Service
FE 4-1311

Donelson-Johns
FUNERAL HOME
"Designed for Funerals"

HUNTOON
FUNERAL HOME
Serving Pontiac for 90 Years
79 Oakland Ave. FE 2-0189

SPARKS-GRIFFIN
FUNERAL HOME
"Thoughful Service" FE 2-5841

Voorhees-Siple
FUNERAL HOME FE 2-5378
Established Over 40 Years

Death Notices

DAVIDSON, MAY 7, 1962, NORMAN E., 6585 Saginaw, Clarkston, age 70; beloved husband of Maude Davidson; dear father of Mrs. William O'Rourk and Glenn Davidson; dear brother of Kenneth and Paul Davidson. Funeral service will be held Thursday, May 10, at 2 p.m. at the Sharpe-Goyette Funeral Home, Clarkston, with Rev. William Richards officiating. Interment in West Highland Cemetery. Mr. Davidson will lie in state at the Sharpe-Goyette Funeral Home, Clarkston.

ELLIS, MAY 7, 1962, FRANK, 3906 Jane Court, Drayton Plains; age 82; dear father of Mrs. Edward (Mildred) Moreaty, Mrs. Ralph (Evelyn) Freeman, and Anthony L. and Louis A. Ellis; dear brother of Arthur, Ralph, Fred, Tom Ellis, and Mrs. Frank (Rose) Allergrezza; also survived by 11 grandchildren and two great-grandchildren. Parish Rosary will be Wednesday, May 9, at 7:30 p.m. at the Coats Funeral Home, Drayton Plains. Funeral service will be held Thursday, May 10, at 11 a.m. at Our Lady of the Lakes Church, Waterford, with Father F. J. Delaney officiating. Interment in Catholic Section of Lakeview Cemetery. Mr. Ellis will lie in state at the Coats Funeral Home, Drayton Plains.

GREENING, MAY 7, 1962, LORNE, 48 Charlotte St.; age 68; dear mother of Mrs. Maureen Bowie; also survived by seven grandchildren. Mrs. Greenman will be taken from the Sparks-Griffin Funeral Home today to the Stackus Funeral Home, Boyne City, for service and burial.

HAMLIN, MAY 7, 1962, MARIA Jane, 2665 Fairbury, Wixom; age 4; beloved wife of Jack E. Hamlin; dear mother of William, Gordon and Kathy Hamlin; dear Jack Hitchens, Mrs. L. Engle and Mrs. N. McInally; also survived by seven grandchildren and one great-grandchildren. Funeral service will be held Thursday, May 10, at 1 p.m. at the Richardson-Bird Funeral Home, Walled Lake. Interment in Oakland Hills Memorial Gardens. Mrs. Hamlin will lie in state at the Richardson-Bird Funeral Home, Walled Lake.

TUCKER, MAY 6, 1962, FRANCES Swarts, 867 E. Walton Blvd.; age 75; beloved wife of Lee Tucker; dear mother of Mrs. Jack (Mae) McIntosh, Mrs. Inez Kraft, Mrs. Ila Hoss, Mrs. Maude Sparks, Mrs. Swarts, Mrs. Betty Lutkins, Mrs. Lorry Sharpe, Mrs. Rhea Marsh, off. L. D. Swarts, and Myron Rightmyer; also survived by 17 grandchildren and nine great-grandchildren. Funeral service will be held Wednesday, May 9, at 1:30 p.m. at the Huntoon Funeral Home with Rev. William Palmer officiating. Interment in Perry Mt. Park Cemetery. Mrs. Tucker will lie in state at the Huntoon Funeral Home.

MARIN, MAY 5, 1962, ERNEST E., 51 Matthews St.; age 72; dear brother of Mrs. Blanche Cloutier and Ernestine Marin. Recitation of the Rosary will be held night at 8 p.m. at the Voorhees-Siple Funeral Home. Funeral service will be held Wednesday, May 9, at 9 a.m. at St. Michael's Catholic Church. Mr. Marin will then be taken to the Kent-Allard Funeral Home, Montreal, Canada, for interment in Cote Des Neiges Cemetery, Montreal, Quebec. Funeral arrangements are by the Voorhees-Siple Funeral Home.

McMASTER, MAY 6, 1962, VERN E., 306 Liberty St., age 37; dear brother of Mrs. J. E. Laveque, Mrs. M. A. Matthews, Mrs. Vern Wilcox, Mrs. George Kreuter, Samuel G. and Sherman C. McMaster. Funeral service will be held Wednesday, May 9, at 2 p.m. at the Sparks-Griffin Funeral Home with Rev. Theo Allebach officiating. Mr. McMaster will lie in state at the Sparks-Griffin Funeral Home.

MILLER, MAY 7, 1962, OLGA A., 106 Ruth St.; age 71; beloved wife of Alfred W. Miller; dear sister of Mrs. Tina VanAntwerp, and Arthur and Zelina Wiese. Funeral arrangements are pending at the Voorhees-Siple Funeral Home—where Mrs. Miller will lie in state.

REILLY, MAY 7, 1962, GEORGE W., 3036 S. Elm Rd., Lapeer; age 61; beloved husband of Grace Reilly. Funeral service will be held Wednesday, May 9, at 2:30 p.m. at the Donelson-Johns Funeral Home, Interment in Pontiac Chapel Cemetery. Mr. Reilly will lie in state at the Donelson-Johns Funeral Home.

Personals 4-B

DAINTY MAID SUPPLIES, 120 Mesimore, PE 5-8295.

Lost and Found 5

CURLY HAIRED DOG. IDENTIFY and pay for this ad. FE 4-8881.

FOUND: TRANSISTOR RADIO. Owner may have same by identifying. FE 4-0000.

LOST: LADIES BROWN RIMMED glasses for several weeks down town. Pontiac area. Reward. Ul 2-6144.

LOST REWARD
Black basebal glove between Crandview and Pure Oil Station, Lake Orion. MY 3-1859.

LOST: BOY'S ELGIN WATCH AT Silver Lake Golf Club. Valued as speech contest gift from Optimist Club. Reward. OR 3-1391.

LOST: BROWN BOXER, SCAR ON shoulder. Vicinity of Hoover, Cottage Lake. FE 5-0668.

LOST: BROWN AND WHITE SPOTTED German shorthaired pointer, female. Reward. FE 2-2161.

LOST—PRESCRIPTION GLASSES, Vicinity of Columbia and Baldwin. Reward. FE 5-1216 after 4 p.m.

SMALL BLACK AND WHITE FOX terrier. Vicinity of 213 W. New York. Reward.

Help Wanted Male 6

$3 PER HOUR
PART TIME
Need 5 neat appearing men to be trained to do special contact work evenings and Saturdays, car and phone necessary. Can be over 21 and bondable. This can develop into a high paying full time position. Start immediately 12 hours per week while training. For interview write Box 93, Pontiac Press.

AFTER 6 P.M.
Must have 3-man team, 3 hours per evening. Earnings of $90 per week. Must be neat appearing and good worker. Start immediately. Opening also for full time man. For information, call Mr. Green
OR 3-0701 5-9 P.M.

NO EXPERIENCE NECESSARY.

ALL GROUND SERVICE STATION attendant, Sylvan Center Shell, Orchard Lake and Middlebelt.

AUTOMOBILE MECHANIC
Must have own tools. Apply in person to Mr. Oliver, no phone calls. CRISMAN Chevrolet, Rochester.

Boy's Part Time
FULL TIME
To help office manager in year around route work. Good salary plus bonus. Mr. Green, FE 4-0775.

CAB DRIVERS, STEADY AND part time, day and night shifts; also weekend drivers. 30 N. Huron.

CORRECTIONS OFFICER, MALE only. To fill future vacancies in local area. Starting salary $388 monthly with periodic increases to $467 monthly plus all Michigan Civil Service benefits. Must have graduated from high school and be between the ages of 23 and 31 as of May 21, 1962. Must also have a negative criminal record. For additional information and application for examination write Michigan Civil Service Commission, 320 S. Walnut, Lansing. Applications must be received at this office by 5:00 on May 21, 1962. An equal opportunity employer.

A PART-TIME JOB
Needed at once — 2 men for evening work. $100 guarantee and bonus. Call Mr. Green, OR 3-0692, 5 p.m. to 9 p.m.

CLEAN CUT YOUNG MAN WITH cooking ability. Good opportunity. Ph. FE 8-1762.

DIE SETTERS
Progressive, active Plastic feeds, Manufacturing Co., steady work.
Fisher Industries,
1625 W. Maple cor. of Crooks, Troy

Foreman
Press Room
Excellent opportunity for qualified man with at least five years experience in handling all types and sizes of punch presses, Jobbing shop experience preferred. HAWTHORNE METAL PRODUCTS CO., 4336 COOLIDGE ROAD, ROYAL OAK

FOUR MEN NO EXPERIENCE necessary. Must be over 18 years old, trained for crew leader, training 3-4 weeks. Keep Pontiac area, excellent earnings. Apply in person, 497 S. Saginaw.

ILL HEALTH MAKE AVAILABLE Rawleigh business in N. W. Macomb Co. Good opportunity to continue established service. See or write Gerald Rose, 540 4th St., Pontiac; or write Rawleigh, Dept. MCE-690-203, Freeport, Ill.

INSURANCE SALESMAN FOR debit, must be 21 years or over, no experience necessary, on train. Mail complete life history to Box 204, Pontiac.

Metallurgical Lab Technician
Lake diversified machine tool manufacturing firm is with multi-plant structure headquartered in Detroit, requires a metallurgical lab technician.
Duties will include all types of physical testing i.e. tensile stress rupture, knowledge of micro and macro examination, reading of x-ray film and use of spectrometers and metallographs.
Candidates should have a BS degree in metallurgy or equivalent work experience.
We are looking for a man with experience, ambition and gross potential.
Please send resume of experience to
Ex-Cell-O Corporation
14310 Hamilton Ave. Detroit
An equal opportunity employer

MECHANIC WITH AUTOMOTIVE jobber machine shop experience. Apply Pontiac Parts Inc., Novi Mich. FE 9-2800.

MANAGER - SALESMAN, MODernization and maintenance estate, heating. Mr. Pace or Mr. Morris. OR 4-0400.

MIDDLEAGED MAN, NEAT APpearance for delivery truck, references checked. FE 5-0611 from 2 p.m., no Sat. or Sun. calls.

MAN OR WOMAN WITH TRUCK service several hundred Watkins customers in Commerce Township. Apply 9:30-5:30 a.m., 150 Pike St.

MAN TO WORK IN AUTO PARTS store as auto parts clerk. Must have at least 1 year experience. HOLLERBACK AUTO PARTS, Phone 338-4651. 273 Baldwin Ave.

MAN WITH SOME RESTAURANT experience to cook and manage luncheonette. Good starting salary plus bonus. For interview apply to Mr. Donahue, Neisner Bros., Inc., 43 N. Saginaw, Pontiac, Mich.

NO EXPERIENCE NEEDED. education, will train. Low cost expense, men for direct closing of national advertising campaign around the Pontiac area. Call between 9:30 and 3 p.m. Ask for Ryan. 548-2310.

No Sales Experience Necessary
We will fully train a man with the following qualifications: Married, 22 to 45, neat appearance, school education. Must be a self starter. $100 guaranteed during training week. Unlimited opportunities for go-getters. Rapid advancement for producers. Phone 673-8565.

ROUTE SUPERVISOR
17 TO 21
to help office manager in route supervision, will train right man, car furnished, good starting salary. Mr. Sol, PE 4-6775.

TRUCK DRIVERS
WITH 1½ OR 2-TON LATEMODEL DUAL WHEEL TRUCKS —OR ABLE TO PURCHASE SAME—LONG TERM LEASE TO FULL MORRIS CONTRACT. IMMEDIATE OPENINGS. YEAR AROUND WORK. FOR PERSONAL INTERVIEW REPORT TO:
MORGAN DRIVE AWAY, INC
MARLETTE AIRPORT ON M-53 ROMEO, MICHIGAN
PHONE BR 8-8731

BOX REPLIES
At 10 a.m. Today there were replies at The Press office in the following boxes:

2, 18, 21, 24, 32, 36, 61, 72, 73, 76, 81, 92, 106, 112.

The Pontiac Press
FOR WANT ADS
DIAL FE 2-8181
From 8 a.m. to 5 p.m.

All errors should be reported immediately. The Press assumes no responsibility for errors other than to cancel the charges for that portion of the first insertion. Advertisement of merchandise which has been rendered valueless through the error. When cancellations are made be sure to get your "Will number" for adjustments will be given without it.

CASH WANT AD RATES

Lines	1-Day	3-Days	6-Days
2	$1.25	$2.32	$3.48
3	1.75	3.34	5.04
4	2.20	4.30	6.24
5	2.75	5.40	7.80
6	3.30	5.94	9.00
7	3.85	6.62	10.20
8	4.40	7.92	12.00
9	4.95	8.91	13.50
10	5.50	9.90	15.00

An additional charge of 50c will be made for use of Pontiac Press box number.

Closing time for advertisements containing type sizes larger than regular text of this type is 12 o'clock noon the day previous to publication.

NOTICE TO ADVERTISERS
The deadline for cancellation of transient plant ads is 9 a.m. the day of publication after the first insertion.

NOTICE
All advertising appearing in The Pontiac Press "Help Wanted Classified Columns" is intended to be for men's — must clearly convey to the reader the nature of the work offered or the product to be sold plus the method of compensation to be received. Any case of misrepresentation in employment advertising should be reported to the Classified Advertising Manager, FE 2-8181.

Cemetery Lots 4-A

1-GRAVE LOT, WHITE CHAPEL Cemetery. Choice location. FE 4-4819.

BEAUTIFUL LOT, PERRY Mount Park Cemetery. Call after 5 p.m., FE 4-8462.

FOR SALE IN BEAUTIFUL OAKland Hills Memorial Park, 2 sections with 2 graves each. Very reasonable. Call FE 4-1040.

TWO LOTS IN WHITE CHAPEL Cemetery, Pontiac Press Box 10.

Personals 4-B

ON AND AFTER THIS DATE May 8, 1962, I will not be responsible for any debts contracted by any other than myself. Charles Kibler, 1387 Shoshan Rd., Pontiac, Michigan.

ANY GIRL OR WOMAN NEEDING a babysitter, call FE 2-0122 after 5 p.m. Or if no answer call FE 4-4738. Confidential.

ON AND AFTER THIS DATE May 8, 1962, I will not be responsible for any debts contracted by any other than myself. Gladys Wargo, 180 Florence, Pontiac, Mich.

YOU are just one of our 185,000 readers. To reach the other 184,999 Ask for the Want Ad Department FE 2-8181

Help Wanted Male 6

PRESSER ON MEN'S GARMENTS. Experience not a must. Apply Fox Dry Cleaners, 710 Huron.

WOOL PRESSER
Apply Walker's Cleaners, Lake Orion.

Help Wanted Female 7

A-1 SILK FINISHER, STEADY employment. Beach Cleaners, 1458 S. Woodward, Birmingham. Ask for Mr. Sullivan. MI 6-0500.

A WAITRESS, FOOD AND BAR, Apply Lake area. Call MI 4-0500.

AVON CALLING IN YOUR NEIGHborhood through TV. Be an AVON representative and earn extra hours into money-making income. Write today FE 4-1504 or write Dradon Plains P.O. Box 91.

BABY SITTER FOR 5 DAYS. PE 5-3525 after 5:30 p.m.

BEAUTIFUL LINENS FREE FOR giving a linen party in your home. PE 5-4390.

BEAUTY OPERATOR. HOURS 9-5. 332-8030. Bonnie's.

CAR HOPS AND COUNTER GIRLS. Sheb's, 1165 N. Telegraph, corner of Dixie Hwy. Apply between 2 p.m., after 5 p.m. at 309 E. Blvd.

CURB AND KITCHEN GIRLS. Suburban Drive-In, Telegraph near Dixie.

CURB WAITRESSES, 18 or OVER. A&W Drive-In, Dixie Drive-In. 670 W. Huron St.

CASHIER FOR PART TIME EVEnings. Apply Pontiac Drive-In Theater, 3435 Dixie Hwy, after 7 p.m.

MIDDLEAGED WOMAN, GENERal housework, 2 days or more for home than wages. Child welcome. Fe 4-4228, mornings.

Dining Room WAITRESSES

Ted's have immediate openings for full and part time waitresses on the day shift. Must be 18. Apply in person only, between 2 and 5 p.m.

TED'S
Woodward at Square Lake Rd.

DOCTOR'S FAMILY WANTS housekeeper to live in, responsible for 2 school children, full per week to start, social security benefits, 9 a.m. to 5:30 p.m. Monday and alternate Sundays off. OR 3-1782.

EXPERIENCED GIRL FOR FULL time fountain work. Days. Birmingham area. MI 7-0334 or MI 6-5743.

EXPERIENCED MANICURIST to work 3 or 4 days a week. Bloomfield Hills. MI 6-0400.

EXPERIENCED WAITRESSES and curb girls, 18 or over. Top wages. Apply Drayer's Drive-In, Dixie Highway at Clarkston. OR 3-2800.

EXPERIENCED DINING CLERK, general, full time, days, experienced waitress, full time, days. Cooley Lake Rd. Union Lake. EM 3-4134.

EXPERIENCED WAITRESS, 25 years old, for Coney Island. FE 4-9031.

EXPERIENCED GIRL FOR IMPlement office, 40 hr. week. Write Box 37, Pontiac Press.

EXPERIENCE GRILL AND counter girls. 2182 W. Huron St.

GIRL TO WORK IN RESTAURANT, experienced only, Apply Sam's, July 1240 N. Perry St. Pontiac.

GIRL STEEP IN, LIGHT HOUSEWORK, 3 children, 5-7, working mother. Call after 5 p.m. FE 4-0554.

GIRLS OR WOMEN TO ASSIST supervisor in telephone work. No experience necessary. Work Mon. thru Fri. Must have pleasant voice. Could be part time employment for expectant mothers. Salary and benefits. Apply Pontiac Press, Box 38.

GRILL COOK, 9:30 A.M. TO 5 p.m. Apply at Sammy's Restaurant, 40 Bond Blvd.

HOUSEKEEPER WANTED FOR light housework. FE 5-8234.

HOUSEKEEPER-COOK FOR LIVE IN Recent references. Must love children, transportation. Love children. No laundry. Sleep in. Days off Sunday, Thurs. and alternate Sat. off. 840 Cranbrook Rd.

HOUSEKEEPER, LIVE IN. PINE home. Birmingham area. Privileges. Wages. OR 4-0545.

Kitchen Supervisor
Large local restaurant has an opening for a kitchen supervisor 25-35 years of age, who has had experience in all phases of preparation, baking scheduling and ability to supervise others. Excellent salary, hospitalization and other fringe benefits provided. Permanent position. Reply Box 15, Lake Press Box 79.

LADIES FOR DRIVERS, STEADY and part time. 101 W. Huron.

MEDICAL ASSISTANT FOR DOCtor's office. Southern Oakland County area, experienced, age 25-40, must have own transportation. Salary commensurate with ability in longhand to Pontiac Press Box 83.

MAN OR GENERAL UNDER 40 To live in, experienced, child care and conditions. 682-0782.

MAN WANTS HOUSEKEEPER. Some wages, more for home than wages. Call after 5 p.m. Box 33.

Help Wanted Female 7

NURSES AIDS
Have openings on all shifts. Green Lake East Haven. 6470 Dixie Highway, Clarkston.

Management Positions
WOMEN'S FASHIONS
Retailer opportunities for ambitious women 25-40 to enter our training program to become Women's fashion managers.

If your experience has been in sales or public contact work, or you feel you have the aptitude we would be interested in discussing our program with you.

Please apply directly to Miss Platt, employment manager, at our main employment office, 25 Parsons (2 blocks south of Art Museum, Detroit). You may also make phone inquiries by calling TEmple 2-6035.

Winkelman's

PART TIME COUNTER WORK, working hours, week days, to be arranged. Apply Mrs. Bates Cleaners, 6125 Cooley Lake Road.

PROFESSIONAL WOMAN WITH 2 children desires housekeeper to live in. Must be capable of cooking. FE 5-8600 Mon. through Fri. 9-5.

POLIO PATIENT NEEDS HOUSEkeeper. Live in. Child welcome. MA 4-1975.

RELIABLE PERSON FOR PULL time housework and care of children near Rosco. 972-2482.

SMART BOOKKEEPING OPERATOR, experienced. Can furnish ride from pontiac. Maine 9-0353. Fee-paid.

SALESWOMEN OVER 21 TO WORK 2, 3 or 4 evenings 9-9 plus Sundays. Pleasing manner and desire to succeed. Regular schedule 20 hours a week or more. Good salary for full benefits including life, and medical insurance. Apply Miss Hutton, discount. Apply 1st floor in person.

PENNEY'S
Miracle Mile
2185 S. Telegraph

TELEPHONE SOLICITOR. MUST have supervisory. Apply Mr. Sparrow, 407 S. Saginaw, 10-12 a.m. or 4-5 p.m.

TEEN OR WOMAN TO LIVE IN. 5-2 days. FE 5-3347.

WAITRESSES AND CURB GIRLS. 3-3902 or 393-8901.

WAITRESS AND COOK, ALL shifts. 8000 Dixie Hwy. Teen's Diner. 625-9221.

WANTED: MEDICAL ASSISTANT for Birmingham physicians office. Must have typing and bookkeeping experience necessary. Write Press Box 68 stating references.

WANTED WOMAN TO LIVE IN, whole responsibility, light housework and care of children, experienced. FE 2-6979.

WANTED: TWO WOMEN, SUPERvisors experienced in starting and training women in house to house selling. Cosmetics and household products. Salary, expenses and fringe benefits. Prefer women with own car. Write Box 41-B, Pontiac Press, Attn: Personnel Dept. MCD-600-SUP-11, Freeport, Ill.

WAITRESS, NEAT AND FAST, APply 921 West Huron.

WOMAN TO CARE FOR CHILDREN, Montcalm-Oakland Area. Own transportation, 815 per week. 333-7194 after 6 p.m.

WAITRESS. NO EXPERIENCE necessary, part time, nights. Apply in person after 6. Dell's Inn, 1461 Orchard Lake Rd.

WOMEN FOR TELEPHONE SURvey work. Salary 2 delivery women with car. Call Rendell, 101 Huron.

WANTED RELIABLE BABY SIT, let 1-15 months. 1-6 Yr. old. Vicinity of Sashabaw. References. Call FE 5-0847 after 5 p.m.

WANTED: WOMAN INTERESTED in permanent home. Apply Avon Lounge. UL 2-3910.

WOMAN MANAGER
Old established Company introducing completely new home service wanted by 3 out of 4 women. Management opportunity open in this area for woman with experience in direct selling and training. This is not a part time position. For personal interview call FE 4-0600.

WOMAN TO STAY WITH INVALID diabetic woman nights. May live in or commute. Call Pontiac 3-1730 after 3 p.m.

WHITE, MIDDLEAGED HOUSEkeeper, to live in, complete charge of 3 boys. FE 8-8085. Mr. West.

WAITRESS, DAY SHIFT, 5 night shift, apply after 4 p.m. Hollywood Restaurant, Orchard Lake, Pontiac.

WOMAN OR GIRL TO LIVE IN Steady plus wages to exchange for daytime baby sitting. Nights free. Only between Walled Lake area. Phone 334-7437 6 a.m. to 9 a.m.

WAITRESS, 24-40 FIRST CLASS counter type coffee shop. Opening on afternoon and midnight. Biff's Grill, Telegraph at Maple Road, Birmingham.

YOUNG LADY FOR WORK IN dry cleaners, apply Walker's Cleaners, Lake Orion.

YOUNG, EXPERIENCED BAKEmaid for night shift, single preferred. Apply Devil'swood Inn, 338 East Blvd.

WANTED: TWO WOMEN SUPERvisers experienced in starting and training women in house to house selling. Cosmetics and household products. Salary, expenses and fringe benefits. Prefer women with own car. Write Box 41-A, Pontiac Press, Attn: Personnel Dept. MCD-600-SUP-11, Freeport, Ill.

Help Wanted 8

COOK WANTED. MUST BE NEAT and dependable, ready in person only. Little Town Drive In. M-59 and Pontiac Lk. Rd.

EXPERIENCED BEAUTY OPERATOR. Apply Birmingham salon. Lt 3-0700 after 7 p.m.

EXPERIENCED FEMALE COOK; also a male or female helper. Apply Towne & Country, 1727 S. Telegraph Rd.

REAL ESTATE SALESPEOPLE wanted for full time work. Very liberal commission. Call Mr. Martin.

FORD AGENCY

3th W. Walton FE 5-9229
600 E. Pike FE 3-1143

REMODELED MAN OR COUPLE care for boats and grounds at Lake near Orionville. 5½ days per week, furnished accommodations. Evenings KE 5-6413.

RENT OR SALE APARTMENT, for part-time services of middle-aged couple or woman, white. FE 2-5152.

RETIRED COUPLE AS CARETAKERS, live in, rent free apartment, light housekeeping, low rent and references. Call FE 2-2975, 5-6 p.m. daily.

POSITION OPEN FOR DATA PROcessing supervisor in new installation from Ann Arbor, Michigan area. Experience desirable in planning, scheduling and directing unit record machines. Send resume and salary requirements to P.O. Box 46, Ann Arbor. Reply will be kept confidential.

Sales Help, Male—Female 8-A

AAA-1 TEXAS OIL COMPANY Marketer Division. Is now in your representative. Write L. A. Swallen, Jr., Vice President, Petroleum Co., Box 789, Fort Worth 1, Texas.

ABSOLUTELY NO CANVASSING Sales opportunity for person who possesses pleasant personality, appearance, good personality, with a reasonable amount of capital for appointment call White Chapel Memorial Division. 682-0674. After 5. 647-0751.

CREW MANAGER
With or without crew. Capable of supervising and training others. Good salary, bonus, and other benefits. Reply Box 2-8998 Pontiac Press.

6-8 P.M. ONLY
For Appointment
Call
EVELYN EDWARDS
"VOCATIONAL COUNSELING SERVICES"
24½ E. Huron Suite 4
Phone FE 4-0584

SECRETARY
Personable woman again 25-35 for public relations position. Typing and shorthand necessary. 5 day week. Midwest Employment, 405 Michigan State Bank Bldg. FE 8-9227.

Instructions—Schools 10

Finish High School
No classes, rapid progress, prepare now for college. Study at home. Diploma. Free 48 page booklet write to National School Study Service, Dept. 1-R, Box 6314, Detroit 34, Michigan.

ACCORDION ORGAN PIANO, Guitar. Instruction. Approved for the Children's Institute. Phone 338-0082.

Work Wanted Male 11

HIGH SCHOOL BOY WANTS LAWN work, gardening, and odd jobs. Has own truck and tools. OR 3-0900.

JOURNEYMAN ELECTRIC. Job needs work. OR 3-3945.

SHINGLING, $8.50 SQUARE CAN available. Or work of any kind. FE 5-3030.

YOUNG MARRIED MAN DESIRES steady job. FE 5-1204.

YOUNG MAN. UL 2-0600.

Work Wanted Female 12

2 WOMEN, WALL WASHING AND general cleaning. FE 4-5563.

A-1 IRONING SERVICE — EXPErience. Rd. Mrs. McCrowl. FE 5-1471.

DOMESTIC WORK. DAYS a week with references. FE 5-4394.

ELDERLY LADY WISHES COMPANIONSHIP with other elderly lady. FE 4-5037.

IRONINGS WANTED — REFERences. FE 2-6613.

MIDDLEAGED WOMAN WANTS work. OR 3-5530.

YOUNG WOMAN DESIRE WALL washing. A-1 work. FE 4-1131.

Building Service—Supplies 13

3 X 42 INCH REDWOOD FENCE posts. Price 20¢ 4-4297 after 4.

A-1 ALUMINUM SIDING REMOVING fence venees, aluminum storm windows, awnings, eavstrough, gutters. Installed or materials only. "Quality work only at honest prices."

JOE VALLELY
OL 1-6623 FE 5-9545

BUILDING MODERNIZATION Home improvements. Free bid on bank rates and convenient terms. Pontiac State Bank, FE 5-9211.

CEMENT WORK, ALL KINDS. 10 years experience. Call after 5:00 FE 5-8447.

EXPERT ROOFING AND SIDING repair work. FE 5-1024.

HOMES TO BE MOVED

2 and 3 bedroom homes we will move to your lot. Krist House Sales. Phone 21600 Telegraph Rd. EL 6-0600 Eves. EM 3-0602

L. A. YOUNG HOUSE MOVING Electric Co. 2-4082.

PLASTERING — NEW AND REpair. Call Ken Kelley. EL 2-1740.

GARDEN PLOWING 15$.

GARDEN AND LAWN ROTO-TILLING. Call Ken. FE 2-0646.

WHITE PINE SPECIALS
4x12 shelving 16in. ft. 4c lin. ft.
4x8x12 8c lin. ft.
1x2 2½c lin. ft.
1x3 3c lin. ft.

AIRPORT LUMBER
6971 Highland Rd. OR 4-1900

Business Service 15

BASEMENT WATERPROOFing, free estimates. FE 4-0777.

BATHTUB REPAIR SERVICE REpairing and resurfacing. 218 E. Pike. Phone FE 5-3825.

FREE ESTIMATES ON ALL WIRING will finance. R. B. Munro Electric Co. 2-4082.

Bookkeeping & Taxes 16

BOOKKEEPING, ALL TAXES. Reasonable. EM 3-3416

Dressmaking & Tailoring 17

DRESSMAKING, TAILORING, Alterations, Mrs. Bodell. FE 4-0653.

Gardening 18

YARD GRADING, PLOWING AND disking, vicinity of Auburn and Perry. OR 3-1698.

Landscaping 18-A

AL'S COMPLETE LANDSCAPING, sodding, grading, planting, tree removal and trimming, disking, fence work, fill dirt and excavating. 775 Scott Lake Road. FE 4-6278 or 332-0453.

BALL LANDSCAPING SERVICE. FE 5-7401 after 5.

COMPLETE LANDSCAPING, finished grading, lawns, complete planting. FE 4-0696.

Garden Plowing 18-B

GARDEN PLOWING ANYWHERE. Sanford, OR 3-5711.

GARDEN PLOWING AND DISKing. Reasonable prices. Joel Mattson, 101 W. Rutgers. FE 2-7369.

GARDENS AND LAWNS plowed, designed and kept. Reasonable. Free estimates. OR 3-5121.

ROTO-TILLING FE 2-6020.
4630 Hobson.

TROY ROTOTILLING AREA. 852-1264.

WARNER'S ROTO TILLING. Gardens plowed. FE 4-2842.

Income Tax Service 19

ACCURATE EXPERIENCED
W. R. BOLIN
Tax and Accounting Service
CORNER PIKE and BALDWIN
FE 4-1192 If no answer MI 6-2152

Convalescent—Nursing 21

BOARD FOR ELDERLY LADIES in nurses home. FE 5-8371.

VACANCY FOR BEDRIDDEN PAtient. $140 per month. OR 3-2264.

Moving and Trucking 22

A-1 MOVING SERVICE. REASONable rates. FE 5-3458. FE 2-2909.

1ST CAREFUL MOVING. LOW rates. FE 2-3066.

LIGHT HAULING. RUBBISH, basements cleaned and clean up. Reasonable. 332-8030.

Painting & Decorating 23

AAA PAINTING AND DECORAting, 20 years exp. Reas. Free estimates. Call FE 5-2126.

1ST CLASS PAINTING AND PAPer hanging. Thompson, FE 4-8364.

A LADY INTERIOR DECORATOR. Papering, Painting. FE 2-0302.

C. J. ROBSON. WORKMANSHIP guarantee. FE 5-0492.

GUY BROTHERS
INTERIOR AND EXTERIOR
DECORATORS. Ph. OR 3-0949

INTERIOR AND EXTERIOR painting, carpenter work and cabinet making. OR 2-5266.

INTERIOR AND EXTERIOR free est., work guar. 10 per cent disc. for aged. FE 2-6056.

PAPERHANGING - PAINTING, plaster repairing. FE 5-8234.

PAINTING AND DECORATING — Home improvement loans at low rates. Free estimates. Call Mr. Gilbert, Pontiac Press Box 4-3591.

PAINTING AND PAPERHANGING, free estimates. Call Gideum, 673-0496. You are next.

PAINTING, PAPERHANGING, Hanging. Mark Nelson, FE 8-1896.

PAINTING AND WALL WASHING No job too small. FE 2-6056.

PAINTING, PAPERING, REMOVAL. Washing. 673-2872, FE 2-3313.

Television—Radio Service 24

WARDS
OFFICIAL
REPAIR SERVICE
Free TV and radio tube testing
Many Parts in Stock
CALL 682-4040
Bring in your small appliances
Montgomery Ward — Pontiac Mall

Transportation 25

4 ENGINE AIRLINER. LOS ANgeles, San Francisco. 679.50. Hotel, $99 incl. New York 679.50. Miami, $64. Seattle, $89.50. Perry Service, Inc. OR 2-5284.

RIDERS TO SAN DIEGO OR vicinity. FE 4-6872.

Wanted Children to Board 26

LICENSED, WOULD LIKE 1 OR 2 children to board. 332-0600.

LICENSED HOME FOR CHILD Full or part time. MA 4-0223.

Wanted Household Goods 29

CALL SELLS ALL MORE CASH for furniture and appliances. Bargain House, FE 4-0464.

CASH FOR FURNITURE AND APpliances. Any amount or household. Pearson's FE 4-7881.

LET US BUY IT OR SELL IT FOR YOU. OXFORD COMMUNITY AUCTION. OA 8-2681.

Wanted to Rent 32

UNFURNISHED APARTMENT OR small house in nice neighborhood wanted by responsible woman with one child. References. Phone FE 8-9045.

Wanted Real Estate 36

BUILDER
NEEDS 1 OR MORE
Vacant Lots, City of Pontiac
Any area. Fast Action by buyer.
CALL Jim Cook
EVERETT
J. CUMMINGS, REALTY, 4540 Dixie Hwy. FE 4-1511

"WE NEED"
Lake Properties
LOTS—COTTAGES—YR. AROUND
FOR SALE AND FOR RENT
Buyers Galore
A. J. TAYLOR
7132 Highland Rd. (M-59) OR 4-0300

Apartments-Furnished 37

1 LARGE HOUSEKEEPING ROOM Ground flr. Pvt. ent. FE 4-2318.

1-BEDROOM EFFICIENCY APARtment, fully furnished. Heat. North-Northeast side. FE 5-2262 or FE 4-4266.

1-ROOM APARTMENT, EVERYthing furnished. $3 Norton. FE 5-6777.

2 ROOMS AND BATH. PRIVATE entrance. Lake privileges. Adults only. 1323 Seminole.

2 ROOM APARTMENT WITH bath. 2 blocks from downtown. FE 2-2014.

2-ROOM, BATH AND KITCHENette. Adults. FE 4-4278.

2 ROOMS AND BATH. MAN (fifty). East side. FE 5-1672.

2 ROOMS, UPPER, PRIVATE ENtrance. 116 E. Howard.

2 ROOMS, LOWER, ALL PRIVATE. Adults. 682-0300.

2 ROOMS FURNISHED. ELDERLY preferred. FE 2-1528.

CLEAN, LARGE FRONT ROOMS. Mod. Bath, floor, utilities, Pontiac. $12.50. MA 2-7081.

COUPLE, 1 OR 2, PRIVATE. Clean. 279 S. Edith. FE 5-9653.

CLEAN 2 ROOMS, PRIVATE. Private bath, on bus line to Pontiac Mall or walking distance to downtown. W. Huron, corner of Prall. Apply caretaker. 7 Prall.

3 ROOMS, PRIVATE BATH AND entrance, $17.50 a week. 163 Auburn.

3-ROOM CLEAN UPPER, UTILIties furn. 36 Norton.

3-ROOMS FURNISHED AND BATH, adult women, utilities furnished, couple. Vicinity of MSUO. Inquire at 19 Doris Rd., Auburn Heights.

3 ROOMS, EVERYTHING FURnished. 274 State St. FE 2-0233.

3 ROOMS AND BATH, FIRST floor, adults, $65 a week, couple only. FE 5-4033.

3-ROOM, UTILITIES, ADULTS, $20 week. FE 2-6054 after 5.

3-ROOM, PRIVATE ENTRANCE. Call FE 5-0694.

4 ROOMS, PRIVATE ENTRANCE and bath. 8 N. Paddock.

4 ROOMS AND BATH, UPPER. Adults. OR 2-1320. 2386 Auburn Ave.

4-ROOM UPPER, ADULTS ONLY. Lake privileges. $75.

4 ROOMS, CHILDREN WELCOME. 682-0300.

4 ROOMS, UPPER, BATH, PRIvate entrance. Clean, nice. FE 5-5097.

4 ROOMS AND BATH, WEST side, utilities. Inquire 95 Bright Street.

4 NICE ROOMS AND BATH, nice, utilities. FE 4-0696.

5 ROOMS, CLOSE TO BUS AND stores, washer, furnish own utilities. 682-0300.

5-ROOM APARTMENT, ALSO rooms for rent for colored. Call FE 5-8647 anytime.

Apartments-Furnished 37

4 ROOMS, BATH, GARAGE, WEST side. FE 5-0596 FE 4-4388.

BE WEEKLY, 3 ROOMS, PRIVATE bath and entrance. Heat. Utilities furnished. Parking. 506 St. Clair.

90 OAKLAND
2 rooms, bath and MPL Anderson, evenings FE 5-3330.

CLEAN 1 AND 2-ROOMS. PRIvate ent., Bath. FE 5-9694.

CLEAN AND PLEASANT FOR 1 person. Elizabeth Lake from. 682-0300.

Apartments—Unfurnished 38

1-BEDROOM REL AIR MAGNOLIA Adults. $90. FE 4-1559.

1 ROOM EFFICIENCY
Private Apartment
290 N. Paddock FE 2-2098

2½ AND 3½ ROOMS. CONVENient location. Newly decorated. Private parking. Stove, refrigerator. FE 5-9614.

SHIRLEY APARTMENTS
FE 5-6144 760 E. Huron FE 4-4226

2 ROOMS AND BATH. HEAT. HOT water, refrigerator and stove furnished. Phone Bert's 960 mo. FE 3-7968.

3 LARGE ROOMS AND BATH IN apt. building, low rent, for middle-aged couple. Adults, no children, references. Call FE 2-2974, 5-7 p.m. 0017.

2 ROOMS AND BATH FLAT
Clean, off Oakland. Stove furnished. Lake Privileges.
3-ROOM FOR COLORED. REDECorated. 232 W. Wilson. FE 5-2762.

COUPLE WANTED. LAKE PRIVILegs good location, stove and refrigerator, call 2 to 5-1325.

FOREST LOWER, LAKE AREA. 682-1224.

4-ROOM, BATH, DOWNTOWN. Inquire 29½ Auburn. FE 4-0534.

4-ROOMS, 55 WILLIAMS STREET. Utilities furnished. Call 332-8030.

4 ROOMS, BATH, UPPER. STOVE, refrig. $48. FE 2-6603.

4 ROOMS, BATH, PRIVATE. UL 2-1230. 2386 Auburn Ave.

90 OAKLAND
4 rooms, $55. Call Mrs. Anderson, evenings FE 5-3330.

156½ ORCHARD LAKE
Modern apts. Adults preferred. $49 per month. K. G. Hempstead, Realtor, 102 E. Huron. MI 6-0300 or 682-0300.

HOUSEKEEPING APARTMENTS, 4 ROOMS and bath, on bus line, no children. Inquire Pine. FE 2-1884 for appointment.

ARCADIA II
3 rooms and bath in well heated building, within walking distance of downtown and all the conveniences. Also close to schools and churches. All clean and well decorated. Good neighbors, but children permitted. Fine laundry facilities. $60 per month. K. G. Hempstead, Realtor, 102 E. Huron Ave. MI 6-0300 or 682-0300.

AVAILABLE IMMEDIATELY —Bright, clean 1-bedroom apt. Tile bath and shower. Steam heated. Easy walk-up on bus line and close to schools and shopping. Can be seen anytime. Call for appt. FE 2-8067. If no answer, FE 5-5689. 444 E. Pike.

COLORED, 3 ROOMS, NEWLY decorated. Apply Florida Bar, 522 S. Saginaw.

NEAR PONTIAC MALL
3 rooms and bath upper. All utilities plus stove and refrigerator $75 per month. For appt. call OR 3-7182.

FOUR ROOM, 3 AND BATH, stove, refrigerator. FE 2-7425.

FOR RENT—BASEMENT APARtment. Suitable for one person. At lake. Part rent to pay for care of yard and grounds. Stove and refrigerator furnished. Pontiac Press Box 2.

KITCHEN AND BATH—FRESHLY decorated, heat furnished, separated bedroom, adults preferred. Children welcome, school near. As low as $60 monthly. Call

SLATER'S
53 N. PARKE ST.
Days FE 5-3544 Eves. FE 4-5137

LAKEFRONT 3 ROOMS, CLEAN. Stove and refrigerator. $60 month. OR 3-7968.

Modern 5 Room
APARTMENT
STOVE AND REFRIGERATOR
FURNISHED. $65 PER MONTH.
APPLY AT 163 BLOOMFIELD
TERRACE, ADJ. TO ST. JOSEPH'S HOSPITAL. FE 5-3291.

NICE 4 ROOMS, BATH, PRIVATE, fully furnished. Call FE 4-3990. B. C. Hiter, Real Estate.

NICE ROOM AND PRIVATE GARAGE OR 2-8235, or FE 5-3698.

Orchard Court
Apartments
1 and 2 bedrooms
Air conditioned
MODERN IN EVERY DETAIL
Adults
FE 4-0918
Manager, 1-B Orchard Lk., Apt. 8

ROCHESTER DOWNTOWN, NEW modern 4-room apartment, furnished or unfurnished, all utilities. UL 1-9141.

FURNISHED 2 ROOMS AND BATH, heat and hot water furnished, adults only. 123 Seminole.

WEST SIDE, 2-ROOM APARTments, heat, hot water, stove and refrigerator furnished. Near Benedict and Donelson Schools. Adults only. $75 mo. Inq. 1-6 p.m. 4-4225 or FE 2-2995.

Rent Houses, Furnished 39

2 BEDROOM FOR 2 EMPLOYED gentlemen. Pool privileges. 244 W. Parkland.

3-ROOM, BATH, GARDEN, couple. FE 2-9797.

3-ROOMS, BATH, UTILITIES paid. $100. FE 2-8663.

Rent Houses, Unfurnished 40

1 BEDROOM, WILL GIVE FREE rent for 2 or 3 months for repairs. FE 2-1265.

2 ROOM HOUSE, COUPLE OR bachelor. 682-0300.

2 BEDROOMS, GAS HEAT. 865 Stanley. FE 5-1960.

BEDROOM HOUSE, GAS heat. Corner of Francis and Lois. Inquire 1 Francis. FE 2-8408.

3-BEDROOM, NEW, NORTH END. $60 a month. MI 6-1432.

3-BEDROOM, 1½ BATH, LAKE, modern, near Ortonville on M-15. $95 per mo. References. NA 3-7485.

4 ROOMS AND BATH, 3 ACRES near Clinton River and Newberry. 960. Phone FE 5-3278.

4 ROOMS, SMALL HOUSE, GAS heat, Lake privileges. FE 2-8663.

5-ROOM HOUSE, BASEMENT, off E. Auburn. Also nice apt. for couple. 682-0300.

6-ROOM RANCH TYPE 3 BEDrooms, Clarkston area, $90 mo. FE 4-4481.

BOULEVARD HEIGHTS
— 2 Bedroom Unit —
$75 Per Month
Contact Resident Manager
544 East Blvd. at Valencia

CLARKSTON, 3-BEDROOM BRICK 1½ baths, two car garage. Adults. 410 per month. FE 2-7792.

COLUMBIA NEAR BALDWIN, 855 mo. Carpeted 3-bedroom, new. FE 5-3676, 12 to 9. Available soon. REAL VALUE BY S. B. S. Builders.

COLORED
For rent, brand new ranch home!, 3 bedrooms, full basement, gas heat, low monthly notes, for information call FE 2-7387.

THESE HOMES ARE FOR
RENT
$55 MO.
ON WILL SELL
TERMS
3 Bedrooms
Carpeted
Gas Heat
Dining Room
All Areas
Available Soon
Call Owner
864 Kettering
FE 5-3676 after 12
REAL VALUE BY
S. B. S. BUILDERS

MONTCALM-SAGINAW AREA — New 3-bedroom, 856 month. Carpeted. Available soon. FE 5-3676, 12 to 9. REAL VALUE BY S. B. S. Builders.

PONTIAC—PERRY PARK AREA. New 3-bedroom, 855 month. Carpeted. Refrigerator, range. Available soon. FE 5-3676, 12 to 9. REAL VALUE BY S. B. S. Builders.

Rent Houses, Unfurnished 40

ROCHESTER, 4-BEDROOM HOME, gas furnace, $60. Phone Nina Marsh, Realtor, OL 2-9701.

$55 A MONTH
RENT WITH OPTION TO BUY. Ter Corwin, 1 bedroom, 2 acres land, 1 block north of Montcalm. 1-36 to 6 p.m.

Terwilleger Realty

COLORED —SOUTH BOULEVARD at Elm. Nice 3-bedroom, 1-bedroom, new. FE 5-3676, 12 to 9. Available soon. REAL VALUE BY S. B. S. Builders.

RENT OR BUY
205 W. SHEFFIELD
2-bedroom, nice location. Only $70 a month. LI 8-0622.

SMALL 3-BEDROOM HOUSE FOR rent, garage. FE 5-8085.

TWO BEDROOM TERRACE
Near Auburn and East Blvd. $60 per month. Gas heat and garage available. See manager, 129 S. Glenwood, Apt. 2.

WATERFORD
5371 Dixie Hwy. 3 rooms and bath. Gas heat large yard. Open for inspection.

Rent Lake Cottages 41

3-BEDROOM, LAKE-FRONT COTtage, large porch and dock, boat, seasonal or monthly. 682-0056.

ADORABLE
867.42. Month, plus taxes and insurance. Brick 3-bedroom home, Pembroke area, total carpeting, newly decorated, total storm sash, 85ft. $250 could handle. R. H. Sherwood, Realtor, 3 Lake Street, Lake Rd. (M-59) OR 4-0300. After 6 p.m. 682-0300.

A SUBURBAN HOME, WHITE brick 3-bedroom, 1½ baths, built-ins, carpeted, attached garage. Fireplace, storms and screens. Quickshaft heat. Sidewalks. $3,500 down. FE 2-4098.

$400 DOWN 3 BEDROOMS Hardwood, screened porch, drubery. MI 6-1432.

A RESIDENCE'S DELIGHT, 3-bedroom ranch, 1½ baths, living room, 22x15, large lot, trees. 682-0300.

BLOOMFIELD TOWNSHIP, NORTH Adams. 10-room custom ranch, 3 bedrooms, 2½ baths, 2-car garage, barbecue, 2 baths, built-ins, $24,900. UL 2-3077.

BIRMINGHAM
1133 WESTWOOD, north of Oak, new 3-bedroom deluxe southern colonial.
Convenient to
blocks east of Crooks Rd., 3 bedroom, 2 baths, large lot.
1007 DRION DR., E. Maple, 2 Under $16,900.
OPEN SUNDAY 2-5
Daily by Appointment
HOLMES, MI 6-1811, MI 4-8176

BY OWNER: ATTRACTIVE 3-BEDroom ranch, 1½ baths, fireplace, fenced yard. $8,900 with $1,000 down. FE 5-8618.

BY OWNER, SWAP EQUITY IN 6-year-old 3-bedroom house, for 2-bedroom with basement. OR 3-2366 5068 Dryden Rd.

BY OWNER, SACRIFICE, CITY of Walled Lake, brick ranch, 3 bedrooms and den, hardwood floorings, ceramic tile, attached breezeway and 2½-car garage. $17,500. $1,500 down payment. MA 4-2439.

BIRMINGHAM BRICK 3-BEDroom ranch, kitchen with eating area and built-ins, tile basement. Shade tree.
BIRMINGHAM SCHOOLS — Tri-level, 3 bedrooms, 2 baths, 2½-car garage, MI 4-2439.

BY OWNER, 3-BEDROOM, GAS heat, 2-car garage, Lake Orion High School. 1024 Arlene.

BY OWNER, 3-BEDROOM HOME on Terry Lake Road, with storms and screens, fully insulated, 96-ft. lot, $12,500. Will trade. FE 5-1837.

CHEROKEE HILLS, 30-MILE AND Mound, 3 bedrooms, full basement, fireplace, very large lot. Priced at $17,400.

CRESCENT LAKE
4008 PIDDLE
New 3-bedroom home, full basement, automatic heat, lake privileges, 2-car garage, 100 ft. lot, season, low down payment. Needs some finishing. By owner. FE 2-6171.

COMMUNITY NATIONAL BANK
For Home Ownership Loans
New Terms FE 2-8171

DLORAH BUILDERS
Presents
DRIVE BY 195 W. HOWARD. $500 down. $9,500. Payments 66. 4-bedroom, 2 bath, fireplace, 2-car garage, fenced yard, storm sash, Real Estate, 3161 W. Huron. FE 2-7788. MI 4-0662.

BUILDERS EARLY AMERICAN brick bi-level $22,900. Nelson Bldg., Lake Orion. OL 3-2811.

ELIZABETH LAKE PRIVILEGES 3-room house, $5,000.
Low down payment. Will trade.
ROCHESTER REALTY
FE 4-2412

EXECUTIVE, 4 BEDROOMS, 2½ BATHS attractively decorated near ENDICOTT LAKE. Immediate occupancy. Low down payment. 2-CAR GARAGE. BEAUTIFULLY LANDSCAPED. MI 4-0662.

FOR SALE OR RENT, FOUR-room house, 2 bedrooms, Rush near High. Low down Payment. Pontiac Press Box 11.

FOR SALE OR RENT, 3-BEDROOM basement, gas heat. $7,900. FE 8-8095.

GOOD CREDIT
and a steady job — if you have these, we can sell you a 3-bedroom home. Nothing down. Lease option with $300 down. $85 per month. Also 3-bedroom, full basement, $75 per month. $300 down. 4-bedroom, $75 per month. $300 down. DAYS OR 3-7411 EVES. OR 3-4898 OR 3-2098.

435 First, 5-2474

LAKE ORION
1-bedroom cottage, furnished, gas heat. Rent $75. 3-3802.

NEW 3-BEDROOM BRICK, 1½ bedroom, 1½ baths, oil heat, full basement, garage. Call FE 5-9095.

LOW DOWN PAYMENT, 3-BEDroom, ½ basement. Also 2-bedroom, 2 car garage. Call FE 2-7788.

3-BEDROOM, UNFINISHED BASEment, gas furnace, low payments, low down payment 274-1574.

2-BEDROOM ACRES FROM school, paved street. 152 W. New Hudson. Low down payment. Call FE 5-7848 after 5:15 p.m.

10-ROOM COLONIAL ON BEAUTIful wooded site. 3 miles north of Pontiac. Home includes full basement, steam heat, sotfener, 1½ baths, aluminum storm and screens. Must see to appreciate. Full price $17,250. FE 5-0793.

RANCH HOMES, FIVE LEVELS
COLONIAL LAKE ESTATES
3-BEDROOM HOME, Pvt. beach, park for residents. Priced at $12,900 including improved lot.
HOWARD T. KEATING CO. 6 Long Lake Road. Corner of Orchard Lake Road. Models open 1-6 daily except Tuesday.

ROCHESTER AREA, 3-BEDROOM ranch, 1½-car garage big fenced corner lot. Fruit and shade trees, plus fireplace. $15,500. Newton, Realtor, OL 2-3510.

SAVE MONEY
DO IT YOURSELF
Believe it or not you can build a practical home for your family. Not a shell or starter home, but complete. No money down. Or we can build it for you. Call Mr. William Benderoff, FE 5-4653.

SYLVAN CITY, 3-BEDROOM FAMily room 20x13, with fireplace, 1½ baths, kitchen with eating area, car garage with concrete drive. $2,000 down. 682-3266.

SAGINAW AREA, MODERN 3-BEDroom house, close to Fisher Body. Pontiac Press Box 3.

SMALL HOUSE, GARAGE, ON large lot at Pontiac Lake. 682-1224.

$66 MONTH
NORTHERN HEIGHTS
Nice 3-bedroom home, 2 bedrooms, full basement, gas heat, fenced yard (1 block to school). Ready to move in.
LOW DOWN PAYMENT
Call Mr. Reed, Home at OR 3-0024 for details.

SAM WARWICK HAS IN SYLVAN Lake Village, 3-bedroom ranch home at 2442 Bentwyn ind. Sherwin Williams paint, fully plastered, 2½ baths, city water, fireplace, 2-car garage, 2 acre range, large recreation room. All for the discovery system. Built-ins, lake and beach privilege. $29,000

Sale Houses 49

"BUD"

4-Bedroom Home
1 Acre Grounds
Near Wisner School
Large 3-bedroom older home, easy care grounds, close to town and stores, one bedroom down separate dining room, hot water heat, storms and screens. Terms can be arranged.
"Bud" Nicholie, Realtor
49 Mt. Clemens St.
FE 5-1201
After 6 P.M. FE 4-8773

ANNETT

15 Acres—Vacant
Partly wooded with many clumps of beautiful white birch. 8 miles west of Pontiac on blacktop road. Convenient to schools and only $15,000, terms.
Maceday Lagoon Ft.
98 ft. of lake close to nice lake privileged lot. 2 bedrms., carpeted L shaped living room with fireplace, basement, ranch style kitchen, hot water heat and attached garage. $16,500, reasonable terms.
Donelson Park
3-bedroom brick in beautifully landscaped setting. Carpeted living room and dining room, large unfinished 2nd floor suitable for additional bedroom. Finished divided basement, auto. heat. Breezeway and attached garage. Terms.
Brick Ranch
Swimming pool. 3 bedrms., 2 baths, carpeted living room and den with 3-way fireplace, and west of Birmingham. $26,900. Terms.
140 Acre Horse Farm
Complete operating farm, with ½ mile track. Lovely barns with 26 box stalls, paddocks have white board fences and gravel roads through farm. Large modern farm home and 2-room tenant house near track. $80,000 terms.
WE WILL TRADE
ANNETT INC. Realtors
29 E. Huron St.
Open Evenings and Sunday -4
FE 8-0466

'DUTCH COLONIAL
If your hobby is a beautiful yard with lots of flowers and shrubs this place is your dream home. 2 large bedrooms, oil hot water heat. Plus attached garage, driveway. Full price $11,000 with $1,750 down.

10 ACRES
West of Pontiac with a 7 room, 4 bedroom ranch basement, air heat, 2½ car garage and a barn. This home will make a large family very comfortable. $14,500 with $1,500 down. Better hurry.
CRAWFORD AGENCY
258 W. Walton FE 5-6239
609 E. Flint MY 3-1143

SILVER LAKE AREA—Small family home — Compact, cozy and well kept. Nice living room, two bedrooms, gravity furnace, full basement, gas heat. 1½-car garage, corner lot, priced at $10,500.

ISLAND PARK DRIVE, "WOODHULL LAKE"
A big, custom-built rancher, 4 yrs. old and in excellent condition. 1½ ft. diving room with rustic brick fireplace. Dining L. 15x20 kitchen, well arranged. Three extra large bedrooms with walk-in closets. 1½ baths, utility room, attached garage, two lots, lake privileges. Many extras. Shown by appointment.

WEST WALTON BLVD.
Lovely brick rancher, 2-room, 1½ baths, Ledgerock fireplace, thermopane picture windows. Tiled bath with vanity, lots of closets. 8x24 screened porch. 2½-car attached, heated garage. Chain auto. kiers, garbage disposal and many extras. Shown by appointment.

John K. Irwin
& SONS, REALTORS
313 West Huron — Since 1925
Phone FE 5-9446 — Eve. FE 5-2503

KAMPSEN
REALTOR-BUILDER
Let's Trade Houses

Elizabeth Lake Estates
Enjoy your leisure moments here. Lake privileges on beautiful Elizabeth Lake. Lake new two-bedroom bungalow, new wall to wall carpeting, basement, oil heat, paved street. Will sell or trade.

Bi-Level Beauty
Only 5 years old. Three bedrooms, large living room, natural fireplace, 12x17 kitchen, first family room, oil hot water heat, attached two-car garage with breezeway, 120x180' lot. Lake privileges. Offered at $27,500 . Sell or trade.

Ranch Home
With breezeway to two-car garage, two bedrooms down, our age. Four lots with fruit trees. Full price $9,250 . $1,000 down. Immediate possession.

1671 W. HURON ST. FE 4-0921
OPEN EVES. MLS MEMBER

West Side
Just off Voorheis Rd. Largely big 7 room modern brick ranch home. 4 bedrooms, 1 full sized living room, well arranged kitchen, fireplace in living room. 1½ tiled bath, full basement, gas heat, lawns and shade trees. Shown by appointment.

St. Fred's
Good clean 2 family income, all in top condition. 6 large rooms and bath down, plus 3 and bath up. Private entrances, gas heat, 2-car garage, nice lot. $11,500, terms.

Brewer Real Estate
JOSEPH F. REISZ, SALES MGR.
FE 4-5181 Eves. FE 5-0822

JOHNSON
21 YEARS OF SERVICE
BLOOMFIELD
Lovely 6-room ranch home. Extra large rooms throughout. Kitchen with built-ins. 1½ baths. Panelled library. Carpeting. Enclosed porch. 2-car garage. Lovely landscaped large lot. Bloomfield Schools. Shown by appt. only.
PIONEER HIGHLANDS
Lovely 3 bedroom brick home. Immaculate throughout. New wall to wall carpeting. Closets and storage space galore. Natural fireplace. Recreation room in basement. City water and sewer. 1½ car garage. If you are looking for a comfortable home — here it is!
After 6 p.m., call Carroll Braid, FE 5-0694.
A. JOHNSON & SONS
REALTORS — INSURANCE
1704 S. TELEGRAPH
FE 4-2533

WATERFORD TWP.
$250 DOWN
Only $250 down buys this 2-bedroom home, nicely decorated, shady side school, New alum. siding and storm windows. Low down payment available to qualified buyer. Immediate possession.
PARTRIDGE
3800 W. S. Boulevard FE 4-3382
Open 7 to 9 P.M.

Sale Houses 49

Waterford Brick Ranch
4-bedrms., 2 baths, sunroom, attached living room, fireplace, patio in back yard. Beautiful suburban location. Close to schools and churches. $650 down. FHA.
Watkins Hills' Brick
3 generous bedrooms, ceramic tiled bath. Attractive kitchen, newly carpeted living room, dining room and hallway. Full basement, gas heat, fall-out shelter. Close to St. Frederick's and Catholic schools. Fenced-in rear. $600 down plus costs.
Rolfe H. Smith, Realtor
944 S. TELEGRAPH ROAD
FE 3-7183 MA 5-6421
CRESCENT LAKE PRIVILEGES
3-BEDROOM RANCHER — FULL BASEMENT — AUTO. HEAT — EXTRA LARGE LOT — NEEDS SOME FINISHING INSIDE — WILL TRADE OR SELL ON TERMS AND LOW DOWN PAYMENT.
WRIGHT
382 Oakland Ave. FE 5-9441

NICER THAN NICE
In Drayton Plains near schools, church and shopping. 2 bedrms., screened porch, living room and dandy kitchen. Also full basement with hot water oil fired heat, 1½-car garage on 3 fenced lots. Good neighborhood. Full price $11,500. $1,500 dn., $75 per mo. Look and compare. EVERETT A. CUMMINGS REALTY, 4540 Dixie Hwy., Drayton Plains. OR 4-1621

ON A CANAL
3-bedroom, nice and clean, inside and out, good lot, good deep canal leading into a good fishing lake, a year round home or summer cottage. For quick sale $5,500 $500 down, $50 per month. EVERETT A. CUMMINGS REALTY, 4540 Dixie Highway, Drayton Plains, OR 4-1621

$300 DOWN, $40 MONTH
NEAR CRESCENT LAKE. Cute 5-room home, partly furn. Lovely lot.
NEAR MIDDLE STRAITS LAKE. 3-bedroom full basement, new furnace, Water softener. A steal at only $6,850.
NEAR ELIZABETH LAKE. 3-bedroom home, full basement, new furnace, Water softener. A steal at only $6,850.
ETT J. CUMMINGS REALTY, 4540 Dixie Highway, Drayton Plains, OR 4-1621

$300 DOWN, $40 MONTH
NEAR CRESCENT LAKE. Cute 5-room home, partly furn. Lovely lot.
NEAR MIDDLE STRAITS LAKE. 3-bedroom full basement, new furnace, Water softener. A steal at only $6,850.
NEAR ELIZABETH LAKE. 3-bedroom home, full basement, new furnace, Water softener. A steal at only $6,850.
ELWOOD REALTY
682-3510

GILES
SELL OR TRADE. 3 bedrooms in excellent condition, large rooms, lots of cupboards, wall to wall carpet, extra insulation, aluminum storms and screens, carport and more. Low down payment and $73 a month.
WEST SUBURBAN. Country living just 3 blocks from stores and schools. New property with ledgerock fireplace, built-in range and oven. Full basement, large lot. Only $8,950, easy terms.
NORTH SIDE. 5 rooms and bath, recently decorated, panelled living room and kitchen, extra large bath with built-in vanity, lots of cupboards, large lot. Only $5,700 full price, easy terms, very low down payment. This won't last.
GILES REALTY CO.
FE 5-6175 210 Baldwin Avenue
MULTIPLE LISTING SERVICE

DORRIS
WONDERFUL LAKE FRONT. minimum siding and the perfect design for enjoyable lake living. Basement at ground level with 3 picture windows. Perfect for entertaining. 3 beautiful rooms on 1 floor, plus 2-car attached garage. Large veranda porch entire length of home, overlooking the lake. Also nice deep guest home on rear of lot 100'x287' with all natural sand beach. $27,800.
NO REASONABLE OFFER REFUSED on this 3-story brick and frame family home in Clarkston. 5 spacious bedrooms, 1½ ceramic tile baths, modern up-to-date kitchen with built-ins. Separate dining room. 14x16 family room, basement with oil fired hot water heat and an attached garage.
ECONOMY RANCHER located off Williams Lake Road, just this more for the money ranch home. Full basement with finished recreation room. family sized kitchen plus a family room attaching the 2-car garage. $12,500.
LOCATED OFF W. HURON is this 8-room family home with full basement and 2-car garage. This home needs modernizing but priced accordingly. Large 20 x 20' living room off kitchen, gas heat, and an ideal location for all schools.
TOP LOCATION — NORTH SIDE. Priced right for this 2-story home with a 2-car garage. Like new condition inside and out, wall to wall carpeting, separate dining room, full basement, and priced at $8,975. Either GI or FHA terms.
DORRIS & SON, REALTOR
2536 Dixie Hwy. OR 4-0224
MULTIPLE LISTING SERVICE
COLORED BARBER SHOP
PLUS 6-ROOM HOME — AUTO HEAT — EXCELLENT EAST SIDE LOCATION — PRICED BELOW THE REGULAR COST — $5,950 CASH.
WRIGHT
382 Oakland Ave. FE 5-9441

Trade Newly Decorated
BRICK RANCH HOME
Large family room, dining and living room. 2 bedrooms, attached 1½-car garage. Nice picket fence and good sized lot. Close to shopping. Trade for 3-bedroom home in suburbs.
TERRIFIC VIEW
from this large rambling 3-bedroom brick ranch home with attached 2-car garage. This home sets way back from main highway for your peace. A large potential profit possible here. Call us for additional information. Might take modest home in trade.
You Don't Need Cash to Trade Your Home

Bass & Whitcomb
REALTOR FE 3-7210
3906 Auburn Rd., near Adams
SPECIALIZING IN TRADES

STOUT'S
Best Buys Today
4 BEDROOMS—At a price you can afford, east suburban location, spic and span, 10½x26 living room, 30-ft. kitchen with dining area, basement with new gas furnace, large lot with garage. A real buy at only $10,990 with terms. CALL FOR appointment.
LOW BUDGET? See this newly decorated 2-bedroom home, large 60x200 ft. lot, paved street, blacktop street, close to school and shopping. Only $450 down, $60 per month, immediate possession.
MORE FOR YOUR MONEY — Older well kept home, in beautiful condition, 3 large bedrooms, carpeted living and dining rooms, basement with new gas convection heat, gas water heater, 2-car garage, corner lot, paved street. Shopping distance to schools, shopping and bus line. Only $1,000 down moves you in.
FOR COLORED — Cute 3-bedroom home, newly decorated, shady side, floors, partially finished basement, attached garage. Low down payment available to qualified buyer. Immediate possession.
Warren Stout, Realtor
1 Oakland Ave. FE 5-9441
Open Sun. 2 to 6 P.M.
J. C. HAYDEN, Realtor
86 E. Walton FE 8-0441

Unbelievable!
48 3-Bedroom Bungalows
Full Basements
PAVED STREETS
GAS HEAT
MODEL LOCATED AT 389 JORDON
(Corner Featherstone)
3 blocks east of E. Blvd.
1 mi. west of Opdyke Rd.
$9,990
$40 DOWN—FHA
0 DOWN—VETS
Highland Township
FE 3-9404 FE 8-0441

Sale Houses 49

WILL BUILD
ON YOUR LOT OR OURS
YOUR PLAN OR OURS
Have 2 bedroom, 1¼ bath, full basement model to show.
Don McDonald
LICENSED BUILDER
FE 4-0931
SEED — WEEDS — BERRIES — Grow 'em on this 5 acres, near M59. Approximately 2 blocks from aluminum sided home. Bargain cash price.
UNION LAKE VILLAGE
3-bedroom, full basement, 1½-car garage, paved road, rights on lake. Priced at $9,900. Cooley Lake Road—Make offer on down payment.
H. R. HAGSTROM
REALTOR
6900 Highland Road (M59)
Pontiac OR 4-0358
682-0425 after 6

RED BARN
SUBDIVISION
$00 DOWN
(Just Mortgage Costs)
Ranch Types
Tri-Levels
Colonials
Cape Cods
We Trade
Located on Perry St. (M24) between Lake Orion and Oxford, behind Alban's Restaurant. Open 12 to 8 p.m.
SPOTLIGHT BUILDING CO.
Model House Call 628-1500

NEAR MALL
Oakwood manor sub. New tri-level, 3-bedroom, bath, shower, powder room, family room with wall-out, 2 fireplaces, utility room and basement, ½ acre, lots of trees. 200 foot beach. $33,900. will trade for vacant lake lot property. FE 4-3171 after 3 p.m.

NEW HOUSES
$00
Down
$75
Per month includes everything
Visit 3 bedroom models on Carlisle Lane off West Kennett, 3 blocks from Fisher Body.
OPEN 12 TO 8 DAILY
SPOTLITE BUILDING CO.
FE 4-0925

NEW
Custom Built
HOMES
1. Your lot or ours.
2. Tops in quality.
3. Satisfaction guaranteed.
4. Architectural service available.
5. Liberal trade-in plan.
6. Ranchers — Colonials — Tri-Levels.
From $10,500 to $35,000.
KAMPSEN REALTY
and BUILDING CO.
FE 4-0921

HIITER
WEST SUB 1 acre, 3 bedroom, full basement, automatic heat, harvested floors, plastered walls, Recreation room in basement, breezeway and garage of aluminum siding, FHA or GI terms.
LITTLE FARM 1 acre, 2 bedrooms, basement, oil furnace, plastered walls, nice garden spot, 2-car garage.
WEST SUB—4 rooms and bath, oak floors, new alum. siding, only $5,500 on terms.
We build, 2 bedroom Tri-level, over 900 sq. ft. plus Recreation room, plastered walls, plus lot. $9,500. Let us show you this model.
R. C. Hiiter, Real Estate, 3660 Elizabeth Lake Rd. Phone FE 4-1900. Eves. FE 5-4389 or MA 5-1793. Open Sunday 2 to 5.

NOTHING DOWN
NO CLOSING COST
YOUR CHOICE
3-BEDROOM
BRICK FRONTS
3-BEDROOM
WITH CARPORT
OPTIONAL:
Basements
2 Baths
Built-Ins
Storms and Screens
MODEL at 706 CORWIN
1 BLOCK WEST OF OAKLAND
1 BLOCK NORTH OF MONTCALM
FE 8-2762 or FE 8-2763
1 to 5 P.M.
LI 2-7327 or LI 2-4677 after 7 p.m.
Westown Realty

HAYDEN
ECON-O-TRI
3-BEDROOM
TRI-LEVEL
$9995 INCLUDES
83' LOT
$1495 DOWN
BRICK AND FRAME
FINISHED FAMILY ROOM
2ND BATH OPTIONAL
TO MODEL: west on M59 to corner of Teggerdine Road.
Open Sat. and Sun., 2 to 6 p.m.
J. C. HAYDEN, Realtor
86 E. Walton FE 8-0441

CARNIVAL By Dick Turner

"Dad says we're going to the mountains this summer. Doesn't he know yet that he's changed his mind?"

Sale Houses 49

COLORED
3 Bedroom
Homes
"O" DOWN
NO COSTS
NO NOTHING
DON'T MISS OUT
ON THIS CHANCE OF
A LIFETIME
Over 30 locations to choose from
Model at 589 Alton
(Between Franklin and Motor)
Open weekdays and Sundays 1:30-6
FE 8-2762 or FE 8-2763
LI 2-4677 or LI 2-7327 after 7 p.m.
WESTOWN REALTY

1 ACRE
VERY COMFORTABLE 2-B E D-ROOM HOME — family room — fireplace — built-ins — refrigerator included — 2-car garage — Cedar Island Lake privileges — close to Cass Lake, Protestant, Catholic and Lutheran schools and churches. Make offer.

1 WOODED ACRE IN COUNTRY — New brick 3-bedroom ranch with full basement, fireplace — 10x10 country kitchen — Holly schools — $14,900, terms.

2 ACRES IN DRAYTON — Walking distance to shopping 3-bedroom brick ranch, 1½ baths, 49 ft. carpeted living room with Colonial fireplace — gas heat — excellent condition — beautiful trees, $18,500.

3-BEDROOM BRICK — Gas heat — central water and sewer — paved street — Sylvan Lake privileges — $13,500, $650 down on FHA.

LOON LAKE PRIVILEGES — 3-bedroom, breezeway and garage 80x280 ft lot — $10,950.

4-BEDROOM HOME IN COUNTRY — large lot — plastered — hardwood floor throughout — carpeted — insulated — LOOK, MAKE OFFER.
SEE OUR AD UNDER FOR SALE FARMS.
UNDERWOOD REAL ESTATE
625-2615 MA 5-1241 MA 5-1776

IT'S A DEAL
For you to look into if you want a bedroom, 1½ baths, family room and large kitchen plus 2½-car plastered garage, plus landscaped, fully carpeting. All for $20,500. Call ——

DOENGES
MI 6-1600

Cherokee Hills
Lovely brick ranch bungalow, full basement, attached garage. Carpeted 27 ft. living room and dining L. All three bedrooms are carpeted. Ceramic tile, plastered walls. Pleasing decorations throughout. Ceramic tile bath. Eating area in kitchen. Huge basement, half of it closed recreation room. Gas heat. Insinerator, etc. VERY DESIRABLE LOCATION. Priced to sell — terms can be arranged.

Lakefront
Oakland Lake — Bi-level bungalow with 12x32 living room, 16x16 bedroom. Oil hot water heat. Double garage. ONLY $8,950 with $1,000 DOWN! SEE IT!

Humphries
FE 2-9236
83 N. TELEGRAPH ROAD
If no answer, call FE 2-5922

TAYLOR
NEARLY AN ACRE of land goes with this modern 3-bedroom bungalow located in west suburban area. Hardwood floors throughout. Includes storms and screens. Only $10,500 down, $67 per month. Immediate possession.
PRIVILEGES ON MACEDAY Lake go with this modern 3-bedroom home. Also includes fireplace and carpeting in living room, large enclosed porch. A real good buy at $9,500.
J. A. TAYLOR, Realtor
REAL ESTATE AND INSURANCE
7722 HIGHLAND ROAD (M59)
Daily 9-8 Sun. 1-5 OR 4-0200
WEST SUBURBAN
Quality throughout in this 3-bedroom brick home. Large lot, attached garage. Excellent neighborhood near Hawthorne and Cass Roads. This is a must to see! You will agree it's a good buy at $17,900. Substantial down payment. Fast possession — Owner will finance.
JACK LOVELAND
2100 Cass Lake Road Ph. 682-1255

SPECIAL
Appealing 3-bedroom ranch type home in Northern High area. High and dry basement, alum. combination windows, large 80x150 lot — Paved street, shade trees, owner transferred, will sell equity for $800 and $61.00 per month, sewer assessment free. Full price only $11,100.
R. J. (Dick) VALUET
REALTOR FE 4-3531
345 OAKLAND AVE. 8 to 6

HAYDEN
WILLIAMS LAKE Lovely 3-bedroom home. Full insulation. Oak floors. Built in '57. Built-in range and oven, full basement, oil furnace. $1,000 down includes mortgage costs.
IMMEDIATE POSSESSION. 3-bedroom home. Close to Dublin School and St. Patrick Church. Only $500 down.
J. C. HAYDEN, Realtor
86 E. Walton FE 8-0441

Lake Property 51

WHITE LAKE
Double constructed modern (except kitchen) furnished. Fireplace, large screened porch, attached 2-car garage, 2 lots, privacy in shade. A real buy at only $6,900. $650 down, terms.
SHERMAN LAKE
Cosy modern 2-bedroom home, basement, garage, large wooded lot. Only $6,500, $650 down. Terms. Many other lake homes to choose from. Call us before you buy.
Dorothy Snyder Lavender
7001 Highland Road (M59)
10.2 mi. west of Telegraph-Huron
EM 3-3303 Eves. 112-597-5417
WEST SIDE
4 miles from downtown Pontiac — plastered walls, lovely floors, basement. 2 lots. Only $6,500 with $1,000 down, $75 monthly.
Dorothy Snyder Lavender
7001 Highland Road (M59)
10.2 mi. west of Telegraph-Huron
EM 3-3303 Eves. 112-597-5417
WHITE LAKE TOWNSHIP, LAKE FRONT — 100 ft. lot, 200 ft. deep, stream, 2 lots, 2-car garage, full basement. Must be seen. $15,000. Terms or discount for cash. EM 3-0148.

STARTER HOMES
AS LOW AS $4,100
NO MONEY DOWN OR YOUR LOT
MODERN — QUALITY IN MIND
G. FLATTLEY, BUILDER
9260 Commerce Rd. 363-6281

$8995
Will build 3-bedroom tri-level or ranch home on your lot. Full basement, birch cabinets, tile bath, and oak floors.
BOOTH BUILDERS
EM 3-4601

$9,500
Will build 3-bedroom ranch-style home on your lot. Full basement, oak floors, tile bath, birch cupboards. OR 3-7038.
RUSS McNAB ART MEYER

$9300
Model Available
NOW SHOWING, 3-bedroom, full basement, home with 1½ baths, oak floors, upper plumbing, on your lot. NO MONEY DOWN. We arrange financing
"Young-Bilt Homes"
REALLY MEAN BETTER BUILT
Russell Young FE 4-3209

HOYT
"For that personal interest"
WEST SUBURBAN
5 room ranch 7 years old. 2 bedrooms, attached garage, kitchen, utility room 10 x 24, oil heat, ½ acre, carpeted living room. Price 400. Vacant. Low down payment. Full price $9,900.
1362 W. Huron
FE 2-9966 FE 2-9840
MULTIPLE LISTING SERVICE

BATEMAN
Trading Is Our Business
Do You Need
a Larger Home?
Excellent 3-bedrm. brick colonial in good west side area. Close to schools and Huron bus. Fireplace, 2-car garage and everything that you like. Rudged as a rock. Owner has purchased another home and will sacrifice at $14,950. $600 down payment, $67 month. FHA terms available.
LET'S TRADE
Otter Hills
Owners are California bound and must sell this almost new brick ranch home. 3-bedrooms, 2 baths beautifully landscaped 2 complete bedroom suites. Built in features including intercom and speaker system, drapes and drapes that are like new. Lake privileges including beach only 500 ft., $3,500 plus closing costs will handle. IT'S REALLY SHARP.

SALE
ECONOMY SPECIALS
Renters and investors: Prices reduced; some below our cost. These are trade-ins and must be sold regardless of price.
TAKE YOUR CHOICE:
1. COZY 2-bedrm. with fireplace. Wonderful lake privileges. Just $6,500 with $450 down.
2. 3 BEDROOMS, lake front water heat and large play yard. Close to all schools. Only $7,450 with $600 down.
3. AUBURN HEIGHTS, 3 bedrooms, glassed-in porch, just one block from center of town. Just $8,850 with $800 down.
4. CITY BUNGALOW, basement, reb. room and forced air oil heat. Only $8,450 with $500 dn.
5. 3 BEDROOMS, in the city, basement, new garage and fenced rear yard. Just $8,700 with $700 down.
6. BEAUTIFUL CONDITION, 3 bedrms., full basement, gas heat and garage. Just $7,950 with $600 down.
7. OFF JOELYN, Extra nice 3-bedrm. full basement, gas heat, aluminum storms and screens. Close to all schools. No down payment, only closing costs on new 3 yr. mtg.
8. DOLL HOUSE, basement completely lined and finished with extra bath and shower. Immaculate inside and out. You can't help but love it. Close to Pontiac and Pontiac Only $8,450 with low down payment.
GREATLY REDUCED prices on any of the above properties with approx. ½ down. DON'T WAIT.
LET'S TRADE
Where the
Trade Winds Blow
REALTOR
377 S. TELEGRAPH
FE 4-0529 FE 8-7161
Open 9-8 Saturday Dial 9-5
MULTIPLE LISTING SERVICE

Sale Houses 49

COLORED
GEM area, close to 2-bedroom home as nice as they come. Oak floors throughout, lovely rear yard, gas furnace, fenced rear yard, rear porch, garage 1 car, terms, price $6,900. Only $100 down available.
G.I. TERMS $0 down payment. 6 rooms and bath. Northern High area. Full basement, oil furnace, 2-car garage. Monthly payment only $73.
G.I. TERMS $0 down payment. 6 rooms and bath down, 2 up, full basement, oil furnace, 2-car garage. Monthly payment only $78.
Call Mrs. Howard, FE 2-0413, Miller Realty, 370 W. Huron.

MILLER
BRICK RANCH owner leaving this area must sell, and priced to do so. Large living room, ceramic tile bath. Many extras such as fireplace, storms and screens. High dry basement, copper plumbing, gas furnace, oak floors, large lot, attached garage. All of this and more for $14,500. Must see to appreciate.
G.I. TERMS — No down payment. 5 rooms and bath. Northern High area. Full basement, oil furnace, basement. 50 month covers everything.
CITY WEST SIDE 3 family brick income, good location. 3 large rooms and bath down, 3 large room apts. up each with bath and private entrances, good sound investment, well for one family, will consider trade.
4 BEDROOMS City North side. 2 baths, fireplace, 2-car garage, extra large lot. G.I. terms. Closing costs only.
William Miller
Realtor FE 2-0263
670 W. Huron Open 9 to 9

CLARK
$750 DOWN, $7,450. 6-room modern, 3-bedroom home in Pontiac. Full basement, gas automatic furnace.
$800 DOWN, $8,450. Balance 365 months, three bedroom home, Crawford Twp. home, lot 80x125 feet.
$1,000 DOWN, $11,505. Large family home, wall to wall carpeting, 3 bedrooms, large living room, full basement, oil automatic furnace, garage, large wooded corner lot.
FE 2-7680 Res. FE 4-6813
CLARK REAL ESTATE
3101 W. Huron 7 to 9
MULTIPLE LISTING SERVICE

BEAUTIFUL
WEST ACRES SUBDIVISION
On Middle Straits Lake — this community controls ¾ mile of lake frontage, private beach, lifeguards, club house, 3 Bedroom, bath home, 1½ car garage, 120 ft. all landscaped. Natural fireplace. Large living room, basement rec. room. Gas heat. $19,900.
20 minutes or ½ acre in spotless condi. Full dining room carpeted throughout. $12,500.
ALSO
On 1 acre 4 bedroom, full bath and lay. finished rec. room in basement. 2 car garage. $21,500. Terms to suit you can be arranged on any of these Lake Homes. Earl Garrels, 6017 Commerce Rd. Phone Lake St. Mich. Call Empire 3-2511 or EM 3-6096.

KENT
Established in 1916
MACEDAY LAKE AREA — Beside 3-bedrm. home, on large lot 21 ft. liv. rm., 1½ tiled baths, fireplace, oil heat, 2-car garage. 220x144 lot. Lake privileges with good beach. Now at $12,900. Terms.
LAKE ANGELUS — Exquisite lake front residence. If you appreciate a lovely home, excellent neighborhood, finest construction, this eight-room, 3½ baths, brick, all on one floor is worth seeing to believe. Built only 3 years ago. Tons of wood dining room. Double stone fireplace in large living room. Large den. Indirect lighting throughout. Sun porch and patio. 33x80 full bsmt. Private showing by appointment. Reduced low without terms.
LAKE FRONT — Secluded location. 3 bedrms., full bath and new gas furnace. Modern kitchen, dining and heat included. You can have immediate possession. $9,500 terms.
NORTH SUBURBAN — 3-bedroom ranch type. Three large bedrooms, extra large kitchen, plenty of cupboards, gas heat, corner lot. $11,500 with $1,250 down.
CHRISTIAN HILLS — Near MSU and Rochester. Spacious brick ranch home. 3 bedrms., 1½ tiled bath. 20 ft. living room, with attractive fireplace. Full basement, gas heat. 2½-car garage. Nice high ½ acre lot. Only $1,500 down.
Floyd Kent Inc., Realtor
2200 Dixie Hwy. at Perry
FE 2-0125—Open Eves.
Free Parking

DEER LAKE FRONT
A gradual slope from walk-out finished-off basement to an excellent home. Roman brick ranch, fireplace, 2-car attached garage and underground sprinkling system. The most beautiful site with a large hill of cedars in the background. Let us show you this ultra-contemporary home with many attractive features.

NORTH EAST SUBURBAN
3-bedroom ranch with attached garage, very good condition, full basement and oil, large lot. Full price $10,900 with $1,000 down.

WEST SUBURBAN
3-bedroom brick ranch carpeted throughout and drapes included. 2-car attached garage. It is a big family room, wide black-top drive, paved street, sewer, and water.

Smith
Wideman
412 WEST HURON STREET
OPEN EVES., FE 4-4526

PRETTY SETTING
W. Bloomfield—White frame family home on corner with 2 large lots, shade and shrubs. 3 bed rooms, bath, nice family room, oil heat, 1½-car garage, out of town owner, bargain $10,900, $1,000 down, 365 months. HAROLD R. FRANKS, REALTOR, 2653 Union Lake Rd., EM 3-3205. EM 3-7181.

ONLY $1,250 DOWN FOR THIS 5-room, full basement, automatic heat, dining room, 1½-car garage, on a 120'x200' well landscaped lot.
$500 Down. 3-bedroom, part basement, automatic oil heat, carpeted floors, new kitchen and bath, located in city's north side on paved street. Only $6,950 full price.
WM. T. (TOM)
REAGAN
Real Estate
3441 Auburn Ave.
UL 2-2305 FE 2-0154

SCHRAM
East Side
3 bedrooms with carpeted living and dining room, full basement with gas PA heat, 2-car garage, on a corner lot. Priced to sell at only $11,500 on 70% terms or $11,000 cash to qualified mortgage. Payments of $75 per month. Immediate possession.
It's Clean and
a Real Handy
3-bedroom bungalow, large carpeted living room, 10x15 kitchen and dining area, ceramic tile bath, full basement with gas PA heat, and well landscaped lot. 150x150 ft. Close to School. Only $11,800 on FHA terms.
IVAN W. SCHRAM
Realtor FE 5-0471
942 JOSLYN COR. MANSFIELD
OPEN EVENINGS AND SUNDAYS
MULTIPLE LISTING SERVICE

GAYLORD
THREE ACRES with a 3-bedroom home. Full basement, oil furnace. Total price $6,800. Call FE 8-8083.
FOUR-BEDROOM home close to MSU. Basement, oil furnace. 12x 24 kitchen. Lot 66x300. Total price $8,700, good terms. Perfect for that growing family.
$2,000 DOWN PAYMENT for this 7-room home. Aluminum siding, garage, large bedrooms. Total price $8,900 . Call FE 2-3231.
TWO HOUSES. One six-room full basement home with excellent kitchen, dining room, 2 rooms and bath to rent that is very nice. Total price $7,500. Good terms. Take time to see this value today! Call MY 2-8281.
Lawrence W. Gaylord
136 E. Pike St. FE 2-8031
Broadway and Pike MY 3-2281

Sale Houses 49

WELL OR TRADE — LOVELY 3-bedroom, brick rancher with full basement, 1½ tiled baths, oil heat, 2-car garage. Excellent condition. Will have aluminum storms, fireplace, city water, and city sewer. Owner's home must be sold. Will consider trade, trailer or good car. Will consider renting for one or leasing state. Ask for Mr. Wilson. Call OR 4-3358 or FE 2-0263.
10 PER CENT DOWN. That is all. No mortgage costs on this home. Lake Angelus. Lake front with full basement. Reduced price for quick sale. Will consider trade, lake privileges. Here is a real bargain for you.
4-BEDROOM HOME — For only $10,900. Nice, well kept home, good condition. New oil furnace. Enclosed kitchen, dining area, overlooking Cass Lake. Real easy terms.
NEAR WILLIAMS LAKE — Modern 3-bedroom home, with full basement, 2-car garage. Beautiful lot, 100x300 ft. Lake privileges 100 feet lot. Tiled bath. Excellent condition. Priced only $13,900. Low interest. Easy terms.
INCOME SPECIAL. — $300 per mo. income and 4 large rooms for yourself. Asking only $8,900. This 3-family is in perfect condition. Excellent location. Apts. are all furnished except owner's. Fireplace, oil heat, 2-car garage. Also 4 almost new garages. Only one apt. and will consider trade on small home or Northern Michigan property.
LAKE FRONT — For only $17,500. This home is easy to see and buy. This one is really a true value. Lake front home, 3 bedrooms, carpet with wall-out basement. Fireplace, oil heat, 2-car garage. Terms 5% down. Lot 75 ft. Large lot and good beach.
LIST WITH US — We buy, sell and trade. 23 yrs. experience. Open 9-8:30. Multiple Listing Service.
L. H. BROWN, Realtor
560 Elizabeth Lake Road
Ph. FE 4-3904 or FE 2-4810

CLARK
$750 DOWN, $7,450. 6-room modern, 3-bedroom home in Pontiac. Full basement, gas automatic furnace.
$800 DOWN, $8,450. Balance 365 months, three bedroom home, Crawford Twp. home, lot 80x125 feet.
$1,000 DOWN, $11,505. Large family home, wall to wall carpeting, 3 bedrooms, large living room, full basement, oil automatic furnace, garage, large wooded corner lot.
FE 2-7680 Res. FE 4-6813
CLARK REAL ESTATE
3101 W. Huron 7 to 9
MULTIPLE LISTING SERVICE

BEAUTIFUL
WEST ACRES SUBDIVISION
On Middle Straits Lake — this community controls ¾ mile of lake frontage, private beach, lifeguards, club house, 3 Bedroom, bath home, 1½ car garage, 120 ft. all landscaped. Natural fireplace. Large living room, basement rec. room. Gas heat. $19,900.
20 minutes or ½ acre in spotless condi. Full dining room carpeted throughout. $12,500.
ALSO
On 1 acre 4 bedroom, full bath and lay. finished rec. room in basement. 2 car garage. $21,500. Terms to suit you can be arranged on any of these Lake Homes. Earl Garrels, 6017 Commerce Rd. Phone Lake St. Mich. Call Empire 3-2511 or EM 3-6096.

North End
4 bedrooms, large living room, dining room and kitchen, 1½ baths, full basement, auto. heat, storms and screens, 2-car garage, ½ block from Owen School. $11,500 FHA terms or will trade for 2 bedroom home with basement and garage.
4 Bedrooms
Home is only 9 years old, neat and clean, ceramic tile bath and dining space, large kitchen, full basement, auto. heat, nice shade in yard. Low FHA terms.
GEORGE R. IRWIN, REALTOR
298 W. Walton FE 3-7883

Templeton
MIDDLEBELT RD.
Lovely brick home in this fine location, carpeting, breezeway with fireplace, 2-car attached garage, full basement, completely finished with fully equipped kitchen, living and dining rooms, extra bedroom. Unusual and in perfect condition.
K. L. Templeton, Realtor
2339 Orchard Lake Road 682-0900

Val-U-Way
We Trade On Any Home
OUTSTANDING
RANCH
82 ft. long and every inch beautiful. 12 x 30 family room with huge stone fireplace. 3 bedrooms, ultra-modern kitchen, carpeting, awnings, 2½ car garage, paved drive. 2 acre lot near out of town. About $2,000 to swing the deal.
COLORED SPECIAL
$300 down and $60 month, cute 4 room home, 2 large bedrooms, new gas furnace, screened porch, 2 blocks from Orchard Lake. Wonderful home for newlyweds or retired couple. Call now.
R. J. (Dick) VALUET
REALTOR FE 4-3531
345 OAKLAND AVE. 8-8

Model Open
Daily 11-7 P.M.
"Beautiful"
Fox Bay
3 AND 4 BEDROOMS, ALL 2 BATHS, 2-CAR GARAGE. WE BUILD YOUR PLANS OR OURS. PRICES STARTING ELIZABETH LAKE ROAD ½ MILE PAST WILLIAMS LAKE ROAD.

ARRO
4 BEDROOM Older home in excellent condition. If you are looking for something extra for your dollars, then don't miss seeing this one. Large living room, separate dining room, remodeled kitchen. 2 car garage. Basement. Lake privileges and many other features. $17,800 easy terms.
LAKE PRIVILEGES Sharp 2-bedroom ranch, built in 1955, full basement with possible recreation room, hardwood floors, Venetian blinds, gas heat, paved road. $1,000 down on land contract.
CASH LAKE — Canal front, extras include brick fireplace, screened porch, 2 bedrooms, full basement, plastered walls, community water, 1½ car garage. Only $6,500.
INVESTORS — If you are looking for a good rental, this is your caution. We invite you to see this one. Living room and dining room with wall-to-wall carpeting, remodeled kitchen, nice panelled recreation room in basement. Minimum upkeep. Total price $8,950.
WILL TRADE — This is the location where Mr. Marx has been sharp - 3 bedroom with wall-to-wall carpeting throughout. Large corner lot 132 x 150, attached 2½ car garage, gas heat, only $13,950.
TED McCULLOUGH, REALTOR
OPEN 9-8 Daily Sunday 10-7
MULTIPLE LISTING SERVICE
PHONE 682-2211

Lake Property 51

JUDAH LAKE, CASS CITY — Drive, 3-bedroom home, 2 baths, part basement, $10,900. Terms or cash offer. Newingham, Realtor. UL 2

Lots—Acreage 54

WEST WALTON
Was $7,500 now $6,500 on corner, zoned commercial, good business location, reduced to $4,500. CENTRAL REALTY
727 Baldwin FE 5-8279

WALTERS LAKE
Privileges, choice of hundred scenic building sites near Cruiser-Ski Expressway, Clarkston—Lake 3 blocks from Dixie Highway, Lake Road at Eaton. Follow arrow on Highway Drive to Mandamus-the-Hills. $395 per lot. Terms $10 down, $10 month. Owner, 623-3200 or 313-2-2176.

ONE ACRE — GOOD BUILDING site. Only $895 and $15 down and $15 mo.

$1,300 FULL PRICE—For this lovely lot near Long Lake in Orion 3 blocks from lake.

$2,350 WATER FRONT—At Orchard Lake. Large lot, good beach. Terms can be arranged.

L. H. BROWN, Realtor
559 Elizabeth Lake Road
Ph. FE 2-8810. Ask for Mr. Brown

4% ACRES, DUCK LAKE ROAD Paved, hilly-north side, fenced 2 fields, pasture well. Across from White Lake priv. lot. Plus spring-fed lake at back — Sacrifice price now!

LAKE FRONT 255-FT. SAND BEACH
Extra large site for your new home, well kept, fenced, 1 mile to 3 miles west of Pontiac. Only $6,500.

M59 BUSINESS FRONTAGE
Have approx. 3,500 front feet of various sizes, locations, priced from $30 front foot.

26 ACRES, 1,100 FT. FRONTAGE on Hickory Ridge Rd. Ideal for private estate or 5 excellent building sites. Fenton schools. Just north Rose Center Road. $350 per acre. E-2 terms.

C. SCHUETT
CALL FE8-0458

Sale Farms 56

70 ACRES, CLARKSTON AREA near new Chrysler Expressway. Good 10-rm. house and other buildings. 8 acres of woods and small spring-fed pond. Sacrifice $20,000 with good terms. Will trade.

BATEMAN
REALTOR
Open 9-8 Sat. Sun. 1-5
MULTIPLE LISTING SERVICE
377 Telegraph
FE 4-8278 FE 2-0716

SMALL FARM—50 ACRES, 2-PARTLY 3-story farmhouse with 3 barns, 5 miles north of Pontiac, Ph. OL 1-7511. Frank Sheppard Realtor.

Sale Business Property 57

1-ACRE-STORE AND GAS STATION, living quarters, on corner. 7866 Andersonville Rd.

1-STORY MODERN BUILDING 35 x 42' on 4-foot frostline with 3 barns, 1 miles north of Pontiac, Ph. OL 1-7511. Frank Sheppard Realtor.

Sale Business Property 57

70x180-FOOT LOT ON MOUNT Road near Utica, with small modern house. $13,000 and 1 extra lot available. $1,500 ea.

BUILDING 6,000 SQUARE FEET, ground floor, heavy wired, parking, sale or lease. FE 5-9261.

EXPRESSWAY CORNER 150 X 300 more footage available. Reply to Box 97, The Pontiac Press.

Business Opportunities 59

3 APARTMENT BUILDING, completely furn. 3-car garage. New gas furnace. Large lot, well kept, good income. Owner must sacrifice — due to health. FE 5-9261.

6-UNIT MOTEL ON THE GREAT Dixie Highway. All units 17'x17' — large enough for efficiencies. Well furnished with 6 units being air conditioned. You could not possibly build it today at the low price of $29,500. Absentee owner must be business about selling. Let's arrange terms for you.

NORTHERN LIQUOR — Unusual offering incl. 14 acres with ½ mile of main highway frontage near Lake Charlevoix, center of winter ski area, deer hunting and summer resorts. 2 bedroom owner's quarters. Terms. Price — Just $29,900 with $6,500 down.

MARINA AND BOAT SALES on large river leading to the Great Lakes in the northern Mich. Mercury motors, Century boats. Only 1 yr. old. Boat storage, incl. 58 acres on the water. $18,000 ds. plus stock.

PARTRIDGE
AND ASSOC. REALTORS
BUSINESSES THROUGH MICH.
1059 W. HURON FE 4-3881
CLARK "C" BAR.
Pontiac Press, Box 32.

A-1 BARS, TAVERNS
Liquor stock, $20,000 equip. Grand Blanc Tavern, $5,000 dn. Brown City Tavern, $18,500 down. Lincoln Tavern, $10,000 dn. 2-way Pick — Class C. $20,000 down. Call us for more details and grace.
Peterson Real Estate
MY 3-1681

ESTABLISHED BEAUTY SHOP for sale. Reasonable. Apply Pontiac Press, Box 35.

FOR SALE TAVERN LICENSE. Urban District area, must be moved. Write Pontiac Press, Box 92.

INTEREST IN 6 PRODUCING OIL wells. 50 miles radius. $1,000 year income. Call evenings after 8 p.m. MA 5-7551. Ask for Joe.

AAA
SUNOCO STATION
FOR RENT

Modern 2 bay station, located in the heart of a 400,000 population area presently doing excellent gallonage. Will lease back room. Station also has AAA franchise. Can be operated for a charge operator. Investment approximately $5,000. For complete information please call or write Dick Peters, Sun Oil Co. 550 E. Ely, Detroit 17, Michigan. VI 2-6200.

BRICK FACTORY 1800 SQUARE foot cement block building including all equipment and machinery for sale, manufacturing. Good city location. Terms available.

Wm. Miller Realty, 670 W. Huron.
FE 2-0263

OPPORTUNITY TO INVEST IN modern mobile home park. Large and long established. 10 per cent return $5,000 minimum. MY 3-1291.

Excellent
Opportunity
The Pure Oil Co.
Announces excellent shopping center service station for lease at Miracle Mile.
CALL 682-3344

GIFT SHOP—MFG.
Royal Oak. Down payment of $7,500. Includes $12,000 stocks.
COIN DRY CLEANERS
New store in Madison Heights near J. L. Hudson's. Pick up station. Only $5,000 down.
MICHIGAN BUSINESS
SALES CORPORATION
JOHN A. LANDMESSER, BROKER
1573 Telegraph Road FE 4-18132

IRWIN
Restaurant
Nice clean restaurant, building equipment and business, on 1 acre land. Full price $14,000, can be bought on terms.
GEORGE R. IRWIN, REALTOR
216 W. Walton FE 2-7883

RESTAURANT
Close in to Pontiac, doing a good business. Seats 36, complete equipment, takes all to operate, owner ill. $6,800. Terms.
Clarence C. Ridgeway
FE 5-0501 28 W. Walton

Business Opportunities 59

FURNISHED BEAUTY SHOP, 3-chair, Northern Michigan. Near M-24 GLORED Resort—Beach area. Ideal for retired couple. 12x22 ft. Florida room full basement — city water but well available. Lot 1½ acres, fully — fenced — 32 acres of land bearing trees. Price $7,500 with scenic site at entrance to property. Also — 30 ft. of paved road frontage 300 feet deep. Home can be purchased with only 2 acres.

NEAR U.S.-10, 13 ACRES — New luxury 7-room brick bi-level ranch — 2-car attached garage, 1½ ceramic window sills — lush carpeting — 3 bedrooms on pavement near new expressway $29,500, more land available.

NEAR DAVISBURG — 18 ACRES — 4-bedroom farm, 2 bedroom small basement barn — chicken house — all in good repair — borders river — $15,995.

32 VACANT ACRES — Some wooded — fast river — $275 per acre.

FIVELAKES — 16 ACRES — River dammed up forms small trout stream — also excellent site for your supply, year-round scenic also has some lake frontage on M-15 — $5,495.

20 VACANT ACRES — On pavement near U.S.-10 — suitable for subdivision — $600 per acre.

SEE OUR AD UNDER FOR SALE HOUSES

UNDERWOOD REAL ESTATE
625-3615 MA 5-2176 MA 5-1241

Standard Oil
Has large volume station for lease. Financial assistance, complete training program, guaranteed income. For further information call Mr. 6-5311 days or FE 4-6905, 6 to 9 p.m.

Sale Farms 56

SERVICE STATION, good VOLUME, lots of repairs. Sacrifice. $10,000 terms.

WANT MAN OR WOMAN TO INVEST in business. 363-8656.

HOMES TO BE MOVED
Must be moved before June 1st. Reply Box 6, Bagshaw St.

CASH
Land Contracts
of Sale
WRIGHT
382 Oakland FE 5-9441

Wanted Contracts—Mtg. 60-A

AN IMMEDIATE SALE FOR your land contract or mortgage! See us before selling. Bagshaw Stout Realtor, 2 N. Saginaw Pontiac. FE 5-8165.

ABILITY
To get cash for your land contract, equity or mortgage at lowest possible discount is a service we have given for years. Avail yourself of this investing waiting. Don't lose the time. Call Ted McCullough, FE 2-0716.

ARRO REALTY
5143 Cass Benton Harbor

ABSOLUTELY THE FASTEST action on your land contract, mortgage or equity. Call Realtor Partridge, FE 4-3881, 1059 W. Huron.

ACTION
On your land contract, large or small, call Mr. Hiller FE 2-3900. Broker, 3980 Elk Lake Rd.

CASH FOR LAND CONTRACTS. H. J. Van Wieh, 4540 Dixie Hwy. OR 3-3355.

FAST SERVICE AND LOW DISCOUNTS ON LAND CONTRACTS. J. C. HAYDEN, REALTOR. FE 5-9261.

LAND CONTRACTS BOUGHT ANY where in Michigan. Earl Garrels, Realtor, 6500 Dixie Hwy. Clarkston. Ph. OR 3-3291.

Money to Loan 61

(Licensed Money Lenders)

WHEN YOU NEED
$25 TO $500
We will be glad to help you.
STATE FINANCE CO.
508 Pontiac State Bank Bldg.
FE 4-1524

$25 to $500
BAXTER LIVINGSTONE
401 Pontiac State Bank Building
FE 4-1538-9

BUCKNER
FINANCE COMPANY
WHICH YOU PREFER
BORROW UP TO $500
OFFICES IN
Pontiac 24 Parks Plaza Utica Walled Lk. Birmingham Plymouth
CENTURY FINANCE COMPANY
Lake Orion Ml 2-1022
Oxford OA 8-1622
Rochester OL 1-8104

$25 to $500 on Your
SIGNATURE
FAST, PRIVATE SERVICE
24 months to repay
Home & Auto Loan Co.
FE 4-1517

LOANS $50 TO $500
$50 to $500 $25 $500
COMMUNITY LOAN CO.
20 E. LAWRENCE FE 2-0421

Get $25 to $500
on your
Signature
AUTO or FURNITURE
Up to 24 months to repay
PHONE FE 2-9261
OAKLAND
Loan Company
202 Pontiac State Bank Bldg.

Need $25 to $500?
See
Seaboard
Phone FE 3-7617
1185 N. Perry St.
PARKING NO PROBLEM
Seaboard Finance Co.

TEAGUE FINANCE CO.
202 N. MAIN
214 E. ST. CLAIR
ROCHESTER ROMEO
LOANS $50 to $500
AUTOS
LIVESTOCK
HOUSEHOLD GOODS
OL 6-2111 OL 3-9291
MY 3-2410 FE 5-2010
"FRIENDLY SERVICE"

Mortgage Loans 62

$600 to $2,000
On Oakland County homes, modern or not.
Voss & Buckner, Inc.
209 National Bldg. FE 4-4729

$750 TO $2,500
CASH LOANS
on auto, home equities, home furnishings and equipment. 24 to 36 months repay. Group all your debts into one account with only one payment.
Family Acceptance Corp.
217 National Bldg.
Cor. W. Huron & Saginaw
Telephone FE 5-4022

Mortgage Loans 62

MORTGAGE ON ONE ACRE UP. Building restriction. Will sell partial, use B. B. Charles, Realtor, 2100 Dixie Highway. Clarkston. Tel. Telegraph, FE 6-8251.

COMMUNITY NATIONAL BANK Has Mortgage Money Available. Commercial Mortgage Loans. Call "Corky" Corbett, 332-8188.

A Mortgage Problem?
A mortgage for every need. Any property, any amount. Refinancing, remodeling service, Remodeling and construction loans. Cash and construction loans.
Cheff Mortg. and Realty Co.
335-5353 or 343-9791

Swaps 63

3-BEDROOM HOUSE NEAR ROCHESTER. Would consider trade for housetrailer or large boat for equity. 651-0637.

5 CEMETERY LOTS, GARDEN tractor and movie outfit and cash for a late model runabout boat and motor. FE 2-9773, after 12 p.m.

1-12' COLLAPSIBLE CAMPING trailer, like new. Sell or trade, what have you. FE 4-3268 after 5.

2-DOOR 16' FIBERGLASS BOAT for apartments or motel. Reply Pontiac Press Box 7.

ACRE OF GOOD LAND FEMALE 2 months, worth $150. Will trade or sell. Make offer. FE 5-1257.

BEAGLE PUPPY, FEMALE, AKC registered, for trade for 35 lb. Johnson or Evinrude. Call 7Rogan 5-0976.

BLACK CHEST OF DRAWERS for apartment size stove or what have you? FE 5-9261.

NEW CARPETED 3 - BEDROOM HOME Will trade anything for equity. Or will take over payments of $65 month. Available June 1st. Call Mr. Ward, 332-7184.

VALUE 7 G. E. S. Bullders.

SWAP 7½ HORSEPOWER MOTOR for 10 hp. or more. OR 3-4134 after 5.

SWAP 9' 3 SCUBA DIVING outfits for good shotgun. OL 1-0023 evenings.

BOY CUTTER, 7½ HP MOTOR $190. OL 2-1687.

TRADE MODERN 29 FOOT TRAVELTRAILER for larger trailer. OL 2-1239.

TRADE BUILDING LOT IN FARMington Township, 50x300, value, for small boat and motor. Call OL 2-6231.

WOODED LOT 60 X 150 IN FOREST Lake. Will swap for Pontiac or what have you. 607 Meadow Ave., Pontiac.

Sale Clothing 64

3 FORMALS, SIZE 9 AND 10. White, pink and white lace. FE 5-9261.

BLUE FORMAL, SIZE 12-13. MY 3-2766 after 6.

CASHMERE BEIGE COAT, LIKE new, size 14. Squirrel trimmed $25. Red velvet, coat, $5. Skirts and blouses size 14. FE 5-9261.

LADIES DRESSES — 16½, ALSO winter coats. Men's shirt — 15 — 34 sleeve. OR 3-3291.

ONE SEMI FORMAL, SIZE 12-14, $15, OR 3-2838.

WEDDING GOWN, 10. VEIL, FORmals 10-14. FE 5-1178.

Sale Household Goods 65

1 ELECTRIC STOVE, FRIGIDAIRE double oven, 1 bed, mattress, child's, consisting of 2 matching twin beds, 1 mattress, 2 springs and mattress. 1 dresser with mirror. Whirlpool washer. Frigidaire, bed. 6-1610.

1 AUTOMATIC WASHER, $15. China cabinet, $15. Refrigerator in stoves and refrigerators, all sizes, $25 up. Also TV, $25 up. Maytag and easy washers, $22 up. Radio phono, $20. Frigidaire gas range, $35. Blond dining set, Roy Coca Cola Cooler, $10. Desk, $17. Chest of drawers, $10. Twin Bedrooms, $29. Roll-a-way bed, $5. Odd beds, $5. Chest, dressers and rugs. Everything in used furniture at Wolfe's Furniture. NEW LIVING ROOMS, BEDROOMS, DINETTES, RUGS. Factory seconds, about ½ price. Easy terms.

BUY-SELL-TRADE
Bargain House, 103 W. Cass at Lawrence. Open 9 a.m. Closed 1 p.m. Monday and Friday.

1 NOSE ELECTRIC DRYER, $40. Large dining room set $39. 60"office desk $34.50; Gas and electric stoves $19 up; $39.50; lounge chairs $3; refrigerators $25 and $45 up; 2-speed washing machine $65; Washers $10 up; Gas ranges $15 up; 5-piece kitchen $19; Bookcase $7; Simmons hide-a-bed, $39.50.

BUY—SELL—TRADE
Mark's Used Furniture
42 Orchard Lake Ave. FE 4-7881

½ PRICE — REJECTS, BEAUTY full living room suites, dinette sets $79, $1.50 week. Bargain House, 103 W. Cass at Lawrence.

3 PAIR BEIGE FIBERGLAS TRAVERSE drapes 63x104 wide, 2 pair beige drapes 63x84 wide, walnut dining room suite, table and pad, buffet, 6 chairs. OR 3-3291.

6-PIECE WALNUT DINETTE SET. Buffet, table and 4 chairs. As is $75.
Bookcases, as is ..... $10 to $15
Recliners, as is ..... $15 up
2-Pc. sofa bed set $22

DWYER Warehouse Outlet
20 West Alley St. FE 3-7114

EXR STOVE $1.95
TV TABLE SET ..... See to Believe
VINYL LINOLEUM, YD. 39c
"BUY-SELL-TRADE" IN SAGINAW
Bob's Furniture, 2 N. Saginaw

LIQUIDATING
ENTIRE STOCK
Bedroom sets box springs and mattress, living room sets, chairs, rockers, lamps and tables, coffee tables, chests, dressers, bunk beds, EVERYTHING MUST GO
BEDROOM CLOTHING CO.
4763 Dixie Drayton Plains
OR 3-6722
Open 9 'til 5:30 Mon. 'til 8:30

MAPLE BUNK BEDS, BEAUTIFUL dresser with mirror, springs and mattresses, $49.88. 14 other style to choose from. Wardrobes, $7.95 up. Tables, 42 Orchard Lake Ave. FE 4-7881.

MUST SACRIFICE GOOD BIRD dog. $35. FE 5-1368.

MAHOGANY BEDROOM IN EXcellent condition. OL 6-0697.

NYLON TAPESTRY SOFA, Excellent condition. Bendix automatic washer. FE 2-0697.

RECONDITIONED AND GUARANteed used TV.
Sam's Home Radio & TV
45 E. Walton

HUMMAGE SALE AT 2906 WAYNE Rd. Lake Orion. Lots of kids clothing, dishes, and furniture.

REFRIGERATOR
OR 3-2838

RUGS
9x12 Foam Back ..... $16.95 up
9x12 Jute ..... $19.95 up
9x9 Braids ..... $28.95 up
9x12 Braids ..... $34.95 up
Braid Broadloom ..... $ 8.95 up
KARENS
OR 3-2838

GOOD GAS REFRIGERATOR. Good condition, reasonable — MY 3-2766.

SEWING MACHINES, WHOLESALE to all. New, used, models to choose from. Prices start Singer Featherweight, $29.95. Also Singers, Curt's Appliances, 2681 Auburn Rd. OR 4-1105.

SINGER DELUXE SEWING MAchine, Zig Zagger in Blond cabinet. Balance of $91 or $7 per month. Universal Co., FE 4-1911.

TAPPAN PHILCAS RANGE, Good used stove. Inner. Exc. condition. $50. MA 5-3292.

VACUUM CLEANERS
Brand new 1961 tank-type with all attachments, guarantee $44.95.
Hoses, 7 nylon, exch. ends $4.95
Motor Guards $1.95
Complete tune-up, bag, cord $13.95
Power mower motor overhaul $12.95
Power mower tune-up $13.95
VACUUM CLEANER CO. FE 4-4240

WYMAN'S
BARGAIN STORE
USED ITEMS
3 PC. LIVING ROOM SUITE $39.95
3-PC. SECTIONAL $119.95
2-PC. DINING ROOM SUITE $49.95
DRESSER WITH MIRROR $16.95
3W GAS RANGE $39.95

18 W. Pike E-Z terms FE 4-1122

USED TVs, $19.95 AND UP. USED Frigidaire refrigerator $39.95 — Bendix and Apex, 422 W. Huron. FE 4-1133.

WE BUY, SELL, TRADE. HOUSEhold and stove, 2175 Auburn Rd.

WROUGHT IRON DINETTE SET, 42" round table and 4 chairs, in green; 2 shaded modern table lamps. Phone FE 5-0638.

Hi-Fi, TV & Radios 66

CITIZENS BAND RADIO UNIT, car and outdoor antenna, $165, never used. OL 1-1494.

SIMMONS HI-FI CONSOLE — 4 speakers, 2 band FM-AM radio and beautiful cabinet. Also stereo, 50-watt Pace amplifier, College turn table — 4 speakers, $150 cash. 334-6011.

STEREO PORTABLE
4 Speakers — $99
Phone OR 3-1491 after 4 p.m.

Sale Household Goods 65

BASE CABINET SINK, DOUBLE drainboard, 36" Chrome Legs, $30. Ideal for cottage. FE 4-2330.

Berry Garage Door
Factory Seconds
Available in 9 sizes
1293 Cole Street, Birmingham
FE 4-2290

BARGAINS GALORE!
ON NEW FURNITURE
3-PC. SOFA BED AND MATCHING CHAIR SUITE $99.95
3-PC. BEDROOM ENSEMBLE, MAHOGANY BED, DOUBLE DRESSER, CHEST $89.95
3-PC. DINETTE SET $39.95
CHOICE OF COLORS & TOP CHROME OR COPPERTONE.
TABLE LAMPS ..... From $3.95
WYMAN'S
EZ TERMS
11 E. Huron FE 4-0981

CHINA CABINET AND DESK. OR 3-2968

COLDSPOT REFRIGERATOR. Excellent condition, top, freezer underneath. Can be seen at 25 Bartlett, 2 p.m.

DAVENPORT AND CHAIR, ROCKER and reclining chair. All for $100. 673-1314.

DINAH SHORE DINING ROOM set. $60. FE 4-0762.

ELECTRIC DRYER, $35. REFRIGerator, $25. Also 21" Admiral TV, $40. Electric stove, $25. Washer, $25. Call after 5. FE 5-9261.

EMERSON 4-WAY, ¾ TON AIR conditioner, used 1 yr., best offer. FE 2-0697.

ELECTRIC STOVE, $20. ADJUSTAble ironing board, $5. Radio. Phone. MY 4-0422.

FREEZERS, UPRIGHT, CHEST AND Upright, all guaranteed. Two rifle values, $149.95 while they last. Also Freezers. Fluorescent. 300 Orchard Lake.

FREEZER
UPRIGHT
$146.88
New In Crates
Famous name brand freezer shelves, 5-year warranty on unit.
BELDEN'S SALES
2217 Dixie Hwy., Drayton Plains

FOUR PLACE SILVER, SETTING and 2 extra spoons. Contour pattern by Towle, never been used. Original price $400 sterling, $75. Also baby crib, $10. OR 3-4592.

FULL SIZE GIBSON ELECTRIC range, fully automatic, 2 ovens, 2-speed rotisserie, $100. Refrigerator, very good condition, $25. 2100 Dixie Hwy., Parson's Party Store.

FRIGIDAIRE RANGE, GOOD CONdition, chair, 2 beds, mattress set, dresser vanity and bench, $40. MA 5-2292.

"First Time in Michigan"
WHOLESALE
MEATS and GROCERIES.
AT PRICE HOME DELIVERY
All National Brand Food Brands. Buy with savings up to 40 per cent. Beef, pork, poultry, fish, butter, cake mix, cereal, soup, soft drinks, canned fruits, juices. Kleenex, Pet Milk, baby food, and everything to earn a dollar. Call for free catalog and information. EM 3-2229 or 3-2230.

GAS HOT WATER DRYER. LIVING room suite. MA 4-4291.

GAS RANGE, 30 INCH. GOOD condition. MY 6-5435.

GENERAL ELECTRIC DELUXE model electric range, perfect condition, $50. Magnavox combination record player and TV, 17-in. screen, $15. MA 6-2556.

GRANDFATHER CLOCK, DUNCAN Phyfe table, 2 piece bedroom set, dinette set, all in excellent condition. MY 7-2654.

GOOD HOUSEKEEPING SHOP
51 W. Huron FE 4-1553

LIQUIDATING
ENTIRE STOCK
Bedroom sets box springs and mattress, living room sets, chairs, rockers, lamps and tables, coffee tables, chests, dressers, bunk beds, EVERYTHING MUST GO
BEDROOM CLOTHING CO.
4763 Dixie Drayton Plains
OR 3-6722
Open 9 'til 5:30 Mon. 'til 8:30

MAPLE BUNK BEDS, BEAUTIFUL dresser with mirror, springs and mattresses, $49.88. 14 other style to choose from. Wardrobes, $7.95 up. Tables, 42 Orchard Lake Ave. FE 4-7881.

MUST SACRIFICE GOOD BIRD dog. $35. FE 5-1368.

MAHOGANY BEDROOM IN EXcellent condition. OL 6-0697.

NYLON TAPESTRY SOFA, Excellent condition. Bendix automatic washer. FE 2-0697.

RECONDITIONED AND GUARANteed used TV.
Sam's Home Radio & TV
45 E. Walton

HUMMAGE SALE AT 2906 WAYNE Rd. Lake Orion. Lots of kids clothing, dishes, and furniture.

REFRIGERATOR
OR 3-2838

RUGS
9x12 Foam Back ..... $16.95 up
9x12 Jute ..... $19.95 up
9x9 Braids ..... $28.95 up
9x12 Braids ..... $34.95 up
Braid Broadloom ..... $ 8.95 up
KARENS
OR 3-2838

GOOD GAS REFRIGERATOR. Good condition, reasonable — MY 3-2766.

SEWING MACHINES, WHOLESALE to all. New, used, models to choose from. Prices start Singer Featherweight, $29.95. Also Singers, Curt's Appliances, 2681 Auburn Rd. OR 4-1105.

SINGER DELUXE SEWING MAchine, Zig Zagger in Blond cabinet. Balance of $91 or $7 per month. Universal Co., FE 4-1911.

TAPPAN PHILCAS RANGE, Good used stove. Inner. Exc. condition. $50. MA 5-3292.

VACUUM CLEANERS
Brand new 1961 tank-type with all attachments, guarantee $44.95.
Hoses, 7 nylon, exch. ends $4.95
Motor Guards $1.95
Complete tune-up, bag, cord $13.95
Power mower motor overhaul $12.95
Power mower tune-up $13.95
VACUUM CLEANER CO. FE 4-4240

WYMAN'S
BARGAIN STORE
USED ITEMS
3 PC. LIVING ROOM SUITE $39.95
3-PC. SECTIONAL $119.95
2-PC. DINING ROOM SUITE $49.95
DRESSER WITH MIRROR $16.95
3W GAS RANGE $39.95

18 W. Pike E-Z terms FE 4-1122

USED TVs, $19.95 AND UP. USED Frigidaire refrigerator $39.95 — Bendix and Apex, 422 W. Huron. FE 4-1133.

WE BUY, SELL, TRADE. HOUSEhold and stove, 2175 Auburn Rd.

WROUGHT IRON DINETTE SET, 42" round table and 4 chairs, in green; 2 shaded modern table lamps. Phone FE 5-0638.

Hi-Fi, TV & Radios 66

CITIZENS BAND RADIO UNIT, car and outdoor antenna, $165, never used. OL 1-1494.

SIMMONS HI-FI CONSOLE — 4 speakers, 2 band FM-AM radio and beautiful cabinet. Also stereo, 50-watt Pace amplifier, College turn table — 4 speakers, $150 cash. 334-6011.

STEREO PORTABLE
4 Speakers — $99
Phone OR 3-1491 after 4 p.m.

Antiques 65-A

CHAIRS, TABLES 6-LEG DROP leaf. Moving. MA 4-1270.

WHITE OVAL MARBLE TOP TABLE, 3 drawers, pair Gone-with-Wind lamps. Phone FE 5-9638.

Hi-Fi, TV & Radios 66

A GOOD RADIO SHOULD STAY ON TIME
Johnson Radio & TV
Good used TVs. Buy-Sell-Trade.
Parts and service — All makes.
85 E. Walton FE 5-8609
Licensed Michigan TESA

Sale Miscellaneous 67

1 USED 80,000 CTU FURNACE; 1 used 100,000 BTU horizontal gas furnace. Will install. Reply Heating and Cooling, OR 3-4534.

1 TRIPLE ARC WELDER, 135 amphores, $60. FE 4-1605.

4x8¼" standard masonite $1.98
4x8¼" tempered $1.25
4x8¼" hardboard $2.25
4x8¼ plyscore $4.39
4x8¼" fir plywood $5.95
2x4 & 8 ft. special ..... $.139
Lower Grade Wood $4.95
2x2 Y. G. mahogany plywood $4.45

BURMEISTER
LUMBER COMPANY
7040 Cooley Lake Rd. EM 3-4171
Open 8 a.m. to 5 p.m. MON through FRI.
Sunday 10 a.m. to 2 p.m.

A GOOD HEDGE FENCE FOR taking up and filling in after. FE 4-7300, Clark Campbell.

4-INC HOSIL PIPE $3.98, 3" COPper, DWV $11.13, ¾" copper pipe 75c ft., galvanized ¾ $.15 ft., galvanized pipe, $2.98 per length. 1" galvanized pipe, $3.79 per length. G. A. Thompson, 7005 Milford.

8X12 RUGS $3.95
WALL TILE, 54" ..... 29c ft.
"BUYLO" TILE, 9x9 ..... 6½c ft.
"BUYLO" TILE, 12x12 ..... 9c ft.
Regular double sink, $10.95. Range hood and fan, $29.95. 1-2 Barrels with ground 3c, 100 amp. entrance wire, 35c; Water heater cable, 21c. G. A. Thompson, 7005 Milford.

TO RENT A NEW SINGER SEWING machine, call Singer Sewing Center, 332-7828.

TYPEWRITER, NEW ROYAL PUTitura portable, $99.95 plus taxes. Large selection of used typewriters. Forbes Printing and Office Supply, 4500 Dixie Highway next to Pontiac State Bank. OR 3-9707 or Ml 2-8444.

TWO EASY 604 MIKES, CABLES, transformers, boom stands, $78. 1-1894.

TWO-WHEELED TRAILER.
Phone OL 2-1235.

TALBOTT LUMBER
Paint, hardware, plumbing, electrical supplies. Complete lumber & building materials.
1025 OAKLAND AVE. FE 4-4525

TYPEWRITERS, NO MIMEOGRAPHS. Free Electric adding machine. $45. FE 4-4400.

FOR SALE OR WILL TRADE, 10 feet x 12 foot Higgins cottage, 2 bedrooms, electric, $1,000. FE 4-1980.

GUNS — BUY, SELL, TRADE — Burr-Shelf, 375 S. Telegraph.

LARGE SQUARE TABLE, PARTLY swimming pool complete with filter. Reasonable. Also other resources, best offer. 682-0523.

REMINGTON SPORTSMAN. MODEL 12 pump, 12 gauge, 2 shot 12 gauge, powermatic. OR 3-9265.

TEN 10x12 ALUMINIZED ROOF screen and porch, $95. OR 3-9560.

Sand—Gravel—Dirt 76

2½ YARDS BLACK DIRT OR peat. OR 3-9644.

LIKE RICH, BLACK DIRT AND peat humus. 5 yards $10. OR 3-9644.

A-1 TOP SOIL, CRUSHED STONE, sand, gravel, fill. Lyle Conklin, FE 2-8257.

2 YARD LOADS OF PEAT.
OR 3-3795

A-1 TOPSOIL. FE 2-7611. F. J. Waldie.

A-1 TOP SOIL, FILL, ROAD GRAVEL, sand. OR 3-1850.

AA TOP SOIL, BLACK DIRT, fill, gravel. OR 3-9644.

A RICH BLACK FARM SOIL, 8 yards $10, loading daily wholesale and retail. OR 3-9644.

ATTENTION TRUCKERS. LOADing peat humus and sand. Also Marsh Road, ½ mile east of Adams

BLACK DIRT 4 YARDS, $7 DELIVERED. FE 2-8257.

BLACK DIRT, TOP SOIL, MANure, fill sand and gravel. FE 2-8257.

BLACK DIRT, GRAVEL, AND sand. FE 5-0147, 674-1411.

BROKEN UP SIDEWALK FOR RETaining walls. FE 4-3271.

BULLDOZING, BLACK DIRT, FILL, gravel. FE 4-9604.

BLACK DIRT, TOP SOIL, AND humus peat. Delivered. Also Landscaping. 775 Scott Lake Road. 628-2183.

COW MANURE DELIVERED. MA 5-4169.

CLARK SAND AND GRAVEL.
EM 3-4437

CRUSHED STONE, 83 YARD; 10-A yard lots, delivered, $12 per yard. Processed road gravel and pea gravel $1.50 per ton. Concrete yard; fill sand 50 cents yard; 3 yards $5. Delivered. 625 Scenic Drive, Sylvan Lake.

CUSHION SAND, FILL TOP SOIL. 60-40 mix, $12 delivered. FE 4-3271. 3ft. Mill St., Pontiac.

CRUSHED STONE, SAND, GRAVEL, fill. Bert Perkins, FE 2-8257.

CLAY LOAM TOPSOIL, 5 YARDS, $10. Delivered. FE 2-8257.

Loading Peat

at Fox Bay sub, Elizabeth Lk. Rd. at Williams Lake Rd. EM 3-2500.

MEL'S TRUCKING
A-1 Topsoil, black dirt, sand, fill and gravel. FE 2-8257.

SAND, GRAVEL, FILL CEMENT, road gravel, Pontiac Lake Gravel Pit, Dixie Highway, Highland Rd., OR 3-1584.

TOP SOIL, FILL, PEA GRAVEL, 10A stone and road gravel. FE 2-8511.

YARD AND DRIVEWAY GRADING. FE 5-3552.

Pets—Hunting Dogs 79

AKC FEMALE BEAGLE, 18 weeks, old. $25. OR 3-0156.

1 MALE, 3 FEMALE BEAGLES, 1 year old, 1-3 year old female beagle. Boogie breed. 3091 Rochester.

1 YEAR OLD MALE BASSET, 3 year old female Beagle. FE 4-0051 after 6 p.m.

3 BLACK POODLE MATRONS — self fear, or on lease. OR 3-1491.

3 CUTE KITTENS TO BE GIVEN away. Would like a nice home. 299 Andrews.

AKC COLLIE PUPPIES, 6 WEEKS old. Beautiful Tri-color. OR 4-0052.

AKC WEIMARANER PUPPIES, 7 weeks old. Reasonable. 6227 Pontiac Road, Drayton. OR 3-3312.

AKC DACHSHUND PUPS $15 down, $10 down. FE 5-2538.

BROWN AND WHITE MALE BASSET, 5 years old, $25. FE 4-1342.

BRITTANY PUPS, REGISTERED. Champions on both sides. Make choice at $100. Stud service. OR Ml 4-1978.

BOX TOP PUPPIES PEDIGREED. Called between 11 and 4. 682-0441.

GOLDEN RETRIEVER PUPPIES. Champion bred. AKC registered, moderately priced. Call evenings MA 6-2256.

Pets—Hunting Dogs 79

GOLDEN RETRIEVER, 6½-14-15-Spring Spaniel, 6-1-Lab. FE 4-9265.

NORWEGIAN ELKHOUND PUPPIES, AKC, $50. OR 3-1991.

MARKERTS GUARANTEED TO talk $4.95. Walker's Bird House 205 1st St. Rochester. OL 1-6372.

MENAR'S TAILWAGGER KENNELS, boarding, training, trimming. OL 1-6401.

POODLE PUPPIES AND POMEranian, also stud service. FE 5-9261.

POODLE PUPPIES, REGISTERED. Reasonably nice. Best offer. 682-1360.

POODLE PUPPIES, AKC. TOYS and miniatures. Reas. 11 5-8254.

POODLES, LOVELY, WELL BRED, correctly raised-puppies, from $75. Black, brown, white, and silver, miniatures, apricot toys. Pompadette Kennels, FE 5-4432.

PUREBRED SPRINGER SPANIEL, female, 1 year-old. 6184 Montcalm. OR 3-2364.

PUREBRED MALE BEAGLE. 1 year old. Darts and blanket. $15. EM 3-4297.

POODLES, TOY MINIATURES. Champion bloodlines, all colors. Stud service. MA 4-3070.

REGISTERED MALE GERMAN short haired pointer. 3 yrs. $35 OR 5-1456.

TOY MANCHESTER PUPS. Small. 6200 Auburn. Ulica. 731-4572.

TALKING STRAIN PARAKEETS, canaries and tropical fish. Crane's Bird Hatchery, 3489 Auburn. OL 2-2220.

Auction Sales 80

BLUE BIRD AUCTION
wants furniture, appliances, tools to sell. OR 3-9291. 1 Milfoise 7-5195. M. H. Ballow Auction and Appraisal Service. Open for consignment Monday through Friday. Auction every Saturday night.

B & B AUCTION SALES
Highest dollar paid for household goods and miscellaneous.
WE NEED CONSIGNMENTS
WE BUY SELL AND TRADE
Rest Results 7 days a week
5689 Dixie Hwy. OR 3-2717

THURSDAY, MAY 10 — 1:00 A.M. Warehouse of owner. Great Lakes Furniture Mart, 1655 Oakland, Flint, Mich. $40,000 wholesale cost, of automotive accessories, tools, and miscellaneous parts, to be sold in dealer and jobber lots. Includes special Fall Overall Go-Karts, little Gem House Trailer, Boats and Marine Supplies. Auctioneer, John Bell, Auctioneer, Flint. CE 5-1738.

Plants—Trees—Shrubs 81-A

BEAUTIFUL NURSERY GROWN evergreens, deciduous, balled, wrapped, burlapped, staked, inspected. Sizes 2 feet to 15 feet. Less than 10 $3 ea. You dig. 12 miles N. of Pontiac on Dixie Hwy. Ph. OR 3-3291. Evergreen Farm, *Site Dixie* Exrs. Orion, Mich. MA 5-1622.

POTTED TOMATOES 25c EACH, also Collards, cabbage, tomatoes, etc. also some flowers. Verhoeff's Greenhouse, ½ block west of Telegraph on Square Lake Road corner Williams Dr.

SELLING OUT TWARF IRIS, Rhizomes. Wholesale by the clump. Pine Hill Gardens, 1961 Lakeview Court, off Joslyn Rd. FE 2-0421.

Hobbies & Supplies 82

PASCHE TYPE AS AIR BRUSH Set. Used very little. $50. OR 5-6479.

Livestock 83

BLACK AND WHITE GELDING, gentle. Reasonable. Also western saddle. FE 4-5622.

FEEDING CATTLE. 2190 WIXOM Road, Milford. 685-2496.

HORSES BOARDED AND SOLD

Boats—Accessories 97

BEFORE YOU BUY — RIDE the Champion Outboards. Fleet Sales Twin-Cruisader Boats. Fleet Sales on 1-Person Fishing Boats. Fleet Sales on Pontoon Boat Pontoons.

NEW REDUCED PRICES ON GALAS OF MARINE and Pontoon Boats. Outboards, Fiberglass or aluminum.

Save $$$ in Boat Trailer $99. Outboard Motor Repairs. Outboard Motor Sales & Service. 1835 W. Auburn Rd. Ul. 2-1097

Open Sundays and Evenings

NEW 15 FOOT GLASS BOAT, MOTOR, trailer, $795. Also 14 foot aluminum, $295. 17 foot, $695. Rowboats $45. Jray Oil Lite motors, $29.95. Lifetime $38. New '61 motors. Big discounts. Jenkins' EM 3-2501. 5699 M-59

1962 KITABOUTS Finest boat $395. CRUISE-OUT BOAT SALES 60 W. Huron FE 4-0462

FISHERMEN 12-FOOT ALUMINUM BOATS $149 14-FOOT ALUMINUM BOATS $196 Lifetime warranty (A) FRAME TRAILERS $119.95 PINTERS MARINE SALES Open Sundays 1278 N. Opdyke FE 4-0924

JOHNSON MOTORS SEA RAY BOATS AERO-CRAFT ALUMINUM O'DAY SAILBOATS PORTA-CAMPER TRAILERS We Welcome Trade-Ins Marine Accessories and Service KESSLER'S MARINA 10 N. Washington, OA 8-1400 Oxford Weekdays 9 till 9 Saturdays 9 a.m. to 5 p.m. Sundays 12 noon to 5 p.m.

JOHNSON OUTBOARD MOTORS Starcraft boats, gator trailers, up to 40 per cent discount on most hardware. Owen's Marine Supplies, 396 Orchard Lake Ave. FE 2-8026.

MARINE INSURANCE $2.50 per hundred. $10,000 liability, $5.00 per year. Lowest rates on most boats. Hansen Agency. FE 3-7063.

MAZUREK MARINE SALES will now be known as LAKE ANNA MARINA AUTHORIZED DEALER Owens Cruisers, Century speed boats, Fleetwin motors, Gator trailers. MAKE USED BOATS & MOTORS WOODWARD AT 9. BLVD.

SMALL COCKTAIL BARGE OR Small boat wanted to rent. Call MI 4-3353.

TROJAN BUNABOUT WITH ELECTric 40 HP Johnson Motor like new. Ul. 2-7511. Want 12 foot aluminum boat.

TERRIFIC DISCOUNTS AT TONY'S MARINE. 1961 Evinrude motors and boats. Tune up special $5.50 up. 20 years experience. 2095 Orchard Lake Ave. Ed. East of Keego Harbor Phone 682-3800

THOMPSON'S SEA LANCER 17-foot inboard-outboard drive, 100 hp. 4-cylinder engine, complete with top, cover, lights, cushions, etc. Holsclaw trailer, exc. condition, original owner, MA 6-1750

Wanted Cars—Trucks 101

OUT-STATE MARKETS Extra Top Dollar FOR LATE MODELS M&M MOTOR SALES Marvin Makowski, owner Gale McAnally JUST N. OF PONTIAC DRIVE-IN 335 S. Saginaw ST. OR 4-0300 OR 4-0301

FOR THAT "TOP DOLLAR" AND SHARP LATE MODEL CARS Averill's 2020 Dixie Hwy FE 2-0976 FE 4-0986

"ALWAYS BUYING" JUNK CARS FREE TOWING TOP $$ — CALL FE 5-0152 SAM ALLEN & SON INC.

CARS AND TRUCKS WRECKS OR JUNKERS. ROYAL AUTO PARTS FE 5-2134

HI DOLLAR JUNK CARS AND trucks. FE 2-0656 days, evenings. ALWAYS A BUYER OF JUNK cars. Free towing. OR 4-1492.

"TOP DOLLAR PAID" FOR "CLEAN" USED CARS GLENN'S 852 West Huron St. FE 4-1797

TOP BUCK—JUNK CARS, TRUCKS PONTIAC WASTE, FE 2-0209

$25 MORE For that high grade solid car, see us before you sell. H. J. Van Wagoner, 6600 Dixie Highway, Phone OR 3-1350

BY BUY ANY CAR, RUNNING or not. FE 8-3982 or OR 3-3322. J & P MOTORS.

WANTED: '54-'61 CARS Ellsworth AUTO SALES 6177 Dixie Hwy MA 5-1400

WANTED GOOD USED LATE model pickup. Call FE 4-0748 after 3 p.m.

Used Auto—Truck Parts 102

1955 PONTIAC AUTOMATIC TRANSmission. Call 628-3254.

FOR SALE VOLKSWAGEN ENgine and transmission. $125. 682-3864 after 5.

WANTED ½ TON PICKUP BOX for 1956 GMC. FE 4-9164.

New and Used Trucks 103

1953 DUMP TRUCK. MODEL J. 5 speed transmission. 3-speed axle. good condition. UL 2-3600.

1954 FORD, C750, 2½-TON, CAB over wheel, 5-speed transmission, 3-speed axle air over hydraulic brakes, clean and mechanically good. Ready to go $1,250. Standard station, Square Lake and Telegraph. Pontiac Phone FE 4-6261.

Better Used Trucks GMC Factory Branch OAKLAND AT CASS FE 5-8425

1961 ECONOLINE 8-PASSENGER big Radio, heater. Red and white finish. Low mileage. Only $1,995. JIM ROME FORD, Rochester Ford Dealer OL 1-9711.

JEEP Your Authorized Dealer OLIVER BUICK and JEEP 210 Orchard Lake FE 2-9101

Trucks Specials 103

1953 DODGE Panel $195.
1950 FORD Pickup $195.
1950 CHEVROLET ½ Ton panel Sharp $495.
1950 DODGE ½ Ton Pickup, with V8 motor, long box $495.
1950 FALCON Ranchero "Reconditioned and Standard Transmission" $195.
1956 CHEVROLET, 10,000 Tandem Dump, completely reconditioned, good condition $1,295.

Many Other Used Trucks in stock. PATINO TOP 5 FOR TRUCK SPECIALISTS CASH OR TRADE IN 90 TERMS 90 DAYS DELIVERY McALLIFFE FORD 420 OAKLAND, PONTIAC FE 5-9101 FE 2-2039

1953 FORD ½ TON UTILITY truck. Good condition. Motor in good shape. $125 or best offer. Call after 5 p.m. OR 2-0155.

1956 FORD F-350 Stake, 4-speed transmission, 361 engine, 10 ft. stake, good tires, $1,000 or best offer. 682-0155.

1956 CHEVROLET ½ TON PICKUP, 6 cylinder, 3-speed transmission, good tires, $395. 628-2154.

1956 INTERNATIONAL CABOVER Diesel, 5 speed transmission, new brakes, tires, $1,250. 628-2154.

1956 CHEVROLET ½ TON, WIDE SIDE, 6 cylinder, 3-speed transmission, good tires, $395. 628-2154.

New and Used Cars 106

1952 BUICK SUPER. RUNS GOOD. New battery. UL 2-3706.

1955 BUICK SPECIAL 4 DOOR, good running condition. MI 4-0462.

1956-55-54-53 BUICK 56-55-54-53 Pontiacs, $195 up. 1955 Mercury Wide variety of other models. Mommsen Motors 22 Auburn

1956 BUICK ROADMASTER '75' 4-door hardtop, radio, heater, automatic transmission, full power, and air conditioning! Full new tires. 1 Owner, warranty! BOB BORST Lincoln-Mercury One Block S. of US Mile on US-10, Birmingham, MI 6-4538.

1954 BUICK SPECIAL, 2 DOOR hardtop, good tires, runs well. $295 or best round. 335-1835.

1955 BUICK SPECIAL HARDTOP, very nice. Bargain. FE 3-7542. 1 Saginaw—Dealer.

1956 BUICK 2-DOOR HARDTOP, Dynaflow, clean throughout, full price...$295.— no money down. LUCKY AUTO SALES, 193 S. Saginaw. FE 2-4214.

1955 BUICK, FULL PRICE OF $195.00 down, buy here and pay here. MARVEL MOTORS, 251 OAKLAND AVE. FE 2-6079

1957 BUICK SPECIAL 2-DOOR hardtop with radio, heater, standard transmission, $150 down and assume payments of $41 per month. 1 owner, 1 year warranty! LLOYD MOTORS, Lincoln, Mercury, Comet, Meteor, English Ford, 232 S. Saginaw St. FE 2-9131

1955 BUICK LeSABRE CONVERTIble, radio, heater and V8 engine, power steering, power brakes, sharp black finish, red interior. Down payment and assume payments of $75.00 month! One year warranty! LLOYD MOTORS, Lincoln, Mercury, Comet, Meteor, English Ford, 232 S. Saginaw St. FE 2-9131

1957 CADILLAC, FULL POWER. Economy Car. Call 628-2154 or 628-2155 Auburn

1956 CADILLAC Coupe DeVille with full power and air conditioning, radio and heater, whitewall tires, silver-blue finish and a truly sharp Birmingham trade. 32,000 actual miles $1,895 with 36 months to pay.

Birmingham Rambler 666 S. Woodward MI 6-3800

1957 CADILLAC COUPE DE VILLE, full power, new top. 332-1144.

1958 CADILLAC Sedan in beautiful condition. Automatic transmission, radio and heater, power brakes and steering, electric windows. Seat covers. Tinted glass. All the extras for comfortable family driving

$1095

JEROME "BRIGHT SPOT" Orchard Lake at Cass FE 8-0488

1961 MONZA Has automatic transmission, radio and heater, whitewall tires, clean and ready to go. Ready to go $1,250. Standard station, Square Lake and Telegraph. Pontiac Phone FE 4-6261.

Better Used Trucks GMC Factory Branch OAKLAND AT CASS FE 5-8425

1961 ECONOLINE 8-PASSENGER big Radio, heater. Red and white finish. Low mileage. Only $1,995. JIM ROME FORD, Rochester Ford Dealer OL 1-9711.

JEEP Your Authorized Dealer OLIVER BUICK and JEEP 210 Orchard Lake FE 2-9101

Trucks Specials 103

1953 DODGE Panel $195.
1950 FORD Pickup $195.
1950 CHEVROLET ½ Ton panel Sharp $495.
1950 DODGE ½ Ton Pickup, with V8 motor, long box $495.
1950 FALCON Ranchero "Reconditioned and Standard Transmission" $195.
1956 CHEVROLET, 10,000 Tandem Dump, completely reconditioned, good condition $1,295.

Many Other Used Trucks in stock. PATINO TOP 5 FOR TRUCK SPECIALISTS CASH OR TRADE IN 90 TERMS 90 DAYS DELIVERY McALLIFFE FORD 420 OAKLAND, PONTIAC FE 5-9101 FE 2-2039

1953 FORD ½ TON UTILITY truck. Good condition. Motor in good shape. $125 or best offer. Call after 5 p.m. OR 2-0155.

1956 FORD F-350 Stake, 4-speed transmission, 361 engine, 10 ft. stake, good tires, $1,000 or best offer. 682-0155.

1956 INTERNATIONAL CABOVER Diesel, 5 speed transmission, new brakes, tires, $1,250. 628-2154.

1956 CHEVROLET ½ TON, WIDE SIDE, 6 cylinder, 3-speed transmission, good tires, $395. 628-2154.

New and Used Cars 106

1950 CHEVROLET IMPALA 1-TON 2-door hardtop, Radio, heater — Only $1495. Easy terms. PATTERSON CHEVROLET CO., 1000 S. WOODWARD AVE., BIRMINGHAM, MI 4-2733

1953 CHEVY GOOD CAR. PE 3-7042 R. Higgins, Dealer.

1949 CHEVROLET FAIRWOOD, 4-door wagon. V-8 engine, power steering and brakes, radio, heater, whitewalls. Silver blue, $1,395. PATTERSON CHEVROLET CO., 1000 S. WOODWARD AVE., BIRMINGHAM, MI 4-2733

1959 CHEVROLET STATION WAGON, sharp, power steering, power brakes, equipped, owner, $1,695. MA 2-0422.

1959 CHEVROLET BEL AIR 2-door, white. Powerglide transmission, radio, heater. PE 5-3293 after 5 p.m.

1954 CHEVY, 348 ENGINE, POWER, 1958 Edsel, like new. Plenty others to choose. Economy Car, 22 Auburn

1959 CHEVROLET IMPALA 2-door hardtop. V-8 engine, powerglide, radio, heater, whitewalls. Red and white finish. Only $1,695. Easy terms. PATTERSON CHEVROLET CO., 1000 S. WOODWARD AVE., BIRMINGHAM, MI 4-2733.

1961 CORVAIR MONZA COUPE. Solid red with matching interior. To choose from — one automatic and one stick 4-speed floor shift, both sharp. Take your pick!

$1995

WILSON PONTIAC-CADILLAC 1350 N. Woodward Birmingham MI 4-1930

1960 CHEVROLET BISCAYNE 2-door sedan, 6-cylinder, standard shift, radio, heater, whitewalls. Only $895. Easy terms. PATTERSON CHEVROLET CO., 1000 S. WOODWARD AVE., BIRMINGHAM MI 4-2733.

1959 CHEVROLET BEL-AIR 4-Door, 6 Powerglide 2 speed transmission, Radio, Heater, and Whitewalls. $1,145. Full Price. One Year Warranty. BOB BORST Mercury, One Block S. of U.S. 10, Birmingham, MI 6-4538.

1956 CHEVROLET 2-DOOR, FULL price $287, no money down or do it LUCKY AUTO SALES, 193 S. Saginaw. FE 2-4214.

1960 CHEVROLET BEL AIR 4-door, 6-cylinder. Powerglide. Radio, heater, sunlan copper finish. $1,595. PATTERSON CHEVROLET CO., 1000 S. WOODWARD AVE., BIRMINGHAM, MI 5-2733.

1959 CHEVROLET BEL AIR 4-door hardtop. Beige finish with deluxe copper tone interior. Radio, heater, whitewalls. Extra snow tires and wheels. Exc. condition. FE 8-0465.

1960 CHEVROLET BISCAYNE 2-door, 6 cylinder. Powerglide. Upgrade to all new. Only $1,295. Easy terms. PATTERSON CHEVROLET CO., 1000 S. WOODWARD AVE., BIRMINGHAM MI 4-2733.

1960 CHEVY Corvair Monza with standard transmission. Bucket seats, radio and heater, whitewall tires. Low mileage.

$1945

JEROME "BRIGHT SPOT" Orchard Lake at Cass FE 8-0488

CONVERTIBLE, 1956 CHEVROLET with V-8 engine, 4-speed shift, continental kit. OR 3-5629, after 6.

1960 CHEVROLET CONVERTIBLE with radio, heater, automatic transmission, power steering and brakes. $99 down, $99 per month. One year warranty. BOB BORST Lincoln-Mercury, one block S. of 15 Mile on US 10. Birmingham, MI 6-4538.

1959 CHEVROLET BISCAYNE 4-DOOR. V8 engine, automatic transmission, radio, heater. Red and white finish, whitewall tires. A one owner. $495

JEROME "BRIGHT SPOT" Orchard Lake at Cass FE 8-0488

1956 CHEVROLET STATION wagon. V-8, automatic transmission, radio, heater. $425. MA 5-0422.

1959 CHEVROLET IMPALA HARDtop, 4-door. V8 engine. Powerglide, white with red interior. Extra sharp. $1,695. Easy terms. PATTERSON CHEVROLET CO., 1000 S. WOODWARD AVE., BIRMINGHAM MI 4-2733.

1958 CHEVROLET 2-DOOR, RADIO, HEATER, AUTOMATIC TRANSMISSION, WHITEWALL TIRES. ABSOLUTELY NO MONEY DOWN. Assume payments of $29.79 per month. Call Credit Mgr. Mr. Parks at M1 4-7500. Harold Turner, Ford.

1955 CHEVROLET BEL AIR 4-door with V8 engine and automatic transmission. Take over payments of $7.99 per week to pay off balance due of $397. ABSOLUTELY NO MONEY DOWN. King Auto Sales, 275 W. Huron (at Elizabeth Lake Rd.) FE 8-0088

No Money Down Repossessions

—Assume Payments—

'55 CHEVY 210 4-door. Radio, heater $138.85 — $2.17 Weekly
'55 BUICK 4-Door, Dynaflow. Bal. Due $1,195 — $1.79 Weekly
'56 CHEVY 2-Door. Clean Bal. Due $1,195 — $1.79 Weekly
'56 FORD Convertible ship! Bal. Due $1,195 — $1.79 Weekly
'57 CHEVY 2-Door. Automatic Bal. Due $1,295 — $1.94 Weekly
'53 PONTIAC 2-Door Automatic Bal. Due $195 — $3.00 Weekly
'56 PLYMOUTH Belvedere Bal. Due $99 — $1.49 Weekly
'59 CADILLAC 4-Door. Bal. Due $497 — $9.00 Weekly
'58 PONTIAC 2-Door Hardtop Bal. due $495 — $9.00 Weekly
'55 PONTIAC Catalina Sport Bal. Due $197 — $1.96 Weekly

WE HAVE 2 AND 4 BARRELS ALL FINANCING! 156 S. Saginaw LIQUIDATION LOT FE 8-4071

1958 CHEVROLET IMPALA CONvertible. V8 engine. Powerglide, radio, heater, whitewalls. All extras with red trim. Only $1,895. Easy terms. PATTERSON CHEVROLET CO., 1000 S. WOODWARD AVE., BIRMINGHAM MI 4-2733.

1956 CHEVROLET BEL AIR 4-door. full price $495.— no money down. LUCKY AUTO SALES, 193 S. Saginaw. FE 2-4214.

1956 CHEVROLET BEL AIR, RADIO, heater. Powerglide. 35,000 actual miles. 1 owner, like new. 626-1769.

1956 CHEVROLET IMPALA Duplin coupe. V-8 engine, powerglide, radio heater, power steering, power brakes, whitewalls and gray-coral finish with white top. Clean, $1195. 2-0471.

1956 CHEVROLET NOMAD STATION wagon V8-engine. Automatic, power steering and brakes, radio, heater, whitewalls. Only $1,195. Easy terms. PATTERSON CHEVROLET CO., 1000 S. WOODWARD AVE., BIRMINGHAM MI 4-2733.

1958 CHEVROLET BISCAYNE 2-door, 6-cylinder, Powerglide, radio, heater, whitewalls. Sharp dmart silver blue finish. Only $895 Easy terms. PATTERSON CHEVROLET CO., 1000 S. WOODWARD AVE., BIRMINGHAM, MI 4-2733.

1957 CHEVROLET BISCAYNE, 23,000 miles. Owner. 684-0985.

1959 CHEVROLET IMPALA 2-door hardtop, 6 cylinder, powerglide. Adobe beige finish, with copper interior. Only $1,495. Easy terms. PATTERSON CHEVROLET CO., 1000 S. WOODWARD AVE., BIRMINGHAM, MI 4-2733.

MARMADUKE By Anderson & Leeming

5-8

If you were vithiting me, I'd thervie cookieth an' milk 'long about now!

New and Used Cars 106

1956 CHEVROLET SEDAN STICK 6 with radio and heater. Low price, $197 No money down, assume payments of $9.90 per month. King Auto Sales, 275 S. Saginaw. FE 8-0402, call Mr. Leslie, Credit Manager.

1960 CHRYSLER An outstanding New Yorker convertible, power steering, power brakes, power windows, power seats, excellent tires, spotless white interior, automatic swivel seats. 2 years ago this car sold for more than $5,000; today you can buy it for $2,495.

BIRMINGHAM Chrysler-Plymouth 912 S. Woodward MI 7-3211

1958 CHRYSLER 4-DOOR. RADIO, HEATER, AUTOMATIC TRANSMISSION, POWER STEERING, POWER BRAKES, WHITEWALL TIRES. ABSOLUTELY NO MONEY DOWN. Assume payments of $32.16 per month. Call Credit Mgr. Mr. Parks at M1 4-7500. Harold Turner, Ford.

1960 CHRYSLER An extremely clean Windsor. 1 owner, 4-door, power steering and brakes, attractive copper and white finish, spotless interior, fine tires, perfect mechanical condition, an outstanding value at $1,895.

BIRMINGHAM Chrysler-Plymouth 912 S. Woodward MI 7-3211

1959 DODGE V-8 4-DOOR, RADIO, heater, full power, Solex glass, excellent condition. $1,095. LI 7-3841.

DODGE 1952 STACK, 1 TON, GOOD condition. Schick's. My 3-5711.

1958 DODGE 2-DOOR HARDTOP. D-500 stick V-8 radio, heater, solid black finish. $100 down — $36.64 month. LLOYD MOTORS, Lincoln, Mercury, Comet, Meteor, 232 S. Saginaw, FE 2-9131.

1957 FORD Ranch Wagon, 6-Cyl. Stick. Powder Blue Finish! Balance due. $597

Estate Storage Co. 109 E. East Blvd. at Auburn Road FE 3-7161 FE 5-7162

1959 ENGLISH FORD, 4-DOOR. Has radio and heater. Can be yours for only $140 down and monthly payments of $53.00. LLOYD MOTORS, Lincoln-Mercury-Comet-Meteor, 232 S. Saginaw. FE 2-9131.

1961 Ford 4-Door GALAXIE HARDTOP, with radio, heater, automatic transmission, whitewalls and power steering!

$2245

John McAuliffe, Ford 630 OAKLAND AVE. FE 5-4101

1928 MODEL A 4 DOOR. GOOD condition. FE 8-2182.

1959 FORD CONVERTIBLE. 1958 Chevy hardtop, sharp cars. $1495 each. J. Patterson, dealer. PE 5-3937.

1960 FALCON 4-DOOR SEDAN. Straight shift. Real nice car. Radio, heater, only $1,295. Easy terms. JEROME FERGUSON Chrysler Ford Dealer. OL 1-9712

1960 FORD, COUNTRY SEDAN station wagon. V-8 engine, Ford-O-Matic transmission, power steering, radio, heater, only 36,000 miles, like new throughout. $1595. EM 3-4382.

1959 FORD GALAXIE 500 2 DOOR hardtop, auto transmission, radio and heater, under 30 miles, PE 2-4489 after 4 p.m.

1959 Ford 4-Door FAIRLANE with radio, heater, automatic transmission, whitewalls, and a beautiful in-tone finish!

$1345

John McAuliffe, Ford 630 OAKLAND AVE. FE 5-4101

1959 FORD, V-8 AUTOMATIC transmission, 2 door. $900 682-2664 after 5.

1957 FORD FAIRLANE 500, 2-door hardtop automatic. Radio, heater, very clean. Only $995 BOB HART MOTORS 603 Orchard Lake Ave. FE 4-0820

1931 FORD, CHOPPED AND channeled. Chevy engine. Just rebuilt week ago. Lincoln transmission. Sacrifice. UL 2-3451.

1958 FORD CONVERTIBLE, CHERry red over white. Radio and heater. Cass Lake Road. 682-9643.

1959 FORD CUSTOM 4-DOOR WITH V8. Power steering, Automatic transmission and full price, $995. One year warranty! Bob Borst, Lincoln Mercury. One block south of 15 Mile on U.S. 10 Birmingham MI 6-4538.

1958 T-BIRD WITH RADIO, heater, full power, new tires. Full price $1,975. One-year warranty! BOB BORST Lincoln Mercury. One Block S. of 15 Mile on US-10, Birmingham, MI 6-4538.

1959 THUNDERBIRD 2-DOOR Hardtop, power steering, power brakes and windows. Sharp, clean. 2769 E. Walton Blvd. PE 4-1898.

1959 FORD COUNTRY SEDAN station wagon, with V8 engine, radio, heater, automatic transmission, $150 down, assume payment $34 per month. LLOYD BLOTOR, Lincoln, Mercury, Meteor, Comet, English Ford, 232 S. Saginaw St! FE 2-9131.

1960 FORD CONVERTIBLE. RED with a white top, radio, heater, automatic transmission. 13,000 miles. $99 down, $99 month. One year warranty. BOB BORST Lincoln-Mercury, one block S. of 15 Mile Rd. on US 10, Birmingham, MI 6-4538.

Check Thesel

61 Chevrolet Monza —$1895
61 Comet 4-Door $1795
61 Rambler station wgn $2195
60 Buick Electra 225 $2495
60 Chrysler Town Imperial $2795
60 Chevrolet sedan $1695
60 Olds 88 Convertible $1795
60 Ford T-Bird $2195
60 Ford 300 $1995
60 Chevrolet 4-Door $1895
58 Chevrolet Impala $1295
58 Olds 88 Holiday Coupe $1195
57 Cadillac Coupe $1695

JEROME "BRIGHT SPOT" Orchard Lake at Cass FE 8-0488

New and Used Cars 106

1955 FORD 4-DOOR STATION wagon. Good condition. Runs good. Ideal for a second car. Only $195. Easy terms. JEROME FERGUSON Chrysler Ford Dealer. OL 1-9712

1955 FORD 2-DOOR, CLEAN. S. Conway, dealer, 363-7355.

1960 T-BIRD CONVERTIBLE, POWER brakes and steering, radio and heater, low mileage, $2595. OR 3-0677.

1956 FORD 2-DOOR, STANDARD transmission, full price, $295. $5 down, $5 per week. Economy Car, MARVEL MOTORS, 251 OAKLAND AVE. FE 2-6079.

1957—FORD—V8 ENGINE—W I T H standard transmission. Take over payments of $6.45 per week to pay off balance due of $397. ABSOLUTELY NO MONEY DOWN. King Auto Sales, 3275 W. Huron (at Elizabeth Lake Rd.) FE 8-0088.

1954 FORD 4 DOOR, BODY rusted, good mechanical condition. Good tires. Call after 6 p.m. MI 4-0462.

1959 FORD STATION WAGON Country Sedan with V-8 engine, heater, automatic transmission, power steering and power brakes. Full price $1,475. One year warranty! BOB BORST Lincoln Mercury, One Block S. of 15 Mile on US-10, Birmingham, MI 6-4538.

Want The Best

Sure you do and we've got them. Late model trade-ins on new Chrysler and Plymouths. With R&R you can buy with confidence.

1962 FORD Fairlane 500, 4-door sedan, V8, Automatic, radio, heater, like new.

1961 VALIANT 2-door, radio, heater, low mileage.

1960 VALIANT Station wagon, 1 owner. This is the economy wagon.

1960 PLYMOUTH 4-door V8, very clean car.

50 used cars to choose from SEE US BEFORE YOU SAY YES TO A DEAL R&R MOTORS Imperial Chrysler Plymouth Valiant 924 OAKLAND AVE. FE 3-2028

New and Used Cars 106

1959 FORD GALAXIE 2-DOOR sedan, radio, heater, one owner, tires like new, sharp car, $1295. LLOYD MOTORS, Lincoln, Mercury, Comet, Meteor, 232 S. Saginaw St. FE 2-9131.

LOW-COST BANK LOAN for your car, see us first. Pontiac Finance $100.

1960 FORD Galaxie 4-Door

TRY BEATTIE

"Your FORD DEALER Since 1930" ON DIXIE HWY. IN WATERFORD OR 3-1291

1957 THUNDERBIRD, 305 CUBIC inch Chrysler engine, 4 barrel, 290 roller, 13-1 pistons, balanced, special heads, cam, finning ignition, M 11 transmission, built for the drag, but is street driven every day. $1,042. 338-0988.

1958 FORD SEDAN, FORD-O-MATic, radio and heater, full price $295. $5 down, $5 per week. Economy Car, MARVEL MOTORS, 251 OAKLAND AVE. FE 2-6079.

1957 OLDS 88 CONVERTIBLE, ELEctric seats, power windows, radio, heater, clean. One owner, in all year's good condition. Call CHERRY LET CO., 1000 S. WOODWARD AVE., BIRMINGHAM, MI 6-2733.

1961 OLDS 98 DELUXE 4 DOOR sedan, 6,000 miles, like new, radio, 12,000 miles, SUBURBAN OLDS 1000 S. Woodward, Birmingham. MI 6-4600.

1958 FORD station wagon, with V8 engine, and a beautiful beige and white finish. Radio, heater and power brakes! Power seats, vinyl upholstery, 1 owner, 30,000 miles, and ready for that vacation. Only $1495.

CLARKSTON MOTOR SALES 6450 Orchard Lake Ave. FE 3-6800

1957 FORD CONVERTIBLE, SOLD EAR. WHITEWALL TIRES. ABSOLUTELY NO MONEY DOWN. Assume payments of $22.22 per month. Call Credit Mgr. Mr. Parks at M1 4-7500. Harold Turner, Ford.

1959 Ford Galaxie 500 Sunliner, radio, heater, automatic transmission, power steering and brakes, a low mileage one owner, $895 is monthly, sharp car. LLOYD MOTORS, Lincoln, Mercury, Comet, Meteor, 232 S. Saginaw, FE 2-9131.

1956 FORD STATION WAGON. V8 engine, radio, heater, automatic transmission, power steering and power brakes. Full price $495. Economy Car, MARVEL MOTORS, 251 OAKLAND AVE. FE 2-6079.

1956 FALCON 2-DOOR, RADIO, HEATER, STICK SHIFT. ABSOLUTELY NO MONEY DOWN. Assume payments of $22.75 per month. Call Credit Mgr. Mr. Parks at M1 4-7500. Harold Turner, Ford.

1956 FALCON 2-DOOR. RADIO, HEATER, STICK SHIFT, WHITEWALL TIRES. ABSOLUTELY NO MONEY DOWN. Assume payments of $22.75 per month. Call Credit Mgr. Mr. Parks at M1 4-7500. Harold Turner, Ford.

1957 MERCURY COMMUTER STATION WAGON. Radio, heater, automatic transmission, 2 tone blue and white finish. Full price $995. One Year Warranty! BOB BORST Lincoln-Mercury, One Block S. of 15 Mile on US 10. BIRMINGHAM, MI 6-4538.

1962 COMET WAGON. RADIO, heater, 3,000 miles. Full price $2,045. One-year new car warranty! BOB BORST Lincoln-Mercury, One Block S. of 15 Mile on US-10, Birmingham, MI 6-4538.

1940 MERCURY CONVERTIBLE. 317 Chevrolet dub motor. A-1 shape $325. OR 3-1345.

1959 MERCURY STATION WAGON in mint condition. Power steering and brakes. This car is extra clean and is a sweet ride. Only $58.16 with your old car down or $399. LLOYD MOTORS, Lincoln, Mercury, Comet, Meteor, 232 S. Saginaw St. FE 2-9131.

1956 COMET 2-DOOR, RADIO, heater, automatic transmission, whitewalls. Full price $1,295. One year warranty! BOB BORST, Lincoln-Mercury, one block S. of 15 Mile on US-10, Birmingham, MI 6-4538.

1959 MERCURY STATION WAGON Monterey. Radio, heater, power steering and brakes. This car is extra clean and is a sweet ride. Only $58.16 with your old car down or $399. LLOYD MOTORS, Lincoln, Mercury, Comet, Meteor, 232 S. Saginaw St. FE 2-9131.

1956 COMET 2-DOOR, RADIO, heater, automatic transmission, whitewalls. Full price $1,295. One year warranty! BOB BORST, Lincoln-Mercury, one block S. of 15 Mile on US-10, Birmingham, MI 6-4538.

1962 COMET WAGON. RADIO, heater, 3,000 miles. Full price $2,045. One-year new car warranty! BOB BORST Lincoln-Mercury, One Block S. of 15 Mile on US-10, Birmingham, MI 6-4538.

1940 MERCURY CONVERTIBLE. 317 Chevrolet dub motor. A-1 shape $325. OR 3-1345.

1959 MERCURY STATION WAGON in mint condition.

--Today's Television Programs--

Programs furnished by stations listed in this column are subject to change without notice

Channel 2—WJBK-TV Channel 4—WWJ-TV Channel 7—WXYZ-TV Channel 9—CKLW-TV Channel 56—WTVS

TONIGHT'S TV HIGHLIGHTS

6:00 (2) Movie (Cont.)
(4) Wyatt Earp
(7) Riverboat
(9) Popeye (Cont.)
(56) General Chemistry
6:25 (2) Weather
(4) Weather
6:30 (2) News
(4) News
(7) News
(9) Quick Draw McGraw
6:40 (2) Sports
(4) Sports
6:45 (2) News
(4) News
(7) News, Weather, Sports
(56) Industry on Parade
7:00 (2) Phil Silvers
(4) Weekend
(7) Guestward Ho
(9) You Asked for It
(56) French Through Television
7:30 (2) Sea Hunt
(4) (Color) Laramie
(7) Bugs Bunny
(9) Movie — "At Sword's Point" (1952) "Sons of the Musketeers" attempt to rescue young king of France from power-mad duke. Cornel Wilde, Maureen O'Hara, Gladys Cooper, Dan O'Herlihy
(56) Invitation to Art
8:00 (2) King of Diamonds
(4) Laramie (Cont.)
(7) Bachelor Father
(9) Movie (Cont.)
(56) Parents and Dr. Spock
8:30 (2) Dobie Gillis
(4) Alfred Hitchcock
(7) New Breed
(9) Movie (Cont.)
(56) Troubled Lives
9:00 (2) Red Skelton
(4) Dick Powell
(7) New Breed (Cont.)
(9) Men Into Space
9:30 (2) Ichabod and Me
(4) Powell (Cont.)
(7) Yours for a Song
(9) Front Page Challenge
10:00 (2) Gary Moore
(4) Cain's Hundred
(7) Editor's Choice (Special)
(9) News
10:15 (9) Weather
10:20 (9) Telescope UAW
10:30 (2) Gary Moore (Cont.)
(4) Cain (Cont.)
(7) Editor's Choice (Cont.)
(9) Mary Morgan
11:00 (2) News
(4) News
(7) News
(9) Movie—"The Amelo Affair." (1947) On eve of her twelfth anniversary, wife finds herself attracted to one of her husband's clients. John Hodiak, George Murphy, Frances Gifford.
11:12 (7) News, Sports
11:15 (2) Sports
(4) Weather
11:20 (2) Weather
(4) Sports
11:25 (2) Movie - "Three Sailors and a Girl" (1953) Three sailors land in New York with entire crew's savings and instructions to invest it all in Wall Street. Fate, in form of a small-time producer, intervenes. Jane Powell, Gordon MacRae, Jack E. Leonard.
(7) Weather.
11:30 (4) (Color) Tonight
(7) Suspicion
12:30 (7) Mr. Lucky.

WEDNESDAY MORNING

6:00 (4) (Color) Continental Classroom—Statistics
6:20 (2) Meditations
6:25 (2) On the Farm Front
6:30 (2) College of the Air —Biology
(4) (Color) Continental Classroom—Government
7:00 (2) B'wana Don
(4) Today
(7) Funews
7:30 (7) Johnny Ginger
8:00 (2) Captain Kangaroo
(56) German for Teachers
8:30 (7) Jack LaLanne
(56) Parents and Dr. Spock
9:00 (2) Movie: "After Tonight"
(4) Living
(7) Movie: "Pittsburg" Part I
(56) Spanish Lesson
9:30 (56) Art for everyday use
9:55 (9) Billboard
10:00 (4) (Color) Say When
(9) National School Show
(56) Our Scientific World
10:20 (7) Tips 'n' Tricks
10:25 (7) News
10:30 (2) I Love Lucy
(4) (Color) Play Your Hunch
(7) Life of Riley
(9) Chez Helene
(56) English VI
10:45 (9) Nursery School Time
11:00 (2) December Bride
(4) (Color) Price Is Right
(7) Ernie Ford
(9) Romper Room
(56) Spanish Lesson
11:15 (56) German Lesson
11:30 (2) Clear Horizon
(4) Concentration
(7) Yours for A Song
(9) Movie: "Swiss Miss"
(56) Adventures in Numbers
11:55 (2) News

WEDNESDAY AFTERNOON

12:00 (2) Love of Life
(4) (Color) Your First Impression
(7) Camouflage
(56) What's New?
12:30 (2) Search for Tomorrow
(4) Truth or Consequences
(7) Window Shopping
12:40 (56) Spanish Lesson
12:45 (2) Guiding Light
12:50 (9) News
12:55 (4) News
(56) German Lesson
1:00 (2) Star Performance
(4) Best of Groucho
(7) Day in Court
(9) Movie: "Brother Rat and a Baby"
1:10 (56) French Lesson
1:25 (7) News
1:30 (2) As the World Turns
(4) People Are Funny
(7) How to Marry a Millionaire
(56) World History
1:55 (4) Faye Elizabeth
2:00 (2) Password
(4) (Color) Jan Murray
(7) Jane Wyman
(56) Adventures in Science
2:25 (4) News
2:30 (2) House Party
(4) Loretta Young
(7) Seven Keys
(56) French Lesson
3:00 (2) Millionaire
(4) Young Dr. Malone
(7) Queen for Day
(9) Movie: "Meet the Navy"
(56) Invitation to Art
3:30 (2) Verdict Is Yours
(4) Our Five Daughters
(7) Who Do You Trust?
(56) Memo to Teachers
3:55 (2) News
4:00 (2) Brighter Day
(4) Make Room for Daddy
(7) American Bandstand
(56) Superintendent Reports
4:15 (2) Secret Storm
4:20 (9) Telescope UAW
4:30 (2) Edge of Night
(4) Here's Hollywood
(9) Razzle Dazzle
(56) French Through Television
4:50 (7) American Newsstand
4:55 (4) News
5:00 (2) Movie: "Ace of Aces"
(4) (Color) George Pierrot
(7) 3 Stooges
(9) Popeye and Pals
(56) What's New?
5:30 (7) Riverboat
(56) Travel
5:45 (56) News Magazine
5:55 (4) Kukla and Ollie

Answer to Previous Puzzle

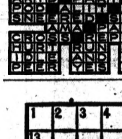

VIDEO ACTRESS

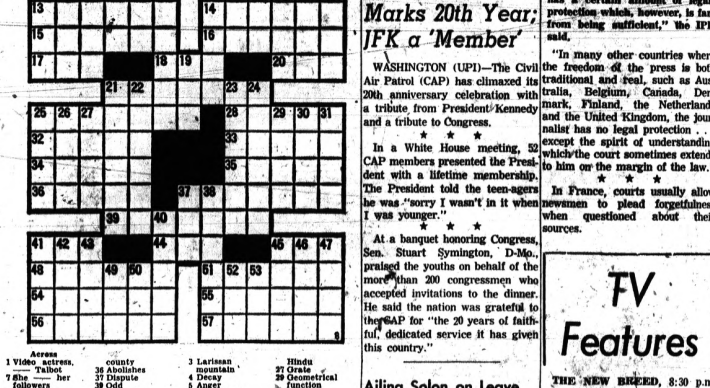

Across
1 Video actress, ——Talbot
7 She —— her follows
12 Miami Beach, for instance
14 Reel back
15 Church festival
16 Lure
17 Sweetheart (Anglo-Irish)
18 Fish
20 Conducted
21 Into pieces
23 Rivers
26 Pable fabricator
29 Gain knowledge
32 Strike
34 Feminine name
35 Michigan county
36 Abolishes
37 Dispute
38 Odd
41 Brazilian macaw
44 Harem room
45 Baseball term
48 Billiard stroke
51 Hazard
54 Dinner course
55 "Lily maid of Astolat"
56 Stair parts
57 Wiggerwork

Down
1 Machine nickname
2 Shakespearean king
3 Larisean mountain
4 Decay
5 Anger
6 Square hall
7 Doctrinal formula
8 Fowl
9 Perform
10 Yes
11 Small rodents
12 Winter vehicle
13 Debit notes (ab.)
21 High homes
22 Most rational
23 Comforting
24 Distant
25 Killed
26 Low caste
27 Grate
29 Geometrical functions
30 Elevator inventor
31 Irish fuel
37 Vulgar fellow
38 Wild ass
40 Flowers
41 Maple genus
42 Hindu queen
43 Crafts
45 Funeral notice
46 Arm bone
47 Adolescent
49 Native metal
50 Sea (Fr.)
52 Wingtike part
53 Entangle

--Today's Radio Programs--

WJR (760) CKLW (800) WWJ (950) WXYZ (1270) WCAR (1130) WFDM (1400) WJBK (1500)

TUESDAY EVENING

6:00—WJR, News
WWJ, News
CKLW, News
WCAR, News, Markets
WJBK, Robert E. Lee
WXYZ, J. Sebastian
WFDM, News, Sports
6:30—WJR, Business
WWJ, Bus. News
CKLW, Bud Davies
WJBK, Robt. E. Lee
WCAR, P. Sheridan
WXYZ, Alex Dreier
WFDM, Date with Music
7:00—WJR, Guest House
WWJ, Phone Opinion
WXYZ, E. Morgan
CKLW, P. Lewis
WJBK, Sullivan
WCAR, Art Cooper
7:30—WJR, Choral
WXYZ, Teen Bulletin, Lee Allen
CKLW, B. Walton
8:00—WJR, Lee Allen
WJR, Request
WCAR, Art Cooper
8:00—WWJ, Faye Elizabeth
9:00—WJR, Tonight at 9
9:30—WJR, Wash. View
10:00—WWJ, Mich. Prisons
WXYZ, A. Dreier
WJR, Concert
10:30—WWJ, World News
WXYZ, Lee Allen
11:00—WJR, News
WWJ, News
CKLW, Boswood
WCAR, News, Sports
11:05—WJR, Music
WWJ, Dawn Music
CKLW Station
WCAR, Cooper

WEDNESDAY MORNING

6:00—WJR, News, Agri.
WWJ, News, Roberts
WXYZ, Wolf, News
CKLW, Farm, Eye Opener
WJBK, News, Mary Avery
WCAR, News, Sheridan
WFDM, News, Arts, Weston
6:30—WJR, Music Hall
WWJ, News, Roberts
WXYZ, Wolf, News
CKLW, Eye Opener
WJBK, News, Avery
7:00—WJR, News, Music Hall
WWJ, News, Roberts
WXYZ, Wolf
WJBK, News, Mary Avery
CKLW, News, Tony David
WFDM, News, Don McLeod
7:30—WJR, Music Hall
WXYZ, News, Wolf
CKLW, News, David
WJBK, News, Avery
WCAR, News, Sheridan
8:00—WJR, News, Guest
WWJ, News, Roberts
WXYZ, Wolf
CKLW, News, David
WJBK, News, Avery
WCAR, News, Sheridan
WFDM, News, Don McLeod
8:30—WJR, Music Hall
WXYZ, Wolf, News
CKLW, News, Tony David
WJBK, News, Avery
9:00—WJR, News, Murray
WWJ, News, Martens
WFDM, News, Lee Lyons
WXYZ, Paul Harvey, Wolf
CKLW, News, David
WJBK, News, Avery
WCAR, News, Martyn
WFDM, News, Don McLeod
9:30—WJR, Jack Harris
10:00—WJR, Early Stars
WWJ, News, Martens
WXYZ, Breakfast Club
CKLW, Joe Van
WJBK, News, Reid
WFDM, News, Jerry Olsen
10:30—CKLW, Myrtle Labbitt
WJBK, News, Reid
11:00—WJR, News, Health
WWJ, News, Lynker
WXYZ, Winter, News
CKLW, Joe Van
WJBK, News, Reid
WCAR, News, B. Martyn
WFDM, News Olsen Show
11:05—WJR, Time for Music
WXYZ, Winter, News

WEDNESDAY AFTERNOON

12:00—WJR, News, Farm
WWJ, News, Lynker
WXYZ, Winter, News
CKLW, Joe Van
WCAR, News, Farmer
WJBK, News, Reid
WFDM, News Olsen Show
12:30—WJR, Time for Music
WXYZ, Winter, News
1:00—WJR, News, Showcase
WWJ, News, Ask Neighbor
WXYZ, Winter, News
WJBK, News, Reid
WFDM, News Olsen Show
2:00—WJR, News, Showcase
WWJ, News, Martens
WXYZ, Winter, News
CKLW, Joe Van
WJBK, News, Reid
WCAR, News, Sheridan
WFDM, News, Bob Green
2:30—CKLW News, Shift'ork
WFDM, Don McLeod
WXYZ, Winter, News
3:00—WJR, News, Showcase
WWJ, News, Maxwell
WXYZ, Sebastian
CKLW, Davies
WJBK, News, Lee
WCAR, News, Sheridan
WFDM, News, Bob Green
3:30—WJR, Music Hall
CKLW News, Davis
WXYZ, Sebastian, News
4:00—WJR, News, Clark
WWJ, News, Bumper Club
WXYZ, Sebastian
CKLW, News, Davies
WJBK, News, Lee
WFDM, News, Bob Green
4:30—WJR, Music Hall
WWJ, News, Bumper Club
WXYZ, Sebastian, News
CKLW, Joe Van
WJBK, News, Lee
WCAR, News, Sheridan
5:00—WJR, News, Music Hall
WWJ, News, Bumper Club
WXYZ, Sebastian
WFDM, News, Bob Green
5:30—WJR, Music Hall
WXYZ, Sebastian, News
CKLW, Sports, Davies
WJBK, News, Lee
WCAR, News, Sheridan

AP Photofax

GETTING AWARDS — United Automobile Workers President Walter P. Reuther (right) presents a UAW Social Justice Award to the author Mary Heaton Vorse (left). In center are two others who received the awards at a UAW banquet in Atlantic City Saturday night: Author Upton Sinclair and Mrs. Eleanor Roosevelt.

State Newsmen on Favored List

In Small Group Given the Right to Withhold Information Source

ZURICH, Switzerland (AP) — Only in Michigan and 11 other states of the U. S. do newsmen have a statutory right to withhold their sources of information, says the International Press Institute.

★ ★ ★

The Institute is a private group of 1,400 editors in 48 countries.

Austria is the only country in the world where all newsmen have complete legal right to withhold their sources, the report said.

The IPI published a 241-page survey of the legal status of professional secrecy for newsmen in 20 countries.

★ ★ ★

It said in most of these countries and the rest of the world the right to protect sources was far from safeguarded, and it urged newsmen to "try by every means to further the understanding of their ethical and moral concept of professional secrecy as an aid to the public welfare."

In Germany, Norway, Sweden and Switzerland "the journalist has a certain amount of legal protection which, however, is far from being sufficient," the IPI said.

"In many other countries where the freedom of the press is both traditional and real, such as Australia, Belgium, Canada, Denmark, Finland, the Netherlands and the United Kingdom, the journalist has no legal protection . . . except the spirit of understanding which the court sometimes extends to him on the margin of the law."

★ ★ ★

In France, courts usually allow newsmen to plead forgetfulness when questioned about their sources.

Teens' Air Patrol Marks 20th Year; JFK a 'Member'

WASHINGTON (UPI)—The Civil Air Patrol (CAP) has climaxed its 20th anniversary celebration with a tribute from President Kennedy and a tribute to Congress.

★ ★ ★

In a White House meeting, 52 CAP members presented the President with a lifetime membership. The President told the teen-agers he was "sorry I wasn't in it when I was younger."

★ ★ ★

At a banquet honoring Congress, Sen. Stuart Symington, D-Mo., praised the youths on behalf of the more than 200 congressmen who accepted invitations to the dinner. He said the nation was grateful to the CAP for "the 20 years of faithful, dedicated service it has given this country."

Ailing Solon on Leave

LANSING (AP)—Sen. Stanley Novak, D-Detroit, has been granted an indefinite leave of absence to undergo treatment for an ailing knee. Novak wrenched his knee several weeks ago. He entered the University Hospital at Ann Arbor yesterday for examination.

FV Features

THE NEW BREED, 8:30 p.m. (7). "A Motive Named Walter." Laraine Day and Eddie Albert in drama about woman who forges other customers' names while making shop purchases.

ALFRED HITCHCOCK PRESENTS, 8:30 p.m. (4). Howard Morris, Jack Carter and Joanna Moore in drama about two former college chums—one of whom was voted "most likely to succeed," but didn't.

RED SKELTON, 9 p.m. (2). Clem Kaddidlehopper travels to White House with antique rocking chair for President.

DICK POWELL SHOW, 9 p.m. (4). A repeat of "Who Killed Julie Greer?," in which Powell plays detective probing strangulation of young model. With Ralph Bellamy, Nick Adams, Edgar Bergen, Lloyd Bridges, Jack Carson, Carolyn Jones, Ronald Reagan and Mickey Rooney.

GARRY MOORE, 10 p.m. (2). Don Knotts and Duke Ellington guest.

"SAC: THE BIG STICK," 10 p.m. (7). Special edition of ABC's "Editor's Choice," spotlighting men and mission of Strategic Air Command.

"VIET NAM—LAST CHANCE," 10 p.m. (4). One-hour news special examining United States' involvement in Viet Nam, Laos and Thailand. Reporters Edwin Newman and James Robinson, along with program team, spent almost two months on the spot. Frederick Nolting, U.S. ambassador to South Viet Nam, is among those heard.

Brisk Breeze Chills Frisco to 57 Degrees

SAN FRANCISCO (UPI) — San Francisco's natural air conditioning system was operating at full tilt yesterday.

★ ★ ★

A brisk breeze swept through an offshore fog bank dropping temperatures in the sunswept city to 57 degrees.

★ ★ ★

Across the Golden Gate Bridge in San Rafael, the temperature was 82—a difference of 25 degrees in a distance of less than 20 miles.

Health Center Gets W. K. Kellogg Grant

BATTLE CREEK (UPI) The W. K. Kellogg Foundation has announced a three-year grant of $30,750 to Mc Pherson Community Health Center at Howell.

★ ★ ★

The funds will be used to aid in an experimental program designed to demonstrate the complete concept of progressive patient care in a small community hospital.

The Bureau of Hospital Administration of the University of Michigan will study the application and effectiveness of the program.

★ ★ ★

The Kellogg Foundation grant will be used largely for personnel education, additional staff for the program and to make possible a thorough analysis of the program which is expected to be fully self-sustaining by 1965.

Craft to Scan Mars for Life

Landing Capsule Set for 1964 Launching, Scientist Reports

SEATTLE, Wash. (UPI)—Detection of possible life on Mars may be accomplished with the development of an advanced spacecraft called Mariner B, to be launched in 1964, the second National Conference on the Peaceful Uses of Space was told today.

★ ★ ★

Edgar M. Cortright, deputy director of the National Aeronautics and Space Administration's Office of Space Sciences, said the new craft would be powered with an Atlas-Centaur rocket and would be designed for flight to Mars.

A landing capsule would be guided toward the planet by the basic spacecraft which will then fly by the planet, he explained. While the capsule enters the atmosphere and lands, the spacecraft will perform scanning experiments.

Another spacecraft, known as Mariner R, is being designed to land on Venus.

★ ★ ★

"With the capsule on the surface of Mars may well come the first proof of extraterrestrial life," he said.

★ ★ ★

Cortright was one of seven space scientists reading papers at the conference today.

Actress Requires Lots of Manager's Attention

By EARL WILSON

NEW YORK — So you want to be in show business? Don't be too eager: Judy Garland's extremely dependent on David Begelman, one of her two managers (the other is Freddie Fields, husband of Polly Bergen). Begelman not only helped Judy through that recent hotel scuffle with Judy's husband, Sid Luft — he also flew to London to advise and comfort her and ease her worries. His attractive wife, Lee Reynolds, former right hand girl to Jackie Gleason, took off about the same time for Puerto Rico. Her friends explain that the amount of "baby-sitting" and attention required by a star of Judy's talent and temperament sometimes gets to be more than a manager's wife can bear.

WILSON

Beautiful Sally Ann Howes, wife of Songwriter Richard Adler, told me at a party, flung by Dorothy and Al Streisin, that she'd like to become a director. "Why are there no woman directors?" she asked — then answered herself: "Because women won't take direction from other women."

★ ★ ★

A Paris paper gave Marlene Dietrich a Page 1 rave when she appeared there—particularly exclaiming about her legs, costumes and looks—but sneaked in a line that she "massacred Cole Porter."

★ ★ ★

THE MIDNIGHT EARL . . .

The Russians want to put **Benny Goodman** on Moscow TV while he's there . . . **John Mills'** next play, after "Ross," will probably be a London show written by his wife . . . **Francoise Sagan's** writing articles for medical magazines about her near-fatal auto crash and recovery.

Roger Maris sent a bouquet of baseballs to ski pro **Tony Kastner**, bedded by a car smashup. . . . **Chuck Connors** says he'll do only one more year of his "Rifleman" TV'er: **Five years** is enough."

★ ★ ★

TODAY'S BEST LAUGH: A fellow explained how lazy his brother is: "Why, he wouldn't even help move his mother-in-law out!"

WISH I'D SAID THAT: Hitchcock wanted to premiere the Princess Grace movie in Monaco—but the wide screen wouldn't fit the country.

EARL'S PEARLS: "If I had a dollar for every person riding around in a Cadillac he can't pay for—I'd have enough money to pay for my Cadillac."—Dave Astor.

Governor Rockefeller told a group that once, addressing a PTA meeting on the need for higher taxes, he fluffed: "Take a typical unmarried family with two children . . ." . . . **That's earl, brother.**

(Copyright, 1962)

Waterford School District Can Share Voter Records

Waterford Township Board members were unanimously in favor of a request last night that township voter registration records be used by the school system at future elections.

★ ★ ★

Before action was taken on the measure, Township Clerk James Seeterlin explained that allowing the school district to take the registration books on election days rather than having it maintain separate records would eliminate duplication of effort.

A law enacted by the State Legislature in 1961 specifies that townships may grant permission to school districts to share these records.

Up to now the township has been notifying the school district of all registration changes and records have been maintained by both units.

★ ★ ★

A request from Mike Hartunian to operate a concession at the Drayton ball park was discussed but no action was taken. The matter will be referred to Recreation Director Robert Lawyer for action by the recreation board.

Representatives of the Community National Bank appeared before the board again last night asking reconsideration of a request that an area including the Pontiac Mall be designated as an unincorporated village by the township. The board denied the request a week ago.

The issue will be placed officially on the agenda for next Monday to give other financial institutions desiring to locate a branch in the area a chance to be heard. Designation of an area reportedly would facilitate the mechanics of applying for a franchise.

★ ★ ★

A report of test borings on a 25-acre parcel on Crescent Lake Road was submitted. The board authorized the supervisor to talk to the owners of this parcel which is among those considered for a future civic center site.

Rusk Conferring With Australian

New Zealand Minister Meets With Two to Discuss Defense

CANBERRA, Australia (AP)—U. S. Secretary of State Dean Rusk began talks today with the foreign ministers of Australia and New Zealand on Pacific defense under the Anzus Security Pact linking the three nations.

★ ★ ★

The Anzus Council met behind closed doors, but Rusk indicated he would range over the whole Pacific defense situation with Foreign Minister Sir Garfield Barwick of Australia and Keith Holyoake of New Zealand.

Australian newsmen believed Rusk would urge that Australia and New Zealand bolster their defenses and perhaps lend a hand in South Viet Nam and other Asian trouble spots.

These observers predicted Barwick would tell Rusk Australia is disturbed over the arms buildup in Indonesia and would suggest that the United States take a stronger stand to discourage Indonesian use of force against the Dutch in disputed West New Guinea.

'TO ASK N-AID'

The Sydney Daily Mirror published an unconfirmed report that Australia would ask the United States to protect it with nuclear weapons.

"We hope to achieve a reaffirmation of our unity of purpose and our determination to work together in pursuit of the goals we all share," Rusk told newsmen on his arrival from the North Atlantic Treaty Organization meeting in Athens.

The Anzus treaty, Rusk said, "is a basic element of my country's security policy embodying the principle that the defense of the three partners is indivisible.

"To this principle the physical and moral forces of our three countries are jointly committed and will remain committed."

There is growing production and export of nutmeg, cacao, copra and wood products in Dutch New Guinea.

• RENTAL • SOFT WATER
Unlimited Quantities
only $3 per month
SALES—$199 Up
LINDSAY SOFT WATER CO.
86 Newberry St. FE 8-6621

RCA COLOR TV
Sales and Service
Sweet's Radio TV
Open Mon. & Fri. Nights
422 W. Huron St. FE 4-1133

REBUILT USED TVs
GUARANTEED
Radio and TV Tubes Tested FREE
Over 200 Tube Types In Stock
Johnson's Radio & TV
45 East Walton FE 2-4509
One-Half Block East of Baldwin
Mich. T.E.S.A. License No. 1154

SONOTONE
House of Hearing
Free Hearing Tests
Free Parking at Rear of Building
"Open Eves. by Appointment"
143 Oakland
FEderal 2-1225
PONTIAC, MICH.

NEW DISCOUNT STORE In HOME IMPROVEMENT Factory-to-You Prices
DOOR AWNINGS
48" Wide Was $19.95—Now $11.95
WINDOW AWNINGS
48" Wide Was $18.95—Now $10.95
Aluminum DOORS 2'6"x6'8" combination all hardware included Was $29.95 NOW $19.95
Aluminum WINDOWS Triple Action, up to 70 united inches O.S.M. Reg. Price $14.95 NOW $6.95
Patio or Porch AWNING 6x9½ Limited Supply $99.50
NO PHONE CALLS PLEASE
Bring Your Own Measurements—Terms Available to Suit Your Pocketbook
L & V AWNING
163 W. MONTCALM

Jim Hampton Says:
Because of expanding chain store operations, we have combined with 12 other independent stores to form our own buying group. Now we can equal or better ANY low, low price, and provide you with far quicker service.
"Selling for less has made Hampton's one of Pontiac's Oldest and Reliable Dealers"
Open Every Evening 'til 9 P. M.
Hampton's ELECTRIC COMPANY
825 W. Huron St.
FE 4-2525

Negro Newsman Dies

WASHINGTON (AP)— Louis R. Lautier, 65, Negro newspaperman and special assistant to the Republican national chairman, died Sunday. He was Washington correspondent for the Atlanta Daily World and the National Negro Press Association before his appointment and was the first Negro admitted to membership in the National Press Club.

United States Steel Corp. was the first billion-dollar corporation.

Watch Designer Dead

ST. PETERSBURG, Fla. (AP) —Henry B. Covington, 38, former watch designer for Gruen and Elgin watch companies, died Sunday after an apparent heart attack.

for

MOTHER'S ☆ DAY ☆

SUNDAY, MAY 13

See our big special showing of Lounge Chairs, Platform Rockers and Swivel Rockers. Modern styles, Traditional and Colonial styles. The greatest in our history.

"Honestly our location and lower overhead will save you money."

Satisfaction guaranteed. Our 26th year at this same location. Lay-away plan or terms to suit you.

Large Platform Rockers For extra comfort. Foam rubber cushion and long wearing Nylon covers. *from $69.00*

Luxury Rockers Deeply cushioned with Foam Rubber, Nylon covers. Genuine Mahogany or Maple. *from $79.00*

Careful Free Delivery— Ample Free Parking Open Mon. and Fri. Evenings

Mieler's FURNITURE

144 OAKLAND AVE.

Use of Water Rises in U. S.

Survey Shows America Consumes 270 Billion Gallons Daily

WASHINGTON (AP) — The nation's use of water increased 12 percent between 1955 and 1960 to an average withdrawal rate of 1,300 gallons daily for every American, the government reported yesterday.

★ ★ ★

The geological survey estimated the 1960 withdrawal use of water at 270 billion gallons daily, or some 30 billion gallons per day more than the nation was using in 1955.

The water was used for public supplies, commerce and industry, irrigation, rural homes and livestock.

Sixty-one billion gallons were consumed daily—taken up by organisms, evaporated to the atmosphere or incorporated into products. The remainder was refused or returned to source, much of it in a deteriorated condition.

SUPPLIED MOST

Streams and lakes provided 220 billion gallons a day, with wells and springs supplying the rest.

The use of saline water increased from 13 billion gallons daily to 33 billion during the five years ended in 1960, principally because of increased use in industrial cooling.

The survey estimated the average total U.S. fresh-water supply is some 1.2 trillion gallons per day, far above the amount put to use in 1960.

★ ★ ★

"These figures, however, are somewhat misleading in that they do not reflect the facts that some water may be refused many times and some water is not readily available at the times and places where it is needed," the survey pointed out.

New York State law denies a driver's license to anyone who has been convicted of a felony.

Future Dark for Red China Refugee

By PHIL NEWSOM

The little village of Shataukok lies in an area called the "new territories" on the border dividing Red China and the British crown colony of Hong Kong.

★ ★ ★

A high wire fence runs all along the border, except at Shataukok where there is a break of about four miles. It is a favorite crossing point for illegal border crossers seeking to escape the hardships of Red China.

One of these last week was a man of about 40 clad in a ragged blue denim uniform of the Chinese Communist People's Liberation Army.

Border police seized him and sent him back. But as he turned back for whatever fate awaits him, he told the police:

"I'll come back again."

★ ★ ★

The story of the Chinees border crossers has not been so well publicized nor is it as dramatic as the story of divided Berlin and the stream of refugees from communism who for years poured through it by the thousands until erection of the East Berlin Wall last Aug. 13.

Like their German counterparts, the Chinese refugees leave all their possessions behind them. But their story is even more tragic.

For every East German escaping to the West, at least four jobs await him. Efficiently operating refugee organizations take care of him and see that he is relocated, in an area best suited to his skills.

For the refugee from Red China, the future is almost as bleak as the past he was trying to escape.

BURSTING AT SEAMS

If he is caught, British authorities will turn him back because Hong Kong already is bursting at the seams with other refugees.

★ ★ ★

A government official in Hong Kong estimates that 6,000 to 8,000 refugees pour into Hong Kong each month.

"When conditions are poor in China, he said, "we get refugees. And conditions have never been so poor there before."

The Human Rights Council of Hong Kong has called on free world nations to help them solve the problem.

★ ★ ★

They have asked the Nationalist Chinese government on Formosa to receive and resettle 100 thousand refugee immigrants during 1962-63.

★ ★ ★

It also has proposed that countries with vast open spaces, such as Canada and Australia, amend their immigration laws to absorb at least a few thousand each year.

It is estimated that since the Reds took over the mainland in 1949 at least 800 thousand refugees have arrived in Hong Kong.

Hong Kong, together with neighboring Portuguese Macao, is the last remnant of Western colonialism on the China Coast.

The Red Chinese have infiltrated Hong Kong's labor unions, its schools and its press but have made no serious move to take it over.

COULD TAKE OVER

The British have pledged to defend it in case of attack, but there is little doubt the Chinese could take it over if they wished.

Hong Kong is vulnerable economically as well as militarily. Its prosperous trade easily could be cut off from the mainland. Most of its food supplies could be blockaded and even its water supply cut off."

(Advertisement) (Advertisement)

CATHOLICS GET LOW COST HOSPITAL PLAN

Catholic men and women now get low cost hospital insurance from our 50-year-old non-profit society—the Catholic Knights of St. George. Here's an example: for only $1.85 a month men under 51 can receive $50 a week while hospitalized for any accident or sickness covered by our insurance. Payments of $100 or $150 a week are also available. Catholics of advanced age can be insured at additional cost. You are paid in addition to other insurance. You spend the money as you wish—for hospital bills, or expenses at home. Choose from a wide variety of plans to bring your present insurance up to date, or get complete protection. With hospital costs up 379% since 1940 there is a good chance you need more insurance.

Send for complete information including details on your excellent life insurance plans. There is no obligation—so mail the coupon today.

"FREE! NO OBLIGATION"

CATHOLIC KNIGHTS OF ST. GEORGE F. P. 5-8
1106 Penobscot Building
Detroit 26, Michigan, WO 2-9793
Please rush free facts on insurance plan for Catholics.

Name ..... Age .....
Address .....
City ..... County ..... State .....
Phone ..... Occupation .....

Cadillac

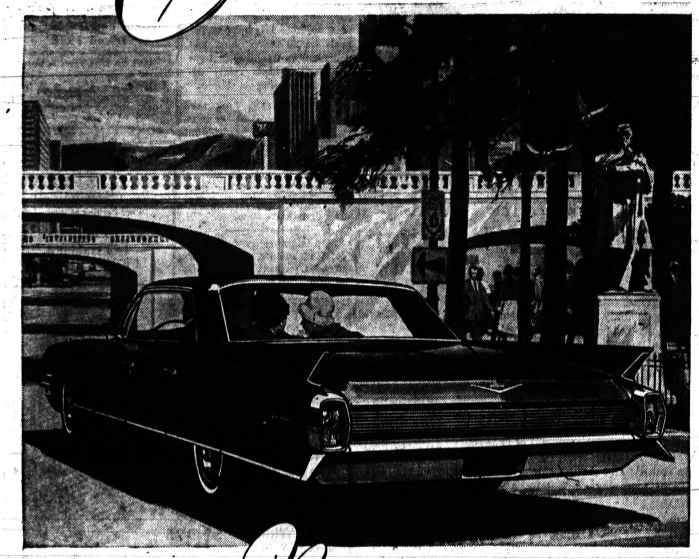

No place to tell a secret!

Take it from us, you'd better not try to exchange confidences in a new 1962 Cadillac.

For the car is so silent in operation—even at the legal limit of the road—that even a whisper can be heard.

But while that wondrous quiet might make it difficult to trade secrets—it speaks volumes about motor car quality and goodness.

For the silence of the Cadillac car is as unique as the circumstances that produce it.

Cadillac cars, for instance, are built in only one place—and they are built by men who build nothing else.

They are crafted to unbelievably fine tolerances. Some engine parts must be machined to an accuracy of one ten-thousandth of an inch.

They are styled so scientifically that wind noise is reduced to a lullaby—and they are constructed so well and insulated so thoroughly that outside sounds are virtually eliminated.

They undergo more than 1400 inspections in the course of their manufacture and assembly—and are then subjected to the most authoritative final inspection in the industry.

You ought to visit your Cadillac dealer soon and sample the results for yourself. And while you're at the wheel—listen to the eloquent quiet.

It's one more example of why only a car that's designed like a Cadillac and built like a Cadillac can ride like a Cadillac.

VISIT YOUR LOCAL AUTHORIZED CADILLAC DEALER

JEROME MOTOR SALES COMPANY

276-280 S. SAGINAW STREET • PONTIAC, MICHIGAN

FOR SIXTY YEARS THE STANDARD OF THE WORLD

NOW...TRADE UP TO FOODARAMA LIVING

Now's the best time ever to trade! We need used refrigerators for summer homes, cottages and cabins and we're giving our top trade-in allowances!

MODEL 992N

"Living Dolls" Love Foodarama Living! It's a wonderful new way for the whole family to live better and save money, too!

Fabulous "No-Frost" FOODARAMA by KELVINATOR

12-cu. ft. deluxe refrigerator and 5-cu. ft. upright freezer ... all in one cabinet only 41 inches wide!

only $599.95 With Trade

Distributor suggested price for this area

Now's the best time ever to start Foodarama Living! Trade in your present refrigerator and enjoy all the advantages of Foodarama's abundant storage. Have better meals . . . save time by shopping less . . . save money on food bills by having room for "specials." Have more fun when entertaining with everything prepared in advance. Forget about defrosting mess and bother in both refrigerator and freezer, and enjoy the wonderful convenience of having a huge upright freezer right in your kitchen. Don't miss the big trades we're offering now . . . come in right away!

Here's why Kelvinator Brings You So Much Value!

Kelvinator doesn't waste money making costly annual model changes—mere "change for change's sake." Instead, Kelvinator concentrates on making appliances more useful, more dependable and more economical to operate. Just as soon as improvements are tested and approved, they are introduced. Because of this policy of Constant Basic Improvement, you are always sure of the newest with Kelvinator.

See the Kelvinator dealers listed below for the year's top trades!

PONTIAC
PONTIAC CONSUMERS CO-OP. 1820 N. PERRY ST. FE 2-1879
B. F. GOODRICH 111 N. PERRY ST. FE 2-0121
91 N. SAGINAW ST. FE 2-0271
GOOD HOUSEKEEPING SHOP 81 W. HURON FE 4-1555
FEDERAL DEPT. STORE

BIRMINGHAM
MILES APPLIANCES 1488 S. WOODWARD MI 6-1590

WALLED LAKE
GILLIAM APPLIANCES 121 MAIN ST. MA 4-1121

DRAYTON PLAINS
FEDERAL DEPT. STORE 5000 DIXIE HWY. OR 2-1275

CLARKSTON
Selley Refrigeration 5770 M-15 625-5417

UTICA
SCHEFER'S ELECTRIC 45184 CASS RE 2-5231

ROCHESTER
CLARENCE'S APPLIANCE 411 MAIN ST. OL 1-1861

MT. CLEMENS
BEN'S APPLIANCE 77 N. GRATIOT HO 3-4005
B. F. GOODRICH 1255 S. GRATIOT HO 3-1578

ONE COLOR

LAST WEEK TO WIN $100 CASH!

IN BIG VALU'S EXCITING FUN GAME

"SPELL C-A-S-H"

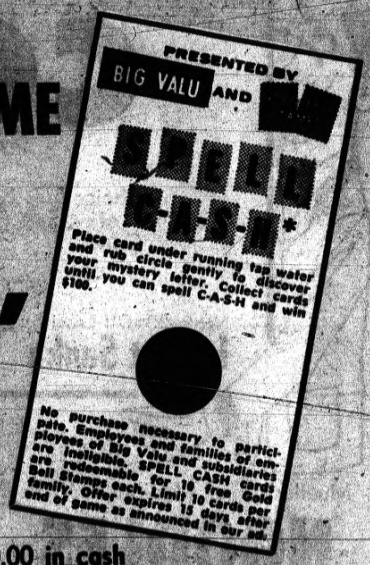

HURRY . . . TIME IS LIMITED!

. . . but there's still lots of opportunity for you to win $100.00 in cash . . . or, 100 free Gold Bell Gift Stamps. Remember, your "Spell C-A-S-H" cards are redeemable for 10 free Gold Bell Stamps apiece. (Limit 10 cards or 100 stamps per person). Send 10 cards — and for speedier service, enclose a self-addressed envelope to . . . "Big Valu Winner,' P.O. Box 511, Detroit 32, Michigan.

HURRY! Contest ends Saturday, May 12. Cards must be redeemed by Monday, May 28, 1962.

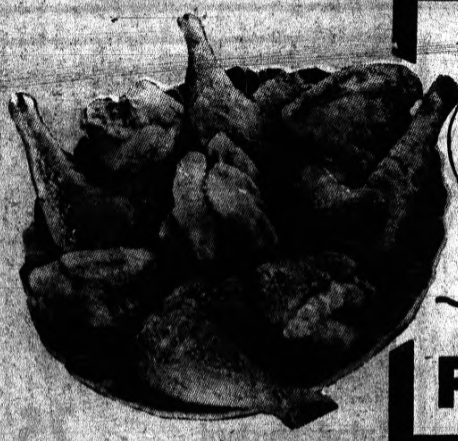

INSPECTED WHOLESOMENESS BY THE U.S. DEPARTMENT OF AGRICULTURE

FRYERS

FRESH . . . WHOLE

25¢ Lb.

CUT-UP Fryers 29¢ lb

BIG VALU *Supermarkets*

536 N. Perry at Paddock

Drayton Plains 5060 Dixie Hwy. Drayton Plains Shopping Center

398 Auburn Ave. Near Sanford

50 S. Saginaw at Auburn

Walled Lake 700 Pontiac Trail at Maple Road

BIG VALU Supermarkets

CHECK THESE LOW, LOW PRICES . . . SEE WHAT YOU SAVE AT BIG VALU!

PRICES SLASHED

ELNA VACUUM PACKED

COFFEE

Choice of Grinds — 1-Lb. Can **49¢** — No Coupon Needed

New—20c Off Label **Instant Sanka** 8-Oz. Jar **$1.29**

Instant Coffee—20c Off **Maxwell House** 10-Oz. Jar **$1.39**

FOOD CLUB **Tea Bags** 100-Ct. Pkg. **89¢** Save 10c

TETLEY — 10c Off Label **Instant Tea** 3-Oz. Btl. **69¢** Save 10c

WHY PAY MORE?

Mueller's Fine, Medium or Wide **NOODLES** 10-oz. Pkg. **29¢** Save 8c on 2

Prince Thin Spaghetti or Elbo **MACARONI** 2 1-lb. Pkgs. **45¢** SAVE 9c

ELNA GRAPE JELLY or **GRAPE PRESERVES** 2 Pound Jar **39¢** Why Pay 45c or More?

Dutch Brand **Apple Butter** 2 28-Oz. Jars **49¢** Save 9c On 2

CANDY BARS MILKY WAY or HERSHEY Plain or Almond 2 6-Count Pkgs. **49¢**

Mel-O-Sweet **Marshmallow** 10-Oz. Pkg. **19¢**

NORTHERN or **PINTO BEANS** YOUR CHOICE 4-Lb. Cello Bag **59¢**

VLASIC'S HOT DOG or **HAMBURGER RELISH** 12-oz. Jar **29¢** Why Pay More?

Premium—Save 4c **Salad Mustard** 34-Oz. Jar **25¢**

Open Pit—Save 10c **Barbecue Sauce** 28-Oz. Btl. **49¢**

Food Club Poly Unsaturated **Salad Oil** Save 4c Qt. Btl. **59¢**

Milanis Half-Price Deal **Italian Dressing** 2 8-Oz. Btls. **39¢**

My-T-Fine Lemon **Pie Filling** Save 6c 3 Pkgs. **29¢**

BIG VALU

50 EXTRA Gold Bell Stamps

With this coupon and purchase of $5.00 or more. Excludes beer, wine, tobacco. This coupon has no cash value. Limit one per customer.

Valid Thru Monday, May 14.

BIG VALU

25 FREE GOLD BELL STAMPS

With This Coupon and Purchase of Tender Cut Buttered **Beef Steaks** 16-oz. Pkg. **89¢**

This Coupon Has No Cash Value. Limit 1 per customer. Thru Mon., May 14.

BIG VALU

50 FREE GOLD BELL STAMPS

With This Coupon and Purchase of 2 Btls. Seaboard **CATSUP** 2 14-oz. Btls. **39¢**

This Coupon Has No Cash Value. Limit 1 per customer. Thru Mon., May 14.

BIG VALU'S

DEL MONTE SALE

YOU KNOW **DEL MONTE'S** FAMOUS QUALITY . . . NOW, SEE HOW MUCH MORE YOU SAVE WITH **BIG VALU'S** LOW LOW PRICES!

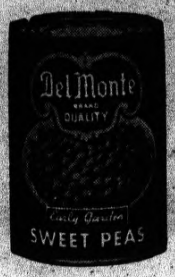

DEL MONTE EARLY GARDEN

PEAS 5 303 CANS $1.00

WHY PAY MORE?

Del Monte Bluelake Cut

GREEN BEANS

4 303 Cans 89¢ Why Pay More?

Del Monte Sections

Grapefruit 5 303 Cans $1.00

Why Pay More?

Del Monte Calif. Cling Halves or Sliced

Peaches 4 303 Cans 89¢

Why Pay More?

DEL MONTE CREAM STYLE or WHOLE KERNEL

GOLDEN CORN

5 303 Cans 89¢ WHY PAY MORE?

DISCOUNT DISCOUNT DISCOUNT

Everyday LOW PRICES

DEL MONTE FANCY CALIFORNIA

FRUIT COCKTAIL

4 303 Cans 89¢ WHY PAY MORE?

Elna Tomatoes 4 No. 2½ Cans $1.00

Elna Tomato Juice 4 46-Oz. Cans $1.00

Elna RED KIDNEY **Beans** No. 300 Can 10¢

Tip Top Asparagus All Green Center Cut 6 303 Cans $1.00

White or Cider

Food Club Vinegar Qt. Btl. 25¢

BIG VALU

50 FREE GOLD BELL STAMPS 3

With This Coupon and Purchase of New Giant Size **BORATEEM** Box 83¢

This Coupon Has No Cash Value. Limit 1 per customer. Thru Mon., May 14.

BIG VALU

50 FREE GOLD BELL STAMPS 4

With This Coupon and Purchase of 2-Qt. Btls. Topco Liquid **DETERGENT** Qt. Btl. 59¢

This Coupon Has No Cash Value. Good Only at Big Valu Thru Monday, May 14.

BIG VALU

50 FREE GOLD BELL STAMPS 5

With This Coupon and Purchase of 1-Gal. Clorolene or White Swan **BLEACH** Gallon 39¢

This Coupon Has No Cash Value. Good Only at Big Valu Thru Monday, May 14.

BIG VALU Supermarkets

LET BIG VALU SHOW YOU THE WAY TO BETTER MEAT VALUES WITH LOW DISCOUNT PRICES!

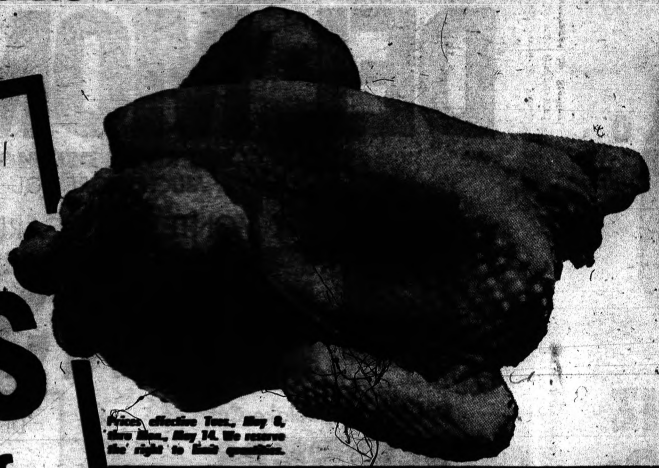

U.S. GOV'T. INSPECTED

Fresh Fryers

WHOLE **25¢** Lb.

Cut-up Fryers 29¢ lb

Fryer Parts Sale

Breasts . . . Ribs On 49¢ lb. Legs With Back Portion Attached 39¢ lb.
Backs & Necks . 10¢ lb. Wings . For Frying or Soup 29¢ lb.
Chicken Gizzards . . . . . 29¢ lb.

Prices effective Tues., May 8, thru Mon., May 14. We reserve the right to limit quantities.

CENTER CUT RIB
PORK CHOPS
59¢ Lb.

COUNTRY STYLE **SPARERIBS** or **PORK ROAST** Tenderloin End — Blade Off **39¢ lb**

BIG VALU SELECTED BEEF!

SERVE WITH OVEN BROWNED POTATOES
POT ROAST Tender Blade Cuts **37¢** Lb.

Round Bone **POT ROAST 49¢ lb**
English **POT ROAST 49¢ lb**
Boneless **POT ROAST 59¢ lb**

STANDING
RIB ROAST 7-Inch Cut **59¢** Lb.

Lean, Meaty **SHORT RIBS 33¢ lb**
Ideal for Soup or Stew **PLATE BEEF 23¢ lb**

STEWING BEEF Lean Pre-Diced **59¢ lb**

100% BONELESS
CUBE STEAKS **79¢** Lb.

Center Blade Cuts **CHUCK STEAKS 49¢ lb**
7-Inch Cut **RIB STEAKS 69¢ lb**

EXCLUSIVE AT BIG VALU . . . PESCHKE'S MEADOWDALE
SLICED BACON Cello Pkg. **49¢** Lb. No Coupon Needed

SKINLESS
WIENERS
3 lbs. 1.00

BIG VALU FISH SPECIALS

CHOICE CUTS **Halibut Steaks 55¢ lb**
Fresh Lake Perch Fillets 43¢ lb
White Bass Headless and Dressed 39¢ lb
Fresh Cod Fillets From Nova Scotia 59¢ lb
Haddock Fillets Highliner Frozen Boneless 39¢ lb

SMOKED HOCKS — or — SALT PORK
29¢ lb

Sliced **Pork Liver 23¢ lb**
Pork Feet 12¢ lb
Pork **Neck Bones 12¢ lb**

SMOKEHOUSE SPECIALS

HICKORY-SMOKED **Polish Sausage 49¢ lb**
Beer Salami Any Size Piece 49¢ lb
Olive - Cooked Salami, Pickle, Dutch or Spiced Luncheon **Luncheon Loaves** Half Pound 25¢
Fresh Kielbasa Made Fresh Daily 59¢ lb

BIG VALU Supermarkets

Discount Prices On Dairy Foods

GRADE 'A' LARGE WHITE

EGGS

No Coupon Needed

Dozen **39c**

LAND-O-LAKES, Lightly Salted

BUTTER

1-lb. In Quarters **69c** No Coupon Needed

FLEISCHMAN'S Corn Oil

MARGARINE

1-lb. Ctn. In Quarters **39c** SAVE 12c on 2

KRAFT

CHEEZ-WHIZ

8-oz. Jar **39c** 16-oz. Jar **63c**

KRAFT Pimento, Relish or Olde English

CHEESE SPREADS

SAVE UP TO 34c ON 4 JARS

2 5-Oz. Jars **49c**

SEALTEST

POPSICLES

or FUDGESICLES

SAVE 9c

12 FOR **49c**

DON'T MISS THIS!

Make Leisure Hours a Vacation of Relaxing, restful Comfort at Unusual Savings.

6-WEB FOLDING

CHAISE LOUNGE

- 26"x74" Lounge
- Durable 1" Aluminum Frame
- Green & White Saran Web
- For Backyard or Patio
- Folds for Storage

6.98

SAVE ALMOST 1/3

Bath Soap
Cashmere Bouquet 3 Bath Size 49c

With Oxygen Bleach
Oxydol Giant Size 81c

Mild
Ivory Soap 4 Pers. Size 27c

Room Deodorizer
Florient 5½-oz. Can 69c

Large Size
Ajax Cleanser 2 Cans 33c

All-Purpose
Tops Cleaner Qt. Btl. 39c

Sunshine
Krispy Crackers 1-Lb. Box 31c

Flavor-Kist Wagon Wheels
Cookies 12-Oz. Pkg. 39c

Nabisco Sugar Honey
Graham Crackers 1-Lb. Box 39c

Delicious, Nutritious

Bananas

Golden Ripe!

10c lb.

Prices effective thru Mon., May 14. We reserve the right to limit quantities.

Mustard, Turnip or Collard

Greens 2 Lbs. 19c

Sweet, Juicy California — Dozen

Oranges 49c

Yellow Onions New Crop Texas **3 Lbs. 29c**

Tender Green Pascal

CELERY Large Stalk **19c**

Juicy, Thin-Skin Fresh

LEMONS Doz. **39c**

BAKED FRESH EVERY DAY

MEL-O-CRUST Enriched Farm Style

SLICED

White Bread

2 16-oz. Loaves **35c** SAVE 7c on 2

Mel-O-Crust Dessert Shells . . . . Pkg. of 4 **19c**

FROZEN FOOD SPECIALS

DINING IN DINNERS 11-Oz. Pkg. **39c** SAVE 10c

• Beef • Chicken • Turkey or Salisbury Steak

10c FREEZER SALE -- SAVE UP TO 38c ON 4

Leaf Spinach Top Frost 10-oz. Pkg.
Potatoes Dartmouth Crinkle Cut 9-oz. Pkg.
Chopped Spinach Top Frost 10-oz. Pkg.
Your Choice **10c EA.**

Pictsweet Grapefruit Juice 6-oz. Can **10c**

Waffles Top Frost 5-oz. Pkg.
Apple Juice Murch's 6-oz. Can
Grape Drink Murch's 6-oz. Can
Your Choice **10c EA.**

Big Valu **Coffee** 1-Lb. Bag **49c**

Instant **Niagara Starch** 12-oz. Pkg. **21c**

Instant **Niagara Starch** 24-Oz. Pkg. **39c**

Assorted, Regular **Royal Puddings** **3 Pkgs. 35c**

Blue Bonnet **Margarine** **3 1-Lb. Ctns. 89c**

Durkees Ground **Black Pepper** 8-Oz. Can **69c**

Snyders **Choc. Syrup** Qt. Btl. **49c**

Instant Coffee **BELLS BROS** Big Valu's Low, Low Price 6-oz. Jar **99c**

ONE COLOR

Always Lean, Fresh

GROUND BEEF

MONEY BACK GUARANTEE ON EVERY PURCHASE!

3 Pound Pkg. 3.99c

SINGLE POUND...39c

GRADE 'A' WHITE

LARGE EGGS

DOZ. 39c

No Coupon Needed

DELICIOUS, NUTRITIOUS, GOLDEN RIPE

BANANAS

Why Pay More? 10c lb

SCOTTIES, White or Assorted

FACIAL TISSUES

4 400 Count Boxes $1.00

Why Pay 29c Each More?

SWANSDOWN White, Yellow or Choc.

CAKE MIXES

Reg. Pkg. 29c

Why Pay 39c or More?

BIG VALU SALAD TIME SPECIAL

Cottage Cheese

Big Valu Creamy Rich . . . Makes Delicious Peach or Pineapple Salads—Excellent with Fruit Plates

SAVE 10c NO COUPON NEEDED

1-Lb. Ctn. 17c

PRICES EFFECTIVE THRU MON., MAY 14, 1962

We Reserve the Right to Limit Quantities

BIG VALU
Supermarkets

LOW, LOW FOOD PRICES
COURTEOUS SERVICE
NAME BRAND FOODS
LARGE VARIETIES
PLUS GOLD BELL STAMPS

The Weather
U.S. Weather Bureau Forecast
Partly cloudy.
(Details Page 2)

THE PONTIAC PRESS

MAKE OVER PAGES

VOL. 120 NO. 77 ★★★★★ PONTIAC, MICHIGAN, TUESDAY, MAY 8, 1962 —84 PAGES ASSOCIATED PRESS UNITED PRESS INTERNATIONAL 5c

JFK Warns Labor:

'Limit Wage Demands'

Pontiac Tax Rate to Be Set Tonight

The City Commission will set the 1962 tax rate for Pontiac at its meeting tonight at City Hall.

Adoption of a tax rate tops an agenda of some 20 items. The 1962 rate is expected to fall somewhere between $14.30 and $14.50 per $1,000 of assessed property value.

The higher rate ($14.50) would be 90 cents above the present rate; the lower rate ($14.30), a 60-cent increase.

Meeting informally last Thursday, commissioners indicated they would prefer the higher rate to prevent the need to borrow money to operate from Dec. 31, end of the budget year, to July 1, annual tax collection time, in future years.

The $14.30 rate is that which is needed to finance the 1962 budget as approved in January. It would use the $281,682,200 total assessed valuation recently set by the Board of Review. The city's 1961 tax base was cut by almost $9 million this year.

Commissioners will also be asked to approve a resolution officially offering city-owned property on Orchard Lake Avenue near Beaudette Park to the Internal Revenue Service as a site for the proposed IRS data processing center.

Bids for the demolition of commercial structures in the R-20 urban renewal project area will also be tabulated and presented to the Commission for consideration tonight.

In other business, public hearings and final adoption are slated tonight on ordinances to rezone some 80 acres from manufacturing to residential east of the Grand Trunk Western Railroad Belt Line north and south of Mt. Clemens St.

Public hearings are scheduled on the city's plans to recap portions of Branch and Wessen Streets, and to construct curbs and gutters on part of Tennyson Avenue.

Supervisors OK New Auditorium

County Chiefs Place Meeting Hall Ahead of Program for Retarded

The Oakland County Board of Supervisors yesterday put the spending of over a half-million dollars for a new meeting place ahead of financing a program for mentally retarded in the county.

In spite of an effort to table further action on a proposed $631,812 supervisors auditorium at the County Service Center in favor of spending the money to aid retarded children, the Board of Supervisors voted 60-19 to start construction.

Prior to the roll-call vote, White Lake Township Supervisor Edward Cheyz pleaded with fellow supervisors to hold up on awarding contracts at least until some consideration had been given by the board to what can be done for an estimated 2,000 mentally retarded in the county.

"Do you honestly feel," he asked the board, "deep down in your hearts that the construction of an auditorium is much more important to you and the community you represent than the lives of little children?"

★ ★ ★

Main purpose of the proposed auditorium is to serve as a future meeting place for the Board of Supervisors. The board presently meets in an auditorium at the County Office Building, 1 Lafayette Street, in downtown Pontiac.

MAKES SUGGESTION

Cheyz suggested that the board continue to meet in the office building auditorium at least for another year, or until more money could be raised later to construct the new auditorium at the service center.

★ ★ ★

Ways and Means Committee Chairman David Levinson of Birmingham, who sought immediate approval to begin construction, said that since all other county agencies now in the office building will be moving out to the service center by this fall, it was equally urgent to relocate the board's meeting place.

Supervisors from Pontiac unanimously supported Cheyz'

(Continued on Page 2, Col. 6)

Expect to Name School Officials

Pontiac Board Might Approve Appointments to Posts Thursday

The Pontiac Board of Education is expected to appoint to new assistant superintendents of schools Thursday night. Local men are expected to be named.

It will also hear recommendations for a new physical education director and a principal at Mark Twain Elementary School.

All four recommendations are to be made by Supt. Dana P. Whitmer who has been interviewing candidates during the last few weeks.

The post of assistant superintendent of instruction and pupil personnel was vacated last month with the resignation of Dr. Philip J. Proud. The second top echelon post will be vacated in June by Assistant Supt. of Staff Personnel and Business Otto C. Hufziger, who announced his resignation two weeks ago.

TO LEAVE IN JUNE

The current physical education director, Hollie Lepley, also will leave the system in June. He already holds a similar position part time at Michigan State University Oakland and will take it over on a full-time basis.

Principal Richard Dempsey at Mark Twain School will leave in June to continue his education at Michigan State University.

Dr. Whitmer said today that interviews with possible candidates for the four jobs had not yet been completed. He added that, with the naming of the new assistant superintendents, a reorganization of responsibilities at that level would also be requested.

All appointments and duty changes will need board approval.

In Today's Press

'No Comment'
Lansing lobbyists noncommittal about probe — PAGE 17.

Tattered Tabby
Bewildered Tigers bow to Denver farm club, 6-4 — PAGE 18.

Except Florida
Light votes expected in state primaries — PAGE 17.

Bronc Buster
Peco's Billie Sol Estes a wheeler dealer, j. g.—PAGE 16.

Area News	13-14
Astrology	21
Comics	21
Editorials	6
Markets	22
Obituaries	15
Sports	18-20
Theaters	14
TV and Radio Programs	29
Wilson, Earl	29
Women's Pages	10-12

Visit Mall Store

Pontiac Press Photo

HUDSON TEAM — Looking over the new Hudson's Budget Store in Pontiac Mall are Joseph L. Hudson Jr., left, president of the J. L. Hudson Co., and William Crick, store manager. The men were on hand at a press preview yesterday to discuss Hudson's Budget Store, which opens Thursday.

Tears Fall as Man 'Sees' His Children

DETROIT (AP)—"What a wonderful moment that is going to be," said motherly Mrs. James Ecker Sr.

And when it arrived it truly was wonderful. Tears of joy fell like rain drops on Willow Run Airport's concrete apron.

That moment was the arrival of Mrs. Ecker's 34-year-old son, Leonard, who could see for the first time since childhood illness robbed him of his sight when he was a baby of 14 months.

Figures still are only shadows in the light to Ecker. The best hope doctors gave him is that with time and treatment a corneal transplant he underwent eventually may restore up to 10 per cent of normal vision in his right eye. Years ago the left eye was replaced with an artificial one.

He couldn't make out the form or distinguish through colored glasses the yellow hair ribbon that bounced atop her head, but when a 9-year-old lass dashed from the crowd and threw herself into his arms he knew it was Laura, the oldest of his four children.

Laura didn't say a word. She cried — in happiness. She had only moments before solved her big problem of which one, mother or daddy, to hug first. Daddy won because he had been gone the longest.

Daddy, an English teacher at

(Continued on Page 2, Col. 7)

New Jet Helicopter Used on JFK Trip

ATLANTIC CITY, N.J. (AP)—President Kennedy arrived today from Washington in a new jet helicopter to address the United Auto Workers convention.

The President's jet helicopter touched down at Bader Field at 10:20 a.m. after an hour and 11-minute, 125-mile flight.

The Army helicopter is powered by twin jet engines which turn an immense five-blade rotor.

It was Kennedy's first trip in the new chopper and the flight is the longest ever made by a president in a whirlybird.

Unjust Requests Against Interest of U.S., He Says

Appeals to 'Sense of Responsibility' by Both Business, Workers

ATLANTIC CITY, N.J. (AP) — President Kennedy told labor today that "unjustified wage demands which require price increases" are as much against the national interest as "unjustified profit demands which require price increases."

He said, "I speak with a single voice to the men on both sides of the nation's bargaining tables when I say that your sense of responsibility — the responsibility of both labor and management to the general public — is the foundation on which our hopes must build for the survival and success of the free enterprise system."

The President, in a speeh prepared for the United Auto Workers convention, said the administration would not undertake to fix prices and wages in a peacetime economy but that it must define goals and point out the national interest.

★ ★ ★

"But we possess and seek no powers of compulsion," added Kennedy, saying the government must mainly rely on the voluntary efforts of labor and business to make certain the national interest is preserved.

Openly bidding to enlist labor in political support of his program, Kennedy told the unionists in his opening paragraph:

"In the legislative and political battles which lie ahead, I am counting on your support."

★ ★ ★

By broad implication, Kennedy tied that plea to a list of legislative proposals including his tax bill, with its investment credit to stimulate plant modernization which he said would increase real wages; his foreign trade program aimed to promote exports; a $600 million plan for public works; the youth training for employment proposals,

(Continued on Page 2, Col. 4)

Top Men . . . Top Picture

AP Photofax

BEST IN PHOTOGRAPHY — This photograph of Presidents Kennedy (left) and Eisenhower walking away from the camera during their April 1961 Camp David, Md., meeting was awarded the Pulitzer Prize for news photography in New York yesterday. The picture was made by Paul Vathis of the Harrisburg, Pa., bureau of the Associated Press, and was captioned "Serious Steps."

Pulitzer '62 Prizes Awarded

NEW YORK (AP) — A Florida newspaper that carried on a three-year campaign against entrenched corruption in its area has won the 1962 Pulitzer Prize for meritorious public service.

The Panama City News-Herald was awarded the gold plaque yesterday as trustees of Columbia University announced winners of the 46th annual Pulitzer prizes.

The editorial award went to Thomas M. Storke, 85-year-old editor and publisher of the Santa Barbara (Calif.) News-Press for calling public attention to the conervative John Birch Society.

LIPPMAN CITED

Walter Lippman, 72-year-old veteran New York Herald Tribune syndicate writer, was cited for wise and responsible international reporting. He had won a special Pulitzer citation in 1958.

The Pulitzer Prize for cartoons went to Edmund S. Valtman, 47, a native of Estonia and an editorial cartoonist for the Hartford, Conn., Times.

Paul Vathis of the Harrisburg,

(Continued on Page 2, Col. 3)

Terrorists Roam Algiers, Gunning Moslems on Sight

ALGIERS, Algeria (UPI) — Gunmen of the terrorist Secret Army Organization (OAS) stalked the streets of Algiers today, shooting down Moslems in indiscriminate attacks.

By noon, European terrorists had slain 16 persons in Algiers and four others elsewhere in Algeria and wounded at least 18 others. Most of the victims were Moslems.

It brought the year's terrorist toll to 4,362 dead and 8,777 injured.

The terrorists apparently were pressing their attacks in an attempt to goad the Moslems into massive reprisals against Europeans in the hope that such retaliation would force French army intervention and wreck Algerian independence plans.

Security forces were carrying out systematic searches of Algiers and Oran for OAS terrorists and arms. It was announced that 50 OAS suspects were arrested in Oran during the past two days.

French security officials took measures to keep a tight rein on Moslems here to prevent them from striking back at Europeans in reprisal for terrorist attacks by he OAS.

★ ★ ★

The OAS, which opposes the French government's policy for an independent Algeria, is trying to provoke the Moslems into indiscriminate attacks on Europeans. This could nullify the March 18 Franco-Moslem cease fire, the first step toward an independent Algeria.

Moslem resentment against the Europeans has intensified as the OAS attacks icreased, particularly because of their latest victims—Moslem women.

Terrorist attacks yesterday claimed 30 lives and wounded 35 others.

The fears of French officials Moslems counterattacked en masse for the first time since the ceasse fire.

Bowman Bill Political Issue?

Veto Arouses Dem Fears

LANSING (AP) — Gov. Swainson's veto of a controversial bill to ban city income taxes on nonresidents triggered fears among Democratic leaders today that his decision will touch off serious political repercussions.

Swainson vetoed the measure yesterday and assailed it for doing nothing to promote fiscal reform. He called his action "right, just and responsible."

It was one of the toughest decisions in his 16 months as governor.

Lawmakers from Detroit suburbs, most of them Democrats, led the fight to pass the bill in an effort to prevent Detroit from collecting its newly approved 1 per cent income tax from nonresidents. It is scheduled to take effect July 1.

★ ★ ★

Detroit lawmakers, all of them Democrats, lost their floor battles to kill it but ended up with Swainson on their side.

Rep. John T. Bowman, D-Roseville, the sponsor, said he had no hopes of overriding the veto.

"People in Macomb County, and in other suburban areas, are up in arms about the governor's veto," he said. "But we are going to take this thing into the courts now. We have just begun to fight."

'IT'LL HURT CAMPAIGN

One prominent Democratic House member, asking not to be identified, predicted the governor's decision will develop into a full-fledged campaign issue and seriously hurt his chances for re-election.

"I don't think he realizes how suburbanites are worked up over this thing," he said. "This hits them where it hurst most — in their pocketbooks — and they're going to remember this when they go to the polls in November."

Detroit Mayor Jerome P. Cavanagh congratulated Gov. Swainson for his veto.

Cavanagh said the Bowman Bill was "narrow, punitive class legislation."

Detroit city officials estimate

(Continued on Page 2, Col. 4)

Medical Center Clad in Stone

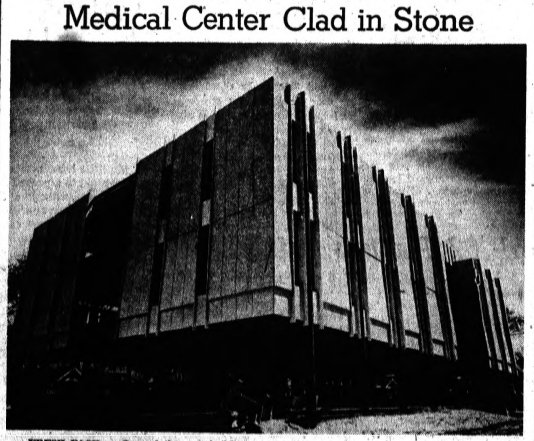

Pontiac Press Photo

FRESH FACE — One of the new buildings giving Pontiac a modern look is the Pontiac Medical Center now being clad in vertical slices of stone rising into the sky. Placed opposite Pontiac General Hospital, the 25-office structure created by and for doctors is expected to be completed this summer.

Showers to Stop Tonight; High Tomorrow 67

After a few showers and thundershowers late today skies will clear for the night, the weatherman says.

Temperatures will drop to a low of 45 tonight and rise to 67 tmorrow. Wednesday's forecast is partly cloudy. More showers may be expected Thursday.

From 10 a.m. yesterday until the same hours today, 05 of an inch of rain fell on the Pontiac downtown area.

★ ★ ★

Thirty-seven was the lowest recording prior of 8 a.m. The thermometerr reading at 1 p.m. was 50.

GOP Resumes Estes Clamor

Republicans Pushing for Investigation of Agriculture Department

WASHINGTON (AP)—Republicans have renewed their demands for a congressional investigation of Billie Sol Estes' relations with the Agriculture Department.

★ ★ ★

The chairman of the GOP Congressional Committee, Rep. Bob Wilson of California, said Monday that Secretary of Agriculture Orville L. Freeman tried to whitewash the department in his news conference Monday.

Wilson said in a statement that despite Freeman's claims that no favoritism was shown Estes by the department, the West Texas financier obviously received a lot of special consideration.

In a long, turbulent news conference, Freeman said the department "dragged a bit" in canceling some 3,000 acres of valuable cotton allotments assigned Estes under a crop control program but he said this involved a complex legal question.

'GOING TO FIND OUT'

"The government hasn't lost a dime—not a single dime to Estes," he said.

★ ★ ★

Sen. Carl T. Curtis, R-Neb., said Freeman "might know that, but I don't. We are going to find out."

Curtis serves on the Senate subcommittee which has assigned 10 investigators to look into the story of Estes' complex dealings under various farm programs.

Curtis said Freeman left many questions unanswered, and that the secretary's statements merely pointed up a need for such an inquiry.

★ ★ ★

Estes was indicted last month by a federal grand jury for fraud in connection with chattel mortgages he was charged with selling on nonexistent fertilizer tanks.

★ ★ ★

The indictment set off further inquiry into Estes' activities with emphasis on his dealings under government programs for cotton allotments and for storage of surplus grain.

★ ★ ★

Sen. John J. Williams, R-Del., told the Senate Monday he also felt a congressional investigation is essential to get to the bottom of allegations stemming from Estes' indictment in Texas.

MARK OVER PAGES

See 'Absurd Results' in Disarmament Plan

U.S. Rejects Red Ideas

GENEVA (UPI) — The United States today said Soviet Russia's proposals for verifying destruction of nuclear delivery vehicles in a general disarmament treaty were "unacceptable" and would lead to "absurd results."

★ ★ ★

The Soviet plan leaves too much room for cheating by the Communists, American Ambassador Arthur H. Dean told the 17-nation disarmament conference.

Dean challenged Soviet Deputy Foreign Minister Valerian Zorin to prove how a nation wanting to conceal some of its nuclear weapons during the disarmament process could be found out.

He said the proposed Soviet verification measures "preclude checking."

COMPARES PROPOSALS

Dean's remarks came during debate at the 33rd plenary session of the conference.

Earlier, he had made a detailed comparison of the rival American and Soviet proposals for reduction of manpower in armed forces under stage one of a proposed treaty.

The conference switched to the subject of general and complete disarmament after yesterday's unproductive debate on a nuclear test ban. The test ban discussions will be resumed tomorrow.

Dean said that while the objectives of both sides are "clearly the same" on the question of armed forces reduction, their methods for carrying out such reduction differ.

The United States has proposed a cut to 2.1 million men for the armed forces of the United States and Russia under stage one of the disarmament process; the Soviets have proposed a cut to 1.7 million and last week said they were prepared to go as low as 1.5 million.

Dean said the United States is reluctant to go that far — partly because of its obligations to its allies and partly because "men can be more easily shifted from civilian to military employment in the U.S.S.R. than they can in the United States."

DIFFERENT RESULTS

He pointed out that troops disbanded under the Soviet plan could hand over their weapons to other troops. Under the U.S. plans, such arms would be destroyed.

Dean said the United States "does not take too seriously" the Communist charges that a declaration by the participating states of the sizes of their armed forces at the beginning of the disarmament process would constitute espionage.

The Soviets themselves, he said, proposed a similar declaration as far back as 1955.

AP Photofax

"SEES" CHILDREN FOR FIRST TIME — Leonard Ecker, 34, blind since infancy, beams as he greets his children Laura, 9, and Paul, 6, at Willow Run Airport yesterday on his return from New York City where a successful cornea transplant partially restored his sight. Children broke down in tears on seeing their father. (Story on Page 1.)

AP Photofax

TOAST TO PEACE — Joseph Dodge, left, a prominent Michigan man and former aide to President Eisenhower, joins with Shigeru Yoshida (center) and Dean Acheson in a recent toast to the signing of the peace treaty between Japan and the United States 10 years ago. Dodge and Acheson are wearing emblems of the First Order of the Rising Sun, presented to them earlier in the ceremony. Yoshida is the former prime minister of Japan.

The Day in Birmingham

1st Test for Zoning Law Passed in Bloomfield Twp.

BIRMINGHAM — Bloomfield Township's proposed new zoning ordinance passed its first test last night with little difficulty, according to Supervisor Arno Hulet.

There was "no strenuous opposition" from among the 225 residents attending he public hearing on the revised ordinance, said Hulet, also a member of the Township Planning Commission that prepared the ordinance.

The hearing was held at Bloomfield Hills High School, rather than Township Hall, to accommodate the large crowd.

"Most of the complaints about the ordinance came from developers who claim that the proposed square footage for different lot sizes for single family residences are two large," Hulet said.

★ ★ ★

Under the new plan, lots zoned R1 would have to have 16,000 square feet with sewers and 22,000 square feet without sewers. R2 lots would require 20,000 square feet with sewers and 22,000 square feet without. For lots zoned R3 the minimum square footage with sewers would be 22,000 and 30,000 without sewers.

Presently the township has a 16,000 square-foot requirement with a maximum of 22,000 square feet.

The planning commission will take under consideration all protests made last night and make recommendations on the final document before presenting it to the Township Board for approval.

3 YEARS TO PREPARE

The 78-page ordinance has been in preparation for three years by the Township Planning Commission, which has been working with Southfield planning consultants Vilican-Beman and Associates.

Vilican-Leman prepared a master plan for the township as a basis for the new zoning requirements.

No date has been scheduled for adoption of the ordinance by the Township Board.

Frederick V. Gentsch

Service for Frederick V. Gentsch, 65, of 26779 Bloomfield Drive, Lathrup Village, will be 1 p.m. Saturday at the Bell Chapel of the William R. Hamilton Co. Burial will be in White Chapel Memorial Cemetery.

Mr. Gentsch died Sunday in Bradenton, Fla.

He was the president of a Detroit firm bearing his name that manufactures mobile home furniture.

He was a member of Composite Lodge 499, F&AM, Detroit.

Surviving are his wife Freda M. and two brothers.

His body will be at the Bell Chapel Thursday evening.

JFK Tells Labor: Cap Wage Bids

(Continued From Page One)

and broadening of public welfare activities.

TO AID WORKERS

Kennedy also sketched activities already under which he classed as beneficial to the workingman, and said:

★ ★ ★

"I am here today to ask your help in building on this beginning. We need progress in the Congress this spring and summer—we need victory at the polls this fall—and on our success at home rests our success around the globe, in pursuing the cause of freedom."

Thus within a month of his successful battle to force Big Steel to roll back its price increases, Kennedy has asked labor the same standard will be applied to wage increases—the public interest.

★ ★ ★

But as he tried to soothe businessmen's concern over his steel price tactics eight days ago when he spoke to the U.S. Chamber of Commerce, Kennedy today attempted to allay labor's concern over the administration's close patrolling of wage contracts.

He told the chamber, "We do not want the added burden of determining individual prices for individual products."

He said much the same thing to the auto workers.

★ ★ ★

"We have no intention of intervening in every labor dispute. We are neither able nor willing to substitute our judgment for the judgment of those who sit at every local bargaining table in the country."

'SAME DUTIES'

Kennedy told the UAW delegates the "same responsibility for a noninflationary and peaceful settlement applies both to you and management in your forthcoming negotiations in the aircraft and missile industry."

On the eve of Kennedy's speech, UAW President Walter Reuther hurried out a statement confirming that the union's collective bargaining policy conforms with Kennedy's economic stability goals.

It came out one day after Reuther appeared to be bucking against the administration's appeals to keep pay raises closely geared to rises in productivity. The UAW chief told the convention Sunday that wages for workers should rise faster than gains in productivity.

It was reliably reported that Reuther had been on the telephone to the White House before he turned out the statement Monday night.

In the statement Reuther said the union's collective bargaining policy is and always has been to achieve wage increases and fringe benefits "out of the higher productivity of the American economy and not out of the pockets of consumers through higher prices"—a phrase similar to one spoken today by Kennedy.

Said the President, "A wage policy which seeks its gains out of the fruits of technology instead of the pockets of the consumer is the one basic approach that can help every segment in the economy."

Officer Cleared in Fatal Accident

Prosecutor Finds 'No Evidence of Negligence' in Death of Youth

A Pontiac police officer whose patrol car struck and killed an 11-year-old boy last Thursday was cleared yesterday of responsibility for the accident after an investigation by the prosecutor's office.

★ ★ ★

Prosecutor George Taylor said the investigation revealed "no evidence of negligence" on the part of officer Eldon Mudge, 29, of Clarkston.

Mudge was driving south on East Boulevard when Daniel Moreau, of 579 DeSoto Place, dashed in front of the patrol car and was struck, the prosecutor said. The boy died at the scene.

Taylor said a witness to the accident, Alfred C. Corletter, 52, of 663 Balboa St., told him Daniel ran into the street without warning and the officer had no chance to avoid him.

★ ★ ★

Another man who said he saw the patrol car seconds before the accident told Taylor the car was not exceeding the speed limit. The witness, Ronld W. York, of 602 DeSoto Place, said he saw the police vehicle from a window in his home.

Taylor said no further inquiries are planned.

30 Men Start Cleaning Empire State Building

NEW YORK (UPI) — If 30 men work eight hours a day how long will it take them to clean a 102-story building?

The answer is six months.

★ ★ ★

The structure, the world's largest, is the Empire State Building. The monumental bath began yesterday with an advance crew of 12 men. The rest of the crew will man their brushes today.

★ ★ ★

It is the first time that the Empire State Building has been cleaned since its completion in 1931. When the job is completed next fall, the building's lustrous gray limestone color will be visible.

Search Pressed for Missing Boy

Bloodhounds Lead Men to Mucky Pothole in Grand Haven Area

GRAND HAVEN (AP) — State police bloodhounds today led handlers three times to a shallow, mucky pothole in a search for missing 5-year-old Thomas Richardson in nearby Robinson Township.

★ ★ ★

Searchers clad in waders and hip boots were sloshing through the water following up the dogs' lead.

The search has brought into play a state police plane, approximately 400 men on the ground and a mounted posse in an effort by several law agencies to find the red-haired, freckle-faced boy missing since late yesterday while at play.

One report indicated that Thomas, an older brother and four neighbor children scattered in the swampy, scrub brush area at the approach of a car carrying mushroom hunters.

Police say the hunters were checked out with negative results.

Ottawa County Sheriff Bernard Grysen and Sgt. Edward Lenon of the Grand Haven State Police Post said the child's mother last night was told that the children were playing hide and seek and it was the missing boy's turn to hide when he vanished.

★ ★ ★

Thomas is one of four children — three boys and a girl — in the Carl Richardson family.

Tornadoes Reported

Winds Slash Midwest

By United Press International

Hurricane-like winds and unconfirmed tornadoes belted the Midwest last night, overturning trucks shredding power lines, triggering flash floods and inflicting injuries.

A mother and three children were hurt when wind gusts overturned their trailer house at Dixon, Ill., trapping them inside. A driver was hurt when the wind pushed his truck into the Iowa River, near Tama, Iowa.

At least four persons were hurt at Sterling, Ill. A woman was knocked down and injured by a wind gust at Boone, Iowa.

Illinois state police said the storm which hit Sterling, Ill., was a tornado. A possible tornado touched down between Boone and Luther, Iowa. There were unconfirmed reports of funnel clouds at Granger and West Des Moines, Iowa.

Iowa roads were closed by fallen trees and downed power lines. Half of Collins, Iowa, was left without electric power and the town near Des Moines was left without long distance telephone communications.

Chicago's north and northwest suburbs reported power failures. Radio station WSDR at Sterling, Ill., was knocked off the air when the wind toppled its transmitter tower. The Village of Harmon, Ill., had power failures.

Winds up to 83 miles an hour buffeted Omaha, Neb., Davenport, Iowa, measured 70 mile wind gusts. Winds up to 40 miles an hour battered the Chicago suburbs of Wilmette, Deerfield, Glenview, Evanston, Skokie and Lincolnwood.

★ ★ ★

Leo Catron, 26, Cassville, Mo., was trapped for more than an hour in the cab of his truck, only his head and shoulders above the surface of the Iowa River, into which the vehicle was pushed by a wind gust on a bridge near Tama, Iowa.

Two Hospitals Greeting Guests

St. Joseph Mercy and Pontiac General Hold Open House This Week

Pontiac General and St. Joseph Mercy hospitals are opening their doors to the public during this National Hospital Week. Pontiac Osteopathic Hospital will hold an open house in September after completion of its addition.

★ ★ ★

At St. Joseph, an open house Friday will feature four exhibits. One is devoted to the preparation and use of diabetic and low sodium foods. A nutrition workshop is scheduled for patients who must prepare their own special diet at home.

The Michigan Heart Association has prepared an exhibit and will distribute informative bulletins. Another display will feature the use of tray service and dispensing ovens.

The hospital also announces that student nurses will participate in the annual crowning of The Blessed Mother, Queen of the May, at 3 p.m. Monday, in a service at the hospital grotto.

★ ★ ★

At Pontiac General Hospital, color slide tours will be offered in the auditorium at 7:30 p.m. tomorrow and Friday.

★ ★ ★

The eighth annual recognition and award dinner will be held at 7 p.m. Thursday at Devon Gables. A Florence Nightingale tea for all employes was scheduled from 2 to 4 p.m. today by the Women's Auxiliary to the Pontiac General Hospital.

★ ★ ★

A display of scientific equipment is shown throughout the week in the hospital lobby in keeping with the theme of the week, "Your Hospital — Uniting Science and Patient Care."

★ ★ ★

At Pontiac Osteopathic Hospital, the Hospital Guild will give a tea for employes during the week.

To Close Library 1 Day

Pontiac's Main Public Library will be closed tomorrow, Phyllis Popo, head librarian announced today. The library will be host to the District No. 3 meeting of the Michigan Library Association.

Tears Fall as Man 'Sees' His Children

(Continued From Page One)

Bay City Central High School, entered a New York hospital April 3. His wife, Rosemary, also 34, was flown to a New York reunion with him May 3 by the Bay City Times.

Ecker underwent the corneal transplant at New York Eye & Ear Infirmary April 7, a month of the day from his return home.

While he couldn't distinguish Laura's face, or that of a 6-year-old Paul, who wore a brand new haircut, a black bow tie and a brilliant red sports jacket for the occasion, Ecker confidently told a reporter:

"It won't be long. I'll just have to wait. The doctors saw me this morning and told me I'm getting along fine, just as expected."

Bloomfield Twp. Man Named to SBA Position

James L. Parris of 245 Hupp Cross Road, Bloomfield Township, has been appointed deputy administrator in charge of investment division activities of the Small Business Administration in Washington.

★ ★ ★

Parris is an attorney for the Ford Motor Co.

The Weather

Full U. S. Weather Bureau Report

PONTIAC AND VICINITY — Showers and thundershowers and continued cool today, high 64. Clearing and not much change in temperature, tonight low 45. Wednesday partly cloudy and cool, high 67. Mostly easterly winds 15-25 miles today becoming northerly tonight and north to northwest Wednesday.

Today in Pontiac
Lowest temperature preceding 8 a.m., 37.
At 8 a.m.: Wind velocity, 8 m.p.h. Direction: Southeast.
Sun sets Tuesday at 7:40 p.m.
Sun rises Wednesday at 5:19 a.m.
Moon sets Wednesday at 12:16 a.m.
Moon rises Wednesday at 10:05 a.m.

One Year Ago in Pontiac
Highest temperature 73
Lowest temperature 55
Mean temperature 64
Weather: Rain.

Highest and Lowest Temperatures
This Date in 90 Years
86 in 1896 — 31 in 1947

Downtown Temperatures

6 a.m.	38	11 a.m.	46
7 a.m.	40	12 m.	48
8 a.m.	42	1 p.m.	50
9 a.m.	44		
10 a.m.	46		

Monday in Pontiac (as recorded downtown)
Highest temperature 59
Lowest temperature 37
Mean temperature 48
Weather: Sunshine — little rain at night.

Monday's Temperature Chart

Alpena	45	35	Jacksonville	93	64
Escanaba	45	37	Kansas City	81	60
Marquette	44	33	Los Angeles	73	56
Muskegon	56	44	Miami Beach	82	69
Pellston	47	37	Milwaukee	44	38
Tray. City	49	41	New Orleans	88	66
Albuquerque	88	59	Omaha	92	60
Atlanta	85	61	Phoenix	101	80
Bismarck	72	40	Pittsburgh	69	49
Chicago	55	45	S. Lake City	77	52
Cincinnati	72	54	S. Francisco	64	53
Denver	84	47	S. S. Marie	45	36
Detroit	55	43	Seattle	57	46
Duluth	42	30	Tampa	88	64
Port Worth	91	66	Washington	57	55

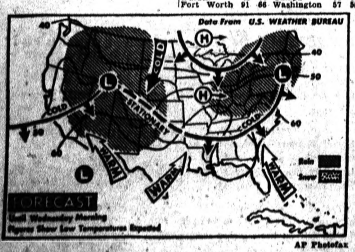

AP Photofax

NATIONAL WEATHER — Scattered showers and rain will cover the north and middle Atlantic states spreading westward through the Ohio, Tennessee and middle Mississippi valleys tonight. Scattered showers also are forecast for the Plateau and Plains regions.

Dems Fear Outcome of Swainson Veto

(Continued From Page One)

the 1 per cent tax will hit about 850,000 persons who work in the city but live elsewhere. Estimates of their contribution to the $35 million are expected to run as high as $9 million.

★ ★ ★

Swainson said he had no liking for city income taxes.

"Such local taxes are a poor substitute for fiscal reform at the state level," he said in his veto message to the legislature.

★ ★ ★

"But," he added, "persistent legislative rejection of tax reform programs has forced local units—especially those large cities already overburdened by property taxes—to seek other sources of revenue."

State Road Toll 402

EAST LANSING (AP) — Traffic accidents have killed 402 persons in Michigan so far this year, provisional figures compiled by state police showed today. The toll at this date last year was 485.

7-Year-Old Girl Struck, Injured by School Bus

A 7-year-old girl suffered chest injuries and lacerations when she was hit by a Lake Orion school bus yesterday near her home.

★ ★ ★

Glenda Glaspie, daughter of Mr. and Mrs. Homer Kelly, 954 Pine Grove Road, was listed in fair condition today at Pontiac Osteopathic Hospital.

The bus driver, William Hulse, 49, of 1900 Baldwin Road in the township, told sheriff's deputies he didn't realize the youngster had disembarked from the school bus one block before her usual stop on Pine Grove Road.

He said that as he closed the bus door he heard her scream. He found her lying face down at the side of the road.

★ ★ ★

Hulse said he hadn't started the bus from the stop before hearing the scream. Deputies were to investigate further.

Supervisors OK Auditorium Project

(Continued From Page One)

motion to table the resolution by the ways and means committee.

City Supervisor William Ewart asked if there was any other reason why the present auditorium couldn't continue to be used by the board for at least another year. Also he sought to know what the board intended to do with the present multistory office building.

"That will be left to the wisdom of the board," Levinson replied.

RAISES POINT

Before Ewart could proceed further with his line of questioning, Royal Oak Supervisor Harry Horton raised a point of order: Since the motion was to table it wasn't open for discussion.

★ ★ ★

"I am being steamrollered by Mr. Horton," Ewart objected. Board Chairman Delos Hamlin interceded at this point and affirmed that there could be no discussion.

The motion to table was then defeated by a vote of the board. The board then went ahead and approved awarding of $677,157 in contracts by a 60-19 vote.

The vast majority of supervisors obviously were caught unaware by the Cheyz attempt to table the action.

Several had previously voiced the opinion that the auditorium would be built from funds in the 1963 budget regardless of what else might suffer. Many obviously hadn't considered the problem of the mentally retarded.

★ ★ ★

"This is a very serious problem when we . . . have not up to this date set up a training program for our children," Cheyz told the board.

REFERS TO STATEMENTS

In a prepared speech, he referred to statements by Probate Judge Donald Adams and Robert Wollaeger, director of the County Child Guidance Clinics, that "something must be done" for the county's mentally retarded youngsters.

"If we continue to neglect the mentally retarded, this in turn adds more problems to our county" in child guidance and juvenile programs, "even our jails," he said.

Cheyz referred to what Wayne County is doing to assist mentally retarded youngsters through its training center as highly successful.

He called for study and a similar effort to be made here.

Poet Robert Frost Blows His Lines

WASHINGTON (AP)—Robert Frost, 88, blew a line while reciting one of his most oft-quoted poems. Another renowned American poet bailed him out from the audience.

★ ★ ★

"My little horse must think it queer," Frost rumbled Monday night to a packed theater in the Library of Congress, "to stop without a farmhouse near, between the woods . . . between the woods . . ."

"And frozen lake," came the stage-whispered voice from the rapt audience.

★ ★ ★

With a smile at colleague Louis Untermeyer, the library's special consultant in poetry, Frost picked up the line and finished "stopping by woods on a snowy evening." He drew a standing, shouting ovation.

Frost held 600 listeners spell-bound for more than an hour with his homey chatting and reading, which keynoted for him a week at the library in his role as honorary consultant in the humanities. The library announced Rrost has agreed to another three-year term in that post.

★ ★ ★

"Now I've got all mixed up in government," he murmured. "The other day someone called me a statesman. So if I act a little funny tonight, a little strange, it isn't poetry, it's statesmanship."

Trustees Award '62 Pulitzer Prizes

(Continued From Page One)

Pa., bureau of The Associated Press won the prize for news photography with a picture of President Kennedy and former President Dwight D. Eisenhower. It showed them with heads bowed, backs to the camera during a conference at Camp David, Md., on April 22, 1961.

It was the fifth Pulitzer Prize in photography won by Associated Press staffers.

The smash Broadway musical, "How to Succeed in Business Without Really Trying," won the drama award, and Edwin O'Connor's "The Edge of Sadness," won the prize for fiction.

"How to Succeed," written by Abe Burrows, Jack Weinstock and Willie Gilbert, with score by Frank Loesser, stars Robert Morse as an aggressive young businessman, and Rudy Vallee as a veteran tycoon.

The prize-winning book is about an Irish-American priest in a run-down Boston parish.

The Pulitzer Prizes were awarded on recommendation of the Advisory Board of Pulitzer Prizes. They are administered by the Graduate School of Journalism under terms of the will of the late publisher Joseph Pulitzer.

It showed them with heads bowed, backs to the camera during a conference at Camp David, Md., on April 22, 1961.

Theodore H. White, who celebrated his 47th birthday on Sunday, became the first winner in a new Pulitzer Prize category for general non-fiction with "the Making of the President 1960," an account of the last presidential campaign.

"I just feel good that a journalistic book has been recognized in the awards," White said.

Literacy Test Bill Doomed From Start

By JAMES MARLOW
Associated Press News Analyst

WASHINGTON — The second and of two Kennedy administration civil rights moves is coming to a climax. This one, an attempt to knock out literacy tests as a bar to Negro voting in federal elections, figures to lose.

★ ★ ★

This is hardly news. It looked foredoomed from the start. The administration got another civil rights measure — against poll taxes—rolling. That's a long way from final success, too.

White registrars in the South can apply literacy tests to would-be voters, refusing to let them vote if they fail. The tests can cover writing, reading, or interpreting the constitution.

Interpreting the Constitution can be quite a chore, even for Supreme Court Justices.

Last month Atty. Gen. Robert F. Kennedy said the literacy test was the most widely used Southern device to keep Negroes from the polls.

★ ★ ★

He said it keeps hundreds of thousands of Negroes from voting in federal elections.

"We have had dozens and dozens of Negro college professors declared illiterate while white citizens with virtually no education have been allowed to vote," Kennedy said.

The Kennedy-backed bill would prevent anyone with at least a sixth-grade education from being barred from voting in federal elections, even though he failed a literacy test put to him by a registrar. This would apply to both whites and Negroes.

When this measure was brought up in the Senate two weeks ago, Southern Democrats parted company with the Kennedy administration and started a filibuster which has been going on ever since.

★ ★ ★

Their main argument is that under the Constitution states can fix their own voting qualifications without interference by the government.

The Northern Democrats and Republicans on the other side argue that the Constitution also guarantees citizens against being deprived of their rights, including voting rights, because of race or color. Therefore, they say, Congress can step in to protect those rights.

One of the Southern captains—Sen. Sam J. Ervin, D-N.C., said 20 or 21 states have literacy tests but only seven of them, including North Carolina, are in the South.

Kennedy said the literacy tests were not discriminatory outside the South, or in North Carolina, so far as he knew.

★ ★ ★

The Senate debate, as usual, dragged in a lot of things besides discussion of the issue. For instance, Sen. James Eastland, D-Miss., used the debate as an excuse to attack the Supreme Court for decisions involving Communists.

Southerners accused the Northerners of putting on a show to endear themselves to Negroes in their states.

ATTACKS SOUTHERNERS

The Northerners suggested the Southerners were certainly not putting on their filibuster to appeal to Southern Negroes who don't vote but rather to find favor with white Southerners who do.

★ ★ ★

Now the Senate's Democratic and Republican leaders, having allowed what they consider ample time for the Southerners to state their case, are ready to try to shut off debate by forcing a vote on what is called cloture.

This means two-thirds of the senators present on the floor—not necessarily all 100 senators—must vote to shut off debate or it can't be stopped.

'EFFORT DOOMED'

But never in this century have two-thirds of the senators been willing to shut off debate on a civil rights bill. Many of them might favor the bill but cherish unlimited debate since they know some time on something else they might want to use it and wouldn't want cloture.

★ ★ ★

So those now favoring cloture haven't much hope that it can be invoked. If by some miracle this happened and the Senate passed the measure, it still couldn't become law unless the House also approved.

Earlier this year the Senate did shove through a proposal to outlaw the payment of a poll tax before a person could vote. Only five Southern states have such a requirement.

In earlier days the impossibility of digging up enough money to pay the tax may have kept some Negroes from voting. But it's no longer much of a factor. That may account in part for the sort of half-hearted fight the Southerners put up on this one.

★ ★ ★

But this was probably a more important factor: the anti-poll tax proposal was not in the form of a bill which would become law if passed by both houses and signed by the President. It was in the form of a constitutional amendment.

To pass the Senate required a two-thirds vote. It passed, with votes to spare. But that's only the start. Now it must pass the House by a two-thirds vote. The house may act.

★ ★ ★

If it does and approves, there's still more to do. The whole thing dies and the Constitution won't be amended unless at least three-fourths of the 50 states, or 38 states, also approve. That's tough going.

Population Up 2,580,000

Births in U. S. at Record

WASHINGTON (AP) — There were 4,282,000 babies born last year in the United States—a record.

And, according to a report today by the Public Health Service, the infant death rate reached a new low.

Those were contributing factors to a net increase of 2,580,000 in the population, without taking immigration into account.

The service, on the basis of provisional figures, said, the 4,282,000 births during 1961 compared with a previous record of 4,257,650 in 1960.

★ ★ ★

There were 108,200 infant deaths in 1961, down from 108,800 in 1960, and the infant mortality rate was 25.3 per 1,000 live births, down from the 1960 rate of 25.7, the previous low.

Seeks to Assist Mentally Sick

Psychiatry Assn. Head Urges Campaign for Sweeping Advances

TORONTO (AP) — Walter E. Barton, president of the American Psychiatric Association, urged his colleagues yesterday to campaign for sweeping advances against mental illness with special attention to care for the aged.

★ ★ ★

In an address at the start of the 118th annual meeting of the association, Barton urged political action to include the mentally ill in social legislation. He also advocated more cooperation between physicians and psychiatrists.

EXPECT 3,500

Some 3,500 delegates were expected to register during the five-day meeting.

Barton, superintendent of Boston State Hospital and associate professor of psychiatry at Boston University School of Medicine, said members should campaign for adoption of the major recommendations of President Kennedy's Joint Commission on Mental Illness and Health, published last year.

Expansion of research, streamlined services, community psychiatry and shared government and private financing offer "the greatest opportunity given this generation to make a sweeping advance in the entire field of psychiatry," he said.

Factory Representative Here WEDNESDAY—2 to 3:30 p.m.
REMINGTON
Electric Shaver
RECONDITIONED
—While You Wait Service—
$1.50 Parts Extra
• OILING
• ADJUSTING
• STERILIZING
• CLEANING
SIMMS SERVICE—Remington factory representative will be in our store every Wednesday of every week.
SIMMS BROTHERS
Electric Shavers —Main Floor

(Advertisement)
Since 1951
for symptomatic relief of
SINUS CONGESTION
colds miseries & hay fever headaches—pressure—pain

TRUMAC TABLETS
were the first E.C. tablets in the entire United States and Canada to be taken internally for relief of sinus congestion. Helps drain all eight sinus cavities to restore free breathing. If you suffer from any of the above conditions and have tried other preparations—This time join others who have tried Trumac and obtained excellent results. Our formula contains medically approved active ingredients. Trumac is sold only in Drug stores. Accept No Substitutes.
SIMMS BROTHERS
48 N. Saginaw St. —Main Floor

You never had Vodka so good...
Arrow VODKA
So smooth and light it blends in any mixed drink, yet delightful and satisfying straight.

ARROW LIQUEURS CORP., DETROIT, MICH. 80 & 100 PROOF. DISTILLED FROM GRAIN

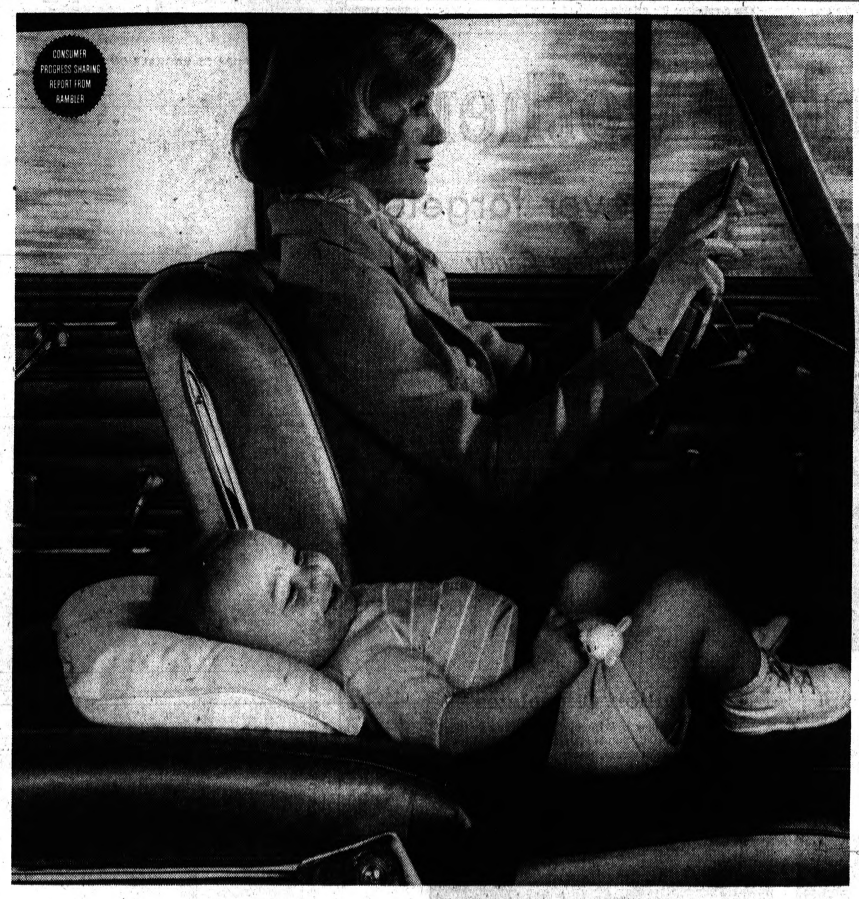

He'll be in kindergarten
WHEN HER RAMBLER NEEDS ITS FIRST CHASSIS LUBRICATION

He's two. The Rambler's brand-new. He'll be five, most likely, and riding to kindergarten, when the Rambler Classic will need its *first* lube job.*

He'll be four before one penny is spent for another battery or more anti-freeze—they're guaranteed!† Meanwhile, the Rambler will travel twice as far between engine oil changes as any previous model.

In high school, if he drives this Rambler, it will still have the same Ceramic-Armored muffler and tailpipe. (Or, if either should rust out, it would be replaced for the original owner without charge, collision damage excepted. Just see your Rambler dealer. That's another guarantee.)

Sound like the car of a lifetime? It is. The starter and generator are lubricated for life. Rambler Single-Unit construction, with its hundreds of extra welds, *stays* remarkably free from squeaks and rattles. And Deep-Dip rustproofing, right up to the roof, makes Rambler the world's most rustproofed car.

Any owner will tell you Ramblers are remarkably trouble-free, with more built-in quality than far costlier cars. And there's full room for six big 6-footers.

Someday, there may be a service-free car that lasts forever. Today, Rambler comes closest. Get the full story—see why thousands are trading for Ramblers. Get a big money-saving deal as Rambler dealers go after still bigger sales records.

NOTE: *This chassis lubrication lasts 3 years or 33,000 miles, whichever occurs first. †If battery fails or coolant leaks during first 2 years or 24,000 miles, whichever occurs first (misuse, negligence or accident excepted), either will be replaced without charge by going to a Rambler dealer. Warranties apply to new Ramblers purchased from authorized Rambler dealers.

Join the TRADE PARADE to
RAMBLER
AMERICAN MOTORS MEANS MORE FOR AMERICANS

CLARKSTON Bill Spence, Inc. | LAKE ORION Russ Johnson Motor Sales | ROCHESTER Houghten & Son, Inc. | UNION LAKE R & C Motor Sales

SHOP SIMMS TOMORROW 9 a.m. to 6 p.m.
Specials below WEDNESDAY ONLY While Quantities Last:
You'll Find 3 Big Floors of CUT-PRICES

2nd FLOOR SPECIALS

12-FT. EXTENSION CORD
Regular 59c Value
Full 12-foot electric extension cord with bakelite cube tap. For use in the home. Limit 2 per person.
29c

GALVANIZED PAIL
Regular 75c Value
Hot dipped galvanized pail with bail handle. Full 10-quart capacity. Limit 2.
50c

SALE 'DRIKOTE' PAINTS
• LATEX WALL PAINT
• WHITE HOUSE PAINT
• WHITE SEMI-GLOSS
$4.95 GALLON —Your Choice
2.57 PER GAL.
Quality Bungalow Drikote paint at lowest prices. Choice of Latex Wall Paint in white and colors. White House Paint or White Semi-Gloss Paint. Limit 4 gallons.

HOUSEWARES

With Extra Refill Pad
Floor Waxers
$1.19 Value
97c
As shown—Teddy' floor waxer with washable pad and extra refill. Wax and buff your floors with this waxer. Long wood handle.

11-Piece PLASTIC
Salad Sets
$1.29 Seller
97c
As shown—durable plastic set with 11-inch salad bowl, eight 6-inch individual bowls plus salad fork and spoon. Gay colors.

Presto or Mirro Minute Minder
Regular $3.95 Value — Your Choice
Choice of famous Presto or Mirro timers—for baking, cooking purposes—they're useful for up to an hour.
2.48

Adjustable Heights—ALL STEEL
IRONING BOARDS
$5.95 Value
3.77
Adjustable heights for standing or sitting positions. All steel board with ventilated top for faster, cooler ironing. Limit 1 board.

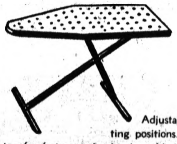

BARGAIN BASEMENT

Assorted Colors—Patterns—Sizes
Bedroom Drapes
Values to $4.95 Pair
-Your Choice-
1.57 PER PAIR
2 Pair for $3.00
Big selection of better drapes in cottons, rayons and everglazes in prints, florals and patterns for most bedrooms. Assorted lengths and widths. Not exactly as pictured.
98 North Saginaw Street
SIMMS BROTHERS
Original PRICE CUTTER

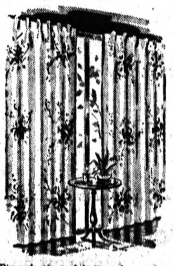

Demery's

Birmingham, Open 9:30 till 6:00 P.M. (except Thurs., Fri., Open till 9)

Enchanting New Silhouettes!

Have your hair restyled for summer in an individual version of the new side-swept line—with more side fullness. Keep it trim all summer with a fresh body-wave permanent.

SPECIAL FOR A LIMITED TIME
LADY AIVLYS COLD WAVE $10

Styled Haircut, $2.00 — The Finest Hair Tinting, Bleaching, Tipping.

Phone MI 7-2000 for Appointment

Beauty Salon. Second Floor

Use Your Charge Account

Save as You Spend with L.S.K. Green Stamps

PERRY PHARMACY'S MEDICAL MIRROR

Temperature Taking Important

Q. I have read that rheumatic fever develops after a child has had strep throat. How can a parent tell the difference between strep throat and an ordinary, harmless sore throat?

A. The parent can't be sure but here are some helpful suggestions: Fever and sore throat are two symptoms that should warn the parent of the *possibility* of streptococcal infection. Whenever a child does not seem up to par, take his temperature four times daily. This is especially important if the child complains of a "scratchy" or sore throat. If fever is present (temperature by mouth of 101°F. or more) a physician should be consulted.

Medical Mirror

- Salt Substitutes
- Eye Color

Q. Is it true that salt substitutes are detrimental to health?

A. No. As we have previously pointed out in replying to this question, salt substitutes now on the market are considered perfectly safe.

Q. Does the color of the eyes change with age?

A. Yes. Many children are born with blue eyes which may darken in the first few months of life to hazel or brown. There is also a tendency for darkening to continue slowly in adult life.

Questions directed to Science Editors, P. O. Box 1174, Louisville 1, Ky. will be incorporated in these columns when possible.

It's wise to have a family physician. Then, if an emergency arises, you will not be a stranger to him. And remember, our friendly and competent staff will be glad to serve your prescription needs.

PUBLISHED AS A PUBLIC SERVICE BY

PERRY PHARMACY

PRESCRIPTIONS — PROFESSIONALLY PERFECT PROPERLY PRICED

689 East Blvd. at Perry 333-7152

1251 Baldwin at Ypsilanti 333-7057

★Paramount Beauty School★

WIGS cleaned sold—styled

Enrollments Available in Day or Evening Classes. Write, Phone or Call in Person for Free Pamphlet.

11½ S. Saginaw, Eagle Theater Bldg., Pontiac, Michigan

PHONE FEDERAL 4-2352

PERMANENTS

Complete With Haircut and Set $4.50 Mon. through Fri.

No Appointment Necessary FE 5-8000

LOUIS BEAUTY SHOP

10 West Huron—2nd Floor Next to Buckner Finance

You Pay No More at Andre's, But You Get So Much More . . . Where Quality and Service Are

THIS SPRING IT'S THE Feather Edge Permanent CREATED by ANDRE $7.50 Complete

Let our skilled hair stylists create a becoming new coiffure for you, designed especially to bring out your unique type of beauty.

Superb Special

Regular Price $15.00

NOW

1. Conditioning Shampoo
2. Luster Rinse
3. Pre-Perm Test Curl
4. Quality Cold Wave
5. Fashion Hair Cut
6. Styled Set

$9.95 Complete

Special Beautiful WIGS $35.00

WE SERVICE WIGS

EXTRAORDINARY SPECIAL! $25 Permanent $12.50 Complete

No Appointment Needed!

OPEN FRIDAY 'TIL 9 P.M.

André Beauty Salon FE 5-9257

11 N. Saginaw St., Between Lawrence and Pike Sts., Across from Strand Theater

Newlyweds Go South After Waterford Rites

MRS. CARL CADWALLADER

The Carl Cadwalladers left for a southern honeymoon following their Saturday marriage in Our Lady of the Lakes Church, Waterford. Rev. J. L. Phalen performed the noontime ceremony before an altar decked with stephanotis and pink carnations.

The former Patricia Ann Emrick is the daughter of the Eugene B. Emricks of Midrow Street, Drayton Plains. The Robert Cadwalladers of Detroit are the bridegroom's parents.

★ ★ ★

Pearl-frosted Alencon lace accented the bride's gown of white silk organza, styled with floating lace panels which extended into a chapel train. Her veil of silk illusion fell from a triple crown of seed pearls. She wore an evening star pendant, gift of the bridegroom, and held a heart-shaped bouquet of white roses, pink and white carnations.

Matron of honor, Mrs. John Bohl, Grosse Ile, and bridesmaids, Mrs. Donald Lingo and Mrs. Lawrence Benscoter, Drayton Plains, appeared in aquamarine taffeta sheath dresses with matching overskirts. They wore Dior bow crowns and held nosegays of pink and white carnations.

The bridegroom had James McIsaac, Detroit, for best man. Lawrence Benscoter and Donald Lingo seated the guests.

Waterford Community Center was the setting for the reception.

The bride attended Alpena Community College and her husband who was graduated from Michigan State University, is a graduate student at Wayne State University. They will reside in Waterford.

Sorority to Install Officers

Both afternoon and evening sections of the North Woodward Alumnae Association of Kappa Kappa Gamma will meet this evening in the Bloomfield Hills home of Mrs. William Ludwig, Warwick Court.

Dessert will be served by a committee of hostesses including Mrs. Frank Huft and Mrs. Donald Hurst, Royal Oak, and Mrs. T. F. Walker and Mrs. Robert Sutton, Birmingham.

Newly elected officers will be installed by former association president, Mrs. James Wichert of Lathrup Village. They are Mrs. Thomas King of Royal Oak, association president; Mrs. Gordon Boling, first vice president; Mrs. Lyman Fishburn, second vice president; Mrs. Richard Anderson, secretary; Mrs. Frank Carlson, treasurer. Mrs. Ludwig and Mrs. Charles Mason are directors..

Plans will be discussed for sending the association president as official delegate to the fraternity's national convention at Grove Park Inn, Asheville, N.Y., from June 23 to July 3.

Women's Group Sets Dinner Event

Rotunda Inn will be the setting for City Federation of Women's Clubs' annual dinner meeting Wednesday. The affair will begin 6 p.m.

Mrs. Norman Dyer and Mrs. Richard Paschke have been in charge of reservations.

Spring in Paris

(NEA) — For spring, Paris shows handbags in navy-and-red combinations, in gray, in red both bright and deep. Some are done in flannel or straw.

Install Sorority Officers

Mrs. E. Cleo Wiley, vice president of the North Central Region of Alpha Delta Kappa Sorority for women teachers, installed officers of Rho Chapter at Devon Gables. She was assisted by Mrs. Edward Leland.

The following officers have been re-elected to second terms of office: Mrs. Morrell Jones, president; Mrs. Alyce Hagood, vice president; Josephine Bulla, corresponding secretary; and Mrs. Evelyn Woodworth, sergeant at arms.

★ ★ ★

Mrs. Ronald Carr was installed as recording secretary; Mrs. Ross Tenny, treasurer; Mrs. Melvin Boersma, historian; Mrs. Curtis Cheek and Mrs. I. Joseph Davis, chaplains.

Mrs. Wiley reported on the recent ADK tea at the Association for Childhood Education International at Indianapolis, Ind.

Several members of the group will attend the state dinner Friday in Ann Arbor.

The June picnic will be at Mrs. Wiley's home on Otter Drive.

Group Plans for Mother's Day Breakfast

Yomar Group of the First Presbyterian Church has completed plans for the annual Mothers Day breakfast to be served at the church.

★ ★ ★

Mrs. George Sullivan, breakfast chairman, will be assisted by Mrs. James E. Grabiel, dining-room supervisor. Mrs. Ruby Cummings, Mrs. Keen Haddad and Mrs. Marvin Hillman who will direct the food service.

★ ★ ★

Other chairmen are Mrs. Emil Bruestle, tickets; Mrs. Ralph Mason, program and Mrs. Donald Williams, decorations.

★ ★ ★

Mrs. Ernest Severence was the most recent hostess to the Yomar group in her home on Minton Road, Orion Township. Mrs. Williams led the Bible study and gave the missionary report on the American Indian.

Hostess for the June 7 dinner meeting will be Mrs. Melvin L. Washburn of Scottwood Avenue.

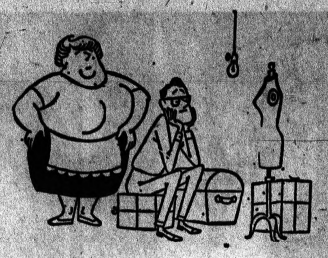

Hi-Infidelity

They Wanted to Get Away From It All . . .

(Editor's Note — A condensation of Abigail Van Buren's new book "Dear Abby on Marriage" is appearing daily in The Pontiac Press in 24 installments under the serialized title "Hi-Infidelity.")

By ABIGAIL VAN BUREN

A Milwaukee man divorced his wife because she called him Herbert in her sleep. His name was Leonard.

A woman in Chicago was granted a divorce because her husband refused to let her patronize her father's butcher shop.

In Bangor, a 66-year-old woman divorced her 73-year-old husband because he tried to drive her out of her mind by moving his lips without uttering a sound, and insisting all the while that she was deaf.

To determine why divorce is so popular today, it might be well to examine some of the reasons for marriage. Here are excerpts from letters I have received, together with the data indicating how long the marriage lasted and why it lasted no longer.

★ ★ ★

"I couldn't get along with my parents. They were terribly suspicious so I married Jack to get out of the house." (This marriage lasted four months. The bride found her husband to be even more "suspicious" than her parents.)

"I had just broken up with Don after an engagement of six months, and I wanted to show him I could get someone else." (Three months. She realized that she really loved Don after all.)

"I just got tired of tom-catting around and decided to settle down with one bed-partner." (One year. He discovered that he liked the "old" system better.)

WORE ME DOWN

"I guess Andy just wore me down and wouldn't take no for an answer." (Two years after she said yes to Andy she met another man who wouldn't take no for an answer.)

"I felt terribly obligated accepting all those gifts and everything." (Two years. He quit giving her gifts after she married him.)

"I got her pregnant so I stuck. I think she got in that fix on purpose." (Six months. Just long enough to make the baby legitimate.)

★ ★ ★

When marriages are made of such flimsy fabric, is it any wonder they scarcely last one season?

But if married people are resolved to make a permanent union, nothing can break it asunder, not even the most disastrous of the marital difficulties we're about to discuss.

Marital difficulties, I am told, can be graded according to size, like olives. They start with "large" and go to "colossal" and end up "catastrophic."

Some of the difficulties are penny ante. But enough of such pennies can become a substantial legacy of trouble that leads to litigation and marital bankruptcy.

So who's to say which problems are large and compelling or small and unimportant? What difference does the label make when the end product is the collapse of the home, the disillusionment of children and a one-way ticket to Spitsville?

Methodist Unit Meets for Brunch

Some 75 members of the Women's Society of Christian Service of Central Methodist Church met for a brunch at the Fellowship Hall on M-59.

★ ★ ★

Marta Simonsson Circle served the refreshments with Mrs. Ruby Austin chairman of the recent social.

Decorations and flower arrangements were prepared by the Barbara Norris Circle with Mrs. Harry Baker, chairman. Mrs. Charles Steeber presented the devotions on "Tithing" and Mrs. Frank Gray reported on the conference held in Fort Huron.

★ ★ ★

Mrs. John Garrison then conducted the installation service.

★ ★ ★

Installed as officers for the coming year were Mrs. Harold Sibley, president; Mrs. Walter Barningham, vice president; Mrs. Loy Bennett, secretary; Mrs. Richard Balmer, treasurer; Mrs. Harry Baker, promotion; Mrs. William J. Lacy, missionary education; and Mrs. Charles Sayre, Christian social relations.

★ ★ ★

Mrs. Frank Snover is in charge of student work; Mrs. Richard Eldredge, youth work; Mrs. Francis Hoffman, childrens work; Mrs. Dale Ballard, spiritual life; Mrs. Richard Dougherty, literature; Mrs. Carl Wagner, supply work; Mrs. Lowell Stuckman, commission on education; and Mrs. Cecil Choate, United Church women.

Plan to Model Gems During Bridge Session

Outstanding gems in settings designed by a Detroit firm will be modeled by the women of Oakland Hills Country club, May 16 during their bridge luncheon.

★ ★ ★

Models include Mrs. John Piceu, Mrs. James Rather, Mrs. George W. Stark Jr., Mrs. S. L. Goodale Jr., Mrs. Robert Anderson and Mrs. Vincent VanFleet. The women will model everything from diamond drop necklaces to bracelets and rings from India.

A surprise gift from the gem company will be presented to one of the guests attending the luncheon. Another highlight will be the organ music of Rodney Davis throughout the afternoon.

Arranging this special showing are committee members: Mrs. Harry Bowles, Mrs. George Carlson, Mrs. Lloyd Diehl Jr., Mrs. David Falconer, Mrs. Robert Krue, Mrs. Piceu and Mrs. Anthony Purman Jr. General chairman is Mrs. Kenneth Sander.

Canadian trappers produce about 60 per cent of the Dominion's annual fur supply. The other 40 per cent comes from the domestic fur farms.

Fine Furniture is Elliotts specialty. Whether it be modern, Early American, Provincial, or some unusual piece, it is no problem for the experienced upholsterers at Elliotts. Over 37 years in the business is your guarantee of quality.

Open Monday and Friday 'til 9 P. M.

Elliotts

5390-5400 Dixie Highway OR 3-1225

Newlyweds Gilbert End Mackinaw Honeymoon

MRS. FRANK L. GILBERT

The Frank L. Gilberts, who exchanged marriage vows Friday evening in Orchard Lake Community Church Presbyterian, have returned from a brief honeymoon at Mackinaw City and Mackinac Island. Rev. Edward D. Auchard performed the candlelight ceremony.

The former Sharon Kay Russ is the daughter of Mr. and Mrs. Harold E. Russ of Fiddle Road, Waterford, and the bridegroom's parents are the Donald J. Gilberts of South Lyon Avenue, Waterford Township.

Fabric roses accented the bride's gown of white Chantilly lace over taffeta, styled with sequined hemline and chapel train. Seed pearls and sequins detailed her molded bodice. She carried white carnations, roses and ivy and wore a short silk illusion veil attached to a petal caplet of pearls.

Mrs. Wendell Trager of Paulsen Street, Waterford, who was matron of honor, appeared in bouffant lavender organza over taffeta. Her flowers were mint green carnations.

Wendell Trager performed the duties of best man. Richard Russ and Larry Gilbert, brothers of the bridal couple, ushered.

Tangerine carnations and accessories accented Mrs. Russ' sheath dress of beige nylon chiffon chosen for her daughter's nuptials and the reception in Knights of Pythias Hall. The mother of the bridegroom wore pastel blue nylon sheer, royal blue accessories and corsage of pink carnations.

The newlyweds are at home on West Walton Boulevard, Drayton Plains.

Mr. and Mrs. Harry Russ, East Tawas, and Mrs. W. A. Burress, Battle Creek, attended their granddaughter's wedding. Others were Mr. and Mrs. Andrew Kurtz of Toledo, Ohio, and the Ralph Odells of Pittsburgh.

Proficiency Club Holds Meeting

Griffin Proficiency Club, Order of the Eastern Star No. 228, meet in the Neome Drive home of Mrs. Davy Gilpin.

An evening of games followed the business meeting conducted by Mrs. Mary Erickson.

Women's Unit Has Meeting

The Foreign Culture and Cuisine Study Group of Pontiac Branch, American Association of University Women, met in the home of Mrs. Stewart Dell of East Hammond Lake Drive, Bloomfield Township. Mrs. Thomas Metzdorf was cohostess.

★ ★ ★

Mrs. Philip Lockhart spoke on the present culture and topography of Spain and products of the land. Mrs. Donald McMillen told of typical foods of the provinces.

★ ★ ★

Rev. and Mrs. Charles Colberg will be hosts for the next meeting which will be a study of India.

★ ★ ★

Guests for the evening were Mrs. Tom T. Reese, Mrs. Irwin B. Posner, Mrs. Francis I. McDowell, Mrs. Donald Gause, Mrs. Donald LaVire, Mrs. Frank Voight and Mrs. William Moorhouse.

(Advertisement)

Bringing Up Baby

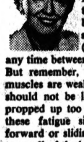

HINTS COLLECTED BY MRS. DAN GERBER, MOTHER OF 5

Red-letter day in the life of your baby when he first sits up alone. (Could happen any time between 6 to 9 months.) But remember, those little back muscles are weak at first so baby should not be left sitting up or propped up too long. Watch for these fatigue signals: slumping forward or sliding from buttocks to small of the back.

Two cereal surprises for babies of all ages: Gerber Strained Oatmeal or Mixed Cereal, both with Applesauce and Bananas. Each cereal is cooked with the fruit and ready to serve. Wonderful flavors! Delightfully smooth, moist texture! Good nourishment because they're enriched with iron, calcium and important B-vitamins. Second helping, anyone?

Crib cue. If you've a crib with a drop-down side, make sure it's always up when baby's visiting in the land of nod. Can't tell when your little live wire will turn over.

Cup cue. Pretending to drink from an empty cup is a good forerunner to liquid self-feeding. Show baby how to do it with a cup of your own and he'll soon learn by imitation. When you do finally put a bit of milk in his cup, the practice he's had will help minimize spillage.

Now sip tip. Winning combination for the younger generation: Gerber Strained Orange-Apricot Juice. Delicate and distinctive in flavor, it's enriched with vitamin C to the same high level found in all Gerber Juices. For more pleasure beyond measure, don't forget these other juice delights: Gerber Orange Juice, Apple Juice, Orange-Pineapple, Orange-Apple, Apple-Cherry, and Pineapple-Grapefruit.

P.S. Cooling sips of Gerber Juices feel ever so pleasant to a teething baby; Gerber Teething Biscuits are also designed to aid and please teething babies. Gerber Baby Foods, Fremont, Michigan.

8X10 Photograph

Reg. $6.50 Value

95¢

FREE: If need within 10 days, 2 extra interval photographs.

- Selection of proofs
- No appointments needed
- Only one offer each 9 months
- Groups, Costumes and Persons over 12 Yrs. slightly additional

KENDALE STUDIO

45 West Huron Street FE 5-0322

Studio Hours: Mon. 12:30 to 8:30—Tues. thru Sat. 9:30 to 5:00

THIS OFFER EXPIRES JUNE 8, 1962

Pontiac's No. 1 Men's Store

. . . CHECK DICKINSON'S for the BEST VALUES in TOWN . . .

Dickinson's

OPEN Mon. and Fri. 'til 9 P.M. SAGINAW AT LAWRENCE

WE PAY THE PARKING

OPEN Thurs. and Fri. 'til 9 P.M. BIRMINGHAM 272 W. MAPLE

He Rode to Success Carrying Bible

(Editor's Note—In another of a series of dispatches on the rise of Billie Sol Estes, UPI national reporter Harry Ferguson explores the troubles that now beset his business empire.)

By HARRY FERGUSON

PECOS, Tex. (UPI) — When Texans want to express their admiration for a bold, spectacular business man, they say: "He's a wheeler dealer."

Billie Sol Estes, now under federal indictment in connection with the collapse of his $150 million business empire, was a wheeler dealer, junior grade.

He never was rich in the sense that such Texas tycoons as H. L. Hunt and Clint Murchison are rich. Their annual incomes probably exceed Estes' gross assets in his best years.

But he was a towering man in west Texas and the town of Pecos, population 15,000, is the little pond in which he grew to be such a big frog.

Estes arrived here 12 years ago with one suitcase, a battered brief case and a question: "Where can I find an honest real estate dealer?" He found one and started raising cotton.

He was 25 years old then, and five years later he had made his first million. He is 37 years old today.

Before the roof fell in he controlled or had an interest in 40 companies, had a fleet of Cadillacs (even the servants used one) and owned two private airplanes. In 1953 the Junior Chamber of Commerce voted him one of the nation's 10 outstanding young men.

CLOSE TO ESTES

"I have been close to Billie Sol for 10 years," said a Pecos business man, "and I still can't explain what makes him tick."

Everybody is in agreement that he is a high pressure, hypnotic salesman. This correspondent had a personal demonstration of it yesterday when he rang the door bell at Estes' $150,000 ranch house.

Mrs. Estes answered the door and went into another part of the house to summon her husband.

★ ★ ★

Promptly there appeared a short, stocky man wearing a blue sports shirt and black slacks bulging under what could become a sizeable pouch.

The eyes gleamed alertly behind glasses as this correspondent explained he had come to Pecos to get the Estes side of the story and would like to have an interview.

He said he could make no comment, and then launched his sales talk:

"I can see you are an intelligent man. I know you are going to do a good job on this because I am sure you always do a good job. I wish in my heart I could help you. But all I can do is wish you good luck and thank you for coming to our great state of Texas."

VERY PERSUASIVE

It was corn as high as an elephant's eye, but delivered with such fervor and surface sincerity that this correspondent departed with an exaggerated opinion of himself. It is easy to understand how Estes could persuade men to sign on the dotted line, sometimes without reading what they were signing.

From his early youth, Estes' reading centered on the collected works of Horatio Alger Jr. and the Bible. But he did more than read Alger. He became an Alger hero himself at the age of 12 by going into business.

As he tells it, his parents gave him a ewe lamb for Christmas, and he sold its wool for enough money to buy another lamb. Then another until, when he was 15, he had a flock of 100.

★ ★ ★

And then — and this was to be the shape of things to come — he diversified his interests and invested some money in pigs. By the time he was 18 he is said to have been worth $38,000 and adults were offering to invest money in his agricultural enterprises.

Billie Sol was off on a 20-year career during which he would build a pyramid worth $150 million.

Estes has said he owes all his success to an application of the teachings of the Bible to business.

QUOTES BIBLE

"There are two things Billie Sol can do real fast," said a Pecos business man. "He can quote the Bible and he can whip a financial statement out of his pocket with the speed of lightning.

"Several months ago he took a piece of paper out of his pocket and asked me: 'Would you like to know how much money I made last month?' "

Estes is a deacon and a lay preacher in the Church of Christ. It is an austere church and Billie Sol carries its teachings to the point that he segregates the sexes in his big swimming pool.

Children are welcome to use it but boys and girls must swim at separate times. He has five children, four girls and a boy ranging down from 14 years, but they are not allowed to wear shorts.

He does not drink or smoke and before he retired behind the closed doors of his ranch house, he frequently startled the residents of Pecos by leaving all the Cadillacs in the carport and traveling to his office on a bicycle.

People here say he is a sharp, ruthless man in a business deal, that he has driven small competitors out of business and will sit up half the night figuring how to cut a corner.

'LOANS' OF $100

But there are hundreds of poor people in this vicinity who have received loans of $100 from him to buy groceries. He never expected the loans to be repaid. He has an overriding fear of communism and believes Moscow will capture the poor people unless he helps them personally.

Estes seems to believe that the Deity is looking over his shoulder all the time and checking up on him.

"If God can watch the falling of every sparrow," he once said, "He certainly has time to keep an eye on business men."

There was a time when Estes was less reticent about publicity. In the past two years he has been interviewed by many Texas papers and they were collected in a pamphlet published by Billie Sol Estes Enterprises.

The title of the pamphlet is "Success." It contains a full page picture of Estes looking at a globe much the same way as Alexander the Great once looked at a map and sighed because there were no more worlds to conquer.

The caption on the picture is from the Book of Proverbs: "Where there is no vision the people perish."

(Tomorrow — The roof falls in).

McNamara Inspects Thailand Border

BANGKOK, Thailand (AP) — U.S. Defense Secretary Robert McNamara arrived here today and almost immediately took off on a 900-mile swing through Thailand's sensitive northeast area bordering Laos with Gen. Lyman Lemnitzer, chairman of the U.S. Joint Chiefs of Staff.

The northeast region of pro-Western Thailand for a year has been the scene of increased Communist subversion, which Thai authorities say has stemmed from red-held portions of Laos.

Strike a Pekingese?

DETROIT (AP) — Virginia P. Dawdy won a divorce Monday on grounds that not only did her husband, Jess, beat her but he also beat her Pekingese dog, Petei, so that she would feel bad.

EARN MORE ON SAVINGS

SAVINGS IN BY THE 10TH OF THE MONTH EARN FROM THE 1ST AT 4% CURRENT RATE

COMPOUNDED AND PAID QUARTERLY . . . OR YOU CAN PURCHASE

Advanced Payment Shares Certificates 4½%
Current Rate

IF HELD TO MATURITY AVAILABLE IN UNITS OF $80 PER SHARE

Established in 1890—Never missed paying a dividend. Over 72 years of sound management—your assurance of security. Assets now over 74 million dollars.

CAPITOL SAVINGS & LOAN ASSOCIATION

75 West Huron FE 4-0561

Downtown Detroit Office: Washington Blvd. Bldg. Corner State Street WO 2-1078

Southfield Office: 27215 Southfield at 11 Mile Road KE 7-6125

Home Office: Lansing

Member Federal Home Loan Bank System

ask for MONEY the minute you want it!

Clean up left-over bills fast!

Phone Beneficial today!

Left-over bills? Time-payment accounts? Heavy expenses? Clean them up with cash from Beneficial. Then, make only *one* payment instead of several... have *more* cash left over each month... and probably *save* money, too! Remember, "you're the boss" at Beneficial! Phone today!

Loans $25 to $500 on Signature, Furniture or Car

Beneficial Finance Co. of Detroit

7 W. LAWRENCE ST. (Over Cunningham's), PONTIAC

Phone: FEderal 2-9249 • Ask for the YES MANager

OPEN EVENINGS BY APPOINTMENT — PHONE FOR HOURS

BENEFICIAL FINANCE SYSTEM

© 1962, BENEFICIAL FINANCE CO.

THIS SPACE RESERVED FOR OSMUN'S AD

BUDMAN'S Phone JE 9-0200 WE COME TO YOUR HOUSE!

FACTORY PRICE SMASH

Call Now! Special Operators on Duty Daily 9-10; Sunday 10-6

ALUMINUM STORM and SCREEN WINDOWS

LOWEST PRICE EVER!

$10.18

ANY SIZE except picture window, 4 windows minimum. Latest Permalum Model. Installation extra. No cash needed. Use your credit. Pay nothing at all 'til next year with Budman's Bank Credit Plan . . . The most liberal terms in Michigan. Don't climb ladders! We'll remove your old sash and pay you for them!

Charge It — No Cash Needed!

DOOR SALE
ALUMINUM COMBINATION DOORS
Factory-to-You Price! $18.88
BIGGEST PRICE SMASH VALUE . . .
2 storms and 1 screen insert. Rugged 2¼x⅝ frame. Installation, grille extra. All sizes to 36"x84". Pay nothing at all 'til next year.

ALUMINUM AWNINGS
FACTORY SALE!
$16.88
No Cash Needed!

All sizes to cover windows up to 48 united inches. Instanation extra. Perma-Seal model. Minimum 2 awnings.

GAS HEAT SALE

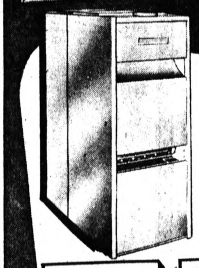

ATTENTION! OIL AND COAL USERS

Why Pay High Fall Prices—Convert Now and Get Up to $50

Allowance for your old heating equipment—regardless of age or condition with any purchase of Budman gas heating unit. Phone today. Get immediate guaranteed installation now by

Budman—a 55-year-old family firm. Use Budman's fabulous Bank Credit Plan.

Pay Nothing at All 'til Next Year

IMPORTANT!

When you buy gas heat from Budman's you get 100% guaranteed satisfaction by a 55-year-old family firm.

The famous BUDCO Burner

End-of-Season Priced! GAS FURNACE All-New Gravity Model A.G.A. Approved $134.88 Installation Extra

Gasco Conversion BURNER A.G.A. Listed $66.88 Installation Extra

Fantastic Budman Savings on
• Gas Boilers • Blown-in Insulation
• Alum. Gutters and Downspouts

Call Now
JE 9-0200
in Pontiac PHONE FE 5-9500

After hours phone LA 7-3600. A Budman man will call at your home daily 'til 10 p.m., Sunday 'til 6 p.m. Within 150-mile area of Detroit, dial operator, ask for ENterprise 6767 No charge to you!

FREE NYLONS *with free estimates*

BUDMAN'S
2300 E. TEN MILE RD. (3 Blocks E. of Dequindre)

Daily and Sat. 9 a.m. to 10 p.m. Sun. 10 a.m. to 6 p.m.

Highlighting Hayes' Achievements at City Hall

Pontiac Honors Greatest 'Jones Boy' of Track Tonight

By BRUNO L. KEARNS
Sports Editor, Pontiac Press

This is the night for the Jonses.

There are millions of people in the world named Jones and to be exact there are 157 listed in the telephone book in the city of Pontiac alone.

There's only one Hayes Jones however and he is greatest of all Joneses in the world of track and field.

Pontiac's Jones has earned himself the honor as one of the most prolific athletes in the history of the city, in Michigan and in the United States. Who else is a better hurdler in the world today?

CITY PROCLAMATION

By proclamation of the Pontiac City Commission, Hayes Jones is to be honored tonight. A plaque listing his great achievements from the track at Wisner Stadium to the 1960 Olympiad in Rome and through his three world records of the indoor season just completed.

Track fans know of his records in New York, Los Angeles, Philadelphia, Chicago, Tokyo, London, Moscow, Rome, Paris, Warsaw. They've watched him set these records throughout the world.

Hayes actually won his first Olympic medal back in 1950. He was just a skinny kid among 300 who were competing in the Junior Olympics at Wisner Stadium and he proudly took his place on the top tier of the miniature Olympiad podium to get his medal for high jumping 4-feet-6.

★ ★ ★

To the thousands of fans watching that summer day, he was just another Jones' boy. To Mr. and Mrs. Jesse Jones it was a happy moment but no cause for any celebration. When the day was over everyone forgot the Jones boy named Hayes.

For the next four years he made frequent visits to the Wisner track, running, jumping and hurdling and then turned his imagination to thoughts about great achievements in track and the Olympics.

Under the guidance of coaches Wally Schloerke and Ray Lowry, interest in track kindled in Hayes. When the great Pontiac Central teams of 1955 and 1956 were walking off with the Michigan class A championships, Hayes was rightfully called the most outstanding prep trackman in the state.

★ ★ ★

In 1956, Pontiac became the first out-of-state school to win the Mansfield, O., relays in its 25 year history. Jones scored 16 points in the meet. He scored at least 16 points in every meet in which he competed that season including the state meet when he set two records and scored 19½ points.

His collegiate career carried him to Eastern Michigan University where he remade the record books. In collegiate meets around the country, Hayes was recognized as the outstanding freshman in the country and for the next four years he stole the show in inter-collegiate competition.

There was even talk about using Jones for the decathlon as he began chalking up victories in high and low hurdles, dashes, high jump and broad jump.

In the Miami and Ohio relays he took part in six events and won five and against Central Michigan in dual competition he won five out of five in his freshman year. His second place usually came in the high jump although he was able to go 6-feet-4.

NCAA CHAMP

He won the NCAA championships in both hurdles in 1959 and in the Drake Relays he became the only double winner in the meet's 50 year history in taking the high sticks in 13.6 and the 100 yard dash in 9.5.

It was decided in his later college days to concentrate on the hurdles. The 1960 Olympics were his goal and he was intent on hurdling his way.

★ ★ ★

From 1958 through April of 1962, Hayes set an array of indoor records that rank him with the names of Jesse Owens and Harrison Dillard.

The big moment of his life came in the fall of 1960 when he helped the United States make a grand slam of the hurdles event.

He, Lee Calhoun and Willie May all posted times of 13.7 in the preliminary heats. In the finals, Calhoun took the gold medal, May the silver medal and Jones the bronze medal.

★ ★ ★

There was some disappointment for Hayes because he thought he could have finished first, but he was still happy to be part of a great winning trio, and also because he defeated the world record holder Martin Lauer of Germany.

Now, Hayes looks forward to the 1964 Olympics, Calhoun and May will be out of the picture and Jones feels he will be just ripe at the age of 24 to get the gold medal.

The past spring he has indicated his intentions. He continued his two year streak of victories by winning his 31st straight indoors and setting three world records in the 45 yard highs, 60 yard highs and 70 yard highs.

★ ★ ★

He has never been beaten indoors at Madison Square Garden in four years and holds all hurdles records in the Philadelphia, Chicago and Milwaukee Relays.

The world is full of Jones, but track fans aren't through hearing from Pontiac's Hayes Jones.

HONORED AS PREP — Wally Schloerke, coach of the 1956 state championship Pontiac Central track team, shares the honors with Hayes Jones in accepting the trophy for winning the class A title. PCH became the first out-of-Ohio school to win the Mansfield relays that year. Jones scored at least 16 or more points in every meet as a senior.

GRADE AND HIGH SCHOOL RECORDS

1950	High Jump 4'6" Kiwanis Junior Olympics Crofton Elementary	
1955	120 yard High Hurdles State High School Finals	14.5 sec.
1956	120 yard High Hurdles State High School Finals	14.4 sec.
1956	Broad Jump State High School Finals	23'8¾"
1956	Broad Jump Saginaw Valley	23'1"
1956	120 yard High Hurdles Saginaw Valley	14.4 sec.
	COLLEGIATE RECORDS	
1957	60 yard High Hurdles Eastern Michigan University	7.6 sec.
1957	60 yard Low Hurdles Eastern Michigan University	7.1 sec.
	60 yard Dash Eastern Michigan University	6.1 sec.
	High Jump Eastern Michigan University	6'4¾"
1957	120 yard High Hurdles Inter-State Collegiate Conference	13.8 sec.
	220 yard Low Hurdles Inter-State Collegiate Conference	22.7 sec.
	Broad Jump Inter-State Collegiate Conference	24'1½"
1959	NCAA 120 yard High Hurdles Record (tie)	13.6 sec.
	NCAA Champ 220 yard Low Hurdles	22.5 sec.
	WORLD RECORDS	
1958	60 yard High Hurdles World Record	7.0 sec.
	70 yard High Hurdles World Record	8.3 sec.
	70 yard Low Hurdles World Record	7.6 sec.
1959	120 yard High Hurdles	13.6 sec.
	and 100 yard Dash	9.5 sec.
	(only double winner Drake Relays history)	
1960	50 yard High Hurdles World Record	5.9 sec.
	70 yard High Hurdles World Record	8.2 sec.
1960	110 meter High Hurdles Olympics Third Place	
1961	400 meter Relay Team World Record	39.4 sec.
1962	45 yard High Hurdles World Record	5.3 sec.
	60 yard High Hurdles World Record	6.9 sec.
	70 yard High Hurdles World Record	8.0 sec.

★ ★ ★

Hayes Jones and Wife to Be Honored Tonight

Mr. and Mrs. Hayes Jones will be honored at a private dinner of the city commission at the Waldron Hotel this evening and at 9 p.m. a public reception will be held at city hall.

The wall plaque honoring Hayes Jones will be unveiled and all of his former teammates, friends, relatives and local citizens are invited to attend.

Tigers Fail to Roar Against Denver

Farm Club Tops Detroit, 6-4, in Exhibition

Play at Los Angeles Tonight; Slate Tour of Japan in Fall

From Our News Wires

DENVER — Will the real Detroit Tigers please roar?

The once-proud contenders in the American League pennant race suffered the crowning ignominy last night when their Denver Farm club defeated them in an exhibition game, 6-4. It was the Tigers sixth straight loss.

★ ★ ★

And if they stopped at Denver to look for talent, they had their share as three of the Bears' hurlers set the Detroiters down on five hits.

Al Pehanick went five innings for the American Association club to pick up the victory. He needed help in the later innings from Mickey Lolich and Ron Nischwitz.

The Tigers try the streaking Los Angeles Angels tonight.

Denver got two runs off veteran Sam Jones during the four innings he pitched, then walloped another four off Fred Gladding.

Tiger manager Bob Scheffing used his regular lineup the first three innings, then sent in his second string. Steve Boros was the only regular to go nine innings.

TWO HOMERS

All of the Detroit runs came on homers. Bobo Osborne banged a three-run blast in the fifth inning and Mike Roarke chipped in with a bases-empty home run in the eighth.

Osborne's home run gave the Tigers a 3-2 lead until a three-run outbreak sewed it up for the Bears in the bottom of the fifth.

No one would blame the faltering Bengals if the prospect of the remainder of the American League season seemed dreary, but there are good things in the offing.

The team planned a fall trip to Japan in which each player will get $3,000 for six-weeks work, it was learned yesterday.

★ ★ ★

Don Mossi (2-3) was scheduled to face Eli Grba (1-0) in tonight's match at Los Angeles.

The Angels have won four in a row going into the three-game series with the Tigers.

ALUSIK SOLD

Detroit sold outfielder George Alusik to the Kansas City Athletics yesterday for the $20,000 waiver price and farmed pitcher Terry Fox to Denver.

Alusik was hitless in two trips this season. Fox has been sidelined by a sore arm.

Badger Paces State

EAST LANSING (UPI)—Spartan golfers took their tenth match in a row as Michigan State University downed Northwestern yesterday, 22½-13½.

MSU medalist was Bud Badger, of Bloomfield Hills, with a 71-75 — 146 and Northwestern's Dick Staats had a 75-76—151.

Two 'Triples' Aid Cranes

Jess Brewer and Al Wilkinson each won three events yesterday as Cranbrook's track team swamped Lakeview, 84-25.

★ ★ ★

Brewer, a junior, sped to victory in both hurdles and the broad jump. Wilkinson won the 100 and 220 dashes and pole vaulted 11 feet.

Cranbrook's Bob Hicks, who normally runs the short sprints, switched to the 440 and turned in a 53.7 clocking on the way to a first.

Other winners were Tom Wilson, 880; Lynn Hobbs, high jump; Jeff Walters, mile; and the mile relay relay team.

The Cranes won the 880 relay by eight seconds but were disqualified.

TENNIS WIN

Cranbrook downed Ferndale in tennis yesterday, 6-1. All matches were taken without losing a set. Tom Freedman was Ferndale's only victor.

Winning for the Cranes were John Haradá, Whit Conrad and Kent Rakes in singles and Steve Erickson-Sam Walters, John Brantt-Steve O'Grady and Jim Alexander-Rick Radtner in doubles.

SPORTS

Aspromonte's Homer Beats Old Mates

By The Associated Press

Turnabout, which has always been considered fair play, was bound to happen after the National League stocked its new club through a player draft. And the No. 1 "turnabout" today is Houston's Bob Aspromonte.

★ ★ ★

The 23-year-old infielder, playing against his former Los Angeles teammates for the first time this season, stroked three hits and drove in the winning runs with a three-run homer in a 9-6 Colts' triumph last night that continued the Dodgers' nosedive.

Grabbed by the Colts for $75,000 in the expansion draft last October, Aspromonte was the chief executioner among the cast of castoffs who combined to hand the Dodgers their fifth defeat in the last eight games.

The skid has cost the Dodgers 4½ games in the NL pennant chase. Nine days ago they were only a half game out of first place. Now they're five back of pacesetting San Francisco, idle yesterday as everyone in the majors but the Dodgers and Colts took a day off.

Aspromonte crashed the crusher in the seventh off rookie Pete Richert (1-1) with two out. Former Dodger Norm Larker walked with one out to get things started. An out later Hal Smith singled to bring up Aspromonte, who drove one 380 feet into the left field seats for an 8-6 lead.

FIRST WIN

Aspromonte's homer gave reliever Bob Tiefenauer all the working room he needed, but Johnny Weekly's homer in the eighth tacked on an insurance run. Tiefenauer, getting his first decision, allowed only one hit in three innings.

The Dodgers will be at Houston again tonight as all 20 teams head back into action.

The first-place Giants invade St. Louis for a three-game set with the second-place Cardinals while the American League pace-setting New York Yankees are home for a two-game series with Boston.

The Giants, who had their 10-game winning streak snapped over the weekend, will send Juan Marichal (4-2) out to oppose the Cards' Larry Jackson (3-2). It's the start of a key 12-game stretch for St. Louis, which will meet the Giants and Dodgers six times each.

★ ★ ★

Winners of nine of their last 11 in a spurt that has carried them to the top, the Yankees will go with Whitey Ford (2-1) in an attempt to lengthen their 1½-game edge over runner-up Cleveland. The Red Sox plan to start Bill Monbouquette (2-2).

The STANDINGS

AMERICAN LEAGUE

	Won	Lost	Pct.	Behind
New York	14	7	.667	—
Cleveland	12	8	.600	1½
Minnesota	14	10	.583	1½
Los Angeles	11	9	.550	2½
Chicago	13	12	.520	3
Boston	11	11	.500	3½
Kansas City	12	14	.462	4½
Baltimore	10	12	.455	4½
Detroit	9	11	.450	4½
Washington	4	16	.200	9½

MONDAY'S RESULTS

No games scheduled

TODAY'S GAMES

Boston (Monbouquette 2-2) at New York (Ford 2-1), night
Detroit (Mossi 2-3) at Los Angeles (Grba 1-0), night
Cleveland (Donovan 4-6) at Minnesota (Kaat 1-3), night
Kansas City (Rakow 3-1) at Baltimore (Pappas 2-1), night
Chicago (Buzhardt 3-1) at Washington (Rudolph 0-0), night

WEDNESDAY'S SCHEDULE

Boston at New York
Chicago at Washington, night
Cleveland at Minnesota, night
Detroit at Los Angeles, night
Kansas City at Baltimore, night

NATIONAL LEAGUE

	Won	Lost	Pct.	Behind
San Francisco	20	6	.769	—
St. Louis	15	7	.682	3
Pittsburgh	14	9	.609	4½
Los Angeles	15	11	.577	5
Philadelphia	11	10	.524	6½
Cincinnati	12	12	.500	7
Houston	10	13	.435	8½
Milwaukee	10	14	.417	9
Chicago	6	19	.240	13½
New York	2	18	.100	15

MONDAY'S RESULT

Houston 9, Los Angeles 6, night
Only game scheduled

TODAY'S GAMES

New York (Hook 1-1) or Craig 1-3) at Chicago (Cardwell 0-4) or Ellsworth 2-3)
San Francisco (Marichal 4-2) at St. Louis (Jackson 3-2), night
Los Angeles (Koufax 4-2) at Houston (Woodeshick 2-1 or Johnson 0-4), night
Philadelphia (Mahaffey 2-3) at Cincinnati (O'Toole 2-3), night
Pittsburgh (Francis 1-2) at Milwaukee (Pizarro 1-0), night

WEDNESDAY'S SCHEDULE

New York at Chicago
Philadelphia at Cincinnati, night
Pittsburgh at Milwaukee, night
San Francisco at St. Louis, night
Los Angeles at Houston, night

Crippled Hurler Fires No-Hitter

PITTSBURGH (AP) — A 16-year-old pitcher with an artificial right leg turned in a no-hit, no-run game for the suburban Penn Hills High School baseball team Monday.

Tommy Walters, who throws right-handed, gave up only one walk in blanking Swissvale 3-0. He had pitched a shutout last week.

Young Walters' leg was amputated five years ago after he was injured in a football game.

His father, Robert, a former Penn State football player, is a teacher at Penn Hills.

Ortonville Man in Happy Rut—an Ace a Year

Ortonville golfer Bob MacGregor has fallen into a delightful rut. He's averaging one ace per year at Clarkston Golf Club.

MacGregor rifled Clarkston's 2nd-hole-in-one this season and his 3rd at the course in three year yesterday.

Playing partners Ed Pierson and Jim Vanderworp, also of Ortonville, watched as MacGregor aced the 140-yard 9th hole with a wedge shot. He carded 39 for nine holes.

At this rate, Clarkston G. C. owner Paul Frechette may have to make the holes smaller.

"This is getting kind of expensive," laughed Mrs. Frechette. "We present a dozen golf balls to everyone who shoots an ace here."

Tiger Averages

BATTING

	ab	r	h	hr	rbi	avg.
Wertz	11	0	6	0	4	.545
Morton	6	2	3	0	3	.500
Kaline	82	18	28	7	21	.341
Osborne	9	3	3	0	3	.333
McAuliffe	42	7	14	1	6	.333
Brown	6	0	10	0	12	.333
Fernandez	29	3	9	1	8	.310
Bruton	81	18	22	5	18	.272
Cash	63	18	17	7	14	.270
Wood	82	15	18	1	9	.220
Boros	64	10	14	0	6	.219
Colavito	79	8	14	0	9	.187
Maxwell	6	0	1	0	0	.167
Roarke	7	0	1	0	0	.143
Hertzog	0	3	0	0	0	.000
Alusik	2	0	0	0	0	.000

PITCHING

	ip	h	r-er	w	l	era
Gladding	5	3	0-0	0	0	0.00
Bunning	35.1	39	10-15	3	1	3.84
Mossi	28.1	28	14-13	2	3	4.17
Aguirre	12	8	7-7	1	1	5.25
Gallagher	13.2	16	11-8	0	2	4.58
Kline	15.2	22	9-9	1	1	5.17
Regan	24.1	27	20-18	1	2	5.17
Casale	7.1	8	8-5	0	0	6.14
Lary	16.1	20	12-12	1	1	6.76
Jones	6.2	9	6-6	0	0	7.71
Foytack	8.1	16	11-10	0	0	10.80

R. C. Owens Agrees to Terms With Colts

SAN FRANCISCO (AP)—R. C. Owens, an end who developed his alley-oop leaping catches into a National Football league specialty, returned Monday night from Baltimore, where he signed a one-year contract to play for the Colts.

COLLEGE STAR — Coach George Marshall at Eastern Michigan University never had a pupil like Hayes Jones. The Pontiac flash rewrote all of EMU's record books and became a sensation in inter-collegiate track and AAU meets in the United States.

WORLD HURDLER — Carrying a streak of 31 straight indoor victories, Hayes Jones holds the bulk of the world's hurdles marks. The past spring he set world records in the 45, 60 and 70 yard hurdles and is the only trackman ever to win a sprint and hurdles event back to back in the Philadelphia and New York relays.

Mikes Dump Freds, Chiefs and Avon Bow —

Barons Gain W-O Lead From Northville

The unexpected happened in the Wayne-Oakland League in baseball yesterday causing a change in the lead.

Milford scored without benefit of a hit in the 6th inning to upset Northville 4-3 while ace John Augusten was firing a no-hit 3-0 victory for Bloomfield Hills against Clarkston. Holly whipped winless West Bloomfield, 7-4. The Barons took over 1st with 8-1.

Red-hot St. Michael defeated city rival St. Fred 8-3 for its 5th straight success, a Pontiac Central rally fell short in a 3-2 loss at Midland, Kettering edged Avondale 3-2, Romeo belted Rochester 15-4 and L'Anse Creuse blanked Lapeer 7-0. Romeo and L'Anse Creuse share the Tri-County lead at 3-1.

In golf, Pontiac Central won and lost in a triangular. St. Fred drubbed Orchard Lake St. Mary 4-1 and Milford took Northville and West Bloomfield in a triangular. Northville, which had a 7-3 hitting edge, got off to a 3-0 lead. Milford got all its hits in two scoring innings to get even. The visiting Mustangs wasted two safeties in the 6th. Then Redskin Ernie Sitko was safe on an error, moved around to 3rd on two outs and then tallied on another bobble. Ed Sparkman won with a two-hit, four-inning relief job. Eric Peterson loss in relief. Steve Juday had two triples. Tom Swiss and Jim Anderson of Northville and Sitko doubles.

Augusten fanned seven and walked none with the only two Clarkston runners reaching on errors. He doubled and scored on an error and Mike Griffin doubled in the other. John Williams dropped a three-hitter. Mike Howard's three-run homer paced Holly. Ray Johnson was the winner.

A five-run homer including a grand slam circuit blast by Gary Hintz and a solo homer by Jim Hurren wrapped up the city tilt. Mike Backes was the winner beating freshman Walter, who had one of two hits. It was 1-1 early. Hurren also slammed two singles.

★ ★ ★

Ray Collins and Bob Pomeroy singled in runs in the 7th before a strikeout ended the PCH bid to avoid its 2nd Saginaw Valley loss in three starts. Loser Bob Farms gave up just four hits but two were doubles.

Kettering winner Ray Hedding batted in one run and had a key single in a two-run 4th. Avon's Redgeway singled in one and scored the other after a hit.

ROMEO HOT

Romeo piled up 17 hits with all starters getting at least one. Big star was pitcher Gene Hennig. He pitched three-hit shut-out ball for five innings and batted in four runs with a triple and single. Ben Payne and Blaine Hixon had three bingles each as did A. Stefanski of Falcons. Mike Dereimacker of L'Anse Creuse whiffed eight, walked none in a four-hitter and Cliff Vandidour led the attack with a two-run triple and single for another. Rod Montgomery lost it. Mike Powell had a Lapeer triple.

Coach Dick Ayling's Chief golfers whipped Bay City Central 8½ to 6½ but bowed to Flint Southwestern 12-2. Southwestern also walloped BCC, 13½ to 1½. Phil Thingstad paced Pontiac with 82. Art Topalka of Southwestern was meet medalist with 75. PCH is 2-4 in the Valley.

St. Fred scored 177 to 214 for Ol. St. Mary featuring 39 by Chuck Dean. Al Novak had 49 in defeat. Larry Hoy was medalist with 41 as Milford had 176, Northville totaled 180 led by Tom Statery's 42. West Bloomfield had 193. Rick Ecker and Tod Thornton matched 43s.

From The PRESS BOX

Mexico held its team lead and Mexican army Capt. Antonio Almada took over first place in the individual totals yesterday in the International Pentathlon competition at San Antonio, Tex.

★ ★ ★

The Mount Clemens Speedway opens its stock car racing season Thursday with John R. Ferris as new track president.

★ ★ ★

Waterford recreation softball play gets under way tonight with two class C games: Haskin Chevrolet against Bob & Larry's Bar at 7:00 and Rockcote Paint taking on Haupt Pontiac at 8:30.

★ ★ ★

John Mason, swimming in the 11-12 age group for the Pontiac Swim Association, placed third in the backstroke, fourth in the individual medley and second in the butterfly during last weekend's open age swim meet at Birmingham. Top local girl was Susie Smith (11-12) who was third in the backstroke and fifth in the individual medley.

Junior Baseball Confabs Tonight and Thursday

Tonight and Thursday have been set as the dates for organizational meetings for coaches of junior baseball teams in Waterford Township, the Recreation Department announces.

Tonight at 7:30 at the Community Activities Building on Williams Lake Road, coaches of Class D (18 years and under) and Class E (15 and under) teams will meet.

Then, on Thursday, the Class F (13 and under) and Widgets (11 and under) confabs are slated.

Coaches or persons interested in forming teams this summer are urged to attend these meetings. Due to limited space, it is requested that a minimum of players attend.

Baron Golf Coach Has Problem

Trying to Pick Final Starter for Press Play

Has 4 Top Candidates; Defend Title May 28 in Biggest Meet

By BILL CORNWELL

Bloomfield Hills golf coach Don Dennis has a problem.

But he's not getting any sympathy from his high school opponents in the Oakland County area. They'd love to have the same problem.

What's the problem?

Dennis is having a hard time selecting his 5th starter for the 11th annual Pontiac Press Prep Invitational golf tournament on Monday, May 28, at Pontiac Country Club

Four boys are fighting for one position and at the moment all of them are shooting the same average. This puts Dennis in a dilemma.

Carl Becker, Jim Hengel, John Brams and Ron Holden are waging a spirited battle for the lone remaining spot on the Hills golf squad in the rapidly-approaching Press tourney.

FOUR SPOTS FILLED

Four places look firmly occupied. Fred Ewald, medalist in the 1961 Press event, Chuck West, Tom Fry and Steve Ezineff apparently have their spots clinched. Only Tzineff did not compete a year ago.

Dennis' "serious" problem is replacing such graduated stars as Joe Pulliam, Steve Diltz and Bruce Billings. Any one of the four current contenders seem capable of doing an adequate job.

No matter which shotmaker wins the honor, the Hills will be a prohibitive favorite to repeat as champions of the Press tournament.

Last year the Barons won the title by a record margin of 16 strokes and they don't appear to be noticeably weaker in 1962.

The Barons have compiled a rather phenomenal record during the past six years. They've won 57 meets while losing only nine.

When they teed off against Oak Park this afternoon, they were seeking their 34th consecutive regular season win. Included in their 33-match victory string were six triangular meets and one quadrangular.

COMPETITION STIFFER

Now a Class A school, the Barons have won two straight regional titles, three Wayne - Oakland crowns in succession and finished 2nd in the state Class B tourney two years ago. They finished 3rd in the state "A" event last year.

Competition will be stiffer for the Barons this season. The field has been increased from 18 to 20 teams and Royal Oak Dondero, Birmingham Seaholm, Ferndale and Rochester are ranked as strong contenders.

Seaholm has won the five-man team event six times. Other titles in the 18-hole medal play outing belong to Pontiac Central, Walled Lake and Waterford.

Here is the entry breakdown according to class:

Class A—Birmingham Seaholm, Bloomfield Hills, Ferndale, Lapeer, Oak Park, Pontiac Central, Pontiac Northern, Rochester, Royal Oak Dondero, Royal Oak Kimball, Southfield, Walled Lake, Waterford Kettering and Waterford Township.

Class B—Clawson, Northville, Royal Oak Shrine and West Bloomfield.

Class C—St. Frederick and St. Michael.

Ferndale and Kettering are new entries this season.

2 Amateurs Star at Pine Lake Event

By BILL CORNWELL

Stoffer (Bud) Rozema of Birmingham and Detroit's Johnny Molenda provided all the amateur punch their professional partners needed in Monday's Pro-Am Best Ball golf tournament at Pine Lake Country Club.

Rozema, a Pine Lake member, gave Pine Lake assistant pro Gerry Prieskorn help on six holes and Molenda assisted Sylvan Gien pro Vic Juhola on half a dozen as the two teams carded six-under-par 66s to share first place in the field of 41 pros and 77 amateurs.

Rozema, who has lowered his handicap from 30 strokes to 10 in four years, aided Prieskorn with birdies on the 6th, 7th, 9th and 16th holes and pars on the 5th and 14th.

Prieskorn aided his own cause with a 15-foot putt for a birdie three at No. 18 and a two-footer for an eagle three at No. 10 to climax a pair of 3-wood blows.

★ ★ ★

Molenda, last year's runnerup in the National Publinx tourney at Rackham and now a Lakepointe member, supported Juhola with birdies on the 3rd, 5th and 16th holes, an eagle three at No. 13 and pars on the 7th and 8th. Juhola contributed a birdie deuce on No. 17.

BURKEMO BEST

Veteran Walter Burkemo of Franklin Hills, former National PGA champ, had yesterday's best score among the pros. Burkemo birdied four holes en route to a 36-36—71 for a three-stroke margin.

Pontiac's Gene Bone, Warwick Hills pro, and Washtenaw's Tom Talkington divided 2nd places with 74s. John Dalrymple of Lakepointe, Steve Isakov of Lakelands and Juhola each shot 75. Prieskorn posted 76.

The leading money winner was Talkington, who pocketed $180.00 after shooting a 68 with three different partners. Burkemo earned $171.00 and Juhola netted $152.60.

Bone, who earned $71.55, had the misfortune of losing additional money when an unwitting caddy picked up his ball on the green and threw it to him.

Bone was penalized two strokes for the incident, which occurred on the 490-yard 3rd hole. Gene was only two feet from the cup and a birdie four when his partner's caddy scooped up the ball.

The tourney's finest shot was delivered by Horton Smith of Detroit Golf Club, who sank a 60-foot chip for a birdie three on the 18th hole.

★ ★ ★

Next Monday's State PGA-sponsored Pro-Am event will be played at Plum Hollow.

LEADING PRO-AM SCORES

Gerry Prieskorn-Bud Rozema 34-32—66
Vic Juhola-John Molenda ....34-32—66
Vic Juhola-Dan Dineff ....36-30—66
Tex Ardyno-Gale Stringer ....35-33—68
Tex Ardyno-James Murphy ....35-33—68
Horton Smith-Bill Albright ....35-33—68
Tom Talkington-John Leabu ....34-34—68
Tom Talkington-Joe Savarino ....34-34—68
Tom Talkington-Sam Kolman ....34-34—68
Vic Juhola-Rayne Martin ....34-34—68
Walter Burkemo-Ron Kottler ....34-35—69
Walter Burkemo-Sid Bertin ....35-34—69
Phil Kelnhofer-Jack Geiss ....35-34—69
Joe Blacker-Howard Hamilton 36-34—70
Walter Burkemo-Dave Rose ....34-36—70
Hal Whittington-Sam Piunti ....36-34—70
Elmer Prieskorn-Frank Uelson 36-34—70
Tom Counce-Ray West ....36-34—70
Larry Tomasino-Ed Argersinger 37-33—70
Paul Shepherd-Frank Connolly 34-36—70
Ben Lulu-Blackie Nigren ....36-34—70
Paul Van Loosen-J. Kosmensky 37-33—70
Gene Bone-Bob Harvey ....37-33—70
Gene Bone—Stan Plumer ....36-34—70

PRO MONEY DISTRIBUTION

Tom Talkington, $180.00; Walter Burkemo, $171.00; Vic Juhola, $152.60; Gerry Prieskorn, $68.45; Tex Ardyno, $62.80; Gene Bone, $71.55; Horton Smith, $41.50; Phil Kelnhofer, $15.70.

AMATEUR PRIZE DISTRIBUTION*

Bud Rozema, John Molenda, $63.65 each; Dan Dineff, Gale Stringer, James Murphy, Bill Albright, John Leabu, Joe Savarino, Sam Kolman, $27.80 each; Rayne Martin, Ron Kottler, Sid Bertin, Jack Geiss, Ray Kelly, $10.45 each.

* Merchandise awards.

Another Hits Wall

Rookie Double Spins on Speedway Track

INDIANAPOLIS (AP) — Jack Fairman, veteran English road racer, spun his Kimberly Special completely around twice Monday on the southwest corner of the Indianapolis Motor Speedway but missed the concrete walls and came in under his own power.

★ ★ ★

It was the first time on the 2½-mile track for the 49-year-old Fairman, who was driving a little too fast for a beginner to please U.S. Auto Club officials in charge of practice for the 500-mile race May 30.

Chief steward Harlan Fengler fined Fairman $25 for driving at speeds higher than his instructions called for.

TRIAL RUN

Fairman was running about 118 miles per hour in the rear-engine car built by Mickey Thompson, Long Beach, Calif, for James H. Kimberly of Chicago. It was merely a shakedown run and Fairman had not started the driver's tests required of all speedway newcomers.

The English driver said an arm rest came loose. His car was out of control for 570 feet.

"That's what it's for — to find what's loose," Fairman said calmly.

★ ★ ★

Before the Worth, Sussex, driver's near-wreck, rookie Allen Crowe banged into the inside wall on the southeast turn, in the last lap of his driver's test at 135 m.p.h. The right rear of his car was damaged but he was not hurt.

Nobody has been seriously injured in eight mishaps since the track opened April 28.

★ ★ ★

Johnny Coy, 37-year-old speedway rookie from Freeport, N.Y., voluntarily withdrew from the field after completing the 130 m.p.h. phase of his driver's test. He was driving a car owned by William R. Deakin of Valley Stream, N.Y.

Keon of Leafs Wins Lady Byng Trophy

MONTREAL (AP) — Dave Keon, speed center of the Toronto Maple Leafs, was named winner of the Lady Byng Memorial Trophy for the 1961-62 National Hockey League season today.

★ ★ ★

The award is given annually to the player combining sportsmanship with the highest standard of playing ability.

★ ★ ★

Keon drew only two penalty minutes in 64 games. He collected 26 goals and 35 assists, finishing 11th in the individual scoring race.

Leading Aussie Netters Expected to Turn Pro

MELBOURNE (AP)—Australian Davis Cup stars Rod Laver and Roy Emerson are planning to turn professional Melbourne Herald tennis writer Alan Steward reported today.

★ ★ ★

Steward said Laver and Emerson, who are in Rome for the Italian Championship, are expected to leave the amateur ranks after the Davis Cup challenge round in Brisbane, in late December.

MAKE OVER PAGES

Bo[illegible] Popular NEW YORK (AP)—The American Hockey League refused approval Monday to permit franchises to switch their franchises to Baltimore, Springfield and Rochester for more.

In Fine Whiskey...
FLEISCHMANN'S is the BIG buy!

$3.92 4/5 Qt. Code #260
$2.46 Pint Code #261

The First Taste will tell you why!

Established 1870

BLENDED WHISKEY • 90 PROOF • 65% GRAIN NEUTRAL SPIRITS
THE FLEISCHMANN DISTILLING CORPORATION, NEW YORK CITY

6th His Best at Colonial

Palmer Faces Big Test

FORT WORTH, Tex. (AP)—It appears to be another case of the immovable object meeting the irresistible force this week when the $40,000 Colonial National Invitation welcomes golf's wandering nomads.

And each has a point working in its favor.

The irresistible force looms in the person of one Arnold Daniel Palmer, a golfer by profession and a banker by adesire.

The immovable object, at least in Palmer's case, is the tough, sprawling Colonial course, which stretches in regulation 70 strokes over 7,112 yards.

★ ★ ★

Palmer, whose finish Sunday at Las Vegas was similar to that of Decidedly's in the Kentucky Derby, enters the National Invitation with five current titles in his trophy case and $52,308 in his money belt.

But Colonial persistently has weathered the patented Palmer attack, barring him from the winner's circle and permitting the powerful Pennsylvanian only a tie for sixth in seven appearances.

★ ★ ★

Palmer dropped a thunderbolt into the laps of tournament officials Friday when he told a Fort Worth sports writer at Las Vegas he would skip Colonial for a much-needed rest.

However, the matter was squared quickly via long distance telephone, and Colonial officials triumphantly announced Palmer would be among the field of 58 seeking top money of $7,000.

Sports Calendar

HIGH SCHOOL SCHEDULES
TUESDAY
Track

Pontiac Northern at Pontiac Central
Waterford Twp. at Milford
Walled Lake at Redford Union
Brighton at West Bloomfield
Clarkston at Clarenceville
Bloomfield Hills at Northville
Oxford and Armada at Romeo (triangular
East Detroit at Hazel Park
Birmingham Seaholm at Roseville
Birmingham Brother Rice at Country Day
North Farmington at Farmington Reserves
Bay City Central at Bay City Handy
Flint Southwestern at Midland

Baseball

Pontiac Northern at Waterford Twp.
Walled Lake at Southfield
Farmington at Berkley
Fitzgerald at Avondale
Lake Orion at Madison
Oak Park at Clawson
Roseville at Birmingham Seaholm
Hazel Park at East Detroit
Lamphere at New Boston Huron
RO St. Mary at OL St. Mary

Tennis

Farmington OLS vs. Divine Child
Anchor Bay at Clintondale
Flint Northern at Pontiac Central
Pontiac Northern at Waterford Twp.
Farmington at Berkley
Walled Lake at Southfield
Roseville at Birmingham Seaholm
Hazel Park at East Detroit

Golf

OL St. Mary at St. Frederick
Lapeer at Rochester
Oak Park at Bloomfield Hills
Roseville at Birmingham Seaholm

WEDNESDAY
Track

Waterford Kettering at Rochester
Lapeer vs. L'Anse Creuse at Rochester
Troy at Lake Orion
Avondale vs. Clawson at Lake Orion
Madison at Oak Park
Utica at Center Line

Baseball

Notre Dame at Cranbrook
Ferndale at Berkley
Lapeer at Lakeville
Midland at Flint Southwestern
North Farmington at Birmingham Groves

Golf

Pontiac Northern at Pontiac Central
St. Frederick at Waterford Twp.
Howell and Holly at Brighton (triangular)
Milford at Clarkston
Madison at Rochester

Tennis

Farmington at Birmingham Groves
Oak Park at Berkley

Detroiter Easy Victor Over Trinidad Boxer

NEW YORK (AP)—Ted Wright, Detroit middleweight, scored an easy 10-round victory over Kelvin Scott of Trinidad Monday night at St. Nicholas Arena.

★ ★ ★

Referee Johnny Lo Bianco scored it 7-2-1 for Wright. Judge Charley Rose, voted nine rounds for Wright and one even, Judge Tony Rossi scored seven for Wright and three even.

Yanks Defeat Army

WEST POINT, N.Y. (AP)—The New York Yankees broke a 3-3 tie with a four-run burst in the eighth inning Monday and defeated Army 8-4 in an exhibition baseball game watched by a record West Point crowd of 7,500.

TIRE DISCOUNTS
WHY BUY A RECAP?
NEW REGULAR TIRES
6.70x15 Black T.T. $4.88
7.50x14 Black Tlss. $9.88
Sport, Import and Compact New Tires at Big Discounts
Plus Tax—Exchange and Recappable Casing
NO MONEY DOWN
UNITED TIRE SERVICE
Open Mon., Thurs., Fri. 'til 9
1097 Baldwin Ave. FE 8-2417

MIDAS MUFFLERS
ARE GUARANTEED
FOR AS LONG AS YOU OWN YOUR CAR
Once a MIDAS Muffler is installed on your car, it is the last muffler you will ever pay for as long as you own that car. That's what the MIDAS guarantee means!
If ever replacement is needed you will pay nothing for the muffler itself, only a service charge.
Only MIDAS offers this guarantee, good at all MIDAS shops wherever you drive from coast to coast . . . and at no extra cost! Call MIDAS and end your costly muffler problems once and for all.
EZ Credit Terms
MIDAS MUFFLER SHOPS
Mon., Tues., Wed., Thurs. 'til 5:30
Friday 'til 7
Saturday 'til 5 P.M.
Mufflers installed free while you watch
435 S. Saginaw St.
FE 2-1010

ONLY THE liveliest Dealer in town HAS 'EM!

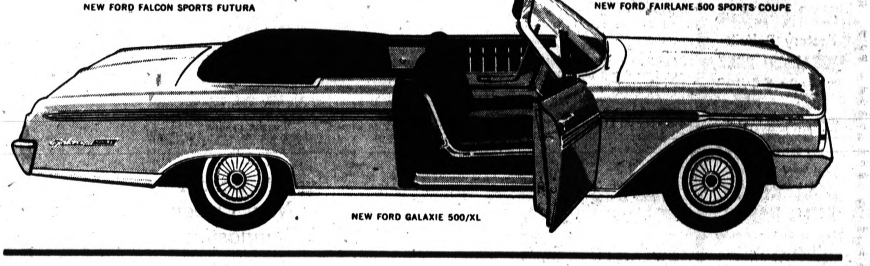

your Ford Dealer *natch!*

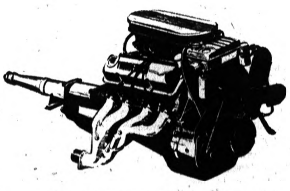

LIVELY NEW ENGINES!
Choice of 5 V-8's in the Galaxie 500/XL; 2 V-8's and a Six in the Fairlane Sports Coupe; 2 Sixes in the Falcon Sports Futura.

LIVELIEST TRADES IN TOWN!
We're offering the liveliest trades in town, right up and down the whole long, lovely, lively Ford line—37 ways to enjoy life and *save!* Come in, see 'em all—have a ball. Get a deal that makes sweet music right *now!*

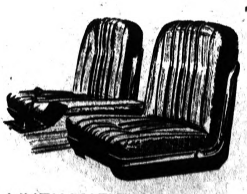

F.O.A.F.

LIVELY NEW BUCKET SEAT BEAUTY
Extra comfort!
Extra smart and special!
Extra fun!

John McAuliffe Ford, Inc.
630 OAKLAND AVENUE, PONTIAC, MICH.

MAKE OVER PAGE

FRACTURED SLIDES

Monday's Fights

TOKYO—Hachiro Ito, 145, Tokyo, outpointed Makoto Watanabe, 145, Tokyo, 10 (Japanese welterweight championship).

SANTA MONICA, Calif.—Luis Perez, 128, Canoga Park, Calif., knocked out Francisco Castanede, 132, Mexicali, Mex., (2).

The People of Oakland County Who Never Finished
HIGH SCHOOL
are invited to write for FREE booklet. Tells how you can earn your American School Diploma.
AT HOME IN SPARE TIME
AMERICAN SCHOOL DU 2-7639 P.P. 44
P.O. Box 1063
Allen Park, Michigan
Send me your FREE 50-Page High School Booklet
Name ..... Age .....
Address ..... Phone .....

Don't Let This Smile Fool You!
Ernie Felice is desperate. If he doesn't sell 35 cars this month he won't be smiling anymore . . . Don't let this happen to such a pleasant fellow. Let Ernie show you a New or Used car today! (He'll help with your financing too!)
ERNIE (FORD) FELICE
Come In Today!
John McAuliffe Ford
630 Oakland FE 5-4101

COOL YOUR CAR . . .
with an EATON Air Conditioner
PIKE RADIATOR SERVICE
FE 4-6692 403 PIKE ST.

Lane Will Head Cage Packers

Ex-Trade Specialist of Baseball Turns to Pro Basketball

CHICAGO (UPI) — Frank C. Lane, one of baseball's greatest tradesmen, was breaking in on a new job today, how to dicker and deal in pro basketball.

★ ★ ★

Lane, general manager of four major league baseball clubs, signed yesterday to run the Chicago Packers of the National Basketball Association for one year.

Indirectly, his contract was a greater benefit to Charles O. Finley than to Lane. Finley fired Lane last summer as general manager of his Kansas City Athletics, but under terms of his employment contract, he has to pay Lane for seven more years.

The amount that Lane is paid, undisclosed, for running the Packers will be deducted from the amount Finley owes, since no settlement was made on their contract.

Lane said his first job with the Packers would be to sign Walt Bellamy, the Packers' center who was the NBA rookie of the year last season, for his sophomore campaign.

"Then," he said, "I want to sign our major draft choices, Billy McGill, Terry Dischinger, Don Nelson and Cornell Green. We have some good holdover players, and we want to field the kind of team that will bring people out to pay my salary."

MONDAY'S FIGHTS

NEW YORK—Ted Wright, 155½, Detroit, outpointed Kevin Scott, 154, Trinidad, 10.
TIJUANA, Mexico—Archie Moore, 198, San Diego, Calif., knocked out Howard King, 209, Reno, Nev., 1.

OPEN
CARL'S NEW 50-T
GOLF DRIVING RANGE
Opposite Miracle Mile Drive-In

AUTO SPRINGS
Factory Rebuilt
INSTALLED FREE
On Your Car Any Make or Model $14.95
(Pertains to that which we have in stock)
Or Pay Only $10.95 And Install It Yourself
HOLLERBACK AUTO PARTS
273 Baldwin Ave., Pontiac
Phone: 338-4051

The "Sculptured Look" in *Slip-Ons*
BY
FRENCH SHRINER

Style 1980
French Shriner's painstaking craftsmanship is evident in every detail of these superbly styled shoes. Come in and see them soon.
Tel-Huron Store Only
OSMUN'S Town and Country
a part of Pontiac since 1931
Open Every Evening 'til 9 P. M.

SWINGS BIG BAT — Stan Musial is belting National League pitchers at a .375 clip. The St. Louis Cardinals' star has his sights set on more National League records.

He Hopes to Return

Is Score Finished in Majors?

CHICAGO (AP) — Exactly five years ago Monday night, a screaming liner off the bat of Gil McDougald struck Cleveland pitcher Herb Score over the right eye.

★ ★ ★

That the eye was saved is a tribute to modern medicine and surgery. The tragedy did not end Score's pitching days but it did something possibly more heartbreaking.

It reduced what might have been one of baseball's most brilliant pitching careers into an unending series of comeback attempts which so far have been futile.

The Chicago White Sox, who acquired Score for pitcher Batty Latman two years ago, optioned the left-hander to Indianapolis Monday on 24-hour recall.

It could mean the end of Score's career in the majors at the prime age of 28. Score broke in with Cleveland in 1955 when he posted a 16-10 record to grab rookie honors in the American League.

The following year he was on his way with a 20-9 record. Since the injury he has been struggling along with a total of 17 victories and 26 defeats.

★ ★ ★

Although he was shipped to the minors last year and again Monday, Score is not quitting.

"I regret it," said Score when informed he was going to Indianapolis. "I feel so good. But I've got to pitch somewhere. If I wasn't throwing good, I'd say to myself Herble you've had it. But I've been throwing good . . . feel strong. Maybe I can make it."

Score refuses to blame the eye incident for his ineffectiveness. "The eye's okay," he says. "It's my control that's bad."

Score is not the only one who refused to give up on himself. Manager Al Lopez, the patient Spaniard, also feels Score can make it again.

Recently Lopez, who along with his coaches has spent innumerable hours working with Score, said "there's no reason in the world Score can't pitch winning ball in the majors.

"He throws as hard as ever. His arm is strong and alive. One of these days Herb is going to return to his old form and surprise a lot of people. Everyone is pulling for him. He's one of the nicest guys in the game," added Lopez.

Score worked six innings for the Sox this season and had no record with a 4.50 earned run average.

FREE TRANSMISSION INSPECTION
SAVE $$ ON TRANSMISSION REPAIRS
EXPERT SERVICE ON ALL TRANSMISSIONS
THIS WEEK ONLY
1957-59 Turbo-Glide $99.50
REMEMBER . . . Faulty Transmissions Steal Gas!
WRITTEN 90-DAY GUARANTEE ON ALL WORK
Easy Credit Terms—1 Day Service
RELIABLE TRANSMISSION
41 N. Park PONTIAC FE 4-0701

Rewriting Record Books

Aging Musial Has .375 Average

By JACK HAND
Associated Press Sports Writer

NEW YORK (AP) — Stan Musial is so busy rewriting the record book that it is easy to forget he is hitting .375 with a pennant-contending ball club.

★ ★ ★

"The next two weeks will be a tough battle for us," said the 41-year-old Cardinal outfielder by telephone from St. Louis. "We play the Giants three straight starting tonight and then the Dodgers three in a row. After that we turn right around and play the same clubs six straight on the coast. But we'll be battling them.

"All of us think that the trade for Bobby Shantz is going to help our club."

TROPHY ROOM

Musial brought home two baseballs from Cincinnati that will go in his trophy rack one of these days. They represented his feat of tying and then beating the National League record for most games played.

★ ★ ★

Sometime during the next few days, Musial will bring home another baseball that will rate star billing in his home. It will represent his 3,430th base hit, tying the league record set by the late Honus Wagner.

★ ★ ★

The magic number is five for Musial to tie the record. In the old days that was two night's work. Now it might take slightly longer.

"Somehow I'm not worked up about it as much as when I was getting close to 3,000 hits," said Musial. "Maybe it will be different the closer I get. If I get a couple early maybe I can break this one at home."

ONE SWING

Musial wanted to collect his 3,000th hit at home. However, the occasion arose three years ago in a road game at Chicago where Stan was needed as a pinch hitter. One swing and there it was—hit No. 3,000.

★ ★ ★

"I was 38 when I got the 3,000," he said. "Wagner's record seemed a long way off. I didn't know if I would be around that long. When you are 38 years old, 430 more hits are a lot."

★ ★ ★

When Musial won his first batting title in 1943, Wagner came to his home town to take part in a banquet honoring Stan. "I always appreciated that," said Musial. "He told me he had won seven or eight batting championships and said he hoped I'd be able to match him. I never thought I'd be up there close to his records."

★ ★ ★

Musial already has broken two National League records this season, most games played and runs scored. The total hit record is next.

Here is a rundown on Stan's 1962 record chases:

NATIONAL LEAGUE

Most games—old record, 2,785 (Wagner), 2,787 (Musial); most hits — 3,430 (Wagner), 3,425; most runs batted in—1,860 (Mel Ott), 1,829; most runs—1,959 (Ott), 1,871; most at bats—10,428 (Wagner), 10,368.

MAJOR LEAGUE

Most long hits—Old record, 1,356 (Babe Ruth), 1,330 (Musial); most total bases—5,863 (Ty Cobb), 5,815.

NL Crowds Up by 42 Per Cent

NEW YORK (AP) — National League baseball fans, braving cold, rain, sleet and heat, are turning out in larger numbers this season while helping the circuit regain its record-breaking pace of 1960.

Through Sunday's games, National League attendance was 1,684,506, an increase of 42 per cent over last year. Even without the combined attendance of the two new teams, the Houston Colts and New York Mets, the gain was still 17 per cent.

The Colts had pulled 202,400 through the turnstiles in 11 home dates for an average of 18,400. The Mets, with 95,251 for 10 home dates, were averaging 9,500.

The American League also showed a slight gain, according to the figures compiled by The Associated Press. The junior circuit's attendance was 1,144,312 compared to 1,136,057 in a comparable number of home dates in 1961.

MAJOR LEAGUE ATTENDANCE
By The Associated Press

Club	Capacity	Dates	1962 Park Home	1962 Attendance	1961 Attendance
AMERICAN LEAGUE					
New York	67,000	7	157,001		82,402
Chicago	46,550	11	152,949		137,744
Washington	45,015	9	137,498		91,229
Detroit	52,850	10	127,761		124,745
Los Angeles	56,000	12	120,665		130,450
Kansas City	32,561	15	108,215		142,264
Minnesota	40,000	11	103,445		175,549
Baltimore	49,373	8	95,470		125,972
Boston	33,357	11	88,689		61,829
Cleveland	73,811	7	175,549		63,783
Totals			1,144,312		1,136,057
NATIONAL LEAGUE					
Los Angeles	56,000	12	417,632		251,943
San Francisco	42,500	15	317,252		295,852
Houston	32,000	11	202,400		
Pittsburgh	35,000	8	151,320		120,787
St. Louis	30,500	9	108,785		68,903
Cincinnati	30,274	12	108,785		121,392
Milwaukee	43,826	11	103,179		135,101
Philadelphia	33,608	10	98,486		94,596
New York	55,000	10	95,251		
Chicago	36,755	12	80,513		97,477
Totals			1,684,506		1,186,051
Major League Totals			2,828,818		2,322,108

The home dates column represents the number of appearances at home for which single admissions were charged.

Titans Extend Streak to 14 Nipping Eastern

YPSILANTI (AP)—The University of Detroit baseball team took its 14th consecutive victory yesterday, edging Eastern Michigan, 8-7.

The Hurons, down 8-3 in the ninth, roared back with four runs. Roger Bechtol's second homer of the day accounted for three of the four.

But starter Dan Osinski settled down and retired the next three Huron batters in order for the triumph. Titan catcher Bill Bartling's three-run homer in the seventh was the winners' only round-tripper.

U of D faces Michigan State in Detroit today.

Moss Resting Well

LONDON (AP)—Stirling Moss, British motor racing ace, had a good restful night, a hospital bulletin said today. Moss was badly injured in a crash 15 days ago and still has periods of semi-consciousness.

Back to School for New Queen of Gymnastics

SEATTLE (AP)—It was back to school today for the new queen of U.S. gymnasts.

★ ★ ★

She's Dale McClements, 17, a 96-pound Seattle high school senior.

Miss McClements dethroned Doris Fuchs of Rochester, N.Y., Saturday night in the finals of the Amateur Athletic Union Gymnastic Tournament.

"I was planning on taking sixth—just hoping for sixth," she said afterward.

★ ★ ★

In addition to winning the all around title, Miss McClements won the side horse vault competition.

Men's all-around winner was Don Tonry, the pre-tournament favorite from Brooklyn, N.Y., who is stationed at West Point. Armando Vega of Los Angeles, last year's winner, finished fourth.

The meet was the second of three qualifying meets to pick six men and six women for the U.S. team to compete in the world championships at Prague, Czechoslovakia, in July.

2 Records Broken

BAKERSFIELD, Calif. (AP)—Two American odd-distance records fell here Saturday night in the 660 and 1,320-yard runs.

Army Lt. Jack Yerman of the San Francisco Presidio ran the 660 in 1 minute 16.4. Bobby Seaman of the Los Angeles Track Club ran the 1,320 in 2:55.7.

Have a House To Put In Order?..
Enjoy life "First Class" sooner than you think with a LOW COST MODERNIZATION LOAN *that will financially assist you in putting your house in order . . .* LOANS *are available for improvement repairs and additions.*
Community National Bank OF PONTIAC
13 OFFICES TO SERVE YOU
DOWNTOWN . . W. HURON . . N. PERRY . . KEEGO HARBOR . . WALLED LAKE . . UNION LAKE . . MILFORD . . WATERFORD . . LAKE ORION . . ROMEO . . COUNTY CENTER . . WOODWARD and BLOOMFIELD HILLS.
MEMBER FEDERAL DEPOSIT INSURANCE CORPORATION

Norwegian Premier Is Shrewd Politician

By United Press International

Norwegian Premier Einar Gerhardsen is a shrewd politician, a teetotaler and a lean man with very simpe talstes.

★ ★ ★

During a visit to Moscow a few years ago, he puzzled Soviet Premier Nikita Khrushchev by answering every vodka toast with one in fruit juice.

★ ★ ★

One of his cabinet ministers once said that if you want to have good party with Gerhardsen, bring along a song book and a bottle of ginger ale.

★ ★ ★

The ascetic prime minister will celebrate his 65th birthday in the United States May 10 where he is making an official 10-day visit.

career of politics, and is typical of the leadership of the Norwegian Labor party. He started out as a very radical leftist with Commu nist leanings but developed into a modern Social Democratic pol- Gerhardsen has made a lifetime

itician with very little of the revolutionary left in him.

ARRESTED BY NAZIS

After seven years of schooling Gerhardsen became, at 12, a messenger and errand boy. He then got a job as roadworker in Oslo.

Since 1922, he has worked in labor organizations or as an active politician.

Gerhardsen was arrested by the Nazis in September, 1941, for illegal political activity and was sent to the notorious Sachsenhausen concentration camp, along with Norway's present Foreign Minister Halvard M. Lange.

When Norway's first postwar government — a national coalition of all parties — was formed, Gerhardsen was premier. He later headed a labor government and remained in the premier's office until 1951, when he switched jobs with the national assembly president, Scar Torp, for reasons of health.

He is in firm control of the Labor party, despite some rumblings for the leftwing which have resulted in the formation of a splinter group, the Socialist Peoples party.

Gerhardsen lives in a modern, four-room apartment in Northeastern Oslo with his wife Werna, whom he married in 1932, and their two teen-age children.

Although his chief interest is still politics, he loves camping and the outdoors life in general. He made news throughout Europe three years ago when he set up camp in Italy. He has a hut in a forest outside Oslo and heads for the mountains for the traditional Norwegian Easter vacation.

During a recent parliamentary debate on the European common market, Gerhardsen complained that those campaigning against Norwegian membership in the market were using demagogic methods.

It was later discovered that Gerhardsen was one of the few Norwegians ever convicted of political demagogy. He was sentenced to 75 days imprisonment on such a charge in 1924.

★ ★ ★

Along with the jail term Gerhardsen, now an ardent NATO supporter, lost the right and privilege of serving in Norway's armed forces for a 10-year period.

Heavy Hydrogen Found in Giant Sun Flares

WASHINGTON (AP)— A European space scientist says tritium, the heavyweight form of hydrogen used to make H-bombs, has been detected in giant flares that sometimes erupt from the sun.

Asserting the tritium was detected by one of the United States' Discoverer satellies, Prof. Cornelius de Jager of the Astronomical Observatory, Utrecht, said Monday this is an indication that some kind of nuclear process may be involved in the production of these stormy eruptions from the sun's surface. He spoke at an international space symposium here.

In-flight motion pictures are being installed by one air transport company.

ONE COLOR MAKE OVER PAGE

S[illegible] 'Sa[illegible] [illegible] ble burglar skipped out of a drug store Sunday after the owner interrupted him. Neil Vande Warker surprised the thief as he removed $557 from the drug store safe. [illegible] been broken into. The loot from the three stores totaled $1,000.

Motor cars use one billion barrels of gasoline a year.

DETROIT Liberty 9-5900 — PONTIAC Federal 4-0586

115 BRANCH STREET PONTIAC, MICHIGAN

SARJAC STEEL SUPPLY, INC.

COMPLETE STEEL SERVICE FOR INDUSTRY AND THE BUILDING TRADE

5 ACRES OF STORAGE FACILITIES
BEAMS • PLATES • RE RODS
TUBING • PIPE • CHANNEL
MESH • ANGLES • SASH • NAILS
WAREHOUSING

OVERHEAD CRANE
G.T.R.R. SIDING
ADJUSTABLE AND FIXED COLUMNS
BARS AND FLATS
FABRICATING

OUR POLICY IS TO INSURE
AND INSURE
AND INSURE
AND INSURE
AND INSURE
AND INSURE
AND INSURE

Thatcher, Patterson & Wernet
Pontiac's Oldest Insurance Agency

AUTO LEASING for LESS!

For selective individuals and groups. New auto every year for less than average ownership.

Chevrolet Impala Sports H.T. ..... 96.95 mo.
Chevrolet Impala Conv. ..... 106.95 mo.
Pontiac Bonneville Conv. ..... 119.95 mo.
Pontiac Grand Prix ..... 119.95 mo.
Cadillac Convertible ..... 192.95 mo.
Cadillac '62 Coupe ..... 149.95 mo.

Including full equipment and insurance. Price based on average mileage and use per year. Prices plus 4% monthly tax.

MI 7-2724 JO 6-7967

PLANNED AUTO MANAGEMENT

But So Well Remembered

Pop-Mom Store Belongs to Past

By HAL BOYLE

NEW YORK (AP)—One of the mainstays of our past that seems slowly passing from the American scene is "the pop-and-mom store."

A pop-and-mom store is just what it sounds like it is.

It is a trade term for a small family-owned business establishment in which a husband and wife — and often their children — did most of the work in order to cut down the labor costs.

BOYLE

There was a time in America when most of the nation's business, in large cities, small towns and at rural crossroads, was transacted in pop-and-mom stores.

Some sold dry goods. Some sold candy and drugs. Some sold hardware, some sold groceries. But whatever they sold, they were small, they were family-owned — and usually they had a hard time keeping going.

AMERICAN DREAM

They represented the fulfillment of the American dream — in the days when the great American dream was to start a small business of your own—and grew up with the country.

Unfortunately, the pop-and-mom store too often was a marginal operation representing ambition rather than experience, and dominated more by hope and heart than by good business sense.

★ ★ ★

They failed obscurely by the hundreds of thousands, but they served as a wonderful training ground for many of today's most astute industrial leaders.

What really doomed most of them was a change in the nation's merchandising patterns. This resulted from such factors as the popularity of the automobile, the move to the suburbs, the spread of chain-store operations—the rise of supermarkets, discount houses, mail order firms, the switch to mass marketing in practically every field.

Big business simply took away the business from little business.

CARRIES THRILL

But whoever worked as a youth in a small pop-and-mom store carries the thrill of those days indelibly in his memory.

You were a person yourself and the people you waited on were real people, not just two-legged buying units.

If the store happened to be an old-fashioned, sawdust-floored small grocery, the work was hard and the hours were long and the pay was small. Few things came prepackaged, and you had to hand wrap and weigh everything from a pound of liverwurst—the working man's steak — to a sack of potatoes.

★ ★ ★

But there were compensations. You really got to know people as they are, and in time became an authority on the neighborhood and who lived in it.

You didn't rush a customer. You let him take his time, listened to his troubles—a sick child, a nagging wife—and as you expertly toted up his bill with a pencil stub on a brown bag you dispensed consolation or sage advice instead of trading stamps.

PSYCHOLOGIST

Your true role was to act more as a friendly neighborhood psychologist than as a hard-sell salesman.

It was difficult for an owner not to extend a little extra credit to a man out of work who had a large family, and it was the toll of that generosity which caused many a pop-and-mom store to founder in hard times—too much credit going out, too little cash coming in.

★ ★ ★

The huge, impersonal, antiseptic shopping centers of today are far more efficient business operations, but nostalgia holds a warm remembrance for the pop-and-mom store that flourished of yore, when America was younger and in some ways kinder.

The Watling, Lerchen Research Department offers this New Special Report on

BRUNSWICK CORPORATION

COMMON STOCK

Brunswick Corporation is the world's largest producer of bowling equipment and also a leading manufacturer of pleasure boats, outboard motors, sporting goods, educational equipment, medical and surgical products. This report contains timely information on Brunswick's sales, earnings, and diversified product lines. It also discusses the company's entry into numerous foreign markets. Mail coupon today for your free copy.

Watling, Lerchen & Co.
402 Pontiac State Bank Bldg., Pontiac, Michigan

Please send Research Report on Brunswick Corporation

NAME_____
ADDRESS_____
CITY_____ ZONE_____ STATE_____

WATLING, LERCHEN & CO.
MEMBERS NEW YORK STOCK EXCHANGE
Detroit • Ann Arbor • Birmingham • Dearborn
Jackson • Kalamazoo • Lansing • New York

How to figure the "extras" you get on U.S. Savings Bonds

Because U.S. Savings Bonds return you so much more than money, you may have some trouble figuring the full return.

For one thing, when you invest in U.S. Savings Bonds, you put money to work right now for your country and for the things your country stands for. Such as the defense of freedom.

When you redeem your Bonds, the Government then pays you dollars and cents interest for the privilege of having made use of your funds this way. Actually, you get back 33⅓% more money at maturity than you put in.

The *extra* benefit lies in the important fact that you'll have also helped protect your freedom to enjoy the money.

You get your name on a valuable document for saving money and the freedom to enjoy it.

When you save for a home, for example, with U.S. Savings Bonds you also help make sure there'll be a strong, secure America to own it in.

If you agree that this is a worthwhile return on an investment, why not make it a $100.00 Bond next time? Cost: just $75.00.

This man hopes you won't buy U.S. Savings Bonds. But free men everywhere hope you will because Bonds make us stronger, individually and as a nation.

Keep freedom in your future with

U.S. SAVINGS BONDS

The U.S. Government does not pay for this advertising. The Treasury Department thanks The Advertising Council and this newspaper for their patriotic support.

Now the only thing "regular" about it is the price!

New PURE Firebird—an unusual new gasoline—gives you premium additives at the price of regular gasoline

Up to now you could only get the benefits of PURE's exclusive Tri-tane additives in Firebird Super. Now there's a new Firebird Gasoline with premium Tri-tane additives at the price of regular gasoline.

Here's how new PURE Firebird with Tri-tane additives can help you cut down on the cost of running your car:

1. You get better gas mileage because exclusive Tri-tane additives clean your carburetor and keep it clean.
2. You use less oil because exclusive Tri-tane additives reduce piston ring wear and cylinder bore wear as much as 60%. This helps keep your car from becoming an "oil burner."
3. You save money on repairs because exclusive Tri-tane additives cut down on carburetor adjustments, "boil outs," and ring jobs.
4. In addition to all this, exclusive Tri-tane additives help keep your engine at the peak of its free-flying power.

You can get this unusual new gasoline at your Pure Oil dealer's now—at no extra cost. New PURE Firebird Gasoline with premium Tri-tane additives at the price of regular. Start saving today.

PURE Firebird GASOLINES

Fire up with PURE Firebird... BE SURE WITH PURE