The Weather
U.S. Weather Bureau Forecast
Cloudy, warmer
(Details Page 2)

THE PONTIAC PRESS

ONE COLOR Sports Edition

VOL. 119 NO. 220 ★ ★ ★ PONTIAC, MICHIGAN, SATURDAY, OCTOBER 21, 1961—30 PAGES UNITED PRESS INTERNATIONAL ASSOCIATED PRESS 8¢

Let's Give Him a Big Hand

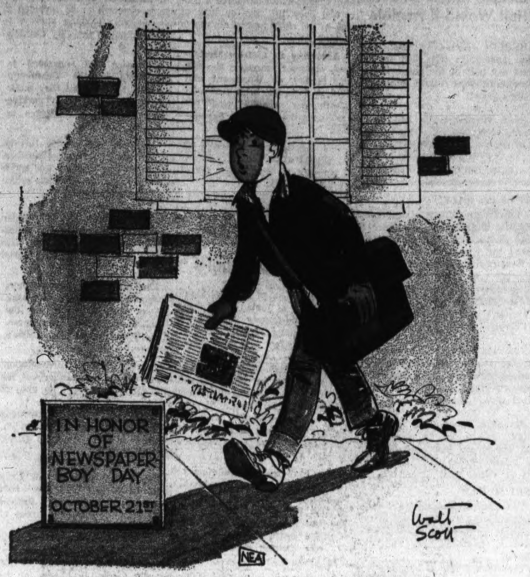

CARRIERS HONORED—As part of National Newspaper Week, today is set aside to honor the thousands of newspaper carriers across the nation. Delivering newspapers has brought business training to a legion of young men, and started many notable careers. It teaches responsibility and business-sense, and allows youngsters to earn their own pocket-money.

Commie Congress With Nikita

Backs Demand to Oust Reds

Feel County's Price on Courthouse High

Pontiac has been suddenly left with a "great big empty shell on its main street corner."

This is how city administrators view the old county courthouse at Saginaw and Huron Streets.

The city would be interested in buying the building but not at the price Oakland County is asking.

★ ★ ★

Thus, supervisors are planning to place the property on the open market for bids at the next board of supervisors meeting, Nov. 7.

The county appraisal places its market value in the neighborhood of $400,000.

The personal appraisal of city officials is about half that.

★ ★ ★

If the county gets no bids in its price range, the property would most likely be reappraised, according to Mayor Philip E. Rowston and City Manager Walter K. Willman, who met with county officials this week to discuss the property.

'WAY TOO HIGH'

The city feels the county price is "way too high." They suggested placing it on the open market and supervisors indicated they would do so.

Meeting informally this week and last month, city commissioners indicated displeasure with the empty building.

One commission member felt it "makes Pontiac look like a ghost town." Another fondly refers to it as "the pigeon roost."

★ ★ ★

Suggestions on what the city could do with the property range from using it as a meeting place for ladies clubs to building a museum.

Orbit Needles for Radio Belt

U. S. Hopes to Bounce Signals Off Reflectors 2,100 Miles Up

POINT ARGUELLO, Calif. (AP) —A Midas missile-alarm satellite rocketed into a 2,100-mile-high orbit today and spewed out 350 million tiny needles designed to spread into a giant radio-reflective belt around the earth.

If successful the experiment will place a five-mile-wide band of hair-like reflectors which scientists can use to bounce radio waves half way around the world on frequencies not now available.

It may be three to four days before radar can determine how well the needles, invisible from the ground, followed the planned pattern of dispersal in space.

★ ★ ★

The Midas satellites carry an infra red eye able to detect the heat of a ballistic missile's exhaust seconds after launch.

Some astronomers have opposed the experiment on the grounds that if the needles go awry in space they could interfere with optical and radio observations of the stars, or even damage satellites.

Despite the controversy, approval for the test was given earlier this month by President Kennedy's scientific adviser, Dr. Jerome B. Wiesner.

The tiny needles, each 7-10 of an inch long and one-third the thickness of a human hair, were in a six-by-20-inch cylinder in the tail section of the 30-foot long Midas.

The 98-foot Atlas-Agena combination roared upward at 5:53 a.m. Ground observers lost it seconds later in the 500-foot overcast.

The firing was a spectacular one as the missile's flames reflected from the overcast and lighted up the countryside.

★ ★ ★

The cylinder, after ejection, was designed to throw out a cloud of needles that would stretch within 60 days into a 2,000-mile-high belt five miles wide and 25 miles deep.

The can of needles was a small portion of the payload of the Midas satellite, fourth launched in an effort to perfect a means of detecting missile firings from space. Only Midas III was successful.

Officials said there was no relation between the Midas and the needle experiment, called Project West Ford. The package was put in Midas simply because the satellite was going into a high orbit and had space available.

Gives Daughter Away

AP Photofax

FATHER AND BRIDE — James R. Hoffa, president of the Teamster's Union, and his daughter Barbara, 23, are shown arriving at Central Methodist Church in Detroit today for her wedding to Robert Crancer, 24, son of a St. Louis steel firm president. Mr. and Mrs. Hoffa planned a lavish wedding for their only daughter, with 700 expected at a 7:30 p.m. supper at the Latin quarter. (See story Page 16)

Molotov Hints He May Reply to K's Charges

Malenkov, Kaganovich, Bulganin Other Targets of Soviet Premier

MOSCOW (AP) — Pravda reported today the Soviet party congress unanimously supported demands that the antiparty group be expelled from the Communist party.

The Communist party newspaper did not say a formal vote had been taken, but it clearly indicated such action is to be expected.

Meanwhile, in Vienna, former Soviet Foreign Minister V. M. Molotov hinted today he might speak out on the violation attacks made against him by Premier Khrushchev and other speakers at the Soviet Communist party congress in Moscow.

Asked by Western correspondents to comment on the charges of anti-party activity, Molotov said:

"I do not want to make a comment now. But perhaps I shall have something to say later on."

He did not elaborate. Molotov, who is permanent Soviet representative to the International Atomic Energy Agency here, was met by correspondents in downtown Vienna. He was walking from his home to the Soviet embassy with his wife.

SUPPORT SPEAKERS

"The delegates to the congress in their speeches marked the high Leninist principles of the Central Committee, which exposed and ideologically defeated the antiparty group," Pravda said. It added:

"The delegates unanimously support the speakers who raised the question of excluding from the party those who participated in the dissident group."

It named former Foreign Minister V. M. Molotov, Lazar Kaganovich, one-time right hand man of Stalin, former Premier Georgi Malenkov, former President Klementi Y. Voroshilov, former Premier Nikolai Bulganin, two former members of the presidium, Mikhail Pervukhin and Maxim Saburov, and former Foreign Minister Dmitri Shepilov as members of the antiparty group "who tried to turn our party and the country from a Leninist course."

Most of them were ousted from their high posts four years ago.

Voroshilov was denounced by Khrushchev four days ago. However, he was reported still occupying a seat on the stage in the congress hall today.

There may be shocks outside the U.S.S.R., too. Those Communists in parties abroad, particularly in the satellite nations, who have failed to show sufficient devotion to Khrushchev's free-wheeling interpretation of Marxism-Leninism may be slated for the political ax.

A new party declaration—one is expected— (Continued on Page 2, Col. 3)

Albania Rejects Russian Attacks

MUNICH, Germany (AP) — Albanian Communist leaders have sharply rejected Soviet Premier Khrushchev's attacks against them and charged Khrushchev with trying to cause dissension in the Communist camp.

Radio Tirana Friday night broadcast a declaration issued after a special session of the Central Committee of the Albanian Communist party, Radio Free Europe reported.

"While attacking the Albanian party of labor openly Nikita Khrushchev in effect began an open attack against the unity of the Communist and the international workers movement, against the unity of the Socialist camp," the statement declared.

"Nikita Khrushchev bears full responsibility for this anti-Marxist act and for all the consequences arising from it.

"The Albanian party of labor has been trying to solve our misunderstandings with the Soviet leadership from the beginning with great patience in the correct Leninist way, in the way outlined by the Moscow declaration."

It said that Khrushchev's "calumnies and anti-Marxist attacks" against Albania helped only the opponents of communism, especially the imperialists—the Communists' synonym for Western capitalism—and the Yugoslav Communists, equally disliked by Albania.

Adding to the weight of the anti-Albanian attack was an address by Umzhagin Tsedenbal, premier of Outer Mongolia.

Mongolia is in a buffer position adjoining both the Soviet Union and Red China. The Chinese Communists are supporting Albania in its dispute with the Kremlin.

Tsedenbal was quoted by Tass as telling the congress that "the mistaken line of the Albanian workers party is doing harm to our cause and, above all, to the people of Albania."

JFK Calls Stevenson to Luncheon Conference

NEWPORT, R.I., (UPI)—President Kennedy today called Adlai E. Stevenson, U.S. ambassador to the United Nations, to a luncheon conference here Sunday.

★ ★ ★

The White House also announced today that as part of Kennedy's western swing next month he will be in San Diego, Calif., Nov. 18 to witness Navy and Marine Corps maneuvers.

UAW, Chrysler Going All Out

24-Hour Bargaining Is Word as Both Sides Drive for Settlement

By A. F. MAHAN

DETROIT (AP)—Driving for an over-all settlement within a week, the United Auto Workers Union and Chrysler Corp. concentrated today in around-the-clock bargaining on at-the-plant working agreements.

Local unions and managements were under orders to "devote as many hours as necessary" to settling their differences. Each side kept representatives on 24-hour duty in Detroit to advise at-the-plant bargainers.

UAW President Walter P. Reuther served notice Friday the union wants a new Chrysler contract completed by 8 p.m. next Friday. John D. Leary, Chrysler vice president for industrial relations, said he hoped this would be possible.

FORD PACT SIGNED

The UAW and Ford signed a new three-year contract Friday. Before that, agreements had been reached with American Motors Corp. and General Motors Corp. Studebaker - Packard follows Chrysler on the union's new contract list.

★ ★ ★

In national-level bargaining that carried past midnight, the UAW and Chrysler reported they reached agreement on all contract seniority provisions, except one. Neither side would disclose changes made in seniority clauses.

Fair and Cool Tonight; Sunday Will Be Warmer

A perfect October day is in store for Pontiac area residents tomorrow. The forecast is fair and warmer with the high near 70.

Tonight will be fair but cool, the low dipping to 42.

★ ★ ★

The weatherman said Monday is expected to be fair with temperatures mild. Morning northerly winds at 10 to 20 miles per hour will diminish tonight and become variable at 10 to 15 m.p.h. tomorrow.

★ ★ ★

The lowest temperatures in downtown Pontiac preceding 8 a.m. was 46. The reading at 2 p.m. was 48.

16 Wounded in Michigan

Local Man Dies Hunting

A retired Pontiac Motor Division engineer died yesterday while hunting in Sanilac County, as the first day of the Southern Michigan small game season claimed the life of a Jackson boy and left 16 wounded.

★ ★ ★

Ernest H. Everett, 65, of 141 Osceloa, Dr., was found by a Carsonville farmer yesterday lying across his shotgun in a nearby field. Everett apparently died of a heart attack, after climbing a steep embankment 5 miles east of Sandusky, Sandusky police said.

He was found on the Henry Squires farm by the owner, Henry Squires, at about 3:30 p.m. Squires said he heard Everett's dog barking and followed the sound until he came across the body.

Everett's brother-in-law, Robert Arnold of Carsonville, told state police Everett had been staying with him and had eaten a big dinner before leaving to hunt alone at 1:30 p.m.

KILLED BY OWN GUN

The first victim of gunfire was Mason Noss, 17, of Jackson, killed while hunting on a farm near North Adams in Hillsdale County. Police said his shotgun discharged and the blast struck him in the shoulder as he got up after sitting down to rest.

A Port Huron man, Ervin Hayes, 34, is in critical condition after suffering chest and stomach wounds while hunting in St. Clair County.

A Lapeer County boy from Armada was accidentally injured by a companion's rifle blast yesterday as the two were hunting in Almont Township, Lapeer County.

Eugene Adams, 18, of Armada, got his pheasant but also nicked Alex Motoligin, 18, with pellets in the face, right arm and right leg. Motoligin was taken to Almont Community Hospital, treated and released.

★ ★ ★

Adams told Romeo state police that he and Motoligin were separated. When Adams flushed the pheasant, Motoligin apparently was hidden behind a bush and was struck by part of the charge.

Flint had the largest number of residents injured of any city in the state, with five.

Record $55-Million Budget Is Proposed by U. of M.

DEARBORN (AP)—The University of Michigan will ask the State Legislature in January for a record $43.6 million—some $8.4 million more than the present budget—for operating expenses in the 1962-63 school year.

The proposed budget, as developed by U. of M. administrators, is based on an anticipated increase in enrollment but contains no provision for major hikes in student tuition fees.

The total estimated budget for 1962-63, including state appropriations and student fees, is $55,184,152 — an all-time high.

In approving the proposed spending plan, the U. of M. Board of Regents issued a statement asserting its desire to hold student tuition rates at current levels, providing roughly 23 per cent of the total budget expense.

In the statement, the regents made no comment on Wayne State University's proposal to raise student fees in exchange for additional state appropriations, but noted "the growing seriousness of inadequate funds."

★ ★ ★

U. of M. President Harlan Hatcher said the proposed budget emphasizes U. of M. financial requirements in four categories which he termed "the core of strength and growth for the university."

MONEY FOR SALARIES

It asks for an additional $4.4 million for faculty salaries, $2 million for hiring new instructors, $1.1 million for libraries and supporting services, and $900,000 for plant maintenance.

★ ★ ★

These increases together comprise the requested increase of $8.4 million over current state appropriations (slightly more than $46.6 million).

The 1962-63 budget is based on an anticipated student enrollment of 25,500, which at current tuition rates would return $11.5 million, or $277,900 more than is provided by tuition fees in the current budget.

In its statement, the board of regents said "U. of M. has long maintained student fees at approximately 23 per cent of its operating budget . . . and will seek to stabilize the percentage at no more than that figure in 1962-63."

To Rest, Recuperate

SAN JUAN, Puerto Rico (AP) — Margery Michelmore says she has come to Puerto Rico "to rest and recuperate and to consider whether I want to stay in the Peace Corps."

Mayor Tells Why He Supports UF

Below is the first in a series of statements from Pontiac area residents on why they support the United Fund Drive. The author is Pontiac Mayor Philip E. Rowston.

By PHILIP E. ROWSTON
Mayor of Pontiac

"Giving to the United Fund provides the impetus to continue valuable community services to those persons with the greatest needs. Each dollar contributed will be disbursed among various local and national social agencies which offer multiple services and facilities for all ages.

ROWSTON

"Frequent requests for financial support has been eliminated by your annual pledge to the United Fund and yet your favorite social and service groups and agencies are benefited and thus permitted to assist our city in further growth and progress.

Your children and mine enjoy the character - building activities of the Boy and Girl Scouts and other youth groups and our disabled citizens receive assistance that is not available through their families or friends.

Nearly everyone uses some of the services which are materially effected by your gift. A generous contribution will ensure the happiness and pleasure of all."

Soviets Send Packages Back

Charged in Parcel Fraud

NEW YORK (UPI) — Thousands of food and clothing parcels sent by Americans never reached intended recipients in the Soviet Union and the American paid to ship them there faces charges in a case that might involve $400,000.

★ ★ ★

The case in which a capitalist with a $109,000 home and an air-conditioned luxury car apparently tried to put one over on the Communists was revealed Friday with the arrest of Leonid Tankel, 52, Eastchester, N. J.

Tankel was charged with grand larceny specifically involving alleged acceptance of $6,736 from 150 customers for duty and shipping charges on Soviet-bound packages after he was no longer licensed to ship to the USSR.

However, District Attorney Frank S. Hogan said that "upward of $400,000" might be involved in the case.

★ ★ ★

Eight thousand parcels shipped by U. S. residents and destined for friends and relatives behind the Iron Curtain have been returned by the Soviets for lack of $200,000 in duty payments, Hogan said.

LICENSED BY SOVIETS

Tankel was licensed by the Soviets in 1957 to collect duty on parcels shipped to the USSR, and his firm, General Parcel and Travel Co., Inc., of New York, has shipped 30,000 to 40,000 packages yearly since then.

Tankel allegedly failed to pay the Soviets $200,000. When the Communists found it out they applied payments Tankel made on current shipments to the back duty until the account was squared. Then the Russians canceled Tankel's license and ordered 8,000 packages shipped since May returned because the duty had not been paid.

Some 5,700 of the parcels are stored at Tankel's firm. The post office is holding 2,700 for lack of return postage.

★ ★ ★

Tankel, who paid himself $315 a week salary as president of General Parcel and Travel, and his wife $182 each week, was put under $3,500 bail for grand jury action. His firm had 15 branches across the United States.

In Today's Press

Snarled by Snow
Unseasonable snow leaves West Virginians without water, electricity—PAGE 7.

To Check Ads
FTC to check fallout shelter claims—PAGE 30.

Regulate Hearts
Doctors using devices to regulate hearts—PAGE 3.

'All Are Equal'
Pakistan camel driver impressed by U. S.—PAGE 3.

Church News 10-12
Comics 16
Editorials 6
Home Section 17-20
Obituaries 24
Sports 21-23
Theaters 14, 15
TV and Radio Programs 29
Women's Page 13
Wilson, Earl 29

U.N. Concern Over N-Test Grows

Warns Reds May Explode Big Bomb This Weekend

UNITED NATIONS (UPI)—A Canadian warning that Russia might set off its 50-megaton nuclear bomb this weekend intensified concern about the potential danger of such an explosion among U.N. delegates today.

Fear of radioactive fallout was uppermost in the minds of the delegates. Debate on a nuclear-test ban was expected to reach a peak when sessions resume Monday.

Canadian External Affairs Secretary Howard C. Green delivered his warning Friday to the 101-nation main political committee, which is considering a seven-nation resolution urging the Soviet union to cancel its plan to set off the greatest man-made explosion in history.

Green said the Soviet Embassy in Ottawa had rejected a Canadian protest on the ground that the projected test was Russia's private business.

★ ★ ★

The bomb which Soviet Premier Nikita Khrushchev says Russia will touch off would be equivalent to 50 million tons of TNT.

While the committee was debating the issue, the United States announced Russia had set off another fallout-producing nuclear bomb—the 21st of the current series—which unleashed the force of several million tons of TNT.

Indian Delegate K. N. Chakravarty told the committee it should act immediately on an Indian resolution calling for a halt to all nuclear tests.

'THE SAME EFFECT'

"Maybe a 50-megaton explosion creates more fallout, but several smaller ones will have the same effect," Chakravarty said.

Japanese Ambassador Katsuo Okazaki said feeling in his country has "reached the point of outrage" over Russia's big-bomb plan. He said fallout over Japan resulting from Soviet tests has multiplied 10 times in the last few days.

The resolution sponsored by Denmark, Canada, Iceland, Japan, Norway, Sweden and Pakistan asks the United Nations to appeal to Russia to call off the 50-megaton test.

★ ★ ★

Mounting fear of fallout was reflected also in a resolution adopted by a 75-0 vote in the special political committee Friday afternoon, suggesting study of the possibility of setting up a world-wide reporting system to measure radioactivity in the atmosphere.

Father of Four Shot and Killed

Dies During Argument Following Dice Game in Royal Oak Twp.

A 42-year-old father of four was shot and killed in an argument which followed a dice game in Royal Oak Township early today.

★ ★ ★

Dead on arrival at William Beaumont Hospital, Royal Oak, was Victory J. Owens of 10750 Alcott St., Royal Oak Township.

★ ★ ★

Being held for investigation of first degree murder is James Johnson, 42, of 21418 Wyoming St., Royal Oak Township.

★ ★ ★

The shooting occurred at about 1:45 a.m. at the home of Onie Littleton, 49, 21688 Hewett Lane. Witnesses told Redford state police that Johnson became angry when Owens pulled a thread of his hat.

REPORTEDLY SLASHED

During the argument which followed, Owens allegedly slashed Johnson with a straight razor. Johnson then pulled out a 38-caliber pistol and shot twice, according to the witnesses.

★ ★ ★

One bullet hit Owens in the left side of his chest and the other went through a bedroom wall.

Nova Scotia Coast Hit by Storm Gerda

HALIFAX (AP) — Tropical storm Gerda, packing winds up to 72 miles an hour, roared up the Nova Scotia coast today after skirting the New England coast.

★ ★ ★

The storm center was 100 miles off the southern tip of the province early today and moving at 25 miles an hour.

★ ★ ★

Small vessels were warned to stay in port.

The exposed eastern coast of the province from Halifax to the Strait of Canso was expected to receive the brunt of the storm.

Man Loses 4 Fingers in Accident on Farm

A 47-year-old Milford Township man is in satisfactory condition at St. Joseph Mercy Hospital today after four fingers on his right hand were severed in a farm accident yesterday.

★ ★ ★

Michael Meeham was working on his farm at 3005 Old Plank Road when he caught his hand in a mechanical corn picking machine, according to Oakland County Sheriff's deputies. The accident occurred at about 4:30 p.m.

Dr. Salk Presented Award by Belgians

MONS, Belgium (AP)—Dr. Jonas E. Salk, renowned for his antipolio vaccine, was awarded the 100,000 francs—$2,000—prize of the foundation of Governor Emile Cornez of the Belgian Hainaut Province Friday.

The awards are given to people "who have rendered eminent services to the population of Hainaut."

The American scientist personally thanked the association.

Government experts on population trends say that unless there are some radical changes, British men in the 20-30 age group will outnumber women in the same category by 1.2 million when the year 2000 rolls around.

The Weather

Downtown Temperatures

8 a.m.	47	11 a.m.	47
9 a.m.	46	12 m.	48
10 a.m.	46	1 p.m.	48
11 a.m.	46	2 p.m.	48
12 m.	47		

Lowest temperature preceding 8 a.m. 46

Lowest temperature 38
Mean temperature 43
Weather — Partly Cloudy

Highest and Lowest Temperatures This Date in 85 Years
81 in 1920 — 23 in 1896

At 8 a.m.: Wind Velocity 8 m.p.h. Direction: North.
Sun sets Saturday at 5:40 p.m.
Sun rises Sunday at 6:53 a.m.
Moon sets Sunday at 5:08 a.m.
Moon rises Saturday at 4:30 p.m.

Friday in Pontiac (as recorded downtown)

Highest temperature	53
Lowest temperature	39
Mean temperature	51

Weather — Mostly Sunny.

One Year Ago in Pontiac

Highest temperature	48

Data From U.S. WEATHER BUREAU

Alpena	45	36	Milwaukee	46	43
Albuquerque	74	45	New Orleans	69	53
Atlanta	51	47	New York	76	56
Bismark	61	36	Omaha	60	40
Chicago	52	49	Phoenix	93	59
Cincinnati	53	49	Pittsburgh	69	49
Denver	73	38	St. Louis	57	46
Detroit	55	49	Salt L. City	76	61
Duluth	45	30	S. Francisco	59	51
Fort Worth	73	48	Ste. Marie	48	35
Jacksonville	69	45	Seattle	51	39
Kansas City	62	42	Tampa	71	53
Los Angeles	70	62	Tray City	44	43
Miami Beach	88	61	Washington	71	55

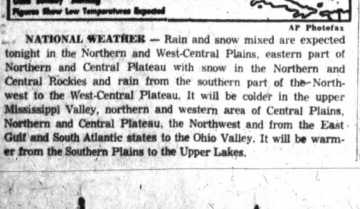

AP Photofax

NATIONAL WEATHER — Rain and snow mixed are expected tonight in the Northern and West-Central Plains, eastern part of Northern and Central Plateau with snow in the Northern and Central Rockies and rain from the southern part of the Northwest to the West-Central Plateau. It will be colder in the upper Mississippi Valley, northern and western area of Central Plains, Northern and Central Plateau, the Northwest and from the East Gulf and South Atlantic states to the Ohio Valley. It will be warmer from the Southern Plains to the Upper Lakes.

AP Photofax

YOUTHS DEMONSTRATE — Dominican youths—one of them brandishing a hammer, demonstrate against the government on a street in Ciudad Trujillo this week. Bluddy street fighting broke out again Friday in the capital of the Dominican Republic as police used rifles, water hoses and tear gas against rioting youths seeking to overthrow the heirs of the Trujillo dictatorship.

Violence May Bring Martial Law

Rioting in Dominican Republic

By ROBERT BERRELLEZ

CIUDAD TRUJILLO, Dominican Republic (AP)—This Caribbean island nation seethed with hostile anti-Trujillo rumblings today after a night of bloody rioting. Prospects heightened for a government proclamation of martial law.

Unofficial sources listed at least two teen-agers dead and about 45 other persons injured in Friday night's rioting—the most violent outbreak here since the assassination of Generalissimo Rafael Trujillo last May.

★ ★ ★

The official police report mentioned no deaths but said an undetermined number were injured, including 15 policemen who suffered minor injuries from rock barrages.

★ ★ ★

Police announced the arrest of 57 members of youth groups who hurled stones in clashes with steel-helmeted police units in downtown streets of the capital. Officers beat back the attacks with semiautomatic rifles, water hoses and tear gas, while hundreds lined the sidewalks and rooted for the youngsters.

★ ★ ★

The exchange lasted about 25 minutes before police drove back the demonstrators and seized control. Offshoot demonstrations that formed later in nearby streets were quickly put down.

★ ★ ★

The battle capped five days of antigovernment demonstrations set off by student protests against the appointment of a new rector for Santo Domingo University accused of being a Trujillo man. An association of professors at the school joined the students Friday in demanding his removal.

★ ★ ★

The resolution approved by 141 of the university's 143 professors said that the closing of the school by the government following student demonstrations was no solution.

★ ★ ★

Signs of the impending violence came when youths sealed off streets in a two-square-block area which they called the "free territory of the Dominican Republic." Some were seen loading rooftops with stones and metal objects.

Four companies of police moved in later after several hundred demonstrators marched down a main street shouting "liberty! liberty!"

★ ★ ★

A car carrying Ernesto Rubirosa, vice president of the ruling Dominican party, was stoned and sped away.

A young woman carrying a child was among at least 20 bleeding and weeping injured led from the scene. Police claimed the woman was hit by a rock.

★ ★ ★

More than 80 out of 100 marriages in the British desert protectorate of Aden end in divorce.

Khrushchev Taking Aim at Communist Enemies

(Continued From Page One)

expected from this congress—could well cover that phase of the purge, which could bring down such men as Walter Ulbricht, the Stalinist boss of East Germany, and others of his stamp.

The sin that may be invented for such Communists is failure to show "fraternal solidarity with the workers of the whole world."

This phrase already has shown up in the Soviet press, and seems to have a lot of hidden meaning.

SHOCK EFFECT

If the Khrushchev purge is unveiled, it is likely to have a shock effect in the ranks of world communism, which has been in a state of confusion for several years now regarding the newest revisions of Communist ideological scriptures.

This confusion has been compounded by the events of 1960—with its two separate world Communist declaratiops from Bucharest and Moscow conclaves—and by the obvious tug of ideological war going on with the Red Chinese.

The Chinese are going so far, in fact, as to level a direct challenge at Khrushchev's right to revise ideology and create new theory.

The Chinese, with a show of something suspiciously like scorn, insist Khrushchev is far off base when he pronounces new doctrine. One such tenet rejected by the Chinese is that all "socialist" countries will achieve "communism" more or less at the same time.

★ ★ ★

Khrushchev, the Chinese say by implication, is talking nonsense, particularly since he shies away from the notion that war is inevitable. Every capitalist country in the world, however small, must be brought to its knees, the Chinese insist, before anybody can talk seriously about the achievement of communism in countries ruled by the Communists.

★ ★ ★

A Khrushchev purge in his own back yard now can widen this sort of rift seriously. But Khrushchev may consider he has no choice if he is to retain his grip and put his internal program for the Soviet Union on the rails.

Hoffa Suffers a New Setback

NLRB Denies Review of Union Vote Dispute in Cincinnati

WASHINGTON (UPI) — The Teamsters Union suffered another setback Friday in its struggle with rebel members.

★ ★ ★

The latest blow to Teamster President James R. Hoffa's ambitions came when the National Labor Relations Board refused to review a dispute over a union election in Cincinnati.

The board upheld a decision by Ohio Regional NLRB Director John Getreu that an election should be held Oct. 31 to decide whether approximately 2,000 Teamster dairy drivers in Cincinnati should be represented by the rival Milk and Ice Cream Drivers and Dairy Employes Union.

It ruled that "no compelling reasons have been advanced" by the Teamsters for dismissing the election next month.

★ ★ ★

The only legal recourse remaining to the Teamsters is to take the issues to a federal district court in Cincinnati.

The scheduled election is to determine whether about 2,000 out of 4,000 Teamsters want to junk their union to join the new rebel labor group formed by James Luken to represent them in collective bargaining with 41 local dairy concerns.

Two-Car Crash Kills Drivers in Wayne

A Milford man was killed early this morning together with a Nankin Township resident, when their cars collided head-on in a curve on Edward Hines Drive, four miles east of Plymouth in Wayne County.

Dead are:

Harry A. Snyder, 32, of 227 Hickory Rd., Milford.

Clayton E. Johnson, 33, of 8235 Perrin, Nankin Township.

Wayne County Sheriff's Road Patrol reported that apparently one of the two cars crossed over to the wrong side of the road.

Snyder's body is at the Richardson-Bird Funeral Home in Milford.

Math Exhibit Goes on Display at Cranbrook

Those standard problems in mathematics textbook come to life in the "World of Numbers" exhibit opening at the Cranbrook Institute of Science museum today.

★ ★ ★

The exhibit — ranging all the way from picturing solutions to simple real-life problems to explaining the principles of electronic computers — is intended to stir interest in the study of math.

It was built by the International Business Machines Corp. and presented to the Institute as a permanent display.

The exhibit is open to the general public from 2 to 5 p.m. daily except major holidays.

★ ★ ★

Said Dr. Robert T. Hatt, director of the institute:

"The exhibit portrays man's use of numbers from the age of the abacus to modern computers. It is hoped it will encourage the study of mathematics as a means of economic and technological progress.

Say Most Vopos Want to Flee

2 East German Police Escape, Claim at Least Half Would if Possible

BERLIN (AP)—Two East German policemen who fled to the West say half of the police in the Communist zone would join them if they could.

★ ★ ★

Horst Staeubert, 19, and Bernhardt Heinecke, 21, made the statement to newsmen Friday in telling of their escapes earlier this week through the Red barricade dividing Berlin.

'AT LEAST HALF'

"How many Vopos (Communist People's Police) would desert if they got the chance," a newsman asked the two in an interview at a West Berlin refugee camp.

★ ★ ★

"At least 50 per cent," said Horst. Then he asked Bernhardt, "Wouldn't you say about that?"

"Easily," the other replied.

★ ★ ★

The two met for the first time at the camp after scaling the barbed wire and brick barrier in separate flights from their patrol posts along the border.

★ ★ ★

Bernhardt, open-faced and snub-nosed, had a job at a refinery, but signed up last year because of pressure from Communist zealots to serve East Germany.

'NOT SO BAD'

The youths learned to handle submachine guns, light and heavy machine guns, mortars—and got used to barracks life and discipline.

They didn't find it so bad.

★ ★ ★

The food — one heavy meal at noon, bread and spread in the mornings and evenings — was about the same as they'd gotten in their simple homes. Horst's father is a railroad worker in Saxony and Bernhardt's a bricklayer on a collective farm in Thuringia.

★ ★ ★

Suddenly, their companies were brought into East Berlin and ordered to keep anybody from crossing the border. Their officers said it was necessary to protect East Germany from spies, saboteurs and warmongers from the West.

★ ★ ★

All the Vopos were put on seven - day duty, pulling eight hours on, 16 hours off. In pairs—one man carrying gas grenades to throw when taunting crowds built up on the other side—they watched for attempted flight.

Horst once shot at a refugee but deliberately missed.

Savings Firm Reveals Plans for Skyscraper

First Federal Savings of Detroit yesterday unveiled plans for a twin-towered skyscraper to house its offices in downtown Detroit.

★ ★ ★

The association's main office is now at Griswold and Lafayette, just across the street from the site of the new building.

Attending the ceremonies in Mayor Louis Miriani's office were Walter Gehrke, of 29 Oakland Park, Pleasant Ridge, founder and board chairman of First Federal Savings of Detroit; Hans Gehrke, Jr., the firm's president, and officials and civil leaders.

"First Federal has outgrown its present downtown quarters," said Walter Gehrke, "although the association has 13 branch offices in the metropolitan area, with an additional office under construction in Bloomfield Township and another to be started shortly in Farmington."

★ ★ ★

The association was launched in January, 1934 with assets of $8,000. Assets now are in excess of $350 million, an increase of $19 million so far this year.

HAPPY TROPHY WINNER — Robert L. Traylor, 11, takes a firm grip on the trophy he won for being the most valuable player in the Pontiac Boy's Club National League, Detroit Tigers Hank Aguirre (left), and Paul Foytack (with trophy), attended the annual banquet of the 680-boy league sponsored by First Federal Savings of Oakland. James Clarkson (right), First Federal Savings executive vice president, looks on. Robert is the son of Mr. and Mrs. Ernest Traylor, of 380 S. Edith St.

The Day in Birmingham

Concerned Over Lack of Use of Parking Lot

BIRMINGHAM — The Birmingham Chamber of Commerce is concerned over the use—or lack of use—of the city's newest downtown parking lot.

According to Charles Mortensen, chamber manager, the 400-car facility at Woodward and Willetts "has not been used anywhere near capacity" since put into operation early in September.

Tentative figures reported by the city show that on the average only 40 per cent of the parking spaces are being utilized.

★ ★ ★

A complete report on the lot's use is expected to be included in the quarterly parking survey, to be submitted to the City Commission Oct. 30.

Mortensen has suggested to merchants in the Chamber's monthly bulletin that they make arrangements to lease parking spaces for the convenience of shoppers.

"We would like to see this lot used more because its net earnings go into the city parking fund which provides money to purchase future parking facilities."

Convicts Face Trial for Attack on Guard

Two inmates of the Michigan Reformatory at Ionia, one of them from Oakland County, will be tried in Ionia County Circuit Court Oct. 24 for attacking a prison guard.

★ ★ ★

Larry McFarland, 22, who was first sentenced for breaking and entering in Oakland County June 8, 1959, and Lyle Barber, 21, formerly of Grand Rapids, were arraigned yesterday on charges of attempted murder and felonious assault.

They both waived preliminary examination in the arraignment. According to prison authorities, on Oct. 11 McFarland and Barber beat Eugene Van Vleck, 39, a prison guard who is the son of Ionia County Sheriff Peter Van Vleck.

The guard is in serious condition at Ionia Hospital.

★ ★ ★

McFarland, serving 2½ to 15 years for the Oakland County break-in, also received a 1- to 4½-year term for breaking out of the Michigan Training Unit last year in addition to another sentence for felonious assault.

Man Elected Head of State Nurses Unit

DETROIT (AP) — A man was elected president of the Michigan State Nurses Association for the first time in the organization's history today.

★ ★ ★

The post went to Luther Christman of Lansing, a registered nurse. He is a nursing consultant to the State Department of Mental Health.

Christman, a nurse since 1939, is one of the less than one per cent of men in the 7,000-member organization.

★ ★ ★

He indicated that he did not think it too extraordinary for a man to be in the nursing field nowadays.

"It's no longer an impediment to be a man in the nursing field," he said. "Men now have opportunities in almost every phase of nursing and they're taking advantage of them.

Christman said he hoped that advances in the profession ultimately would provide the "economy, security and prestige to attract more and better qualified men as well as women."

★ ★ ★

Only about 3 per cent of the nation's nurses are men, Christman said. He said the only other state nursing association with a male president is in Vermont. Christman has been with the mental Health Department for six years.

'Oldest' Minister Dies

DETROIT (AP) — The oldest Episcopal clergyman in point of service in Michigan history died at a Detroit hospital Thursday. The Rev. Canon Charles Leavenworth Ramsey, 87, who gave up a law career to become a clergyman, served 58 years, longer than any clergyman in the 128-year history of the Diocese of Michigan.

Ask Order for Ban on McGuffey's

TWIN LAKES, Wis. (AP)—The ghost of William Holmes McGuffey has returned, nearly a century after his death, to throw this tiny southeastern Wisconsin resort community into a tizzy.

★ ★ ★

The use of "McGuffey's Eclectic Reader", published in 1879, at the Lakeland Elementary School started a ruckus that reached right up to the higest education offices in the state.

★ ★ ★

A 200-member group of disgruntled citizens asked the state superintendent of public instruction Friday to force the school board to remove the McGuffeys, charging they contain sectarian religious material.

STATE ASKS, TOO

The state had already requested their removal on the same grounds.

The Kenoshe County School superintendent attacked the books from another angle. She said they were out of date.

★ ★ ★

One reference work says the series of McGuffey's readers contain moral precepts which "were the dominating core of the U.S. school curriculum for almost 100 years.

Pontiac Central's Band to Parade, Present Show

Pontiac Central high school band, under direction of Richard Morse, will lead the homecoming parade at 6:30 p.m. and will also present a band show for the half-time celebration of the Bay City Handy vs. Pontiac Central game.

★ ★ ★

There are 76 members in the band. The show will be in the Indian theme for the homecoming and will include a flaming arrow to pierce the Bay City "B."

★ ★ ★

The band also will go into the formation of an Indian headress, a HOW for Pontiac Central, and the PCHS formation.

Riverview Threatened With Health Dept. Suit

LANSING (AP) — Legal action forcing the city of Riverview to correct sewage problems believed responsible for an outbreak of hepatitis was promised Friday by state officials.

★ ★ ★

The city will be cited for violating an agreement to correct its sewage problems by Oct. 1 of this year, according to Donald M. Pierce, State Health Department sanitary engineer.

Reveals Proposed Hike in Parcel Post Rates

WASHINGTON (UPI)—The Post Office Department has announced proposed 6 per cent increases in parcel post rates.

★ ★ ★

The post office also proposed Friday a boost of nearly 14 per cent in rates for shipping catalogues parcel post, and new limits on the size and shape of packages.

Pakistan Camel Driver

Impressed by 'Happy' Americans

(EDITORS — It has been a busy week for Bashir Ahmad, the Pakistan camel driver who came to the United States at the invitation of Vice President Lyndon B. Johnson. While enjoying the luxury of a suite at the Waldorf Astoria Hotel, he was asked by an Associated Press reporter to sum up his impressions of his trip to this country. This is the substance of hi remarks as translated by a State Department interpreter in reponse to questions.)

By BASHIR AHMAD
As Told to Francis Stilley

NEW YORK (AP)—It all has been completely unbelievable to me.

I am just a humble, simple man—a camel driver—but everywhere I have gone the American people welcomed me with smiles and outstretched hands.

★ ★ ★

The most impressive thing to me is that I find the American people extremely happy and all smiling.

'EVERYONE IS EQUAL'

But it is almost as impressive to me that every one over here is equal. I can't make any difference between the big officials and the man in the street.

America is a land where because of hard work of the people they have produced comfort and luxury.

★ ★ ★

Getting off the plane in New York and finding Vice President Johnson there to meet me was one of the most exciting things of all. And then I got to see President Kennedy in Washington.

'NEVER DOUBTED'

All this was something that I never would have imagineti or dreamed of.

Still, once I met the Vice President in Pakistan and he invited me to visit the United States, I never doubted for a minute that the dream would come true.

There have been so many great things to see that it is not easy to remember them all. I liked everything I saw.

★ ★ ★

I think the most unexpected things that I saw and the most surprising were escalators, and the moving sidewalks at Dallas Lone Field in Texas.

★ ★ ★

People asked me if I would like to live here. My culture is of the East and that is where I belong. But now this seems like a home to me, too. Hearts beat here just the same as they do where I come from.

'BACK TO EARTH'

People also ask how it will feel to go back to being a camel driver after all this. All I can say is that a tree has blossoms right up to the top, and even those blossoms on top have to come back to earth some time.

★ ★ ★

Some have wanted to know how I compare the women of my homeland and those here. My women have their ideas and American women have theirs. Women all over the world are beautiful.

★ ★ ★

I want to take home some toys for my children and some sweaters for my wife. She likes the color green very much. I hope I can get here some green sweaters.

Now that I have visited here, I want everybody in America to come to Pakistan and see me.

★ ★ ★

I'll show you the love and affection of the Pakistan people for the Americans.

Circus Agent Expires

BRADENTON, Fla. (AP)—Roland Butler, 74, general press representative for the Ringling Bros. & Barnum and Bailey Circus for 25 years, died Friday. He was born in Whelan, Mass.

ECHO OF AGES PAST — This awsome looking craft is modeled along the lines of the first boat to reach Hawaii from Tahiti centuries ago. Carved Polynesian gods known as Tikis stand out on the twin hulls of this new glass fiber canoe. The craft built by Allen and Barry Napoleon was launched at Waikiki Beach.

Use Electrical Devices to Regulate Heart Beat

By ALTON L. BLAKESLEE
AP Science Writer

MIAMI BEACH, Fla. — All human hearts keep beating because they come equipped with tiny, natural electric motors.

★ ★ ★

Death comes if the motor fails.

Today, heart specialists working with electronic engineers reported increasing successes in keeping faulty heart motors going.

USE 'PACE-MAKERS'

Numerous lives have been saved at least for a time by placing battery-driven electric pace-makers inside the body to regulate human heart motors, they told the American Heart Association.

The human motor is a bit of specialized heart tissue through which travels a natural electrical impulse to make the heart beat and pump blood regularly.

★ ★ ★

One electronic pace-maker, using transistors and about the size and shape of a pocketwatch, is implanted under the skin and wired to the heart.

HAS WORKED WELL

In the last 18 months, it has been placed in 19 patients and has apparently worked well in 16, said Dr. William M. Chardarck of the University of Buffalo; Dr. Andrew A. Gage of Buffalo and of Clarence, N.Y.

★ ★ ★

The pace-maker supplies a rythmic electric impulse that orders the heart to beat at a set rate.

Batteries last five to six years and can easily be replaced under local anesthesia, said Dr. Chardarck.

Other surgeons in the United States and Canada have used more than 100 pace-makers, Heart Association officials said.

★ ★ ★

Dr. Adrian Kantrewitz of Maimonids Hospital, Brooklyn, N.Y., said another three-ounce transistorized pace-maker used in nine patients, runs at a constant 64 beats per minute.

The beat can be stepped up at will to 120 per minute when the persons needs extra blood supply.

Defense Dept. Reduces Zanuck's D-Day Army

WASHINGTON (AP) — Darryl F. Zanuck has lost part of his army.

The Defense Department announced Friday a cut from 700 to 250 the number of troops that will be sent from West Germany to France to help the producer make his movie about D-Day. The department said 700 was more than the number usually provided for films about the Army.

Zanuck is filming "The Longest Day," a story of the Allied invasion of France on June 6, 1944.

Reported to Be Staying in U. S.

Ex-Economic Official for Yugoslavia Silent on Word He'll Defect

SYRACUSE, N. Y. (AP)—Nenad Popovic, one of Yugoslavia's top economic officials, declines to comment on a Belgrade report that he has defected to the United States.

He would neither confirm or deny Friday night, a report by reliable sources in Belgrade, who said Popovic had decided not to return to his Communist country.

★ ★ ★

Popovic, 52, who served as chief of economic affairs in Yugoslavia's Foreign Ministry, is teaching economics at Syracuse University. He signed as a visiting professor in August and plans to teach for the remainder of the current academic year.

HELPED WITH LOAN

He was one of the negotiators who obtained for Yugoslavia last year $275 million in loans and credits from the International Monetary Fund, the United States and several West European countries.

★ ★ ★

Popovic, his wife and children left Yugoslavia for a vacation in August and were due to return early last month. Instead, they went to London, then came to the United States. His wife and children are with him here.

Will Head Contingent to K. of C. Confab

William A. Donahue, of 109 Lewis St., will head a contingent from the Pontiac General assembly to the Fourth Degree Knights of Columbus the Southern District of Michigan in Detroit Sunday. Donahue is faithful navigator.

Archbishop John F. Deardon will exemplify more than 100 men to the status of sir knight in the order during proceedings at the Sheraton-Cadillac Hotel.

Principal speaker at the evening banquet will be Frank E. McGillen of Chicago, master of the Southern District of Illinois.

The Pontiac General Assembly includes Pontiac, Lake Orion, and Walled Lake.

An average American housewife spends a third of her day preparing meals.

Fall Values of Splendrous Diamond Rings

• Round-cut diamonds!
• Emerald-cut diamonds!
• Marquise-cut diamonds!

Our selection is one of the finest, and you may be sure that every ring is an outstanding value! The scrupulously selected, blue-white diamonds, are excellent in cut, color and fiery radiance.

Easy terms of course!

Connolly's JEWELERS

Available at Both Stores
DOWNTOWN
16 W. Huron Open Fri. Nights FE 2-0294
MIRACLE MILE
2203 Telegraph Open Every Night FE 2-8391

Thousands Earn...

3½%

ON ALL SAVINGS and They Are INSURED!

First FEDERAL SAVINGS of Oakland

• 761 W. HURON ST.
• DOWNTOWN
• ROCHESTER
• DRAYTON PLAINS
• WALLED LAKE
• MILFORD

FEDERAL SAVINGS AND LOAN INSURANCE CORPORATION — SAFETY OF YOUR SAVINGS INSURED UP TO $10,000

FEDERAL HOME LOAN BANK SYSTEM MEMBER

SAVE 51¢ CLIP THIS COUPON

COUPON

CAR WASH 99¢

With This Coupon, Mon., Tues., Wed. and Thurs.
Regular Price $1.50

PALACE'S AUTO WASH
92 Baldwin

TONITE 'til 10 p.m. and MONDAY 9 a.m. to 10 p.m. at SIMMS

COUPON SALE

Check these Values-CLIP and SAVE!

Every item in this adv. GUARANTEED BELOW regular LOW PRICES . . . clip out the coupon you want, then come to SIMMS Tonite or Monday for the EXTRA SAVINGS. Rights reserved to limit all quantities.

• Special Prices Effective TONITE and MONDAY Only •

None Sold at These LOW PRICES Without These Adv. Coupons.

Clip This Coupon
Fast Relief From Pain With
ANACIN TABLETS
73c Pack of 50's 44¢
Relief from pain of headaches, neuritis, neuralgia.
—DRUGS Main Floor

Clip This Coupon
Short Date—KODACHROME
KODAK Color Movie Film
$2.85 Roll 50-FEET ROLL 1.59
Genuine Kodak color film for 8mm movies. Short (1962) date is reason for low, low price. Limit 3.
—CAMERAS Main Floor

Clip This Coupon
LADIES' and MISSES' Simu-Leather
SPAT SPORT SHOES
$1.69 Seller 1.19
Popular shoes for casual and sports wear. Ribbed rubber soles. Sizes 14½ to 10.
—SHOES Basement

Clip This Coupon
Completely Perforated ½" Thick
2x4-Ft. PEG BOARD
Regular $1.29 Value 58¢
Many uses in home, garage, basement, etc. Limit 4 boards
—HARDWARE 2nd Floor

Clip This Coupon
For Trick or Treat
Halloween Bag
Reg. 8c 4¢
Sturdy paper bag to carry trick or treat goodies on Halloween nite. Limit 4.
—CANDY Main Floor

Clip This Coupon
9x12-Ft. Plastic DROP CLOTH
Reg. 75c Each 29¢
Protects floors and furniture against paint splatter. Limit 2.
—PAINT DEPT. 2nd Floor

Clip This Coupon
For All Types of Hair—Famous
BRECK SHAMPOO
$1.00 Size 59¢
8-ounce size of Breck shampoo—for oily, normal or dry hair.
—COSMETICS Main Floor

Clip This Coupon
For Home—Car—Boat—Farm
¼" Sisal Rope
100-Ft. 58¢
Regular $1.00 coils of 100-feet of strong sisal rope. Limit 200-feet.
—HARDWARE 2nd Floor

Clip This Coupon
Famous 5c CANDY BARS
6 In Pkg. 19¢
Choice of Butternut, Milk Shake, Top Star, Pay Day, Smooth Sailing. Limit 2 Pkgs.
—CANDY Main Floor

Clip This Coupon
Pack of Assorted Grits
5-In. SANDING DISCS
$1.00 Pack of 25's 58¢
Ideal for use with an electric drill. Pack of 25s. Limit 2.
—HARDWARE 2nd Floor

Clip This Coupon
World Famous Brand
JERGENS Lotion
With DISPENSER
$1.00 Value 64¢
Generous 12½-ounce size. Smooth, creamy Jergens for all skin needs.
—COSMETICS Main Floor

Clip This Coupon
Ladies' DRESS HANGERS
Reg. 25c Each
3 for 27¢
Style as shown—reinforced plastic hangers for dresses.
—HOUSEHOLD 2nd Floor

Clip This Coupon
Ladies' and Men's
HAIR BRUSHES
Reg. 79c 29¢
As shown—nylon bristle brushes in styles for ladies and men. Seconds
—SUNDRIES Main Floor

Clip This Coupon
English Stainless—Sharp Edges
3-Pc. KNIFE SET
Reg. 99c 48¢
Set has Chef's Knife, Utility Knife and Paring Knife. Wavecrest edges.
—HOUSEHOLD 2nd Floor

Clip This Coupon
Family Size Tube of
PEPSODENT TOOTH PASTE
Reg. 83c 54¢
You'll wonder where the yellow went, when you use Pepsodent. Limit 3.
—DRUGS Main Floor

Clip This Coupon
Shatterproof Handle—STAINLESS
PARING KNIFE
Reg. 79c 47¢
Stainless blades with wonda-edge for sharpness. Made in U.S.A. Limit 2.
—HOUSEHOLD 2nd Floor

Clip This Coupon
Complete With Razor Blades
GILLETTE Adjustable RAZOR
Regular $1.95 Seller 1.19
Adjust the blade to your beard . . . Gillette safety razor set.
—DRUGS Main Floor

Clip This Coupon
For Famous Nifty Binders
Nifty FILLER PAPER
100 Sheets 21¢
Regular 50c pack of Top Hole paper for magnetic Nifty binders.
—SUNDRIES Main Floor

Clip This Coupon
Top Grain Leathers
MEN'S WALLETS
$2.00 Value 88¢
Stitchless construction. Pass case, picture windows. Plus Fed. Tax.
—SUNDRIES Main Floor

Clip This Coupon
700 Pieces—Interlok JIG SAW
PUZZLES
$1.00 Value 66¢
New Super-Puzzle, choice of 6 scenes. Limit 2.
—SUNDRIES Main Flr.

• Pontiac's Downtown DISCOUNT Store Since 1934 •

98 North Saginaw Street

SIMMS BROTHERS

3-Floors Packed With DISCOUNTS

An Award Winning Team

James G. Stephens
Pontiac

Joseph Coleman
Pontiac

Michael J. Buckley
Pontiac

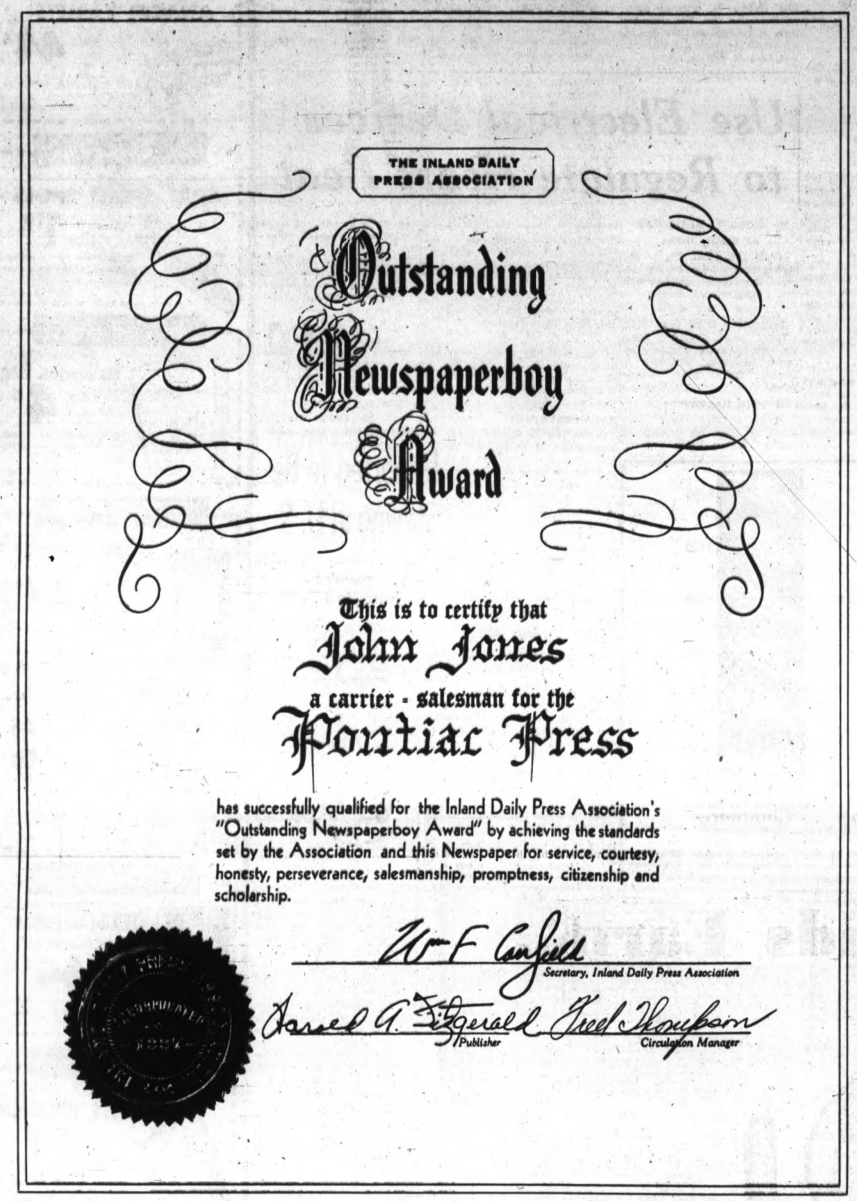

THE INLAND DAILY PRESS ASSOCIATION

Outstanding Newspaperboy Award

This is to certify that
John Jones
a carrier - salesman for the
Pontiac Press

has successfully qualified for the Inland Daily Press Association's "Outstanding Newspaperboy Award" by achieving the standards set by the Association and this Newspaper for service, courtesy, honesty, perseverance, salesmanship, promptness, citizenship and scholarship.

W. F. Canfield
Secretary, Inland Daily Press Association

Jared A. Fitzgerald
Publisher

Fred Houghton
Circulation Manager

Murell E. Peters
Lake Orion

Larry R. Massey
Bloomfield Hills

Richard L. Hopkins
Milford

Shanes W. Hooie
Auburn Heights

James A. Rose
Drayton Plains

Robert R. Smith
Watkins Lake

Richard D. Miller
Pontiac Lake

We are proud to present awards to these ten young men as part of our recognition of National Newspaperboy Day, October 21. Equally worthy of high praise are the hundreds of other Pontiac Press carriers who bring your favorite newspaper to your homes each day. To all of them we say, "Thanks for a job well done."

The Pontiac Press

pbi

YOUR BEST INVESTMENT IS IN YOURSELF

Can you afford specialized business training? You can't afford not to have it. When you are young the best investment you can make is in yourself. One hundred dollars invested in a bond will bring you three or so dollars a year — unless something happens to the bond. But a hundred dollars invested in acquiring knowledge or skill will bring you dividends of pleasure and profit as long as you live. Your principal will be invested in a business you control. It will be where you can watch it. Booms can't inflate it and depression can't wipe it out. Thieves can't steal it. Relatives can't borrow it.

Pontiac Business Institute
18 W. Lawrence St., Pontiac FE 3-7028
Training for Business Careers Since 1896

Cost of Con-Con Figured Sensibly

LANSING (UPI) — Two million dollars of Michigan's money has been earmarked to pay for rewriting the state constitution.

A total revision of the basic law would be cheap at the price.

It will, of course be up to voters — who authorized the constitutional convention in the first place, meaning they were willing to pay for it — to decide whether the 144 delegates have done their job properly.

The people will speak when results of the con-con come up for approval, probably at the November 1962 election.

While the budget for con-con prepared by the committee on administration calls for spending the total appropriation made by the legislature, it generally reflects a responsible attitude about spending.

* * *

Delegates might take a cue from the administration group as a guide to looking at all sides of constitutional questions before rendering a decision on them.

The budget, $1.08 million of which would go for delegates' salaries, covers con-con necessities.

It also leaves the clear implication, especially through a $72,765 "contingency fund," that if money needs to be spent to make con-con effective, then it should be spent.

A major item dropped from early considerations on expenditure was some $300 a day for closed circuit television.

FOR BIG CROWD

The idea of the television arrangement was that monitors placed in strategic locations in Constitution Hall would bring proceedings to interested spectators unable to find a place in the limited seating arrangements within the con-con chamber itself.

Early crowds, even when a big group of Port Huron school children was on hand, failed to demonstrate the need for the TV cameras.

The door was not closed on the plan, however, and convention officials indicated the television system could be put back in operation any time if crowds demanded it.

Salaries for convention employes and appropriations for equipment and space also showed a realistic attitude on needs.

Pay for workers, reflecting the thinking behind the $1,000-a-month delegate salaries, were set high but not overly so in view of the fact that employment can be expected to last little more than seven months at the most.

Stenographers, for instance, will get $450 per month. This covers an expected heavy work load and no job security.

But it demonstrates how the committee on administration tried to strike a happy medium in arranging for the money to be spent on con-con. If delegates look for the same type of compromise ground in subject matter for the constitution, they should have little doubt that their efforts will be considered carefully by voters.

It's the **Second** Look that Tells!

Many times people get into trouble because they fail to take a second look. This is especially true in dealing with unknown concerns or questionable individuals. The second look at the merchandise, the second look at the contract, the second look which tells the merchant's reliability and reputation for fair dealing—is the sign of a wise buyer.

Look Once--and Then Look Again!

BUSINESS ETHICS BOARD
of the
Pontiac Area Chamber of Commerce

Mobilheat

Get Set for a Winter of Warmth and Comfort!...

DIAL FE 2-7593 FOR QUALITY FUEL OIL

There is no safer fuel than oil and no better oil than New Mobilheat and to give our many friends and customers a service second to none we have two new GMC trucks in which to deliver better quality New Mobilheat furnace oil to your home.

We thank you for your past business and assure you of the same careful, considerate and dependable service in the future. We serve your neighbor, may we serve you? Dial FE 2-7593.

H. Corr and Sons
DEPENDABLE FUEL OIL SERVICE
144 Wesson St. FE 2-7593

Waite's

Sorry, no mail or phone orders, no deliveries

MONDAY ONLY SPECIAL SALE!
SHOP MONDAY NIGHT TILL 9

Misses' PROPORTIONED
CORDUROY SLACKS
Reg. 6.98 **$5.99** MON. ONLY
Fine pinwale corduroy Capri slacks with side slit on leg, elasticized waistband, self belt. Black, gold, green, brown; 10 to 18.
Sportswear . . . Third Floor

Men's wool and wool blend
SWEATER SALE
7.95 to 12.95 values **$4.88** MON. ONLY

Hi-V, crew and collar model slipover sweaters in wool and wool blends. Also some cardigans. Sizes S, M, L. Big savings Monday!
Men's Leather Palm Driving Gloves, Reg. 1.99 .. $1.69
Men's Wear . . . Street Floor

Girls' 7 to 14 Warm
100% WOOL COATS
Reg. 19.98 **$18** MON. ONLY

Choose from the popular "boy" or dressy styles in smart all wool coats. Warmly interlined with 100% wool or Orlon acrylic pile. Plaids, tweeds, solid colors; sizes 7-14.
Girls' Wear . . . Second Floor

Fleece lined cotton . . . crew neck
MEN'S SWEAT SHIRTS

Reg. 1.99 **$1.69**
MONDAY ONLY
Just the thing for under hunting coats, parkas, etc. on cold days. Choose red, white, powder blue, navy or black; sizes S, M, L, XL.
Men's Wear . . . Street Floor

Famous TRUNDLE BUNDLE
HEAVY ACRILAN BLANKET SLEEPERS
Reg. 5.98 **$4.44**
MONDAY ONLY
100% Acrilan acrylic fleecy blanket sleepers with zippers on drop seat and down the front. Non-slip feet. Choose aqua, pink or yellow; sizes M, L, XL. The blanket they can never kick off!
Infants' Wear . . . Second Floor

Boys' and girls' 3 to 6X flannel lined
CORDUROY SLACKS

1.59 Values **99c**
MONDAY ONLY
Warmly flannel lined boxer corduroy slacks in brown, charcoal, navy or loden green. Wash and wear, sizes 3 to 6X. Terrific low price!
Children's Wear . . . Second Floor

Famous SPRINGMAID little iron
BROADCLOTH FALL PRINTS
Reg. 69c **57c** yd. MON. ONLY
Beautiful fall prints in Springmaid cotton broadcloth fabric. Little or no ironing needed, 36" wide, many colors and prints.
Fine Pinwale Solid Color Corduroy, Reg. 1.19 yd..... 92c
Fabrics . . . Fourth Floor

Boys' 6 to 20 drip-dry
ACRILAN KNIT SHIRTS
Reg. 2.98 **$2.44**

MONDAY ONLY
Long sleeve Acrilan acrylic knit shirts with collars. Wash and wear, won't stretch or shrink out of shape. Blue, red or bronze; sized 6 to 20.
Boys' Wear . . . Second Floor

Beautiful "KNOB HILL" DRAPES

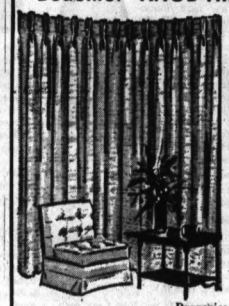

Textured slub weave . . . by Croscill
Reg. 6.99 SW by 45" **$4.88**
Reg. 7.99 SW by 63" **$5.88**
MONDAY ONLY
Lovely nubby textured slub weave draperies tailored by Croscill. Choose green, white, beige or tangerine in short single width sizes. They're weighted too!
Draperies . . . Fourth Floor

EIGHT COLORS IN LATEX BACKED NON-SKID
CARVED COTTON RUGS
Reg. 3.99—21 by 36" **$2.88**
Reg. 4.99—24 by 42" **$3.88**
Reg. 5.99, 27 by 48" . . . 4.88
1.99 lid covers . . . 1.28
PRICES FOR MONDAY ONLY
100% fine cotton carved design rugs with latex rubber backs for skid protection. Choose from 8 lovely colors.
Linens . . . Fourth Floor

45-pc. service for eight . . .
DECORATED PLASTIC DINNERWARE

29.95 Value **$14.88**
MONDAY ONLY
A limited quantity of pretty dinnerware on sale Monday only! Tiny flowers are worked into a gold scroll design . . . on pink and white plates, white serving pieces and cups. Tiny imperfections will not impair looks or wear.
Dinnerware . . . Lower Level

4-speed Ambassador
PORTABLE PHONOGRAPH
Reg. 19.95 **$16.88**

MONDAY ONLY
A nice portable for a teen-ager. It has 4 speeds, adapts for 45 RPM, has a brown and tan case. Fully guaranteed.
Fifth Floor

THE PONTIAC PRESS

48 West Huron Street — Pontiac, Mich.

SATURDAY, OCTOBER 21, 1961

HAROLD A. FITZGERALD
President and Publisher

HOWARD H. FITZGERALD II, Vice President and Business Manager — JOHN W. FITZGERALD, Secretary and Editor — JOHN A. RILEY, Treasurer and Advertising Director

HARRY J. REID, Managing Editor — FRED THOMPSON, Circulation Manager — WILLIAM J. McDONNELL, Classified Manager — G. MARSHALL JORDAN, Local Advertising Manager

It Seems to Me . . .

Is Khrushchev Trying to Scare World Into Abject Surrender?

Once again NIKITA KHRUSHCHEV is waving a bloody, red fist in the face of the world and apparently reveling and gloating over the consternation he causes. He promises a 50-megaton bomb explosion — — the equivalent of 50 million tons of TNT — — which will deluge mankind with strontium 90.

★ ★ ★

Think of it!

But actually, you can't.

The mind can hardly conceive a force so terrible. Already nations of all sides are protesting and the resulting fallout will probably affect Russia, China, Japan and the United States primarily. However, with a super gigantic detonation of this caliber, no one can rightly foresee the extreme limits.

★ ★ ★

Norway, Denmark, Sweden, China, Canada and Japan are filing official protests and the balance of the civilized world unites behind them.

What is KHRUSHCHEV's motive?

Does he figure he can terrorize the United States into abject surrender? Does he hope to frighten all humanity into some form of international obeisance? Probably the most expressive reply to his calculated terrorism is to quote the American officer in World War II in the "Battle of The Bulge."

Asked if he were ready to surrender to the Germans, this U.S. commander replied with one word:

"Nuts!"

And nuts to you, too, Nikita.

Bits of Interest . . . .

Just returning from New York, I relay some impressions from American publishers and editors (and that includes Central and South America and Canada).

★ ★ ★

Speaking to us one noon, Adlai Stevenson said: "In international politics there's no such thing as love—just respect." Mr. Stevenson emphasized that self-help must play an increasing part in Latin American loans. In the past six months we've advanced more than $700 million to 16 countries. He emphasized we stress "creative evolution" in the world while Russia features" destructive revolution." Adlai also said: "I met with such cordial and friendly receptions on my travels, I conclude I had been a candidate in the wrong country." He spoke easily and well.

★ ★ ★

JOHN S. KNIGHT contributed this: "FRANKLIN ROOSEVELT proved you can be President forever. HARRY TRUMAN showed anyone could be President. DWIGHT D. EISENHOWER showed we didn't need a President, and JOHN F. KENNEDY proves it's dangerous to have one." Mr. KNIGHT is very happy over the fact his young filly, JOURNALETTE, just won a big stake race and is a standout in her division. He owns a racing stable with MARSHALL FIELD of Chicago.

★ ★ ★

Ricardo Castro Beeche of Costa Rica, immediate past president of the IAPA, defined "Yankee Imperialism" a few months ago and it was magnificent. I ran it in The Pontiac Press and sent it to thirty newspapers on both continents. Fine letters came to us from two dozen people who applauded from Vermont to California. President Beeche told me in New York he received more than 500 responses from this incident.

★ ★ ★

While we didn't see any, New York has 500 exterminating companies fighting a perfect inundation of rats, mice, roaches and pests. The battle has been intensifying the past few years — — yes, years — — and is far, far from solved. Tenement districts are unbelievably bad.

★ ★ ★

Governor Nelson Rockefeller entertained at a reception and his press secretary didn't want to discuss the next Presidential primary but insisted the current job is to re-elect Rockefeller, Governor. The Governor is a personable individual who smiles nicely and acts like "one of the boys."

★ ★ ★

Cuban correspondents say there is no "board of censorship" but dispatches are edited by the men that transmit them. If CASTRO holds a rally that is poorly attended, the words "small crowd" will be switched to "huge crowd," etc.

★ ★ ★

William Randolph Hearst Jr., was discussing the Far East with my wife and said: "If you go to India, never go to Calcutta. The gaunt specter of death is depressing with cows dead in the streets —and even people." Bill has circled the globe several times.

★ ★ ★

Western editors say BARRY GOLDWATER apparently has a big following among young people. College students rally to him.

★ ★ ★

John T. O'Rourke, Washington editor and a Cuban authority, says: "Cuba lacks a leader around which the people can rally. They need an inspirational focal point right now."

★ ★ ★

ANDREW HEISKELL, ANPA's new president and Chairman of the Board of Time, Life, etc., says there are too many powerful, contesting forces in Brazil. A top hand must emerge to settle unrest and exercise control.

And in Conclusion . . . .

Jottings from the well-thumbed notebook of your peripatetic reporter:

DON MAXWELL, Chicago *Tribune*, came up with this: The coach of a badly defeated football team was cornered by an energetic sports writer: "Coach, what would you say was the turning point in this game?" The harrassed mentor raised his head. "When the band finished the National Anthem." . . . . . A New York family with two small sons spent a week in a fallout shelter at the request of Civil Defense. A picture window let people look in and 40,000 took advantage. They missed home cooking the most for they lived out of cans . . . . . A neutral nation has been defined as one that takes Russia's side and our money . . . . . Washington news photographers say the KENNEDY's are absolutely unpredictable on pictures. Sometimes they shrug off obvious shots and then pose for very informal and unexpected views.

★ ★ ★

I can't prove it but I'll bet a sugar cookie Casey Stengel's new baseball team won't finish any better than 7th . . . . . Playboy says the world's champ is the chap who has a date book with the names of girls and the 47th entry is Anabelle Aarons . . . . . English Actor-Producer Beerbohm says, "A committee should consist of three men, two of whom are absent." . . . . . Newsmen in New York told me Averill Harriman is very serious about seeking the nomination for the Senate next year and will carry the endorsement of the Affiliated Young Democrats if he does.

★ ★ ★

Not too long ago, paperback books stood for "sex, sadism and smoking guns." Today they're doing wonders for the three "R's" says the New York *Times*. Some of the Clarkston School parents should investigate. The big N.Y. school bookstore said 75 per cent of the sales of general books when school opened were paperbacks . . . . Dept. of Cheers and Jeers: the C's — — everyone's best wishes for the recovery of Dr. L. A. FARNHAM; the J's — — Russia (repeat performance) by request.

—HAROLD A. FITZGERALD.

The POWER of FAITH

by Howard Brodie

PROMINENT MEN OF FAITH

Rev. Edwin T. Dahlberg, D.D.

"There are deep moving tides of spirit carrying us along," said Rev. Edwin T. Dahlberg of his communion alone in a rowboat on a lake "relaxed beneath the stars of God." For over 30 years the minister of the Delmar Baptist Church in St. Louis has prayed an entire vacation night on a lake, desert, plain, by a sea.

Yet, believing "There are times when we need to pull our oars with all our might," he has visited foreign mission fields, refugee centers, and armed forces overseas. He was awarded the Gandhi Peace Prize.

Rev. Dahlberg's church belongs to both the Northern and Southern Baptist Conventions. He headed the American Baptist Convention; was on the Executive Committee of the World Baptist Alliance; and was the first Baptist to be elected President of the National Council of Churches of Christ.

Days of All Faiths:

World Order Sunday Observed

By DR. HOWARD V. HARPER

We live today in a man-centered world, or at least a world in which man rather than God is the starting point in our thinking. Until only a few centuries ago our questions were about God — about His nature, His will, His attitude toward His world. Now our questions are about man — his welfare, his rights, his hopes.

★ ★ ★

There are, however, many modern Christians who believe that these are the same questions, asked from a different direction. The order of man's life, they say, is a religious matter. The brotherhood of man is God's concern, because He is the father of all these brothers. To talk about the world at all is to talk about what God has both created and redeemed. To talk about a decent, orderly world is to talk about God's will for His universal family.

★ ★ ★

So it is, that Oct. 22 in the calendar of the National Council of Churches we have World Order Sunday, a day devoted to the Christian's responsibility for the world community. Sunday in thousands of churches the emphasis will be on Christian concern about such international organizations as the United Nations, with its hope of world order under law. Christians will talk about international disarmament, world economic development and universal observance of human rights.

World Order Sunday is sponsored each year by the National Council's Department of International Affairs.

Dr. William Brady's Mailbag:

Can a Person Still Live Eating Only Eggs, Grits?

Can you suggest anything that will make one immune to ivy poisoning? (M.A.)

DR. BRADY

Ans.—One susceptible to poison ivy may immunize himself by taking internally minute doses of a freshly prepared tincture of poison ivy leaf and gradually increasing the dose. More particulars in pamphlet "Ivy Poisoning," for which send me a stamped, self-addressed envelope. This is one of the many things I'm afraid to print.

SOAP AND WATER

Years ago you said soap and water is the best mouth wash and teeth cleaner. It is. I have used it with utmost satisfaction ever since. (K.S.B.)

Ans. — I, too. Now I say soap and water is the best first aid antiseptic for wounds.

I used to have canker sores quite often. I found that in my case it was caused by eating celery. I stopped eating celery and have had no trouble since. Thought this might help others.

Ans. — Thank you. I can't see the connection. For relief of canker sores I advise:

1. No tooth brushing.
2. Gentle rinsing of the mouth with lukewarm boric acid solution —teaspoonful to the pint. If this is not agreeable use warm soapy water, swished around and between the teeth, before and after food.
3. Touch the sore with mild (2%) tincture of iodine once a day.

★ ★ ★

I am in trouble keeping dry and I would like you to send me a letter to help me keep dry at night. I am 9 years old.

Thank you,
Your friend Larry H. . .

Ans.—Your letter, Larry, takes me back to the time when I was a boy on Chapel Street in Canandaigua. I had the bed-wetting habit, and I remember so well that my parents never scolded, punished, or humiliated me for it. That was because they were good parents and loved their children, wet or dry. I hope your parents love you like that.

I am sending you, and I'm happy to send anyone who provides a stamped, self-addressed envelope, pamphlet No. 39, The Habit of Bed-Wetting. If you follow the suggestions in the pamphlet, with the encouragement of your parents, you'll learn, in due course, how to keep dry night and day. Incidentally, many boys inducted into army or navy service in World War II had to be treated for bed-wetting before they were assigned to active duty. So you see bed-wetting is not a weakness or a defect. It is just a matter of training.

★ ★ ★

Signed letters, not more than one page or 100 words, long pertaining to personal health and hygiene, not disease, diagnosis, or treatment, will be answered by Dr. William Brady, if a stamped, self-addressed envelope is sent in The Pontiac Press, Pontiac, Michigan.

(Copyright, 1961)

Voice of the People:

'Through Prayer Together We Will All Be Blessed'

How many people are willing to join Ruth Frank Rosenwald in her protest against nuclear testing. I am with her 100 per cent and I'm convinced that more things are wrought by prayer. I trust that everyone who reads The Pontiac Press will pray earnestly that Russia will ban nuclear testing before it is too late.

For the peace of the whole world, I feel sure we will all be blessed as we pray together.

J. J. F.

'Death Is Better Than Being Red'

Let all Americans resolve "It would be better dead than a Red."

This is in direct contradiction to the British Russell slogan "Better Red than dead."

★ ★ ★

Mr. Russell's slogan is one of a defeatist who would accept the tyranny and barbarism of godless and atheistic communism and stay alive.

Americans should resolve to live and fight with all their might to keep America as it is and try to make it better for everyone.

★ ★ ★

Every day someone attempts to flee from the Red tyranny of East Berlin. No doubt, thousands more in Berlin, Czechoslovakia, Hungary, Poland and Russia would do the same if they had the opportunity.

For God and Country

'Are Most Illnesses Psychological?'

It seems today that no one is satisfied with what someone else is doing. Some doctor recently stated that there is nothing like a stretch in jail to cure quacks.

If it's true that 75 per cent of patients that visit doctor's offices and the high per cent of our armed forces' rejections are due to psychological reasons, maybe we'd better look further than to any of our healing profession. If you're not a nervous wreck today, you're just not normal.

Ruth Hagan

3110 Garden

By HAL COCHRAN

Gallantry is disappearing. A winter muff now being shown has an electric hand-warmer inside.

★ ★ ★

How'd you like to be in all the places where vacation post cards "wish you were here?"

★ ★ ★

One unemployment problem is the unemployed that are on payrolls.

The Country Parson

"A man's mind, like a field, eventually becomes barren if it isn't enriched with new material."

'Words Powerful; Use With Care'

While we all have a right to think what we will, and say what we think, we should be very careful how we handle the word of God.

★ ★ ★

Words are pretty powerful. They can help or harm.

★ ★ ★

Thank God in America we don't have to depend on what man says. We still have our Bibles. We should hide God's word in our heart. There may come a day when our Bibles will be burned. We have a free country now, but when our leaders are uncertain of the future, we can only trust in God.

Another Sinner Saved by Grace

Portraits

By JOHN C. METCALFE

They call today the Sweetest Day . . . The sweetest of the whole long year . . . And so my heart has marked it down . . . As just for you, my dear . . . And on this day I bring to you . . . The gold of sunshine from the sky . . . And in my arms a present of . . . The silk of clouds on high . . . And I shall gather in the dusk . . . The crimson and the purple hue . . . And wrapped in shadows of the night . . . I'll give this gift to you . . . And when the moon in slippers walks . . . I'll shape into a large bouquet . . . The stars that in the heaven grow . . . And carry them your way . . . Oh, darling, on this Sweetest Day . . . The sweetest that the year has known . . . I ask you for your love once more . . . To have and keep my own.

(Copyright, 1961)

The Almanac

By United Press International

Today is Saturday, Oct. 21, the 294th day of the year with 71 to follow in 1961.

The moon is approaching its full phase.

The morning star is Venus.

The evening stars are Jupiter and Saturn.

On this day in history:

In 1772, British poet and philosopher Samuel Taylor Coleridge was born.

★ ★ ★

In 1805, the English fleet under the command of Lord Nelson defeated the allied French and Spanish fleets off the Cape of Trafalgar, Spain, thus ending Napoleon's power on the seas.

In 1879, Thomas Alva Edison invented a workable electric incandescent lamp after 14 months of experimentation at his Menlo Park, N. J., laboratory.

A thought for today: Samuel Taylor Coleridge said, "To have lived in vain must be a painful thought to any man, and especially so to him who has made literature his profession."

Case Records of a Psychologist:

Harsh Traits Can Kill Femininity

By DR. GEORGE W. CRANE

CASE K-430: Laura G., aged 19, is an attractive girl with an avid interest in sports.

★ ★ ★

"But, Dr. Crane, I wish she wasn't so fond of boxing," her boy friend informed me.

DR. CRANE

"She just loves prize fights! And that vaguely disturbs me for I feel that a lovely girl like Laura shouldn't relish boxing matches.

"Maybe it's because I think a girl should always be feminine and sweet and kind.

★ ★ ★

"She says as long as she doesn't know the fighters whom she watches on TV programs, she gets a thrill out of it and the bloodier the battle, the more she enjoys it.

"I grow angry over her fondness for this sport, so what do you advise, Dr. Crane?"

GIRLS, BE FEMININE

When I was in college, I used to box and have always retained a great interest in this sport.

But Laura's boy friend is stating a universal attitude among men regarding the fair sex. For men expect girls to be sweet and kindly and tender-hearted, rather than pugnacious.

When girls appear masculine as by their adoption of liquor, cigarets, harsh speech or undue interest in pugilism, then men vaguely feel that the girls aren't truly feminine. They seem somewhat homosexual. Vicious speech and profanity from the lips of a girl are just about as masculinizing as would be a beard on her chin, as the following true case will show.

During an intramural boxing tournament at Northwestern when I was a student there, I competed in the middleweight division. A pair of cute identical twin coeds were in the audience.

I was interested in one of the twins and our football captain was quite fond of the other.

GIRLS LOSE CHARM

His bout occurred just ahead of mine and about half way through the first round, he was socking his opponent in one-two order.

★ ★ ★

"Kill him, John!" screamed one of these twin girls, "Kill him! Kill him!"

Her voice pierced the spaciousness of Patten Gymnasium. And most of the men looked at each other in shocked surprise.

"Stop that kind of talk!" one of the coaches thundered at her, and aside he told his assistant to put her out of the gymnasium if she repeated that cry.

For that vicious "Kill him!" would have been taboo even among men spectators. So when a girl screamed such a command, it was nauseating.

★ ★ ★

Practically every man in the gym was revolted. And I lost much of my interest in the twins thereafter.

DON'T APE MEN

Fighting is natural among males but not among females. This is a rule not only among cattle and sheep, but among human beings, too.

Moreover, when a girl adopts masculine behavior, boys usually shy away from her. The old taboo against homosexuals vaguely arises.

For they sense that she is half-man, and the normal male cannot grow romantic about a half-man any more than a girl can be stimulated by a half-woman suitor.

★ ★ ★

So Laura should curb her interest in bloody knockdown fights if she wants to retain her charm in the eyes of her present boy friend. Instead, she better cultivate more fondness for baseball or basketball.

K-430

Always write to Dr. George W. Crane in care of The Pontiac Press, Pontiac, Michigan, enclosing a long 4 cent stamped, self-addressed envelope and 20 cents to cover typing and printing costs when you send for his psychological charts and pamphlets.

(Copyright, 1961)

The Associated Press is entitled exclusively to the use for republication, of all local news printed in this newspaper as well as all AP news dispatches.

The Pontiac Press is delivered by carrier for 45 cents a week; where mailed in Oakland, Genesee, Livingston, Macomb, Lapeer and Washtenaw Counties it is $36.00 a year; elsewhere in Michigan and all other places in the United States $39.00 a year. All mail subscriptions payable in advance. Entered as second class matter at the 2nd class rate at Pontiac, Michigan. Member of ABC.

SURPRISE VISITOR—An early season snowfall blanketed Southern West Virginia with snow depths ranging from 1 to 9 inches. The wet stuff broke tree limbs, downed power and telephone lines and closed schools in several communities.

Pontiac Press Photo

West Virginians Melt Snow to Get Their Water Supplies

RICHWOOD, W.Va (AP)—The 4,000 residents of this central West Virginia mountain community were melting snow to get their water supplies today.

There was plenty of snow to melt. An unseasonable storm, which snarled utility services and communications over a wide portion of the state, dumped almost two feet of snow in this area Friday.

* * *

Richwood and neighboring Summersville—population about 2,000—lost all electrical power. Emergency conditions existed.

Municipal water service in both communities was shut down. Pumps used to move water from the Cherry River to the reservoirs are electrically operated and were shut off with the power failure.

100,000 GALLONS

The two communities wanted to conserve the water they had—Summersville had 100,000 gallons—for use in the event of fire.

At Lochgelly in Fayette County, 24 miners had to wait 8½ hours at the bottom of a 525-foot shaft because the power failure halted elevators about the time they came off the midnight shift.

Streets were blocked by snow; power lines pulled down by the moisture-laden blanket, and by toppled trees.

Both Summersville and Richwood declared local emergencies, and curfews were in effect. Volunteer firemen helped police keep residents off the dangerous streets.

Some homes also were without heat because thermostats on gas furnaces were electrically operated. The temperatures stayed near 40 degrees.

Other snow depths in the state measured eight inches at Bluefield, four at Beckley and two at Charleston. •

To Get Army Contract

DETROIT (AP) — A $2,296,000 Army contract is being given Chrysler Corp. to make bridge-assault ferry units with the work to be done at the tank plant in Warren, Sens. Philip A. Hart and Patrick V. McNamara announced Friday from Washington.

FOR LOW COST CAR LOANS
GMTC EMPLOYEES
FEDERAL CREDIT UNION
156 W. Huron — FE 5-6151

Series of Quakes Rattle California

LOS ANGELES (AP)—A series of earthquakes rattled Southern California from Los Angeles to San Diego Friday, but no one was injured and no serious damage was reported.

* * *

The first shock at 11:50 a.m., was felt strongly in Orange County and caused minor damage to new construction projects and market merchandise, which rolled off shelves.

SWAYS TOWER

The tremor also caused the City Hall tower in downtown Los Angeles to sway slightly.

Another heavy shock was felt at 2:35 p.m. It was the last of many recorded during the day by Dr. Charles Richter, head of the seismology laboratory in Pasadena.

* * *

Dr. Richter described the quakes as "deep seated" and "exciting but not very damaging."

The strongest of the shocks, the one at 11:50 a.m., was rated at 4.5 on the Richter scale. The San Francisco quake in 1906 was rated at 8.3.

REWARD $2,500
(This offer expires Nov. 21, 1961)

To the first person suppling information that leads to the recovery of money and arrest of persons breaking into two safes at the Matthew's residence near Groveland Eye Hospital, US-10 between Pontiac and Flint. Money included 100 rolls of nickels and 100 rolls of 1957 mint (D) pennies.

Call Harold Smith, Private Investigator
Flint CE 3-4561 or CE 3-2274
Detective Goldt or Delby—Oakland County Sheriff Dept.
OR Any Police Authority OR Write P.O. Box 7012, Flint, Mich.
(Reward money on deposit with Harold Smith)

YANKEE STORES

BOTH YANKEE STORES
OPEN SUNDAY
With These Grand Opening Buys
OPEN TONIGHT UNTIL 10 P.M.

Transistor Portable
RECORDER
• Portable with microphone, ear plug—self-contained case • 2 reels and spools of magnetic tape • Erases automatically • Rewinds tape automatically • Plays back • Does just about everything.

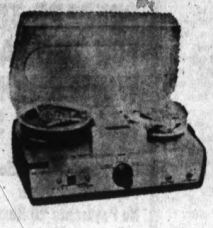

24.97

Consul Comet
PORTABLE TYPEWRITER
• Full size standard keyboard. • Easy set margins stops. • Light-easy touch. • Fits into any desk drawer. • Continental carrying case.

39.88

Aluminum Frame

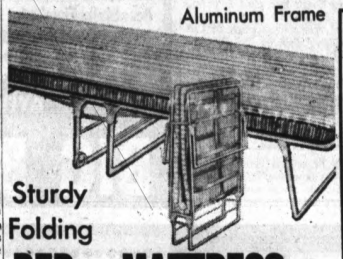

Sturdy Folding
BED with MATTRESS
• Aluminum frame of sturdy construction 1" with all metal springs • Full 1½ foam mattress with durable ticking • Folds to a narrow size.

14.88

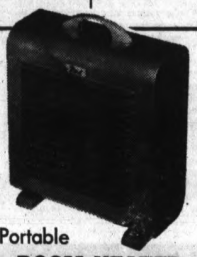

Portable
ROOM HEATER
With FAN
• Four bladed fan • Steel spot welded construction • Light in weight • Safe wide cradle legs—prevent tipping

6.99

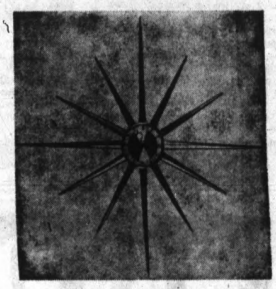

Juno 8-Day
SUNBURST CLOCK
$16.95 VALUE
• 3 in 1 clock • 36" decorator clock in non-tarnish brass. • 6" dial with raised numbers.

9.88

Big Jumbo 20-Gal.
GALVANIZED
GARBAGE CAN

1.99

10 Gal. Garbage Can
• Complete with Handle and Lock-Tite Lid
$1.99

PIPE WRAP
• Complete with vapor seal tape 25 feet long • Made of fiberglas • Stops pipe dripping • Helps prevent freezing • Easy to install.

69c

Plastic
STORM WINDOW KITS
• Full 3 ft. x 6 ft. size • Complete with tacking strips and tacks • Save on fuel bills—cut down drafts.

18c

Easy to Use
CAULKING COMPOUND
3 for 88c
• Easy to use tube style • Fits all automatic caulk guns.

All Metal
CAULKING GUN
88c
• Automatic type • Takes standard caulking cartridges • Makes caulking chores clean and easy.

Genuine Owens-Corning
Fiberglas DUSTOP
FURNACE FILTERS
16x25x1, 20x20x1, 20x25x1 — 59c
16x20x1 — 49c
All 2" Filters 89c

SAVE ON HUNTING BOOTS
6.99
Men's Insulated 12" Full Lace Rubber Boots

Ladies' TENNIS OXFORDS
Sizes 4-10
$1

MEN'S CHEVRON SOLE OXFORDS
$1.99

Men's 8-Inch Hunting Boots
$5.77
MEN'S 6" WORK SHOES $4.77

51 S. SAGINAW — Next to Wrigleys — PERRY at MONTCALM

You can count on
OIL HEAT

There are some things in life that should be as dependable as clockwork and one of them is your source of home heat. Family health, comfort—even your good disposition—depend upon adequate, uniform, clean heat.

And—take it from the thousands of satisfied fuel oil users around you—there is no other type of heating that meets these requirements so well. Your oil burner is not beholden to the weather. It operates with equal efficiency in mild or extremely cold weather. No other popular fuel can match oil's clean-burning qualities. And when you use oil, you choose your own supplier, to get the kind of service—the dependability—you want.

Whatever factor seems most important to you in connection with home heating, remember this: you can *count* on oil heat!

GULF OIL CORP.
392 S. Sanford FE 2-9173
GULF SOLAR HEAT

Big Chill in Air Over Immigration Bridge Near Kowloon

HONG KONG (UPI) — No matter how hot the tropical sun burns down on the famous Lo Wu Bridge into Communist China, there's always a coolness in the air.

Across a narrow barrier, British colonial police, crisp in khaki shirts, shorts and knee socks, and Communist border militia, a contrast in baggy blue trousers and khaki-colored blouses, gaze at each other. But they don't speak.

★ ★ ★

The atmosphere is formal, proper and reservedly cool.

The bridge at Lo Wu has been the scene of thousands of dramas.

Into China have gone Americans to visit relatives held captive by the Communists, and not long ago Britain's Viscount Montgomery on a visit.

And out from the mainland to cross the short span have come turncoat prisoners from the Korean War returning home, and most recently a cancer-stricken American captive, freed only a few days before death.

A COMPELLING SIGHT

It's nothing but a steel railroad bridge across the narrow Sham Chun River at the northern edge of Hong Kong's new territories, some 20 miles from Kowloon.

But it probably is the most compelling sight of all the sights in fantastic Hong Kong. Yet it is a sight very few visitors to the colony ever see.

The bridge at Lo Wu is in "closed area," barred to tourists by police check posts, and even to the Chinese of Hong Kong unless they have a special pass.

The Communist Chinese on the northern side of the bridge don't particularly like fancy gawkers. And anyone who does get permission to go up to the bridge and brandishes a camera, gets his picture taken in turn by a Communist militiaman on the other side.

Yet there is, surprisingly for Americans, considerable traffic across the bridge. Frontier division police process about 2,000 persons a day through the colony's control point, both entering and leaving China, according to Charles Harbert, commander of the division.

★ ★ ★

Most are Hong Kong Chinese going or returning from a visit to relatives inside the people's Republic of China. A few are porters who cross dozens of times a day lugging merchandise and mail from one side of the border to the other.

And about 50 each day are refugees making a one-way trip south from Red China into already crowded Hong Kong. Fifty is the quota set by the British, and each must have secured an exit visa from the Communist government.

The refugees stand patiently in line, approaching the barrier one at a time to be questioned in Cantonese by the native colonial police about the legality of their entry. They are mostly old men and women, carrying a few belongings in bags.

Occasionally, one is turned back. Those who clear, shuffle into British territory along the wooden walkway long since laid down over the railroad ties.

TO SEE RELATIVES

Those going north into China pile off the frequent border trains from Kowloon at the Lo Wu station a hundred feet or so from the bridge, pass through border control and walk to the barrier, carrying the gifts of food and clothing they are taking to relatives.

The Communist militiamen point them into customs and passport control stations on either side of the railroad tracks. One is a medium sized white building, the red flag of the People's Republic flying from a pole on its roof.

Passenger trains long ago quit crossing the border — something about one that never was returned. Diesel engines from the British sector of the Kowloon-Canton Railway still frequently cross the line to drop off or pick up freight cars (a large percentage of Hong Kong's food must come from Red China).

But people must catch the Canton-bound train on the other side of the bridge.

Looking down the rails into Communist China past the border control buildings and the handful of pistol-wearing militiamen there's little to see besides a freight shed, trees and the distant hills of China.

Off to one side in the distance is the Communist village of Sham Chun, with a new hotel and warehouses under construction. Looking down from a hill on the other side is a militia headquarters.

Up close across the brownish water are farm fields, specked occasionally by workers and sometimes by a submachinegun-carrying border guard.

The border stretches some 22 miles, with the 17 miles along the river fenced by the British, according to Harbert. The remaining border area passes through rough country.

★ ★ ★

Freight trucks can cross at the town of Min Kam To, and in She Tau Kok, on the eastern end, the border runs down the middle of the village's main road.

ONLY IMMIGRATION POINT

The Lo Wu Bridge, however, is the only immigration point.

Across the bridge every now and then steps a white uniformed representative of the Communist Chinese Travel Service.

He is the link between the two border controlling authorities, whose members don't exchange words across the barrier.

But once the duty tour is over, the colonial police have clean barracks and good food — as well as conversation — waiting behind the border.

The word is, that on the northern side, the Communist militiamen have to put in an hour in the fields after duty each day to demonstrate that they're no better than anyone else.

That probably gives them something to talk about — among themselves.

Tell Executives How to Aid U. S.

Administration Officials Give Businessmen List of Things to Do

HOT SPRINGS, Va. (UPI) — There should be little doubt in the minds of 100 big corporation executives about what they can do for their country.

★ ★ ★

Four officials of the Kennedy Administration, including two of cabinet rank, laid before members of the Business Council Friday a formidable list of do's and don'ts to promote the national interest.

In a nutshell, the corporation presidents and board chairmen were exhorted to:

—Refrain from boosting prices;

—Help find good men to manage the foreign aid program;

—Invest in risky but not reckless ventures in underdeveloped countries, and

—Promote civil defense preparedness.

★ ★ ★

The Business Council is a group of 176 executives from many of the nation's biggest, most powerful corporations. Earlier this year the council severed a 28-year-old advisory relationship with the Commerce Department.

The Kennedy Administration has been at pains to restore cordial relations with council, and, through its prominent members, with the business community generally.

Paratroopers Hurt in Practice Jump

FT. JACKSON, S. C. (AP)—Seventeen paratroopers went to the hospital with injuries ranging from broken bones to bruises after a jump of more than 1,200 men at this Army reservation Friday.

None of the injuries to the members of the 82nd Airborne Division, Ft. Bragg, N. C., was serious. The number, however, was higher than the norm of less than one per cent injured in jumps.

★ ★ ★

The practice assault, called Operation Apache, was carried out against an "aggressor" force of about 200 Ft. Jackson soldiers. The jump was made by the 82nd's Second Airborne Battle Group, 501st Infantry.

Prima Opening Made Without Keely Smith

HOLLYWOOD (AP)—Louis Prima did his first show in 11 years Friday night without Keely Smith.

Prima lost Keely a few weeks ago in a Las Vegas divorce court.

Even without her the Prima opening at the Moulin Rouge was one of the best nightclub shows of the year.

Prima was the first to admit that his swinging jazz works best while bouncing off a pretty girl singer.

"I'll have a new one by the time we open at Harrah's at Lake Tahoe," said Prima. That's six weeks away.

Architects Assn. Honors Engineer

Arton Emery Yokom of 100 Cherokee Road was awarded an honorary membership in the Detroit chapter, American Institute of Architects, at its annual meeting held at Northwood Inn this week.

In his 46 years of practice as a consulting engineer in the Detroit area, he has been structural engineer for the Olympia Stadium, Fox Theater, United Artists Theater and many other theaters in Detroit and other cities, the Ford Auditorium, Kirk in the Hills, several buildings at the Cranbrook Academy and many schools, churches, apartments and factories in Detroit and surrounding areas.

Gala FALL Opening

Spectacular New 1962 DESIGNS and IDEAS for Your RECREATION ROOM

PREPARE TODAY FOR THE FALL and WINTER HOLIDAY and PARTY SEASON

Enjoy Your Recreation Room Now
Pay Nothing Down
No Payments 'til Next Year
Beautifully Finished

YOUR CHOICE of PANELING
All This for as Little as $3.95 a Week

RECREATION ROOMS
ATTICS—KITCHENS—ADDITIONS—DORMERS

BIG BEAR CONST. CO.
92 W. Huron

Call Now for a Free Estimate
24-Hour Phone Service
FE 3-7833

SHOPPER STOPPERS

For Monday Only!

Outstanding Valueshop Monday and Save! to Save You Plenty! S Especially Selected

• MONDAY ONLY •
2x4-6's
kiln-dried utility grade
27¢

"Your Friendly Home Improvement Center"
COLONIAL LUMBER
OR 4-0316
M-59 Plaza at Williams Lake Road

MON. -- TUES. -- WED. ONLY
GENUINE FORD
SHOCK ABSORBERS
$7.95 Each—Installed
FRONT END ALIGNMENT
$5.95
John McAuliffe, FORD
630 Oakland at Cass FE 5-4101

NOW IN FULL SWING . . .
DIEM'S 23rd ANNIVERSARY SALE
MONDAY—TUESDAY—WEDNESDAY SPECIAL
Special Selling—2,000 Pairs
WOMEN'S HIGH FASHION SHOES
Formerly Sold for $14.95
High and Medium Heels—All Sizes
• Black Suede • Black
Patent • Red • Green
• Blue • Brown • Carmel

Save $6.96
$7.99 Pr.
DIEM'S
PONTIAC'S POPULAR SHOE STORE
87 North Saginaw Street
Open Monday and Friday Until 9 P.M.

CHRISTMAS PORTRAIT SPECIAL
This Certificate and 95c Payable at Studio
ORDER CHRISTMAS PORTRAITS NOW
At Reduced Prices
18x10
Lovely Bronzetone
and
15% Discount on Christmas Orders Placed Now!
Selection of Proofs
Only One Offer of Any Kind to a Family

No appointment necessary. Children must be accompanied by a parent. Groups, costumes, adults slightly higher.
95¢
VARDEN STUDIO
23 E. Lawrence St. FE 4-1701
Pontiac 15, Michigan

OPEN ALL DAY SUNDAY
Added Specials for Sun., Mon., Tues., Wed.
U.S. No. 1 Michigan ALL PURPOSE POTATOES 10 Lbs. 15¢
U. S. NO. 1 BANANAS 10¢ Lb.
FRESH LEAN GROUND BEEF Lb. 39¢
JONATHAN APPLES 4 Lbs. 15¢
VAN CAMP'S PORK and BEANS 300 Can 10¢
WESTOWN FOOD CENTER
706 West Huron Street
BEER • WINE • LIQUOR

Shop These Progressive Merchants for
RED HOT FIRST OF THE WEEK BARGAINS

WKC'S MONDAY SPECIAL
COMPLETE HOLLYWOOD BED SET

with RESTONAIRE INNERSPRING MATTRESS and Box Spring, full 39" wide.
Full twin size, 39 inches wide. Restonaire mattress, box spring with woven stripe ticking, plastic headboard, and legs.
$47.88
$1.00 Week
WKC 108 N. SAGINAW FE 3-7114

SPECIAL SALE!
SKIN DEW GIFT OFFER
Because Helena Rubenstein is so convinced that Skin Dew fulfills your great beauty need for moisture all day . . . with your purchase of $5.00 Skin Dew, a free gift . . .

$4.00 Value HERBESSENCE CLEANSER
New formula with rich herbal essences for luxurious deep cleansing.
$9.00 Value . . . . $5 plus tax
Also
Starter Set $4.50 value $3
• 6885 DIXIE HWY. (S.D.D. Liquor Store)
• 148 N. SAGINAW Downtown—near Sears
• Cor. TELEGRAPH Rd. and W. Huron St.
Thrifty SELF-SERVE Super DRUG STORES Prescription Specialists

BAZLEY
CASH MARKET
78 NORTH SAGINAW STREET

Grade 'A'
LARGE
EGGS

2 Doz. 89c
WE LIMIT

"A Heap o' Cleaning for a Wee Bit o' Money"

COUPON SPECIAL
SHIRTS LAUNDERED
- Deluxe Finish
- Individually Cello-Packed with Dry Cleaning Order of $1.00 or More.
- CASH and CARRY WITH COUPON.

19c
ONLY — MON., TUES., WED.

- MEN'S SUITS
- LADIES' COATS or DRESSES (Plain)
- MEN'S TOPCOATS

Professionally Dry Cleaned, Spotted and Deluxe Finish for Only . . .
90c

- MEN'S TROUSERS
- LADIES' PLAIN SKIRTS

Professionally Dry Cleaned, Spotted and Hand Finished
50c

Try Our Econ-O-Clean and Wear Service — Our Dry Clean and Spotted Only Is Cheaper Than Coin Operated

HURON
ECON-O DRY CLEANERS and SHIRT LAUNDERERS
944 WEST HURON ST. FE 2-0231
NEXT DOOR TO TRADE FAIR
Insured and Guaranteed Cleaning in Our Own Modern Plant

SUPER KEM-TONE

Regular $6.59 $3.59 gal.

KEM-GLO
Regular Gal. $9.69 Qt. $2.92
Special Gal. $7.49 Qt. $1.98

NO LIMIT

These low prices good Saturday, October 21 through Saturday October 28, 1961.

HUDSON'S Friendly Corner DISCOUNT
At the Intersection of Baldwin and Walton Blvd. Next to Atlas Market
Open Monday 9 A.M. to 9 P.M.
All Other Weekdays 9 A.M. to 6 P.M.
Sunday 10 A.M. to 3 P.M.

NEW! .....HAPPIEST COMBINATION WE'VE SEEN IN YEARS
Sliding Glass Doors!
Bookcase-Desk

Limed OAK
CORDOVAN
or WALNUT

it's a
Modern Kneehole Desk
It's a Glass Door Bookcase

Perfect for living rooms, for dens, for students' rooms! Decorative and useful, in a selection of handsome finishes to match any decor. Bookcase end has one open shelf and one sliding-glass-doors closed shelf. Desk has convenient drawer. Tapered feet with brass ferrules and self-leveling glides. A terrific value at this low price!

YOU'D EXPECT TO PAY $29.95!
$18.88
No Money Down—50c a Week

WARD'S
48 S. SAGINAW
HOME OUTFITTING CO.
A Division of Thomas Jewelry, Inc.
IN DOWNTOWN PONTIAC
OPEN MON.-THURS.-FRI. EVENINGS

The Ring You'll be Proud to Give

VISTA $250.00
Also $100 to $2475
Wedding Ring $12.50

Select the beautiful, brilliant Keepsake Diamond Ring that is specially styled to meet your individual tastes. To be sure it's a perfect diamond look for the name "Keepsake" in the ring and on the tag.

SHAW'S
MICHIGAN'S LARGEST JEWELERS
24 NORTH SAGINAW ST.
Easy Terms

SUPER REPAIR SPECIAL!
Half Soles and Rubber Heels
for Women — Men — Boys
COMPLETE
Regular $3.50 Value

WITH COUPON ONLY $2.77 Pr.

ALL WORK GUARANTEED
Soles Only $1.79
While You Wait or Shop Service
SPECIAL . . . GOOD Mon., Tues., Wed. Only!

S. S. KRESGE'S
Shoe Repair—Basement Downtown Pontiac Store

Mon. — Tues. — Wed.
SPECIALS

Pork Liver .... Lb. 19c
PLATE Boiling Beef 2 Lbs. 25c
COTTAGE STYLE Pork Steak ... 3 Lbs. $1
LEAN Ground Beef .. 3 Lbs. $1

HOFFMAN'S
Pontiac Freezer Foods
526 N. Perry FE 2-1100

SHOPPER STOPPERS

For Monday Only!

Outstanding Values Especially Selected to Save You Plenty! Shop Monday and Save!

TRADE FAIR'S Biggest Discounts in Town! IN OUR GREAT STOCK DISPOSAL

• SUNDAY 10 to 3 • MONDAY 9:30 to 9 • TUESDAY 9 to 6

SPRINGFIELD-STEVENS 12 Gauge Automatic
SHOTGUN $54.88

NOBLE DOUBLE BARREL 12 Gauge
SHOTGUN $69.95

SHOTGUN SHELL

TARGET LOADS	MAXIMUM LOADS
20 Gauge . . . $2.09	20 Gauge . . . $2.29
16 Gauge . . . $2.19	16 Gauge . . . $2.59
12 Gauge . . . $2.19	12 Gauge . . . $2.79

WESTINGHOUSE STEAM AND DRY
IRON $9.99
$19.95 Value

Automatic-Electric
CAN OPENER $7.77
Full One Year Guarantee

SUNBEAM ELECTRIC BLANKET
Single control, Twin size—Beige, Blue, Pink and Green
2 Year Warranty
$13.88

Chemically Treated
FIBERGLAS FURNACE FILTERS

10x20x1	YOUR CHOICE
15x20x1	42c
16x20x1	
14x20x1	6 for $2.40
14x25x1	
16x25x1	
20x20x1	
20x25x1 —45c	

2 inch sizes also in stock

SUPER KEM-TONE

WHILE INVENTORY LASTS
Moving Day Special
$3.49 Gallon

COUPON COUPON
PERMANENT ANTI-FREEZE
Ethyl Glycol Base $1.29 Gallon
LIMIT 2 WITH COUPON
COUPON COUPON

MEN'S
INSULATED BOOTS
8.88 pair

Skagway
5 oz. DACRON
INSULATED UNDERWEAR
S-M-L-XL $8.88

STAINLESS STEEL
PRESTO
Fully Immersible
9-CUP
PERCOLATOR
$14.88

Dormeyer Electric
HAND MIXER
$7.99

2 SLICE—AUTOMATIC
CHROME TOASTER
$7.77

6 Quart
DEEP FRY
Cooks, Fries, Roasts, Boils, Warms
$5.88
Buy Now for Christmas!

WEST BEND—COPPER AND BLACK
CANISTER SET
FLOUR—SUGAR—COFFEE—TEA
Hawthorne Model 4 Pc. Set
$3.59

New 1962
NORELCO FLOATING HEAD
SHAVER
WHILE THEY LAST
Sorry, No Layaways at This Price
$15.88

OUTDOOR POLE TYPE
BIRD FEEDERS
$2.29

PRESTONE
Windshield De-Icer 79c
Anti-Rust and Pump Lubricant 39c
Prime for Fuel Systems 39c
10 Minute Radiator Flush 39c

TRADE FAIR
HOURS: Daily 9:30 to 9:00, Tues. and Sat 9:30 to 6:00, SUNDAY 10:00 to 3:00
FREE PARKING
FE 8-3370
932 WEST HURON

FIRST BAPTIST CHURCH
Oakland and Saginaw
Pontiac, Michigan
Rev. H. H. Savage, Pastor
9:45 A. M.—SUNDAY SCHOOL
Classes for all ages
10:45 A. M.—MORNING WORSHIP
"JUDAS WHO BETRAYED JESUS"
7:00 EVENING SERVICE
DR. RAY HEIM, State Worker for C. B. A.

"Waterford Township's American Baptist Church"
CRESCENT HILLS BAPTIST
Crescent Lake Road near Hatchery Road
Worship 10 A.M. 11 A.M. Sunday School
Large Parking Lot Nursery During All Services
Rev. Robert L. Adams, Pastor

Rev. Al Kasten
Faith Baptist Church
3411 AIRPORT ROAD
Sunday School .....10:00 A.M.
Worship Service ....11:00 A.M.
Evening Service ..... 7:30 P.M.
Wed. Prayer Service.. 7:30 P.M.

Columbia Avenue
BAPTIST CHURCH
64 West Columbia Ave.
FE 5-9960
Sunday School ..... 9:45 A.M.
Morning Worship .....10:55 A.M.
Training Union ..... 6:30 P.M.
Evening Service ..... 7:30 P.M.
GUEST SPEAKER
CLARENCE B. JACKSON, Minister of Education
Affiliated with Southern Baptist Convention
Membership Over 8,500,000

10:00 A.M. SUNDAY SCHOOL
"FAMILY SUNDAY"
11:00 A.M. WORSHIP
Rev. G. Sioss, Nigeria
God is More Ready to Forgive the Blotted Pages of Endeavor Than the Blank Page of Surrender.
6:30 P.M. YOUTH PROGRAM
7:30 P.M. MISSIONARY ADDRESS, Miss Bessie Cordell, Formosa
We cordially invite you to worship with us.
O. P. Eastman, *Minister*
FIRST UNITED MISSIONARY CHURCH
349 N. East Blvd. Pontiac, Michigan
Pastor, O. P. Eastman Office: FE 4-1811
Parsonage, 632 Benson Residence: FE 5-8934

NORTH EAST COMMUNITY CHURCH
EVANGELICAL UNITED BRETHREN
Mt. Clemens at Featherstone
9:45 A. M. Church School 11:00 A. M. Worship Hour
Sermon by Rev. Clarence Randall from Garden City
COFFEE HOUR FOLLOWING WORSHIP SERVICE
L. S. SCHEIFELE, Minister FE 8-1744

CHRISTIAN SCIENCE
SUBJECT FOR SUNDAY
"PROBATION AFTER DEATH"
Sunday Services and Sunday School 11:00 A.M.
Reading Room 2 East Lawrence Street
Open Daily 11 A.M. to 5 P.M. Friday to 9 P.M.
Wednesday Evening Services 8 P.M.
FIRST CHURCH of CHRIST, SCIENTIST
Lawrence and Williams Streets
HOW CHRISTIAN SCIENCE HEALS
RADIO STATION CKLW — 800 KC.
SUNDAY, 9:45 A.M.
TV Every Sunday, Channel 7, 9:30 A.M.

EVANGELICAL UNITED BRETHREN CHURCH
212 Baldwin Ave. FE 5-0728 Pontiac, Michigan
SUNDAY SCHOOL 9:45 A.M.
WORSHIP 11 A.M.—Sermon: "LOYALTY BY DISCIPLESHIP"
YOUTH HOUR—5:45 P.M.
VESPER 7:00 P.M.—Sermon: "HIS ACTIONS SPEAK"
Rev. M. R. Everett, Minister

FIRST SPIRITUALIST CHURCH
576 Orchard Lake Ave.
M. S. S. A. Conference — 2:30 and 7:30 P.M.
Dinner — 5:00 P.M.
Wednesday Evening Service—7:30 P.M.
Rev. H. Marshall, Pastor

Waterford Community Church
5995 Olympic Parkway
Robert D. Winne, Pastor
— Last Chance to See and Hear —
JOE and MARION TALLEY
Nationally Known Evangelists and Recording Artists
Trombone — Banjo — Steel Guitar
Sunday, October 22
11:00 A.M. — 7:00 P.M.
Sacred Concert — 9:00 P.M.
Everyone Is Cordially Invited

Educator Quits Post in Korea

Resigns as President of Methodist Linked Women's University

One of Asia's leading women, Dr. Helen Kim, has resigned as president of Ewha Women's University in Seoul, Korea, which is believed to be the largest women's school in the world with 8,000 students.

★ ★ ★

In her place, the Ewha board of trustees has elected another Kim, Miss Ok-gill Kim, as president. She formerly was director of school affairs and has been on the Ewha staff 15 years as a teacher and administrator.

Dr. Helen Kim's resignation came in the wake of a regulation by South Korea's new military regime requiring that all persons 60 years old and over resign as school administrators and teachers. Dr. Kim is 63.

The new order will affect the heads of five other Methodist-related schools in Korea. Dr. K. B. Koh, new president of Yonsei University (Methodist-related) in Seoul, will have to resign in the near future, as will the principals of three large Methodist high schools in Korea.

★ ★ ★

In presenting her resignation to the Ewha University board, Dr. Kim said she desired to cooperate with the new government and believes it is working hard to build a strong nation.

She told the board she planned to devote most of her time to evangelism, saying, "If resignation is an adversity for me, I know God will turn it into a blessing."

Recognized as one of Asia's outstanding women, Dr. Kim has been associated with Ewha for 44 years, first as a student and later as teacher, dean, vice-president and president.

★ ★ ★

Ewha is closely related to American Methodism. It is partially supported by the Woman's Division of Christian Service of the Methodist Board of Missions, and missionaries are among the faculty and trustees.

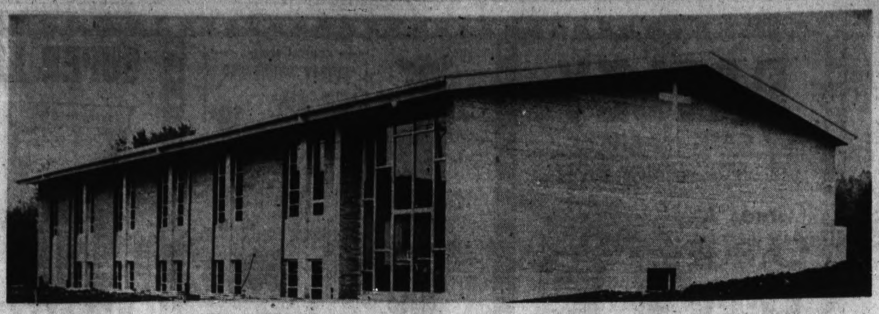

FIVE POINTS COMMUNITY CHURCH— The new Five Points Community Church located at 3411 E. Walton Blvd. opposite Michigan State University Oakland will be dedicated at 3 p.m. Sunday. The 50 x 117 feet building constructed of light tan brick is trimmed in Indiana limestone. Total cost of construction and furnishings was $100,000. Bersche Construction Co. of Pontiac was the general contractor. Lee Butler of Detroit was the architect.

Five Points Community to Be Dedicated

Dr. Lehman Strauss, pastor of the Highland Park Baptist Church, will be guest speaker at the dedication of the new Five Points Community Church, 3411 E. Walton Blvd. at 3 p.m. Sunday.

★ ★ ★

Rand Liliemark will be soloist. A buffet supper will be served by women of the church following the service with Mrs. Lee Umpstead, chairman.

The light tan brick building trimmed in Indiana limestone on the 9-acre site has a full daylight basement. The auditorium will seat 450 and the Sunday School can handle nearly 700.

The interior of the church is painted shady sand with pews and altar area paneling in blending blonde oak. A large 8-foot walnut cross hangs on the bapistry wall. The ceiling is natural finished pine with open beams.

The floor is carpeted in soft green.

The old church building standing beside the new structure will be used for youth activities banquets and fellowship affairs.

★ ★ ★

The building committee includes Eric Schinke, chairman, Scott Douglas and Ralph Carey.

Dr. Jim Mercer will preach at the evangelistic campaign scheduled Monday through Oct. 29. Mel Johnson will be soloist. A nursery will be provided for all services.

FOUNDED ON FARM

Mr. and Mrs. William Barnett started the church as a Sunday School in their farm home on Squirrel Road 20 years ago.

About a year later, the church was organized and members continued to meet with the Barnetts. They then moved to the Hubbell Country School, corner of Walton Boulevard and Adams Road until a basement church was ready.

The Friendly Married People's Class of First Baptist Church gave the land to the group for the first church which stands next to the new building.

Rev. Gordon Lindsay assumed full time duties as pastor of the Five Points Church May 20, 1955.

A graduate of Wayne State University and the Detroit Bible Institue, the Rev. Mr. Lindsay had served the church part time since June 1951.

He had charge of the services on Sunday and worked on week days at General Motors Truck & Coach Division. During that time he also directed "Youth for Christ."

Rev. and Mrs. Linday have three children, Robin, James and Gordon.

Regular Sunday services include Sunday School at 10 a.m.; morning worship at 11; youth fellowship at 5:30 p.m. and evening worship at 6:30.

No joy in nature is so sublimely affecting as the joy of a mother at the good fortune of her child.
—Richter

Church News

FIRST PRESBYTERIAN

The Couples' Club of First Presbyterian Church will hold a dinner meeting at 6:30 p.m. Wednesday with Mr. and Mrs. D. E. Rightmire, the Emil Bairs and Mr. and Mrs. James D. Burke serving as hosts.

"By Faith Jacob Became a Prince" will be the theme of Rev. Galen E. Hershey's sermon at the 9:30 and 11 a.m. service.

The Junior Choir will sing "The Lord Is in His Holy Temple," and "Come Ye Children, Praise the Saviour" at the early hour and the Chancel Choir will present "The Greatness of the Lord" at 11 a.m. Mrs. Richard Harris will sing the offertory solo, "When Jesus Walked on Galilee."

Following the second worship service the congregation will gather in the dining room for a time of fellowship with deacons, Dr. and Mrs. Lynn Allen and Mr. and Mrs. Robert Pritchett.

CENTRAL METHODIST

The Methodist Men of Central Methodist Church will hold a cooperative dinner meeting at 6:30 p.m. Wednesday. Members will visit the facilities for Leader Dogs for the Blind in Rochester following the dinner.

Worship services will be held at 9:30 and 10:45 a.m. Sunday in the Issac E. Crary Junior High School. Dr. Milton H. Bank will preach on "Ordeal By Fire," one of a series of sermons on the life of Elijah.

Beverly Stief will sing "Come Ye Blessed" by Scott and the Chancel Choir will present "Go Not Far From Me."

ASCENSION LUTHERAN

Young people wishing to enroll in confirmation classes at the Lutheran Church of the Ascension may attend the course which meets each Saturday morning. Pastor William La Fountain is the teacher.

The Adult Class will meet at 8 p.m. on Oct. 29 for a series of sessions on instruction.

★ ★ ★

The Junior Luther League will get underway Sunday. The group will meet at the church at 4 p.m., have a devotional period, go bowling, then back to the church for refreshments.

Sponsoring the program are George Edson and Mrs. Eugene Wilson.

Congregation Observes Anniversary of Pastor

Officers and members of the Church of God, 296 W. South Blvd., will observe the 15th anniversary of Elder M. J. Watkins as their pastor with special services Tuesday through Friday. Meetings will begin at 8 p.m.

★ ★ ★

Elder Samuel Randle, district overseer for Michigan and Ohio, will speak Tuesday evening. His congregation will accompany him.

The anniversary sermon will be delivered at 11:30 a.m. Sunday by Elder I. T. Derricott of Springfield, Ohio.

At 3:30 p.m. there will be a special service conducted by Elder W. N. Lane. Music will be by a minister's band.

Elder Connie Keene, Detroit, will speak at the closing worship hour at 7:30 p.m. on Oct. 29.

★ ★ ★

Elder Watkins said his 15 years here as pastor has taught him to rejoice in sorrows as well as in pleasant times. The public is invited to all services, the pastor said.

ELDER M. J. WATKINS

School Dating Taboo

PEORIA, Ill. (AP) — High school freshmen are too young to date, says "Guide for Parents and Youth," put out by the Peoria Roman Catholic Diocese. It says mixed parties are all right for freshmen, group dating proper for sophomores, double dating for juniors, but no individual dates until the senior year.

Pine Hill People Anxious to Build, Pay Off Balance

Members of Pine Hill Congregational Church this week authorized the board of trustees to commence a building fund campaign to pay off the balance of the building site land contract.

The chosen location is on Middle Belt Road just south of West Long Lake Road.

The board also was authorized to instruct the building committee to engage an architect to prepare preliminary sketches and plans for congregational approval.

Members of the church under the direction of Earl Strickey have completed a door to door canvass in a team effort to invite people to attend Pine Hill services.

Dr. Alfred Grey will preach on "I Am a Voice" at the 11 a. m. service Sunday with worship in the Pine Lake Elementary School. Sunday School is at the same hour.

Orchard Lake Pastor to Speak

Senior High Fellowship to Attend Reformation Festival at Cobo Hall

Rev. Edward D. Auchard will conduct the worship service at the Oakland County Tuberculosis Sanitorium at 1 p.m. Sunday. Music is being arranged by Mrs. Charles Drake, social service chairman of the board of deacons.

Senior High Fellowship will attend the Reformation Festival at Cobo Hall, Detroit Sunday afternoon. The pastor will lead the Inquirers Class Sunday evening.

The Church School Staff will be in session at 8 p.m. Monday to study the use of visual aids in Christian education. Women will meet for missionary sewing Wednesday.

Junior High Fellowship will make plans for the annual United Nations International Children's Emergency Fund Drive following the dinner Thursday.

Rev. Mr. Auchard will teach the Communicants Class Saturday morning and the final session on "The Bible in Christian Faith and Life" Saturday night.

Methodists Top 10 Million

CHICAGO (AP) — The Methodist Church has passed the 10-million-member mark. Latest totals show the count at 10,046,293.

Christian Leader Conducts Bethany Training Course

REV. DR. W. E. WOODBURY

One of America's outstanding leaders, Rev. Dr. Walter E. Woodbury, will be guest preacher at 8:40 a.m., 11 a.m., and at 7:30 p.m. Sunday at Bethany Baptist Church.

Dr. Woodbury will be at the church through Wednesday conducting training classes and preaching at the evening 7:30 services.

★ ★ ★

Until recently Dr. Woodbury was national director of evangelism for the American Baptist Convention, an organization of over 6,800 churches. Presently he is director for Pennsylvania serving over 600 churches.

He has frequently served as national consultant in the field of evangelism for other denominations.

A native of New Hampshire, Dr. Woodbury was graduated with honors from Brown University. He is also a graduate of Newton Theological Seminary. Northern Baptist Seminary honored him with a doctorate.

★ ★ ★

He has written extensively on the subject of evangelism for laymen. In 1958 he went by invitation to Europe to train pastors and laymen for home visitation evangelism.

While he is at Bethany Dr. Woodbury will conduct three training sessions in lay evangelism. The first will be held Sunday noon, following a light lunch.

Training courses also will be held at 6:30 Monday and Tuesday evenings. Following the instruction period, laymen will go calling two by two.

This project has been designated as "Fall Evangelism Week." Some 60 lay workers are involved.

★ ★ ★

Nursery service will be provided during all meetings. The public is invited Pastor Emil Kontz said.

A cheerful heart and a smiling face put sunshine in the darkest place. —Unknown

Rev. Paul Bersche to Speak at Alliance

Preaching at Christian & Missionary Alliance Church Sunday will be the Rev. Paul Bersche, son of the present pastor, Rev. G. S. Bersche.

A graduate of Pontiac Central High School, the guest speaker received his education at Nyack Missionary College. He taught ninth grade history and English literature before moving to his present pastorate at Christian & Missionary Alliance Church in Vassar.

The Rev. Mr. Bersche also is a substitute teacher in the Millington High School and junior varsity football coach at Millington High.

REVIVAL MEETING
OCTOBER 21-29
Week Nights 7:30 — Sunday 11 and 7
REV. JOSEPH C. BLACK, EVANGELIST
of Indianapolis, Indiana
EXPERIENCED PASTOR
SUCCESSFUL EVANGELIST
COUNSELLOR FOR BILLY GRAHAM IN CRUSADE AT INDIANAPOLIS
FIRST FREE METHODIST CHURCH
501 Mt. Clemens Street
For transportation call FE 2-4252 or FE 2-9955
Sunday School 10:00 A.M.

Rev. J. C. Black

United Presbyterian Churches
OAKLAND AVENUE
Oakland at Cadillac
Theodore R. Allebach, Pastor
Audrey Limkeman, Youth Director
Morning Worship ...11:00 A.M.
Sunday School ..... 9:45 A.M.
Youth Meetings .... 5:45 P.M.
Evening Worship ... 7:00 P.M.
Wednesday Prayer .. 7:00 P.M.
AUBURN HEIGHTS
3456 Primary Street
F. Wm. Palmer, Pastor
10:00 A.M. — Sunday School
11:15 A.M. — Morning Worship
"ISAIAH, A MAN TO BE COUNTED ON"
4:00 P.M. — Leaders' Retreat
DRAYTON
Drayton Plains, Michigan
W. J. Teeuwissen Jr., Pastor
Bible School ..... 9:45 A.M.
Morning Worship ...11:00 A.M.
Youth Groups ..... 6:30 P.M.
Evening Worship ....7:30 P.M.
Wednesday Prayer and Study Hour ..... 7:30 P.M.
JOSLYN AVE.
Joslyn at Third
Edmond I. Watkins, Pastor
Sunday School ..... 9:30 A.M.
Worship Services ... 10.45 A.M.
Evening Service ..... 7:00 P.M.

Sunday School 10:00 A.M.
Worship Hour 11:00 A.M.
Youth Hour 6:15 P.M.
Gospel Hour 7:00 P.M.
PILGRIM HOLINESS CHURCH
Baldwin at Fairmount
Rev. Calvin Hendrick

CENTRAL CHRISTIAN CHURCH
G. W. Gibson, *Minister*
FE 4-0239 347 N. Saginaw
Bible School ..... 9:45 A.M.
Morning Worship ...11:00 A.M.
Youth Service ..... 6:00 P.M.
Evening Service .... 7:00 P.M.
Prayer Meeting and Bible Study Wednesday .. 7:30 P.M.

BLOOMFIELD HILLS BAPTIST CHURCH
Temporarily Meeting:
Hickory Grove School
Lahser, South of Square Lake Rd.
SUNDAY SCHOOL ...10 A.M.
MORNING WORSHIP 11 A.M.
EVENING WORSHIP .. 6 P.M.
PRAYER MEETING (Wednesday 7:30 P.M.)
Interim Pastor
O. W. STUCKY
Phone FE 5-7755

The SALVATION ARMY
29 W. Lawrence Street
Sunday Sch'l 9:45 a.m. Young People's Legion 6 p.m.
Morn'g Worship 11 a.m. Evangelistic Mtg. 7:30 p.m.
Wednesday Prayer and Praise Meeting 7:00 p.m.
CAPTAIN and MRS. J. WILLIAM HEAVER
Good Music — Singing — True to the Word Preaching
God Meets With Us — You Too, Are Invited

Usher Boards Observe Anniversary Sunday

Rev. James H. Porter and his congregation of Holy Cross Church, Detroit, will be guests at Macedonia Baptist Church when Usher Boards No. 1 and No. 2 observe their anniversary at 3:30 p.m. Sunday.

He serves his party best who serves his country best.—Hayes.

LUTHERAN CHURCHES

MISSOURI SYNOD

St. Mark
7979 Commerce Road
(West Bloomfield Township)
Wm. C. Grafe, Pastor
Church Service .... 8:45 A.M.
Sunday School .... 9:45 A.M.
Church Service ....11:15 A.M.

Cedar Crest
Farnsworth off Union Lk. Rd.
(Next to Dublin School)
Howard E. Claycombe, Pastor
Services at 8:30 A.M.
and 11 A.M.
Sunday School 9:45 A.M.

Grace
Corner Genesee and Glendale
(West Side)
Richard C. Stuckmeyer, Pastor
Church Service .... 9:00 A.M.
Sunday School .... 9:00 A.M.
Church Service ....11:00 A.M.
Sunday School ....11:00 A.M.
"The Lutheran Hour" over WXMI 9 A.M. Every Sunday

St. Stephen
Sashabaw at Kempt
Guy B. Smith, Pastor
Sunday School .... 9:15 A.M.
Church Service ....10:30 A.M.

St. Trinity
Auburn at Jessie
(East Side)
Ralph C. Claus, Pastor
Sunday School .... 9:45 A.M.
First Service ..... 8:30 A.M.
Second Service ....11:00 A.M.

St. Paul
Rev. Maurice Shackell
Joslyn at Third
(North Side)
Early Service ..... 8:00 A.M.
Sunday School .... 9:05 A.M.
Late Service .....10:45 A.M.

Cross of Christ
Bloomfield Township
Square Lake and Telegraph
Rev. Delayne Fetzling
Church Service .... 9:45 A.M.
Sunday School ....11:00 A.M.

National Lutheran Council Churches

ASCENSION
WATERFORD
4151 PONTIAC LAKE RD.
Wm. La Fountain, Pastor
CHURCH SERVICE 8:45 A.M.
SUNDAY SCHOOL 9:45 A.M.
CHURCH SERVICE 11:00 A.M.

SYLVAN LAKE
Figa, off Orchard Lake
(Behind Sylvan Shopping Center)
Pastor Clark McPhail
SUNDAY SCHOOL .. 9:15 A.M.
WORSHIP .....10:30 A.M.

BEAUTIFUL SAVIOUR
N. Adams Rd. Between Long and Square Lake Roads
Donald G. Zill, Pastor
MORNING WORSHIP
8:30 A.M. and 11:00 A.M.
Sunday School 9:30 A.M.

CALVARY
CLARKSTON
Clarkston Elementary School
Pastor Paul A. Johns
WORSHIP ..... 9:30 A.M.
SUNDAY SCHOOL 10:45 A.M.

UNITY
8 N. Genesee FE 5-2772
Diane Seaman, Minister
11:00 A. M. Morning Worship
"The Critical Self"
11:00 A. M. Sunday School
Tuesday, 8:00 P. M. Healing Class Series on Prayer

WESLEYAN METHODIST
67 N. LYNN ST.
SUNDAY SCHOOL .....10:00 A.M.
WORSHIP .....11:00 A.M.
W.Y.P.S. ..... 6:45 P.M.
EVENING SERVICE ..... 7:30 P.M.
WEDNESDAY,
PRAYER and BIBLE .... 7:30 P.M.
REV. J. M. KAVANAUGH, Minister

Pontiac Press Photo

VILLAGE IN NIGERIA—Looking over the replica of a Nigerian village on display at First United Missionary Church, 149 N. East Blvd., are Rev. O. P. Eastman, pastor, and two girls of the Junior Missionary Society who helped make the village (left) Vickie Ramos of 130 N. East Blvd. and Pamela Reiter of 637 Benson St. Missionaries from Nigeria are speaking at the church this week and Sunday. Rev. Mr. Eastman examines a hammered brass plate made by natives of Bida.

Missionaries Show Slides, Curios

Missionaries returning from Nigeria, the Orient and India are showing curios, colored slides and speaking at the First United Missionary Church this week and Sunday.

★ ★ ★

Young people, members of the Junior Missionary Society became enthused and made an African village with homes supposedly made of mud with thatched roofs arranged as in a compound.

A toy car represents the jeep purchased by young people of the denomination for the Nigerian people.

Rev. Grant Sloss who has been in West Africa since 1953 will speak at 11 a.m. Sunday.

In preparation for the ministry he studied at Toronto Bible College and at Trinity Seminary in Minneapolis. For the past three years the guest speaker served as principal of the denomination's Theological College in Ilorin, Nigeria. Young men from all regions of Nigeria are being trained in this college to become ministers of the gospel to their own people.

RETURNS FROM ORIENT

Bessie Cordell, a veteran missionary to the Orient since 1923 will be the speaker at 7:30 p.m.

Miss Cordell has just returned from service in Formosa and prior to that had served in China until the communist takeover in 1948. When China was invaded by the Japanese she was interned but later returned to the United States.

At the close of the war she returned to China opening an orphanage in Tientsin.

Her work stopped when the Communists arrived. In 1952 she went to Formosa where she sponsored a school for blind veterans and was directress of a government house for war veterans.

Miss Cordell's schedule included preaching, Bible classes, women's classes, home visitation and school work. An able writer, she is the author of two books, "Blossoms From the Flowery Kingdom" and "Precious Pearl." The public is invited.

Historical Data in Cornerstone

Congregation Chooses Verse of 127th Psalm for Inscription

The cornerstone of Bloomfield Baptist Church will be laid at the site of the new church located at 3600 Telegraph Road just north of West Long Lake Road at 3 p. m. Sunday.

★ ★ ★

The congregation chose for the inscription, verse one of the 127th Psalm which reads "Except the Lord build the house, they labour in vain who build it: except the Lord keep the city, the watchman waketh but in vain."

Historical data will be inserted in a metal container within the stone.

Interim Pastor O. W. Stacky and Dr. A. Dale Ihrie, pastor of Grosse Pointe Baptist Church, will officiate.

Robert Palnau of the L. & R. Construction Co., said the building was ahead of schedule and the church would probably be ready for occupancy in early December.

★ ★ ★

The $100,000 structure of colonial design is of red brick construction. Church services are currently being held in the Hickory Grove School on Lahser Road just south of Square Lake Road.

Flint Pastor at Messiah

Rev. W. T. Terry of the New Zion Baptist Church, Flint will preach at the 11 a.m. service in Messiah Baptist Church Sunday. Guest pastors are filling the pulpit while Rev. Roy C. Cummings is recovering from an operation.

Tell me thy company, and I will tell thee what thou art.—Cervantes.

Self-trust is the essence of heroism.—Emerson.

THIRD REFORMATION FESTIVAL
Sponsored by Pontiac Pastors Association
Sunday, October 29th
4:00 P. M.
FIRST PRESBYTERIAN CHURCH
W. Huron at Wayne St.
BISHOP RUBEN H. MUELLER
The Evangelical United Brethren Church Indianapolis, Indiana

BISHOP RUBEN H. MUELLER

Pontiac City-Wide Choir Union
MASSED CHOIR
Levi Eubanks, Director
PROCESSIONAL OF THE CLERGY
—A Warm Welcome Awaits You—
No Admission Charge

OLD FASHION REVIVAL
First Social Brethren Church
316 Baldwin
Thru Oct. 29th Nightly 7:30 P. M.
EVANGELIST CARL DOWNEY
of Harrisburg, Ill.
SPECIAL SINGING
• Christian Chapel Trio • Powell Sisters Quartet
• Sunshine Quartet • Dobb Family Quartet
• Social Brethren Quartet
Pastor: Rev. Tommy Guest Everyone Welcome

Emmanuel Baptist Church
645 S. Telegraph Rd.
Premillennial—Independent—Fundamental
CLOSING DAY of REVIVAL CAMPAIGN
HEAR: DR. BOB GRAY
of Jacksonville, Fla.
10 A. M.—11 A. M. and 7 P. M.
SPECIAL MUSIC
Supervised Nursery
Radio Broadcast
WPON 10:15 A. M.
Each Sunday
(Baptismal)
MID-WEEK SERVICE
7:30 P.M.
Sunday School Attendance Last Sunday 1300
Dr. Tom Malone, Pastor

Harvest Home Banquet Nov. 3

Old Time Chautauqua With Melodrama, Music at First Methodist

An old time Chautaugua with melodrama, group songs and lecturer will be featured at the annual Harvest Home Banquet on Nov. 3 at First Methodist Church. The time is 6:30 p.m.

Speaker for the affair will be Bishop Marshall Reed, Detroit.

★ ★ ★

"Honor for the Victorious" will be the theme of Rev. Paul T. Hart's sermon at both the 8:30 and 11 a.m. services Sunday. Glenn Williams will sing "Love Never Faileth" by Root.

From 9 a.m. until noon Thursday the Women's Society of Christian Service will hold its annual Quiet Day.

Mrs. John Church, Mrs. Clayton Rule, Mrs. Paul Hart and Mrs. Robert Murphy will give meditations. Chairman will be Mrs. Chester Caughell. The coffee hour is slated for 11 a.m.

The Senior High Fellowship will meet at the church Friday evening before going for a weekend retreat to Lexington. Hosts will be Mr. and Mrs. Robert Lorenz, parents of the sponsors.

Getting together for a cooperative dinner at 6:30 Saturday evening will be the Booster Class. The Aldersgate Class will meet at 7:30 p.m.

To See Film on Rabies

A film on rabies will be shown by the Pontiac Republican Women's Club in cooperation with the County Health Department at 1:30 p.m. Monday in Shelley Branch Library, 251 E. Rundell St.

Rabbi Richard A. Hirsch, Temple Dinner Speaker

RABBI RICHARD G. HIRSCH

Coming from Chicago to speak at the congregational dinner at Temple Beth Jacob, 79 Elizabeth Lake Road, on Oct. 28 will be Rabbi Richard G. Hirsch, director of the Chicago Federation, Union of American Hebrew Congregations.

Rabbi Hirsch is recognized as an authority on housing and urban renewal problems.

He served as chairman of a year-long metropolitan Conference on Religion, Community Life and Housing sponsored jointly by the Catholic, Protestant and Jewish communities of Chicago.

Born in Cleveland, he attended Western Reserve University and was graduated from the University of Cincinnati in 1947.

In 1949 and 1950 he studied at the Hebrew University in Jerusalem under a scholarship from the Zionist Organization of America.

While in Israel, he worked on archaelogy excavations at Khirbet Kerach and lived on a Kibbutz for four months.

Rabbi Hirsch was ordained at the Hebrew Union College-Jewish Institute of Religion and received the Master of Hebrew Letters degree with honors.

★ ★ ★

While serving as associate rabbi at Temple Emanuel in Denver, Colo. in 1953-1956, he was counselor of the Hillel Foundation at Denver University.

Rabbi Nathan Hershfield of Temple Beth Jacob said the meeting is not open to the public.

Pastor Lists Services for Trinity Methodist

Rev. Elmer Snyder, pastor of Trinity Methodist Church, Keego Harbor will preach on "Return to God" at the 10 a.m. worship service tomorrow. Sunday School follows at 11:15 and Methodist Youth Fellowship at 7 p.m.

After the cooperative dinner at 5 tonight, a cleaning bee committee will be organized to put the church back in shape after the recent remodeling.

FIRST ASSEMBLY OF GOD—210 N. PERRY STREET
"DEDICATION OF THE ALL NEW SUNDAY SCHOOL EDUCATIONAL BUILDING AT 2:30 P. M. THE PUBLIC IS CORDIALLY INVITED."
REV. ORIE ROBINSON, DEDICATION SPEAKER—REV. E. D. COOLEY, SUPERINTENDENT, MICH. DISTRICT
9:45 A.M.
SUNDAY SCHOOL
11:00 A.M.
MORNING WORSHIP
EVANGELISTIC RALLY
7:00 P. M.
SPEAKER, ORIE ROBINSON
YOU WILL FEEL A WARM WELCOME IN FIRST ASSEMBLY. PLAN YOUR SUNDAY WITH US. BRING THE FAMILY!
—PASTOR HASHMAN

REV. ORIE ROBINSON

REV. E. D. COOLEY

FIRST CHURCH OF THE NAZARENE
60 State Street
J. E. Van Allen, Pastor
SUNDAY SCHOOL ..... 9:45 A.M.
MORNING WORSHIP ..... 11:00 A.M.
TEEN FELLOWSHIP ..... 6:00 P.M.
EVANGELISTIC SERVICE ..... 7:00 P.M.
REVIVAL SERVICES BEGIN WEDNESDAY
Rev. U. B. Godman, pastor from Port Huron, will preach each evening—7:30 P.M. Wednesday through Sunday, Oct. 25-29. Gerald Barkey, the "Singing Cop" of Detroit, will assist in gospel song service and solo singing.
U. B. Godman is one of the most successful Pastor-Evangelists of Michigan. Be sure to hear him.

Rev. U. B. Godman

FIVE POINTS COMMUNITY CHURCH
3411 E. WALTON BLVD. OPPOSITE MSUO
FALL EVANGELISTIC CAMPAIGN
OCTOBER 23-29, 7:30 P.M.
NURSERY OPEN ALL SERVICES
DR. JIM MERCER, Preaching
MR. MEL JOHNSON, Tenor Soloist
10:00 A. M. Sunday School
11:00 A. M. Morning Service
5:30 P. M. Young People
6:30 P. M. Evening Service

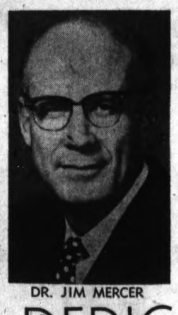

DR. JIM MERCER

MEL JOHNSON

DEDICATION OF NEW CHURCH
SUNDAY, OCTOBER 22, 3:00 P. M.
Dr. Lehman Strauss, Speaker
Luncheon Served Following Service

CHAPEL HOUR MISSION
1314 Stanley
Rev. Fred H. Roth, Pastor
MORNING SERVICE 10:00 A.M.
SUNDAY SCHOOL 11:00 A.M.
EVENING SERVICE 7:30 P.M.

CHURCH of GOD
East Pike at Anderson
Sunday School 10:00 A.M.
Morning Worship 11:00 A.M.
Evening Service 7 p.m.
Wed. Youth Night 7 p.m.
Rev. Estel D. Moore, Pastor

BETHANY BAPTIST CHURCH
W. Huron at Mark St.
Pastor, Dr. Emil Kontz
Worship Services 9:40 and 11:00 A.M.
SERMON — Dr. Walter E. Woodbury Guest Speaker
9:45 A.M. — Church School Classes for All
6:30 P.M. — Youth and Adult Fellowship Groups
7:30 P.M. — Evening Service
Wednesday 7:30 P.M. — MID-WEEK SERVICE
"An American Baptist Convention Church"

BETHEL TABERNACLE
First Pentecost Church of Pontiac
S. S. 10 A.M. Worship 11 A.M
Evangelistic Service Tuesday and Thursday 7 P.M.
Rev. and Mrs. E. Crouch
1348 Baldwin Ave. FE 5-8256

APOSTOLIC HOUSE of PRAYER CHURCH
PENTECOSTAL FAITH OR 3-6284
3651 Hatfield Rd., Drayton Plains
Sunday School 10:00 A.M.
Sun. Worship 11:30 A.M.-7:30 P.M.
Wednesday Worship 7:30 P.M.
Friday Bible Study 7:30 P.M.
A Warm Welcome Awaits You
Rev. Marie G. DuFord, Pastor

CHURCH OF THE GOOD SAMARITAN
4780 Hilltcrest Dr., Waterford
SERVICE — 7:00 P.M.
Margaret Ferrier, A.M. of North Branch, speaker
For Information Call OR 3-3974

Reorganized CHURCH OF JESUS CHRIST of Latter Day Saints
19 Front St., Pontiac FE 5-7542
Pastor: Elder Roland L. Curtis
11:00 A.M. — Elder Randall Huise
7:00 P.M. — Elder Gerald Outland

FIRST PRESBYTERIAN CHURCH
HURON AT WAYNE
Associate Pastor
REV. GALEN E. HERSHEY, B.D.
WORSHIP SERVICES 9:30-11:00
CHURCH SCHOOL 9:30-11:00

APOSTOLIC CHURCH OF CHRIST
458 Central
Saturday Young People ..... 7:30 P.M.
Sunday School and Worship .....10:00 A.M.
Sunday Evening Service ..... 7:30 P.M.
Tues. and Thurs. Services ..... 7:30 P.M.
Church Phone FE 5-8361
Bishop L. A. Parent, Pastor
Associate Pastor—WILLIAM PARENT MI 7-2429

CHURCH of SPIRITUAL FELLOWSHIP
BEMIS OLSON POST — 570 OAKLAND AVE.
Sunday Service, 7:30 P. M.
Mathew Connell, Speaker

All Saints Episcopal Church
Williams St. at W. Pike
The REV. C. GEORGE WIDDIFIELD Rector
The REV. WM. E. LYLE, Associate
The REV. ALEXANDER T. STEWART, Vicar
8:00 A.M. — Holy Communion
9:30 A.M. and 11:15 A.M. Morning Prayer and Sermon by the Rector. Church School
5:00 P.M. — Evening Prayer
Thursday, Oct. 26 10 A.M. Holy Communion
Sat., Oct. 28 — St. Simon and St. Jude, Apostles 7 A.M. — Holy Communion

CHURCH OF THE RESURRECTION
will meet in Clarkston Elementary School, 6595 Waldon Rd.
The Rev. Alexander T. Stewart, Vicar
9:30 A.M. — Holy Communion and Sermon

UNITED GOSPEL SINGING CONVENTION
Sunday, October 22, 2:30 - 4:30 P. M.
FIRST SOCIAL BRETHREN CHURCH
316 Baldwin Ave.
— FEATURING —
QUARTETS DUETS SOLOS
from Detroit, Royal Oak and Pontiac
Eulas Houston, Pres.
Elsie Gaskin, Sec'y

Detroit Priest to Lead Pilgrimage to Holy Land

It is announced from Washington that Father Francis X. Canfield of Sacred Heart Seminary, Detroit, and president of the Catholic Library Association, will personally lead a national pilgrimage, sponsored by the Franciscan Fathers of the Holy Land Commissariat to the Holy Land in the summer of 1962.

★ ★ ★

Leaving on July 22, from New York, on Trans World Airlines Super Jet flight, the pilgrims will fly directly to Cairo, where they will spend three days visiting the principal places of interest, also places associated with the life of the Holy Family during their stay in Egypt.

On the 26th, the pilgrims will arrive in Jerusalem and in the afternoon make their solemn entry into the Church of the Holy Sepulchre.

During their eight days in the Holy Land, pilgrims will visit the principal places of interest connected with the life of Christ and Mary, and Mass will be celebrated at one of the principal shrines each day.

★ ★ ★

Mass will be celebrated on Calvary at the tomb of Christ, in the Grotto of the Nativity in Bethlehem, in the Basilica of the Agony in the Garden of Gethsemane, at the Franciscan Chapel of the Cenacle on Mount Zion, the Basilica of the Annunciation in Nazareth and the Basilica of the Transfiguration on Mount Tabor.

After leaving the Holy Land, pilgrims will spend two days in Athens. In addition to complete sightseeing of the capital of Greece, they will drive to Corinth, where St. Paul delivered his Sermon and Epistles to the Corinthians.

After their visit to Athens, the pilgrims will spend five days in Rome, the "Eternal City," visiting the principal places of interest and following the steps of the Apostles in the Holy Land to Rome.

During their stay it is anticipated that pilgrims will be received by Pope John in special audience.

Persons interested in accompanying Father Canfield on the summer Holy Land pilgrimage should contact him at Sacred Heart Seminary in Detroit.

Travel arrangements are being made by Catholic Travel Office in Washington, D. C. in conjunction with *Trans World Airlines.*

Rev. Ford B. Reed at New Hope Baptist

Rev. Ford B. Reed will be back in the pulpit of New Hope Baptist Church at 11 a.m. Sunday. His sermon theme will be "Open the Door and Let God Come In."

A sacred concert will be offered at 7 p.m. with selections by the Charmettes. The group includes Othalan Bridges, Shielia Fillipin, Corstance Gondman, Elaine White, Judy Rollins and Cynthai Ruese.

Virgil Chance is accompanist for the singers and Mrs. Bobby White is director. Sponsoring the affair is the Pastor's Chorus.

Detroit Preacher Speaking at Trinity

Pastor Joseph W. Moore of Trinity Baptist Church will preach from the theme, "What Does the Church Mean to You?" at the 11 a.m. service Sunday.

★ ★ ★

The Rev. S. C. Campbell with his choir and congregation of the Russell Street Baptist Church, Detroit, will be guests. Deacons and deaconesses are sponsoring the occasion.

★ ★ ★

The several choirs of Trinity will present a concert at 7 p.m.

Man Pledges 200 Tons of Wheat to the Needy

PLEASANTON, Calif. (UPI) — Rancher Coleman Foley, an Irish immigrant who now owns property in California and Nevada, has pledged 50 tons of wheat a year for the next four years to help feed hungry persons overseas.

★ ★ ★

Foley's first 50-ton gift was sent to Greece for distribution among 2,000 families participating in a land reclamation and irrigation project.

'Isaiah' to Start Sermon Series at U. P. Church

Terry Weston will read the Scripture lesson at the 11:15 morning worship hour in the United Presbyterian Church, Auburn Heights.

Pastor F. William Palmer will preach on "Isaiah," the first in a series of sermons which will run through Christmas.

★ ★ ★

The fourth annual retreat for leaders of the church will be held from 4 to 9 p.m. Sunday at the Drake House. Through small groups and panel discussions leaders will wrestle with such questions as "What Is the Purpose of the Church?" "Is the Church Fulfilling Its Purpose?" and "How Can We Better Serve Our Purpose"

Rev. Paul Sutton of the Southfield United Presbyterian Church will bring the closing inspirational message.

A roller skating party for families is scheduled for 6:30 p.m. Monday. From 7:30 to 9:30 p.m. the first training session for those participating in the annual every member canvass will be held.

★ ★ ★

The Youth Fellowship will have a Halloween party and mystery trip at 6:30 p.m. on Oct. 28 and Cub Scouts will meet at 7 p.m. Thursday.

Pontiac Press Photo

PLAYS FOR WORSHIP—Accompanying her son Paul on the piano as he plays the accordion at Waterford Community Church this week and Sunday is Mrs. Joe Tally. She is the wife of Rev. Mr. Talley, former night club entertainer who became a minister and who is now preaching and playing musical instruments at the special worship service in the Waterford Church.

Adventists Reaffirm Abstinence Stand

BERRIEN SPRINGS — The Seventh-Day Adventist denominational position of total abstinence from alcohol and tobacco were reaffirmed at a national meeting of Adventist temperance secretaries at Andrews University in Berrien Springs.

★ ★ ★

Opening a two-week institute of scientific studies on alcohol, tobacco and narcotics for Adventist temperance secretaries, W. A. Scharffenberg, secretary of the Seventh-Day Adventist temperance program, pointed out that total abstinence from all intoxicating beverages and from tobacco in any form is a basic doctrine of the church.

Scharffenberg pointed out to some 70 temperance secretaries that there are more than 175 warnings in the Bible against drinking and drunkenness.

"Alcohol and tobacco undermine and destroy the physical, mental, and moral powers of a man," he stated. "Moderate drinking is the school in which men are receiving an education for the alcoholic's career," he declared.

CALLS FOR REBIEW

He suggested that clergymen everywhere review their attitudes on drink and drinking. Drinking has no place in modern life, he said.

It is a hangover from the Middle Ages and should be eliminated from all church functions.

Scharffenberg also called for statesmen to discontinue the practice of serving alcoholic beverages at social parties and state functions.

★ ★ ★

The World Health Organization's subcommittee on narcotics would do well to classify alcohol in the same category as opium, he recommended.

★ ★ ★

The institute, which began Sept. 25 closed this week.

New Educational Building to Be Dedicated Sunday

The dedication service of the new three-story Sunday School and Educational Building of the First Assembly of God, 210 N. Perry St. will be held at 2:30 p.m. Sunday. A fellowship hour with refreshments will follow from 4 to 5 p.m.

★ ★ ★

Officiating at the afternoon service will be Rev. Everett Cooley, superintendent of the Michigan District of the Assemblies of God.

★ ★ ★

Rev. Orie L. Robinson, Sunday School Director of the Michigan District of Assemblies of God, will bring the dedication message. He also will preach at the evangelistic service at 7 p.m.

Sunday School classes will meet at 9:45 a.m. followed by worship service at 11.

The new 45x45 foot three-story unit at the rear of the church is of blond brick veneer. It will provide 20 additional class rooms and four auxiliary auditoriums. This will include two offices and kitchen.

The auditorium and foyer of the present church were remodeled. Kimmick Construction Co. were the builders. Rev. Arnold Q. Hashman is pastor.

Livestock Gift Goes to Lebanon

Ohio Church Council Sponsors Project to Aid Co-op Farm

A rehabilitation and farm cooperative project in Akkar, Lebanon, which is sponsored by the Town and Country Department of the Ohio Council of Churches, has received a substantial gift of livestock.

Dedication of the gifts was at the Ohio State Fair Grounds last month. Ten heifers, three bulls, 22 goats, 50 rabbits, 1,000 chicks, two incubators, some small tools and home economics equipment are now in Akkar.

The Ohio Council not only sponsors the project, but it has had its own workers in Akkar since June. With their two small children, Mr. and Mrs. S. Thomas Stickley volunteered to serve there two years.

★ ★ ★

Tom Stickley's interest in overseas service began when he was with the International Youth Exchange in Ecuador where he organized 4-H Clubs. During military service in Saudi Arabia, he learned Arabic. He is assistant director of the Akkar project.

Contributors of the livestock and equipment shipped to the Stickleys included the United Presbyterian Churches of Ohio, the Ohio Association of Future Farmers; Ray Petersine, who donated money for a 6,000-egg incubator; the Lucian Porteus family, who gave a two-year-old bull; and the Worthington, Ohio Methodist Church.

The animals were accompanied to Lebanon by two ministers and the farm program director of radio station WRFD, Clyde E. Keathley, who is treasurer of the Ohio Christian Rural Overseas Program (CROP), a unit of Church World Service. CROP also contributed to the Akkar project.

Pontiac Press Photo

CLOTHING FOR MISSIONS — Bringing good used shirts, dresses, socks and shoes to the Elizabeth Lake Church of Christ, 183 S. Winding Drive are (from left) Melissa Minch, 398 Exmoor St., Larry Osborne, 665 Lockhaven, Union Lake; and Patricia Adams, 5536 Hanley St. A box is kept in the vestibule of the church for families to put clothing to be sent to the Grundy Mission Home, an orphanage in Grundy, N.C.

Free Methodists to Hold a Series of Meetings

Rev. Joseph C. Black of Indianapolis, Ind. will hold a series of evangelistic services at the First Free Methodist Church, 502 Mt. Clemens St.

★ ★ ★

The first in the series will be at 7:30 tonight. Meetings will continue all next week and close with the Sunday services on Oct. 29.

★ ★ ★

Rev. Mr. Black will speak at the 11 a.m. and 7 p.m. worship hours tomorrow and at 7:30 each night except Saturday.

★ ★ ★

The 'Harbour Lights Quartet from Battle Creek will be present to present special numbers.

$17 Billion to Charity

ANN ARBOR, Mich. (UPI) — Americans give more than $17 billion annually to churches, charity and needy individuals, the University of Michigan Survey Research Center estimates.

To God, thy countrie, and thy friend be true.—Vaughan.

PONTIAC CHURCH of CHRIST
Listen to the "Herald of Truth" Each Sunday — CKLW — 8:30 A.M.
1180 N. PERRY ST.
FE 2-6289
W. W. Hall, Minister
Bible Study ..... 9:50 A.M.
Classes for All Ages
Morning Worship .. 10:50 A.M.
"Great Memorials"
Evening Worship .... 8:00 P.M.
"Tempting Christ"

Williams Lake Church of the Nazarene
Corner Airport & Hatchery Road
Paul Coleman, Minister
10 A.M. SUNDAY SCHOOL
11 A.M. WORSHIP HOUR
7 P.M. WORSHIP HOUR

First Christian Church
DISCIPLES of CHRIST
Rev. Jack H. C. Clark, Minister
Bible School — 9:45 A.M. Morning Worship — 11:00 A.M.
858 W. HURON ST.

FIRST CHURCH of the BRETHREN
46 NORTH ROSELAWN
Sunday School — 10 A.M.
Morning Message — 11 A.M. by the Pastor Special Music
7 P.M. — Christian Endeavor
Prayer Meeting and Bible Study at the Church Thursday
Rev. LeRoy Shafer, Pastor

CHURCH of CHRIST
210 HUGHES ST. FE 5-1156
Roosevelt Wells, Evangelist
Sunday Bible Study for all ages, 9:45 a.m.
Sunday Worship Periods 11 a.m. and 7 p.m.
Tuesday Weekly Bible Study, 8 p.m.
The Church that "Speaks as the Oracles of God" (1 Peter 4:11)

EVANGELISTIC TABERNACLE
2600 Watkins Lake Rd. near Oakland County Market
SUNDAY SCHOOL — 10 A.M.
PREACHING — 11 A.M. and 7:30 P.M.
YOUTH GROUPS — 6:30 P.M. — You Are Invited
• RADIO—CKLW Sun., 7:30 A.M. Tune In
A. J. Baughey, Pastor — DeWitt Baughey, Asst. Pastor

MISSIONARY ALLIANCE CHURCH
220 North Cass Lake Road, Pontiac, Michigan
G. I. BERSCHE, Pastor
SUNDAY SCHOOL ....9:45 A.M. TRAINING HOUR....6:00 P.M.
MORNING WORSHIP ....11:00 A.M. EVENING SERVICE....7:00 P.M.
Rev. Paul Bersche, of Vassar preaching both services

Marimont Baptist Church
68 W. Walton FE 2-7239
Sunday School .....10:00 A.M.
Morning Service .....11:00 A.M.
"The Voice of Indignation"
Evening Service ..... 7:30 P.M.
"The Voice of the Judge"
Pastor Somers preaching at both services
Youth Group ..... 6:30 P.M.

Central Methodist
Services Temporarily at
Isaac E. Crary Junior High School MILTON H. BANK
501 N. Cass Lake Rd. Pastor
H. H. Johnson and J. H. Hall, Assoc. Pastors
MORNING WORSHIP 9:30 and 10:45 A.M.
"ORDEAL BY FIRE"
Dr. Bank, preaching
Broadcast Live on WPON — 11:00 A.M.
Church School 9:30 A.M. and 10:45 A.M.
Youth Fellowships — 5:00, 6:30 and 8:00 P.M.

OAKLAND PARK METHODIST CHURCH
Montcalm and Glenwood Rev. J. W. Deeg, Pastor
MORNING WORSHIP 10:00 A.M.
SUNDAY SCHOOL 11:15 A.M.

FIRST METHODIST
South Saginaw at Judson Paul T. Hart, Pastor
Donald A. Wittbrodt, Associate Pastor
MORNING WORSHIP—9:30 and 11 A.M.
"Honor for the Victorious"
Rev. Paul Hart, preaching
Methodist Youth Fellowship—6:15 P.M.
CHURCH SCHOOL—9:45 A.M.
WEDNESDAY, 7:30 P.M.—BIBLE STUDY AND PRAYER FELLOWSHIP

ST. PAUL METHODIST
165 E. Square Lake Rd. FE 2-8233—FE 2-3722
Morning Worship 10 A.M. and 11:15 A.M.
Church School 10 A.M.
Intermediate and Senior Youth Groups, 6:00 P.M.
Older Youths, 6:30 to 8:30 P.M.
REV. JAMES A. McCLUNG, Minister
Ample Parking Supervised Nursery

Four Towns METHODIST CHURCH
COOLEY LAKE RD. at LOCKHAVEN
Rev. W. Cadman Prout, Pastor
Sunday School ..... 9:45 A.M.
Church Service ..... 11:00 A.M.

Covert Methodist Church
2775 PONTIAC LAKE RD.
Rev. W. E. Courter, Pastor
Church Service — 9:45 A.M.
Church School — 11:00 A.M.

Elmwood Methodist Church
Grant St. at Auburn Rd. Henry W. Powell, Pastor
Sunday School 10 A.M. Morning Worship 11:15 A.M.

FIRST CHURCH OF GOD
25 East Blvd. South
General Offices: Anderson, Ind.
E. D. Johnson, Minister
"A United Church for a Divided World"
Sunday School ..... 9:30 a.m.
Morning Worship ...10:30 a.m.
"Mastering Our Desires"
Reformation Service at Cobo Hall
Youth Fellowship ..... 5:30 p.m.

CHRISTIAN PSYCHIC SCIENCE CHURCH
30 Whittemore St. FE 2-7657
SUNDAY, 7:30 P.M.
Horace John Drake
WEDNESDAY—SILVER TEA

ST. ANDREWS EPISCOPAL CHURCH
3301 HATCHERY ROAD
Rev. Edward A. Lowry, Rector
Holy Communion 8 A.M.
Morning Prayer 9:30 and 11:15 A.M.

Workshop Offers Yule-Time Ideas

Pontiac Press Photo

The Oakland County Home Economics Extension Council sponsored its Christmas workshop Friday at Madison Junior High School. Gay gift and decoration booths and creative demonstrations lent a happy holiday air for the annual event. A colorful straw flower bouquet and Santa wall hanging caught the eye of Mrs. Mark Sales of Royal Oak (right) yule ideas workshop chairman, and Mrs. Kenneth Gilboe, South Tilden Avenue, district representative on the council.

There were gift ideas galore at Friday's Oakland County Home Economics Extension Council Christmas workshop. Examining handmade articles along the Christmas Mall are (from left) Mrs. Eugene Soper, (Cherokee Road; Mrs. H. Delos Nicholie, Lake Angelus Shores; and Mrs. William J. Tiberg, Ogemaw Road. A country store with homemade foods by extension members also was featured.

Couple Is Wed

Our Lady of Mount Carmel Church, Niagara Falls, N.Y., was the setting for the nuptials of Carol Ann Musgrove to Pfc. Gerald L. Smith solemnized this morning by Rev. Bernard J. Magee. Breakfast at the Crown and Anchor Inn followed the ceremony.

The newlyweds and their parents, the Henry J. Musgroves of Niagara Falls and the Clyde T. Smiths of Mark Avenue will greet some 300 guests this evening at the LaSalle Sportsman's Club.

* * *

Triple tiers of hand-rolled silk illusion veiling fell over the bride's gown of white rose pointe lace and taffeta. The bell skirt featured a tiered back and chapel train. A white orchid and stephanotis rested on her white prayer book.

ROYAL BLUE SATIN

Wearing royal blue satin sheath dresses were matron of honor Mrs. Anthony J. Longo and honor maid Mary S. Murcaca. The bride's cousins Jacqueline and Sharon Kane, also of Niagara Falls, and Judy Karski, Lewiston, N.Y. were bridesmaids. White shasta pompons centered their royal blue satin muffs.

Richard Van Connant stood as best man. Ushers were Jesse King, Belleville, Pa., and from Niagara Falls were the bride's brother Henry, George Mills, and Robert Teeto.

MRS. GERALD L. SMITH

* * *

After a northern honeymoon, the couple will live in Niagara Falls while Smith is stationed at Grand Island, N.Y., and come later to Pontiac. Pfc. Smith's bride attended the State University of New York, College for Education, at Buffalo.

* * *

Moss green accessories complemented Mrs. Musgrove's champagne satin brocade sheath dress. The mother of the bridegroom chose emerald green velvet. Both wore orchids.

Area Brides Take Walk to Altar

* * * * * * * * * * * *

Jane Moore daughter of the Lee A. Bertlings, Bloomfield Hills, and John P. Motschall, son of the John F. Motschalls, Grosse Pointe, pledged vows in St. Hugo of the Hills Church.

MRS. JOHN P. MOTSCHALL

Miss Bertling United With John Motschall

Orchard Lake Country Club was the setting for a reception following the marriage of Jane Moore Bertling to John P. Motschall at noon today in St. Hugo of the Hills Church. Rev. D. J. Mulvihill, C. S. B. officiated.

The Lee A. Bertlings, Bloomfield Hills, and the John F. Motschalls, Grosse Pointe, are parents of the newlyweds.

* * *

Provence lace accented the portrait neck and hemline of the bride's gown of ivory peau de sole, styled with long tapered sleeves and fitted bodice. One large rose centered her cathedral train which swept from a bell skirt with back fullness of unpressed pleats. A triple crown of the lace caught bouffant illusion veiling. She carried two French roses with fine-leafed ivy.

Mrs. Harry C. Zimmer Jr., Millburn, N. J., attended her sister as matron of honor. Bridesmaids included the bridegroom's sister Veronica, Shelage A. Girard, Bloomfield Hills; Mrs. Lee A. Bertling, Birmingham, and Linda T. Wilson, Wellesley Hills, Mass.

BEST MAN

Francis J. Brogan, Roseville, was best man. Paul J. Motschall and Dr. Lee A. Bertling, brothers of the bridal couple, ushered with Charles Jennings, Detroit, and J. Don Heyden, Collinsville, Ill.

* * *

Champagne cymbidium orchids with dracaena leaves and variegated laurel complemented their gowns of cognac organzine taffeta, styled with square draped necklines and side-draped bell skirts.

After a honeymoon on the west coast, the newlyweds will be at home on Kensington Road, Detroit.

Mrs. Bertling chose sage green silk brocade for the wedding and Mrs. Motschall appeared in a beige chiffon sheath. Both wore feather hats.

Pair Weds in Detroit

For her marriage to Walter Negoshian today in St. John's Armenian Church, Detroit, Armen Mary Jizmejian chose ivory silk mist styled with scoop neckline and court train.

Parents of the newlyweds who repeated vows to Rev. Arnak Kasparian are the Haig Jozmejians, Detroit and the Harry Negoshians of East Wilson Avenue.

A sequined pillbox caught the bride's elbow-length veil of silk illusion. White carnations and cascading dusty pink sweetheart roses topped her white prayer book, gift of the bridegroom.

Wearing identical gowns of gold silk brocade were matron of honor Mrs. Jack Negoshian and bridesmaids Mrs. Paul Toovalian, Anita Saboonjian, Mrs. Edward Jizmejian and Mrs. Harry Andonian. They carried white and gold button chrysanthemums.

On the esquire side were the bridegroom's cousin Jack Negoshian, best man, and a nephew, Robert Negohosian who ushered with Edward Jizmejian, Harry Andonian and Albert Karibian.

Sharon Jizmejian, wearing yellow embroidered organdy and Mark Torigian were flower girl and ring-bearer respectively.

After a reception in the American Cultural Building, Southfield, the newlyweds will leave for a two-week honeymoon in Montreal and Quebec. They will live in Royal Oak.

MRS. WALTER NEGOSHIAN

Sister Holds Tea for Bride-Elect

Mrs. Frank Spadafore, Homestead Drive, honored her sister, Mary Jo Young, at a bridal shower and tea Sunday afternoon in the Drayton Plains home of Theresa Spadafore, who was cohostess.

* * *

An Oct. 28 wedding to Ronald Thomas is planned by the honoree, daughter of Mrs. Floye Young, Ramona Terrace, Waterford Township.

Church Circles Gather

Three circles of Lutheran Church of the Ascension's United Lutheran Church Women have had their first meetings, and a fourth circle will gather Monday.

Rebecca Circle which meets on each month's second Wednesday morning assembled at the home of Mrs. Lewis Crew. Mrs. Clarence Jordan is leader.

Members soon will start sewing layettes for Lutheran charities in Detroit. Circle members will serve at a tea given at the church for the Waterford Township Council of Church Women.

The next meeting will be Nov. 8 at the home of Mrs. Gordon Carlson. The study program will be "The Role of the Christian Woman."

* * *

Mrs. William LaFountain was hostess to the Naomi Circle whose leader is Mrs. Fred Sytz. The group meets the third Wednesday afternoon of each month.

The next meeting will be Nov. 15 at the home of Mrs. Lyle Echtinaw. Members will work on "sunshine bags." The study project is entitled "A Certain Woman."

Mrs. H. Erwin Gottschalk, leader, was hostess to the Deborah Circle which meets on the month's second Monday evening.

The next meeting will be Nov. 13 at the home of Mrs. Charles Gamble.

Ruth Circle which meets on each month's third Monday evening will meet next week at the home of Mrs. Gerald Irish. Mrs. Joseph Pospichal is the leader. Members will sew cancer pads. Study project will be "The Role of the Christian Woman."

Sorority Chapter Plans Activities

Plans for contributions to the annual Needlework Guild ingathering were made when Alpha Chapter of Beta Theta Phi Sorority was entertained by Mrs. Cecil Denison of Squirrel Road.

Garments for the ingathering will be brought to the next meeting Nov. 7 at the home of Mrs. Frank Coad on Neome Drive.

The group discussed a new chapter which will be organized soon. A benefit sale Dec. 9 for the chapter's charity work was announced.

* * *

Mrs. R. J. Stanton of Drayton Woods, pledge, was a guest at the Tuesday meeting.

Shrine 22 Will Hold a Bazaar

Pontiac Shrine No. 22, Order of the White Shrine of Jerusalem will sponsor its annual bazaar and chicken dinner from 5 to 7 p.m., Oct. 28 at Roosevelt Temple.

* * *

Proceeds will benefit the White Shrine's Material Objective Fund from which payments are made to worthy cases for rehabilitation after injury or from physical defects requiring braces, eyeglasses, etc.

* * *

General chairman, Mrs. Marquis Sartell, has appointed Mrs. H. W. Radcliffe, booth chairman; Mrs. Samuel Smith, dinner; Mrs. Davy Gilpin, publicity; Mrs. Yvonne Anderson, baked goods and Mrs. H. Wayne Reaves, tickets.

Take Time to Think, Abby Says

Split-Second Engagement Sounds Like an Old Comedy

By ABIGAIL VAN BUREN

DEAR ABBY: I am in love with a guy who is in the service. His name is Paul. We saw each other only once, but I feel like I've known him all my life. We have corresponded for three months, and he proposed to me by mail.

ABBY

Paul is stationed in a southern state, but his home is up north. He might have to go overseas, and he wants to get engaged before he goes. Here is our plan: Paul will be flying north next week. He has to change planes in St. Louis. He wants me to come to the airport.

* * *

He says he will be on the ground long enough to put the ring on my finger and kiss me. I am afraid to tell my mother about this kind of engagement as she might think we are crazy. I am 18 and Paul is 20. Can you advise me?

PAUL'S GIRL

DEAR GIRL: If it's really love, it will last until Paul can meet your parents and you, his. Give yourselves a chance to know each other better before rushing into a lifetime contract. Your plans for a split-second engagement sound like a Mack Sennett comedy.

* * *

DEAR ABBY: When I was 18 I married a boy I was crazy about. Soon afterwards I found out he was ALREADY married. I was pregnant by that time, so I had my baby in a home for unwed mothers. I kept my baby, and gave him his father's real name.

I have remarried, and now my husband wants to adopt my child. He doesn't want the boy ever to know that he is not his real father. Is this wise? I'm afraid some of my nosy relatives will tell the boy some day because they all know it. Should we take a chance and trust to luck? The baby is only 14 months old.

NEEDS AN ANSWER

DEAR NEEDS: Don't trust to luck. Tell your boy the truth as soon as he is able to understand. It will be much less painful than telling a lie which might be found out later.

* * *

DEAR ABBY: I am stumped. When a man has invited a lady to be his dinner guest at a restaurant, should he precede or follow the lady as the waiter leads them to the table?

A. B. C.

DEAR A. B. C.: The LADY should follow the waiter (or captain) as he leads the way to their table.

Women's Section

Pontiac Press Photo

Trying on an apron for size is Mrs. Marquis Sartell (right), Atkinson Avenue, general chairman of the annual bazaar sponsored by Pontiac Shrine 22, Order of the White Shrine of Jerusalem, Oct. 28 at Roosevelt Temple. Ticket chairman, Mrs. H. Wayne Reaves, Scott Lake Road (left) and Mrs. Samuel Smith, Old Orchard Drive, dinner chairman, are tagging bazaar articles.

OAKLAND TRAVEL, Inc.
730 N. Woodward, Birmingham
Presents
SPECIAL TRAVELOGUES
Oct. 23rd — 8:00 P.M.
by
Mr. James Fitzpatrick
World Travelers
"Cruising With Your Camera"
and
"Venice" and "The French Riviera"
Please Call for Reservations
MI 6-8700

GREAT NEWS
NEW Professional Method
CLEANS LIKE NEW
CLEANS RIGHT IN YOUR OWN HOME
KARPET-KARE
Developed by the makers of BIGELOW Rugs and Carpets
IDEAL FOR WALL TO WALL CARPETING
NO SHRINKAGE FADING ODORS!
Yes, we are authorized users of the Karpet-Kare product and method, developed by the famous Bigelow-Sanford Carpet Co. Complete information and Estimates Available Without Obligation—Call . . .
NEW WAY
Rug and Carpet Cleaners
42 WISNER STREET
FE 2-7132

"WINNING THE PEACE IS A LONELY BATTLE"
YOU CAN HELP, TOO!
SHELTERS for SURVIVAL
Department of Defense Approved
Basement or Underground—Made of Concrete and Steel
SHELTER ACCESSORIES AVAILABLE
VISIT OUR FULL SIZE MODEL
Built by Satinaire Inc.
28829 Orchard Lake Road
FARMINGTON
MA 6-2577
Between 12 and 13 Mile Rds.

Life Underwriters Class to Be Conducted in Area

Richard E. Henne, 479 Larchlea Drive, Birmingham, is offering a Life Underwriters Training Council, part two, course.

Henne, C.L.U., vice president-group division of the Michigan Life Insurance Co., will instruct the 26-week course 2 to 4:30 p.m. Thursdays in the Michigan Life Building, 3101 N. Woodward Ave., Royal Oak.

Kilts worn by the famous Evzones of Greece sometimes contain more than 40 yards of material.

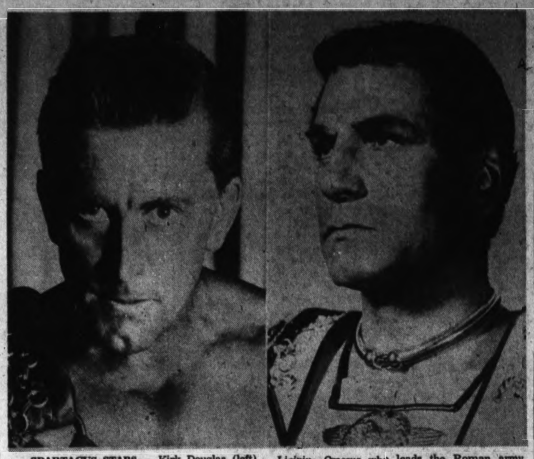

SPARTACUS STARS — Kirk Douglas (left) plays the title role of the Roman slave Spartacus in the Universal-International movie which opens next Friday at the Strand Theater. Sir Lawrence Olivier (right) portrays General Marcus Licinius Crassus who leads the Roman army against the rebel forces of Spartacus. The film also stars Jean Simmons, Tony Curtis, Charles Laughton, Peter Ustinov and John Gavin.

'Mr. Roberts' Cast Still Lacks Live Goat

The Lakeland Players of Waterford Township are now in the sixth week of rehearsal for the comedy, "Mr. Roberts" to be presented Nov. 10-11 at the township community center.

Producer Mrs. William Aebersold noted that among the cast are navy reservists who "feel somewhat at home on the nautical set."

But still needed is a white, very live goat, she said.

Manufacturer Succumbs

HAGERSTOWN, Md. (AP) — Mathias P. Moller Jr., 59, president of M. P. Moller Inc., manufacturers of pipe organs, died Friday.

The Motion Picture with Everything that makes Entertainment Great!

"SPARTACUS"

HAS MAGNIFICENT ROMANCE...

Theirs was a love so powerful, it sparked the fiery rebellion that shook the world!

Starting Friday, October 27th

STRAND THEATER

Conners Works to Keep His 'Rifleman' Success

By BOB THOMAS
AP Movie-TV Writer

HOLLYWOOD — Chuck Connors is a big, restless guy who aims to hold onto the success he has reached in television.

THOMAS

His aim has been pretty good so far. "Rifleman" is starting its fourth year, having eluded the gunfire that shot down half of last season's TV Westerns.

But it hasn't been easy. "Rifleman" rode high in its first two years on ABC, scoring in the top 10 audience ratings repeatedly. Last season the show was moved from its prime time, Tuesday at 9 to Tuesday at 8. "Laramie," which started a half hour earlier, cut into its rating.

"And we didn't have much of a lead-in," said Chuck. "'Bugs Bunny,' which preceded us, was supposed to be a world-beater. It wasn't."

This season "Rifleman" was juggled to Monday at 8:30, following "Cheyenne." Such bouncings make it difficult for a show to build a rating. I asked Chuck how much longer he expected the show to last.

CRUCIAL YEAR

"In terms of audience acceptance and plot possibilities, it could go six years," he replied. "But realistically, I think this is the crucial year for 'Rifleman.' It's got to come through with a good rating, or its chance of survival are dim."

★ ★ ★

Chuck had just returned from doing some missionary work in behalf of the series. Instead of the usual preseason publicity tour, he made samplings of public opinion. Cities visited: St. Louis, Cincinnati, Cleveland, Pittsburgh, Washington, D. C., New York, Detroit, Chicago.

★ ★ ★

"I first went into the neighborhoods and rang doorbells," he said. "Then I would go downtown and hand out questionnaires in crowds. I contacted 1,200 people in all.

"What did I find out? That the concept of 'Rifleman' is sound. I asked if people wanted any changes. Most of them said to leave it as it is. I asked if they wanted Lucas McCain to marry. They said no."

Says Paar Takes Things 'a Little Personally'

CHICAGO (AP) — Robert W. Saaroff, board chairman of the National Broadcasting Co., says Jack Paar is a "very sensitive man" who "takes a little personally" things that are said about him in the press.

But Saroff added, "I neither endorse nor disclaim" the position the NBC television entertainer took recently in accusing certain newspapers and wire services of distortions and inaccuracies.

Community Theaters

Hills-Rochester

Sat.: "Atlantis, the Lost Continent," Anthony Hall, Joyce Taylor; "The Devil's Disciple," Burt Lancaster, Kirk Douglas.
Sun.-Sat.: "Fanny," Leslie Caron, Maurice Chevalier, color.

Holly

Sat.-Sun.: "Voyage to the Bottom of the Sea," Walter Pidgeon, Joan Fontaine, Frankie Avalon.
Fri.-Sat.: "Gidget Goes Hawaiian," James Darren, Deborah Walley.

Keego

Sat.-Tue.: "Exodus," Paul Newman, Eva Marie Saint, Sal Mineo, color.
Starts Thu.: "Nikki, Wild Dog of the North," Ernie Kovacs, Cyd Charisse, George Sanders, color.

Milford

Sat.: "Fanny," Leslie Caron, Maurice Chevalier, color.
Sun.-Tue.: "Honeymoon Machine," Steve McQueen, Brigid Bazlen, color.
Thu.-Sat.: "Armored Command," Howard Keel, Tina Louise.

Oxford

Sat.-Mon.: "The Trapp Family," Hans Holt, Ruth Lenwerik.
Thu.-Fri.: "Days of Thrills and Laughter," Charlie Chaplin, Laurel and Hardy.

Russian Composer Presents New Ballet

LONDON (AP)—A new ballet by the Russian composer Dmitri Shostakovich had its premiere in Leningrad Friday night.

It is entitled "The Flowers."

★ ★ ★

His symphonies have been assailed by Soviet critics for failing to conform with Soviet realism. His latest work, however, was described by the official news agency Tass as vibrant and melodious, vividly reflecting the life of the Soviet people.

Negro Leader Nixes Film Part

Martin Luther King Says No to Solon's Role in 'Advise and Consent'

NEW YORK (AP)—The Rev. Martin Luther King has turned down a chance to be a movie actor—as a senator from Georgia.

★ ★ ★

The Negro minister who led the Montgomery, Ala., bus boycott and now conducts widespread civil rights activities from headquarters in Atlanta, Ga., Friday denied reports he would appear in the movie "Advise and Consent."

Ott Preminger, director of the film based on a novel about Washington politics, had announced the Negro leader would play a small part as "Sen. King from Georgia."

★ ★ ★

The idea was attacked by some Georgians, including Gov. Ernes Vandiver, who said it would turn a good book into "sheer fantasy."

King said he rejected the movie role for three reasons—it wouldn't do much to advance civil rights, it might have looked like publicity-seeking and: "I had to think also of the fact that I am a leader in the civil rights struggle and not an actor."

HI - JOHNNY! WHERE ARE YOU GOING? HI - GEORGE, MY DAD IS TAKING THE WHOLE FAMILY OUT TO...

DICK VANCE'S SKYROOM

At PONTIAC'S MUNICIPAL AIRPORT

Open Daily from 6:30 A. M. to 10:30 P. M.

Patrick Vance, Mgr. Phone OR 3-2370

The Big Pictures Play Downtown at the Strand

SEE THEM WHILE THEY'RE NEW!

HURRY! LAST DAYS!

SEE IT from the Beginning at 1:00 - 3:40 6:30 - 9:20 P. M. NOW!

HIGH ADVENTURE!

COLUMBIA PICTURES presents GREGORY PECK DAVID NIVEN ANTHONY QUINN in CARL FOREMAN'S THE GUNS OF NAVARONE COLOR and CINEMASCOPE

STANLEY BAKER • ANTHONY QUAYLE • IRENE PAPAS GIA SCALA and JAMES DARREN

BUS SERVICE DIRECT TO OUR DOORS!

EXCLUSIVE FIRST SHOWING

If It's Chilly We Have IN-CAR HEATERS

PONTIAC DRIVE IN THEATER 2455 Dixie Hwy. FE 5-4500

Open 6:00 P. M.

TONIGHT 3 NEW FEATURES

Show Starts 7:00 P. M.

THE GREATEST TERROR TALE EVER TOLD!

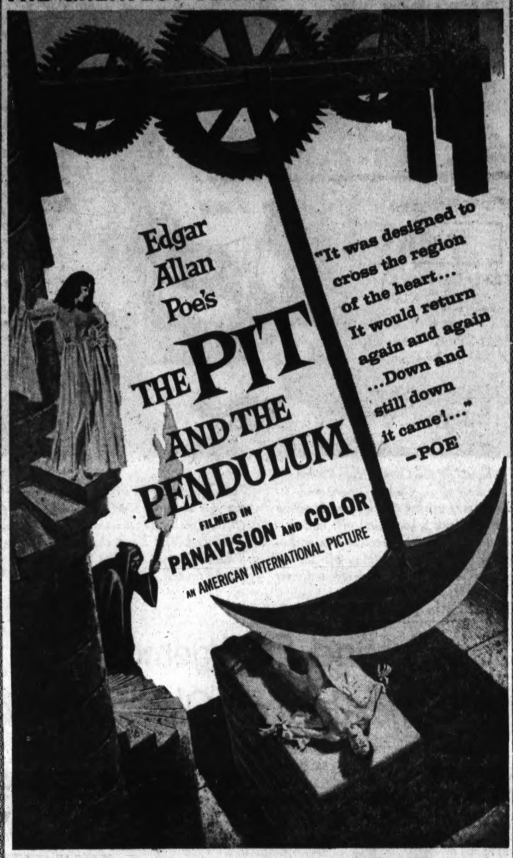

STARRING VINCENT PRICE • JOHN KERR • BARBARA STEELE • LUANA ANDERS

ALSO—FIRST RUN

★ EXTRA TONIGHT

COME EARLY! SAVE MONEY! BRING YOUR COUPON!

BLUE SKY DRIVE-IN THEATER 2150 Opdyke Rd. FE 2-1877

FRIDAY---SATURDAY---SUNDAY

WE DID IT AGAIN!

4 BIG FEATURES 4

on an EARLY BIRD ADMISSION

ONE SHOWING ONLY OF EACH!!

FEATURE #1

Tarzan's Greatest!

FEATURE #2

FEATURE #3

A Sea Going Spectacular!

'LET'S GO, NAVY'

FEATURE #4

THRILLS GALORE!

Box Office Open at 6 P. M. Show Starts at 6:30 P. M.

NOTE: We accept any "EARLY BIRD" admission ticket you get from your Local Gasoline Service Stations!

4--BIG FEATURES--4

WATERFORD DRIVE-IN THEATER THE FAMILY DRIVE-IN

Phone ORlando 3-2683

FRIDAY—SATURDAY—SUNDAY

COME EARLY—USE COUPON

ONE SHOWING ONLY EACH FEATURE

COUPON

EARLY BIRD ADMISSION

This Coupon When Presented at Our Box Office Along with

ONE DOLLAR

Any Evening Before 7:30 P. M. Will Admit Bearer and All Other Persons in His Car

This Offer May Be Withdrawn at Any Time

HIT #1

HIT #2

HIT #3

A SHOCKER!

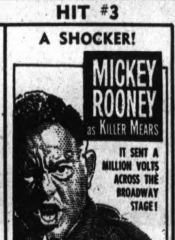

HIT #4

AUDIE MURPHY
MARI BLANCHARD
LYLE BETTGER
LORI NELSON
THOMAS MITCHELL

The salmon ordinarily eats voraciously but it eats nothing while migrating. Its digestive organs atrophy and by the time it finds the breeding ground, little remains but skin and bones.

NOW SHOWING!
Cleveland Lake Rd., Range Harbor Dial 683-1900
COMPLETE • INTACT

EXODUS

OTTO PREMINGER PRESENTS
PAUL NEWMAN • EVA MARIE SAINT
RALPH RICHARDSON • PETER LAWFORD
LEE J. COBB • SAL MINEO • JOHN DEREK
HUGH GRIFFITH • DAVID ORATOSHU
JILL HAWORTH IN "EXODUS"

ONE PERFORMANCE DAILY 8:00 P.M. — SATURDAY and SUNDAY PERFORMANCES 1:00, 4:40, 8:25 P.M. — PRICES: ADULTS $1.00 CHILDREN $.50 — NO STUDENT TICKETS THIS ENGAGEMENT

Gen. Taylor May Visit Laos on Way Back Home

SAIGON, South Viet Nam (AP)—Gen. Maxwell Taylor may visit Laos before returning to Washington from his fact-finding mission into the Communist threat facing South Viet Nam, an informed source said today.

★ ★ ★

President Kennedy's special military advisor flew north this morning for a two-day tour of the Red-infested countryside near the 17th parallel border with Communist North Viet Nam.

TENDER DISCUSSION

High Vietnamese defense officials went with Taylor.

A source close to the Taylor mission said the idea of a Laotian stop was still under discussion. It could depend on progress made toward formation of a new Laotian government under neutralist Prince Souvanna Phouma. Negotiations on this are said nearing completion. It is doubtful that Taylor would visit the neighboring country—also in the shadow of the Communist menace—before a government was set up.

U. S. sources have long stressed the importance of the situation in Laos as a vital factor in South Viet Nam's war against the rebels directed from the Communist north.

INFILTRATION ROUTE

With the weakened right-wing Vientiane government diverted to facing Pathet Lao threats close to home, southern Laos has been an open route for infiltration into this country.

The U. S. hopes for guarantees from Souvanna Phouma that his neutralist government would try to maintain the integrity of all its borders against infiltration from any side.

★ ★ ★

Taylor's flying tour of the troubled areas has been scaled down to mostly an aerial survey. He headed first for the coastal city Da Nang, formerly called Tourane, which is 400 miles northeast of Saigon.

He will take a quick look at the Ben Hai River area that divides Viet Nam at the 17th parallel.

Man Forced to Land Plane in Empty Field

A Detroit man bound for Pontiac Municipal Airport was forced to land his private plane in a field next to Walled Lake High School yesterday because of poor visibility.

W. R. Bradley told Oakland County Sheriff's deputies that his visibility was cut to about one-half mile after leaving Detroit Metropolitan Airport at 4:45 p.m.

Bradley said he circled the area for about 30 minutes, looking for a cleared area in which to land his craft. He set his plane down between the football field and the high school at 2978 S. Commerce Road, Commerce Township. Bradley experienced no difficulty in the forced landing.

Pontiac Theaters

EAGLE

Sat.-Mon.: "The Voyage to the Bottom of the Sea," Walter Pidgeon; "Legend of the Lost," John Wayne.

Tue.-Thu.: "Steel Claw," George Montgomery; "The Story of Ruth Stuart Whitman.

HURON

Sat.-Thu.: "Parrish," Claudette Colbert, Karl Malden, Troy Donahue, color.

Starts Fri.: "Exodus," Paul Newman, Eva Marie Saint, Sal Mineo, color.

STRAND

Sat.-Thu.: "The Guns of Navarone," Gregory Peck, David Niven, color.

Starts Fri.: "Spartacus," Kirk Douglas, Laurence Oliver, color.

City Attorney to Get Aid on Renewal Cases

City Attorney William A. Ewart, snowed under with paper work and legal forms stemming from Pontiac's urban renewal programs, is going to get some help.

★ ★ ★

Ewart put his stamp of approval on a proposal to hire an attorney to handle urban renewal condemnation proceedings for the city.

The proposal to hire an outside law firm to represent the city in court condemnation hearings is likely to come before commissioners at Tuesday's regular meeting.

Commissioners first asked Ewart's feelings on the matter.

★ ★ ★

The city has 75 to 100 condemnation cases from residents dissatisfied with prices offered for their property in the first urban renewal project area.

★ ★ ★

These must be settled in Circuit Court before the land can be cleared.

Castro Paints Rosy Future

Says Cuba Will Grow Faster Than Other Latin Countries Economically

HAVANA (AP) — Fidel Castro says Cuba will reach in eight years the rate of economic growth that will take other Latin-American countries 25 years under President Kennedy's Alliance for Progress plan.

★ ★ ★

The Cuban prime minister painted that rosy future in an economic report to the nation Friday night.

★ ★ ★

He also charged the United States with keeping Latin America in economic stagnation and with using the threat of war to impose "an imperialist system all over the world."

'NO MORE JOBLESS'

Castro predicted all unemployment in rural areas would be eliminated next year. He acknowledged the prospects were not as encouraging in the cities. Since taking over power in 1959 Castro said his government has scaled down unemployment from nearly 700,000 to 214,000.

★ ★ ★

He said Cuba's net income next year would reach more than 3-billion pesos—$3 billion at the official rate—next year, which is 65 per cent higher than it was in 1958.

★ ★ ★

Declaring Cuba's economic growth has averaged 13 per cent yearly since 1959, he said, "If we keep this rate it will mean that we will double our standard of living every eight years."

Petroleum and its products can be loaded on ocean tankers at the rate of 40,000 barrels an hour.

Man Spreads Gown for Queen Mother

DUNDEE, Scotland (AP)—Gallantry is not dead in Britain.

★ ★ ★

When Queen Mother Elizabeth appeared here Friday to open a new library at Queen's College, rain created a puddle in her path. Mike Stadman, 25, a civil engineering student, whipped off his scarlet gown and placed it on the ground for her to walk on.

The Queen Mother smiled and stepped on the gown.

★ ★ ★

She appeared neither surprised nor embarrassed by the emulation of a courtesy reportedly shown another Queen Elizabeth by Sir Walter Raleigh centuries ago.

The mistletoe is the state flower of Oklahoma.

City Refuses to Pay for Pigeon Damage

MOBILE, Ala., (AP)—The city of Mobile won't pay for pigeon damage.

The City Commission set the precedent when it rejected a hospital claim for emergency room treatment stemming from a pigeon-person accident.

The man was hit on the head by a flying pigeon at Bienville Square, in downtown Mobile.

NOW
EXCLUSIVE FIRST RUN!
For Your Comfort
ELECTRIC HEATERS
No Extra Charge

FE 2-1000
Miracle Mile DRIVE-IN THEATER
S. Telegraph at Square Lake Road
Open 6 P. M.—Starts 7 P. M.

A searching look into the innermost depths of a woman's heart...and a man's desires.

A story that probes the stranger...the pick-up...and the savage realities of life and love!

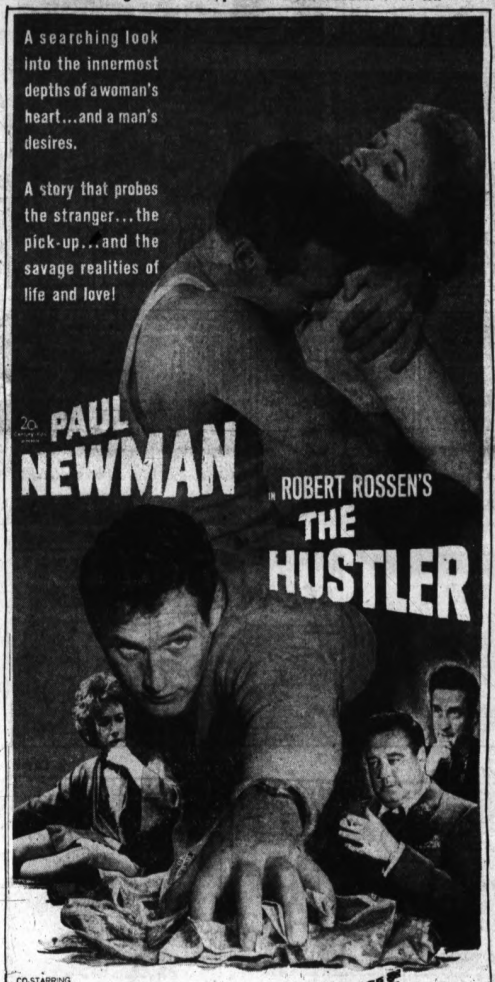

20th Century-Fox presents
PAUL NEWMAN
in ROBERT ROSSEN'S
THE HUSTLER

CO-STARRING
PIPER LAURIE · GEORGE C. SCOTT
WITH
MYRON McCORMICK
Screenplay by
AND JACKIE GLEASON
AS "MINNESOTA FATS"

— SCHEDULE —
"THE HUSTLER" 7:00-10:45
"DAYS OF THRILLS" 9:45 P. M.
See Both After 9:45 P.M.

AND

THE MOST EXCITING EPISODES FROM THE GREAT THRILLERS...THE HIGHLIGHT MOMENTS FROM THE IMMORTAL COMEDIES...ALL TOGETHER IN THE FUN FILM OF THE YEAR!

IT'S HILARIOUS!

LAUGHS & THRILLS EVERY MOMENT IN THE FUN FILM OF THE YEAR!

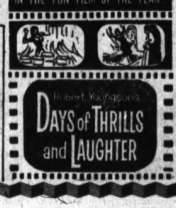

Robert Kachiguian's
DAYS OF THRILLS and LAUGHTER

SATURDAY-SUNDAY-MONDAY!

Ride a Fabulous Nuclear Super-Sub! Battle Prehistoric Ocean Octopods! LIVE THE MOST AMAZING ATOMIC ADVENTURE OF OUR TIME ON A Flee a Ring Of Fire From Outer Space! Launch a Deadly Polaris Missile!

20th Century-Fox presents
IRWIN ALLEN'S
VOYAGE TO THE BOTTOM OF THE SEA
CinemaScope AND BREATHTAKING COLOR by DE LUXE

Hear FRANKIE AVALON sing: "VOYAGE TO THE BOTTOM OF THE SEA"

STARRING
WALTER PIDGEON · JOAN FONTAINE · BARBARA EDEN · PETER LORRE
ROBERT STERLING · MICHAEL ANSARA and FRANKIE AVALON

EAGLE
2nd BIG HIT!
John WAYNE
Legend of the Lost

NOW!

There is a road that leads to manhood. Parrish was on it. His first stop was Lucy, an impetuous field-hand. And he paused. The next stop was Alison, a wayward debutante. And he lingered. The last stop was Paige, who made it all beautiful. Parrish had arrived.

HURON THEATER

His name is
PARRISH

Troy DONAHUE

and Parrish's three loves...
CONNIE STEVENS · DIANE McBAIN · SHARON HUGUENY

TECHNICOLOR® From WARNER BROS.

CLAUDETTE COLBERT ★ KARL MALDEN ★ DEAN JAGGER

FRI.-MON.-TUES.-WED.-THURS. SHORTS—9:17 "PARRISH" 7:00-9:37
SAT.-SUN. SHORTS—1:00-3:40-6:20-9:00 "PARRISH"—1:20-4:00-6:40-9:20

Teach Children Love Can Be Different

By LESLIE J. NASON, ED.D.
Professor of Education,
University of Southern California

Can we out-think the Russians in the Cold War?

We have always prided ourselves on our "Yankee ingenuity" and "Yankee inventiveness."

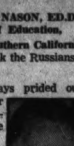

DR. NASON

Are we in danger of losing those priceless qualities? And if so, are the schools in part to blame? Do schools encourage conformity and squelch creativeness?

We ask a group of children: "What could you do with a pile of bricks?"

Henry answers, "Build a house." We nod in approval.

Tom, however, says, "Throw 'em!" Bricks, of course, can be thrown but that is not their main purpose. We mark Tom down as aggressive, a nonconformist.

Aggressive he may be, and nonconformist certainly. But is that bad? Tom is thinking, visioning new uses for old materials. That is the way scientists think, the way they use their imaginations.

Would it be better, perhaps, if we ask, "In how many ways could you use a pile of bricks?" and wait for the varied answers?

Interestingly enough, it would not be the children with the highest IQs who came up with the longest list of ways to use the bricks, it would be the youngsters with imagination, and a practical bent to that imagination.

What is creativeness?

One is reminded of the blind men who felt the elephant and quarrel forever after about how he looked. One touched his trunk and said he was like a vacuum cleaner; one touched his side and said he was like a wall; one touched his leg and said he was like a pole; one felt his tail and said he was like a frayed rope. The elephant is like all of these things, of course, but much more.

Not one of the blind men, conscientious and truthful as they were, got the over-all picture of the elephant.

★ ★ ★

In the first place, creativeness calls for a flexible mind. It calls for a disciplined mind that can think a problem through. It calls for muscle control, because a creator must work with his hands. It calls for imagination and know-how. The creator must have a background for what he creates.

★ ★ ★

We all have heard about the ivory-tower airplane designers who drew excellent designs on paper. They were beautiful designs. The only thing wrong was that the airplanes built from them would not fly.

A good airplane designer should know how to fly an airplane.

Since the intellect is complex, there are many kinds of creativity, resulting in new ideas in science, music, art, gadgets, and solutions to human problems.

PAMPER CREATIVENESS

Thomas Edison and Albert Einstein were duds in school, but scientific geniuses. They had a superior drive that was not the product of school.

Our best living scientists, who incidentally are products of our schools, say that creativity demands an ability to direct mental processes toward an end. They observe, listen, question, read, collect data, compare, analyze. Their creativity is closely related to continued mental effort.

Good educators find there are as many ways to help creative students as there are students who need help. The greatest help of all is the genuine interest of parents and teachers.

★ ★ ★

Here is a warning: the creative, nonconforming child is likely to be a difficult child to handle. Understand him, love him, exercise as much patience as you can with his apparent "ornerness" — and encourage his creativity. He may turn out to be an Edison, an Einstein or a Leonardo da Vinci.

★ ★ ★

(If you have a question for Dr. Nason, write him in care of this paper. While he cannot reply individually, he will cover questions of the most general interest in his columns.)

Hoffa's Daughter Marries Son of Steel President

DETROIT (AP)—Barbara Hoffa, 23-year-old daughter of Teamsters President James R. Hoffa, was joined in marriage today with Robert Crancer, 24, son of a St. Louis steel firm president.

An estimated 1,000 persons witnessed the 11 a.m. ceremony at the downtown Central Methodist Church.

★ ★ ★

Hoffa and his wife, Josephine, went all-out for their only daughter. 300 guests were expected at a 2 p. m. wedding breakfast featuring champagne and filet mignon. An estimated 700 will attend a 7:30 p. m. dinner. Both events are being held at the midtown Latin Quarter supper club. Special chefs will prepare elaborate Polish dishes.

Hoffa, back from his Orlando, Fla., court appearance on a mail fraud charge, gave the bride away. Barbara wore white satin.

Pope John Addresses Council on Refugees

VATICAN CITY (AP) — Pope John XXIII told a gathering of the Roman Catholic Church dignitaries Friday the achievement of independence by young nations was creating new problems concerning refugees and immigrants.

The Pope spoke to members of the Supreme Council of Migration of the Catholic Church at a special audience at the Vatican.

The Pope said those taking care of immigrants and refugees must not forget that the family was "an unbreakable refuge." The Pope said the family was the best way for immigrants to become part of a new community, and therefore should not be broken up.

Even in times of high employment about one-half the people in the U.S. above 14 are not in the labor force since they are not working or looking for work to do.

NOTICE OF HEARING ON SPECIAL Assessment Improvement by West Bloomfield Township Board.

To the owners of the following described property:

Lots 91 through 113, inclusive of Doherty Estates No. 2, a subdivision of part of the West ½ of Section 26 West Bloomfield Township, Oakland County, Michigan.

Lots 114 through 179 of Doherty Estates No. 3, a subdivision of part of the Northwest ¼ of Section 26, West Bloomfield Township, Oakland County, Michigan.

Acreage parcel described as: Part of the Northwest ¼ of Section 26, West Bloomfield Township, Oakland County, Michigan, beginning at a point distance South 89 degrees 47'20" East 335 feet from the Northwest corner, thence South 498 feet; thence North 73 degrees 19'20" East 562.93 feet; thence North 6 degrees 16'35" East 128 feet; thence North 89 degrees 47'20" West 559.71 feet to the beginning.

Please take notice that the Township Board of the Township of West Bloomfield has tentatively decided its intention to make the following described improvement:

An eight (8) inch lateral sanitary sewer beginning at Manhole No. 147 in the Farmington Interceptor Sewer which is situated on the South side of Walnut Lake Road, opposite the Northwest corner of Doherty Drive and Walnut Lake Road, thence West a distance of 638 feet in Walnut Lake Road and into and through the most northerly portion of acreage parcel described as Part of the Northwest ¼ of Section 26, West Bloomfield Township, Oakland County, Michigan, beginning at a point distance South 89 degrees 47'20" East 335 feet from the northwest corner, thence South 498 feet; thence North 73 degrees 19'20" East 562.93 feet; thence North 6 degrees 16'35" East 128 feet; thence North 89 degrees 47'20" West 559.71 feet to the beginning; thence from said point South, running just West of the Easterly lot lines of Lots 177, 178 and 179 of Doherty Estates No. 3, for a distance of 265 feet to a point just South of the Northeast corner of Lot 179 of Doherty Estates No. 3.

An eight (8) inch lateral sanitary sewer beginning at the Farmington Interceptor Sewer, at the Northeast corner of Walnut Lake Road and Springwater Lane; thence Southeasterly in Springwater Lane and continuing in Springwater Lane approximately 2,400 feet through Doherty Estates No. 3 into Doherty Estates No. 2 to a point just West of the West line of Lot 73, in Doherty Estates No. 2.

An eight (8) inch lateral sanitary sewer beginning at Manhole No. 146 in the Farmington Interceptor Sewer, 300 feet East of the Northeast corner of Walnut Lake Road, and Springwater Lane, thence East a distance of 355 feet in Walnut Lake Road.

An eight (8) inch lateral sanitary sewer beginning at a point on the East side of Springwater Lane opposite the Northwest corner of Springwater Lane and Terrybrook Road in Doherty Estates No. 2, thence Southwesterly in Terrybrook Road 1,115 feet, to a point approximately 82 feet West of the Easterly line of Lot 169 of Doherty Estates No. 3.

An eight (8) inch lateral sanitary sewer beginning at the Northeast corner of Springwater Lane and Springwater Court, thence 290 feet east in Springwater Court in Doherty Estates No. 3.

An eight (8) inch lateral sanitary sewer beginning at a point on the East side of Springwater Lane, opposite the Southwest corner of Hollybrook Drive and Springwater Lane; thence Southwesterly in Hollybrook Drive approximately 1,300 feet to a point approximately 20 feet West of the East line of Lot 151 in Doherty Estates No. 3.

An eight (8) inch lateral sanitary sewer beginning at the Southeast corner of Hollybrook Drive and Stonecrest Road, thence Southwesterly in Stonecrest Road approximately 1,386 feet to a point approximately 20 feet West of the East line of Lot 141 of Doherty Estates No. 3.

An eight (8) inch lateral sanitary sewer beginning at the Northeast corner of Springwater Lane and Nicholas Road in Doherty Estates No. 2; thence Northeasterly in Springwater Lane a distance of 400 feet.

An eight (8) inch lateral sanitary sewer beginning at a point approximately 10 feet South of the North line of Lot 79 of Doherty Estates No. 2, in the west side of Nicholas Road in Doherty Estates No. 2; thence across Nicholas Road and South in said Road to a point just south of the lot lines separating Lots 90 and 91 of Doherty Estates No. 2, for a distance of approximately 1,655 feet.

An eight (8) inch lateral sanitary sewer beginning at the Northeast corner of Nicholas Road and Orchard Lake Road, thence South in Orchard Lake Road, a distance of 278 feet.

A ten (10) inch lateral sanitary sewer commencing at Manhole No. 11 of an existing sewer, which point is situated at the easterly intersection of Lots 78 and 79 of Doherty Estates No. 2, thence Westerly 190 feet between said lots to Nicholas Road; thence across Nicholas Road and Northwesterly on the South side of Nicholas Road to the Southeast corner of Nicholas Road and Orchard Lake Road, for a distance of 1,100 feet, and has tentatively designated the special assessment district against which the cost of said improvement is to be assessed as consisting of all the lots and parcels of land set forth above.

Plans and estimates have been prepared and are on file with the Township Clerk for public examination.

Take further notice that the Township Board will meet on November 7, 1961, at 8:00 o'clock p.m., at the Township Hall, 4660 Orchard Lake Road, in the Township of West Bloomfield for the purpose of hearing any objections to the petition, to the improvement and to the special assessment district hereto.

DOROTHY M. CHAMBERLAIN,
West Bloomfield Township Clerk
Oct. 21, 27, 1961

NOTICE

Sealed bids will be received at the White Lake Township Hall, 7525 Highland Road, Rt. 3, Milford, Michigan, until 4 p.m. Monday, October 30, 1961, for construction of an addition to the Township Hall for garage and office space.

Plans and specifications are available for inspection at the White Lake Township Hall.

The White Lake Township Board reserves the right to accept or reject any or all bids and to waive any irregularities therein in the best interests of the Township.

FERDINAND C. VEITER
Township Clerk
Oct. 21, 1961

BIDS WILL BE RECEIVED BY THE City Clerk's Office at City Hall, 35 South Parke Street, Pontiac, Michigan until 5:00 p.m. Monday, October 30, 1961 for construction of two (2) Grit Storage Buildings, 12'x 16' for the Sewage Disposal Plant of the City of Pontiac, Michigan. Plans and specifications may be obtained at the Purchasing Department at the City Hall, 35 South Parke Street, Pontiac, Michigan, between the hours of 8:00 a.m. and 5:00 p.m., Monday through Friday.

The right is reserved by any bid, to reject any and all bids, is reserved by the City of Pontiac.

FRANK A. REED,
Purchasing Agent
October 18, 20, 21, 24, 25, 26, 1961

DRIFT MARLO — By Dr. I. M. Levitt, Tom Cooke and Phil Evans

ADAM AMES — By Lou Fine

THE BERRYS — By Carl Grubert

ALLEY OOP — By V. T. Hamlin

CAPTAIN EASY — By Leslie Turner

By Ernie Bushmiller

NANCY

MORTY MEEKLE — By Dick Cavalli

GRANDMA — By Charles Kuhn

DONALD DUCK — By Walt Disney

OUR ANCESTORS — By Quincy

"That Jonah is telling the fish story to end all fish stories!"

BOARDING HOUSE

OUT OUR WAY

background for LIVING

Your Neighbor's House

Cass Lake Bi-Level Designed by Owner

By JANET ODELL
Pontiac Press Home Editor

When we moved to Pontiac in 1942, one of the first things we did was to go out to Cass Lake for a picnic. At that time a number of Pontiac area people owned lots around the eastern end of the lake, but had not built homes. Now, of course, the whole lakefront is built up.

W. Harold and Sue Knisley bought one of these lots 20 years ago. A year ago in April they moved into their new home on that lot. They have three daughters now: Kay is in college; Betty has two years more in high school; and Peggy is a first grader.

Knisley designed the house the family occupied at Union Lake before their move. He also designed the new house. C. E. Raymann & Sos of Birmingham did the building. The Knisleys' lot is 80 by 275.

The first time we were in the Knisley home was at a benefit bridge party in the basement recreation room. But we caught interesting glimpses of the upstairs and mentally filed the house away for future reference.

This is a large house — almost 1800 square feet, measuring 64 by 28 feet. The exterior is rough surface buff brick in the Norman size. There is a 2½ car attached garage at one side with a wide paved driveway for easy turning around.

The double front door opens into a shallow vestibule with three steps leading up to the main floor. Here the floor is made of irregularly shaped slate. Walls are western cedar.

Floor to ceiling windows on each side of the front door and windows above this door make the hallway very light. Near the coat closet at the left is a planter with two drop metal cone fixtures about it. You can enter the garage from the entryway.

A curving stairway leads to the ground level where there are storage closets built in the hall. The big basement room has wide glass doors opening onto the patio. There is a fireplace down here and a yellow and aqua lavatory. Future plans call for paneling the walls and adding a second kitchen on this level.

LOTS OF LIGHT

In the living room everything focuses on the lake view. The entire western wall of the room is windows. Draperies are a creamy beige. The carpeting and walls are cream while the ceiling is white. In the ceiling there are ten lights — spots — with one big one over the dining table.

A long aqua sofa on the inside wall faces the windows. A small rose love seat faces it from the window side. At the end of the room nearest the kitchen door is a Heywood Wakefield dining room set. Two small buffets take care of storage and the drop leaf table folds up out of the way. Also in this area is a pink armchair. Mrs. Knisley has her collection of cups and saucers in a glass cabinet next to the kitchen door.

The other end of the room is equally interesting. At the time our pictures were taken, the folding panels of black walnut were drawn across the wall. Now that fall is here, these panels fold back to show the fireplace. In the summer the blond spinet piano is placed in front of the doors; in winter it is moved to one side. There's a striped rose lounge chair next to the piano.

Of the 21 drawers in her kitchen Mrs. Kingley says, "I love every one of them." She has a place for everything. Take for example, the serving cart. This fits under the breakfast bar and behind two drawers. One section of the breakfast bar has been lowered to make a planning desk.

All counter tops and splash backs are white with gold spatters. Cupboards are core birch with a finish of hawkeye walnut. The floor is pinky beige in the Tessera pattern. Walls are light yellow.

Near the sliding ribbed glass doors that close off the kitchen from the hallway is a little old-fashioned pantry. Sink, range, dishwasher and double oven are Monel metal. The refrigerator is yellow.

In the eating area there is a walnut finished dado. The pedestal table has a plastic walnut top. Chairs are bronze-tone with bronze color seats and beige backs.

Two pierced metal cone fixtures drop over the breakfast bar. Over the table is a larger fixture.

Peggy has the middle bedroom. Her walls are pale pink and the carpeting soft rose. Curtains are white embroidered muslin. The bed spread is pink with a quilted top.

Betty's bedroom is right behind the living room. Her choice for her walls was yellow. Her carpeting is beige tweed. Curtains are striped sailcloth. This material is used for covering the bed pillows and the bed ruffle. The spread is quilted.

Kay uses the TV room when she comes home. This is the only room on the road side of the house. Sliding doors close off the hall.

Beige draperies with a brown, tangerine and gold geometric design hang at the wide window. Walls are birch, finished with a fruitwood stain. The bedsofa is brown.

More folding doors hide a closet and the TV set. In the latter there are ten drawers. This takes the place of a storage chest.

Outside the master bedroom is a deck. There is a delightful view of the lake from this room. Walls are pale orchid. The carpeting is blue. Furniture is maple. Draperies and bed skirt are white with blue, gold and orchid.

Between the bedroom and the bath is a dressing room. The closet on one side opens in the hall too so that Knisley can get into it from both sides. Mrs. Knisley has her own big closet too.

A charming little white marble vanity with a blue oval basin is set next to the closet. Above is a big mirror.

The bathroom is blue and orchid. Curtains match the ones in the bedroom. The shag rug is violet.

Tall old trees were left on the Knisley lot and do much to help the landscape design. On the lake side the grounds are terraced.

BONUS FEATURES — The paneled wall in the television room opens and there are shelves and drawers in the closet. Next to the open one is a regular closet. This is Kay's room when she is home. The carpeting is beige. Draperies are beige, brown, tangerine and gold.

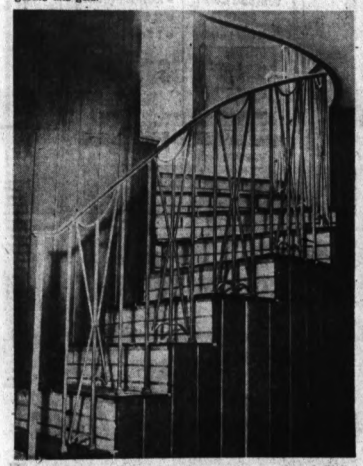

GRACEFUL — This is the stairway to the ground level. Walls are western cedar. The risers of the steps are brick and the balustrade is silver colored metal. The front door is at the top of the stairs.

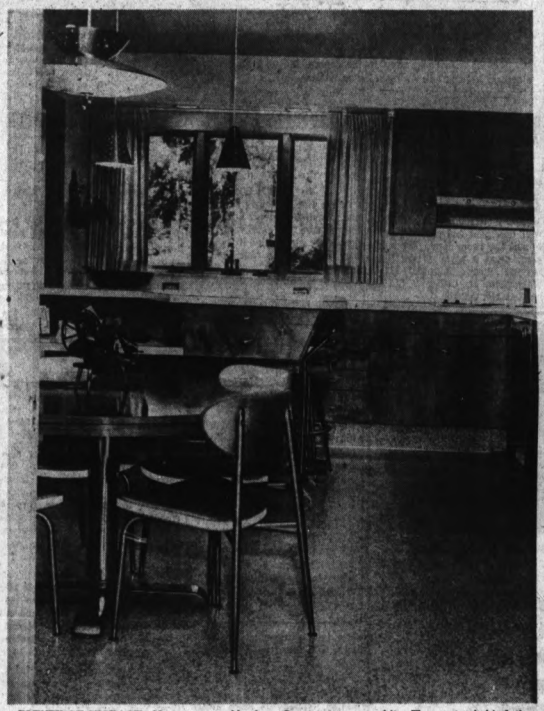

PLENTY OF STORAGE—No woman could ask for more kitchen storage space than Mrs. Knisley has. She and her husband planned this room together. All wood surfaces have a walnut finish. Counter tops are white. The counter behind the round walnut table is a breakfast bar with metal stools behind it. The floor has a pink cast to it. Ceiling fixtures are brass.

WELCOME — This is a typical picture of Mrs. Knisley. She is a charming hostess and loves entertaining in her new home. The wide double doors spell welcome and give a glimpse of the hospitable interior.

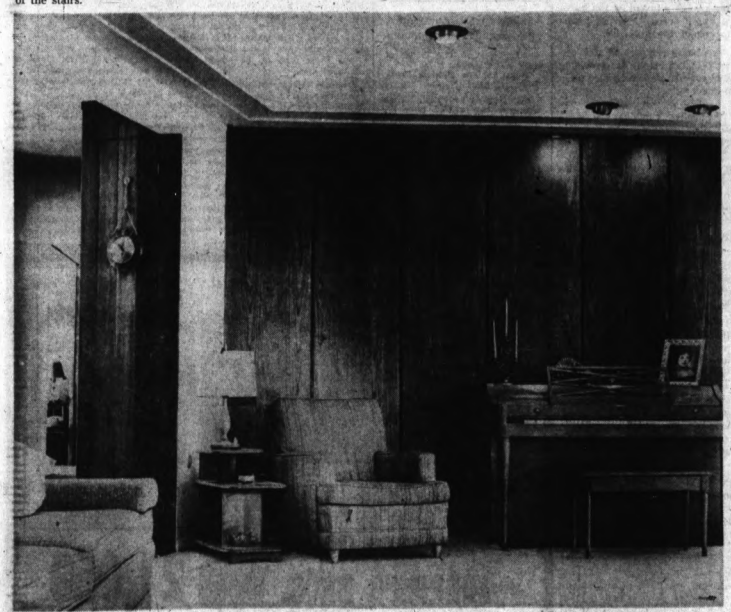

HIDDEN ASSETS — This walnut wall in the living room folds back to permit use of the fireplace behind it. In warm weather the piano and a rose striped chair occupy the space. This room is well lighted with ten ceiling spots and a larger fixture over the table at the other end.

Pontiac Press Photos by Ed Vanderwerp

CASS LAKE BI-LEVEL — The W. Harold Knisleys moved into this home on Cass Lake in April 1960. C. E. Raymann & Sons of Birmingham built the house from plans drawn by the owner. The windows at the left are in the living room. A wide overhang keeps out the summer sun. A slanting deck is built across the bedroom area at the right. Terraced gardens supply living color throughout the warm months.

To give you modern lighting—plus...

Frontier Day charm

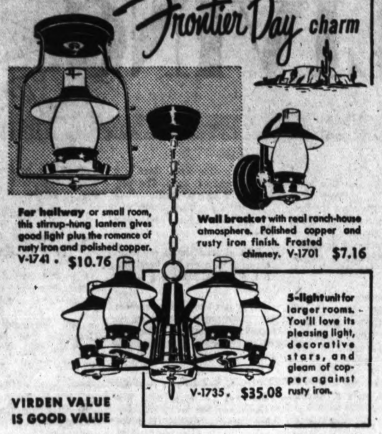

For hallway or small room, this strap-hung lantern gives good light plus the romance of rusty iron and polished copper. V-1741 • $10.76

Wall bracket with real ranch-house atmosphere. Polished copper and rusty iron finish. Frosted chimney. V-1701 $7.16

5-light unit for larger rooms. You'll love its pleasing light, decorative stars, and gleam of copper against rusty iron. V-1735, $35.08

VIRDEN VALUE IS GOOD VALUE

Public Welcome:

Stop in Anytime From 8 A. M. to 5 P. M. Tuesday Thru Friday—
Monday 8 A. M. to 9 P. M.

KEEP YOUR HOME SAFE—Make Sure All Wiring is Done by a Licensed Electrical Contractor

Electric Heating Specialists

Standard Electric Co.

175 South Saginaw Street FE 2-9261

FREE PARKING ADJACENT TO MAIN BUILDING

LOOK OF SUCCESS — This three-bedroom ranch, with 2½ baths, was designed by architect Herman H. York for the family seeking complete comfort and well ordered living. Its rooms are large and well zoned, and there is plenty of space —1,867 square feet of living area in overall dimensions of 66' by 45'2".

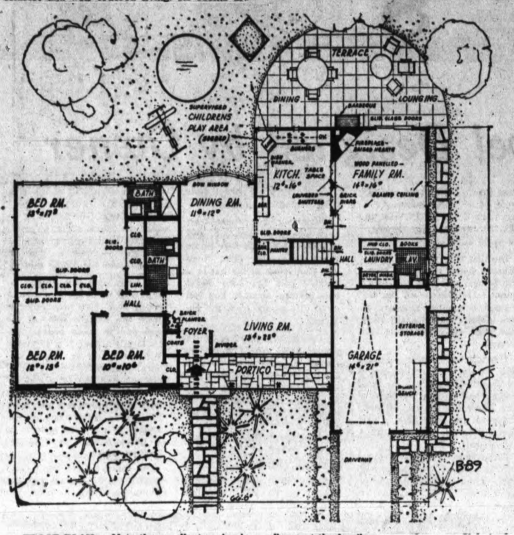

FLOOR PLAN — Note the excellent zoning in this house—the informal living area on one side, the formal entertaining area in the center, the sleeping area at left. An open cellar is beneath all except the family room and garage. If desired, garage could be widened five feet to provide for two cars.

Look to Ceiling for New Patterns

By JOYCE SCHULLER
United Press International

CHICAGO (UPI) — Patterned ceilings are coming back into vogue. The trend grows from a new decorating concept designers call "totalism." This is the theory that good decorating involves all elements of the room—the ceiling as well as walls and floor.

There's nothing new about decorating the ceiling. It's been done in churches and public buildings, particularly domed buildings, for centuries, but the ceiling, as a decorative element in the home, went into oblivion years ago.

Contributing to the revival are the more than 200 designs, colors and patterns now available in fiberboard acoustical ceiling tile.

Paint, wallpaper, paneling and other materials also are being used to decorate the ceiling. In the fiberboard tiles, the arrangement of the acoustical openings contributes to the patterned effect. The openings, which may be drilled, punched, striated, fissured or grooved for further decorative variety, capture and eliminate up to 70 per cent of the noise in a room.

Decorators recommend fissured or perforated tiles in travertine patterns for formal living and dining rooms. Bold modern patterns and whimsical or gay provincial patterns are suggested for the ceilings of informal family or recreation rooms.

Among the tile patterns available are clouds, autumn leaves, bamboo, confetti, Japanese lanterns, vines, straw, plaids, stars, lace, linen, marble, fabric designs, surf, driftwood and parquet.

The tiles are guaranteed not to crack, chip or peel. If the room is redecorated, they can be painted, right over the pattern, without affecting the soundproofing qualities.

They are available from retail lumber dealers.

Skip Painted Step

When you paint a stairway, paint every other step so you can use the stairs while the paint is drying. When it's dry, paint the remaining steps.

White CEILING TILE

12 x 12 x ⅝ Inch Full Thickness

NATIONALLY KNOWN BRAND ..... sq. ft. 10¢

A 10' x 12' CEILING ..... only $12

FREE Customer Parking

CORWIN LUMBER and COAL CO.
117 S. Cass FE 2-8385

SEE THE "BONNEVILLE" Model Home
at 180 West Beverly Street
$49 MOVES YOU IN
SPOTLITE BLDG. CO.
Office Ph. FE 4-0085
WILL BUY EQUITIES

RED BARN SUBDIVISION
FOUR NEW MODELS
Just West of M-24 Behind Alban's Country Cousin
Open 12 Noon 'til 8:00 P.M. Daily
CARLISLE BUILDING CO.
FE 4-0885 OA 8-9145

Bedside Step Table Plan Available to Handyman

A bedside step table is a handy piece of furniture that the home craftsman can build by following a free plan. Made of lumber and Masonite hardboard, the table is well designed and can be painted to suit the room decor. For a free plan, send a postal to the Home Service Bureau, Suite 2037, 111 W. Washington St., Chicago 2, Ill., and request No. AE-349.

Ranch Plan Offers Room for Gracious Living

By JULES LOH

In the life of nearly every man and wife there comes a day when they realize the family budget is not nearly as tight as it was when they made their first mortgage payment, but the house they're living in is noticeably tighter.

* * *

Architect Herman H. York had this type of unsatisfied home owner in mind when he designed House of the Week B-89.

"I've found that experienced homeowners like one-level living, more baths, more storage space and a well-zoned floor plan," said York.

Plainly B-89 offers these features — notably the excellent zoning. Nobody is more aware of the importance of zoning than someone who has lived in a house with, say, one bedroom far removed from the others, or the garage situated so you have to tramp across the living room to unload the groceries.

This house removes all such discomforts as well as providing plenty of elbow room for the family of four or five.

* * *

The house contains two large and one medium sized bedroom (the master bedroom is 13'4" by 17'2"), two full baths and a lavatory, a huge living room-dining room ell which stretches 25 feet in each direction, a 14'2" by 16' family room, and a spacious 12' by 16' kitchen.

LARGE

Its over-all dimensions are 66' wide and 45'2" deep containing 1,867 square feet of living area not counting the front portico and the 315 square foot garage.

The family room, placed in the right corner, serves as the hub of both the indoor and outdoor informal living areas. The sleeping area is at the opposite end of the house, a guarantee of quiet and privacy, and the formal entertaining area—the least used portion of all, as experienced homeowners know—separates the two.

While the main bathroom is clearly in the sleeping zone of the house, it still is convenient to the formal entertaining area and, with its long vanity top, is an excellent powder room for guests.

* * *

The bath adjoining the master bedroom (which shares plumbing with the main bathroom) has an extra large shower stall so that a tub could be substituted if desired.

The family room-kitchen arrangement is designed not only for convenience but for relaxed and cosy living as well.

A corner fireplace is a key feature of the family room. The additional space it takes up, compared with a wall fireplace, is negligible in a room this size and attractive enough to be well worth it.

A beamed ceiling reduces the ceiling height in this room, accenting the homey atmosphere, and wood paneled walls complete the effect.

A brick wall with louvered shutters separates the kitchen from the family room. On the kitchen side it makes an ideal setting for a breakfast table.

The kitchen has a corner sink with outdoor vision through two windows, and features an abundance of cabinets, plenty of counter space, a large pantry and a broom closet—the kind of space, convenience and facilities housewives dream about. Morover, the laundry and the basement stairs are just a few steps away.

The garage in this house is 14' 6" wide, providing an extra 104 square feet for storage and a work bench. It could be widened five feet and made into a double garage if desired.

The exterior of B-89 is of brick, wood shingles and a small amount of vertical board finish in the portico. York suggests wood shingles or slate for the roof, but less expensive white asphalt shingles could be substituted.

B-89 Statistics

Three bedroom ranch with 2½ baths, living room, dining room, kitchen, family room, laundry and oversized single garage. Garage could be expanded five feet to provide for two cars, if desired.

House contains 1,867 square feet of living area, not counting 315 square foot garage or front portico. Open cellar, except under family room and garage. Overall dimensions are 66' wide by 45'2" deep.

Study Plan Order Coupon

Enclosed is 50 cents in coin. Please send me a copy of the study plan of The House of The Week Design B-89.

Send to The Pontiac Press, Pontiac, Mich.

No stamps accepted. Please do not use sticky tape on coins.

NAME .....
(Please Print)
STREET .....
CITY .....
STATE .....

MOVED TO NEW LOCATION
ALSO AVAILABLE IN COLOR

DELUXE DOOR
1¾" Thick
Full Length Hinge
Welded Const.
$39.95
Completely Installed
FREE HYDRAULIC CLOSER
• DRIP CAP
• WEATHER STRIPPED
• STORM CHAIN
• CHROME LATCH
Low as $24.95

STORM and SCREEN Windows
• Combination
• 2 Glass
• 1 Screen
$9.95
Up to 46 U. I.

C. WEEDON HOME EQUIPMENT CO.
1032 W. HURON ST.
PONTIAC FE 4-2597

LOOKING FOR A NEW HOME . . . SEE A
WEINBERGER HOME
FE 5-9497

Skating, skiing, ice fishing, sledding, and fun-filled thrills for the family to enjoy daily when you buy Le Chateau in this wonderful retreat.

WINTER or SUMMER LIVIN'S A HEAP MORE FUN IN
LOTUS LAKE ESTATES

Water skiing, one of the everyday summer sports you and your family can enjoy in this water wonderland.

An All New Community Offering Two Tremendous Home Values!
JUST A FEW LEFT . . . IMMEDIATE OCCUPANCY
Enjoy the Comfort of a Quality Built Home Along With the Enjoyment of the Coming Winter Sports

You'll Never Buy Better – So – Why Settle for Less!

For Proof Visit Us Today!

Le Chateau
Priced from only $14,990
As Low as $440 Down, FHA Terms
Featuring: • 1920 sq. ft. of living area • 3, 4 or 5 Bedrooms • Huge Tiled Family Room • Paved Streets • Storm Sewers • Gas Heat • Carpeting • 1½ Baths • Reserved Beach on Lotus Lake.

The Space Queen
Priced from only $13,990
As Low as $290 Down, FHA Terms
Featuring: Over 1,000 sq. ft. of Living Area • 3 Bedrooms • 2 Car Attached Garage • Huge Farm Style Kitchen • Full Basement • Gas Heat • Reserved beach on Lotus Lake.

Sales Office Located at 3922 Percy King Rd. . . .
Open Daily From 1 to 8 P.M. Model Phone OR 3-0001

Live in Luxury! on Beautiful WATERFORD HILL

A Planned Custom Community with Lake Privileges
MODEL at 6288 BALMORAL OPEN SUNDAY 1 to 8 P.M.

FULL PRICE $26,990 INCLUDING LOT

Directions to Lotus Lake Estates

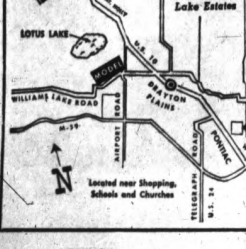

Located near Shopping, Schools and Churches

Directions to Waterford Hill
Entrance ¼-mile past Old Mill Tavern, turn left off of Dixie Hwy. and turn right at first intersection to model.

Built by Carlo Construction Co.
Sales by

SLAVIK realty, inc.

10450 W. Nine Mile Road, Oak Park
JO 6-9834 A. M.
MA 6-5097 P. M.
OR 3-0001

(Advertisement) (Advertisement)

Home Clinic

National surveys indicate that the one problem shared by the greatest number of homeowners is that of inadequate space.

The problem takes all forms, of course. For some, it's a lack of storage, resulting in clutter throughout the house. For others, the big need is another bedroom or two. Still others report that one particular room is too small—such as the living room or the kitchen or the dining area.

The answer is often much simpler than it might appear.

An attached garage, for example, can be converted to use as full-time living space, with a carport added" for protection of the family auto. A dining room —used infrequently at best—can be made into a family room to take the strain off a too-small living room.

An unfinished attic offers valuable space for added bedrooms and bath facilities. If there's not enough headroom, dormers may open up the space for full use. If there's no stairway, one can be added in very small space.

The basement may seem too damp or too dark—but these are problems that can be solved, opening up big space that's ideal for use as a recreation room, workshop, laundry, even a bedroom.

The addition of an entire room—or several rooms—to your home is often more than worthwhile if space problems are acute. It can be a great deal less costly than moving to a different home—and if it's well designed, an addition increases the value of your home by more than it costs.

If your family has a space problem, it's a good idea to call on an expert to find just the right answer. The idea that seems best at first glance can turn out to be a very costly mistake. The way to guard against that possibility is to obtain the advice of a firm with experience in solving problems very much like the one you have.

For the answer to this, or any other home improvement problem, phone The Poole Home Improvement Center, today at FE 4-1504.

The "AMERICAN DREAM"

Absolutely Complete in Every Detail!

We custom design and build in EVERY price range. Let's talk over YOUR ideas!

DRIVE West on Elizabeth Lake Rd. from Pontiac . . . North on Scott Lake Rd. and . . . Right on Lacota to Model!

4 BEDROOM
2½ BATH
Tri-Level

MODEL OPEN
for Your Inspection Sundays 2 - 6 P.M. or by Appointment. Located in Beautiful Cherokee Hills.

FRERICK'S BROS.
"builders and designers of better homes"
2520 Elizabeth Lake Rd. FE 2-2951

21,950 ON YOUR LOT

Fire Resistant

One of the reasons for the popularity enjoyed by gypsum wallboard in today's construction is its fire-retardant capabilities, according to building specialists at Allied Chemical's Barrett Division. A flame of 1700 degrees Fahrenheit requires an hour to eat through one inch of gypsum wall board.

FRED W. MOOTE ELECTRICAL — INC. —
845 W. Huron St.
Commercial and Industrial Wiring
• Free Estimates
• Surveys
Over 30 Years in Pontiac

Many Ways to Make Safe Home for Elders

A high percentage of elderly persons are injured in accidents in the home each year. But adding a few low-cost conveniences can make their living more comfortable and less risky, according to the Construction Research Bureau, national clearing house for building information.

Elderly persons are more liable to falls than younger ones and foremost concern should be to remove hazards which might cause falls. Eliminating steps to climb is a major way. Ideal quarters are those at ground level with no step between the house and outside. If steps exist, inside or out, they can be converted to ramps at little expense.

Floors should not be slippery. Many experts in designing housing for the elderly use non-slip Kentile asphalt or vinal asbestos tile, in which carborundum grits are imbedded for secure footing. Vinyl floor finish should be used to clean this type tile.

Almost as dangerous to an elderly person is high-gloss flooring that "looks" slippery. The psychological effect of having to "tread with care" often can cause falls.

NO SILLS

Sills should be eliminated from doorways to avoid tripping. Elderly persons do not raise their feet so high in walking as younger persons. They also move slower, so spring-type door closers should not be used.

Guard rails should be provided on windows with sills less than 30 inches from the floor. The rails should be chest heights.

Windows should be easy to open and provide plenty of sunlight to brighten rooms, for psychological as well as physical reasons. However, care should be taken to prevent glare which often is uncomfortable for elderly persons.

Mechanical ventilation is preferred over natural ventilation to prevent drafts. In winter, temperature should be maintained at 80 degrees minimum to insure comfort.

ADEQUATE LIGHTING

Lighting should be adequate and uniform as possible throughout the house. Switches and fixtures should be placed so each lamp illuminates the switch to turn on the next lamp in walking through the house. Switches, as well as electrical outlets, should be accessible, preferably at waist height.

Two-way switches are recommended in bedrooms to enable the elderly person to switch on the light upon entering the room and turn it off from his bedside. Night lights, too, should be provided to illuminate the way from bedroom to lavatory.

In kitchens, cabinet shelves should be reachable without bending or stretching. The oven should be chest height in the wall.

In bathrooms, grip bars should be provided to prevent slipping, especially around bathtubs. Faucets to regulate water temperature should be within easy reach and taps which mix hot and cold water should be provided to prevent scalding.

Comfort FOR SALE
HAVE AUTOMATIC GAS HEAT INSTALLED IN YOUR HOME!
Don't put it off a moment longer! Enjoy Cleaner, Efficient, More Economical Gas Heat This Winter.
Call Us Now . . . Healthful new heating costs less than you think!
Mueller Climatrol
WHOLESALE TO ALL!
OUR VOLUME BUYING POWER MEANS CASH SAVINGS TO YOU!
NO DOWN PAYMENT — FIRST PAYMENT DECEMBER
GOODWILL AUTOMATIC HEATING
3401 W. Huron St. FE 8-0484

NOW . . . JUST WHAT
You Have Been Waiting For!
LOW, LOW DOWN PAYMENTS
Now we can offer you a custom built home at a low, low down payment. No need to wait to accumulate that hard earned large down payment.
If you own a lot, we can build the house of your choice for no money down. Bring in your plans or ideas today. Immediate mortgage money available.
JAMES E. ZUEHLKE
The Custom Builder OR 3-0716

See the MY-T 3-LEVEL MODEL
Also 4 and 5 Bedrooms
• Finished Family Room
• Gas or Electric Built-Ins
• Over Quarter Acre Lots
• Paved Streets
• Low FHA Terms
• Completed Sidewalks
Decker Rd. E. of S. Commerce Rd.
WALLED LAKE
PHONE AT MODEL: 624-9826 or MA 4-3815
KAHNER CONSTRUCTION CO.

CUT FUEL COSTS! INSULATE NOW
For FREE ESTIMATE By An Old Reliable Concern
CALL FE 5-8405
Ambassador Insulation Co.

DIXIE GARAGES
DEAL DIRECT SAVE $50 to $80
NO MONEY DOWN and 5 YEARS TO PAY
See Our Models Now on Display
EXPERT CEMENT WORK
ALL TYPES
ALL OUR WORK IS 100% GUARANTEED
We Also Do Beautiful Modernization Work
• ATTICS • REC. ROOMS • ADDITIONS
• PORCHES • BREEZEWAYS
• AWNING • INSULATION
DIXIE GARAGE CONSTRUCTION Inc.
5744 Highland Rd. (M-59)
Between Crescent Lake and Airport Rds.
Call for Free Estimates
OR 4-0371
OPEN DAILY and SUN. 9-7 P. M.

Copper Tube Being Accepted

Despite serious building code bottlenecks, the fastest acceptance of any new building material in recent years is claimed for Copper Drainage Tube DWV, according to Carl E. Woodward, assistant to the president, Anaconda American Brass Company.

Over 500,000 home drainage installations have been made by plumbers using this new lightweight tube, designed solely for drainage, waste and vent piping, since it was first introduced in 1955, he reports.

★ ★ ★

Progress has been rapid, Woodward says, in spite of the fact that in many communities, obsolete codes had to be studied and revised to include uses of materials not available years ago. Sometimes, it has taken several years of intensive efforts by builders, civic officials and the public to obtain modernization of the existing code.

Some 500 communities in 43 states have revised plumbing codes to accommodate this new material and 37 out of the top 50 homebuilding areas now permit its use, Woodward adds. Cities where action still is needed include New York, Chicago, Boston, Pittsburgh, and Milwaukee.

"The success to date of copper Drainage Tube DWV proves that with the cooperation of all parties interested in cutting building costs and improving quality, a new material can make headway even in the face of code, "revision lethargy," he concludes.

Have You Been Delaying a Fan Installation?

Exhaust fans in kitchen and bathroom won't air condition your home but they will do much to prevent the accumulation of extra moisture-laden, warm air.

In the summer they can do a great deal to keep things cool, and in the winter it means that you won't be quite so bothered with sweating windows.

An exhaust fan in the kitchen will make the place more comfortable to work in for your wife, mean less work for you in the long run — since walls will stay cleaner, need painting less often. The fan will pull out warm air along with the grease and the cooking smells.

WALL INSTALLATION

If the stove is located on an outside wall the fan can be quite simply installed right through that wall.

But if the stove is located on an inside wall then you will have to locate the fan in the ceiling, venting it through the roof or through the outside wall via a series of ducts.

You will have to determine the location before purchasing the fan. The through-the-wall type should be equipped with an automatic louver that remains closed when the fan is not in use. Other ceiling and wall fans will be designed for use with ducts.

TOOL LIST

A drill, keyhole saw, chisel, and hammer should be about all the tools you will need to cut the fan opening.

Mark the opening for the fan housing. With plasterboard, drill a hole then remove the material with the keyhole saw. Plaster may need chipping with the chisel. Then use the saw to cut through the lath.

Before you start cutting make certain there isn't a stud or joist in the way. You'll save yourself a good deal of later grief.

Ceiling installation is best when you are cutting directly through to an unfinished attic. With a finished second floor it becomes too much of a problem for the average homeowner to run ducts between floor and ceiling.

Cutting through the outside wall isn't as difficult as it seems. Once the hole on the inside is cut, drill through the wall so that you can start your keyhole saw on the outside.

In a brick wall knock out one brick first, then chip away with cold chisel and hammer at the others.

COVERING UP

Don't worry about ragged edges around holes. Grill plates will cover them.

Wiring is not difficult. But if you aren't sure of yourself hire an electrician to handle it. Before installing the fan connect a length of two-wire No. 14 armored cable to the fan motor. Drop the cable through the wall to the basement.

Later you can install a switch at some convenient point on the wall. On one side of the switch wires will run to the fan. On the other side the wires in the cable will run to your power supply. Attach white wires to white, black to black and remove fuses before working.

Mineral Granules Are Fire Resistant Part

Millions of tough mineral granules help supply the extra protection provided by asphalt shingles. This coating of rock makes windblown sparks that fall on a roof harmless, and is the main reason asphalt shingle shave earned their rating as a fire-resistant roofing material.

Mineral particles also add years to the useful life of asphalt shingles and provide the wide range of attractive colors that are currently available.

Hardwood Floors Are Warm, Resilient

The big trend toward exposed floors in home decoration has sharpened home owner interest in floors of oak and rich looking hardwoods, interior designers report. Famed for their matchless natural beauty, such floors also are noted for their warmth and foot comfort, the designers say.

Warmth is among the major requirements for the floors of a home, particularly where there are youngsters who use the floors as an indoor playground. Floors of hardwood stay warm and pleasant to the touch even in winter. Their insulating quality retards heat loss.

They owe their easy-on-the-feet reputation to their resilience, which enables them to cushion body shock produced in walking. This is an especially important consideration where floors are uncovered.

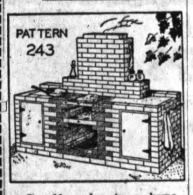

It adds value to a home property to build a substantial outdoor fireplace. A handsome brick model with work space, storage cupboards, hooks and shelves for utensils and slots for adjusting grills is made with Pattern 243. This pattern, which gives illustrated directions and material list, is 35 cents. It also is in the Home Improvement Packet No. 29 with three other patterns — all for $1.

The Pontiac Press Pattern Dept. Bedford Hills, New York.

ALUMINUM SIDING
INSULATE BEAUTIFY
Insulated, Solid Backed CAST-ALUM. ALUMINUM SIDING 600 sq. ft. $459
Complete Modernization Service
FREE ESTIMATES
Weatherproofed Precast CASTONE 10 sq. yds. Labor and Materials $270
No Money Down
1000 S&H GREEN STAMPS FREE with each estimate
5 Years to pay
Phone Now — FE 2-9421 24 Hour Service
CASTONE MICHIGAN CORP.
2457 PARCELL DRIVE PONTIAC, MICH.

HOME IMPROVEMENT SPECIALISTS
DEAL DIRECT WITH BUILDER
MODERNIZE
• ATTICS • ROOFING
• RECREATION ROOMS • CEMENT WORK
• ADDITIONS • HOUSE RAISING
• KITCHENS REMODELED • GARAGES
• ALUMINUM SIDING • ALUMINUM WINDOWS & DOORS
All Types of Remodeling
FHA No Down Payment Up to 5 Years to Pay
OPERATOR ON DUTY 24 HOURS DAILY
SPECIAL FINANCE PLAN Consolidate All Present Bills Through Our 20 Year Mortgage Plan
G & M CONSTRUCTION COMPANY
2260 Dixie Highway
FE 2-1211

GRAND OPENING
of
"The Wilmington"
ALL GAS HOUSE
1500 Square Feet of Living Space
3 BEDROOMS --- FAMILY ROOM WITH FIREPLACE
2-CAR GARAGE --- BASEMENT
all GAS BUILT-INS
• Gas Water Heater and Surface Units
• Gas Heat • Gas Yard Light
BLUE STAR HOME
GO MODERN—GO GAS
Location: Out Dixie Highway to Watkins Lake Road to Baybrook, turn right on Baybrook to model (3927 Baybrook), follow the signs.
"The Builder That Makes a House a Home"
W. W. ROSS Homes
OR 3-8021

Builder Plans to Renew Home Right on Same Lot

A fearless home builder predicts that families in the near future will live lifetimes in as many as three houses — without moving off their original lots.

Homes which come in pre-built sections from the factory will accomplish the phenomenon, maintains Glenn Barriball, a 30-year-old veteran in the home building industry.

The Cleveland, Ohio, contractor insists that skillful builders will dismantle old homes and replace them with new ones in a single day. "Owners will merely leave in the morning and return at night to resume their usual living routine in delightful new surroundings," asserts the crystal ball gazing builder.

Barriball claims families move for three chief reasons: (1) the breadwinner is transferred to another city; (2) the family outgrows its present dwelling; (3) parents, after children are married, find the home is too large to keep up.

"Pre-built homes, coming in all sizes and shapes, will solve all but the transferred man's problems," maintains the contractor.

So confident is the home building veteran in the success of factory built homes that he is abandoning construction of custom built ones altogether. This year Barriball, through his Tri-County, Inc., construction firm, hopes to erect 100 factory built homes in Cleveland's sprawling suburban area.

The builder will rely on two key selling points to move the new structures: Quick occupancy and all-gas appliances.

"I've found, over the years, that all-gas appliances significantly help the sale of a new home," confides the builder. Many of his new homes will go up in areas beyond city gas mains, but he intends to solve the problem by equipping the houses to use liquefied petroleum gas.

Barriball is offering buyers a selection of 28 model homes, running from Cape Cods to Colonials, Provincials, tri-levels and contemporary ranches. Each home is sold complete with an LP-Gas furnace, range, washing machine, clothes dryer and refrigerator.

A majority of the homes will be built on basement foundations because families want the extra room for storage expansion and recreation purposes.

UPI Photo

DOOR PRIZE — Coraopolis, Pa.: Art is where you find it — as proved by this picturesque garage door at a home in Coraopolis, Pa. The art work, Scandinavian in style, was done by the house's former owner before he moved to Gary, Ind. The fancy door is being kept in good condition by the present owners.

Mineral Wool Is Best Insulator

Most authorities agree a house without air conditioning will be obsolete within a few years.

That's why a family planning to buy, build, or remodel should make sure the house is properly insulated for the most efficient and economical air conditioning possible.

How much insulation does a house with air conditioning need?

The new, All-Weather Comfort Standard developed by electric utilities and manufacturers of air conditioning and electric heating equipment is the best guide. This standard prescribes the resistance to heat flow needed in key insulation areas, and was developed after painstaking research.

Today, batts or blankets of mineral wool insulation which have been produced and labeled to conform to these standards, are available from building material dealers.

In accordance with the All-Weather Comfort Standard, mineral wool batts or blankets marked R-19 should be used for ceiling, R-11 for walls and R-13 for floors in air-conditioned homes.

These specifications also apply to houses which are heated electrically.

More and more families are using room air conditioners to cool their homes today. They find the units easy to install and often plan their budget so they can add a unit at a time when it is most convenient for them.

HOMES FOR AMERICANS

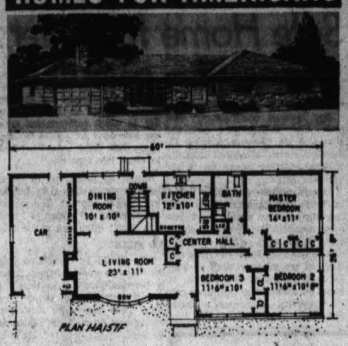

CONVENIENT LIVING — This ranch-type home, with its 1,190 square feet of living space, is built around a convenient center hall. It has three bedrooms with nine large closets. An added attraction: Extra storage space in garage alcoves. The architect is Alan Wood Fraser, Room 75, 117 West 48th St., New York 36, N. Y., and the plan is HA157F.

Here's the Answer

QUESTION: I would like to build a wood cornice on top of one of our windows. I have a jigsaw for cutting out a curved pattern at the bottom part of the cornice. Are there any tips you can give me?

ANSWER: The cornice should be built a few inches wider than the window if the window is narrow. This will give the window the appearance of being wider than it actually is. If the window is wide but short, the cornice should be attached a few inches higher than the window.

The design of the cornice depends on individual preference, but be sure you make pattern markings on the wood before cutting. This is done by making a pattern of heavy paper and cardboard, laying it on the wood and marking around the outside edges of it. You will be certain then that the design comes out the way you want it.

Be sure you use wall anchors of some kind to attach the cornice to the wall if it is plaster. Even though nails or screw may hold in plaster at the time of installation, they usually work loose after a time. One other thing: paint or otherwise finish the cornice before you put it up.

★ ★ ★

QUESTION: I intend to put up wood paneling over furring strips attached to a plaster wall. I understand there are several ways the panels can be attached to the furring strips. Can you tell me something about this?

ANSWER: Yes, there are a number of ways to attach the wood panels to the furring strips. The simplest is merely to nail up the wood panels with finishing nails along the edges of the panels.

The disadvantage of this method is that the heads of the nails are visible. But this can be overcome by punching the nail heads slightly below the surface of the wood and filling the tiny holes with wood filler.

Another method is to combine wood glue with nails; that is, apply glue to the furring strips and to the part of the panels that will touch the furring strips, and then nail the panels in place. This makes a stronger installation than with nails alone, but creates the same problem of the nail heads.

There are two ways to eliminate this problem. One is to attach the wood panels with special metal clips, the other is to attach them with contact cement. The metal-clip system works only with special, prefinished panels.

With contact cement, you apply the adhesive to the furring strips and the backs of the panels and press them together. The bond is instantaneous, with no pressure needed. But extreme care is necessary in positioning the panels, since the contact cement allows no leeway for re-jiggering.

Painting Masonry

Only alkali-resistant paints should be used on masonry, and this includes brick, because mortar is alkaline. You have a choice of a number of paints for these surfaces: exterior latex masonry paints, portland cement paint (on previously unpainted or cement-painted surfaces), oil - modified masonry paint, and colorless silicone water repellant coatings. Be sure to follow label instructions carefully for information on surface preparation and application.

Here's real value in budget priced fixtures

For plumbing fixtures that are budget priced—yet quality made—see the famous American-Standard line. It offers smartly-styled, sturdily-constructed fixtures to fit any plumbing need. Lustrous easy-to-clean surfaces. They'll add a beauty note wherever used. See them in our store.

BATHROOM FIXTURES by AMERICAN-Standard

Eames & Brown, Inc.

COUNCIL FE 3-7195

55 East Pike St.

Civilians! Vets! $99 Moves You In

Model Corner M-59 and Airport Roads

Custom Built by A. S. GEORGE

Sales by CROWN HOME SALES

PONTIAC Rockcote PAINT STORE

ROCKCOTE PAINTS WALLPAPERS

2 South Cass FE 3-7129

ORNAMENTAL IRON WORK

FREE ESTIMATES

• ORNAMENTAL IRON
• WELDING

Robert W. Goff

Phone: 682-2429 Pontiac

Highland Estates

Homes from $13,950

BERT SMOKLER Builders

Model Phone OR 3-4911

Located Airport Road Between M-59 and Pontiac Lake Rds.

24-HOUR SERVICE

Furnaces Vacuumed

Gas Heating

LUX-AIRE — MULLER SUPREME — EXCELL

MOERY'S

Phone 682-1810

BRUNER

Fully Automatic WATER SOFTENER

Automatically

▶ SOFTENS
▶ REGENERATES ITSELF
▶ RETURNS TO SERVICE

10 YEAR WARRANTY

See this amazing softener today.

H. H. STANTON

Plumbing and Heating Contractor

103 STATE STREET

FE 5-1683

Caring for Oak Floors Subject of Booklet

Home planners will find helpful information on selection, installation, finishing and care of oak floors in a newly revised 32-page booklet published by the National Oak Flooring Manufacturers' Association.

A free copy can be obtained by sending a postcard or letter request to Oak Flooring Information Service, 75 E. Wacker Dr., Chicago 1, Ill. Just ask for "Oak Floors for Your Home."

Wooden Sample

When painting a room, also paint a small piece of wood. Later you can carry this in your purse when shopping for curtains, drapes, rugs, slip covers and pictures.

Usually Cheaper to Apply New Roof Over Old One

Patch up or replace?

That's a question many a home owner must face when his roof begins to leak or look shabby.

Most authorities on home repair agree: don't try to repair an old roof. It usually will cost more in the long run, because walking on an old roof to make repairs can open up new leaks. A complete new roof is the most practical answer.

Because they are low in applied cost, tough and durable, and can be applied over the old roof, asphalt shingles are chosen eight out of ten times when a new roof is needed. Applying them over the old roof eliminates the costly, messy job of removing old roofing, gives protection from rain while the job is being done, and provides increased insulation.

A new roof of asphalt shingles will provide years of maintenance-free protection from wind, water and fire. Since asphalt shingles resist sparks and flying brands, they are rated as fire resistant and approved by zoning codes for even the most densely populated cities.

The attractive range of colors now available is another reason asphalt shingles are preferred for reroofing.

Asphalt shingle roofing is a quality building material which deserves to be properly applied to take advantage of the long, trouble-free protection it offers. It is especially important in cold sections of the country to install an eaves flashing strip of heavy roll roofing to guard against ice dams.

These are accumulations of ice that build up in gutters, forcing water up under improperly applied roofing material. Resulting leakage can cause considerable damage inside the house.

Some Helpful Hints on Hardboard

Hardboard can be sawed, worked with other hand tools, nailed, stapled or secured with adhesives. It is always best to follow the directions provided by the manufacturer, but here are some general helpful hints for handling hardboard:

★ ★ ★

In hand-sawing, slow strokes at a shallow angle and a soft touch produce smooth edges. Make the cut on the down stroke, disengaging teeth on the upswing. Remove any saw marks with a plane, file or sandpaper as you would with natural wood.

★ ★ ★

When using a hand or table saw, cut with the exposed side up. With a portable power saw, put the exposed side down so the teeth hit that side first. Don't crowd the saw, or rough edges will result.

Drill from the exposed surface side.

Installing Soda Fountain Sure to Win Kids' Praise

How about setting up a soda fountain at home? The kids will love it, and in the long run you'll save money. A beverage mixer will whip up creamy shakes and other drinks in a jiffy. The ideal place to set up your soda fountain is on a kitchen counter or a pass-through—a serving platform between the kitchen and adjoining room.

★ ★ ★

An excellent material for the counter is ceramic tile. You can count on someone spilling soda on the counter. With durable ceramic tile, the mess is quickly wiped away with a damp rag. And tile is attractive, too.

Call for Professional Help to Keep Warm

Home owners who make repairs or otherwise prepare their heating systems for the winter now may save themselves a lot of discomfort later, according to the Air Distribution Institute of Chicago, Illinois, an association of manufacturers making ducts, pipes and fittings for use in warm air heating systems.

Although a home owner can do a number of things to prepare a heating system for winter, ADI advises against handymen making any major adjustments themselves.

A well meaning handyman can cause himself needless expense and danger to his family by attempting repairs that are beyond his skill and know-how, ADI warned.

A wise home owner will save himself a lot of trouble by calling in a heating service man to handle any major changes, ADI concludes.

Laminates Are Stronger Than Steel

"Engineered wood" is the popular term for great glued laminated arches and beams of Southern Pine lumber which are building hundreds of schools and churches in various parts of the nation.

While the streamlined beauty of these timber titans is an obvious asset, their strength is even more impressive. The true extent of their structural potential will be evident from the following comparisons:

1. U.S. Forest Products Laboratory tests have proven that several wood species have a natural strength which is greater for its weight than steel's.

2. Southern Pine is the strongest of these superior structural woods. Moreover, the Southern proper seasoning and "pre-shrinking" — a process that virtually doubles the natural wood strength.

3. Glues are used to build up one and two inch thick lumber into structural sections of the desired dimension. They aren't the ordinary household, but new adhesives of immense strength, actually stronger than the wood itself.

Since Venetian blinds usually have to be taken down when repainting a room, why not pop them into a tub for a thorough scrubbing?

SPICE ISLAND — Storage island in center of kitchen adds cupboard and counter space close to work areas. Island's lower cupboards store mixing bowls and cooking utensils on pull-out trays. Upper cabinets house spices and boxed goods. Island is designed in champagne colored west coast hemlock, sports an herb planter atop the upper cabinets.

NO MONEY DOWN!

• THREE BEDROOMS •

Lot Owners—Build Now As Low As $23.09 Per Month

$3990

• We Obtain Permits
• Pour Foundation
• Erect Your Home
• Prime Paint Exterior
• Furnish Free Plans and Property Survey Anywhere Up to 50 Miles

MODEL OPEN DAILY Thurs., Fri., Sat. 1-8 Sunday 1-6

E-CON-O BUILT HOMES

MODEL—Telegraph Road South of Square Lake Rd. FE 5-9888

MODERNIZE YOUR KITCHEN

. . . For Better Living

All Work Guaranteed

• Breezeways • Room Additions • Remodeling • Porches • Rec. Rooms • Concrete Work • Garages • Aluminum Siding

FHA TERMS

NEIDRICK BUILDING

65 Court Dr., Pontiac FE 4-6909

CLOSE-OUT SALE of MODEL HOMES!

SALE PRICES FROM $10,990

$86 Month Pays for Everything!

$40 DOWN

ON BIG 80-FT. LOTS

• 3 BEDROOMS • FAMILY KTCHEN
• BRICK FEATURES • PAVED STREETS
• MUNICIPAL WATER • GOOD SCHOOLS
• LOW TAXES
• BUILT-IN OVEN and RANGE
• GAS HEAT

"AVON MANOR"

IN THE ROCHESTER—AVON AREA 21 MILE AT JOHN R

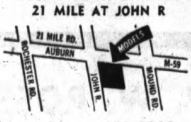

FIELD BUILDING CO.

Phone 852-9738

A NEW COMPANY ORGANIZED

Exclusively for the Purpose of Building

FALLOUT SHELTERS

FHA TERMS

P & W CONSTRUCTION CO.

Free Estimate Phone: MI 7-3168 (24 Hrs.)

Non-Skid UNIT STEPS

For a Step in Beauty

CHECK THESE FEATURES:

• One Piece Construction
• Permanent Beauty—Rugged Dependability
• FHA Specification
• Strong Reinforced Casting
• Avoid Messy Installation

Safety Tread Reduces Slipping

Free Estimates—We Deliver Anywhere!

CONCRETE STEP CO.

6497 HIGHLAND ROAD (M-59) TELEPHONE 673-0775

Add Beauty to Your Home with Concrete Steps and Railings

OPEN 'TIL 5:00 SATURDAY

NEW! FREE! HOME IDEA FILE

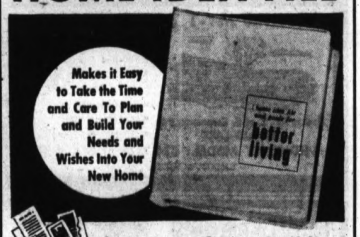

Save your home building and remodeling ideas in this valuable free HOME PLANNING AID!

There's a FREE copy of the helpful "Home Idea File and Guide for Better Living" waiting for YOU — if you plan to buy or build a new home, or make major improvements within 24 months! It's an invaluable aid to organized planning — and so is the courteous, no obligation counselling offered by us as members of your COUNCIL FOR BETTER LIVING! You can consult with confidence where you see the Better Living emblem displayed!

Mail COUPON Below TODAY! To . . .

Pontiac Chapter COUNCIL for BETTER LIVING P. O. Box 152 — Pontiac, Michigan

Within the next 24 months, we plan to: (Please check) buy or build a new home ☐ or make major home improvements ☐. Please deliver to us your FREE gift "Home Idea File and Guide for Better Living" for use in our planning.

Mrs.
Mr.
Miss
Street Address
City Zone State
Phone Number
We plan to build in City or Area

Pontiac North'n 26	Walled Lake ...13	Rochester 13	Seaholm 26	Roseville 19	Avondale 33	Bloomfield Hills 16
Waterford 13	Berkley 7	Lapeer 7	Mt. Clemens ..12	Kettering 7	Lake Orion 20	Holly 13

Clarkston 14	
W. Bloomfield ..12	

Huskies Trim Waterford, 26-13; Walled Lake Passes Big Test

Payne's 4 TDs Spark Northern to I-L Triumph

PNH Scores Twice in 4th to Snap Tie; Lenaux Leads Losers

By CHUCK ABAIR

Pontiac Northern came up with its usual strong finish to defeat neighbor Waterford 26-13 last night in an all-out offensive war before 3,500 fans at Wisner Stadium.

★ ★ ★

Workhorse fullback Chris Payne, who scored all four Huskie touchdowns, broke a 13-13 tie with two of them within four minutes and 38 seconds of the final period. He helped make it a happy homecoming for PNH followers.

Berkley dropped into a tie with the winners for 2nd place in the Inter-Lakes League race by losing. They meet next week.

It was one of those games where everyne keeps wondering if the offenses are that good or the defenses that bad.

★ ★ ★

The Northern defenders came on to look impressive in the final quarter after playing way below earlier showings. The Skipper defense was ineffective after a good start.

Waterford opened the scoring before the Huskies ever got the ball by driving 67 yards to pay-dirt following the 1st kickoff and it looked like Coach Stu Thorell's gang had upset plans.

Converted quarterback Gary Moran ran well and directed the all-ground drive. Lee Keiser's 20-yard dash was the big gainer. Clark Lemaux, back off the injured list, scored from the 9 and Moran booted the PAT for 7-0 lead. The Skippers got back to the home 22 aided by a fumble recovery before losing possession.

★ ★ ★

PNH got its attack going as the quarter ended and continued on to march 78 yards along the ground featuring the running of Payne and Rick Fisher. Payne scored from the 3 but the extra point kick attempt by Dean Souden was blocked leaving it 7-6.

A short Waterford punt helped the Huskies to go ahead a few minutes later. They went 46 yards in six plays—most of it by Dave Shields. Payne ran the last five. Souden booted the point for a 13-7 lead.

The Skippers had reached the Pontiac 15 on three pass completions by Bob Readler and a 15-yard run by Tom Grile when time ran out on the half.

★ ★ ★

Waterford took up most of the 3rd quarter running through and around the Red and White on a 70-yard drive to deadlock the issue. Lemaux crashed over from the one on the 15th play. Gary and Paul Moran and Grile paced this trip to TD land. Gary missed the extra point kick after being set back on a penalty.

It turned out to be unimportant. Northern took command the rest of the way.

One threat was ruined by a clipping violation but the victors went ahead to stay with 7:52 to play. Fisher ran a punt back 16 to the Waterford 37. Shields gained 10. Payne 25 and then 2 for the clincher. An unsuccessful Skipper 4th down gamble at the 27 set up the insurance tally. Fisher scampered for 10 and Payne went the other 17 in three carries.

★ ★ ★

The Huskie triumph evened the grid series between the schools at 1-1 with the other a tie. The winners were presented the Jimmy Dey Amvets Post trophy which annually goes to the victor between the local rivals.

First downs rushing	9	11
First downs passing	1	1
Total first down	10	12
Yards gained rushing	203	180
Yards gained passing	39	43
Total net yards gained	238	223
Passes attempted	4	8
Passes completed	0	0
Passes intercepted by	0	0
Punts and average yards	3-25	3-22
Fumbles	3	2
Fumbles lost	1	1
Penalties	3-20	5-45

SCORING PLAYS

W—Lemaux 9 run (G. Moran kick).
P—Payne 3 run.
P—Payne 5 run (Souden kick).
W—Lemaux 1 run.
P—Payne 2 run.
P—Payne 9 run (Souden kick).

Northern	0	13	0	13—26
Waterford	7	0	6	0—13

NORTHERN LINEUP

ENDS — Hubble, Norberg, Anderson, Norman, Souden, Mecsarski, Thomas.
TACKLES — Glowas, Gruber.
GUARDS — Solomon, Lang, Vance, Threet.
CENTERS — Plummer, Patterson, Chesk.
QUARTERBACKS — Fisher, Kimmel.
BACKS — Payne, Shields, Daniels, Marcus, Weyer, Sokol.

WATERFORD LINEUP

ENDS — Rudlaff, Patterson, Straka, Lutzin.
TACKLES — Garretson, Tollman, Walsh, Navarro, Shack, Draper, McClenon.
GUARDS — Haley, Matheny, Spees, Sutton.
CENTERS — Chambers, Winkleman.
QUARTERBACKS — G. Moran, Readler.
BACKS — Lemaux, Keiser, Grile, P. Moran, Rowston, Cole, Placencia, Appel.

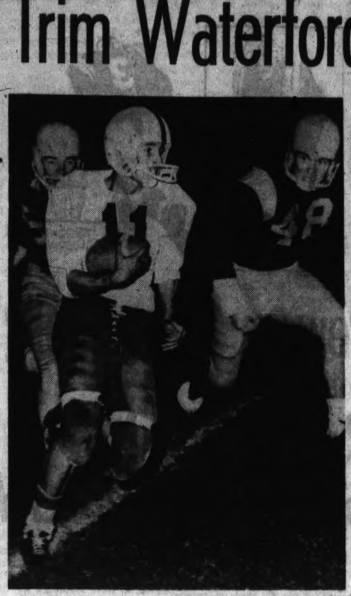

Pontiac Press Photo

ROVING RICK — Rick Fisher, who gains a lot of yardage for a T formation quarterback, rambles for 11 yards against Waterford last night. He gained 71 for the game. Rick Appel (48) is one of the pursuing Skippers. PNH won.

SPORTS

Dales Rout Port Huron, 37-7, in EML Showdown

Seaholm Scores 26-12 Win

Birmingham Seaholm ended its victory famine in the Eastern Michigan League Friday night at Mt. Clemens.

Frustrated by four earlier league rivals, the Maples of Carl Lemle posted their first EML triumph of the 1961 season last night with a well-earned 26-12 conquest of favored Mt. Clemens.

However, yesterday's biggest EML news was furnished by defending champion Ferndale.

★ ★ ★

The Dales cut loose with all their speed and offensive power to hand Port Huron's Big Reds a stunning 33-7 thumping in a showdown battle between unbeaten teams on the Ferndale gridiron.

It was Ferndale's 4th conference success and kept the Dales in a tie for 1st place with powerful Royal Oak Kimball, which also stayed unbeaten Friday by hammering weak East Detroit into submission, 54-6, at Royal Oak.

Hazel Park, now tied with Port Huron for 2nd place in the EML standings, posted an easy 35-7 non-conference win over Dearborn yesterday.

Birmingham scored in every quarter except the 3rd and enjoyed a 19-6 halftime lead. Overall, it was the Maples' 2nd victory in six games.

The Maples tallied twice in the 1st period and exploded for their 1st TD, going 80 yards in exactly three plays after stopping a Mt. Clemens push that began from the opening kickoff.

★ ★ ★

Jim Daniels galloped 50 yards on Birmingham's first play from scrimmage, Jack Harvey scooted 15 more, then Daniels ran the final 15 for the tally.

The Maples recovered their ensuing kickoff to the Bathers and quickly rolled 50 yards for a TD, Daniels plowed three yards for the counter and the score was 12-0.

Porter Johnson's four-yard run brought Mt. Clemens its first TD in the 2nd period, but the Maples bounced right back to reinforce their edge.

A 30-yard screen pass from Fred Muenchinger to Harvey put the ball on the Bathers' five to set up the tally. Two plays later Jim Foster passed to John Strang in the end zone for a five-yard TD and John Slater kicked the point.

After a scoreless 3rd quarter, Mt. Clemens hit pay dirt early in the 4th stanza on a five-yard jaunt by Johnson. Then, with three minutes left in the game, the Maples made the clincher on a 40-yard dash off tackle by Daniels, his 3rd TD of the evening. Slater again booted the point.

Port Huron drew first blood, but after that it was all Ferndale. The Reds recovered a fumble on the Ferndale 30 early in the game and moments later Bud Herring passed to Tom Fraser for an 18-yard TD. The Reds converted for a 7-0 lead.

Then the Dales started rolling. They walked off the field at halftime with a 20-7 lead and fattened their margin after intermission with two more.

They struck pay dirt twice in the 1st period, the first time on a pass spanning 50 yards from Bob Neilson to Don Sanders and the next on a 10-yard aerial bomb from Neilson to big Bob Micheau.

Jeff Hicks galloped 45 yards for a TD in the 2nd period and Micheau ran the same distance for another touchdown in the 3rd session.

Fleet-footed halfback Dorie Reid, Oakland County's leading scorer, whizzed 35 yards in the 4th quarter for the final TD. Three conversions by Jay Burgess completed the unexpected rout.

Winless East Detroit was no match for mighty Kimball. Quarterback Wally Gabler sparked the massacre by completing six of 12 passes, four of them for touchdowns.

Gabler hit Randy Frank twice for TDs of 30 and six yards. Steve Wilson caught another for a 23-yard score and George Davies snared one for a 17-yard tally.

Other Kimball touchdowns came on a 29-yard run by Craig Kirby, Russ Maynard's five-yard jaunt, a 75-yard sprint with an intercepted pass by George Acree, and Ken O'Brien's 45-yard punt return. Wilson booted six extra points for the Knights, who gained 272 yards rushing and 71 passing.

Chuck Byrd scored twice for the Parkers, once on an 82-yard run with a pass interception and again on a 29-yard aerial from Bill Merkel. Daswell Campbell ran 28 yards, Dick Golinski 35 and big Frank Stagg 8 for Hazel Park's other touchdowns. Stagg kicked all five extra points.

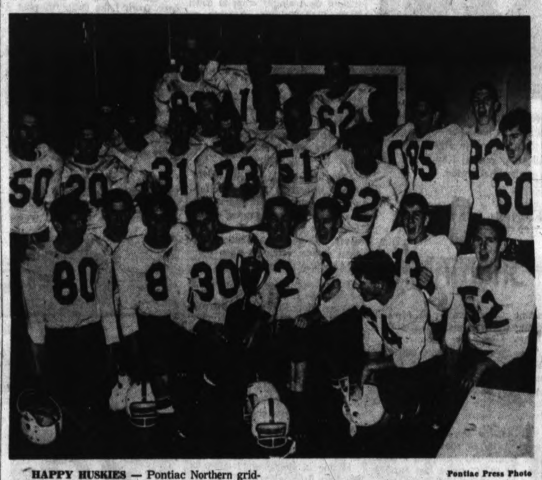

Pontiac Press Photo

HAPPY HUSKIES — Pontiac Northern gridders yell out "We want Berkley" Friday night following their 3rd victory in four Inter-Lakes League games last night over Waterford. They could gain a title share or at least 2nd place by beating the Bears next Friday. Chris Payne, big gun against the Skippers, holds the Jimmy Dey Amvets awards which goes annually to the winner between local rivals.

Vikings Defeat Berkley, 13-7, in Crucial Tilt

Victory Clinches Tie for Title; Jays Trip Farmington, 12-7

Walled Lake High School took a huge stride toward winning its third straight Inter-Lakes Conference football championship Friday night.

Faced by the sparkling running of halfback Mike Hinckley, the Vikings handed stubborn Berkley a 13-7 setback in their league showdown at Berkley.

The Bears entered the contest with a 3-0 loop record and their only previous loss of the season had been a 34-20 licking at the hands of highly-rated Ferndale in non-conference action.

★ ★ ★

Coach Dave Smith's Lakers drove into the end zone early in the 4th quarter to break a 7-7 deadlock and clinch at least a share of the Inter-Lakes title for the 4th time in the last six years.

Only unpredictable Southfield, co-champion with Walled Lake last year, stands between the Vikings and another I-L crown. Southfield came from behind to defeat winless Farmington, 12-7, on the Southfield gridiron in another league contest yesterday.

Walled Lake's hard-earned triumph enabled the Vikings to stay unbeaten in six games, four of them in I-L warfare.

The Vikings opened the scoring. They drove 65 yards for the game's first touchdown with Norm Mosely rambling nine yards for the counter. Larry Riley placekicked the extra point and Berkley trailed at halftime, 7-0.

★ ★ ★

Berkley received the 2nd half kickoff and marched 70 yards for a TD. The sustained push took 21 plays and consumed nearly 11 minutes of the 3rd quarter.

Halfback Dick Kakkurri ran five yards for the TD and also plowed across the goal line for the extra point to deadlock the count at 7-7.

The Vikings took the ensuing kickoff and drove 55 yards for the winning touchdown with Hinckley providing the fireworks by rambling 26 yards around right end for the score.

Berkley made one more threat in the 4th period, but the Vikings held for downs on their own 30-yard stripe. Walled Lake then started a drive of its own and the ball was on the Berkley one-foot line when the game ended.

★ ★ ★

Hinckley gave his best offensive performance of the season as he lugged the ball 16 times for 109 yards. Jim Webb did a solid job of replacing the injured Mike Buffmeyer at fullback for the Vikings.

Walled Lake muffed two scoring opportunities in the 1st half due to a fumble and a penalty.

Farmington went down to its 6th consecutive defeat, four in the loop, after leading the Bluejays at halftime, 7-6.

After losing the ball on downs inside the Southfield five in the 2nd stanza, the Falcons got their touchdown the easy way when Tom Clappison broke through to block a punt and fall on the ball in the end zone. Larry Clayton passed to George Becker for the 7th point.

The Jays tallied in the 3rd and 4th periods to rescue victory. They recovered the 2nd half kickoff at midfield and promptly marched for a TD with Larry Crawford scoring 30 yards for the tally. Joe D'Angelo scored the clincher on a two-yard plunge to climax a 30-yard drive.

STATISTICS

	WL	B
First Downs Rushing	13	11
First Downs Passing	3	0
First Downs Penalties	0	0
Total First Downs	16	11
Yards Gained Rushing	261	148
Yards Gained Passing	70	9
Total Net Yards Gained	331	148
Passes Attempted	5	3
Passes Completed	3	0
Passes Intercepted by	1	0
Punts and Average Yards	1-40	3-30
Fumbles	2	0
Fumbles Lost	2	0
Penalties and Yards Penalized	3-20	5-35

SCORING PLAYS

WL—Mosely 8 run (Riley kick).
B—Kakkurri 5 run (Kakkurri run).
WL—Hinckley 26 run (kick failed).

SCORE BY QUARTERS

Walled Lake	0	7	0	6—13
Berkley	0	7	0	0— 7

WALLED LAKE LINEUP

ENDS: Wib, Tuck, Houston, Henry, Kretzschmar.
TACKLES: Riley, Brett, Morey, Schief, Shiler.
GUARDS: Wozniak, Burk, Richard, Armstrong, Bales.
CENTERS: Poppelreiter, McCleland.
QUARTERBACKS: Green, Thomas.
BACKS: Hinckley, McCormick, Mosely, Webb, Woodward.

PCH, Top-Rated Handy Collide Here Tonight

By BILL CORNWELL

It's hard to fathom the bounce of a football. Take Pontiac Central's case, for example.

In the Chiefs' first four games of the 1961 season, they broke even statistically in one of them and enjoyed a statistical superiority in the other three.

Yet all they had to show for their efforts were three losses and a 13-13 tie.

Last week in Flint's Atwood Stadium, the Chiefs were defeated in the battle of statistics for the first time this year, but they won their first decision of the campaign by edging Flint Northern, 7-6.

Bearing this in mind, one can't help being curious about what the battle of statistics will show tonight when PCH squares off against the unbeaten-untied Bay City Handy machine in a Saginaw Valley Conference game at Wisner Stadium at 8 o'clock.

★ ★ ★

Will the statistical scoreboard reflect a true picture of the game? How will the final statistics and the final score compare? Statistically, figures often lie in football and PCH offers positive proof of that.

It simply boils down to the fact that they pay off on points scored, not yards gained, and coach Paul Dellerba would be only too glad to lose the battle of statistics if his Chiefs could get more touchdowns than Handy this evening in Pontiac's annual Homecoming attraction.

Dellerba, trying to be philosophical after Pontiac's fortunate win over Northern, had a "count your blessings" attitude in practice this week as he prepared his gridders for the Handy invasion.

The underdog Chiefs will be attempting to topple Michigan's No. 1 Class A schoolboy power tonight on Wisner turf. To do so will require a superb performance from start to finish, one devoid of serious errors.

★ ★ ★

Handy, a well-balanced team with good over-all speed, is a talented opportunist, always quick to capitalize on the other fellow's mistakes.

Coach Hi Becker's Wildcats, making an all-out bid to win the Valley title in their first year of league competition, are always explosive and capable of breaking a game wide open at any time.

They come here this evening boasting a perfect 5-0 record, four against SVC rivals. They have amassed 190 points while yielding only 32. PCH, on the other hand, has been able to score only 32 points compared to 65 for the opposition while posting a 1-3-1 mark, all against Valley foes.

The Chiefs are at full physical strength for this all-important clash. Guard Wayne Lee is ready to go both ways and tackle Jerry Madden's knee is fairly sound again, although Julian Spires will get the starting call.

★ ★ ★

Pontiac's defense, which has been fundamentally solid this year, will get an acid test against Handy's high-geared offense.

The Chiefs are hoping that history will repeat itself. Bay City Central was the state's No. 1 team two years ago and PCH upset the Wolves, 12-7, at Wisner. Can the Chiefs do it again?

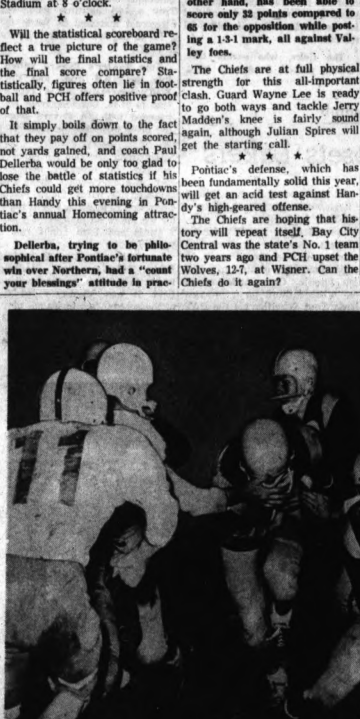

Pontiac Press Photo

SKIPPER SCORES — Rugged Waterford fullback Clark Lemaux gallops through a big hole in the Northern line to tie the score in the 3rd quarter of the local battle last night. The Huskies went on to triumph 26-13. Bob Readler is the boy making the handoff. Huskies include Rick Fisher (11) and Larry Cheek (52).

Roseville Beats Kettering, 19-7

Rochester One Game From Tri-County Title

By HERB PETERS

Rochester is only one victory away from the Tri-County League championship after beating Lapeer 13-7 at home last night, but the Falcons are hoping that the next one comes easier.

It took a hard, uphill climb for the Falcons to reach the threshold with their 2-0 record and they'll head for L'Anse Creuse next Friday for a fell-deserved crack at the title.

Lapeer, now 2-1, struck first and quickly to score on a 46-yard run by left halfback Chuck Tiffany five plays after the opening kickoff and gave ground begrudgingly from then on.

★ ★ ★

The Falcons did come right back to tie the score at 7-7 on Tom Mitzelfeld's first period TD and a run for the extra point by Pete Long, which matched John Bird's successful conversion from placement, but a tie would have helped Lapeer. The Panthers have one more league game than Rochester, and that one is with weak Waterford Kettering.

Faced with a win-or-nothing dilemma, the Falcons hammered away until they scored the tie-breaker with only four minutes left in the game.

Quarterback Bud Baldwin pitched a perfect nine-yard pass to end Joe Kowaleski in the end zone for the vital touchdown. A 15-yard punt by Jim LuDuc to the 34 gave Rochester a break and fullback Eddie Dando set up the TD with a 22-yard cruise to the 10.

Until then the Falcons had found it difficult to score despite some brilliant running. Long had a 47-yard touchdown gallop called back on a clipping penalty, but on the next series Mitzelfeld raced 53 yards to the eight to set up his tally. After three punches at the line netted seven yards, Mitzelfeld slanted off tackle to score.

Two other Rochester drives deep into Lapeer territory were stymied by a stout Panther defense which made the tension mount as the Falcons raced the clock.

Almost lost in the suspense was Rochester's own strong defensive line which held Lapeer to 30 yards rushing. The Falcons piled up 244 yards on the ground with Mitzelfeld accounting for 120 in 18 carries.

Kettering stepped out of the league to play Roseville and wound up on the short end, 19-7. Bill Haviland scored on a one-yard plunge for the Waterford Captains' lone TD and Ray Heaton converted from placement.

Roseville scored twice in the first period, once on a pass interception and the other after recovering a fumble. The Wildcats completed the scoring with a 40-yard drive in the final period.

	Roch.	Lap.
First downs rushing	11	7
First downs passing	1	0
First downs penalties	0	0
Total first downs	12	7
Yards gained rushing	244	96
Yards gained passing	11	30
Total net yards gained	253	109
Passes attempted	11	4
Passes completed	1	1
Passes intercepted by	0	0
Punts and average yards	3-40	4-31
Fumbles	2	2
Fumbles lost	1	2
Penalties	2-30	3-30

Scoring Summary:

Lapeer: Tiffany, 46-run (Bird kick).
Rochester: Mitzelfeld, 1-run (Long run).
Rochester: Kowaleski, 9-pass from Baldwin (run failed).

Scoring by Quarters

Rochester	7	0	0	6—13
Lapeer	7	0	0	0— 7

Rochester Lineup

Ends: Kowaleski, Koromzay, Swobodz.
Tackles: Thom, Sterns, Ebersole, Benham, Muckenhirn.
Guards: J. Stefanski, Fliss, Carpenter, Bishop.
Center: Ovesen.
Quarterback: Baldwin.
Backs: Mitzelfeld, Long, Dando, Allan, C. Stefanski.

Lapeer Lineup

Ends: Masoch, Jones, Pope.
Tackles: Schalau, Bird.
Guards: Grolleau, Greenlee.
Center: Ruggles.
Quarterback: Reeser.
Backs: Tiffany, Brandi, Supernault, Le Duc, Calvert.

Flint Northern Loses 6th Game in a Row, 16-12

The 1961 football season is growing longer and longer and longer for Flint Northern, defending Saginaw Valley Conference champion.

The proud Vikings were humbled again Friday night, this time by intra-city rival Southwestern, 16-12, in Atwood Stadium. It was Southwestern's first victory of the season and the 6th straight loss for winless Northern, which now faces the unhappy prospect of an all-losing campaign.

In other Valley action last night, Bay City Central stayed in title contention with an easy 47-0 rout of visiting Arthur Hill. Alpena visited Saginaw High and upset the favored Trojans, 20-13, in non-conference play.

Flint Central, unbeaten in Valley warfare and current co-leader with Bay City Handy, collides with once-beaten Midland tonight in Flint's Atwood arena in an all-important league contest.

Pontiac Press Photo

HE'S A 'PAYNE' — Chris Payne heads for one of four touchdowns for PNH last night in a homecoming triumph over Waterford. He had previously scored only once in four games.

Championship Fight

MILAN (AP)—Champion Duilio Loi of Italy and challenger Eddie Perkins of Chicago tangle tonight for the world junior welterweight crown.

Friday's National Bowling League
By The Associated Press

Dallas 25, Los Angeles 6
Kansas City 27, Omaha 13
Detroit 25, Fort Worth 8
New York 30, Minneapolis-St. Paul 13

Navy Scores 3 TD's in Final 12 Minutes to Beat U. of D., 37-19

Gross Sparkles as Titans Fall in Last Period

Bay City Quarterback Piles Up 307 Yards in Offensive Total

By BRUNO L. KEARNS
Sports Editor, Pontiac Press

DETROIT — Jerry Gross, a gallant little field general from Bay City, walked off the field of Tiger Stadium last night with head bowed, and received a standing ovation from 31,279 fans.

★ ★ ★

Even the Navy football players on the bench walked down the sidelines to pat the University of Detroit quarterback on the back for a spectacular performance.

★ ★ ★

Navy had just beaten the Titans 37-19, with three touchdowns in the final 12 minutes after Gross moved Detroit into a 19-16 lead with his third touchdown pass to end Larry Vargo.

For three periods, Navy's rushing attack tore through the small Detroit line, but the stubborn Titans held three times inside their own 20 and forced the Middies to go for three field goals in four tries on the kicking of end Greg Mather.

The first boot came in the opening minutes on a 37 yarder. A couple minutes later Navy sophomore halfback John Sae went around right end and danced down the sidelines 74 yards to make it 10-0 with Mather's PAT.

★ ★ ★

Early in the second quarter Titan receivers dropped Gross' passes to prevent any drives. After a bad pass from center on a punt Navy took over on the Detroit 33 but Mather had to settle for a 31 yard field goal to make 13-0.

Then Gross started his fantastic aerial attack. With 1:40 to play he moved 75 yards in 10 plays, including eight straight completed passes for the touchdown, Vargo took the 6 yarder and Gross' PAT was blocked as the half ended.

U. of D. took the second half kickoff and in 6 plays with four passes the Titans made it 13-12. Vargo was on the receiving end 11 yards, but Gross' kick was wide.

★ ★ ★

Navy marched to the Detroit 13 but again the Titans held and forced Mather to kick a 21 yard field goal for a 16-12 lead.

After the ensuing kick Gross again led the march and three seconds before the half ended he hit Vargo for a 26 yard TD. He made the point and U. of D. had the lead, 19-16.

★ ★ ★

Navy quarterback Ron Kelmick went on a passing spree in the fourth quarter. He hit Carl Fink 27 yards with 11:18 left, then to end Gary Kellner with 6:30 to play. The final came after Gross fumbled on his own 26 and 4 plays later Roy Orloski went the last 6 yards.

The bad break for the Titans came early in the 4th quarter. With Navy making a bid for its early final-period TD, Detroit end Tom Bolz grabbed for one of Klemick's passes but dropped it with 60 yards of open territory ahead of him.

Gross finished with 24 passes in 44 attempts and his total offense of 307 yards, which certainly moved him way ahead as No. 1 in the country.

Navy coach Wayne Hardin who admitted that it was his reserve strength which finally wore out the Titans, had the highest praises for Gross. "He is one of the finest quarterbacks in the country. In fact he's the best I've seen in many, many years."

Writers from Los Angeles, New York, Washington and other areas complimented Gross with similar statements in their game stories.

DETROIT (AP)—Statistics of the Navy-Detroit game:

	NAVY	DETROIT
First downs	21	20
Rushing yardage	363	50
Passing yardage	264	278
Passes	13-22	24-44
Passes intercepted by	2	0
Punts	3.29	3-42
Fumbles lost	0	2
Yards penalized	50	55
Navy	10 3 3 21—37	
Detroit	0 6 13 0—19	

Navy—FG Mather 37
Navy—Sae 74 run (Mather kick)
Navy—FG Mather 31
Det—Vargo 26 pass from Gross (kick failed)
Navy—FG Mather 21
Det—Vargo 10 pass from Gross (kick failed)
Det—Vargo 26 pass from Gross (Gross kick)
Navy—Fink 27 pass from Klemick (Mather kick)
Navy—Kellner 25 pass from Klemick (Mather kick)
Navy—Orloski 5 run (Mather kick)
A—31,279.

North Farmington Adds to Win Streak, 33-13

North Farmington's freshman-sophomore grid team won its sixth straight and third over a high school varsity contingent by walloping Grosse Pointe University School 33-13 Friday.

Down 7-6 at halftime, Jim Aciteli led a big comeback with touchdown runs of 28 and 5. Lee Martilla, Bill Hall and Glen Landsberg got the other NFHS tallies—the latter on a 70-yard kickoff return.

FRACTURED MESSENGER

AP Photofax

CAN'T STOP GROSS — University of Detroit quarterback Jerry Gross reaches high to fling a pass as he is pressed by Navy players in the first half of Friday night's game in Tiger Stadium. Despite one of Gross' greatest collegiate games, Navy sunk the Titans 37-19 with three touchdowns in the final period.

Here Sunday: Rams vs. Eaglets

Do-or Die For Shamrocks

By CHUCK ABAIR

It will be do-or-die day for the St. Michael gridders at their homecoming game tomorrow at 2:30 at Wisner Stadium.

★ ★ ★

The Shamrocks face unbeaten St. Rita in an important Suburban Catholic League game. They must win to keep alive any hopes for a possible co-championship or even 2nd place.

It will be the second crucial contest in as many weeks for the locals. They dropped a close one at St. Clement last Sunday when both had perfect records.

Coach Jim Niebauer will be missing two starting backs for this big one. He has able replacements but will be weakening the team elsewhere.

★ ★ ★

Larry Sonnenberg suffered a concussion last Sunday and may miss the rest of the season. Handyman back Bill Harding will replace him at quarterback. Fullback Dick Ghastin was sidelined by a practice injury. Charlie Daul, changed to end in early season, will return to the backfield.

Blaine Priebe, a stalwart lineman, is in top shape again and defensive starter Rick Steinhelper may be ready for limited action again to help offset the losses.

St. Rita, 4-0, has a strong runner in Ed Sloan and a good little passing quarterback in John Bernardo. Bernardo's favorite aerial target Alger Butavicus may not be in top form due to an injury.

★ ★ ★

There will also be a lot of local interest in the annual St. Fred-Eaglet clash at Orchard Lake. St. Mary is still hopeful of a 1st division while the Rams are starved for a victory.

Our Lady of the Lakes will be guest of strong St. Clement and fast-improving St. James meets St. Benedict completing the loop schedule. St. Anthony is at Royal Oak Shrine and Farmington Our Lady hosts St. Thomas in other divisions.

Tonight, Lamphere visits Harper Woods. RO Dondero met Grosse Pointe, Cranbrook was at University School and Country Day at Maumee, Ohio this afternoon. Emmanuel Christian is idle.

Pontiac Press Photo

STARTS SUNDAY—Bill Harding, the handyman of the St. Michael backfield all fall, returns to the starting unit Sunday at quarterback in the Shamrock's crucial home contest against St. Rita.

Pontiac Press Photo

FACES RAMS — Heading the Orchard Lake St. Mary line against local parochial rival St. Fred tomorrow will be lineace Tom Summers.

Four-Way Tie for Lead in Table Tennis Loop

There is a four-way tie for first place in the Pontiac Table Tennis League today following the opening round of action at Pontiac Central. A dozen teams are competing.

★ ★ ★

The most outstanding match was Don Watterman's hard-earned victory over Adolph Magnus. Scores were 21-16, 19-21, 21-13.

TABLE TENNIS STANDINGS

	W	L		W	L
Seman Mfg	5	1	A & W	3	3
Cap. Barber	5	1	Pepsi	3	3
Midwest Amb	5	1	Aluminum	1	5
Nutrilite	5	1	Fox Clnrs.	1	5
Crocker's	4	2	Prostep	1	5
Dorris-don	3	3	Ice-Post	1	5

Bloomfield Hills Powers Past Holly

Wing Offense Tops Broncos by 16-13 Score

Stewart Gets 2 TDs as Barons Win 5th Game of Season

By DON VOGEL

Bloomfield Hills turned to the seldom used single wing to down Holly 16-13 Friday afternoon on the Barons' field and take a strong hold on second place in the Wayne-Oakland League.

★ ★ ★

The victory was led by Roger Stewart who posted two touchdowns and made the power thrusts of the single wing work. It was the fifth win against one loss for the Hills and broke the second place tie with Holly.

The homecoming crowd of 700 fans, including Karen McHalpine, a senior cheerleader who was crowned homecoming queen before the game, saw the Barons start with the T formation and then change offenses when Holly's defense proved stubborn.

Holly struck for a touchdown the second time it had the ball. A 57-yard run up the middle by fullback Jim McArthur was the key play in the 86-yard march. McArthur capped the drive by going up the middle again from 19 yards out.

★ ★ ★

Neither team could put on a major threat until midway in the second period when a short Holly punt gave the Barons the ball on Holly's 38.

★ ★ ★

Mixing in single wing plays for the first time with the T, the Barons marched in for the score with Stewart carrying the final seven yards off-tackle on a power play. Key play in the drive was Stewart's 22-yard run after almost being trapped while trying to pass.

Chuck West kicked the point and the teams fumbled the ball back and forth until the half ended with the score 7-7.

Bloomfield Hills ran only six T plays in the second half. There wasn't anything tricky about the single wing. The Barons used straight power with Stewart carrying the ball 75 per cent of the time from the tailback slot.

★ ★ ★

"Holly's stunting defense made it almost impossible to set our blocks in the T," said winning coach Don Hoff. "So, I told the boys to try the single wing and just run. We practice it off and on and we have used it occasionally in games, but not as much as today."

★ ★ ★

Stewart rumbled for 111 yards on 20 carries. The junior back also had a 51-yard TD jaunt called back because of a penalty.

After fumbling four times in the first half, the Barons found the handle on the pigskin and didn't bobble once in the last two quarters. They jumped to a 9-7 advantage in the third period when Bill Calhoun knocked down a Holly pitchout and the Broncos Jim Ray picked up the ball in the end zone only to be tackled by Tom Pinney.

Bloomfield Hills upped its lead to 16-7 early in the fourth quarter. With Stewart and fullback Bill Pettibone chewing up yardage off the winged attack, the Barons drove 51 yards in nine plays. Stewart went the final six.

★ ★ ★

Holly, its offense contained in the second half by the Barons' defense and led by Pinney, Bob Young and Pete Vidor and two fumbles, took the kickoff and marched 62 yards. An 18-yard bootleg by quarterback Dick Canfield setup a five-yard Canfield to Bill Conti pass for the touchdown.

★ ★ ★

In final three minutes, Holly drove from its own 10 to the Barons' 33 only to lose the ball on a fourth down pass interception. McArthur was the big ground gainer for Holly. He picked up 141 yards in 16 carries.

Avon Routs Orion to Tie for Lead

★ ★ ★ ★ ★ ★ ★ ★

By BOB BEEDLE

"Bauer, Ball and VanConant." Sound like a law firm? It sure does, but these boys are in the "production" business — producing touchdowns for Avondale High.

The trio starred as the Yellow Jackets overcame a first-half scare from Lake Orion to post a 33-20 victory last night.

★ ★ ★

The win, coupled with Troy's 27-20 triumph over Fitzgerald, leaves Avon and Troy deadlocked for first place in the Oakland B League, Fitzgerald standing just a half-game back.

Next week Avon travels to Fitzgerald in a key battle while Troy should have an easy time at Oak Park.

Fullback Mike Ball and halfback Roger Bauer, both juniors, scored all of the winners' touchdowns on sparkling runs, none of which was under 25 yards.

Together, the hard-running pair accounted for 262 yards of Avon's 312 rushing total. Bauer even drop-kicked an extra point — his third of the season.

Roger VanConant, at quarterback, directed the team's attack beautifully.

Coach Frank Kownacki's Orion team had the 'Jackets on the run, coming back from an early 12-0 deficit to grab a 13-12 lead at halftime, and it began to look as if overconfidence had taken a hold of Avondale (4-1-1 overall).

The turning point came early in the third period when Lake Orion had Avondale stopped before the losers roughed up VanConant, back to punt. The penalty seemed to fire up the 'Jackets.

Bauer took over at that point and galloped 24, 68 and 54 yards for successive TDs and an insurmountable 33-13 lead. He was aided by key blocks by freshman Roger Ball, Mike's brother.

Mike Ball had started things off for Avondale, racing 52 and 26 yards in the opening period.

Lake Orion's fine sophomore signal-caller Jon Cucksey, one of the area's finest passers, then tossed a pair of short scoring aerials to Dave Hallmark for the halftime margin.

★ ★ ★

Said victorious coach Frank Crowell, "I was frankly worried about overconfidence on our part. Orion scouted us last week and seemed intent on stopping Ball (Mike), but we found early that we could run him — and Bauer — at will, and am I glad we did."

AVONDALE STATISTICS

		LO
First Downs Rushing	10	6
First Downs Passing	2	4
First Downs Penalties	2	1
Total First Downs	14	11
Yards Gained Rushing	312	145
Yards Gained Passing	35	107
Total Net Yards Gained	347	252
Passes Attempted	6	16
Passes Completed	2	7
Passes Intercepted by	0	1
Punts and Average Yards	6-0	1-38
Fumbles	0	1
Fumbles Lost	0	0
Penalties, Yards Penalized	2-31	3-35

SCORE BY QUARTERS

AVONDALE	12	0	14	7—33
LAKE ORION	0	13	0	7—20

SCORING PLAYS

A—Ball 52 run (run failed).
A—Ball 26 run (kick blocked).
LO—Hallmark 4 pass from Cucksey (Julien run).
LO—Hallmark 4 pass from Cucksey (run failed).
A—Bauer 25 run (Bauer run).
A—Bauer 68 run (Bauer pass to Yarger).
A—Bauer 54 run (Bauer drop kick).
LO—LaMagna 3 run (LaMagna run).

3 TD'S — Roger Bauer had a prosperous night as Avondale ripped Lake Orion, 33-20 last night. He scored three touchdowns and drop-kicked an extra point to lead the Yellow Jackets.

Troy Keeps Share of First

Troy's rampaging Colts stayed even with Avondale in the hectic Oakland B League football race by toppling Fitzgerald, 27-20, in a free-wheeling conference game last night at Troy.

It was the first loop setback for Fitzgerald, co-champs a year ago with Lake Orion, and dropped the Spartans into 2nd place with a 3-1 mark. Troy and Avondale are tied for the Oakland B lead with 3-0-1 records.

The Colts, who earlier this season played Avon to a 12-12 deadlock, spotted Fitzgerald a 6-0 lead before taking command of the situation.

Bob Barnard's 11-yard touchdown run tied the score, then took an 8-6 lead when Fitzgerald's punter was out of the end zone for an automatic safety.

Don Armstrong's pass to Roger Qualmann for a 30-yard TD gave Troy a 14-6 halftime lead, but Fitzgerald marched 68 yards for a TD in the 3rd quarter to make it 14-13.

Tom Towler's 65-yard gallop into the end zone and Bill Wall's conversion hiked Troy's lead to 21-13, but Fitzgerald rebounded with an 80-yard scoring drive to make the score 21-20.

Armstrong provided the clincher for Troy by breaking into the open on a quarterback sneak and rambling 35 yards for a touchdown. Bob Erpenbach scored twice for the losers on plunges of 4 and 2 yards and Sam Gibbs ran 2 yards for the other.

In another Oakland B contest Friday, Clawson and Madison fought to a 6-6 tie on the Madison field. It was Madison's 3rd tie of the season, two in league play. Oak Park, also of the Oakland B, was shut out by Detroit Lutheran West, 7-0, in a non-conference game at Oak Park.

Northville, Milford Triumph

Clarkston Upsets Lakers

Clarkston shattered West Bloomfield's slim hopes for a second straight Wayne-Oakland championship by upsetting the Lakers 14-12 at Clarkston Friday night.

Northville moved to within one game of clinching a tie for the crown by downing winless Brighton, 26-0. Milford posted its first league victory, a 19-12 decision over Clarenceville.

★ ★ ★

Clarkston scored all its points in the second quarter and then held off West Bloomfield to eliminate the Lakers.

Jim Ferguson of West Bloomfield got the game's first score in the opening period on a 10-yard dash. A bad pass from center messed up a kick for the extra point.

The Wolves went ahead in the next quarter with Ron Bray ending a 75-yard march by pounding over from the five. Clarkston marched 60 yards the next time it had the ball. John Williams capped the drive by scoring from the 15. Dick Sheldon kicked both extra points, the margin of victory.

Mike Paddy got the second Laker TD in the third period on a 19-yard pass from Dan Greig.

★ ★ ★

Steve Juday led Northville to its 10th straight win over the last two seasons. He hit Don Biery with a screen pass that eventually covered 45 yards for the first TD then passed 26 yards to Tom Swiss for the second score.

Ron Rice got the third Northville TD on a 16 yard run and then intercepted a Brighton pass and lateralled to Juday who carried 23 for the last one. Biery and Joe Hay got extra points.

All the scoring in the Milford-Clarenceville game took place in the first half.

Jim Ward got two TDs for the winners, one on a three-yard plunge and the second on a 58-yard jaunt after picking up a Trojan fumble, Gary Anderson got the other Milford on a two-yard buck. Tom Scheffler got the PAT.

★ ★ ★

Monroe Ashley scored twice for the losers on runs of 76 and 60 yards.

Pontiac Press Photo

TD BOUND — Bloomfield Hills halfback Roger Stewart crosses the goal line in the second quarter for the first of his two touchdowns in the Barons' 16-13 triumph over Holly Friday afternoon. Bill Pettibone blocked out Holly's Lance Haddon (36), the last defender.

Scores

HIGH SCHOOL SCORES
Ann Arbor 20, Lansing Eastern 14
Alpena 30, Saginaw 13
Ecorse 32, Lake Orion 20
Armada 23, Dryden 6
Allen Park 21, Redford Union 7
Bad Axe 6, Caro 6 (tie)
Bay City Central 47, Saginaw Arthur Hill 6
Birmingham Seaholm 38, Mount Clemens 13
Bloomfield Hills 16, Holly 13
Birmingham Groves 32, Inkster Cherry Hill 13
Cass City 23, Marlette 0
Clawson 6, Madison Heights Madison 6 (tie)
Clarkston 14, West Bloomfield 12
Center Line 19, St. Clair Shores Lake Shore 14
Dexterville 60, Kinde North Huron 19
Davison 38, Otisville Lakeville 0
Detroit Lutheran West 7, Oak Park 0
Dearborn Riverside 28, Harper Woods Lutheran East 21
Ferndale 13, Port Huron 7
Flint Southwestern 14, Flint Northern 12
Flushing 21, Flint Beecher 7
Flint Albertus 12, Fenton 7
Grosse Ile 40, Dundee 7
Goodrich 19, Montrose 7
Hazel Park 35, Dearborn 7
Harbland 20, Birch Run 6
Imlay City 33, North Branch 13
Lincoln Park 38, Mairdiable 13
Livonia Bentley 21, Belleville 0
Manistee 34, Cadillac 6
Monroe Catholic Central 24, Dearborn Edsel Ford 12
Marysville 53, Yale 7
Marine City 20, St. Clair 19
Marville 6, Kingston 6 (tie)
Milford 19, Livonia Clarenceville 13
Martin 34, Lawrence 7
New Haven 62, Almont 9
Northville 26, Brighton 0
North Farmington 21, Grosse Pointe University School 13
Ortonville 28, Flint Hammady Westwood 6
Pontiac Northern 26, Waterford 13
Rochester 13, Lapeer 7
Roseville 19, Waterford Kettering 7
Royal Oak Kimball 54, East Detroit 6
Riverview 32, Garden City 7
Sandusky 20, Frankenmuth 0
South Lyon 20, Chelsea 0
Southfield 12, Farmington 7
St. Clair Shores South Lake 20, Warren 0
Troy 27, Warren Fitzgerald 20
Vassar 13, Elkton-Pigeon-Bayport 6
Walled Lake 13, Berkeley 7
Warren Lincoln 40, Utica 7
Friday's College Football
Navy 37, Detroit 19
George Wash. 68, Wm-Mary 13
College of Emporia 46, Sterling 6
Tuskegee 20, Morehouse 6
Wahpeton Science 45, Ellendale 6

Hawks, Imlay Record Wins

Imlay City moved a step closer to another South Central Conference championship while Ortonville was winning its final home contest of 1961 last night.

The Spartans got off to a 27-0 halftime lead and then coasted to a 33-13 walloping of North Branch for their fourth straight loop conquest.

Doug Perkins rung up 14 points and Dick Sefcovic contributed a pair of touchdowns for Imlay. Don Maison got the other TD. Charles Hebbard run 20 and Dennis Smith 6 for North Branch scores.

Ortonville had to come from behind to tie its game at 6-6 at the half but then rolled to a 25-6 victory over Flint Hamady Westwood.

Bill Atkins scampered 65, Randy Krug 50, Gary Sutton and Ed McNulty 8 each for the Ortonville sixpointers. The Blackhawks are now 4-2.

Good defensive work by Ron Kassuba, John Francis and Larry Frohm helped spark the win.

W-O Summaries

	BIRDS	HOLLY
First downs rushing	11	9
First downs passing	1	2
First downs penalties	0	0
Total first downs	12	11
Yards gained rushing	214	205
Yards gained passing	21	57
Total net yards gained	234	262
Passes attempted	3	13
Passes completed	1	4
Passes intercepted by	0	1
Punts	4	6
Fumbles lost	0	0
Punts and punting ave.	3-43.3	2-17
Penalties, yards penalized	6-40	3-45

SCORING

H — McArthur 19 run (Conti run).
BH — Stewart 7 run (West kick).
BH — Safety (Pinney tackle Ray in end zone).
BH — Stewart 6 run (West kick).
H — Conti 8 pass from Canfield (run failed).

Score by Quarters

Bloomfield Hills	0	9	3	7—16
Holly	7	0	6	0—13

HILLS LINEUP

ENDS — Schweppe, Melrose, McKee, Shank, Tolnoff.
TACKLES — Calhoun, Griffen, Kerbawy, Beekman, Diamond, Young.
GUARDS — Fairchild, Marshall, Valade, Finney.
CENTERS — Brown.
BACKS — O'Neil, Stewart, Pettibone, Strasen-Reuter, Vider, Tregenza, West, Stallworth.

HOLLY LINEUP

ENDS — Haddon, Uppratt, Kiempp, McKeachie, Williams.
TACKLES — Marlowe, Howe, Young, Anderson.
GUARDS — McKinley, Monty, Teachworth.
CENTER — Bezdency.
BACKS — Canfield, Ray, Conti, McArthur, Turner, Yeagley, Bradsher.

★ ★ ★

STATISTICS

	C	WB
First Downs Rushing	10	11
First Downs Passing	1	2
First Downs Penalty	1	1
Total First Downs	12	14
Yards Gained Rushing	196	216
Yards Gained Passing	57	97
Total Net Yards Gained	313	360
Passes Attempted	13	6
Passes Completed	4	4
Passes Intercepted by	1	0
Punts and Average Yards	3-40	2-27
Fumbles	3	3
Fumbles Lost	2	2
Penalties, Yards Penalized	1-15	2-30

SCORING PLAYS

WB—Ferguson 10 run.
C—Bray 3 run (Sheldon kick).
C—Williams 14 run (Sheldon kick).
WB—Paddy 19 pass from Greig.

SCORE BY QUARTERS

Clarkston	0	14	0	0—14
Lakers	0	6	0	6—12

New Haven, Armada Roll on in Thumb

Brown City goes against Memphis at Richmond tonight needing a triumph to remain deadlocked with New Haven and Armada for the Southern Thumb lead.

★ ★ ★

New Haven got Almont back on the losing side in convincing fashion romping 45-0. Armada kept Dryden in the cellar alone by winning 33-0 over the Cards.

★ ★ ★

Dwight Lee garnered five touchdowns and Kelly Dryer 14 points for New Haven. Lee's TDs included runs of 32, 39 and 50. Almont got to the one-foot line but had the threat ruined by penalties.

Area scoring ace Jim Porte chalked up six-pointers on dashes of 15, 17 and 50 pacing Armada. Tom Gores went 40 with a blocked punt and Eric Williamson 47 on a fumble recovery for the others.

Chicago, Dallas Play 'Must' Games Sunday

By the Associated Press

Chicago and Dallas face make-or-break contests Sunday, challenging major obstacles in their fight to stay alive in the National Football League title chase.

The Bears take on powerful San Francisco, co-leader in the West, while Dallas plays host to co-leader in the East.

A victory by either the Bears or Cowboys would put them very much in the running while a loss would leave them only a long-shot chance at the division titles. Each has a 3-2 mark and is tied for third in their divisions.

★ ★ ★

Their work is cut out for them. The Bears, who have won three of their last four, must stop San Francisco's powerful whirling shotgun offense that features three alternating quarterbacks. And they must solve the 49er defense that has allowed only 57 points in five games—second best in the league.

Dallas may have an even rougher job, and will rely on its fine pass defense which has come up with 14 interceptions, to discourage Sonny Jurgensen's toss-Tommy McDonald and Bobby Walston.

"The Cowboys are a far better team than a year ago," Philadelphia scout Bobby Thomason warned the Eagles. "They're fast, tough, smart and play with cohesion."

★ ★ ★

The Eagles spot a 4-1 mark and are tied with New York for the eastern lead.

The Giants, fresh off an all-winning four-game road trip, start a five-game home stand against a Los Angeles Rams squad that may be better than its 1-4 mark indicates.

The Rams gained a 17-17 preseason tie with New York, principally on the fine running of Jon Arnett and Dick Bass.

"There's not much difference between 4-1 and 1-4 when you still have nine games to play," New York Coach Al Sherman said as the Rams prepared for their first game in Yankee Stadium since 1954. "Every game is a new season for us," Sherman said.

★ ★ ★

Each team is expected to alternate quarterbacks, New York has veterans Charlie Conerly and Y. A. Tittle, which the Rams use Zeke Bratkowski and Frank Ryan.

Other games pit powerful Green Bay (4-1), co-leader in the West, against the Minnesota Vikings (1-4); Cleveland (3-2) at Pittsburgh (1-4); St. Louis (2-3) at Washington (0-5) and Baltimore (2-3) at Detroit (2-2).

The rampaging Packers are coming off what Coach Vince Lombardi calls their greatest game—a 49-17 rout of the tough Cleveland Browns—as they open a two-game home and home set with the Vikings.

Minnesota Coach Norm Van Brocklin, who quarterbacked Philadelphia to a league championship over the Packers last season, is faced with the problem of stopping Bart Starr's passing, Jim Taylor's power running and the league's leading scorer, Paul Hornung.

★ ★ ★

Cleveland and Pittsburgh both will be lacking their regular quarterbacks for their tussel in Pittsburgh. The Steelers' Bobby Layne has been out with a bruised side, while Cleveland's Milt Plum dislocated his right (throwing) thumb last week and is not expected to start. Len Dawson will go for the Browns, Rudy Bukich for the Steelers.

The Cardinals will have halfback John David Crow ready for full-scale action against winless Washington. Crow, who suffered a broken leg Aug. 18, played at an unfamiliar flanker back spot to avoid contact last week, but is expected to be back at half Sunday.

North-South Final

PINEHURST, N.C. (AP)—Robert Bell, who has thrived on a steady diet of tough matches this week, met Dr. John Mercer, a rugged little customer, in today's 18-hole North and South Senior Golf Tournament final.

AF Photofax

ADMIRING GIFTS — Detroit Tigers first baseman Norman Cash, the American League batting champion, admires the handtooled saddle that friends in Post, Tex., presented to him Friday. Cash, former Post High School athlete, was presented the saddle by Mayor Powell Shytles, in the background.

Wilt Goes on 57-Point Spree

By The Associated Press

Philadelphia's Wilt Chamberlain is off and running in the National Basketball Association scoring derby with 103 points in the first two games of the season.

★ ★ ★

The Stilt poured through 57 points Friday night to lead the Philadelphia Warriors to victory over the Los Angeles Lakers, 122-115 in the only NBA action of the day. The day before Wilt picked up 46 as the Warriors lost to the Lakers, 118-113.

The Warriors, who took the lead in the first period had to withhold a late surge by the Lakers. The third quarter ended with the Warriors holding an 88-86 advantage.

Wilt's total on 24 field shots and nine of 17 free throws broke his own record of 56 for Philadelphia's Convention Hall. The Stilt's personal game high is 67, however.

Pressing the 7-foot-1 star in Friday night's game were the lakers' Jerry West with 36, and his mate, Elgin Baylor, with 34.

Chamberlain also dominated the rebounding department with 32 retrieves.

★ ★ ★

The victory moved the Warriors into second place in the Eastern Division NBA standings, a half game behind undefeated New York, which has played just one game.

Los Angeles, with one victory and one defeat, leads the Western Division.

Four games are scheduled today, with New York and Philadelphia meeting in the afternoon television game of the week and Detroit at Boston, Chicago at Syracuse and Cincinnati at St. Louis tonight.

There are no games slated Sunday.

Schueler's 3 TDs Pace Groves' Win

Art Schueler tallied three touchdowns Friday night to lead Birmingham Groves to a 32-13 win over Cherry Hill in a Tri-River Conference football game at Dearborn. It was the Falcons' 2nd league victory in three starts and evened their over-all record at 3-3.

Schueler scored on long runs of 48, 45 and 58 yards. Doug Moore ran 15 yards for another touchdown and Larry Huffman accounted for the other TD by intercepting a lateral and scooting 33 yards to pay dirt. Nick Strumbos kicked one extra point and Moore ran for the other.

Groves enjoyed a 12-7 halftime edge after scoring the first two TDs of the game. The Falcons upped their margin to 19-7, saw Cherry Hill cut it down to 19-13, then wrapped up the decision with two TDs in the 4th quarter.

International Entry

LAUREL, Md. (AP)—Francois Dupre's Match was added today to the list of entries in the $100,000 Washington, D.C. International at Laurel Race Course Nov. 11.

Earthquakes Shake Orange Par Busters

COSTA MESA, Calif. (AP) — Six earthquakes jolted the Mesa Verde Country Club course Friday during the second round of the $20,000 Orange County Open Tournament but they didn't shake Buddy Sullivan out of first place.

Sullivan, from Yuba City, Calif. added a one-over-par 72 to his opening round of 64 for a 36-hole total of 136, six under par for the distance. That gave him a one-stroke margin over two tournament freshmen, Jerry Steelsmith of Glendale, Calif., and Bob Harrison of Pacific Palisades, Calif., and veteran Jim Ferrier of Burbank, Calif.

Chuch Rotar of San Bernardino got an extra heavy jolt from the quakes. His shot on the 205-yard water hole, par 3, 18th was just off the green on a slight incline and it appeared he would make an easy par three. As he was walking toward the ball there was a sharp quake and the ball moved from its resting spot and rolled backward into the water. Rotar had to go back 50 yards across the lake, replay the shot with a 2-shot penalty and finish with a triple bogey 6.

AFL Contest Postponed Because Of Storm Gerda

BOSTON (AP) — The first weather-forced postponement in the two-year history of the American Football League sends the Boston Patriots against the Buffalo Bills Sunday afternoon.

The Eastern Division clubs originally had been scheduled to meet Friday night at Boston University Field. The postponement was based on the threat posed by tropical storm Gerda.

Boston club president Bill Sullivan conferred with AFL commissioner Joe Foss and Buffalo owner Ralph Wilson prior to making the announcement. Foss made the decision to postpone the game.

Boston University president Dr. Harold Case invoked an exception rule, permitting the first Sunday athletic contest ever held on B.U. facilities. The AFL game could not be put on tonight because West Virginia is playing B.U.

Coaches Buster Ramsey and Mike Holovak were admittedly fidgety about delaying the contest because they felt they had brought their squads to a game-time pitch. However, they wanted good weather conditions for the crucial battle. Buffalo could gain undisputed first place or Boston a first place tie if the winner can couple its performance with a New York loss to Denver.

Buffalo is riding the crest of two straight victories. Boston managed only a tie in its last three starts.

A physically sub-par defensive secondary increased Holovak's conviction the Boston chances rest with the defensive line rush. The Patriots rank first in the AFL in rushing defense and last in passing defense.

Safetymen Fred Bruney and Ron Hall are ailing, defensive halfback Clyde Washington has a bad knee and Ross O'Hanley has been unable to practice because of military duties.

In other league games Sunday San Diego is at Oakland, New York is at Denver and Dallas is at Houston.

Pancho Quits Tennis After World Triumph

VIENNA (UPI) — It is farewell to competitive tennis for one of the greatest and most colorful players who has ever swung a racquet — Richard (Pancho) Gonzales.

★ ★ ★

And it was a fitting climax for the lean, agile giant from Los Angeles as he closed out his illustrious career by thrashing the promising Bob Mackay of Dayton, Ohio, 6-2, 6-4, 6-4, Friday night in the final round to capture the 1961 world indoor professional championship.

As he stalked to his dressing room after the contest, only a handful of the thousands of spectators were aware that Gonzales had just completed the final match of his stormy career.

Had he any regrets? The moody champ was asked.

"None whatsoever, I have been waiting for this moment a long time," he replied.

★ ★ ★

Pancho has reigned over the net world since 1952. Many experts feel that he is the greatest player of all time and that includes big Bill Tilden.

★ ★ ★

"I've had enough," Pancho said. "I'm sick and tired of traveling and living in hotels. I want to live a normal family life."

Pancho said he was anxious to rejoin his wife, a former Hollywood starlet, Madelyn Darrow, and their new baby twin daughters. He has three boys from his first marriage.

The six-foot-three Californian with the fiery temper was asked if he really meant it this time and he unhesitatingly answered:

"I won't be back. This time it is for keeps. The press has misquoted me in the past. I have said before I wanted to retire, but I never said I was quitting."

★ ★ ★

Possibly he would change his mind in a couple of years from now?

★ ★ ★

"Not on your life," he barked. "I know how difficult it is for me to get back in shape. But if I quit even for a couple of weeks, I begin putting on weight and my muscles get soft."

★ ★ ★

He said that he will go to the Bahamas early in November where he will sign a contract with Huntingdon Hartford, calling for him to act as the professional for Paradise Island.

Jessen, Suggs in Early Lead of Civitan Golf

SAN ANTONIO, Tex. (AP)—Ruth Jessen and Louise Suggs led the way into the second round of the $7,500 Civitan Open Golf Tournament today but they were only one stroke ahead of steady Marilynn Smith.

Miss Jessen was a stroke under the women's record for the back nine as she shot a 2-under-par 38-31—69 in the opening round Friday. Miss Suggs banged birdies on four holes to equal Miss Jessen's round.

The day's only other sub-par shooter was Miss Smith who did a 70, hitting 17 greens. She sank a four-foot birdie putt on 17 for her one-under-par.

★ ★ ★

Alone at 72 was Mary Lena Faulk. Barbara Romack and Kathy Whitworth were tied for fifth with 73s.

Miss Jessen raced to her fine round, making the 18 holes over 6,217-yard Brackenridge Park course in 2 hours and 18 minutes. She had finished long before Miss Suggs, playing in the last threesome, posted her tying round.

Mickey Wright, winner of 10 tournaments and leading money-earner along the women's tour, had a disappointing 75. She said it was very dull.

NIGHT RACING
HEATED GRANDSTAND
9 Races Nightly Rain or Shine through November 8
JACKSON HARNESS RACEWAY
JACKSON, MICHIGAN
Admission $1.00 8:30 Post

ALL ROADS LEAD TO PERRY and EAST BLVD. FOR THE GALA

GRAND OPENING

TONIGHT AND SUNDAY

THE ALL-NEW, BRAND-NEW PONTIAC HOME OF

DAWN DONUTS

804 N. PERRY---at EAST BLVD.

(NEXT TO THE NEW YANKEE STORE)

DAWN DONUTS BRING 101 NEW TASTE THRILLS TO PONTIAC TAKE HOME A BAG OF BIG, PLUMP DAWN DONUTS FOR BREAKFAST, LUNCH OR DINNER

NOTICE: SPECIAL DISCOUNTS FOR GROUPS AND QUANTITY USERS

BAKED FRESH AROUND THE CLOCK! ®

OPEN DAILY 5 A.M. to MIDNITE INCLUDING SUNDAYS

FREE! ½ DOZEN DAWN DONUT BALLS with any 1 DOZ. DAWN DONUTS (BRING THIS COUPON)

FREE! BALLOONS FOR THE KIDDIES! GIFTS FOR MEN AND WOMEN!

COMPANION FEATURE
THE BEST CUP OF COFFEE IN PONTIAC!

BRING THE FAMILY!

DONUTS ARE OUR PROFESSION AND SPECIALTY—NOT A SIDELINE!

101 MOUTH WATERING VARIETIES

HERE ARE JUST A FEW

Potato Pretzels, Hand Cut Donuts, Banana, Blueberry Donuts, Applesauce, Buttermilk, Devils Food, Ripple Fried Cakes, Cherry Twisters, Jelly Squares, Crullers, Varieties of Ball Donuts, Nutty, Iced Varieties, Coconut, Peanut Butter, Wheat Sticks, Glazed, Twists, Potato Donuts, Lunch Sticks, French Donut Varieties, 15 Varieties of Bismarcks including Apricot, Wild Cherry, Raspberry, Blueberry, Strawberry, Black Raspberry, Lemon, Cream, Varieties of Fried Cinnamon, Cream Sticks, Apple Fritters, Blueberry Fritters, Apple Turnovers, Long Johns, Special Party Decorated Donuts. Appropriate Seasonal Varieties. Of course, we have Plain, Sugar and Cinnamon.

AP Photofax

WIRED FOR DEATH — Light-colored wires under the hood of the car of John Kilpatrick, head of Chicago local 300 of the United Industrial Workers, connected dynamite to the voltage regulator. Kilpatrick was found shot to death on the front seat of his car and Chicago detectives theorized that the persons who rigged the bomb killed him when it failed to explode as Kilpatrick started the car. Kilpatrick was a key witness in the conviction of Angelo Inciso, a former associate, who was found guilty of milking the union's welfare fund.

Pontiac, Nearby Area Deaths

KENNETH H. BENTLEY

Kenneth H. Bentley, 55, of 1038 Myrtle St., Waterford Township died early this morning at Pontiac Hospital after an illness of several months.

He was a line man for Detroit Edison Co. and a member of Donelson Baptist Church.

Mr. Bentley leaves his wife, Emma M.; and a sister.

Service will be held at 11 a.m. Tuesday at the Donelson-Johns Funeral Home. His body will be taken to the Marble Park Cemetery in Milan for burial.

URBAN A. GREENLEE

Urban A. Greenlee, 66, of 154 Coleman St., Waterford Township died yesterday at St. Joseph Mercy Hospital after an illness of several weeks.

For 34 years he was employed in the engineering department of General Motors Truck & Coach Division and was a member of the First Free Methodist Church.

Surviving are his wife, Ada; a son, Allen of Waterford Township; four grandchildren; a brother and a sister.

Service will be held at 2 p.m. Monday at the First Free Methodist Church. His body is at the Pursley Funeral Home.

LYNN M. DILLENBECK

ORION TOWNSHIP — Service was held at the Pursley Funeral Home this afternoon for Lynn M. Dillenbeck, eight-day-old daughter of Mr. and Mrs. Robert W. Dillenbeck, 4025 Waldon Road. Burial was in White Chapel Memorial Cemetery.

Surviving are the parents; a brother and sister, Robert Jr. and Carol Ann, both at home; and grandparents, Mr. and Mrs. Raymond Marshall, Waterford Township and great-grandmother, Mrs. Orpha Piehl, Gaylord.

The infant died yesterday at home after a brief illness.

PAUL H. KASTEN

TROY — Service for Paul H. Kasten, 77, of 300 E. Wattles Road will be held at 2 p.m. Monday at the Gramer Funeral Home in Clawson. Burial will follow in White Chapel Memorial Cemetery.

Survivors include his wife, Emma; a son, Paul of Clawson; a daughter, Mrs. Harry Wuner of Redwood City, Calif.; three grandchildren; two brothers and five sisters.

Mr. Kasten died Friday morning at his residence.

DAVID C. MOTT

OXFORD — Service for David C. Mott, nine-year-old son of Mr. and Mrs. Charles W. Mott will be held at 10 a.m. Monday at St Joseph Catholic Church, Lake Orion, with burial by the Bossardot and Reid Funeral Home in Eastlawn Cemetery, Lake Orion.

The Rosary will be said at 7 p.m. Sunday at the funeral home. He died in an auto accident Thursday.

Surviving beside his parents are two sisters, Gail and Laura, a brother, Mark, and two grandmothers.

DONALD W. RHODES

AUBURN HEIGHTS — Service for Donald W. Rhodes, 53, of 66 Cherryland, will be held at Stevens Funeral Home, Altoona, Pa. with burial there. His body will be at the Huntoon Funeral Home from 7 to 9 p.m. today.

He was an employe of Baldwin Rubber Co. and a member of the International Order of Odd Fellows.

Surviving are his wife, Tilda; his mother, Mrs. William O. Rhodes of Altoona, Pa.; a daughter, Linda at home; three brothers, Richard of Pontiac, Lynn of Philadelphia, Pa. and Delmar of Altoona; and three sisters.

Mr. Rhodes suffered a heart attack early this morning and was dead on arrival at Pontiac General Hospital.

WALDON E. STEVENSON JR.

ORTONVILLE — Service for Waldon E. Stevenson Jr. will be held at 2 p.m. Monday at the C. F. Sherman Funeral Home with burial in the Ortonville Cemetery.

Mr. Stevenson, 19, was a member of the Lutheran Church in Detroit and employed as a carpenter.

Surviving are his mother, Mrs. Robert Pratt, Ortonville; grandparents, Mr. and Mrs. Ernest Stevenson, Flat Rock; and four brothers, Richard, Claude, Gary and Steven, all at home.

Waldon was fatally injured in an automobile accident near Brighton yesterday.

GULF
has available for lease
SEVERAL STATIONS
in the Pontiac Area
MINIMUM INVESTMENT
Paid Training if Interested
Call FE 2-9173

News in Brief

Tools valued at over $100 were stolen from the M. L. Evely Co. at 264 Orchard Lake Ave. by someone who broke open a glass window in the basement of the wood specialty shop, it was reported to Pontiac police yesterday by Walter G. Evely.

A $200 commercial belt conveyer was taken from a warehouse of the American Waterlock Corp. sometime during the past two weeks, an official of the firm, Donald Menhenett, told Oakland County Sheriff's deputies yesterday evening. The warehouse is at 281 Cedar St., Ortonville.

Rummage Sale First Presbyterian Church, Huron at Wayne, October 24th and 25th, 9:00 to 4:30. —Adv.

Pancake supper, St. Mary's Episcopal Church, corner of Joslyn and Greenshield, Oct. 21, 5 to 7:30 p.m. Adults $1, children 50c. —adv.

Lodge Calendar

Pontiac Chapter No. 229 OES, Installation of Officers, Monday Evening, October 23 at 8 P.M. at Roosevelt Temple, 22 State Street. Officers practice Sunday, October 22 at 2:00 and 2:30 P.M. Edith M. Coons, Secretary.

Davies Estate $8 Million

SANTA MONICA, Calif. (AP)—The will of actress Marion Davies was admitted to probate in Superior Court Friday. The will disposes of an estate estimated at more than $8 million.

Scotland's lowlands represent only about 10 per cent of the total area, but contain about 75 per cent of the population and most of the industry.

We carry a complete stock of...
METAL SIGNS
DOUBLE FACED SIGNS—DELUXE COLORS
Aluminum
FOR SALE - FOR RENT
PARKING BY REAR
NO PEDDLERS or AGENTS
NO PARKING
APARTMENT FOR RENT
FRESH EGGS
DANGER - DRIVE SLOW
NO SMOKING
DRIVE SLOW
ROOM FOR RENT
PRICES RUN FROM 25c PER SIGN
6" TO 24" DECALS To Make Your Store Sight
STENCILS - "6" TO 12"
HUNDREDS OF SIGNS READY TO ORDER
PONTIAC STAMP & STENCIL CO.
56 SOUTH CASS PONTIAC, MICH.

Doctor's Thrill: Seeing Children Using Library

WAYNESVILLE, Ohio (AP)—Dr. Mary L. Cook, 92, and one of the oldest living women physicians in the nation, says her greatest thrill has been:

"Watching little children march into the library and take out books."

★ ★ ★

This town of about 1,200 has one of the best public libraries in Ohio because of her efforts, residents claim. She organized the first library board in 1917, badgered township officials into allocating tax money to get a library started, promoted fund-raising projects for books and headed the board for 43 years.

In gratitude, the board has decided to give the library a new name: The Mary L. Cook Public Library. Says Dr. Mary: "I was flabbergasted. I don't think they should do it."

Name Ex-City Man to Chemstrand Post

Appointment of Donald M. McBride of New Rochelle, N.Y., formerly of 1098 Holbrook Ave., Pontiac to the position of supervisor, insurance and real estate for Chemstrand Corp., is announced by Norvell G. Jones, treasurer of the firm.

★ ★ ★

McBride who has served as treasury representative for Chemstrand's New York offices since July 1960, joined the corporation in 1957 and served as industrial engineer and systems analyst.

Previously he was a production analyst for Shaw-Walker Co. at Muskegon, and earlier served with Standard Oil Co. of Indiana at South Bend. A native of Pontiac, McBride was graduated from Valparaiso University, Valparaiso, Ind., in 1951. He and his wife reside in New Rochelle.

Noted Scientist Dies

VARESGIO, Italy (AP)—Prof Teodor Goldsmidt, 72, noted West German heart scientist, died Friday of a heart attack.

Katanga Pact Reported OK'd

Central Congo Premier Approves Agreement Between U.N., Tshombe

UNITED NATIONS, N.Y. (AP) A controversial agreement between the U.N. Congo command and Katanga Province had the reported approval today both of the U.N. secretariat and of the Congolese central government.

U.N. negotiator Mahmoud Khiari and Katanga's President Moise Tshombe reached an agreement Oct. 13 for a cease-fire between U.N. and Katangan forces. A provision for the exchange of prisoners was signed Sept. 20.

REPORTED OK'D

The agreement was said on good authority Friday night to have been approved Thursday by Congolese Premier Cyrille Adoula in Leopoldville on the understanding that it did not recognize an international status for Katanga.

★ ★ ★

This understanding was calculated to remove Adoula's objections that the agreement bolstered Tshombe because it mentioned "the government of Katanga" and said the United Nations would not consider the cease-fire violated if Katangan troops fired "against attack from the outside."

OTHER CONDITIONS

Other reported conditions for the approval were that the agreement should not stop attempts to bring Katanga back under the central government and that it should not involve any violation of U.N. resolutions on the Congo.

In those resolutions are provisions urging the removal of foreign mercenaries from the Congo, upholding the territorial integrity of the country and banning civil war there.

In approving the agreement, secretariat officials reasoned that since civil war was ruled out, the only "attack from outside" warranting Katangan defensive action could come from Northern Rhodesia.

Young Animal Trainer Clawed, Bitten by Lion

DALLAS, Tex. (AP)—A 380-pound lion, teased by partygoers at a dude ranch east of Dallas, clawed and bit a 17-year-old girl wild animal trainer early today.

Attendants at Baylor Hospital said the girl, Betty Veatch, was "generally good condition" when she was admitted at 2:30 a.m.

Montreal Subway OK'd

MONTREAL (UPI) — Work on Montreal's long-debated $150-million subway will commence next spring. Mayor Jean Drapeau, in keeping with his pre-election promise last fall, told the City Council today that plans for the 21-mile underground rapid transit system had been given the green light.

Economist Expires

NEW YORK (AP) — Robert R. Doane, 72, economist, statistician and writer, died Friday. Doane was born in Wilmington, Ohio, and was once editor and publisher of the Wilmington Daily Herald.

MRS. NELSON C. WILEY

Dies of Stroke in Waterford

Mrs. Nelson C. Wiley, 70, Was Active With 1st Christian Church

Mrs. Nelson C. Wiley, 1028 La Salle St., Waterford Township, died yesterday of a stroke at her residence. She was 70.

Mrs. Wiley, a practical nurse, was a charter member of the Pontiac Women's Club and an active member of First Christian Church, the Elizabeth Circle and the Christian Women's Fellowship of her church. She also served as deaconess of First Christian.

The Wileys were the first residents of Huron Gardens Subdivision.

Surviving are her husband; a daughter, Mrs. Donald V. White, Waterford Township; three sons, John J., Waterford Township, Norman L., Marion, Ind., and Otto C., Northville; 13 grandchildren; 11 great-grandchildren; and two brothers, J. Gilbert Wright, Pontiac, and Charles D. Wright, Punta Gorda, Fla.

Services will be held at 2:30 p.m. Monday at the First Christian Church with burial following in Perry Mount Park Cemetery. Mrs. Wiley's boby is at the Donelson-Johns Funeral Home.

Rocky and Sen. Javits Call on Finn President

NEW YORK (AP)—Gov. Nelson A. Rockefeller and Sen. Jacob K. Javits, R.N.Y., called on the president of Finland, Urho Kekkonen, Friday at his hotel suite here.

Rockefeller said they discussed the possibility of increasing trade between the United States and Finland and Kekkonen's "hope for a continued rise" in Finland's standard of living.

To Return to Moscow

WASHINGTON (AP) — Ambassador Llewellyn Thompson will leave for Moscow Sunday evening after a fortnight of consultations here.

PREPARE NOW!
MODERN VIEW CERTIFIED COMFORT SHELL
FOR WINTER
Call
H. H. SMITH OIL CO.
590 S. PADDOCK
FE 2-8343

Glenn H. Griffin
Sparks-Griffin
FUNERAL HOME
"Thoughtful Service"
46 Williams St. Phone FE 2-5841

Reflections
OUR COOKIE JAR

J. L. VOORHEES

Doesn't your throat constrict when you think of grandma's cookie jar? You aimed for it when you came into her kitchen. She stood aside, smiling broadly, as you dug into that stone crock, pulled out not one, but several of those luscious cookies. They were part of going to her house, the part that is fresh and green in your memory. Our United Fund is a cookie jar; all the cookies are in that one place and were baked for one purpose — to serve organizations we have endorsed.

M. E. SIPLE

Let's fill that jar! Fifty-two organizations in Pontiac are coming to visit us; grandma filled that jar, we will too — with checks. Compensation? Of course, memory of those happy smiles of gratitude or just plain unadorned appreciation.

Get out that check book, now, start making those cookies with squiggles, numerals and a signature; have it ready when your neighbor calls.

P.S. Our friendship-jar is always full; help yourself.

VOORHEES-SIPLE FUNERAL HOME
268 North Perry Street Phone FE 2-8378

BATEMAN'S
TRADE-IN POST
WHERE THE TRADE WINDS BLOW

OPEN SUNDAY 2-5
2946 Angelene
4 bedroom ranch tri-level, built in 1958. Big kitchen, dining room and beautiful walk out family room with fireplace. Just $2,400 down plus costs. W. Walton to Clintonville Rd. to Angelene..

SAT. 4-7 OPEN SUN. 1-7

GREENBRIAR
MANY PLANS
FROM $9,975 UP—TAKE YOUR CHOICE
Ranchers, Tri-Levels, Colonials, Contemporaries

NEW COLONIAL
under construction. Several others under construction less than 2 blocks away. Your free and clear lot could be your down payment.

Dixie Hwy. to Silver Lake Road to Walton, left to Shawnee, left to models.

BATEMAN Realty
FE 4-0528 377 S. Telegraph FE 8-7161

BATEMAN'S
TRADE-IN POST
WHERE THE TRADE WINDS BLOW

SELL OR TRADE—3 year old tri-level in Sylvan. Loaded with built-ins and extras. Sylvan Lake privileges. Owner transferred. $2,300 down plus costs.

SELL OR TRADE—In Clarkston area with immediate possession. All brick and almost new. For quick sale at $13,950 with $1,400 down plus costs.

SELL OR TRADE—3 bedroom brick with full basement. Built in '56. Must sell. $12,500 with $1,250 down plus costs.

OPEN SUNDAY 2-5
2703 Cobrain
Donelson Park—4 bedroom brick. Newly decorated and new carpeting. Gas heat and lots of extras. $2,200 down plus costs will handle. Voorheis to Cobrain.

OPEN SUNDAY 2-5
78 S. Francis
Bargain Special—3 bedrooms, ground level family room and gas heat. Beautiful condition. $950 down plus cost will handle. E. Pike to Francis, south to property.

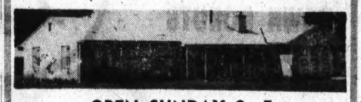

OPEN SUNDAY 2-5
2390 St. Jude
Almost new brick ranch, 2 full baths, completely redecorated. New carpeting and loaded with plus features. $2,200 down plus costs. Dixie Hwy. to Silver Lake Road to Walton, left to Shawnee to St. Jude.

OPEN SUNDAY 2-5
704 Cass Lake Rd.
Brick Rancher—3 bedrooms with full basement, on 2 lots. Sacrifice. Must be sold fast. $1,600 down plus costs. W. Huron to Elizabeth Lake Rd., left to Cass Lake Rd., left to property.

OPEN SUNDAY 2-5
133 Highland Dr.
Bloomfield Highlands—9 rooms, 4 bedrooms, extra sharp built in 1955. Hickory Grove and Birmingham schools. $2,200 down plus costs. West of Woodward between St. Joseph Mercy Hospital and Square Lake Rd.

BATEMAN Realty
FE 4-0528 377 S. Telegraph FE 8-7161

"Let's button this campaign up for our town! GIVE THE UNITED WAY!"
Support the Pontiac Area United Fund
AUSTIN-NORVELL AGENCY, INC.
70 W. Lawrence St. FE 2-9221 — FE 4-4523
"Over 40 Years of Distinguished Insurance Service"

NEWSPAPERS
WANTED
HIGHEST PRICES PAID
WE PICKUP
CHURCHES and SCHOOLS
FE 2-0209
PONTIAC WASTE

Death Notices

CLASSIFICATIONS INDEX

Revised July 26, 1960

ANNOUNCEMENTS

Card of Thanks 1
In Memoriam 2
Flowers 3
Funeral Directors 4
Cemetery Lots 5

EMPLOYMENT

Help Wanted Male 6
Help Wanted Female 7
Help Wanted 8
Employment Agencies 9
Instructions 10
Work Wanted Male 11
Work Wanted Female 12

SERVICES OFFERED

Building Service 13
Building Supplies 14
Business Service 15
Bookkeeping & Taxes 16
Dressmaking & Tailoring 17
Garden Plowing 18
Income Tax Service 19
Laundry Service 20
Landscaping 21
Moving & Trucking 22
Painting & Decorating 23
Television Service 24
Upholstering 25
Nursery Schools 25A

NOTICES

Lost & Found 26
Hobbies & Supplies 26A
Notices & Personals 27

WANTED

Wtd. Children to Board 28
Wtd. Household Goods 29
Wtd. Miscellaneous 30
Money Wanted 31
Wanted to Rent 32
Share Living Quarters 33
Wtd. Transportation 34
Wtd. Contracts, Mtgs. 35
Wanted Real Estate 36

RENTALS OFFERED

Rent Apts. Furnished 37
Rent Apts. Unfurnished 38
Rent Houses Furnished 39
Rent Houses Unfurnished 40
Rent Lake Cottages 41
For Rent Rooms 42
Rooms With Board 43
Convalescent Homes 44
Hotel Rooms 45
Rent Stores 46
Rent Office Space 47
For Rent Miscellaneous 48

REAL ESTATE FOR SALE

For Sale Houses 49
Income Property 50
For Sale Lake Property 51
For Sale Resort Property 52
Suburban Property 53
For Sale Lots 54
For Sale Acreage 55
For Sale Farms 56
Rent Farm Property 56A
Sale Business Property 57
Rent-Lease Bus. Prop. 57A
For Sale or Exchange 58

FINANCIAL

Business Opportunities 59
Sale Land Contracts 60
Money to Loan 61
Credit Advisors 61A
Mortgage Loans 62

MERCHANDISE

Swaps 63
For Sale Clothing 64
Sale Household Goods 65
Antiques 65A
Hi-Fi, TV & Radios 66
Water Softeners 66A
For Sale Miscellaneous 67
Christmas Trees 67A
Christmas Gifts 67B
Machinery 68
Do It Yourself 69
Cameras & Equipment 70
Sale Musical Goods 71
Sale Office Equipment 72
Sale Store Equipment 73
Sale Sporting Goods 74
Hunting Accommodations 74A
Bait, Minnows, Etc. 75
Sand, Gravel & Dirt 76
Wood, Coal & Fuel 77
Plants, Trees Shrubs 78
For Sale Pets 79
Dogs Trained, B'rded 80
Hunting Dogs 81
Hay, Grain & Feed 82

FARM MERCHANDISE

For Sale Livestock 83
Wanted Livestock 84
For Sale Poultry 85
Sale Farm Produce 86
Sale Farm Equipment 87
Auction Sales 88

AUTOMOTIVE

For Sale Housetrailers 89
Rent Trailer Space 90
Auto Accessories 91
For Sale Tires 92
Sale Truck Tires 92A
Auto Service 93
Sale Motor Scooters 94
For Sale Motorcycles 95
For Sale Bicycles 96
Boats & Accessories 98
Fiberglas 99
For Sale Airplanes 99
Transportation Offered 100
Wanted Used Cars 101
Used Auto Parts 102
Comm. Trailers 102A
Sale Used Trucks 103
Used Truck Parts 103A

Card of Thanks 1

THE FAMILY OF CHARLES SNYDER wishes to thank everyone that was so mindful to us in the recent loss of our husband and father. Special thanks to our friends and neighbors, Michigan Bell employes, Branch 4500 employes of Communication Workers of America, Local 4019, Rev. Charles Thompson and the Lakeville United Methodist Church. Mrs. Charles Snyder and Family.

In Memoriam 2

IN LOVING MEMORY OF MY dear mother, Nellie H. Brown, who passed away October 22, 1953.
The depths of sorrow we cannot tell
Of the loss of one we loved so well;
But while she sleeps a peaceful sleep
Her memory we shall always keep.
—Sadly missed by her daughter, Mrs. Muriel Murphy.

Funeral Directors 4

Donelson-Johns
FUNERAL HOME
"Designed for Funerals"
COATS
FUNERAL HOME
DRAYTON PLAINS OR 2-7167
SPARKS-GRIFFIN CHAPEL
Thoughtful Service FE 2-5841
Voorhees-Siple
FUNERAL HOME FE 2-8379
— Established Over 35 Years —

Cemetery Lots 5

2 LOTS—MAKE RIGHT OFFER. "In Garden of Resurrection." OL 2-5951.

4 GRAVE LOT IN WHITE CHAPEL. Garden in the Sunset of The Gospel, $800. M7-3386 8 til 7 p.m.

BEAUTIFUL LOT, BEST section Pontiac Cemetery. Call after 6 p.m. FE 4-0682.

SINGLE GRAVE IN SECTION 1. Perry Mausoleum Cemetery, $100 cash, FE 2-2291.

BOX REPLIES
At 10 a.m. Today there were replies at the Press office in the following boxes:
8, 11, 15, 38, 64, 65, 70, 87, 100, 110, 117, 118.

Help Wanted Male 6

ATTENTION

I am only interested in men who are willing to work hard enough to earn $10,000 per year, commission and bonus. Due to our national expansion program men selected will have the opportunity to prove their management ability with a company that considers selling a profession. I will have no time to talk to shoppers or loafers. Only men between ages of 25 or 45 need apply. For appointment please phone FE 5-9438.

BARBER, FULL TIME. 682-3051

Tell Everybody About it with a Pontiac Press Want Ad
That's because of the greater selection of everything from automobiles to employment offered every day.
Just Dial FE 2-8181
and ask for Want Ads

Help Wanted Male 6

Are You Ambitious?
Interested in earning more than average income? Married man 25-40 with high school education, 21?? Interested in being trained while training. Phone OR 3-0761.

BODY MAN, SEE SERVICE MANAGER, Lawyers Collision, Keego Harbor.

CAB DRIVERS, BLOOMFIELD Taxi Service, $38 guaranteed week and commission.

CAN PLACE 3 MEN OR WOMEN business men to supply customers with nationally advertised household products. For appointment phone FE 2-3085.

Clerk-Stenographer II
SALARY $3,070
Position with City of Pontiac. High School graduate. At least 1 year of clerical work beyond 1 year secretarial experience. Minimum shorthand 60 w.p.m. Apply Personnel, City Hall, 25 S. Parke.

COSMETICIAN—WALLED LAKE area, 4 men over 21 needed immediately. Part or full time employment. Pay while you learn. Call 3-4411 after 4 p.m.

EXPERIENCED BODY MAN WITH TOOLS. Superior Auto, 850 Oakland.

EXPERIENCED TREE TRIMMER. Good worker. No other need apply. Has experience and phone number in letter. Write Pontiac Press, Box 64.

ELECTRICAL CONTROLS draftsman. Experience preferred. Call FE 5-9211, Ext. 2-2.

FULL TIME EXPERIENCED MECHANIC, 30 years or older. MA 4-0300.

HOME IMPROVEMENT COMPANY needs salesmen. Commission and draw. Come in for interview. Mr. Joslyn corner of Madison.

INDUSTRIAL ENGINEER, PART time, no experience required. Good commission. Call Mr. Johnson, Ul. 2-8311, or FE 5-9291.

LIFE INSURANCE SALES IN CITY of Pontiac. Salary, commission, bonus. FE 2-7121.

SINGLE MAN FOR GENERAL farming. MA 4-0391.

WANTED EXPERIENCED SALESman to sell commercial electronic equipment on commission basis. Full or part time. State experience, age, and qualifications. Box 99, Pontiac Press.

Help Wanted Female 7

BABY SITTER WANTED FOR 2 children, 7 a.m. till 12 noon. FE 4-2058.

BABY SITTER WANTED, CALL after 4:30. FE 2-4124.

BABY SITTER WANTED, DAYS. 673-7027.

BABYSITTER WANTED TO LIVE in. OL 2-5077.

CASHIER WANTED. APPLY Big Boy Drive-in, 3490 Dixie Hwy.

COSMETIC-DRUG CLERK. RECENT graduate considered. Excellent salary, commission, etc. Call Mr. Rosenberg, FE 4-4507.

EXPERIENCED AND INTELLIgent lady for general housekeeping, cooking, care of 3 children. Live in. Mt 7-1664, if no answer Vi 3-7171.

EXPERIENCED HAIRDRESser, Waterford Shop. OR 4-1922.

EARN $35 WEEKLY PART TIME selling cosmetics, full or part time. 464 West Huron.

EXPERIENCED GIRLS (2), steady position. 6225 Highland.

EXPERIENCED SHORT ORDER cook. Apply Jerry's.

EXPERIENCED TYPIST TO ACT as receptionist and switchboard, 6 days per week, some nights. Apply in person between 10 and 2 Bloomfield Hospital, 2100 Woodward Ave.

EXPERIENCED WOMAN FOR fountain work, days. Apply Cranbrook Pharmacy, Maple and Cranbrook Rd., Birmingham. Mi 4-0434.

GIRL WANTED FOR MOTHER'S helper. Live in. ELgin 6-3013.

GRILL GIRL, NIGHTS, APPLY IN person, Kelsey's, 1230 S. Rochester corner Dixie Hwy.

HOUSEKEEPER, WHITE, STAY nights, must have good health, 50 years or older, refer. OR 3-9156.

HOUSEKEEPER—WOMAN FOR light housework, 3 days. Live in. Own room and TV. MA 4-0893.

I NEED 2 WOMEN TO WORK from our office. Guaranteed salary plus commission. Interview Fri. bet. 10 and 4. OR 4-0161 for appt.

LADIES BABYSITTER FOR OCcasional afternoon and eves., in my home. Must be over 21. Write age, experience, ref., to Pontiac Press, Box 98.

SECRETARY-BOOKKEEPER, TYPing, shorthand. Reply in own writing stating age, marital status and salary expected. Write Box 8, Pontiac Press.

SALESWOMAN FOR SEWING MAchine department, between ages of 25 and 35. Only those with experience helpful but not necessary. Salary, 40-hour week. Apply at Waite's fifth floor.

SALESWOMEN TO SHOW MODEL home, Bloomfield Realty. FE 2-7053 bet. 2 and 5 p.m.

SECRETARY RECEPTIONIST. BIRmingham professional office. Light bookkeeping. Neat, attractive, pregnant, 25-40. State in long hand all pertinent qualifications and references. Write to Pontiac Press, Box 81.

SALESGIRL WANTED OUT-OF-STATE Company benefits. Apply Mailing Shoes, 50 N. Saginaw.

Toys for Christmas
Have a Toy Party for parts. Receive 18 per cent of sales in toys plus party night gift. FE 5-4721.

WOMAN TO STAND THIS YEAR after. School girl 16 years old. Must be in school. Good pay. Room. Courteous, 40c per hour. Apply after 7:00 evenings.

WOMAN WHO CAN DRIVE. If you would enjoy working 3 days a week in Bloomfield and largely each month on a group of Studio Girl Cosmetic clients on a party plan, you can be established in and around Pontiac, and are willing to do light delivery, etc., write to STUDIO GIRL COSMETICS, Dept. OD-21, Glendale, California. Route will pay up to $5 per hour.

WAITRESS BOB'S CONEY Island. 747 N. Perry.

WANTED MATURE WHITE WOMAN to care for small children in my home 5 days a week. Call evenings. MA 5-1799.

Help Wanted 8

CARETAKER—CAPABLE, SOBER couple to manage 12-unit apt. building. Must be handy. Age 35-45. Good pay, rent, utilities. Write Box 16, stating age and experience.

EXPERIENCED COOK WANTED, must be experienced. Apply Birmingham Grill, 116 N.Woodward, Birmingham.

GUYS AND DOLLS
Earn $$ After School
Honest ambition and a pleasant personality are the only qualifications needed. Good, steady commissions possible if you can talk on the telephone. Call Mr. Ryan, 335 downtown Pontiac office, no later than 5 p.m. Mon. and Tues. 335 Huron St., office 305.

MEN—WOMEN, WHITE OR COLOR, earn $2 to $3 and up per hour. Nationally advertised Watkins Food route. Excellent opportunity. Old age no handicap. Full or part time. FE 5-3053.

NEAT CHRISTIAN COUPLE FOR night janitorial work in medical building in Pontiac area. Monday through Saturday. References required. Write Pontiac Press, Box 100.

REAL ESTATE SALESMAN FOR NEW HOUSING PROJECT. SALARY PLUS COMMISSION — DI 2-4022.

WELL ESTABLISHED SOFTENER company offers training program, service and financial help to men who are sincere. Company car will be furnished. Commission — Cooley, 234 W. Walton.

Employment Agencies 9

PLUMBER
Aged 30-45 for service and repair work. Work on own small tools. Top salary to start. Midwest Employment, 450 Pontiac State Bank Bldg., FE 5-9151.

EVELYN EDWARDS
"VOCATIONAL COUNSELING SERVICE"
24½ East Huron Suite 4
Phone FEderal 4-0584

Instructions 10

FINISH HIGH SCHOOL AT HOME. Diploma awarded. Write or phone for Free Booklet. National School of Home Study, Dept. 3415, 1 Mile Rd., Detroit 35. VE 8-4128.

SCIENCE INSTRUCTOR WILL tutor in physics, chemistry and biology. 682-0815.

Work Wanted Male 11

I-A WALL WASHING, CARPET cleaning, drapes cleaned. FE 4-1077.

I-A CARPENTRY — ADDITIONS, cabinets — garages — remodeling —repairing—siding. OR 2-7280.

A-1 CARPENTRY, ADDITIONS, siding, repairs, etc. OR 2-7280.

AMBITIOUS YOUNG VETERAN with business degree seeks college wants work. FE 3-1911.

CARPENTER WORK, NEW AND all kinds of repairing. FE 2-6409.

CARPENTER WORK OF ANY kind, no job too small. Call after 5 p.m. FE 5-8438.

CARPENTER WORK. Lake Orion area. OL 3-7197.

CABINET MAKER, CARPENTER. Kitchens a specialty. FE 4-5000.

EX BENTLEY MAN WANTS WITH family needs work. UL 2-3433.

LIGHT HAULING, REASONABLE. OR 3-2744.

MAN 22, NEEDS WORK DESPERATELY. FE 5-4108.

MECHANIC WANTS PART TIME work evenings and weekends. OR 2-6173.

WILL SIMONIZE CARS, $6. ALL jobs hand rubbed. 124 Johnson. Phone FE 2-0154 after 5 p.m.

YOUNG MAN DESIRES WORK. Will do part time. FE 4-1204.

YOUNG MAN DESIRES WORK OF any kind. FE 5-2009.

Work Wanted Female 12

I DAY IRONING, REFERENCES. Mrs. McCowan. FE 5-4171.

2 WOMEN DESIRE DAY WASHing. A-1 work. FE 4-1131.

GENERAL CLEANING, DAY work. Experienced. FE 5-9211.

GENERAL OFFICE, EXPERIenced. FE 5-2138.

IRONING NICELY DONE. FE 4-3137.

IRONING WANTED TEL-HURON area. FE 4-0681.

LADY WISHES POSITION IN doubtfull home. Care for two children. Ref., call days FE 2-1559.

LADY DESIRES DAY WORK. FE 2-7121.

MIMEOGRAPHING, TYPING, SECretarial service. EM 3-2942.

SECRETARY, SHORTHAND, SPEEDtyping 60, shorthand 80, experienced. 682-3574.

WOMAN WOULD LIKE HOUSEwork or cleaning by the day. OR 3-9498.

WASHINGS AND IRONINGS. PICK up and delivery. FE 4-3135.

Building Service 13

1ST CLASS LICENSED BUILDER, free estimates. FE 2-7021.

I-A REYNOLDS NU ALUMINUM SIDING
439 Orchard Lake Rd.
Complete stock while siding
And Accessories for your installation or by us
Free Estimates — Easy Terms
Call JOE VALLEY Now
OL 2-6452 — FE 5-9545

A-1 ALTERATIONS AND MODERNIZation. Residential and commercial. Jim Cook Construction Co., OR 2-6024.

AAA PRICES
ON FALLOUT SHELTERS
All types. For free estimate and quick service, call Jack W. Caples MY 3-1126 or FE 2-3297

BOATHOUSES AND BREAKWATERS built or repair. FEY 5-0448.

CEMENT WORK AT IT'S BEST. Floors, driveways, patios, free est. Bert Kaiser, FE 2-0611.

MODERNIZE "NOW"
Complete modernization. FHA terms available. Let our long experience benefit you. Free estimate. No obligation. James Lutton, Licensed Builder. FE 4-3710.

CONCRETE DRIVE, PATIO, CALL after 5. FE 5-8447.

DEAL WITH BUILDER, GArages, Rec-Rooms, Alterations, Roofing. R. VanSickle Building Co. 363-6761.

FREE ESTIMATES ON ALL WIRing, will finance. R. D. Munro Electric, 682-0611.

EXCAVATIONS — BULLDOZING Septic Systems EM 3-0861

HOME, GARAGE, CABINETS. Additions. Licensed builder. FHA terms. FE 4-0909.

HOUSE LEVELING, FULLY equipped. FE 4-8450. L. A. Young.

INSTALLATION OF WOOD PANELing, acoustic tile, linoleum, ceramic floor and wall tile. FE 4-0711.

ROOFS: NEW, REPAIR
EAVESTROUGHING FE 4-0444
YOU NAME IT — WE BUILD IT!
Guinn's Construction FE 5-6132

Business Service 15

ALL MAKES OF FOUNTAIN pens repaired by factory trained men at our office. General Printing & Office Supply Co., 17 W. Lawrence St. Phone FE 5-4139.

BLOOMFIELD WALL CLEANERS. Wall and windows. Reasonable. FE 2-4634.

PUMP WELL REPAIR SERVICE. 24 hour. FE 4-2647. FE 8-3209.

ELECTRIC MOTOR SERVICE REpairing and rewinding. FE 4-2614. Pike, Phone FE 4-3981.

HOTPOINT, WHIRLPOOL AND Kenmore washer repair service. We Service All Makes.

RELIABLE ASPHALT PAVING and seal coat jobs. OR 4-1550.

SEW A MACHINE REPAIRED. Manley Leach, 19 Bagley St.

Bookkeeping & Taxes 16

BOOKKEEPING, ALL TAXES. EM 3-5410

Dressmaking, Tailoring 17

DRESSMAKING, TAILORING, ALterations. Mrs. Bodell, FE 4-9053.

Garden Plowing 18

ALS COMPLETE LANDSCAPING — plowing, grading, disking, moving manure, black dirt, top soil, seed, sod. FE 4-8226 or OR 2-6016.

CUSTOM PLOW, DRAG AND grading. Anywhere. OR 3-5066.

Landscaping 21

A-1 MERION BLUE SOD, $26 a M. Sod at $30 a M. Deliveries made. 3601 Crooks Rd. OL 2-6043.

AL'S COMPLETE LANDSCAPING Seeding, sodding, black dirt, top soil, tree trimming and removal Cement work, Decorative fencing. FE 4-4228 or OR 2-0165

COMPLETE LAWN WORK, GARden plowing, finished grading and top soil. FE 2-0603.

LANDSCAPING, BULLDOZING, sodding and seeding. EM 3-2415 or EM 3-2294.

Moving and Trucking 22

A-1 MOVING SERVICE, REASONable rates. FE 3-2458, FE 2-2909.

HEY CHARLIE! MOVING LOW rates. UL 2-3991, 628-3518.

J & R TRUCKING SERVICE. Moving, hauling, black dirt, gravel and trash. FE 2-0606.

HAULING AND RUBBISH, NAME your price. Any time. FE 5-8060.

HAULING AND RUBBISH, $2 load, anytime. FE 4-0204.

LIGHT HAULING, REASONABLE. Call OR 3-6744.

LIGHT HAULING, REASONABLE, call FE 5-7718.

LIGHT AND HEAVY TRUCKING. Rubbish, fill dirt, grading, and yard work, front end loading. Top soil. FE 2-0642.

Painting & Decorating 23

1ST CLASS PAINTING AND Paper hanging. Thompson, FE 4-6364

AAA PAINTING AND DECORATing. 20 years exp. Reas. Free estimates. Call Vi 3-1380.

A-1 PAINTING AND DECORATing. Free estimates. 682-3477.

A LADY INTERIOR DECORATOR. Papering $10 per roll.

INTERIOR AND EXTERIOR. Free est., super, 10 per cent dis. for cash, 682-0620.

INTERIOR AND EXTERIOR painting, wallpaper cleaning. Free estimates. FE 5-0275.

PAINTING AND PAPER HANGing, reference. FE 4-5429.

PAINTING AND DECORATING. Wall paper removal. Expertly done some carpentry, jobs or additions. Reas. Cheap. 948-3207.

PAINTING, PAPERING, REFINISHing. Washing. FE 2-7312, OR 2-6462.

Lost and Found 26

BLACK DOG, LONG HAIR, LIGHT tan markings on face, chest, legs, white collar and chain. Out in Keego. Pontiac. Answers to Lucky. Children's pet. Reward. 682-0427.

LOST AND FOUND

POUND — GERMAN SHORTHAIR female — Cropped tail — Turned into Waterford Twp. Police Thursday morning. 628-2311.

LOST IN THE UNION LAKE AREA large German Shepherd, black and tan. Has training collar and harness. Call collect for information leading to recovery. Area EM 3-3461, Eves. EM 3-4715.

LOST YOUNG DEVILISH FURS with the name Helena tooled on all. Lost in or near Pontiac Saturday night. Call FE 4-1281.

LOST: POODLE VICINITY OF Mitchell Rd. and East Lakeview Convalescent Home and Sparks Lake Area. Brown with black shoulders. Name "Waldo." Tag with name, license on collar, and phone Ml 4-5206. Reward.

LOST: 3 BRITTANY SPANIELS. MA 4-2322, EM 3-2211.

LOST — 2 BLUE TICK HOUNDS in Holly, Mich. Male and female. Reward. MA 7-0271.

LOST: GLASSES IN KEEGOS downtown or vicinity. Reward. 6325 Seababoo Rd. MA 5-2161.

FOUND — GERMAN SHORTHAIR female, Cropped tail. Turned into Waterford Twp. Police Thursday morning. 628-2311 Hackney.

Notices and Personals 27

$750 TO $2,000
CASH LOANS
on autos, home equities, home furnishings, home improvements. 36 months terms. Group all your debts into one account with only one place to pay.
Family Acceptance Corp.
31 Montcalm Bldg.
19 W. Huron, Pontiac
Telephone 335-6023

"AVON CALLING" — FOR SERVICE in your home, FE 4-4508.

KNAPP SHOES
FRED HERMAN OR 3-1592
ANY GIRL OR WOMAN NEEDING a friendly, reliable, person FE 2-3122. After 5 p.m. or if no answer call FE 2-8734. Confidential.

CONSOLIDATE
YOUR BILLS
Budget Service, Inc.
18 W. Huron FE 4-0001

DAINTY MAID—E. C. WALLACE. Now open Mon. FE 2-4511.

DOROTHY'S BEAUTY SHOP Now located at 485 N. Perry. Eves. by appt. FE 2-1264

GET OUT OF DEBT
WITHOUT A LOAN!
Regain peace of mind through our weekly payment plan.
Protect your job and credit.
Avoid garnishment and repossessions.
We have the experience and cooperation of your creditors.
Call us for a
A HOME APPOINTMENT
City Adjustment Service
FE 5-9281
732 W. Huron Street, Pontiac, Mich.
OPPOSITE MAIN POST OFFICE
Member of Pontiac Chamber of Commerce

HAY RIDES, KITCHEN AVAILable for snacks, FE 4-6228.

Hoven's Insurance
Fred Redpath
LOSE WEIGHT SAFELY AND successfully — newly released Dex-A-Diet tablets. 4 cents at Simms.

MICHIGAN CREDIT
COUNSELORS
702 Pontiac State Bank Bldg.
FE 5-0456
Pontiac's oldest and largest budget assistance Company.
ORDER YOUR DECORATED BUGGIE for Halloween.
OPENING SPECIAL, COLD WAVE $6.50. Dorothy's, FE 2-1264.

WE CUT YOUR HAIR AT HOME. Free consultation. Phone for appointment. Ask for Gladys Gilmore. Call collision on the corner of N. Saginaw and Huron Ave. Pontiac on Monday, October 16 at 5:30 p.m. please call OA 7-0626 collect.

Wtd. Children to Board 28

CHILD CARE IN LICENSED home. OR 3-5427.

LADY WOULD LIKE CHILD CARE by day. Licensed. OR 4-1863.

Wtd. Household Goods 29

I CALL SELLS ALL MORE CASH for furniture and appliances. Barney Pearsen's, FE 4-9801.

CASH FOR FURNITURE AND APpliances, 1 piece or household. Pearsen's, FE 4-9801.

LET US BUY IT OR SELL IT FOR YOU. ONLY OUTDOOR COMMUNITY AUCTION. OA 5-2661.

WANTED TO BUY HOUSEHOLD goods. Cash paid. Call Ken. We also buy tools. Call Bluebird Consignment Shop, FE 5-5690 or Holly, MU 7-5193.

Wanted Miscellaneous 30

OFFICE FURNITURE AND BUSINESS equipment. Forbes Printing and Office Supply. MI 6-3011.

Wanted to Rent 32

MIDDLEAGE MAN WANTS ROOM and board in private home. Reply Box 2 Pontiac Press.

RENTAL SERVICE
Tenants waiting. Val-U-Way Realtor, 345 Oakland Avenue. FE 4-3531.

Share Living Quarters 33

A MIDDLEAGED COUPLE TO share owner's home in exchange with upkeep of home. Everything furnished except food. Call FE 4-3551.

WIDOW DESIRES MARRIED COUPLE or lady to live in and share expenses. Phone FE 4-2787.

Wanted Transportation 34

WANT RIDE—FROM CENTRAL High School to Northwestern, off Elizabeth Lk. and Voorheis Roads, 11:30 p.m. Monday thru Thursday. FE 5-2358.

Wtd. Contracts, Mtgs. 35

ABILITY
To get cash for your Land Contracts, equities and mortgages. Don't lose that home. Are your payments too much for you? Let us arrange payments you can afford. Ted McCullough, 682-1820.

ARRO REALTY
5142 Cass Lake Road
AN IMMEDIATE SALE FOR YOU in 48 hours. Why waste time? Let us before you deal! Warren Stout, Realtor, 77 N. Saginaw, Pontiac. FE 5-6165.

ACTION
On your land contract, large or small, call Mr. Hamilton, FE 4-2990, Broker, 3680 Elizabeth Lake Rd.

ABSOLUTELY THE FASTEST ACtion on your land contracts. Cash buyers waiting. Call Realtor Partridge. FE 4-0581. 1050 W. Huron.

CASH
LAND CONTRACTS
HOMES and EQUITIES
WRIGHT
345 OAKLAND AVE. FE 5-8441

CASH FOR LAND CONTRACTS. H. J. Van Well, 4540 Dixie Hwy. OR 3-5255.

LAND CONTRACTS TO BUY OR sell. Earl Harris. EM 3-3317 or EM 3-0686

IMMEDIATE ACTION
On any good land contracts, New or seasoned. Your exact upon request. Immediate cash for property and title. Ask for Ken Templeton. Templeton 229 Orchard Lk. Rd.

SEASONED LAND CONTRACTS WANTED. WHEN SEE US TRY CAPITOL SAVINGS & LOAN ASSN. 75 W. Huron St. FE 4-0561

Wanted Real Estate 36

ALL CASH
OI OR FHA EQUITIES
If you are having state or need money quickly call us for immediate decision.
R. E. VICKERSHAM
7195 W. Maple Walled Lake 624-2050

CASH
Homes and acreage — 48 hours.
VAL-U-WAY, 345 Oakland Ave.
FE 4-3531.

LISTINGS — COLORED
L. R. Middleton FE 5-3263

WANTED
We need listings on homes, acreage farms. Have buyers for land contracts. Call us.
PONTIAC REALTY
727 Baldwin FE 5-8275

Wanted Real Estate 36

CASH FOR
OLDER HOMES
Lorraine Investment Co FE 8-3473

LIST WITH US FOR QUICK SALE. WE BUY OUR OWN CASH ON AN FHA OR GI EQUITY. PHONE FE 2-7888 AND LET US INFORM YOU OF OUR REAL ESTATE PROBLEMS. CLARK REAL ESTATE, 3161 W. HURON

SPECIALIZED REALTY SERVICE
Louis Berg, Realtor FE 4-0561

Rent Apts. Furnished 37

1 LARGE ROOM UTILITY. FE 5-5052

1ST, FLOOR, 4 ROOMS, BATH and garage. West side Available now. FE 5-0526 or FE 4-4188.

1 OR 2 BEDROOM MODERN, Warm. $12. Adults. 254 Judson.

1-BEDROOM EFFICIENCY APART. Stove, refrig. Furnished. Working. Northeast side. Adults. 2-2241. FE 4-4266.

1 AND 2 BEDROOM, CLEAN, Square Lake. Pvt. FE 4-3360.

1 OR 3 ADULTS. 3 ROOMS AND bath. Lake Privileges. FE 5-0608.

2 AND 3 ROOMS, CLEAN, UTILIties furnished. FE 4-0606.

2 ROOMS, PRIVATE BATH AND entrance. Adults. FE 2-1072.

2-ROOM BASEMENT APARTMENT everything furnished, private bath and entrance, suitable 1-2 working adults. FE 2-7021.

2 ROOMS, PRIVATE BATH AND entrance, no drinkers or children. FE 2-5553.

2 ROOMS, FIRST FLOOR, ADULTS. 65 E. Kennett. FE 2-7021.

2-ROOM AND BATH, PRIVATE entrance. Clean and warm. 69 Franklin. FE 2-8291.

2 LARGE ROOM BASEMENT apartment, private bath and entrance, newly decorated, Gingellville. FE 2-1387.

2 ROOMS, BEAUTIFULLY FURnished, pleasant surroundings, no children. FE 2-7021.

2 AND 3-ROOM, PRIVATE ENtrance and bath, 111 N. Telegraph.

2 ROOM APARTS ONLY. 53 Norton. MA 5-2438.

2½ ROOM UPPER, LOVELY FURnished apartment, private bath 2 refined adults, private entrance and bath. Utilities furnished. Cheap. FE 3-2706.

3 LARGE ROOMS, PRIVATE BATH and entrance, all utilities furnished. $18.50 a wk. 153 Auburn.

3 ROOMS FURNISHED, ALL UTILities. 200 Sanderson.

3 CLEAN ROOMS, PRIVATE BATH. 1 or 2 Adults.

3 ROOMS AND BATH, PRIVATE entrance, adults. 333½ E. Pike. FE 5-1146.

3 ROOMS AND BATH, PRIVATE bath and entrance. 884 Glendale. FE 2-5891.

3 ROOMS, UTILITIES, 3 BATHS, Private Entrance. FE 2-8019.

3-ROOM UPPER, WASHER, PARKing. $45 week. FE 4-8612.

3 LARGE ROOMS, CLEAN, UPper, 36 Norton.

3 LARGE ROOMS AND BATH, 1ST floor. $75 month. FE 4-3388.

3 ROOMS AND BATH, NEAR town, utilities furn. 336-9766.

3 ROOMS, PRIVATE BATH, UTILIties furnished. FE 2-2661.

3 LARGE CLEAN ROOMS, PRIVATE bath and entrance, all utilities 209 Norton.

3-ROOM APARTMENT CLOSE TO MSUO, FE 2-7085, or FE 2-0440.

3 ROOMS, PRIVATE BATH AND entrance. 1 child welcome. FE 2-4405.

3 ROOMS AND BATH, NEAR ST. Joseph. Adults. FE 2-8291.

3-ROOM, MODERN, PRIVATE, AUtomatic heat, couples only. FE 2-6032.

3 ROOM, FULL BATH FOR COUple. $65 month.

3 AND BATH, NICELY FURnished, couple only, 39 Norton.

3-ROOM APARTMENT, 2 UPPER, utilities, adults. FE 4-4621.

4 ROOMS AND BATH, GAS HEAT. Private entrance. 40½ Alvater, Lk Orion.

4 ROOMS AND BATH, ON LAKE, child welcome. Couple, after 4:00. MY 3-2761.

4 NICE ROOMS AND UTILITIES. FE 4-4685.

4 ROOMS, UNION LAKE, GAS heat, reasonable. FE 3-4341.

4 ROOMS, ADULTS ONLY, NEAT and clean. See after 6 p.m. 16 Pineyrest.

5 ROOMS, CLOSE TO DOWNtown, $65 mo., plus utilities. FE 5-0751.

6 ROOMS, $65 A MONTH PLUS utilities. 673-8765.

$16.00 WEEKLY, 3 ROOMS, PRIVate bath and entrance, heat, utilities furnished. Adults. FE 2-4621.

A NICE CLEAN BASEMENT APT. Couple preferred. All utilities furnished. Adults. 1 child. Orchard Home. FE 4-0655.

ADULTS ONLY, 2 WATERFORD teachers preferred, or working couple. FE 5-3088.

BIG 3 ROOMS, PRIVATE BATH and entrance. Close in, $15 week. Baby permitted. After 4:00 p.m. Phone FE 2-2212.

COLORED — 2 LARGE ROOMS and bath. $60 mo. FE 2-7021.

CLEAN 3 ROOMS, PRIVATE ENtrance, all utilities. 1 mo. free. 2622 Leach, Auburn Heights, 852-4872, 731-9396.

IDEAL
Beautiful apartments for retired or professional couples, lovely location, 3 blocks from town, farm or unburn. Utilities included, $45 to $65 per month. Refrigerator, gas stove furnished. No children or pets. Call 682-0300 for appointment.

LAKE ORION, 1 MONTH'S FREE rent, large 4-room apartment. Very reasonable. OL 1-0690.

LARGE SEMI-PRIVATE BATH, FLOOR, private entrance, all util. furnished. $44 week. FE 4-0187.

LAKE ORION HOUSEKEEPING cottages. All utilities. Winter rates $15 week. Tyre-Rustic Cabins, 468 S. Broadway.

LAKE ORION, 3 ROOMS, PRIVATE bath, entrance, all utilities, lightly decorated. Nicely furnished. MY 3-0740.

ORCHARD COURT APARTMENTS
1 bedrm. $65 mo. FE 4-8918.

PARTLY FURNISHED, 3 ROOMS, utilities furnished, private entrance, FE 4-8447.

Rent Apts. Unfurnished 38

1-BEDROOM, BEL AIRE MANOR, 139 Seminole. Adults. $90. FE 4-1559.

1 ROOM EFFICIENCY
Furnished Apartment
290 N. Paddock FE 2-2609

1ST FLOOR, 4 AND BATH, with heat furnished. $75 mo. FE 5-7424.

1ST FLOOR, 3 ROOMS, ADULTS only. Oak Hill Street. UL 2-3719.

2 AND 3-ROOM APARTMENTS. FE 8-1622 after 3 p.m.

2 CLEAN ROOMS AND BATH. Adults. Lake Privileges. 682-1054.

2 ROOMS, UTILITIES, PRIVATE bath, adults. 682-0300.

2 ROOMS AND BATH, NEAR new store and Brightmoor. Inquire Apt. 3 at 47 Charlotte.

2 ROOMS, CLEAN, FOR COLORED lady. Phone FE 5-9186.

3 ROOMS AND BATH, NEAR OXbow Lake, $10 a week. EM 3-2544, EM 3-3899.

3 NICE ROOMS COMPLETELY PRIVATE ON GROUND LEVEL. Adults. $65 MONTHLY. REFRIG., HEAT AND LAUNDRY FACILITIES FURNISHED. REASONABLE IDEAL FOR PROFESSIONAL WOMAN OR COUPLE. PHONE FE 5-6200 ANYTIME SUNDAY OR EVENINGS W E E K D A Y S . A V A I L A B L E FIRST OF NOVEMBER.

3-ROOM — KITCHEN AND BATH. Freshly decorated — Heat furnished — Separate bedroom — Laundry facilities — Children welcome — School near — As low as $65 mo. FE 5-9751.

SLATER'S
53 N. PARKE ST.
Days FE 4-3526 Nights FE 4-5137

4 ROOMS AND BATH, ALL UTILities furn. 259 E. Blvd. South. FE 2-5007, after 5 p.m.

4 ROOMS, REFRIGERATOR stove, utilities. FE 2-8604.

4 ROOMS AND BATH, NEWLY decorated, tile floors. FE 2-7024.

ROOM UPPER— 2 CAR GARAGE, west side, near shopping and hospital. Prefer middleaged or elderly couple or widow. FE 4-3596.

4 ROOM UPPER, BATH, GARAGE. Bus line. Reas. FE 2-0603.

5 ROOMS AND BATH, REAR furnished, $55 month. FE 2-9402.

5 ROOMS AND BATH UPPER, garage, north school, FE 3-3853.

Rent Apts. Unfurnished 38

5 ROOMS, LARGE, CLEAN, HEATing, partly furn. apt. Parks $65 a month. Call TO 7-6507 for appointment.

3 ROOMS AND BATH, ADULTS. FE 4-0804.

3 BEDROOMS, 2 BATHS, FURnished guest house on lake, 15 minutes from Pontiac. Hot water, baseboard heat. References required. $125 month. Lease. Ideal enjurable couple. Give details. Write to Pontiac Press, Box 62.

3 ROOMS, NEW, NEAR WELFARE tenants accepted. 4700 Highland Rd. (M-59) Call OR 4-0551.

3-ROOM MODERN WOODHULL 3 bedroom, gas heat, $75 per mo. FE 4-4478.

ATTRACTIVE MODERN LAKE front, 3 rooms, large lot. Large lake. 10 June, Rent reasonable. Evenings KEnwood 2-0924.

NEWLY FURNISHED WALLED LAKE front home, 9 miles from Pontiac. Available Sept. to June. EM 3-7121 or DI 1-2046.

A 3 BEDROOM LAKEFRONT home, gas heat, $70. After 5 p. h. Lincoln 3-7136.

FURNISHED 3-BEDROOM HOUSE on canal on the north side of Cooley Lake at 8944 Lakeview Drive. Call EM 3-3877.

KEGO

Rooms With Board 43

EXCEPTIONALLY CLEAN, BEST of rooms. FE 2-8278.

GENTLEMEN — CLEAN ROOM, home style meals, FE 2-8216.

PRIVATE ROOM FOR MEN — Home cooking, 263 W. Huron.

REASONABLE BOARD OPTIONAL 1615 Oakland Avenue, FE 2-9404.

ROOM AND, OR BOARD, 139½ Oakland Ave. FE 2-1864.

WANTED ROOM AND BOARD for gentleman semi-invalid. Able to care for himself. Must have room and bath on first floor. UL 2-8290.

WOULD LIKE COUPLE TO ROOM and board; elderly man. Write Pontiac Press, Box 100.

Convalescent Homes 44

AMBULATORY AND BED confined patients, 24 hour nursing care, doctor on call, rates very reas. 330 Sherman Ct., Orionville. NA 7-6962.

VACANCY, BED OR AMBULATORY patient. Write Box 4 Convalescent Home, FE 5-6207.

Rent Office Space 47

3 OFFICES FOR RENT, 4040 DIXIE Hwy. OR 3-1354.

OFFICE SPACE WITH ALL UTILITIES. Low rent. Good parking. FE 2-7098.

OFFICE NEAR WILLIS SCHOOL ideal for real estate or TV shop. FE 2-9662.

RENT OR LEASE, OFFICE BUILDING at 1262 W. Huron Street. Look it over and call owner. FE 3-7888. Res. FE 4-4813.

SPACE AVAILABLE NOW IN AIR conditioned Capitol Savings Bldg. 75 W. Huron, FE 4-0561.

For Rent Miscellaneous 48

Wallpaper Steamer

Floor sanders, polishers, h a n d sanders, furniture vacuum cleaners. Oakland Fuel & Paint, Orchard Lake Ave. FE 5-8156.

For Sale Houses 49

2 BEDROOM HOME. BASEMENT. Call 335-9286.

2 BEDROOM, CARPETING, FENCING. $300 down. $70 monthly. FE 8-8075.

2 BEDROOM, MODERN HOME, paved street, corner lot. Priv. Lake access. Like new. $350 down. Inquire 173 E. Lake Dr., Walled Lake. M A 4-1390.

2 BEDROOM BRICK FRONT WITH built-ins, plastered walls, large bedrooms with 8' closets. $10,500. North Oakland Lake Area. OR 3-2633.

3-BEDROOM

Just like new. Full basement, breezeway and garage. Forced air heat. One acre, large square lot. Near lake. $14,000 with terms.

JOHN J. VERMETT
REAL ESTATE
2231 S. Telegraph FE 2-2982

3 BEDROOM, FULL BASEMENT, $800 down. Phone OR 3-7584.

3-BEDROOM, DRAYTON PLAINS area, large lot, house is only 9 years old, just decorated. No down payment required. 1 year's trade will more you in. WATKINS-FORD REALTY, OR 3-4525.

3-BEDROOM FULL BASEMENT, $12,400, $1,500 down, $80 month. Off Baldwin. FE 5-2126.

3-BEDROOM HOMES BASEMENT, garage, large lots. Rental options considered. $13,500 to $22,900. Nelson Building Co., OR 3-1591.

4-BEDROOM HOUSE, LAKE PRIVILEGES. 2-car garage. Fruit trees, large lot. $1,000 down payment or rents with option to buy. OR 3-4094.

4-BEDROOM DESIRABLE NEIGHborhood. Priced to sell. $1,900 for equity. FE 5-8389.

4½% GI RESALE

3-Bedroom, 2 car garage, basement, $18,450. OR 3-6728.

5-ROOM, CLEAN NEWLY DECorated. Crescent Lake. OR 3-8602.

6-ROOM CHEERFUL HOME, BASEment gas heat, water softener, $5,400. Small down payment. 673-0385.

19 ACRES!!!
7-Room Home!!!
3-Car Garage!!!
Nice Orchard!!!
Paved Road!!!
Call W. W. Ross Homes at OR 3-8021 for details.

$9,500

Will build 3-bedroom ranch-style home on your lot. Full basement, oak floors, tile bath, birch cupboards. OR 3-7038.
RUSS McNAB ART MEYER

A STEAL!

Attractive 3-room home near Williams Lake. New oil furnace. New garage. 3 screened porches. Attractively shaded lots. Outside barbecue. Only $7,900 with $500 down.
FI. WOOD REALTY 682-2410

BY OWNER, 3 FAMILY APT. 239 South Parke. FE 5-7034.

BY OWNER, 3 ROOMS, 2 BATHS, 2½-car garage, brick, carpeting, $18,500. $4,500. MA 4-0616 or 647-1319 after 7 p.m.

BY OWNER — 3-BEDROOM BRICK ranch, 1½ baths, full basement, carport. Priced below cost. FE 4-3467.

BY OWNER, $3,500.00 CASH. Investors welcome. FE 4-4234.

BY OWNER—SUBURBAN LAKE Estates. Brand new 3-bedroom home. Full basement, gas heat, plastered walls, Built-ins in kitchen and bath. Low down payment. No trades. FE 5-8224 after 5 p.m.

BY OWNER, 3 BEDROOMS, VERY good condition. Reasonable price. FE 2-8759.

BY OWNER, 3 BEDROOMS, REAsonable price. FE 2-8758.

BY OWNER: 3-BEDROOM, FULL basement, dining room and kitchen, full bath and living room. Anchor fenced-in corner lot, aluminum screens and storms, automatic oil heat. $8,500 with $700 down, $80 a month. 199 Wall St.

BY OWNER, 2 BEDROOM, BATH, lge kitchen. Newly carpeted living rm. Full basement. Fenced yard. $9,700. FE 4-6485.

BY OWNER, 3 BEDROOM BRICK home with full basement and garage, beach privileges. Gas heat. 1081 Voorheis Rd. FE 2-8791.

CHOICE LOT, COMMUNITY WATER. Paved street. Now is the time to pick the one you want. $7,000.
W. W. Ross Homes, Inc. FE 4-0561

Canal Front

Completely furnished. Small, 4-bedroom, 2 extra lots, $16,900. Tri-level or ranch starter homes, no money down, see model.

FLATTLEY
Realty Builder
9269 Commerce Rd. 363-6981

COLORED 3-BEDROOM HOMES

Only
$10 DOWN

Several choice locations left
FE 8-7962 afternoons
LI 2-4677 or LI 2-7327 after 7 p.m.
WESTOWN REALTY

EQUITY IN 3 BEDROOM HOME, must sell at once. MY 2-7236.

House Insurance, 15% Off
Hansen Ins. Agency. FE 3-7083

SCHRAM

3-Bedroom Ranch

Large living room, family-sized kitchen, oil FHA heat, 1½-car garage. Fenced lot, less than $1,000 will handle on FHA terms.

North End

3-bedroom bungalow with 11x16 living room, 9x12 kitchen, full basement with gas heat, on a fenced lot. Neal as a pin inside and newly decorated out. Two blocks to LeBaron School. ½ block to bus. Priced at only $9,600 at $2,750 will handle.

IVAN W. SCHRAM
Realtor
961 JOSLYN COR. MANSFIELD
OPEN EVENINGS AND SUNDAYS
MULTIPLE LISTING SERVICE

LATEST NEWS IS LISTED ON THESE PAGES!
News of What People Have to Sell, RENT or WANT to BUY. Order your Ad on the $ for Low Cost Results. Cancel When Results Are Obtained. It's the Economical Way. Just Dial FE 2-8181.

For Sale Houses 49

HURON GARDENS — 3-BEDROOM modern bungalow in nice condition. Full price, $8,500 with small down payment or will lease with option to buy. Inquire at 115 Waterly St. after 6:30. FE 2-1792.

LAKE ORION

Roman brick and stone bi-level home, 3 bedrooms, 1½ baths, ceramic tile floors, carpeted living, marble sills, hot water base heat. Aluminum thermopane storm windows. 2 natural fireplaces, 2-car garage, attached and fully plastered. 2 masonry patios. Beautiful, full area. Fully tiled basement, recreation room. Priced. Owner must sell. MY 3-1771.

JOB TRANSFERRED. MUST sell new 3 room home with full basement. $500 down. Call 673-4843, after 1:30 p. m.

LARGE LAKE FRONT YEAR around home, modern. Very reasonable. Triple insulated. EM 3-4506 for information. Now vacant.

FOR COLORED, 9 ROOM HOUSE by owner. $8,500 good buy. FE 4-0750.

MODEL HOME FOR SALE
Situated on ¼ acre lot. Nicely landscaped, with lawn, flowers and shrubs, 2 lovely bedrooms with double closets. Modern to the minute kitchen, large eat-in-eat living room. All aluminum exterior. No upkeep. Lake privileges on one of the best fishing lakes in the county. Best of all only one block from the school. Ideal for family with small children. Cheaper than rent. Priced only at $8,190. $70 per month, including taxes and insurance. Immediate possession. Hurry on this one. Dorah Building, FE 3-2122.

NORTHERN HIGH AREA, REAL sharp, 2-bedroom home, $850 down —$75 per month. Also, 4-bedroom home with basement, 2½-car garage, $2,000 down, $80 month, call FE 3-2122 after 6 on dealers.

D'LORAH BUILDING CO.
2622 Joslyn FE 3-9122

OWNER MUST SELL.

New home sitting on ½ acre, 3 bedrooms, large living room, large kitchen, full bath with drapes. Full basement with fruit cellar. Automatic oil heat. $995 down, balance like rent. 3230 Watkins Lake Rd., off Scott Lake Rd.

WILL TRADE SMALL, 5 ROOM house with 3 bedrooms in Lincoln Park for equal property on east side. Reply Pontiac Press Box 62.

WILL BUILD

ON YOUR LOT OR OURS
YOUR PLAN OR OURS
Have 3 bedroom, 1½ bath, full basement model to show.

Don McDonald
LICENSED BUILDER
OR 3-2837

MULTIPLE LISTING SERVICE

"WE TRADE"

ARRO

MR. EXECUTIVE — Distress sale. Beautiful lakefront bi-level. Wonderful serene setting in area of luxurious living. 3 bedrooms and den, entrance foyer, sun deck, 2 fireplaces, walk-out basement, recreation room, 2 carpeted bedrooms, thermo-pane windows. Don't miss this quality plus a steal. Call today!

OFF JOSLYN — Here is the home you have been looking for. Extra large living room, 18x18', excellent family style kitchen with plenty of eating space, 3 lovely bedrooms which you will have to see to appreciate. Full basement, aluminum storms and screens. Fully insulated. Small down payment.

LAKE PRIVILEGES — On Elizabeth Lake with this large 2 bedroom home, full basement, gas heat, glassed-in porch and garage. Immediate possession. $10,500, terms.

TED McCULLOUGH, REALTOR
5143 Cass-Elizabeth Road
OPEN EVENINGS AND SUNDAY 11-5
PHONE 682-2211

TEMPEST RANCH HOME

$29.00

CAN MOVE YOU IN

YOU CAN'T AFFORD TO RENT WHEN YOU CAN BUY

IN THE CITY OF PONTIAC

$55

A MONTH
Excluding Taxes and Insurance
3 Large Bedrooms
All Carpeting Included
MANY OTHER DELUXE FEATURES
CHOICE LOCATIONS IN ALL PARTS OF NORTH PONTIAC CITY
MODEL AT

108 N. East Blvd.

1 Block N. of Pike on East Blvd.
Open Daily, Sun. 12-5
Model Phone FE 5-3676
S & S BUILDING CO.

3 FREE BONUS ITEMS

With purchase of any Carousel Home

FULL BASEMENT RANCH
BI-LEVEL
TRI-LEVEL
COLONIAL

PICK ANY 3 OF THE FOLLOWING FREE:

Hotpoint Auto. Washer
HOTPOINT AUTO. DRYER
Hotpoint 11 cu. ft. Refrig.
BUILT-IN GAS RANGE AND OVEN
Sliding glass door walls
ALUM. STORM WINDOWS
Alum. storm doors
ASPHALT TILE BASEMENT FLR.
Deep pile carpeting

FULL PRICE
From $12,500-$16,000
TOTAL MOVE-IN COST
From $99-$850

Carousel Homes located in the heart of Waterford Twp. on Highland Rd. (M59) between Crescent Lake Rd. and Airport Rd.
MODELS OPEN 12-8
MODEL PHONE FE 3-8920
S. GEORGE BUILDING CO.

$199 MOVES G.I. IN

new west side 3 bedroom home. Full basement, gas heat, oak floors, aluminum screens and storms, tiled bath, many other bellish features. Open daily 12 to 12 p.m.

238 VOORHEIS ROAD
Call FE 5-2002 or FE 5-8875
for Appointment

Vasbinder, Inc.

For Sale Houses 49

OPEN

MODEL
SAT. AND SUN. 2 TO 6
NEW HOUSE
(Off Airport Road)
Tri-level and ranch type with full basements

Don McDonald
LICENSED BUILDER
OR 3-2837

WILLIAMS LAKE PRIVILEGES, 3 rooms and bath, gas heated, heat, attached garage. By owner. FE 2-7927.

NEWINGHAM

Gls. 6-bedroom home on large shaded lot, full basement, 1½ baths, full price $9,900. No money needed for qualified vet.
Newingham Real Estate
UL 2-3310 UL 2-3179

SYLVAN LAKE

3 and 4 bedroom brick tri-levels. Plastered 2½ bath. City water, sewer, paved streets, 2 car garage. Large recreation room. All-FM intercom system. Tappan built-ins. Lake and boat privileges. Priced from $27,500 up. Open Saturday and Sunday or by appointment. Phone 682-1174, 682-3838.

SAM G. WARWICK & SON
Quality Built Homes Since 1925

WEBSTER

LAKE ORION—OXFORD
Must sell good bi-level home on Lake Orion. Has nice living room with fireplace, 2 porches facing lake, oil furnace, electric water heater. Plenty of shade. School bus ½ block. $8,500 $2,500 down.
C. A. WEBSTER, Realtor
OA 2-2515 MY 3-2291

MULTIPLE LISTING SERVICE

IRWIN

INCOME
3 bedroom home with garage, 2 bedroom home as rental unit and gas station, all located on approximately 3 acres of commercial property. Income from property $290 per month, plus home for owner. Will take 3 bedroom ranch type home in trade.

NEAR DRAYTON PLAINS
Nice large 2 bedroom home with expansion attic space. Full basement with recreation room nearly finished. Storms and screens and situated on lot 80 x 145. ½ block from private beach.

NORTH END
3 bedroom ranch style. Neat and clean with city water and sewers. Has fireplace. Full basement and on paved street. Can be bought with low down payment.

GEORGE R. IRWIN, REALTOR
398 W. Walton FE 3-7883

BELOW COST

BUILDER FORCED to sell brand new 3-bedroom face brick home. Wonderful location W. of Pontiac. Sewer, water and paving. Subdivision schools. Large lot.

MUST MAKE DEAL THIS WEEKEND

Nothing to move in if credit good. Vet or non-vet, FHA - VA.

TRADE-INS

Drive out this weekend. Mile West to Cass Lake Rd. North on Cass Lake Rd. about ½ Rd. (1 blk. past Isaac Crary School) Left on Mark to Sheryl. Right on Sheryl to model. Open Sat. and Sun. 1-7.

BUILDER MI 7-1389

A New Distinctive Community

PINE LAKE ESTATES

Luxurious Suburban Living for Those Who Desire The Finest . . .

Rolling Hills
Paved Winding Streets
Located Adjacent To Beautiful 300 Acre, 600 Ft. of BEACH and Park Area Developed and restricted by
HOWARD TO
KEATING CO.
for Exclusive Use of the Pine Lake Estates Residents
Quiet, Serene and Exclusive, yet with Modern Convenience
Improved Lots with Gas Heat, Paved Concrete Streets and Drive
Water and Sewer
Located In the Bloomfield Hills School District
School Bus Transportation Is Provided

DISTINCTIVE ARCHITECTURAL DESIGNS

Colonials . . .
Tri-Quad Levels . . .
Ranch Homes . . .

Custom Designed and Built To Your Specifications . . .
Priced From

$24,900 Including Improved Lot

Conventional
Terms
DEVELOPED, BUILT AND SOLD BY THE

HOWARD T.

KEATING

Building Company

Building Company
Pine Lake Estates is located on West Long Lake Road, ¼ mile east of Orchard Lake Road. Convenient to the General Pontiac Area. About ten minutes from downtown.

MODELS OPEN DAILY
Noon to 7:30 P.M.
Closed Thursdays
Noon to 5:30 Saturday
Noon to 7:30 Sunday
MA 6-7948
MODEL PHONE
OL 1-8133

ATTENTION INVESTORS
Here is 227 frontage on fast growing M59 with a quality 3 bedroom modern home. Lot 247x305. Fruit and berries. Low taxes. $13,500 with $2,500 down. Terms.
Dorothy Snyder Lavender
2081 Highland Rd. (M59)
Phone EM 2-2303 or MU 4-0417

For Sale Houses 49

LAKE FRONT, $300 DOWN $70 month. Lake front, oil heat, near Bella's Inn. Full price, $3,950. $50 a month. Call Lee Motlosch, FE 5-3278 or FE 3-2397.

RANCH ¾ ACRE

Near Commerce — Lots of elbow room. Good brick ranch. Wooded overhang. Full picture windows, colonial type fireplace, dining room, 2 bedrooms, full basement, oil furnace, 2-car garage. Level grounds front and rear. Well built —1957—Ideal for family with children. $11,900, $2,500 down, $65 mo. HAROLD W. FRANKES, Realtor, 5200 Union Lake Rd., EM 3-3208, EM 3-7181.

Chesapeake BAY MODEL

965 Carlisle

3 Bedrooms
Vanity in Bath
Family-Sized Kitchen

North on Baldwin to Kensell, left to Carlisle.

OPEN DAILY

11 to 8
ALSO
The Hudson Bay
Basement Models

SPOTLITE
FE 4-0985

GOOD CREDIT
We will sell you a nice 3-bedroom with ¼ acre of land. Total value due on contract, $6,000 at $60 per month.
A. C. Compton & Sons
4900 W. Huron OR 3-4558
After 5 p.m. FE 2-7068

BUILD

Your plans or ours
OR 3-7038
Art Meyer Russ McNab

OPEN HOUSE

SUNDAY 1-5 P. M.

Brick home and large garage—gas heat, 2 bedrooms down—stairs — open stairway, to upstairs — carpeting and plumbing, television — excellent neighborhood — handy to everything — paved street — city sewer — lake privileges on Sylvan — owner will accept trade as part of down — $13,500. FHA.

From Pontiac — Orchard Lake Road to Beverly — right to 3797.

UNDERWOOD REAL ESTATE
OR 3-1265 If no ans. FE 5-7028

YOU WOULD BE PROUD TO LIVE IN THIS—
Custom built 3-bedroom brick ranch home on large lot in exclusive neighborhood in the Union Lake area. Only $18,200. Terms to suit.
JOHN J. VERMETT
REAL ESTATE
2231 S. Telegraph Rd. FE 2-2982

GILES

Wisner District
5 room bungalow, 2 bedrooms, living room, dining room and kitchen, full basement, auto. oil furnace. Nice shady lot back all fenced. A real deal at only $7,950 with terms.

Commercial Frontage
90' frontage on main road with 4 room brick house in good condition. Near main intersection. Excellent commercial locale for any type of business. Only $2,500 down or GI terms.

Northern High Area
A lovely home on one of the north side's most quiet streets. Hardwood floors, plastered walls, wall-to-wall carpet, full basement, garage, fenced lot and much more. Only $8,950 with low down payment. This won't last. Call now.

GILES REALTY CO.
FE 5-6175 321 BALDWIN AVE.
Open 9 a.m. to 8 p.m.
MULTIPLE LISTING SERVICE

4-Bedroom Ranch

Beautiful suburban brick - in Waterford, baths, playroom, carpeted living room, oil heat, patio in back yard, close to schools and churches. Offered at $16,500 with $850 down plus closing cost.

Pine Lake Ave., Keego

Ideal for Mr. Fix-It. 2-bedroom bungalow on paved street. City sewer and 1½-car garage. Needs some repairs. Only $950 down. Balance $50 per month.

Rolfe H. Smith, Realtor
794 S. TELEGRAPH RD.
FE 3-7848 MA 5-6431

HOYT

"For that personal interest"

780 HILLCLIFF
6 rooms, 1½ story, 5 rooms down 1 up. Living room, dining room, kitchen, large bedroom, full bath — Lot 110x400. House completely furnished with $4,000 worth of new furniture.

4755 ELIZABETH LAKE ROAD
3-room English Tudor, 3-bedroom, living room, dining room, kitchen, full basement, 2-car garage, gas heat, oil furnace, Lake. Immediate possession.

SOUTH SHAKER
3 bedroom ranch redecorated throughout, $1,000 down. Vacant. Move in today. Immediate possession.

254 S. Telegraph
FE 2-9966 FE 2-8840
MULTIPLE LISTING SERVICE

McConnell School
Wonderful, 7 room modern brick, large eat-in-kitchen, living room, big bedrooms, lots of closet space, 1½ baths, full basement, oil heat, garage. Shown by appointment.

West Side
Located off of West Huron, near Webster School. Ideal home for large family. 3 bedrooms, 1½ bath down. 1 bedrooms and bath up. Gas heat, garage. $11,700.

Brewer Real Estate
JOSEPH F. REISZ, SALES MGR.
FE 4-5181 Eves. FE 8-0823

OPEN

SUNDAY 2-6

See . . . Compare
Austin Building Co.'s
Display Home
at
CHEROKEE HILLS
Now for Sale
At Only $26,500!

Distinctive design with custom quality that will appeal to the discriminating. It's three-bedroom 2½ bath plan with 22x26 family room provides the ultimate in convenience, pleasant living. Beautifully landscaped lot plus carpeting and drapes.
Drive out Elizabeth Lake Rd. to Scott Lake Rd. Turn right three blocks to Lacosta.

CARL W. BIRD, Realtor
630 Community National Bank Bldg.
FE 4-6411 Eves. FE 5-1362

CARNIVAL

By Dick Turner

"How about something to get a parent out of the one she's in?"

For Sale Houses 49

DRAYTON!!!
3 bedroom home, full basement, gas heat, garage, large corner lot, paved street, comm. water, full priced at $15,900 and will consider trade!!!! Call Wm. W. Ross Homes at OR 3-8021 for details.

6-ROOM, 1-FLOOR, NEAR HURON Bank. $7,900 or cash to mortgage. FE 2-8493.

Builders Sacrifice
Now you can own your own home with a low-low down payment. This was a tradein home in excellent condition and in wonderful west side location with lake privileges. Large lot. Attached garage. 2 large bedrooms. New hot water heater. Priced at $8,900. Contact.
James A. Zuehlke, Custom Bldr.
OR 3-4126 2 to 7 p.m.

FALL-OUT SHELTERS INCLUDED

(OPTIONAL)
WITH
3 BEDROOM HOMES

Facebrick Front
Paym'ts Less Than Rent

$10

Moves You In!
No Mortgage Costs

Gas heat-carpeted living room
DON'T WAIT—BUY NOW!
No Down Payment

714 CORWIN
(1 block north of Montcalm)
(block east of Oakland)

MODELS OPEN
1:30 to 6 P.M. Daily & Sun.

FE 8-2762
Westown Realty LI 2-7327

OPEN

SUN. 2-5
3161 WARRINGHAM
See this new 3 bedroom with full basement, 1½ baths, 2-car garage — large lot 100 x 150. Custom built.
OR 3-7038
Will duplicate.
Airport Rd. to Wilson; follow OPEN signs to Warringham.

RUSS McNAB ART MEYER

OFF OAKLAND

Bargain, 3-bedroom, kitchen, dining room, living room, oil heat, glassed-in porch, garage. Make us an offer and down payment.

COLORED BARGAIN

3-bedroom home, full basement. $200 will handle.

WRIGHT

345 Oakland FE 5-8441

OPEN

SUNDAY 1,-6 P.M.
IN BEAUTIFUL
HI-WOOD SUB.

All custom built homes. Bring your cameras. Trees are beautiful.

Directions. Dixie Highway to Maybee Rd. to Kingfisher follow signs. New Hi-Wood Sub. 3 bedrooms large kitchen with built-ins. Fireplace, 2 car Att. garage, 100 x 150 ft. lot.

OPEN

SUNDAY 1-6
Walton Blvd. Frontage
Dixie Highway to 4642 Walton — Bit. east of Dixie.
155' frontage on Walton ideal for Business or professional services. Ample parking space.
4 rooms with large recreation space and 2½ car garage. Price reduced to $27,500.

2-FAMILY INCOME
In excellent condition throughout. 4 rooms — living room, dining room, kitchen, 2 bedroom and full bath down. Living room, kitchen, 2 bedrooms and bath up. 2 furnaces. Priced. SEE THIS TODAY!

SMITH WIDEMAN

412 WEST HURON ST.
OPEN EVES. FE 4-4526

HIITER

WALLED LAKE AND FARMINGTON area, large 4 bedroom brick home. U shaped kitchen with built in stove and oven, glass tiled 1½ baths, 2 fireplaces, 6 large closets, attached 2½ car garage, nice lot, call us today.

PRICE REDUCED ON THIS 3 room home. 3 acres, 1½ baths, large kitchen, family room with fireplace, basement, with rec. nice place for horses, convenient to Flint and Pontiac.

SYLVAN LAKE PRIVILEGES. 6 room home, 3 bedrooms on one floor, plastered walls, basement with gas heat, fenced yard. $8975 with only $875 down. Call FE 4-3900. B. C. Hiiter, Real Estate, 3850 Elis. Lk. Rd. OPEN SUN.

For Sale Houses 49

JUST LIKE RENT
Choice of four handyman's specials. Low monthly payments of $60.00, includes taxes and insurance.

Move right in this large 5-room bungalow with utility and 2-car garage. This is just like new and located in very quiet residential area near Cass Lake in Keego. Only $9,250. Down payment to suit.

JACK LOVELAND
2100 Cass Lake Rd. Ph. 682-1255

4 ACRES—5 ROOMS

Stream and Trout Pond
4 acres of excellent gardens. With nearly a thousand feet of road frontage and bordering on a spring-fed stream. Along with a nice 2 bedroom ranch home featuring full basement, walk-out basement with large windows. Also included a breezeway and a large 2½ garage. All in excellent condition. Only $9,450 with $1,000 down.

LADDIN INC.
3885 Lapeer Rd. (Perry) M24
FE 5-9291 or OR 3-1231 after 7:30

Hagstrom

$350 DOWN
No closing cost. New 3-bedroom home. Hardwood floors, range, stove. Plenty of cupboards. Large kitchen with dining area. Gas furnace. Paved street. Lake privileges.

DRAYTON PLAINS

The New Big "T." 3-bedroom, tri-level, 1½ baths, finished family room. Built-in stove and oven. Large lot. Your choice of colors and tile. Midland Street just off Sashabaw. Only $13,990. Call for appointment.

H. R. HAGSTROM, REALTOR
5200 Highland Rd. (M59)
PONTIAC OR 4-0358
After 6 p.m. FE 4-7005

RED BARN

SUBDIVISION

No Money Down
(Just Mortgage Cost)

The Orion Star
3 Bedrooms
Full Basement
Face Brick—Gas Heat
Select Oak Floors

The Expandable
4 Bedrooms — Full Basement
Gas Heat — Birch Cabinets
Large Walk-in Closets

Just West of M-24 on TEELIN behind Alban's Country Cousin between Lake Orion and Oxford.

OPEN 11 a.m. to 8 p.m. Daily

SPOTLITE BLDG. CO. FE 4-0984
or OA 8-8145

OPEN

MILLER

COUNTRY ATMOSPHERE room for the children to play, and for the dog to run. 3 rooms and bath, garage and breezeway. 3 or 4 bedrooms. Basement, 2 lots. Happiness, pleasure and security for your family at $9,500. Liberal terms.

BRICK RANCH only 6 years old. A lovely 3-bedroom home with built-ins, excellent floor plan. Hardwood floor. Wall-to-wall carpeting. Good dry basement, gas furnace. Beautifully kept, expertly landscaped. Young executive with growing family will find this an ideal setup, and you don't need cash. $15,750 — $2,500 down.

$1,100 DOWN. A comfortable 3-bedroom home all on one floor with large ½ acre lot. Modern kitchen, glassed-in porch, full basement, oil heat. A desirable location where comfort and easy living can be yours.

William Miller
Realtor FE 2-0263
870 W. Huron Open 9 to 9

COLONIAL HILLS
Brick ranch home with attached garage located on a large beautifully landscaped lot. Radiant heat, screened porch, large living room with fireplace. Many quality features in this custom built home. Owner leaving state and will sell for below reproduction cost.

CLARKSTON-WATERFORD AREA
3-bedroom ranch with carport, large full bath with ceramic tile. Decorated, good schools. Can be purchased for about $275 down payment. Call us to see.

BRICK AND FRAME
Ranch home located near Drayton Plains. Three bedrooms, modern kitchen including built-in oven and range. Offered for only $8,800.00 with easy terms.

$55 PER MONTH
3-bedroom homes in and out of Pontiac. Decorated. Automatic heat. Why pay rent when you can own your home.

Sat. & Sun. Call Mr. Castell
FE 2-7819

NICHOLIE - HARGER
835 W. HURON
FE 5-8183

OPEN

Sunday 1-6 p.m.
3-bedroom brick, 1 full bath and 2 half baths. Built-ins. Recreation room in basement with beautiful fireplace. Walk-out basement. Large lot. Close to shopping center and school. 1 mile North of Clarkston on M15. Right on Amy Drive to open sign. Cilbert Moore, Builder.

For Sale Houses 49

HOMES
SHELL OR FINISHED
YOUR LOT OR OURS
Renewal Construction
FE 3-2003

ZERO DOWN
Minimum closing costs. 2 bedroom home on 100 x 150 lot. Homes. Fenced corner lot. Needs decorating. Payments of $60 per month. If your credit meets our standards, call us for a deal.

PACE
REALTY OR 4-0436 BUILDER

ONLY 3 LEFT

Beautiful all aluminum bi-level homes. 3 large bedrooms, 3 bedrooms with double closets. Large family room, dining room and up-to-the-minute kitchen. Large family room and hobby room. On lot as large as 125 ft. frontage and 130 ft. deep. Close to school, shopping center and lake. The children will enjoy the beautiful wooded area. 5 acre park on the lake giving residents lake privileges. Ideal lake for duck hunting. (That time is near!) Be one of the lucky people who come and look! $11,990 full price. Easy terms.

DLORAH BLDRS.
Open 1 to 7 p.m. FE 2-9122

LAST CHANCE!
Three 3-Bedrm. Homes Left!

NOW
"O" DOWN
NO MORTGAGE COSTS
NOTHING TO MOVE IN

THIS IS THE
"DEAL OF DEALS"

See me at
851 STERLING
(Perry-Madison, area)

MODEL OPEN
1-6 p.m. daily and Sunday
for next 2 weeks

FE 8-2762 or FE 8-2763 afternoons
LI 2-4677 after 8:30 p.m.
Westown Realty

NOW OFFERING
Econo--Tri

New Tri-Level
Brick and Frame

3 Bedrooms
Large Family Room

No Mortgage Cost
Reasonable Terms

OVER 1,100 SQ. FT. OF LIVING SPACE. WILL BUILD ON YOUR LOT OR OURS.

$8995

(PLUS LOT)
TO MODEL:

Elizabeth Lake Road, to Union Lake Road, south to Pontiacland, right to model. Watch for sign.

OPEN

Saturday and Sunday
12 to 6 P.M.

Monday through Friday
2 to 6 P.M.

J. C. HAYDEN, Realtor
86 E. Walton FE 8-0461

TRIPP OPEN

Sunday 3 to 5
127 Illinois Avenue

Choice West Side Brick
4 bedrooms with walk-in closets, like-new carpeting and drapes in living room, dining room and bedrooms richly paneled library. Dish, washer and disposal galore in efficient kitchen. Breakfast room. Florida room opens off lower level den and recreation room. One full bath—two half baths. Excellent basement with tiled floor, plastered ceiling. Large 2-car attached garage. Lovely landscaped site — fenced. Realistically priced! See it today! — Turn south off Huron at Genessee and west on Illinois. FE 5-0186.

Leslie R. Tripp, Realtor
75 W. Huron St. FE 5-8186

ANNETT

Need More Room?
Osmun St. Just decorated. 4 bedrooms, one on 1st flr., full bath, new kitchen cabinets, new FA gas furnace. Lot 56x115. Paved street. $11,900 — $1,000 down — furniture can be purchased — vacant.

MSUO—Brick Ranch
Beautiful 3-bedroom one floor home with radiant heat. Tile modern kitchen with all built-ins, family room and outdoor patio overlooking landscaped lawn. Att'd 2-car garage. $28,500. Terms.

95 Acres Near Hunt Club
3-year-old home with 3 bedrooms, family style kitchen overlooking stream, countryside. 1½ baths, beautiful fireplace room with fireplace, window walls overlooking acreage planted with many varieties of evergreens. Excellent barn and storage bldg. used as garage. $34,000 — Terms.

4-Acre Estate
Practically new authentic Colonial home containing 2380 sq. ft. 3 bedrooms, 2½ ceramic baths, living room 14x28 with natural fireplace, rec. room 14x28 with ceramic brick fireplace, ultra modern kitchen, 3-car garage and separate tool house. Beautifully landscaped grounds with towering trees. Many other special features. Owner leaving state. $45,000 — Terms.

1885 Marie Circle
Upper Long Lake (Pontiac School District) 3-bedroom brick and batten ranch, paneled family room, 1½ ceramic baths, "American" kitchen with breakfast space, picture window in living room, corner fireplace, 8x13 dining area carpeting, FA gas heat. Privileges on private beach. $23,400. Terms. Directions: From Middle Belt Road, turn east on Square Lake Road to McLintock to Marie Circle 1885. Open Sign.

WE WILL TRADE
ANNETT INC. Realtors
26 E. Huron St.
Open Evenings and Sunday 1 - 4

FE 8-0466

For Sale Houses 49

IN LAKE ORION. 3-BEDROOM, bath, living room, dining room, kitchen, full basement, lot size 75x150. Small down payment. MY 3-5364.

OPEN

SATURDAY
SUNDAY
11 A.M. to 7 P.M.

CHOOSE A HOME IN
BEAUTIFUL
"FOX BAY"

IMAGINE:

YEAR AROUND RECREATION IN YOUR FRONT YARD. ONE OF NATURE'S MOST ATTRACTIVE SETTINGS. IN WHICH TO BUILD THE "HOME OF YOUR CHOICE." WATER, SEWER, PAVED ROADS AND RIVERSIDE AVAILABLE. YOUR PLANS OR OURS.

5 MODELS

Open for Your Inspection

FEATURING

All Brick Exterior
3 and 4 Bedrooms
Plastered 2-Car Garages
Walk-Out Basement
1½ and 2½ Ceramic Baths
Plastered Walls
Family Rooms
Recreation Rooms

Numerous Other Features

LET YOUR EQUITY OR PRESENT HOME HELP YOU GET THE HOME OF YOUR CHOICE!

DIRECTIONS: GOT M59 TO WILLIAMS LAKE ROAD. TURN LEFT TO ELIZABETH LAKE ROAD. TURN RIGHT APPROXIMATELY ½ MILE, TO OPEN SIGN.

ARRO REALTY
PHONE 682-2211

HAYDEN

IMMEDIATE POSSESSION — We have four 2-bedroom homes available on E-Z terms. If you have good credit, Priced from $4,950 to $5,950.

CRESCENT LAKE ESTATES. Only $1,000 down. Bal. at $65 per month for this neat 2-bedroom home. Priced $6,990. Complete with oil FA furnace. Full price, $6,950.

J. C. HAYDEN, Realtor
86 E. Walton FE 8-0461

SELL OR TRADE — A-1 CONdition in and out. Two bedroom modern home with lake privileges on Williams Lake. Basement. Gas hot air furnace. Large 68 x 320 ft. lot. Wall and wall carpeting. Only $3,900. Will accept late model car, land contract, mortgage or equity. Only $1,000 down payment. Call Mrs. Wheeler, FE 5-6866.

COLORED SPECIAL — Here is an excellent six room modern home as clean as a pin. Basement. Gas heat. Priced low and cated. No dn. payment if you act at. Call Mr. Penny, FE 4-3441.

REAL VALUE — With easy FHA terms. Near Northern High. Good well built bungalow with full basement. Tiled baths. Expansion attic. One car garage. Only $800 will handle. Call Mrs. Dunstan, FE 2-8021.

COLONIAL HILLS. Truly a beautiful place to live. Excellent surroundings. Large lots. Exceptionally large 3 bedroom brick with attached two car garage. Full basement. Full dining room, large modern-istic kitchen. Tile floors, 1½ baths. Here is a real roomy home. Priced below costs and easy terms. Call Mrs. Terry, MI 6-4475.

COUNTRY LIVING — is the best. Only 8 miles from city limits situated on 12 ACRES OF LAND. 328 ft. frontage on paved road and some river frontage with fruit. Four bedroom modern home with wall to wall carpeting. Oil Ac furnace. Nice kitchen. Full basement. Approx. 22 ft. living rm. Full size dining rm. Only $17,500. Call Mrs. Carl Mrs. McCarthy, EM 3-6463.

LIST WITH US — We buy, sell and trade. 20 yrs. experience. Open 9 A.M. Multiple Listing Service.

L. H. BROWN, Realtor
501 Elizabeth Lake Road
Ph. FE 4-3564 or FE 2-4810

Homes—Farms

36 ACRES near Sashabaw Road and Maybee — substantial older farm home — very high parcel — a terrific investment for future subdividing — $22,000 — 30 more acres in Springfield — will lease than 30 acres with home — $6,000 cash.

5 ACRES bordering on small lake in town of Orion township — woods — frontage on 2 streets — older 3 bedroom home with separate kitchen and dining room — barn with basement — cement floor — paved street. $12,000 — $1,000 down — furniture can be purchased — vacant.

35 ACRES with home that lends itself to subdivision — very substantial — out buildings in fair condition — $22,500 — Clarkston schools.

A YEAR around 3-

For Sale Houses 49

SMALL RANCH, 2 BEDROOMS, nearly new, many extras, some repairs. $9,190 total, $440 down, 4½ per cent mortgage, $60 per month, vacant. FE 4-0131.

CLARK

$850 DOWN $8,950. New 2 bedroom home, modern kitchen, 3 pc. bath, large rooms, lot 80 x 150. Immediate possession.

$400 DOWN ON FHA TERMS. Neat 2 bedroom home, and bath, 3 rooms up, high and dry floors, plastered walls, basement, gas furnace, landscaped corner lot, 2 car garage. Reduced to $11,950.

$1,500 DOWN. OTTAWA HILLS. An older home with a bargain price of $11,950. Vacant, 2 bedrooms, den, living room, dining room, kitchen, screened porch and full bath down. 3 rooms and full bath up, basement, gas heat.

Many more to choose from. Drive out to our office and see our photo listings.

Open Sun. 1 to 5
FE 3-7863 Res. FE 4-6413
CLARK REAL ESTATE
3101 W. Huron Pontiac, Mich.

KAMPSEN

REALTOR - BUILDER
MULTIPLE LISTING SERVICE

North Edith St.
Small Down Payment
Nice and clean three bedroom, newer type home. Ceramic tile bath, full basement, gas heat, 1½ car garage. Cyclone fenced yard, priced to include garden tools and drapes. Let us show you.

Three-Bedroom Brick
Close in, West Suburban location. Full basement, paved street, sewer and water, near Isaac Crary School ... Only $5,100 down buys it.

4-Bedroom Ranch
$3,000 Down or Trade
Note the size of this home. Big — 14 x 18 kitchen, two fireplaces, full basement, hot water heat, attached garage, 107x185' lot. Quick possession. See today.

JOHN R. KAMPSEN
1071 W. Huron FE 4-0921
Open Evenings

OPEN HOUSE

3 - 5 P.M. SUNDAY

82 Oriole St.

Five bedroom family home with 1½ baths. Full basement, oil heat, gas hot water, water softener. Carpeted in living room and dining room. Fenced yard with fruit trees. This home is safe priced at $13,200.

FE 5-9341

OPEN HOUSE

3 - 5 P.M. SUNDAY

150 Ontario St.

LOCATED IN OTTAWA HILLS. You will like this 3 bedroom brick family home. This home offers a living room with fireplace, dining room, eat kitchen. The home is carpeted in living room and dining room. A big full basement contains a new gas furnace and gas hot water heater. A fenced rear yard with lots of shade. Priced at $14,900 with $1,000 down FHA, easy terms.

FE 2-8503

John K. Irwin
& Sons Realtors
313 West Huron Since 1925
Phone FE 5-9446

"BUD"

17 Acres
Oxford-Orion Area

Re-modeled 3 bedroom bungalow, fruit trees, 2 car garage, dog kennels, tractor, automatic heat and hot water. Price reduced at $16,900, terms. Show anytime, make your appointment today!

Within Your Means

3 bedroom brick terrace, handy north side location, separate dining room, basement, gas hot water. Priced at $7,450, low down payment, balance on land contract at $65 per month. See for yourself, today!

"Bud" Nicholie, Realtor
49 Mt. Clemens St.
FE 5-1201
After 6 p.m. FE 2-3370

STOUTS

Best Buys Today

BRICK COLONIAL — Stately 4 bedroom home, exclusive west side location. Features carpeted living room, fireplace, dining room, kitchen, breakfast room, den, 1½ baths, 3rd bath, basement, oil steam heat, 2 car garage. Being offered at only $25,000 terms or trade.

LAKE OAKLAND — Privileges included, with this sharp 3 bedroom brick home. Spotless condition throughout, kitchen with ceramic tile counters, separate dining area, tile bath, basement with finished recreation room, laundry area, furnace room, lovely landscaped lawn, fenced patio. Priced to sell at $16,900, terms available.

RETIREES — See this very attractive 2 bedroom brick home. Oak floors, gas ext. aluminum storms and screens, 1½ car garage, paved street, walking distance to bus line, shopping area. Priced below market at only $7,850. Immediate possession.

COOLEY LAKEFRONT — Buy NOW at winter prices. Immediate room and bath, year round home, lovely living room overlooking lake, step saving kitchen, dining room, 2 large bedrooms, basement with oil forced air heat, 2 car garage, large wooded lot. Priced at $12,900.

$450 DOWN — Move in next week, cute well kept 5 room city home, new kitchen cupboards, full bath, large well landscaped lot, Northern High area. Monthly payments cheaper than rent.

Warren Stout, Realtor
77 N. Saginaw St. Ph. FE 5-6165
Open Eves. Till 9 — Sun. 1-5

AUBURN HEIGHTS, NICE 3 BEDROOM, carpeted living room, dining room and hall, very nice kitchen, full basement, fenced yard, new gas furnace, on well landscaped lot, on paved street. Only $12,200 on terms.

WM. T. (TOM) REAGAN
Real Estate
2461 Auburn Ave. UL 2-2505

REAL BARGAIN

You'll agree when you inspect this 3 bedroom home. Gas heat, nice living room, kitchen and bath, floors and windows are nice lot with plenty of shade in good location. Price reduced to $8,900. $1,000 down. See it today!

WANT TO TRADE?

Owner will take small home, land contract, trailer or will sell on GI terms. 2-bedroom home, ranch, large living room and kitchen, pleasing decorator colors, hardwood floors, tiled floors, gas heat. Large lot on pavement, $12,500 with terms. Call now!

CRAWFORD AGENCY
335 W. HURON FE 2-0157
NIGHT FE 4-1743

For Sale Houses 49

FOR GIs ONLY
$00 MOVES YOU IN. SELLER PAYS ALL OTHER COSTS. Delightful, fully decorated home, dining room, oak floors, plastered walls, 3 pc. bath, basement, gas heat, nice lot. Northern High District. Only $10,500. Payments approximately including taxes and insurance. Price cut $6,000. 3101 W. Huron, FE 5-7888, Res. FE 4-6413

OPEN

Sunday 2 to 5

ATTENTION EXECUTIVES PROFESSIONAL MEN

Your chance to save up to $10,000 on a custom-built tri-level home with large lot, close to Pontiac Lake Country Club. Cost nearly $45,000, less than 5 years ago. Large living room with fireplace, dining room, large kitchen with dishwasher, 3 large bedrooms and 3 baths. Will to wall carpeting, and drapes included. Beautiful family room with attached car garage. Owner transferred to California. Must sell at once. Will consider any cash down payment. Balance on land contract. Immediate possession.

1290 Rugby Circle, off Franklin Road, 1 block west of Telegraph.

JOHNSON

REALTORS FE 4-2533
1594 S. TELEGRAPH

SYLVAN LAKE
LAKE FRONT
919 James K Blvd.

OPEN

Sunday Only 1 to 6

WILL TRADE

FEATURING
NEW BI-LEVEL HOME WITH 2 ALL TILE BATHS, HI-FI AND INTERCOM, BUILT IN RANGE, FENCED FAMILY ROOM, HOT WATER HEAT, 13x-500.

RUSSELL YOUNG
Builder FE 4-3200

OPEN

SUNDAY 2 TO 5
PRETTY ROYAL RANCH HOME SWIMMING POOL
LAKE PRIVILEGES
OVER $10,000 INVESTED. Sacrifice for $29,500, sale or trade, over 2,000 sq. ft. living and dinner, 2 beautiful hand-rubbed panelled rooms, 2 complete ceramic baths, 3 bedrooms, recreation room with recreation room, 2 car attached garage, numerous other extras, appointments you will admire. Elizabeth Lake Rd. to 15 Mile Road at Pleasant Lake. An exclusive area.

OPEN

SUNDAY 2 TO 5
RENT WITH OPTION
3 BEDROOM BRICK RANCH EXCLUSIVE WEST SIDE HEIGHTS, WEST Walton Blvd., to 3600 Emmerson Drive, full basement, carpeted, attachment, Vacant, Lake privileges.

BEAUTIFUL GEORGIAN COLONIAL, a 6-bedroom home situated on a large lot, that has city conveniences, aluminum siding, spacious and gracious rooms. Ideal for large family. Practical order of church. $22,750.

COUNTRY HOME $8,500. $850 down. A nice quiet secluded spot, 3 bedroom, bath, basement, modern kitchen, Vacant.

LOCATION ON WILLARD STREET, large 6-room home, that is in A-1 condition. You will admire the good taste in decorating. Built in buffet, hardwood floors throughout, basement, New gas furnace and large rear yard with flowers, shrubs and fruit trees. $9,500 on easy terms.

OFFICE OPEN SUNDAY 2-5

DORRIS & SON, REALTOR
2536 Dixie Hwy. OR 4-0324

BATEMAN

MULTIPLE LISTING SERVICE

OPEN

SUNDAY 2 - 5 P.M.
453 West Iroquois

3 bedroom brick ranch built in 1956. One of the finest new homes in this choice area. Nicely carpeted, large kitchen with dining area. You will like its value all the way. About $1,400 down, plus cost will buy it.

Northern to West Iroquois near Menominee.

G.Is

No Money Down

1. 5 room bungalow close to new Northern High. Basement, oil forced air heat and hot water. Priced reduced. Comfortable and cozy. Approximately $400 moves you in.

2. 3 bedrooms, Basement and garage. Priced reduced to sell. Nice. Good city location. Approximately $400 moves you in. LET'S TRADE.

See Page 24
Picture Ad of Other Houses
OFFICE OPEN
SUNDAY 1 - 5 P.M.

REALTOR
FE 4-0528 FE 8-7161
Open 9-9 Sat. 'til 6 Sun. 1-5

Val-U-Way

GIs $50 Down

Sharp 2-bedroom home with full basement, oak floors, tiled bath. Good North Side location. Payments only $58 per month including taxes and insurance. Vacant.

Home and Acre

Only $500 down to move into this cute 3 bedroom and bath modern home on a large acre of land. North of town. Only $60 per month.

Colored—Bargain

2 bedrooms, full basement, oak floors, garage. Low down payment.

R. J. (Dick) VALUET
Realtor FE 4-3531
248 OAKLAND AVE. OPEN 9-9

Income Property 50

2-FAMILY

Frame duplex, one and bath each. Good rental location. Close in. Must see to appreciate.

Clarence C. Ridgeway
BROKER
FE 5-7051 2800 W. SILVER BLVD.

VALUABLE CORNER. GOOD INCOME, 4-family, furn. FE 2-5179.

For Sale Lake Property 51

FISHERMAN'S DELIGHT. PONTIAC 15 min. Lge. fyt. lk. Exc. beach. Modern 2 bdr. $10 down, $10 mo. FE 4-0509, LI 5-7711.

CABINS FOR SENIOR WALTERS Lake, 5 miles E. of Clarkston. 3-bedroom home with basement, storms and screens, 3 lots. $11,000, $2,000 down. SA 3-2392.

For Sale Lake Property 51

CRANBERRY LAKE — 1½ ACRES on 34-50, 100' on water. Phone Waterville, Mich. 607-8874. Earl L. Keene.

LEAVING STATE
Sacrifice! Year around 3 bedroom home, 4 years old. Gas heat, 2 lakefront lots. All fenced and landscaped. Price cut $6,000.
Peterson Real Estate
MY 3-1681

OXBOW LAKE

Lovely ranch home on estate size lot with frontage on sandy beach. Built along contemporary lines. Includes fireplace in living room. 24 x 16 in size, 3 bedrooms, attached garage that will sub for recreation apartment. You can own this property for only $18,750. $5,000 down, balance on land contract. Immediate possession.

A. J. TAYLOR, Realtor
REAL ESTATE AND INSURANCE
7722 HIGHLAND ROAD (M59)
Daily 9-8 Sunday 10-5
OR 4-0306

PONTIAC LAKE FRONT 300 feet lake frontage. Only $15,900.

100 feet lake front on 3 lots. House needs some repairs. $12,500.

100 foot lake front cottage style house. $8,450.

Very large well wooded lake front lot on Cranberry Lake. Only $4,900, terms.

LAUDINGER REALTY, OR 4-0461

Northern Property 51A

5 ACRES NEAR GRAYLING, ½ mile from Au Sable River. $500, $50 down.

NEAR CADILLAC, HUNTING lodge or retirement home for year-round, gas heat, all modern utilities. Call FE 2-3840.

Sale Resort Property 52

IDEAL DEER HUNTING 9-ROOM house. 7 lots. Completely furnished. Electricity and water, good fishing. Complete price $2,500. On highway 28, Sidnaw, Mich. Phone 663-2707.

FISHERMAN'S PARADISE, ONLY 3 wooded lots left. 50x150 ft. Pontiac Lge. pvt. lk. No motors, $895. $10 down, $10 mo. FE 4-0509, LI 5-7711.

NEW COTTAGE — Large wooded lot. North resort area, adjoining state forest. Hunting, fishing, swimming. $1,000 down, $60 mo. Jerry Morrow, Gladwin (Sleeth), Mich.

LIQUOR BAR, ALL NEW, IN FAST growing resort area. LA 5-2158.

Lunch Room

Located in city on main street near Courthouse. Ideal set up for man and wife. Price includes all equipment, plus sm. inventory. $5,500.

ANNETT INC. Realtors
26 E. Huron St. FE 8-0466
Open Evenings and Sunday 1-4

RESTAURANT

Corner 2 main highways, Tuscola County, Michigan. Plenty of parking, paneled inside. Property and business complete. Only $15,000 terms.

Peterson Real Estate
MY 3-1681

RESTAURANT—BEAUTIFUL SETting on almost 3 acres of land, 4 bedrooms, living quarters upstairs. Income producing. Reasonable. Highland, Mich. 776 N. Milford. MU4 -3771.

TAYLOR TWO BEDROOM HOUSE, gas heat, garage, reasonable. To settle estate. 352 Bellevue.

5 CEMENT BLOCK CABINS AND clubhouse on blacktop road, (M36) West Branch, ideal for group or retired couple. $8,500. Terms.

STATEWIDE

Real Estate Service of Pontiac
B. D. CHARLES, REALTOR
1717 S. Telegraph FE 4-0031

SUNOCO STATIONS

Franchises are available in the following areas. Offering these opportunities.

1. Full training program
2. Your own boss
3. Modest investment
4. Continuous employment
5. High profit potential

For information, call Operator and ask for Mr. Crawford at Enterprise 7614, no charge.

SACRIFICE GOOD INCOME OR business spot. 60 x 70 2 story building on Dixie Hwy. Includes 3 stores, 6 apts. Includes parking lot on side. Priced for quick sale at $4,500, terms.

UNDERWOOD REAL ESTATE
OR 3-1265 If no ans. FE 5-7028

FOR A LOT IN PERRY ACRES
H. P. HOLMES, INC. FE 2-2952

SACRIFICE FOR CASH $1,000 — Lake privileges, 1 lot, 1 West Bloomfield. 115x285. 682-0666

HI-HILL VILLAGE

A beautiful spot to build your own home where your rights may be protected and assured of future value. Restrictions are for sake of hills. Choice sites located on winding paved roads. Excellent drainage and good wells. 120 x 200 and more with $200 down.

LADD'S INC.
3885 Lapeer Rd. (Cherry) M24
FE 5-9291 or OR 3-1231 after 7:30

Hammond Lake
and
Upper Long Lake

Middlebelt and Square Lake Rds. 94 x 150 frontage $6,000
100 x 252, lake front 7,500
143 x 252, lake privi. 8,500
135 x 191, lake privi. 6,500
110x200, cedar trees 3,000
20 acres, 1 mile north of Davisburg, 4 year contract. Excellent 75 per cent mortgages on new homes, plus cost will buy 5 acres.

Northwest Highway at Gates Road, 2 miles west of Telegraph.

DETROIT 5, MICHIGAN

STATIONS FOR LEASE

GOOD POTENTIAL. Please call between 8 a.m. and 5 p.m. 625-3344 or after 5 p.m. 682-3097. PURE OIL COMPANY.

PARTRIDGE
IS THE "BIRD" TO SEE

GENERAL STORE

For many years this busy store has provided a life's work getting owners with a very comfortable living. Now it is available to you for only $7,500 down. Includes stock, fixtures, 3 room extra large apartment; 2 car garage, in center of town. Full price $15,900 plus stock — Will TRADE. See this unusual offering now.

Send for FREE "Michigan business guide."

PARTRIDGE
AND ASSOC. REALTORS
BUSINESSES THROUGH MICH.
1038 W. Michigan, Lansing

GENERAL STORE

Opportunity galore. What a deal if you like work. Get details today.

DONUTS

Easy to learn this clean profitable business. Small down payment.

MICHIGAN BUSINESS
SALES CORPORATION
JOHN A. LANDMESSER, BROKER
1973 TELEGRAPH ROAD, FE 4-1582

STANDARD OIL

3-stall modern service station for lease. Good opportunity for industious person. Free training. Financial assistance. Moderate investment.

ORCHARD LAKE AND
MAPLE ROAD AREA
For further information call MI 6-5311 or MI 6-3844, Ext 9-0033, 8 to 9 p.m.

Sale Land Contracts 60

LAND CONTRACTS TO BUY OR to sell. Earl Garrels, EM 3-2511 EM 3-2512.

Money to Loan 61

(Licensed Money Lenders)

LOANS $25 TO $500

On your signature or other security. 24 months to repay. Our agency is friendly and helpful. Visit our office or phone FE 5-8121.

HOME & AUTO
LOAN CO.
7 N. Perry St. Corner E. Pike

LATEST NEWS IS LISTED

ON THESE PAGES!

News of What People Have

TO SELL, RENT OR WANT TO

BUY. Order your Ad on the

4 Day, Low Cost Plan

Cancel When Results Are

Obtained . . . It's the Economical

Dial
FE 2-8181

Rent Farm Property 56A

10-ACRE FARM, HOUSE, BIG barn and out-buildings. Lots of fruit trees. Clarkston area. Inquire 22 Auburn.

Sale Business Property 57

Changing Locations

Sale or lease property for your new manufacturing, or good paying business. Has garage bldg. 30 x 80 plus a small house, would serve as a business office. Call us for particulars.

Brewer Real Estate
JOSEPH F. BREWER, SALES MGR.
FE 4-4184 Eves. FE 5-6021

COMMERCIAL BUILDING WITH apartment, needs repair, low down payment. $7,500.

M-15 BUSINESS, 100' x 225 POOL L. Coffin, LI 5-0619.

Templeton

Milford Area

Fine business location on M59. Suitable for any type of business. 3 buildings, 1 30x80, 1 24x24. Both in excellent condition. Reasonably priced.

K. L. Templeton, Realtor
2230 Orchard Lake Rd. 682-0600

Rent, L'se Bus. Prop. 57A

1100 SQUARE FOOT STORE, 25x42 ft. on post office in Walled Lake Shopping Center. MA 4-3661 before 9 p.m.

BARBER SHOP WITH 2 CHAIRS, some equipment, good business location, 74 West Huron Street. FE 4-1676.

For Sale or Exchange 58

$4,500 EQUITY IN SYLVAN LAKE front. Furnished cottage for house trailer, lot or tent. Equal difference. Bjork, 1621 Stapleton, Keego.

Business Opportunities 59

CHRISTMAS TREES, SCOTCH pine. Pruned, sheared, sprayed, to miles distance. Buyers call MI 6-4811.

GENERAL STORE—GROCERIES, meats, dry goods. Clean fresh goods and modern equipment. Very good business. Ill health reason. Price $15,000. Terms. L. G. A. Market, Dryden, Mich.

LIQUOR BAR, ALL NEW, IN FAST growing resort area. LA 5-2158.

Lunch Room

Located in city on main street near Courthouse. Ideal set up for man and wife. Price includes all equipment, plus sm. inventory. $5,500.

ANNETT INC. Realtors
26 E. Huron St. FE 8-0466
Open Evenings and Sunday 1-4

RESTAURANT

Corner 2 main highways, Tuscola County, Michigan. Plenty of parking, paneled inside. Property and business complete. Only $15,000 terms.

Peterson Real Estate
MY 3-1681

RESTAURANT—BEAUTIFUL SETting on almost 3 acres of land, 4 bedrooms, living quarters upstairs. Income producing. Reasonable. Highland, Mich. 776 N. Milford. MU4 -3771.

TAYLOR TWO BEDROOM HOUSE, gas heat, garage, reasonable. To settle estate. 352 Bellevue.

5 CEMENT BLOCK CABINS AND clubhouse on blacktop road, (M36) West Branch, ideal for group or retired couple. $8,500. Terms.

STATEWIDE

Real Estate Service of Pontiac
B. D. CHARLES, REALTOR
1717 S. Telegraph FE 4-0031

SUNOCO STATIONS

Franchises are available in the following areas. Offering these opportunities.

1. Full training program
2. Your own boss
3. Modest investment
4. Continuous employment
5. High profit potential

For information, call Operator and ask for Mr. Crawford at Enterprise 7614, no charge.

SACRIFICE GOOD INCOME OR business spot. 60 x 70 2 story building on Dixie Hwy. Includes 3 stores, 6 apts. Includes parking lot on side. Priced for quick sale at $4,500, terms.

UNDERWOOD REAL ESTATE
OR 3-1265 If no ans. FE 5-7028

FOR A LOT IN PERRY ACRES
H. P. HOLMES, INC. FE 2-2952

SACRIFICE FOR CASH $1,000 — Lake privileges, 1 lot, 1 West Bloomfield. 115x285. 682-0666

HI-HILL VILLAGE

A beautiful spot to build your own home where your rights may be protected and assured of future value. Restrictions are for sake of hills. Choice sites located on winding paved roads. Excellent drainage and good wells. 120 x 200 and more with $200 down.

LADD'S INC.
3885 Lapeer Rd. (Cherry) M24
FE 5-9291 or OR 3-1231 after 7:30

Hammond Lake
and
Upper Long Lake

Middlebelt and Square Lake Rds.
94 x 150 frontage $6,000
100 x 252, lake front 7,500
143 x 252, lake privi. 8,500
135 x 191, lake privi. 6,500
110x200, cedar trees 3,000
20 acres, 1 mile north of Davisburg, 4 year contract. Excellent 75 per cent mortgages on new homes, plus cost will buy 5 acres.

Northwest Highway at Gates Road, 2 miles west of Telegraph.

DETROIT 5, MICHIGAN

STATIONS FOR LEASE

GOOD POTENTIAL. Please call between 8 a.m. and 5 p.m. 625-3344 or after 5 p.m. 682-3097. PURE OIL COMPANY.

PARTRIDGE
IS THE "BIRD" TO SEE

GENERAL STORE

For many years this busy store has provided a life's work getting owners with a very comfortable living. Now it is available to you for only $7,500 down. Includes stock, fixtures, 3 room extra large apartment; 2 car garage, in center of town. Full price $15,900 plus stock — Will TRADE. See this unusual offering now.

Send for FREE "Michigan business guide."

PARTRIDGE
AND ASSOC. REALTORS
BUSINESSES THROUGH MICH.
1038 W. Michigan, Lansing

GENERAL STORE

Opportunity galore. What a deal if you like work. Get details today.

DONUTS

Easy to learn this clean profitable business. Small down payment.

MICHIGAN BUSINESS
SALES CORPORATION
JOHN A. LANDMESSER, BROKER
1973 TELEGRAPH ROAD, FE 4-1582

STANDARD OIL

3-stall modern service station for lease. Good opportunity for industious person. Free training. Financial assistance. Moderate investment.

ORCHARD LAKE AND
MAPLE ROAD AREA
For further information call MI 6-5311 or MI 6-3844, Ext 9-0033, 8 to 9 p.m.

Sale Land Contracts 60

LAND CONTRACTS TO BUY OR to sell. Earl Garrels, EM 3-2511 EM 3-2512.

Money to Loan 61

(Licensed Money Lenders)

LOANS $25 TO $500

On your signature or other security. 24 months to repay. Our agency is friendly and helpful. Visit our office or phone FE 5-8121.

HOME & AUTO
LOAN CO.
7 N. Perry St. Corner E. Pike

LATEST NEWS IS LISTED

ON THESE PAGES!

News of What People Have

TO SELL, RENT OR WANT TO

BUY. Order your Ad on the

4 Day, Low Cost Plan

Cancel When Results Are

Obtained . . . It's the Economical

Dial
FE 2-8181

For Sale Acreage 55

5-ACRE PARCEL, HIGH AND DRY in scenic Groveland Twp. Near Ortonville. Price $1,000, terms.

10 ACRES of level land. Good building site. $2,450. $500 down.

25 ACRES, Springfield area, land with stream through it. $3,750. $500 down.

C. PANGUS, Realtor
ORTONVILLE
89 South Broadway NA 7-3815

For Sale Farms 56

10 ACRES, CLARKSTON AREA, 3 bedroom home, 2 car garage, close-in suburban home. M. J. Dorais, OR 4-0509.

80 ACRES, VACANT, 23 MILES from Pontiac. $150 per acre, FE 5-2877.

HUNT ON YOUR OWN LAND, 40 acres close to Big Lake, very scenic, well drilled, good water, good cover for pheasants, R. Hagstrom, 3-bedroom ranch, Big land Road, OR 4-0356. After 6 p.m. FE 2-4908.

SMALL FARM FOR SALE
628-3656

40 ACRES

7-room modern house, barn and other buildings, stream crossing your property. If you can make your own private lake $4,000 will handle. Balance on land contract.

WRIGHT

245 Oakland FE 5-9441

KENT

Established in 1916

8.6 ACRES — ADAMS ROAD, 4-bedroom home with completely insulated. Alum. siding, full basement, oil heat, beautifully landscaped grounds, corner parcel, this home in excellent condition will please you. $18,900, terms.

41½ ACRES — Vacant. 5 miles west of Pontiac. 800 feet of lake frontage. Suitable for private home or subdivision. Here is a money maker for some one. $3,000 terms.

30 ACRES — WEST SUBURBAN. Beautifully wooded parcel. Opportunity for some one to build 5-room semi-modern home. A lot of value for $8,400 with only $1,400 down.

128 ACRES — High sightly parcel. Frontage on two roads. On this state black-top highway, beautiful oak grove. Ideal for subdivision, or private estate. Only $250 per acre, terms.

Floyd Kent Inc., Realtor
2200 Dixie Hwy. at Telegraph
FE 2-5121 or Evgs. Eves.
Free Parking.

TIZZY

"Florence won't be able to have this dance with you, so she's sending in a substitute-me!"

Money to Loan 61

(Licensed Money Lenders)

BUCKNER

FINANCE COMPANY
WHERE YOU CAN
BORROW UP TO $500
OFFICES IN
Pontiac — Royal Oak Plains — Utica
Walled Lk., Birmingham, Plymouth

Get $25 to $500
ON YOUR

Signature

Up to 24 months to repay.
PHONE FE 2-9206
OAKLAND
Loan Company
22 Pontiac State Bank Bldg.

CENTURY FINANCE COMPANY
109 South Broadway
Lake Orion MY 3-1522

Borrow with Confidence
GET $25 TO $500
Household Finance
Corporation of Pontiac
2½% Simplified FE 4-0535

Need $25 to $500?
See
Seaboard
Phone FE 3-7617
1185 N. Perry St.
PROBLEM?
Seaboard Finance Co.

WHEN YOU NEED
$25 TO $500
We will be glad to help you.
STATE FINANCE CO.
508 Pontiac State Bank Bldg.
FE 4-1574

LOANS

$50 TO $500 — $25 — $50b
COMMUNITY LOAN CO.
20 E. LAWRENCE FE 5-0421

LOANS $25 TO $500
BAXTER FINANCE
54 W. Lawrence St. FE 4-1539

TEAGUE FINANCE CO.
202 S. MAIN
214 E. ST. CLAIR
ROCHESTER ROMEO

LOANS UP TO $500
ON
AUTOS
FURNITURE
HOUSEHOLD GOODS
OL 5-8711 OL 5-7811
PL 1-8101 PL 3-3610
"FRIENDLY SERVICE"

Credit Advisors 61A

BUDGET YOUR DEBTS
CONS. LIDATE BILLS—NO LOANS
For Your Best Bet
to Get Out of Debt, See
Financial Advisers, Inc.
2½ S. SAGINAW FE 2-0538

Mortgage Loans 62

$500 to $2,000

On Oakland County homes, modern or no money.

Voss & Buckner, Inc.
209 National Bldg. FE 4-4739

MORTGAGES ON LACES UP TO
With 100-foot frontage. No appraisal fee. S. D. Charles, Equitable Parts Loan Service, 1717 S. Telegraph, FE 4-0031.

MONEY AVAILABLE NOW

To pay off old bills, land contract or mortgage. Also, to improve your home and lower your monthly payments. You must have 30 per cent equity in your home to qualify. Call Mr. Ross or Wm. Broderick at FE 4-0953, no obligation.

Swaps 63

12' WOLVERINE WAGE-MAKER, 18 horsepower motor and flight trailer, $750 or best good steel car of equal value. OR 3-0070.

30 HORSE JOHNSON ON RECIPROcator for gun. FE 2-1048.

30.06 DEER RIFLE, REMINGTON model 721 trade for Ford or Mercury Arbor table saw and motor. OR 3-0070.

16 V-8, 2-TON CHEVY WITH 14 ft. Van body and Anthony lift gate. Will trade for small truck, or swap. FE 5-0057.

50 CHEVY. EQUITY FOR OLDER car. MI 6-3136 3:30-8:30.

BY OWNER: ELIZABETH LAKE Estates, 3-bedroom ranch, hardwood floors, large living room, large kitchen with eating area, breezeway, birch panelling, enclosed patio, basement with recreation, knotty pine walls, rec. room and bar, tile floor, two-car garage attached. Will trade for 3-bedroom house or house trailer. FE 5-1728.

MANY GOOD ITEMS, SELL OR? MY 3-0865.

ON SEALY ACE POODLES, AKC, small tractor with snow blade for what have you. OR 3-6226.

SELL OR TRADE

On M33 near Lewiston, 5 acres, fully equipped tavern, 3 bedrooms. A steal at $8,000. Or trade for home near Pontiac.

Elwood Realty 682-2410

1955 MERCURY OR TWO 56 Pontiacs for your equity in late model car. 363-1355, Stuart Conway, dealer.

SUBSTANTIAL EQUITY IN PONtiac home for '61 car. EM 3-0051.

TRADE EQUITY IN 2-FAM LY 2 home for house trailer. FE 8-9657.

WILL CONSIDER SMALL HOME, contract, trailer, etc. On large new tri-level. OR 3-8191. Nelson Wilds.

WILL SWAP OIL FURNACE OR oil space heater for gas space heater. Inquire Eastern, corner of Morley, Rochester.

WASHING MACHINE, GOOD CONdition. FE 5-9057.

For Sale Clothing 64

BOY'S SIZES 8 TO 16, COATS, jackets, suits, scout suits, football equipment, size 16. L-0116.

BLACK PERSIAN LAMB FUR coat, size 14. Valued at $600, selling $175. Like new. LI 5-0112 after 5.

FUR CAPE JACKET, COST $600. Perfect condition. $80. MA 4-3077.

MINK SCARF, 4 SKINS, EXCELlent condition, MI 6-6036.

SOLID DYED MUSKRAT COAT; double dyed Squirrel jacket; exc. cond. MI 6-3815.

Sale Household Goods 65

3 12X15 RUG, NEVER USED, $45. Night stands, $3.95, 5-piece dining set, $35. Sleeper sofa, $49.95. Washers, $10 up. Kitchen table, $5. Bunk beds, springs and mattress, $27.50. Gas and electric stoves, $10 up. Bed springs, $2.95. Refrigerators, $19 up. Dressers, chests, desks.

BUY — SELL — TRADE
PEARSON'S
42 ORCHARD LAKE AVE. FE 4-7881

1-PIECE DINETTE, $12. NICE Whirlpool dryer $40. Sectional bookcases $15. 50 Clean-Guaranteed stoves, refrig., and washers $10 up. 3-piece bedrm. $40. 5-piece living rms. $10 up. Dozens of bedroom sets. Big plastic TV $24. Glass front china $17. Odd beds, springs, tables, dressers and chests. Everything in used furniture at bargain prices. 1-year NEW Bedrms., living rms., bunk beds, dinettes, rugs, frames, headboards and springs. Sacrifice, very seconds about ½ price. E-Z terms.

BUY—SELL—TRADE
Barnett's Used Furniture
Sales of Lafayette, FE 2-0962
Open 9 to 9 Daily and Friday

½ PRICE REJECTS, BEAUTIFUL living room suites. Low as $19. $13.95 single Simmons Hotel Box Case. FE 2-0542.

3 PIECE WALNUT BEDROOM set, $39.95. Springs and mattress, $19. 625-1326.

3 ROOMS OF BRAND NEW FURniture, davenport and chair, tables, lamps, bedroom suite, mattress and box springs, kitchen ensemble, 5-piece dinette. All for $399. Payments only $3.50 a week. Pearson's, 42 Orchard Lake Ave.

FREE TRIPS TO SAND LAKE

$12.95 up. Pearson's Furniture, 42 Orchard Lake Ave.

GOOD USED STOVES $1.95 ASPHALT TILE, Ea. 6¢
ASPHALT TILE, Sq. Yd. 9¢
"BUYLO" TILE, 12¢ S. SAGINAW

7-PIECE CHROME DINETTE SET, Good condition, Must sell, will take $65 Arcadia Dr., Walnut Lake.

7 PIECE MAHOGANY DINING room set, $100. EM 3-0216.

9 PIECE GRAY AND RED, YEAR old professionally cleaned. $39. FE 5-5508.

9 x 15 FOAM BACKED RUGS, $18.95, also tweeds and Axminsters. Rug Shop, 1549 Pearson's Furniture, 42 Orchard Lake Ave.

11.5X11.3 ROSE BEIGE RUG. CALL after 5 p.m. FE 5-1653.

2 PIECE BEDROOM SUITE, $39.95. Springs and mattress, $19. 625-1326.

3 ROOM SUITE, $99.95. Pearson's Furniture, 42 Orchard Lake Ave.

$12.95 up. Pearson's Furniture, 42 Orchard Lake Ave.

ASPHALT TILE, Ea. 6¢
ASPHALT TILE, Sq. Yd. 9¢
"BUYLO" TILE, 12¢ S. SAGINAW

7-PIECE CHROME DINETTE SET. Good condition. Must sell, will take $65 Arcadia Dr., Walnut Lake.

7 PIECE MAHOGANY DINING room set, $100. EM 3-0216.

9 PIECE GRAY AND RED, YEAR old professionally cleaned. $39. FE 5-5508.

9 x 15 FOAM BACKED RUGS, $18.95, also tweeds and Axminsters. Rug Shop, 1549 Pearson's Furniture, 42 Orchard Lake Ave.

11.5X11.3 ROSE BEIGE RUG. CALL after 5 p.m. FE 5-1653.

2 PIECE BEDROOM SUITE, $39.95. Springs and mattress, $19. 625-1326.

3 ROOM SUITE, $99.95. Pearson's, 42 Orchard Lake Ave.

40" PORCELAIN GAS RANGE, GOOD condition, $40. FE 4-0616.

30" ROLL-A-WAY RED AND MATtress; electric range, good cond. FE 5-1528.

40 INCH ELECTRIC RANGE
FE 5-4103

8 GALLON INSTANT HOT WATER heater. Fully auto. OR 3-8502.

ALL WOOD GENUINE CEDAR chest, cost $90, sell for $35. OR 3-1814.

ATTENTION

We carry a large selection of rebuilt washers and ironers. All are guaranteed at least 30 days in writing. Buy, sell, or trade. We trade-ins. TVs or other articles of value. Open 9 to 9 daily. Sunday 1 to 5. Bill's Appliances, 3839 Elizabeth Lake Road. Pontiac. FE 4-0911.

ATTRACTIVE 3 ROOMS OF FURniture. Lamps, lamps, twin Jenny Lind beds, dressers, chests, desks, etc. OR 3-6077.

AUTOMATIC ZIG ZAG, SINGER sewing machine, console model that button holes, blind hems, monograms with fancy stitches. Only $5 per mo. or pay $58.20 cash balance. Call 1-213-481-1411.

ABOUT ANYTHING YOU WANT FOR THE HOME CAN BE FOUND ON THE MAP. A little out of the way but a lot less to pay. Furniture and appliances of all kinds. NEW AND USED. Visit our Trade Island for real bargains.

Buy, sell or trade. Come out and look around. 2 acres of free parking. Phone FE 2-6241.

DIXIE TRADE ISLAND
2791 DIXIE HWY.
1 MILE NORTH TO PAY
4 miles E. of Pontiac or 1 mile N. of Auburn Heights on Auburn, M59. Ut. 2-3200.

BEAUTIFUL DESK MODEL SINGER sewing machine with built in for fancy stitches, etc. Paid down $63.50 balance $5.50 monthly or $6. per month. Universal Co. FE 4-0905.

BEDROOM SUITE,
FE 4-0057

BETTER BUYS

Adjustable Bed Frames $8.95
Hollywood headboards $4.95
Innerspring mattress $16.95
Box springs to match $16.95
pc. living room suite $89.50
Modern Living Furniture Co.
4763 Dixie Drayton Plains
OR 3-0720
Open 8 till 9:30 Mon. till 6:30

Berry Garage Door
Factory Seconds

Available at Pontiac Department
2368 Cole Street, Birmingham
FE 4-2000 MI 7-0166

BUNK BEDS (NEW) COMPLETE with springs and mattresses, $47.50 up. Maple, walnut, iron, blond. Also Trundle and Triple bunk beds.

PEARSON'S FURNITURE
42 ORCHARD LAKE AVE.

CHOICE USED FURNITURE
FROM BETTER HOMES

Pine chest, $25. Blue couch, $30. Hutch, $30. Brown sofa bed and chair, $40. Table, $5.

QUALITY HOUSE

We buy or sell on consignment
3051 Orchard Lake Rd., Keego
682-0674 — Open 10-6 — 682-1669

CHROME DINETTE SETS, ASsemble your own save, four chairs, table, $69.95 value $29.95. New 1961 models, formica tops.

Modern Furniture, 303 Orchard Lake.

DIXIE OCCASIONAL CHAIR, DIlnette set, etc. OR 3-5431.

ELECTRIC RANGE, $29.95. REFrigerator, $29.95. Washer, $19.95. Sweet's Radio and Appl. 42 W. Huron. FE 5-5121.

Read the Classifieds daily for money-saving bargains. Place your own profit-making ad by phone (FE 2-8181) is the number to call, by mail, or over the counter in THE PONTIAC

Sale Musical Goods 71

EXPERT PIANO TUNING By Master Craftsman. IMMEDIATE SERVICE. Wiegand Music Center Phone FEderal 3-8224

SPECIAL Free Use of accordions with lessons Line-Instrument Accordion.

SELL YOUR INSTRUMENT OR SPINET piano to Gallagher Music Co. we pay cash. Call FE 4-0561.

TUNING AND REPAIRING. 24-hour service all work guaranteed Reasonable. Call CALBI MUSIC CO. 112 N. SAGINAW FE 5-8229

Sale Office Equipment 72

ADDING MACHINES New, Used, Rebuilt—Terms "Quality Price—Service" "Here today—here to stay." Pontiac Cash Register 237 S. Saginaw FE 5-8201

NEW NATIONAL CASH REGISTERS from $300 up. New National adding machines from $99 up. The only factory authorized branch offices in Oakland and Macomb County where you can buy new or factory rebuilt cash registers. The National Cash Register Co., 202 W. Huron, Pontiac. Phone FE 3-7181, 23 S. Gratiot, Mt. Clemens, Howard 3-6331.

NEW AND USED CASH REGISTERS, adding machines and typewriters. VALLEY BUSINESS MACHINES 78 Auburn Ave. FE 4-3187

Sale Store Equipment 73

7 RESTAURANT BOOTHS 8' LOW back counter. EM 3-3864.

Sale Sporting Goods 74

12 GAUGE SPRINGFIELD AUTOMATIC shotgun. $80. Call UL 2-6326

30.06 REMINGTON AUTOMATIC, scarcely new. FE 2-8577.

30-06 REMINGTON, A.D.L. GRADE, BW scope in Williams Guide mount. Extra mag. Slip case. $175. 30-30 Savage bolt action with scope $50. FE 2-8577.

1953 YANETTE TRUCK IDEAL FOR conversion to trailing hunting lodge. Good tires and motor. $250. 1275 Lawrence. FE 2-6385.

BROWNING, ITHACA, AND COLT PISTOLS, new and used guns, sales and service. Gunsmithing. Cliff Dreyer Gun & Sport center, 1016 Baldwin Ave. Evgs. and Sundays. Holly, Michigan.

A BIG SELECTION USED SHOTGUNS and rifles. Don's Loan Office 47 Patterson. FE 4-5141.

GUN SALE BUY, SELL, TRADE Manley Leach 10 Bagley

GUN SALE

Shotguns and rifles, new and used. Gun repair and scope mounting. Burt-Shell, 375 S. Telegraph. FE 2-4159.

BULMAN HARDWARE Browning Guns 3545 Elizabeth Lk. Rd. PE 5-4771 OPEN DAILY 9 a.m. Sun. 12-5 p.m.

NEW 300 SAVAGE LEVER ACTION. FE 5-5157.

SAVAGE 99 300-300 — REMINGTON pump, 12 gauge, EM 3-3359.

WINCHESTER, 12 GAUGE MAGNUM pump. $75. FE 2-7600.

Hunting Accom'ns 74A

GRAYLING 6 MILES EAST. M72. Deer season renting. Call after 5 p.m. EM 3-3769.

Sand, Gravel & Dirt 76

1-A TOP SOIL, BLACK DIRT, FILL dirt, bulldozing FE 5-4788.

3½ YARDS BLACK DIRT $20 peat, prepaid delivery. OR 2-9606.

A-1 TOP SOIL, BLACK DIRT, sand, fill and gravel. FE 2-7774.

A-1 TOP SOIL, FURNISHED REMOVE, sand, gravel, fill. Lyle Conklin, 682-3565 or FE 2-8257.

BLACK DIRT, FILL AND GRAVEL. FE 5-8877

BROKEN UP SIDEWALK AND cow manure delivered. FE 4-3371.

BEACH SAND, 95-40 OR ROAD gravel 2 in. 1 ply. Fill sand. Cushion sand. Loading. 482 S. Williams. FE 2-8201 FE 5-6771.

CRUSHED STONE, SAND, GRAVEL Earl Howard. EM 3-0631.

DARK CLAY LOAM—VERY RICH black dirt top soil. 6 yds. $10 delivered. PE 4-0588.

SPECIAL—WASHED BEACH SAND 50c yd. Pea Gravel, $1 yd.—Road Gravel, 90c yd.—1½ Stone and Oversized Stone, $2 yd. Fill Dirt, 30c yd. Delivery extra. ALLEN SAND CAN Opened 8238 SASHABAW RD. MA 5-2161.

SPECIAL! SPECIAL! PRICES FILL dirt, beach sand, sand, gravel and black dirt. Bulldozing, dragline, end loading. FE 4-0595.

TOP SOIL, BLACK DIRT, manure, sand, shoveling, bulldozing, fill dirt. EM 3-2415 or EM 3-2294.

Wood, Coal & Fuel 77

ALBERTA LUMBER MILLS, SLAB wood and fireplace wood. Dial 628-2235 OL 1-6721.

CANNEL COAL, THE IDEAL FIRE place fuel. Furnace — fireplace wood. Oakland Fuel Co. 1200 Opdyke. 45 Thomas St. FE 5-6139.

ALL KINDS OF WOOD AND KINDling. FE 2-9155. FE 4-0168. 715 Scott Lake Road.

DRY SLAB $15 cord, 48 CORD, $ day $11. Fireplace wood, delivered. FE 5-3997.

FURNACE AND FIREPLACE WOOD. Prompt delivery. FE 2-6244.

Plants, Trees, Shrubs 78

A-1 EVERGREENS SPRUCE pine, fir, arborvitae, juniper, yews and boxwood. Big Pine Farm Bring tools and burlap. 2622 Sleeth Road. 2 mile west of Commerce Village and 1½ mile east of the intersection of Buckhorn Lake Road and Wixom Road. 8-6, MU 4-0635.

BEAUTIFUL NURSERY GROWN evergreens, deciduous trees, shrubs sprayed. State inspected. 10 or more, $1.50 ea. Less than 10 ea. You dig. 12 mi. north of Pontiac, on Dixie. Cedar Lake Evergreen Farm. 8970 Dixie Hwy. (U.S. 10) MA 5-1822.

For Sale Pets 79

REGISTERED SPITZ, WITH papers. $80. EM 3-0896.

3 DAY SPECIAL, 12 POODLES, $35 each. NA 7-2931.

8 PART SIAMESE KITTENS — Free. 682-1651. After 6.

AKC DACHSHUNDS $15 DOWN STUD SERVICE $10 REG. FE 2-2518.

AKC REGISTERED MINIATURE Chocolate Brown male Poodles. $75 and up. OR 2-8662.

AKC REGISTERED COLLIE PUPS Sable and white. $25. 3-7155.

BOSTON TERRIER STUD SERVICE. FE 5-3480.

BEAUTIFUL AKC PUPPIES. FE 4-0918 after 6 p.m.

CHIHUAHUA PUPS, TOY MINIature, registered. Also male at stud. EM 3-2274.

DACHSHUND PUPPIES, SMALL type, call after 6 p.m. or Sunday Market 4-1465

DACHSHUND PUPS. 6 WEEKS old. FE 8-6194.

FRENCH POODLE PUPPIES. AKC all colors. $60. MI 6-6325.

FREE KITTENS FE 5-8532

GERMAN SHEPHERD, FEMALE, 1-year, AKC, $40. MA 4-0219.

GERMAN SHEPHERD PUPPIES 13 weeks, AKC registered. 2921 N. Grant, west of Crooks, off Auburn.

GERMAN SHEPHERD PUPPIES. AKC Reg. $35.00 Phone Mayfair 6-2504.

LOVELY BLACK DACHSHUND pups, $18. 6700 Lauriston, Clarkston.

POODLE PUPPIES, BLACK, brown or apricot, also females ready to breed. FE 2-7681.

POODLES, PUPS, STUD SERVICE. NA 7-2831 or NA 3-1468.

WHAT TO DO WITH TWO?

Sell the extra table lamp, TV set, radio appliance for CASH.

Dial Want Ads The Pontiac Press FE 2-8181

For Sale Pets 79

PUREBRED FEMALE DACHSHUND, 2 years old with papers, $15. FE 4-0322.

POODLE PUPPIES BLACK, AKC registration stock. $40 up. 682-0497.

POODLES, PLATINUM SILVER miniatures, AKC, above average quality. 3-8364.

PARAKEETS, GUARANTEED TO talk, $5.95. Cages, $1.95 up. Supplies. Tropical fish, tanks, and accessories. Pet Shop Hatchery, 2489 Auburn Ul. 2-2200.

PUREBRED GERMAN SHEPHERD puppies, AKC registered. Call. 4331 Maybee Road.

PARAKEETS GUARANTEED TO talk, $4.95. Walkers Bird House, 301 1st St., Rochester, OL 1-4372.

PUPPIES READY FOR BATH AND Pet Shop. 55 Williams FE 4-6433.

SIAMESE KITTENS WITH PAPERS, Reasonable. Call after 5 p.m. FE 4-5943.

WELSING KENNEL, BITCH AND Yi-Mace champion Al Kabris Amil, small miniature white puppies, show quality. $50 and $75. MI 6-6106, after 6 p.m.

Dogs Trained, Boarded 80

McNART'S TAILWAGGER KENNEL, boarding, training, trimming. OL 1-0684

Hunting Dogs 81

BEAGLE, 3 HYBREDS, 10 Baldwin Rd., near Indianwood Rd.

2-YEAR-OLD MALE CHESAPEAKE Bay Retriever, proven performer for ducks and pheasants. Also female, 4 months old. 682-2368.

4 YEAR OLD MALE BEAGLE trained. PE 5-1851.

14 MONTH-OLD ENGLISH POINTER, female, broke for hunting, papers. Call after 5:30. OR 4-0687.

AKC BRITTANY SPANIEL PUPS. $20-$25. FE 8-6230.

AKC REGISTERED GERMAN shorthaired pointer 3 months old. Field and show stock. 3750 Hurd Rd., Metamora. Phone HAzelwood 7-2811.

AKC BEAGLES. RUNNING WELL, excellent stock, no reasonable offer refused. EM 3-6648.

AKC BRITTANY 2½ YEAR OLD male, very good hunting dog. 8 wk.-old pups, $30. Call FE 4-3044.

AKC REGISTERED WEIMARANER puppies, $50 and up. Will trade for wks. Oakland 8-1116.

AKC BEAGLE PUPS FOR SALE. EM 3-2061.

BEAGLE PUPS FOR SALE. $10. FE 8-6230.

FEMALE BEAGLE, 9 MONTHS old, started. FE 4-3654.

GERMAN SHORTHAIRED POINTERS, AKC, 4 months. EM 3-6390.

LABRADOR RETRIEVER, BLACK, AKC, 10 months, champion stock. $350. Call OL 1-1219.

PUREBRED BRITTANY PUPS, NO papers, $10 each. FE 4-1816.

Hay, Grain & Feed 82

HAY AND STRAW, 1 BALE OR 5,000 bales. 775 Scott Lake Road. FE 4-4228, OR 2-8662.

SECOND AND THIRD CUTTINGS of Alfalfa hay, 150 bales of each, also clover hay; wheat straw and 500 bushel of new corn. OA 8-3348.

For Sale Livestock 83

14 HEREFORD AND ANGUS feeder steers. Call MI 6-7180.

17 YORKSHIRE & HAMPSHIRE COLD pigs. FE 4-4228 or OR 3-0165.

CHOICE BEEF QUARTER, HALF. FE 5-9181.

QUARTER HORSE TYPE MARE 11 yr. 15 hands. $200. Call Romeo, PL 7-2811.

For Sale Poultry 85

1-YEAR-OLD LAYING CHICKENS. Also rabbits. MA 5-5506.

125 ROOSTERS, 4 POUNDS AND up. 6 miles east of Pontiac. Gregory Rd., Pontiac. FE 4-6594.

STEWING HENS, $1 EACH. ALSO rabbits. 4 miles east Dixie. Road.

Sale Farm Produce 86

SALE APPLES, NORTHERN SPY. Snow apple, Tolman sweets. Pick them yourself. 415 Tripico Lake. Rochester. 884-4166.

APPLES, 45c A BUSHEL. PICK yourself. 1255 N. Long Lake Rd.

APPLES, CIDER, PRODUCE — Kingsbury Orchard Market, 2230 Clarkston Rd., Lake Orion.

APPLES- PEARS-CIDER

McIntosh, Jonathan, Cortland, Snow, Crawford, Golden, Golden Delicious, Northern Spy, and others. Pears for canning. Also all kinds of cider. Apple Cider. Conference and Sheldon pears. Oakland Orchards. 1 mile east of Milford on Atlas Commerce Rd.

APPLES, MOSTLY FANCY, PICK your own, Red Delicious, $3, Golden Delicious, Jonathan, Winesap, $2, McIntosh, $1.50, Rice Orchards, M 59, Costa Rd., Oxford, OA 8-3544.

APPLES, YELLOW AND RED DELicious, $1.50 and $1.75 bu. We pick your own $1.00 bring containers. 10 miles S. of Orion-ville on M15, ½ mile on Allen Rd. 2 mi. on Bald Eagle Lake Rd.

APPLES, $1 BUSHEL. 3899 GREGory, Rd. Gingerich farm.

APPLES — GLACKMORE ORchard Salesroom now open on Dixie Hwy., 2 miles Silver Bell Rd.

APPLES, 75 CENTS BUSHEL AND up, potatoes, sweet potatoes, peanut butter, Windy Knoll Farm, 1215 Stoney Creek Rd. Sun.

APPLES, 25 LEADING VARIETIES. 618 E. Walton Blvd. 1 block East of Joslyn, PE 4-6537. No Sunday sales.

APPLES, $1 BU. PICK YOUR OWN. Bring bags and baskets. 4830 Baldwin Rd., 2 mi. N. of Oak-land. Lyons Apple Orchard.

APPLES FOR SALE, NORTH OF Rochester. Out Rochester Rd. 625 E. Beaver.

COOKING AND EATING APPLES and pears. Mr. Chicago.

CROP APPLES OR PICK YOUR own. $1 per level bu. Malan Orchard, 4 M. E. Romeo. No Sunday picking.

MUNGER'S ORCHARD FROST has hit the Pumpkin — time for apple dunkin'. Pick your own Thursday and Friday. Cold storage 10 varieties. $1.00 per bushel and up. Hurry supply limited. 5260 Bagley Road. 3½ miles East of Orion. Turn North east of Orionville, across from Orion Township Hall.

OAKLAND COUNTY FARMERS Market, 2350 Pontiac Lake Road, just off Pontiac Trail. Fridays and Saturday mornings, 7:00 to 12:00. Wednesday, 1:00 to 7:00. FE 3-0078.

RED DELICIOUS WAGNER APples, Sharpsburg, 691 Squirrel Rd.

SNOW APPLE, STEEL RED APples. Bring your own containers. Pick your own. $1.50 bushel. 8051 Perry Lake Road. Clarkston.

SPECIAL! PICK YOUR OWN PICK or we pick. Squash, potatoes and pumpkins for sale. Kenneth Bates, 1310 Predmore, Lake Orion. MY 2-1961.

SANDY GROWN NO. 1 POTATOES Stuart Brazil, 2331 Lake George Rd., Lake Orion. 1 mile east of Adams Rd., corner of E. Clarkston Rd.

Sale Farm Equipment 87

NEW AND USED CORN PICKERS, 1 and 2 row. Davis Machinery, just John Deere New Sales and Service Dealer. 8 miles N. of Davison. Ph. 7-3292. Ortonville.

PLOW FOR FARMALL CUB SPECIAL. FE 4-1675

SPECIAL

1 USED FORD TRACTOR WITH LOADER, REGULARLY PRICED AT $895. SPECIAL CREDIT TERMS AVAILABLE.

KING BROS. FE 4-0724 FE 4-1112 PONTIAC ROAD AT OPDYKE

USED

Minneapolis-Moline tractor, 2 bottom plow and spring tooth drag. $350. 3-8364.

WANTED: USED FARM TRACTOR with equipment, Call after 5. FE 5-0893.

Auction Sales 88

AUCTION SPECIAL LIQUIDATION Sale, Sunday October 21st 4 p.m. at Hadley Michigan Auction Mart. Must sell large grocery inventory. Famous brands, crazy prices

B&B AUCTION SALES

EVERY WEDNESDAY . . . 7:30 p.m.
EVERY FRIDAY . . . . . 7:30 p.m.
EVERY SATURDAY . . . . 7:30 p.m.
EVERY SUNDAY . . . . . 2:00 p.m.
OPEN 7 DAYS WEEK 8-8
BUY-SELL-RETAIL DAILY
DOOR PRIZES EVERY AUCTION
5088 DIXIE HIGHWAY

Auction Sales 88

WEDNESDAY, OCTOBER 25TH AT 10 a.m. Large household, antique and antique auction. Located at 108 Henry Clay Street in Pontiac (Between Perry Boulevard and Green Street, 3 blocks south of Pontiac General Hospital). Complete rooms of home furnishings, Hotpoint 10 cu. ft. 1960 Hotpoint self-defrosting refrigerator, Eagle Quality mixer, gas range, General Electric roaster and cabinet, Crosley Shelvador, 2 refrigerators, 2-piece mahogany dining room suite with large china cabinet, mahogany table and chairs, large quantity of very good china, Zenith 21" television, 2 matching chairs, Hoover Rotary sweeping machine, near new swivel platform, Hoover Bath and Wind" lamp, several chests of drawers, 2 beds, large quantity antique settee, large quantity of bedding, quilts, pillows, etc., hand tools, quantity of table and umbrella plus many other items from this old established home of nearly half a century. Metamora Bank (Grantor) Pearl E. Ferguson Estate; Mrs. Marian E. Houshold-er, executor, 82 Pearl St. Bud Hickmott, General Auctioneer, OA 8-1158.

Sale Houses-trailers 89

1½- TO 29-FT. 1961 CREES

Now On Display at

ONE OF OAKLAND COUNTY'S LARGEST SELECTIONS OF NEW AND USED TRAILERS IN THIS AREA!

Holly Marine & Coach

13210 Holly Rd. BANK RATES Open Sundays

15' ALUMINUM HUNTING OR traveling trailer, exc. cond., sleeps 3. $700. FE 5-9729.

16' VACATION TRAILER, 1960 model. $1,650. FE 5-1638.

18 FOOT CAMPING TRAILER, Masonite, full equipped. EM 3-6164.

1962 JOHNSON TRAILERS, 2 lots of extras, Exc. condition. $800. 1839 Opdyke Rd.

1962 TRAVEL TRAILER, SLEEPS 4, elec., gas and water hookups. Ice box. $300 or best offer. EM 3-0896.

17' MOBILE HOME, DETROITER, 2 beds, FE 8-6972.

CREE 12½' HOUSETRAILER, ALUMinum, new condition. FE 5-2438.

Campers Open Daily Like new, sleeps four. FE 5-0877.

DETROITER Mobile Home

A LARGE SELECTION OF NEW DETROITER MODELS ON DISPLAY. SEE THE NEW DETROITER DAVID AND DAVID LITE FABULOUS 10' LIVING ROOM AND 12' BEDROOM. ALSO, HAVE A LARGE SELECTION OF USED MOBILE HOMES ON DISPLAY AT BUDGET PRICES. COME US TODAY AT THE "SIGN OF THE SPINNING TOP."

10 PER CENT DOWN 5 YEARS FINANCING LIBERAL TRADE-IN ONLY.

Bob Hutchinson

Mobile Homes Sales, Inc.

4301 Dixie Highway, Drayton Plains 673-1120 OR 4-0761

26' SPARTINETTE HOUSETRAILER, Aluminum, 2 beds, stove, on corner of E. Pike and Tasmania.

25 ANDERSON AWNING, attached dide hotel, carpeting, air conditioning. FE 8-1361.

20 CALLICAT COACH 10 x 45. Also trailer two months. Will sacrifice $3,500. 338-3496.

1961 ALL ALUMINUM LIGHTWEIGHT Travel Trailer, Since 1932. Guaranteed for life. Will trade or set up demonstration at Warner Trailer Sales, 3099 W. Huron. (Plan to join one of Wally Byam's exciting caravans)

HUNTING TRAILER — Sales and Rentals — Trail Blazer — Apache Camper — Pickup Campers — Shelters Opening for Bow and Regular Season. F. E. HOWLAND 3245 Dixie Highway OR 2-1456

Oxford Trailer Sales

Yellowstone Kampers Traveler built to last a lifetime. Paramount 10 wide models. General 46-48 complete home. Champion 43-48 in stock. Scheiner Shell with Foam-a-wall. Here are m o b i l e homes of the finest. Campers perfect under blizzard. Terms up to 10 yrs.

Oxford Trailer Sales

1 Mile S. of Lake Orion on M-24 MY 3-9721

Parkhurst Trailer Sales

WINTER MOBILE LIVING— Featuring New Moon—Owesso—Ventura — Buddy Quality Mobile Homes.

Located half way between Orion and Oxford on M24. MY 2-4611.

RENT 15-FOOT VACATION TRAILER, sleeps 6. FE 2-8086.

Trotwood Holly, Bee Line, and Safari. Complete line of hitches, service parts. Bee Line Sales, trailer now for deer season, fall and winter vacations. Trailer repair.

Jacobson Trailer Sales and Rentals

5085 Williams Lake Rd. Waterford OR 3-5981

SHORTS MOBILE HOMES Good used home type trailers. 10 PER CENT DOWN. Also travel trailers, Wolverine truck campers, Cars wired and hitches installed. Complete line of parts and Qualified gas.

3172 W. Huron

THE TIME IS NOW!

FOR US TO PICK UP AND SELL your house trailer. Why? BECAUSE WE HAVE BUYERS WAITING! CALL US TODAY!

HOLLY MARINE & COACH SALES 10210 Holly Rd. HOLLY, MI 6-6711

Rent Trailer Space 90

OXFORD MOBILE MANOR FOR Sale or rent. Will rent, 40 x50' lots. 16'x40' cement patios, etc. For more information on Lake-ville Road. OA 8-3022.

For Sale Tires 92

A-1 USED TIRES, $3.50 UP. We buy, sell. Also whitewalls. State Tire Co. 1 mile N. of Rochester. Open Sundays. FE 4-4567 or FE 4-4666.

USED TIRES, BATTERIES KUHN AUTO STORE 149 W. Huron

TIRES, RECAPPED USED TIRES, 13, 14, 15 inch. Auto Discount-U.S. Tire, 1 mile East Dixie on Clarkston Rd.

LOOK! 750x14 BLACK TIRES, ALL new and new wheels, $15.50 plus tax and exchange. State Tire Co. 1 mile N. Saginaw. FE 4-1567 or FE 4-4666.

STANDARD BRAND NEW TIRES Trade in Sale Price General Safety Tires, save up to ½ off. Mig's Tire Co. Rochester. Also whitewalls.

Auto Service 93

CRANKSHAFT GRINDING IN THE Chassis. Crankshaft Zock Machine Shop, 23 Hood. Phone FE 2-2363.

Sale Motor Scooters 94

37 CUSHMAN EAGLE. $85. OR 3-5331 after 4 p.m.

For Sale Motorcycles 95

1951 HARLEY-DAVIDSON 74. $325.

1955 ALLSTATE, 175 C.C. PRICE, $145. Phone FE 5-2937.

SUZUKI MOTORCYCLE ALL ACCessories good cond. OR 3-5867.

For Sale Bicycles 96

GIRL'S 26 INCH BICYCLE. NEARly new. FE 8-2832.

SQUARE DANCE USED BIKES New Schwinn Bikes, $24.95 up. Scarlett's Bike and Hobby Shop 1214 Baldwin Ave. FE 2-0511.

Boats & Accessories 97

50 PER CENT DISCOUNT ON ATTWOOD STEERING WHEELS AND NAVIGATION LIGHTS. A terrific buy. 25 per cent discount on remaining 1961 model boats. Sea Ray, Owens, Aqua Queen and Cadillac. A few 1961 Evinrude motors left. Priced to sell. Take M-59 to W. Highland. Right on Hickory Ridge Rd.to Demode Rd. Left and follow signs to Sunset Park SALES. Phone Main 8-2179.

Boats & Accessories 97

16' WOLVERINE RUNABOUT, 35 hp. Evinrude motor. Alloy boat trailer, $300. OA 8-2091.

22 FOOT TROJAN CRUISER 1956 inboard, condition, $3,300. OL 2-2621.

BOAT INSURANCE One of our specialties. Hansen Insurance Agency FE 2-7302

BOAT STORAGE $5.00 MONTH

GRAY CHRISCRAFT MOTOR AND Boat, Dodge Motor, 20 hp. 10 hours. Exc. condition, also 16' boat, 2 seats, 2 seat driver, large quantity of very good china, Zenith 21" television, 2 matching chairs, Hoover Rotary sweeping machine, near new swivel platform, Hoover Bath and Wind" lamp, several chests of drawers, 2 beds, large quantity antique settee, large quantity of bedding, quilts, pillows, etc., hand tools, quantity of table and umbrella plus many other items from this old established home of nearly half a century. Metamora Bank (Grantor) Pearl E. Ferguson Estate; Mrs. Marian E. Houshold-er, executor, 82 Pearl St. Bud Hickmott, General Auctioneer, OA 8-1158.

BOAT AND TRAILER, 12 FOOT, 5 foot beam, plywood, cover, seats, motor, etc. $150 complete. OR 3-5867.

CLOSEOUT BARGAIN

Boat, Outboard and Lake Paint. Hurry-In While Supply Last.

CLOSE-OUT SALE 20% to 50% OFF

NEW BOATS AND MOTORS TRAILERS LIMITED TO 30% OFF

SCOTT AND WEST BEND MOTORS WINTER STORAGE CRUISOUT BOAT SALES 63 E. Walton Blvd. FE 8-4402 Daily 9-8 Closed Sun.

MOTOR STORAGE TUNE UP AND REPAIR

GASOW

—SPORTS CENTER— 2175 Cass Lake Rd. FE 4-0151 KEEGO HARBOR, MICH.

SEA RAY BOATS JOHNSON MOTORS Winter Storage, Inside and Out Complete Repair Service

PINTER'S

1370 N. Opdyke Rd. FE 4-0924

OAKLAND MARINE EXCHANGE 301 S. Perry FE 4-9573

INBOARD-OUTBOARD SALES SERVICE-STORAGE Complete boat and motor repair Plastic-fiberglass-aluminum Full line of new and used motors Plastic-hardware-accessories YOU'LL LIKE DOING BUSINESS WITH US!

CLOSEOUT SALE

All 1961 Models Must Go. Owen's Marine Supplies 206 Orchard Lake Ave. PE 4-0628

WINTER STORAGE (Inside or Outside) Complete motor repair and boat repair, painting, refinishing.

Harrington Boat Works YOUR EVINRUDE DEALER 1899 E. Pontiac Road OR 2-0033

WANTED: USED BOATS OF ANY kind. Barber's Pontiac Airport. OR 4-0736.

Trans. Offered 100

4 ENGINE AIRLINER, NON-STOP. Los Angeles, San Francisco, Dallas, $79.50. Also Chicago, New York, $19. Miami, $44. Ferry Service 338-3496.

ACE TRANSPORT CARS TO Calif., Seattle, Salt Lk. Texas. Other points. Gas allowance. 2011 Woodward, Detroit, TE 2-1002.

Wanted Used Cars 101

$25 MORE

For that high grade used car! Top dollar for clean cars. Call Tom Weil, 4949 Dixie Highway. Phone OR 3-3896.

"ALWAYS BUYING" $$JUNK CARS — FREE TOW$$ Call Joe, CALL Pete, CALL SAM ALLEN & SON INC.

FOR THAT "TOP DOLLAR" ON SHARP LATE MODEL CARS

Averill's

2020 DIXIE HWY FE 2-8896

HI DOLLAR, JUNK CARS AND truck FE 2-2666 days, evenings.

HIGHEST PRICE FOR LATE MODEL Ellsworth & Seattle. MA 5-1400

JUNK CARS AND TRUCKS, FREE towing. OR 3-7100

NO DOUGH?

Finances got you in a pinch? Let us help you!! Top Dollar paid for clean '59, '60 and '61 Models

Glenn's Motor Sales

953 W. Huron St. FE 4-7271

WE NEED CARS

Especially late model Pontiacs, Cadillacs, Oldsmobiles, Buicks, Chevrolets, Ford, Dodge or these models and others call us.

M & M MOTOR SALES

Auburn at Cass FE 5-9261 OR 3-8202

TOP BUCK—JUNK CAR, TRUCK, PONTIAC WASTE. FE 3-0209.

CASH FOR JUNK CARS, TRUCKS OR JUNKERS. ROYAL AUTO PARTS. FE 3-2144.

WE BUY JUNK CARS. FE 5-0322

Used Auto Parts 102

49 TO 58' OLDS TRI-POWER single spring, complete with Olds engine, engine chrome, Olds to early Ford transmission, Olds to early Ford barrel carb and manifold, Olds 4" pistons. OR. 4-1681.

1955 PLYMOUTH 8 MOTOR, '52 Cadillac hood and fenders, '55 Buick Dyna trans., '53 Plymouth motor, '53 Chevy motor. FE 2-2866 C. E. Lee.

Sale Used Trucks 103

1949 CHEVROLET ¾ TON VAN Good condition. Ideal for furniture Company. 62 S. Saginaw St.

1956 CHEVROLET

½-ton pick-up, extra clean, $595.

RAMMLER - DALLAS

1001 N. MAIN ROCHESTER OL 2-9111

DODGE - CHRYSLER - SIMCA

'57 FORD 6 PICKUP WITH ALUMinum camper attached. $800. OR 3-3184.

GMC WRECKER, ASHTON EQUIPment, Heights Motor Sales, 2635 Auburn Ave.

1948 CHEVROLET PICK-UP. GOOD motor, tires, body. $125. Call Auto. FE 5-2378.

'54 FORD PICK-UP. BUICK POWER. $600 or best offer. MY 3-1436.

1957 FORD ¼-TON PICKUP. $400. OR. 3-5348.

1954 FORD, 1 TON, DUMP WITH Stake Rack. Good condition. OR 3-3891.

'56 CHEVY ½ TON PICKUP. $125 or trade for car. 3783 Elizabeth Lake Road.

'56 CHEVROLET ¾-TON PICKUP, dull between 8-5. PE 2-6232.

'49 FORD ¾ TON PICKUP DUMP. FE 4-3654.

FORD, 6, FORDOMATIC, STEP side, 800 x 20 tires. Motor needs work. $250. OR 3-2321.

1953 JEEP, 4 WHEEL DRIVE. Reduced to $295. 1 Van Wie Lake Rd. OR 3-1350.

4 WHEEL DRIVE JEEP PICKUP. Phone 682-1651 after 4 p.m.

'46 CHEVROLET VAN, 4945. SAVE Auto 4 FE 2-5278.

1951 CHEVROLET ½ TON PICK-up. Very good. 4706 Elizabeth Lk. Rd. C. Manning, dealer

1960 FORD ½-TON PANEL TRUCK. 5,000 miles. OR 3-3434.

Better Used Trucks GMC Factory Branch OAKLAND AT CASS FE 5-9495

Auto Insurance 104

$37

Complete coverage on Most cars for 6 months

Canceled Auto and young driver insurance also Phone for details

Frank A. Anderson Agency 1044 Joslyn FE 5-8535 Evgs. Phone FE 5-8839 or FE 2-4353

MARMADUKE By Anderson & Leming

Foreign & Spts. Cars 105

1955 JAGUAR XK140 M. C. HARDtop roadster. Restored. Ma 3-8436.

1959 SIMCA 1000 RADIO, HEATER, ABSOLUTELY NO MONEY down. Assume payments of $22.32 per mo. Call Credit Mgr. Mr. Parks at M1 4-7500, Harold Turner, Ford.

GO-CART, PIPAHM ENGINE. FE 5-8573

1960 TRIUMPH TR-3, SPORTS car. Must sell, very reasonable. FE 5-9181.

TRIUMPH, 1957, TR-3 ROADSTER, excellent condition throughout, $1,000. 338-3496.

1959 VOLKSWAGEN, WHITEWALL tires, very clean, $1,050. Milford, 685-2331.

VOLKSWAGENS! NEW AUTHORIZED DEALER

$99 DOWN $56.81 MONTH ORDER YOUR 1962 VW NOW!

WARD-McELROY, INC.

4455 W. Huron OR 4-0469

VOLKSWAGEN, 1959, SIDE DOOR Radio. Heater. Whitewalls. Condition like new. $1,050. MI 4-2225.

VOLKSWAGEN, '59 METALLIC gray sedan, top cond. Private party. MI 7-3366.

For Sale Cars 106

1956 BUICK CONVERTIBLE, sparkling red and white, radio and heater, automatic transmission, like new tops. Full price $195.

Southfield Motors

109 E. Blvd. at Auburn FE 8-4071

FISCHER BUICK FOR USED BUICKS 12 MONTHS WARRANTY 515 S. Rochester Rd. Sham MI 4-0221

1956 HARDTOP, 6 CYLINDER, GOOD clean car. $500. FE 5-9521.

1956 BUICK 4-DOOR HARDTOP, Dynaflow, power brakes, power steering, 3-tone blue. $400. MI 4-3896.

56 BUICK, MECHANICALLY A-1. $125. MA 6-3199.

BUICK ELECTRA, 14,000 MILES, like new. Full power including seats & windows, silver gray. $1,875. Call MI 4-3601.

TAKE OVER PAYMENTS OF $38.49 on '61 Buick Special. Can be seen at 69710 Dicks Rd., Romeo, Mich. Or call after 7, PE 5-7728.

'54 BUICK HARDTOP. CLEAN. Exc. motor. New muffler system. $300. FE 2-8464.

56 BUICK 4 DOOR HARDTOP. Special, $655. FE 5-5433.

1956 BUICK LEASABRE SPECIAL, FULLY equipped including factory installed air conditioner, all power, Wonderbar radio, heater, tinted glass, electronic eye, stainless steel wheels, exc. Excellent condition. $1,295. Private. OL 2-2941.

'61 CADILLAC '60 SPECIAL, 4-door sedan, full price of $4995. Lloyd Motors, Lincoln-Mercury-Comet, 232 S. Saginaw, FE 2-9131.

CORVAIR, 700, 1960, 4 DOOR, Powerglide Transmission, Radio and heater, $1,495. MA 6-2652.

56 CHEVROLET 4 DOOR, GOOD condition, library? FE 4-4486.

'53 CHEVY 2 DOOR, RADIO AND heater. EM 3-6398.

'57 CHEVY CONVERTIBLE, CORvette stick shift. Many extras, $1,095. FE 5-9181.

1954 CHEVROLET 2-DOOR RADIO AND HEATER, ABSOLUTELY NO MONEY DOWN. Assume payments of $10.08 per mo. Call Credit Mgr. Mr. Parks at MI 4-7500, Harold Turner, Ford.

MUST MOVE!

100 CARS TO GO, CHEAP!

'56 Chevrolet 6 Powerglide $295
'56 Buick, radio, heater $195
'55 Chevrolet 8, stick $297
'55 Chevrolet, radio, air $225

1958 CHEVROLET STATION WAGON HEATER AND ABSOLUTELY NO MONEY DOWN. Assume payments of $23.62 per mo. Call Credit Mgr. Mr. Parks at M1 4-7500, Harold Turner, Ford.

REPOSSESION

1955 Chevrolet, full price $395. Payments of $21 a month. First payment due November 22. Lakeside Motors 338-7191 312 W. Montcalm

GOOD '54 CHEVY, $135. SAVE Auto 4 FE 5-3228.

1957 CHEVROLET BISCAYNE, V8, RADio, heater, powerglide, 6 cylinder. Beautiful condition. 1 owner. FE 4-2659 after 6 p.m.

56 CHEVROLET 2-DOOR. RUNS excellent. $125. Call FE 5-9181.

STATE LIQUIDATIONS, 150 S. Saginaw. FE 5-7831.

NEW LOCATION

4621 Dixie Hwy. OR 3-0200 FRANKIE AND JOHNNY'S MOTOR SALES

'57 BUICK 4-DR. HARDTOP, $395
'55 Chevy $195 — '57 Ford $495
'54 Buick Special $195
'55 Hudson Hardtop, all power, air conditioned $495

Many others from $39 up.

QUEEN AUTO SALES NEW LOCation, trucks, cars. 2840 Dixie Hwy. FE 2-2612, OR 3-1209

1958 CHEVY 6 CYLINDER, STICK, wagon, 4 door, excellent condition. Also, a 1957 Chev. 4 door wagon, automatic and power. 1 J. Van Wie (Dealer) Ph. OR 3-1350.

PUBLIC NOTICE

Big Clearance Sale on Transportation Cars

1955 Buick $97
1954 Chevrolet $87
1954 Buick $59
1955 Pontiac $97
1955 Chevrolet $129
1956 Plymouth $129
1956 Ford $297
1957 Pontiac, 2-door $443
1956 Buick $297

Also 50 more cars to choose from all priced to go.

We Arrange All Financing

LUCKY AUTO SALES 1931 S. Saginaw FE 4-2214

REACH CASH CUSTOMERS through Classified Ads. Call FE 2-8181.

For Sale Cars 106

1956 CHEVROLET, CONVERTIBLE, tri-power, stick. FE 4-5919, $900.

HOMER HIGHT

Small Town Trades:

1960 BUICK 2 door hardtop Electra, Power steering, and brakes. Radio, heater, automatic transmission. Like new. $2,495

1958 PLYMOUTH 2 door, Radio and heater, automatic transmission. 6 cylinder, sharp $795

1960 FORD convertible Sunliner, Power steering and brakes. Radio and heater. Automatic transmission $2,195

1958 CHEVROLET Bel Aire 4 door hardtop. Radio and heater, 6 cylinder $1,095

1956 FORD Fane) $245
1960 NASH 4 DOOR Rebel. Radio and heater. Power steering and brakes. Standard transmission $1,775

Transportation Specials $50 and up . . .

Chevrolet-Pontiac-Buick Dealer

"13 Minutes from Pontiac"

OXFORD 628-2141 OR 628-2526

54 CHEVY, GOOD CONDITION, $150 cash. PE 2-0403.

Today's Television Programs

Programs furnished by stations listed in this column are subject to changes without notice

Channel 9—CKLW-TV

TONIGHT'S TH HIGHLIGHTS

6:00 (2) Highway Patrol
(4) (Color) George Pierrot
(7) Funday Funnies
(9) Popeye
6:30 (2) News, Sports
(4) Pierrot (cont.)
(7) Bowling
(9) Popeye (cont.)
7:00 (2) Death Valley Days
(4) M Squad
(7) Brannagan Boys
(9) Mackenzie's Raiders
7:30 (2) Perry Mason
(4) (Color) Wells Fargo
(7) Leave It to Beaver
(9) Sports
7:45 (9) Ted Lindsay
8:00 (2) Perry Mason (cont.)
(4) Wells Fargo (cont.)
(7) Lawrence Welk
(9) Movie: "Moment of Indiscretion" (English). Wife of prominent barrister goes to meet an old acquaintance.
8:30 (2) Defenders
(4) Tall Man
(7) Lawrence Welk (cont.)
(9) Movie (cont.)
9:00 (2) Defenders (cont.)
(4) Movie: "The Desert Fox" (1951). The setting: Africa, 1942. German Field Marshal Erwin Rommel, knowing his situation is hopeless, is faced with an important decision: Retreat and let the Allies capture the fortress of El Alamein or—as Hitler ordered—fight to the last German. James Mason, Cedric Hardwicke, Jessica Tandy.
(7) Boxing
(9) Movie (cont.)
9:15 (9) Juliette
9:30 (2) Have Gun—Will Travel
(4) Movie (cont.)
(7) Boxing (cont.)
(9) Juliette (cont.)
9:45 (7) Make That Spare
(9) King Whyte
10:00 (2) Gunsmoke
(4) Movie (cont.)
(7) Roaring 20's
(9) News
10:10 (9) Weather, Sports
10:20 (9) Golf Tips
10:30 (2) Gunsmoke (cont.)
(4) Movie (cont.)
(7) Roaring 20's (cont.)
(9) New York Confidential
11:00 (2) News
(4) News
(7) News
(9) Movie: "The Fuzzy Pink Nightgown" (1957). A movie star's new picture is called "The Kidnaped Bride." On the eve of its premiere she's kidnaped. Jane Russell, Keenan Wynn, Ralph Meeker.
11:15 (2) Weather
(4) Weather
(7) Manhunt
11:20 (2) Sports
(4) Sports
11:25 (2) Movies: 1. "The Big Lift" (1950). Story of the American airlift in 1948 when the Russians blocked off Berlin. Montgomery Clift, Paul Douglas. 2. "Smartest Girl in Town" (1936). Man is taken for a model. Gene Raymond.
11:30 (4) Square Dance
11:45 (7) Play of the Week

SUNDAY MORNING

7:55 (2) Meditations
8:00 (2) Mass for Shut-ins
8:10 (9) Billboard
8:15 (9) Sacred Heart
8:25 (4) News
8:30 (2) Christophers
(4) County Agent
(7) Blessings of Liberty
(9) Herald of Truth
9:00 (2) Decisions
(4) Church at the Crossroads
(7) Understanding Our World
(9) Temple Baptist Church
9:15 (9) Popeye Together
9:30 (2) Detroit Pulpit
(4) Catholic Hour
(7) Christian Science
(9) Oral Roberts
9:45 (7) Americans at Work
10:00 (2) This Is the Life
(4) (Color) Davey and Goliath
(7) Faith for Today
(9) Cathedral of Tomorrow
10:15 (4) (Color) Diver Dan
10:30 (2) Felix the Cat
(7) Q. T. Hush
10:45 (4) Industry on Parade
11:00 (4) House Detective
(7) Championship Bowling
(9) Christophers
11:15 (2) Cartoon Cinema
11:30 (2) Washington Conversation
(9) African Patrol
11:55 (2) News

SUNDAY AFTERNOON

12:00 (2) Detroit Speaks
(4) Seekers
(7) Directions '62
(9) West Point
12:30 (2) Movies: 1. "Easy Living" (1949). Professional football player has to cope with selfish wife and weak heart. Victor Mature, Lucille Ball, Lizabeth Scott. 2. "Border Flight" (1936). Story of men working at air patrol base of the Coast Guard.
(4) Builders' Showcase
(7) Realm of the Wild
(9) Passing Parade
12:45 (9) Kiplinger Changing Times
1:00 (4) Journey
(7) World Adventure Series
(9) Movie: "Susan Slept Here" (1954). A Hollywood writer gets into trouble with his sweetheart. Dick Powell, Debbie Reynolds, Anne Francis.
1:30 (7) Alcoholic Hospital
2:00 (4) Pony Express
(7) Issues and Answers
2:30 (4) Mr. Wizard
(7) Pro Football: Texans vs. Oilers
3:00 (2) Pro Highlights
(4) Movie: "The Bitter Tea of Gen. Yen" (1933). Girl arrives in war-torn China to marry her missionary fiance. Barbara Stanwyck.
3:30 (2) International Zone
(9) Movie: "Flying Leathernecks" (1951). Two Marine officers have both assumed command of fighter squadron. John Wayne, Robert Ryan, Don Taylor, Janis Carter.
4:00 (2) Camera Three
(4) All America Wants to Know
4:30 (2) Accent
(4) Capitol Reports
4:45 (4) Municipal Reports
5:00 (2) Report from Washington
(4) (Color) Wisdom
5:15 (2) Calendar
5:30 (2) G-E College Bowl
(4) Chet Huntley
(7) Football Scoreboard
(9) Troubleshooters
5:35 (7) Johnny Ginger

SUNDAY EVENING

6:00 (2) Twentieth Century
(4) (Color) Meet the Press
(7) State Trooper
(9) Popeye
(56) Musicale
6:30 (2) Big Ten Highlights
(4) 1, 2, 3, Go!
(7) Maverick
(9) Parade
(56) Ordeal by Fire
7:00 (2) Lassie
(4) (Color) Bullwinkle
(7) Maverick (cont.)
(9) Movie: "Three Darling Daughters" (1948). The three daughters of career woman plan to surprise mother with a visit from their divorced father. Jeanette MacDonald, Jose Iturbi.
(56) Notes on Music
7:30 (2) Dennis the Menace
(4) (Color) Disney's World
(7) Follow the Sun
(9) Movie (cont.)

Channel 4—WWJ-TV

(56) Good-bye Victoria
8:00 (2) Ed Sullivan
(4) (Disney's World (cont.)
(7) Follow the Sun (cont.)
(9) Movie (cont.)
(56) Songs of the South
8:30 (2) Ed Sullivan (cont.)
(4) Car 54
(7) Lawman
(9) Movie (cont.)
(56) Eastern Wisdom
9:00 (2) G.E. Theater
(4) (Color) Bonanza
(7) Bus Stop
(9) Closeup
(56) Guest Lecturer
9:30 (2) Jack Benny
(4) (Bonanza (cont.)
(7) Bus Stop (cont.)
(9) Quest
10:00 (2) Candid Camera
(4) "Merrily We Roll Along"
(7) Adventures in Paradise
(9) News
10:10 (9) Weather, Sports
10:20 (9) Golf Tips
10:30 (2) What's My Line?
(4) "Roll Along" (cont.)
(7) Adventures (cont.)
(9) Dr. Christian
11:00 (2) News
(4) News
(7) News
(9) Kiplinger Changing Times
11:15 (2) Weather
(4) Weather
(7) Movie: "In Society" (1944). Two zany plumbers are called in to make repairs in the home of wealthy man. Bud Abbott, Lou Costello.
(9) Movie: "A Tale of Two Cities" (English, 1958). The two cities are Paris and London, the time is the French Revolution. Dirk Bogarde.
11:20 (2) Sports
(4) Sports
11:25 (2) Movie: "Souls at Sea" (1937). Sailor and his pal are mixed up in slave-trading. Gary Cooper, George Raft.

MONDAY MORNING

6:00 (4) (Color) Continental Classroom.
6:20 (2) Meditations
6:25 (2) On the Farm Front
6:30 (2) College of the Air
(4) Continental Classroom (Color)
7:00 (2) B'wana Don
(4) Today
(7) Funews
7:30 (7) Johnny Ginger
8:00 (2) Captain Kangaroo
8:30 (7) Movie: "Two in a Taxi."
9:00 (2) Movie: "Allegheny Uprising" (1)
(4) Ed Allen
(56) Spanish Lesson
9:30 (4) Gateway to Glamour
(56) Careers
9:45 (4) Debbie Drake
9:50 (7) News
10:00 (2) Calendar
(4) Say When
(7) Jack La Lanne
(56) Our Scientific World
10:25 (9) Billboard
10:30 (2) I Love Lucy
(4) (Color) Play Your Hunch
(7) Jackie Cooper
(9) Chez Helene
(56) English V
10:45 (9) Nursery School Time
11:00 (2) Video Village
(4) (Color) Price Is Right
(7) Texan
(9) Romper Room
(56) Spanish Lesson
11:15 (56) German Lesson
11:30 (2) December Bride
(4) Concentration
(7) Love That Bob!
(56) Songs of the South

MONDAY AFTERNOON

12:00 (2) Love of Life
(4) Truth or Consequences
(7) Camouflage
(9) Mary Morgan
(56) Science in Our World
12:20 (9) News
12:30 (2) Search for Tomorrow
(4) (Color) It Could Be You
(7) Make A Face
(9) Susie
(56) Spanish Lesson
12:45 (2) Guiding Light
(56) German Lesson
12:55 (4) News
1:00 (2) Star Performance: "Armed."
(4) Groucho
(7) Day in Court
(9) Movie: "D. O. A."
1:10 (56) French Lesson
1:25 (7) News
1:30 (2) As the World Turns
(4) Californians
(7) Life of Riley
(56) World History
1:55 (4) Faye Elizabeth
2:00 (2) Amos 'n' Andy
(4) (Color) Jan Murray
(7) Number Please
(56) Adventures in Science
2:30 (2) House Party
(4) Loretta Young
(7) Seven Keys
(56) Tomorrow's Craftsmen
3:00 (2) San Francisco Beat
(4) Young Dr. Malone
(9) News
3:10 (9) Movie: "At the Stroke of 9."
3:30 (2) Verdict Is Yours
(4) From These Roots
(7) Who Do You Trust?
3:55 (2) News
4:00 (2) Brighter Day
(4) Make Room for Daddy
(7) American Bandstand
4:15 (2) Secret Storm
4:30 (2) Edge of Night
(4) Here's Hollywood
(9) Adventure Time
4:50 (7) American Newsstand
4:55 (4) News
5:00 (2) Movie: "Gangway for Tomorrow."
(4) (Color) George Pierrot
(7) Johnny Ginger
(9) Jingles and Pinocchio
(56) Science in Our World
5:30 (56) Americans at Work
5:45 (9) Rocky and His Friends
(56) News Magazine
5:55 (4) Kukla and Ollie

Channel 7—WXYZ-TV

TONIGHT

6:00—WJR, News
CKLW, News
WWJ, News
WPON, News, Sports
6:30—WJR, Trends
CKLW, Alb. Time
WWJ, Sch. Concert
WPON, Date With Music
7:00—WJR, Town Meet.
WWJ, Monitor
WXYZ, L. Sherman
CKLW, Mich. Calth.
WJBK, Jack. Sellboy
WCAR, Conrad
7:30—WJR, Mod. Music
8:00—WJR, At Your Request
8:30—WJR, Dance Time
10:00—CKLW, R. Knowles
WJR, Dance Time
11:00—WJR, News
11:15—WJR, Sports
11:30—WJR, Music
WWJ, Music Till Dawn
WCAR, Art Cooper

SUNDAY MORNING

6:00—WJR, Farm Review
CKLW, Album Time
WJBK, Brotherhood Hr.
6:30—WJR, Organ Encores
WJBK, Sacred Note
7:00—WJR, Sacred Hymns
WXYZ, American Farmer
CKLW, March of Faith
WJBK, Crusified Host
WCAR, News, Wooding
WPON, Know Your Bible
7:30—WJR, Farm Forum
WWJ, Mariner's Church
WXYZ, Guest Star
CKLW, Bar'ney Tab.
WJBK, Protestant Hour
WPON, Episcopal Hr.
8:00—WJR, Sunrise Service
WWJ, News, Music
WXYZ, Dr. Bob Pierce
CKLW, Your Worship Hour
WJBK, Hymns We Love
WPON, St. John Luth. Hr.
8:30—WWJ, News, Music
WWJ, Storyland
WXYZ, Revival Hour
CKLW, Pontiac Baptist
WJBK, Ave Maria Hour
WCAR, Back to God
9:00—WJR, News, Baldwin
WWJ, Crossroads Church
WXYZ, Radio Bible
CKLW, Bethesda Temple
WJBK, News, St. Francis
WCAR, Rev. Patrick
WPON, Sun. Serenade
9:30—WJR, Album, Religion
WWJ, News, Music
WXYZ, Voice of Prophecy
CKLW, Heb. Christian
WJBK, World Tomorrow
10:00—WJR, Patterns in Music
WWJ, News, Radio Pulpit
WXYZ, Healing Wings
CKLW, Radio Bible
WJBK, News, Episcopal
WPON, Emmanuel Bapt.
10:30—WWJ, News, Scouts
WXYZ, Pilgrimage
CKLW, Oral Roberts
WJBK, Town Hall
WPON, Gen. Bapt., News
11:00—WWJ, St. Paul's Cath.
WXYZ, Israel Message, News
CKLW, Pontiac Baptist
WJBK, News, Titus
WPON, Central Methodist
11:30—WJR, Salt Lk. Choir
WXYZ, Christian in Action
CKLW, News, Anglican
WJBK, Jet. Speaks
SUNDAY AFTERNOON
12:00—WJR, News, Music
WWJ, News, Lynker
WXYZ, Sunday Best, News
WPON, Church of Week
WJBK, Sunday Sounds
12:30—WJR, Sun. Supplement
WWJ, News, Lynker
WXYZ, Sunday Best, News
CKLW, Bob Slaton
1:00—WJR, Music, Press Box
WWJ, News, Lynker
WCAR, Music
WXYZ, Sun. Best, News
WPON, Sun. Serenade
1:30—WJR, Lions vs. Colts
WWJ, News, Lynker
WPON, Warsaw con'ct.
WXYZ, Sunday Best, News
2:00—WXYZ, Sun. Best, News
WWJ, News, Lynker
2:30—WPON, Sun. Serenade
3:00—WPON, Sun. Serenade
WWJ, Det. Sym. Orchestra
WXYZ, Sun. Best, News
WCAR, News, Logan
CKLW, Ron Knowles
3:30—WCAR, News, Logan
4:00—WJR, Scores, Hi-lights
WJBK, Sunday Sounds
4:30—WJR, Perspective, U.N.
WCAR, News, Logan
WXYZ, Sunday Best, News
5:00—CKLW, News, Knowles
WWJ, Mackelberghs
WJBK, Sun. Sounds
WXYZ, Sunday Best, Sports
WPON, Sun. Serenade
5:30—WJR, Campus Concert
WWJ, News, Monitor
WCAR, News, Logan
WPON, Port. Reports, News
WXYZ, Sunday Best, News
SUNDAY EVENING
6:00—WJR, News, Forum
WWJ, News, Comedies
WXYZ, Documentary
WJBK, Sunday Sounds
WCAR, News, Logan
WPON, Soundstage
CKLW, Ron Knowles
6:30—WJR, Spectrum
WWJ, Meet Press
WXYZ, Sports, Sun. Best
WJBK, Sunday Sounds
CKLW, News, Toby David
7:00—WCAR, News, Thomas
WWJ, Monitor
WPON, Clark Davis
CKLW, Radio Church
WXYZ, Sunday Best, Sports
7:30—WCAR, News, Thomas
WPON, Clark Davis
WWJ, News, Monitor
WXYZ, Sunday Best, News
8:00—WXYZ, Spts. Sun. Best
CKLW, Revival
WJBK, News, Stereo
WPON, Clark Davis
8:30—WJR, Hymns of Faith
WWJ, News, Monitor
CKLW, The Quiet Hr.
WPON, Jerry Dean, News
WWJ, News, Monitor
9:00—WJR, Chapel Hour
CKLW, Grosse Pt. Spt.
WXYZ, Sun. Best, Sports
WCAR, News
WPON, Chuck Lewis
9:30—WJR, Laymen's Hour
WWJ, News, Monitor
CKLW, Bible Study Hour
WPON, Bob Larr
WXYZ, Jazz Academy
WJBK, Week Tomorrow
10:00—WJR, Stereo
WWJ, Catholic Hour
WJBK, News, Concert
WXYZ, Truth Herald
CKLW, Hr. of Decision
WPON, Don Thompson
10:30—WJR, Ask Professor
WWJ, Eternal Light
WXYZ, Revival Time
CKLW, Light, Life Hr.
WPON, Mellow Music
11:00—WJR, News, Sports
WWJ, News, Music
WXYZ, Freed, Sings, News
CKLW, Elder Morton
WJBK, News, U.D. Comedy
11:30—WJR, Music
WWJ, News, Music
CKLW, Album-
WJBK, Adolescents
WXYZ, Issues and Answers
MONDAY MORNING
6:00—WJR, News, Ag'clt.
WWJ, News, Roberts
WXYZ, Fred Woll, News
CKLW, Farm News
WJBK, News, Farm
WCAR, News, Sheridan
WPON, Early Morn. Line
6:30—WJR, Music Hall
CKLW, Eye Opener
WJBK, Daily Bible
WPON, Farm News, Morn.
7:00—WJR, News, Music Hall
WWJ, News, Roberts
WXYZ, News, Wolf
CKLW, News, Toby David
WJBK, News
WCAR, News
WPON, News, Early Morn.
7:30—WXYZ, News, Wolf
CKLW, Sports, Davies
WJBK, News, Traffic
WCAR, News, Sheridan
8:00—WJR, News, Guest
WWJ, News, Roberts
WXYZ, News, Wolf
WJBK, News
WPON, News, Music, Neigh.
8:30—WJR, Music Fall
CKLW, News, David
WXYZ, Sunday Best, Sports
9:00—WJR, News, Murray
WWJ, News, Martens
WXYZ, Paul Harvey, Wolf
CKLW, News, Toby David
WJBK, News, Reid
WPON, City Hall, Music
WCAR, News, Martyn
9:30—WJR, Jack Harris
WWJ, News, Monitor
WPON, Music, Neigh., News
10:00—WJR, Karl Haas
WWJ, News, Martens
WXYZ, Breakfast Club
C..LW, Joe Van
WJBK, News, Clark Reid
WCAR, News
WPON, Musical Neigh.
11:00—WJR, Newscope, Health
WWJ, News, Lynker
CKLW, Joe Van
WJBK, Reid
WXYZ, McNeeley
WPON, Musical Neighbor
11:30—WJR, Time For Music
CKLW, Joe Van
WPON, Musical Neighbor
MONDAY AFTERNOON
12:00—WJR, News, Farm
WWJ, News, Lynker
WXYZ, News, McNeeley
CKLW, News, Van
WCAR, News, Purse
WPON, Man on St., Music
12:30—WJR, Time for Music
CKLW, Joe Van
WWJ, Bob Allison
WPON, Music, News
CKLW, Joe Van
1:00—WJR, News, Showcase
WWJ, My True Story
WPON, Music
WXYZ, News, McNeeley
WCAR, News, Music
WJBK, Reid
1:30—WPON, Music, News
2:00—WJR, News, Showcase
WWJ, News, Maxwell
CKLW, Joe Van
WPON, Don McLeod Show
2:30—CKLW, News, Shift Ex.
3:00—WJR, News, Showcase
WWJ, News, Maxwell
WXYZ, Winter
CKLW, Davies
WCAR, News, Sheridan
WPON, Don McLeod Show
WJBK, Lee
3:30—WJR, Music Hall
CKLW, Bud Davies
WPON, Don McLeod Show
4:00—WJR, News, Clark
WWJ, News, Sunpoor Club
WXYZ, Winter
CKLW, News, Music
WCAR, News, Sheridan
WPON, Don McLeod Show
4:30—WJR, Music Hall
CKLW, Bud Davies
5:00—WJR, News, Music Hall
WWJ, News, Bumper Club
WXYZ, Winter

Channel 2—WJBK-TV

11:25 (2) Movie: "Souls at Sea" (1937). Sailor and his pal are mixed up in slave-trading. Gary Cooper, George Raft.

MONDAY MORNING

6:00 (4) (Color) Continental Classroom.
6:20 (2) Meditations
6:25 (2) On the Farm Front
6:30 (2) College of the Air
(4) Continental Classroom (Color)
7:00 (2) B'wana Don
(4) Today
(7) Funews
7:30 (7) Johnny Ginger
8:00 (2) Captain Kangaroo
8:30 (7) Movie: "Two in a Taxi."
9:00 (2) Movie: "Allegheny Uprising" (1)
(4) Ed Allen
(56) Spanish Lesson
9:30 (4) Gateway to Glamour
(56) Careers
9:45 (4) Debbie Drake
9:50 (7) News
10:00 (2) Calendar
(4) Say When
(7) Jack La Lanne
(56) Our Scientific World
10:25 (9) Billboard
10:30 (2) I Love Lucy
(4) (Color) Play Your Hunch
(7) Jackie Cooper
(9) Chez Helene
(56) English V
10:45 (9) Nursery School Time
11:00 (2) Video Village
(4) (Color) Price Is Right
(7) Texan
(9) Romper Room
(56) Spanish Lesson
11:15 (56) German Lesson
11:30 (2) December Bride
(4) Concentration
(7) Love That Bob!
(56) Songs of the South

MONDAY AFTERNOON

12:00 (2) Love of Life
(4) Truth or Consequences
(7) Camouflage
(9) Mary Morgan
(56) Science in Our World
12:20 (9) News
12:30 (2) Search for Tomorrow
(4) (Color) It Could Be You
(7) Make A Face
(9) Susie
(56) Spanish Lesson
12:45 (2) Guiding Light
(56) German Lesson
12:55 (4) News
1:00 (2) Star Performance: "Armed."
(4) Groucho
(7) Day in Court
(9) Movie: "D. O. A."
1:10 (56) French Lesson
1:25 (7) News
1:30 (2) As the World Turns
(4) Californians
(7) Life of Riley
(56) World History
1:55 (4) Faye Elizabeth
2:00 (2) Amos 'n' Andy
(4) (Color) Jan Murray
(7) Number Please
(56) Adventures in Science
2:30 (2) House Party
(4) Loretta Young
(7) Seven Keys
(56) Tomorrow's Craftsmen
3:00 (2) San Francisco Beat
(4) Young Dr. Malone
(9) News
3:10 (9) Movie: "At the Stroke of 9."
3:30 (2) Verdict Is Yours
(4) From These Roots
(7) Who Do You Trust?
3:55 (2) News
4:00 (2) Brighter Day
(4) Make Room for Daddy
(7) American Bandstand
4:15 (2) Secret Storm
4:30 (2) Edge of Night
(4) Here's Hollywood
(9) Adventure Time
4:50 (7) American Newsstand
4:55 (4) News
5:00 (2) Movie: "Gangway for Tomorrow."
(4) (Color) George Pierrot
(7) Johnny Ginger
(9) Jingles and Pinocchio
(56) Science in Our World
5:30 (56) Americans at Work
5:45 (9) Rocky and His Friends
(56) News Magazine
5:55 (4) Kukla and Ollie

TV Features

By United Press International

SATURDAY

COLLEGE FOOTBALL, 12:45 p.m. (7). Syracuse at Penn State.

PRO BASKETBALL, 2 p.m. (4). New York Knicks at Philadelphia Warriors.

★ ★ ★

ALL-STAR GOLF, 5 p.m. (4). Doug Sanders and Stan Leonard in a match from the Sun City, Ariz., Golf Club. (Color)

WELLS FARGO, 7:30 p.m. (4). "Death Raffle." Agents Jim Hardie (Dale Robertson) and Beau McCloud (Jack Ging) must guard $50,000 and ex-safecracker. (Color)

PERRY MASON, 7:30 p.m. (2). "The Case of the Meddling Medium." Mason (Raymond Burr) delves into the field of extra-sensory perception to defent his client.

★ ★ ★

LEAVE IT TO BEAVER, 8:30 p.m. (7). "Beaver's Birthday" means cash gifts, not toys, and makes Beaver (Jerry Mathers) unhappy.

DEFENDERS, 8:30 p.m. (2). "The Boy Between," a drama about a sensitive young boy who is the object of a custody suit between estranged parents. Starring E. G. Marshall, Arthur Hill, Ilka Chase, Norma Crane.

LAWRENCE WELK SHOW, 9 p.m. (7). Duets by Kathy Lennon and Larry Dean; Peggy Lennon and Bob Lido.

MOVIE NIGHT, 9 p.m. (4). "The Desert Fox," starring James Mason and Jessica Tandy in a film biography of German Field Marshal Erwin Rommel.

★ ★ ★

GUNSMOKE, 10 p.m. (2). A father believes his two sons have inherited "bad blood" from his late wife's side of the family. Jim Arness stars as Matt Dillon.

FIGHT OF THE WEEK, 10 p.m. (7). Sugar Ray Robinson, former welterweight and middleweight champion, meets Denny Moyer in a 10-round middleweight bout from Madison Square Garden. Robinson, now 40 years old and a veteran of 157 fights, hopes to get another shot at the middleweight title that he has held five times. Mower, 22, has won 30 of his 35 fights, eight by knockouts.

PLAY OF THE WEEK, 11:45 p.m. (7). Carol Lawrence, Ricardo Montalban, James Mitchell and Oscar Homolka star in this two-hour version of the famous Broadway play by Fay and Michael Kanin based on a Japanese story. Sidney Lumet directed the TV presentation.

SUNDAY

PRO FOOTBALL, 2:30 p.m. (7). Dallas Texans at Houston Oilers.

ISSUES AND ANSWERS, 3 p.m. (7). Secretary of State Dean Rusk is interviewed.

ACCENT, 4:30 p.m. (2). "The Rebellious Mind Behind the Iron Curtain," with John Ciardi, host, discusses Communist dogma as extended to Russian art.

WISDOM, 5 p.m. (4). Artist Pablo Picasso is seen at work. (Color)

COLLEGE BOWL, 5:30 p.m. (2). Pomona College, Claremont, Calif., meets Washington University, St. Louis, in a scholarship quiz.

1, 2, 3, GO!, 6:30 p.m. (4). Subject: The Treasury Department, with Elizabeth Rudel Smith, U.S. treasurer. Jack Lescoulie, host.

★ ★ ★

DISNEY'S WORLD, 7:30 p.m. (4). "The Hunting Instinct" stars Prof. Ludwig Von Drake in a lecture about hunting with guns, microscopes and cameras. (Color)

ED SULLIVAN SHOW, 8 p.m. (2). Phil Silvers and Nancy Walker in excerpts from "Do Re Mi." Also: Chubby Checkers and the new dance craze, "The Twist."

CAR 54, WHERE ARE YOU?, 8:30 p.m. (4). "Muldoon's Star." Glamorous actress Tessie Tangiers (Lisa Loughlin) agrees to stay at the home of Patrolman Francis Muldoon (Fred Gwynne) during her visit to New York.

★ ★ ★

BONANZA, 9 p.m. (4). "The Burma Rarity" stars Beatrice Kay as a former show girl who outwits a pair of jewel swindlers and nearly becomes Mrs. Ben Cartwright (Lorne Greene). (Color)

BUS STOP, 9 p.m. (7). "The Covering Darkness." A young couple (Barbara Baxley and Robert Redford) try to cut themselves in on a lottery sweepstakes prizes.

JACK BENNY SHOW, 9:30 p.m. (2). Benny accepts the tributes of his home town, Waukegan, Ill.

MERRILY WE ROLL ALONG, 10 p.m. (4). This special, with Groucho Marx as the on-and-off-camera narrator, tells the story of the automobile in America. The auto will be seen as the "star" of some classic slapstick film comedy of the '20s, as the butt of jokes, angry criticism and, finally, as a modern convenience in this "Show of the Week" hour.

Study Bones of Five Babies

Hunt Home's Ex-Tenants in Indiana as Bodies Are Found in Cellar

GREENCASTLE, Ind. (AP)—Former tenants of a shabby house on the southern side of Greencastle were being traced today as technicians studied the bones of five babies found in the cellar.

★ ★ ★

A construction worker who moved into the house seven months ago found one skeleton, and police turned up the others Friday.

Coroner John Whitaker said he could not determine the cause of death immediately or confirm suspicions of foul play, because they were decomposed.

DEAD FOR YEARS

Whitaker said the babies probably had been dead several years.

★ ★ ★

Jack Lewallen, the present tenant of the house, was cleaning up the dirt floor cellar when he found the first skeleton, wrapped in soiled rags and thrust into a small opening between the foundation of the building and the floor above.

Police found the other bones in a metal box, a suitcase and a pile of trash.

World annual cork production is about 330,000 tons.

Ike Recalls Son's Death in Speech at Palsy Banquet

NEW YORK (AP) — Former President Dwight D. Eisenhower recalled Friday night the death of his first son from scarlet fever "only a year or two before research reduced that disease to a childhood sickness."

Eisenhower spoke at the annual Humanitarian Award dinner of the Cerebral Palsy Association of New York. He was presented with the group's annual award in recognition of "a lifetime of service to mankind."

'VIVID' MEMORY

Speaking of the son's death, he said: "Although it happened 44 or 45 years ago, it is just as vivid in our memory as it was then."

At his side was Mrs. Eisenhower, who was given a silver picture frame in recognition of her interest in the handicapped.

Eisenhower said no tax dollar administered by the government can approach the benefits provided by donations to a cause. "Any private dollar is worth four government dollars," he said.

Man Finds Fruit Can Be Used for Operating Light

LAKELAND, Fla. (AP)—Horst E. Asmann, vice president in charge of engineering for the Mechtron Corp. of Orlando, inserted a grapefruit section into a miniature battery. Then he hooked the battery to a volt meter which registered .6 of a volt.

Asmann says that by hooking up three or four of these miniature grapefruit batteries he would generate sufficient electricity to light up a light bulb.

★ ★ ★

Robert Rutledge, executive vice president of Florida Citrus Mu which has retained Asmann's firm to do some research—made this comment: "This grapefruit battery of Asmann's turns an entirely new light on what we can do with Florida citrus."

Ex-Railroad Chief Dies

WINNIPEG, Man. (AP)—W. M. Neil, 75, former chairman and president of the Canadian Pacific Railway, died Friday.

Answer to Previous Puzzle

Andy Griffith Prefers Simple Things in Life

By EARL WILSON

NEW YORK — Andy Griffith has plain, flat refused to become the social lion of Hollywood and Beverly Hills.

"Oncet and twicet a year we go out, but I don't like to set at tables." Andy said here the other day, talking even more hillbillyish, it seemed to me, than when he first left the Carolinas and came to New York to star in "No Time for Sergeants."

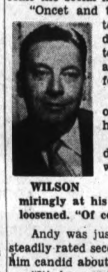

WILSON

"I like to eat off a tray with my collar open," added Andy, now a big TV star with a house out in the San Fernando Valley.

"'N I enjoy settin' around with friends," drawled Andy. "If I don't know somebody well, I can't make out I'm wild about 'em.

"Barbara can do it!" He looked admiringly at his wife. Andy's collar was open; his tie was loosened. "Of course she went to Converse College!"

Andy was just as frank about everything else. His show's steadily rated second since it got under way and so that makes him candid about the movies.

"It's because I was so bad in the movies, I'm in television. After 'Onion Head' was so unsuccessful, I couldn't get arrested. I laid around home for a year. Couldn't get work."

"But you recently played in that Debbie Reynolds picture," I pointed out, referring to "Second Time Around."

"Why did I? Because I needed the work," Andy said.

"But you should have been busy doing TV."

"Not at that time. We break every three months. This spring I'm goin' home to North Carolina. Glory be!"

★ ★ ★

THE WEEKEND WINDUP . . .

Hair stylist **Ernie Adler's** flying to Rome to create a coiffure for **Anna Magnani.** ("Maybe," he jokes, "I'll take an egg-beater along") . . . **Hoagy Carmichael** said at the Forum he'd like to write a musical, and appear in it . . . **Little Ginny Tiu,** who has appeared on the Durante and Como TV'ers now has an act with her sisters and brother, aged 4 to 8; they even had their tonsils out together . . . **Paramount's** trying to have **John Wayne's** African film, "Hatari," previewed at a zoo, with all the Who's Zoo present.

★ ★ ★

EARL'S PEARLS: Phil Greenwalk reports the Concord Hotel's ice rink has a capacity of 1,000 skaters — but a seating capacity of only 500.

TODAY'S BEST LAUGH: Theatrical agent Bullets Durgom is very proud of his new Jaguar and Marty Allen says it's so handsome that girls whistle at the car.

Carol Burnett mentioned on her entertaining CBS radio show that she likes to chew ice, and co-star Richard Hayes cracked: "You can always tell who she's dating — the guy has chapped lips." . . . **That's earl, brother.**

(Copyright, 1961)

--Today's Radio Programs--

CKLW (800)	WJR (760)	WWJ (950)	WXYZ (1270)	WCAR (1130)	WPON (1460)	WJBK (1500)
TONIGHT 6:00—WJR, News CKLW, News WWJ, News WPON, News, Sports 6:30—WJR, Trends CKLW, Alb. Time WWJ, Sch. Concert WPON, Date With Music 7:00—WJR, Town Meet. WWJ, Monitor WXYZ, L. Sherman CKLW, Mich. Calth. WJBK, Jack. Sellboy WCAR, Conrad 7:30—WJR, Mod. Music 8:00—WJR, At Your Request 8:30—WJR, Dance Time 10:00—CKLW, R. Knowles WJR, Dance Time 11:00—WJR, News 11:15—WJR, Sports 11:30—WJR, Music WWJ, Music Till Dawn WCAR, Art Cooper		CKLW, Oral Roberts WJBK, Town Hall WPON, Gen. Bapt., News 11:00—WWJ, St. Paul's Cath. WXYZ, Israel Message, News CKLW, Pontiac Baptist WJBK, News, Titus WPON, Central Methodist 11:30—WJR, Salt Lk. Choir WXYZ, Christian in Action CKLW, News, Anglican WJBK, Jet. Speaks				
SUNDAY MORNING 6:00—WJR, Farm Review CKLW, Album Time WJBK, Brotherhood Hr. 6:30—WJR, Organ Encores WJBK, Sacred Note 7:00—WJR, Sacred Hymns WXYZ, American Farmer CKLW, March of Faith WJBK, Crusified Host WCAR, News, Wooding WPON, Know Your Bible 7:30—WJR, Farm Forum WWJ, Mariner's Church WXYZ, Guest Star CKLW, Bar'ney Tab. WJBK, Protestant Hour WPON, Episcopal Hr. 8:00—WJR, Sunrise Service WWJ, News, Music WXYZ, Dr. Bob Pierce CKLW, Your Worship Hour WJBK, Hymns We Love WPON, St. John Luth. Hr. 8:30—WWJ, News, Music WWJ, Storyland WXYZ, Revival Hour CKLW, Pontiac Baptist WJBK, Ave Maria Hour WCAR, Back to God 9:00—WJR, News, Baldwin WWJ, Crossroads Church WXYZ, Radio Bible CKLW, Bethesda Temple WJBK, News, St. Francis WCAR, Rev. Patrick WPON, Sun. Serenade 9:30—WJR, Album, Religion WWJ, News, Music WXYZ, Voice of Prophecy CKLW, Heb. Christian WJBK, World Tomorrow 10:00—WJR, Patterns in Music WWJ, News, Radio Pulpit WXYZ, Healing Wings CKLW, Radio Bible WJBK, News, Episcopal WPON, Emmanuel Bapt. 10:30—WWJ, News, Scouts WXYZ, Pilgrimage						
SUNDAY AFTERNOON 12:00—WJR, News, Music WWJ, News, Lynker WXYZ, Sunday Best, News WPON, Church of Week WJBK, Sunday Sounds 12:30—WJR, Sun. Supplement WWJ, News, Lynker WXYZ, Sunday Best, News CKLW, Bob Slaton 1:00—WJR, Music, Press Box WWJ, News, Lynker WCAR, Music WXYZ, Sun. Best, News WPON, Sun. Serenade 1:30—WJR, Lions vs. Colts WWJ, News, Lynker WPON, Warsaw con'ct. WXYZ, Sunday Best, News 2:00—WXYZ, Sun. Best, News WWJ, News, Lynker 2:30—WPON, Sun. Serenade 3:00—WPON, Sun. Serenade WWJ, Det. Sym. Orchestra WXYZ, Sun. Best, News WCAR, News, Logan CKLW, Ron Knowles 3:30—WCAR, News, Logan 4:00—WJR, Scores, Hi-lights WJBK, Sunday Sounds 4:30—WJR, Perspective, U.N. WCAR, News, Logan WXYZ, Sunday Best, News 5:00—CKLW, News, Knowles WWJ, Mackelberghs WJBK, Sun. Sounds WXYZ, Sunday Best, Sports WPON, Sun. Serenade 5:30—WJR, Campus Concert WWJ, News, Monitor WCAR, News, Logan WPON, Port. Reports, News WXYZ, Sunday Best, News						
SUNDAY EVENING 6:00—WJR, News, Forum WWJ, News, Comedies WXYZ, Documentary WJBK, Sunday Sounds WCAR, News, Logan WPON, Soundstage CKLW, Ron Knowles 6:30—WJR, Spectrum WWJ, Meet Press WXYZ, Sports, Sun. Best WJBK, Sunday Sounds CKLW, News, Toby David 7:00—WCAR, News, Thomas WWJ, Monitor WPON, Clark Davis CKLW, Radio Church			WXYZ, Sunday Best, Sports 7:30—WCAR, News, Thomas WPON, Clark Davis WWJ, News, Monitor WXYZ, Sunday Best, News 8:00—WXYZ, Spts. Sun. Best CKLW, Revival WJBK, News, Stereo WPON, Clark Davis 8:30—WJR, Hymns of Faith WWJ, News, Monitor CKLW, The Quiet Hr. WPON, Jerry

FTC to Monitor Shelter Claims

Unit Seeks to Protect Buyers From False Ads and Boost Confidence

WASHINGTON (AP)—The Federal Trade Commission has stepped in to protect buyers of fallout shelters from false advertising.

* * *

The FTC announced Friday that a special staff here and in 10 field offices would monitor all advertising media in an effort to check advertising for shelters and other civil defense items.

* * *

The monitors will try to detect exaggerated claims that would mislead or defraud purchasers.

TO KEEP CONFIDENCE

The FTC said it was taking the action at the request of the Defense Department "to prevent irresponsible advertisers of shelters from damaging public confidence in the reputable manufacturers whose cooperation with the civil defense program is so necessary."

* * *

While the agency has jurisdiction only over interstate advertising, it said any questionable claims found outside its authority would be referred to the Pentagon "for further action at state and local levels."

* * *

The FTC also reported that it planned to draft special advertising guides for sellers of shelters, survival kits and related equipment.

City Snubs Idea of Having Police Officers Bonded

The city will turn a cold shoulder to having members of the police department bonded, at least for the present.

* * *

Because of a recent State Supreme Court decision lifting the 190-year-old immunity of cities from lawsuits due to negligence of city employes. Commissioner Milton R. Henry had suggested police be bonded.

City Attorney William A. Ewart recommended the city drop the idea.

Ewart said premiums for such insurance were too high priced.

* * *

Most of the commissioners agree, also, that insurance would "invite" claims by citizens. They felt that people looking for "handouts" would think twice when it was coming from their own pocket.

Any judgments awarded citizens would be paid out of taxpayers money if police aren't bonded.

3 Plead Guilty to Arms Charge

Trio Nabbed Last June in Pontiac by Team of Detroit Police

Three men pleaded guilty before Circuit Judge William J. Beer yesterday to a reduced charge of carrying concealed weapons.

The trio was nabbed in Pontiac in June by a team of Detroit police officers who had them under surveillance for three days. Their car, police said, contained a trunk load of alleged burglary tools, including nitroglycerine and rubber face masks.

Included in the array of tools confiscated was a 38-caliber pistol and .765mm. automatic pistol.

Judge Beer set sentencing for Oct. 27 for Timothy C. McLean, 47, of Berkley; Robert H. Hills, 38, of 278 Oakland Ave.; and Charles C. Purcilla, 61, of Detroit.

Hills also faced trial for a $1,650 armed robbery of a Pontiac market and McLean and Purcilla were paroles.

* * *

Maximum sentence for carrying concealed weapons is five years in prison while it is 10 years for possession of burglary tools.

All three were taken to the county jail to await sentencing.

Civitan Club to Celebrate Milestone at Party Here

Pontiac Civitan Club will celebrate its 20th anniversary at a party Wednesday in the Waldron Hotel. The surprise program is being kept secret.

Dinner at 7 p.m. will be preceded by a social hour.

MHRA DRAG RACING

Now on Alternate Sundays
26 Mile Rd. E. of Gratiot

Sunday, Oct. 22
BIG STOCK HANDICAP MEET
$100 Bond for Top
$50 Bond—Other Classes
All Classes Eligible

Remember — Autorama Jan. 6, 1962

SEARS ROEBUCK AND CO.

Thrifty Monday!

Be Smart, Be Thrifty—Monday and Every Day! You Can Be Sure of Extra Savings at Sears!

No Phone Orders C.O.D.'s or Deliveries*
*Except Large Items

Manufacturer's Close-Out!
men's wool shirts
Regularly $6.98 to $10.98 . . . now just **4.44** Charge It

Men! Here's a grand assortment of higher-priced wool shirts in completely washable plaid . . . at Monday only savings. In small, medium, large.

Men's Furnishings, Main Floor

men's heavy-duty
Whipcord Jackets
Reg. 7.98 **3.99** Charge It

Dark green, oxford grey washable utility jackets with two side pockets and one zipper pocket. Cotton blanket-lined for winter warmth. 36 to 48.

5.98 Insulated Vest
Brown, green.
Small thru X-Large..... **1.77**
Men's Sportswear, Main Floor

Tots' Knit Cotton Gro-Sleepers
Monday Only! **1.77** ea. Charge It
Solid pastel bottoms, pert print tops. Seams sturdily nylon-reinforced. Sizes 6 months thru 4 years. Save!
Infants' Dept., Main Floor

MONDAY ONLY!

embroidery-cotton contour bras
Reg. 1.59 **$1** Charge It
Subtle, built-in roundness, natural looking foam padding. White. Sizes A and B, 32-36.

circular stitched foam lined bras
Reg. 1.98 **1.48** Charge It
Cotton cups are subtly contoured with foam padding for a perfect fit. Sizes A 32-36; B 32-38.
Corsetry Dept., Sears Second Floor

SHOP THESE SPECIALS MONDAY UNTIL 9 P.M.

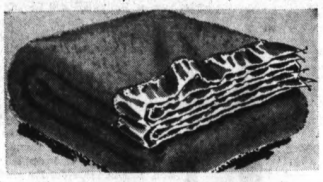

Sale! Harmony House Blanket Shells **2.99** Charge It
Blanket shell of 70% rayon, 20% cotton, 10% nylon with acetate satin binding keeps you cozy and warm. Choose from assorted colors. 72x84-inch size.
Domestic Dept., Sears Main Floor

MONDAY ONLY!

Toy Stove, Sink, Refrigerator Set
Reg. 5.91 **4.62** Charge It
A delight for little homemakers. Sturdy metal in pink. Each with lots of extras.

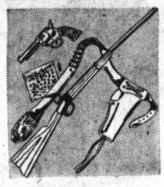

Mattel's 3-Gun Showdown Set
Reg. 6.98 **4.62** Charge It
Includes: "buckle gun", "fanner" gun, Indian Scout Rifle, belt, holster and shells.
Toy Dept., Perry St. Basement

MONDAY ONLY!

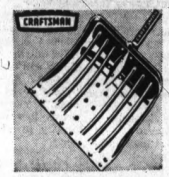

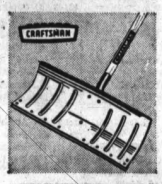

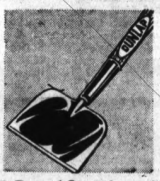

Your Choice: 18-In. Aluminum Snow Shovel or Pusher
Regularly at 3.49 Save 1.16 Monday **2.33** ea. Charge It
Your choice: 18-in. lightweight aluminum snow shovel . . . 15x18-in. blade or a Craftsman 18-in. aluminum snow pusher . . . heavy ribbed curved blade. Save Monday.
Reg. 1.39 Economy Ice Chipper Scraper has 7x4½-inch blade of carbon steel... **99c**
Reg. 5.98 Steel Snow Plows Rigid 24-in., 14-ga. enameled steel blade..... **4.33**
10.98 Craftsman Snow Plows, 28-Inch 9.33
Hardware Dept., Main Basement

MONDAY ONLY!

Sears retread
traction TIRES
6.70x15 Tube-Type Reg. 16.95 **10.44** Blackwall Plus Fed. Tax
No Trade-In Required
Full retread tire that is triple guaranteed for one full year! Save at Sears!
7.50x14 SNOW TIRES.... 11.44
Auto Accessories, Perry St. Basement

MONDAY ONLY!

Marbleized Solid Plastic Seats
Reg. 6.98 Black or White **4.98** Charge It
Won't crack or warp. Colors go clear-through, won't fade. Plastic covered hinge posts.
Plumbing & Heating Dept., Perry St. Bsmt.

Save Monday on Drip-Dry Cottons
1 to 10 yd. lengths **29c** yd. Charge It
Ideal for Christmas sewing... aprons, dresses, many home uses. Save at Sears! 36-inches wide.
Yard Goods, Main Floor

MONDAY ONLY!

3-Pc. Modern Bedroom in Rich Limed Oak
Reg. 179.95, features big double dresser **139.88** NO MONEY DOWN
All this! Super storage 6-drawer dresser, full bookcase bed . . . and yes, we include the 4-drawer chest. Magnificently crafted in natural limed oak veneer on hardwood. Similar design.
Furniture Dept., Second Floor

MONDAY ONLY!

3-Cycle Kenmore Washers Wash All Fabrics Safely
Regularly 269.95 With Suds-Saver! **$228** NO MONEY DOWN
Everything you need for easier, safer washdays! 2 agitation-spin speeds, 3 fabric cycles, built-in filter, infinite water level, 5 wash-rinse temperature combinations . . . and much, much more!
Appliance Dept., Main Basement

MONDAY ONLY!

Electric Can Opener and Knife Sharpener
Regularly 18.88! You Save $4 Monday **14.88** Charge It
Fingertip-touch automatically opens cans, sharpens your knives. Simple one-step operation . . . just depress handle there's no need to hold it down; shuts off automatically. White plastic with chrome trim. Save Monday! 1-yr. replacement guarantee.
Electrical Dept., Main Basement

"Satisfaction guaranteed or your money back"
SHOP AT SEARS AND SAVE
SEARS 154 North Saginaw St. Phone FE 5-4171

The Weather
U.S. Weather Bureau Forecast
Cloudy, warmer
(Details Page 2)

THE PONTIAC PRESS

ONE COLOR MAKE OVER PAGES

VOL. 119 NO. 220 ★★★★★ PONTIAC, MICHIGAN, SATURDAY, OCTOBER 21, 1961—30 PAGES UNITED PRESS INTERNATIONAL ASSOCIATED PRESS 8c

Let's Give Him a Big Hand

CARRIERS HONORED—As part of National Newspaper Week, today is set aside to honor the thousands of newspaper carriers across the nation. Delivering newspapers has brought business training to a legion of young men, and started many notable careers. It teaches responsibility and business-sense, and allows youngsters to earn their own pocket-money.

16 Wounded in Michigan

Local Man Dies Hunting

A retired Pontiac Motor Division engineer died yesterday while hunting in Sanilac County, as the first day of the Southern Michigan small game season claimed the life of a Jackson boy and left 16 wounded.

★ ★ ★

Ernest H. Everett, 65, of 141 Oscelon, Dr., was found by a Carsonville farmer yesterday lying across his shotgun in a nearby field. Everett apparently died of a heart attack, after climbing a steep embankment 5 miles east of Sandusky, Sandisky police said.

He was found on the Henry Squires farm by the owner, Henry Squires, at about 3:30 p.m. Squires said he heard Everett's dog barking and followed the sound until he came across the body.

Everett's brother-in-law, Robert Arnold of Carsonville, told state police Everett had been staying with him and had eaten a big dinner before leaving to hunt alone at 1:30 p.m.

KILLED BY OWN GUN

The first victim of gunfire was Mason Noss, 17, of Jackson, killed while hunting on a farm near North Adams in Hillsdale County. Police said his shotgun discharged and the blast struck him in the shoulder as he got up after sitting down to rest.

A Port Huron man, Ervin Hayes, 34, is in critical condition after suffering chest and stomach wounds while hunting in St. Clair County.

A Lapeer County boy from Armada was accidentally injured by a companion's rifle blast yesterday as the two were hunting in Almont Township, Lapeer County.

Eugene Adams, 18, of Armada, got his pheasant but also nicked Alex Motoligin, 18, with pellets in the face, right arm and right leg. Motoligin was taken to Almont Community Hospital, treated and released.

★ ★ ★

Adams told Romeo state police that he and Motoligin were separated. When Adams flushed the pheasant, Motoligin apparently was hidden behind a bush and was struck by part of the charge.

Flint had the larest number of residents injured of any city in the state, with five.

Record $55-Million Budget Is Proposed by U. of M.

DEARBORN (AP)—The University of Michigan will ask the State Legislature in January for a record $43.6 million—some $8.4 million more than the present budget—for operating expenses in the 1962-63 school year.

The proposed budget, as developed by U. of M. administrators, is based on an anticipated increase in enrollment but contains no provision for major hikes in student tuition fees.

The total estimated budget for 1962-63, including state appropriations and student fees, is $55,184,152 — an all-time high.

In approving the proposed spending plan, the U. of M. Board of Regents issued a statement asserting its desire to hold student tuition rates at current levels, providing roughly 23 per cent of the total budget expense.

In the statement, the regents made no comment on Wayne State University's proposal to raise student fees in exchange for additional state appropriations, but noted "the growing seriousness of inadequate funds."

★ ★ ★

U. of M. President Harlan Hatcher said the proposed budget emphasizes U. of M. financial requirements in four categories which he termed "the core of strength and growth for the university."

MONEY FOR SALARIES

It asks for an additional $4.4 million for faculty salaries, $2 million for hiring new instructors, $1.1 million for libraries and supporting services, and $900,000 for plant maintenance.

★ ★ ★

These increases together comprise the requested increase of $8.4 million over current state appropriations (slightly more than $46.6 million).

The 1962-63 budget is based on an anticipated student enrollment of 35,500, which at current tuition rates would return $11.5 million, or $377,300 more than is provided by tuition fees in the current budget.

In its statement, the board of regents said "U. of M. has long maintained student fees at approximately 23 per cent of its operating budget . . . and will seek to stabilize the percentage at no more than that figure in 1962-63."

To Rest, Recuperate

SAN JUAN, Puerto Rico (AP) — Margery Michelmore says she has come to Puerto Rico "to rest and recuperate and to consider whether I want to stay in the Peace Corps."

Mayor Tells Why He Supports UF

Below is the first in a series of statements from Pontiac area residents on why they support the United Fund Drive. The author is Pontiac Mayor Philip E. Rowston.

By PHILIP E. ROWSTON
Mayor of Pontiac

"Giving to the United Fund provides the impetus to continue valuable community services to those persons with the greatest needs. Each dollar contributed will be disbursed among various local and national social agencies which offer multiple services and facilities for all ages.

ROWSTON

"Frequent requests for financial support has been eliminated by your annual pledge to the United Fund and yet your favorite social and service groups and agencies are benefited and thus permitted to assist our city in further growth and progress.

Your children and mine enjoy the character-building activities of the Boy and Girl Scouts and other youth groups and our disabled citizens receive assistance that is not available through their families or friends.

Nearly everyone uses some of the services which are materially effected by your gift. A generous contribution will ensure the happiness and pleasure of all."

Takes Aim at Communist Foes

K Getting Set to Clean House

Feel County's Price on Courthouse High

Pontiac has been suddenly left with a "great big empty shell on its main street corner."

This is how city administrators view the old county courthouse at Saginaw and Huron Streets.

The city would be interested in buying the building but not at the price Oakland County is asking.

★ ★ ★

Thus, supervisors are planning to place the property on the open market for bids at the next board of supervisors meeting, Nov. 7.

The county appraisal places its market value in the neighborhood of $400,000.

The personal appraisal of city officials is about half that.

★ ★ ★

If the county gets no bids in its price range, the property would most likely be reappraised, according to Mayor Philip E. Rowston and City Manager Walter K. Willman, who met with county officials this week to discuss the property.

'WAY TOO HIGH'

The city feels the county price is "way too high." They suggested placing it on the open market and supervisors indicated they would do so.

Meeting informally this week and last month, city commissioners indicated displeasure with the empty building.

One commission member felt it "makes Pontiac look like a ghost town." Another fondly refers to it as "the pigeon roost."

★ ★ ★

Suggestions on what the city could do with the property range from using it as a meeting place for ladies clubs to building a museum.

UAW, Chrysler Going All Out

24-Hour Bargaining Is Word as Both Sides Drive for Settlement

By A. F. MAHAN

DETROIT (AP)—Driving for an over-all settlement within a week, the United Auto Workers Union and Chrysler Corp. concentrated today in around-the-clock bargaining on at-the-plant working agreements.

Local unions and managements were under orders to "devote as many hours as necessary" to settling their differences. Each side kept representatives on 24-hour duty in Detroit to advise at-the-plant bargainers.

UAW President Walter P. Reuther served notice Friday the union wants a new Chrysler contract completed by 8 p.m. next Friday. John D. Leary, Chrysler vice president for industrial relations, said he hoped this would be possible.

FORD PACT SIGNED

The UAW and Ford signed a new three-year contract Friday. Before that, agreements had been reached with American Motors Corp. and General Motors Corp. Studebaker - Packard follows Chrysler on the union's new contract list.

★ ★ ★

In national-level bargaining that carried past midnight, the UAW and Chrysler reported they reached agreement on all contract seniority provisions, except one. Neither side would disclose changes made in seniority

Fair and Cool Tonight; Sunday Will Be Warmer

A perfect October day is in store for Pontiac area residents tomorrow. The forecast is fair and warmer with the high near 70.

Tonight will be fair but cool, the low dipping to 42.

★ ★ ★

The weatherman said Monday is expected to be fair with temperatures mild. Morning northerly winds at 10 to 20 miles per hour will diminish tonight and become southerly at 10 to 15 m.p.h. tomorrow.

★ ★ ★

The lowest temperatures in downtown Pontiac preceding 8 a.m. was 46. The reading at 1 p.m. was 51.

Put Up Needles for Radio Belt

Scientists Have Hope of Bouncing Signals Off Copper Reflectors

POINT ARGUELLO, Calif. (AP) —A Midas missile-alarm rocket shot aloft today with a controversial cargo: 350 million tiny copper needles to be spread in a radio-reflective belt around the earth.

★ ★ ★

If successful the experiment will place in space a five-mile-wide band of hair-like reflectors which scientists can use to bounce radio waves half-way around the world.

Some astronomers have opposed the experiment on the grounds that if the needles go awry in space they could interfere with optical and radio observations of the stars, or even damage satellites.

Despite the controversy, approval for the test was given earlier this month by President Kennedy's scientific adviser, Dr. Jerome B. Wiesner.

★ ★ ★

Word on whether the Midas satellite achieved orbit, and whether it then properly ejected its package of needles, was expected two or more hours after launch.

IN TAIL SECTION

The tiny needles, each 7-10 of an inch long and one-third the thickness of a human hair, were in a six-by-20-inch cylinder in the tail section of the 30-foot long Midas.

The 36-foot Atlas-Agena combination roared upward at 5:53 a.m. Ground observers lost it seconds later in the 500-foot overcast.

The firing was a spectacular one as the missile's flames reflected from the overcast and lighted up the countryside.

★ ★ ★

The cylinder, after ejection, was designed to throw out a cloud of needles that would stretch within 60 days into a 2,000-mile-high belt five miles wide and 25 miles deep.

The can of needles was a small portion of the payload of the Midas satellite, fourth launched in an effort to perfect a means of detecting missile firings from space. Only Midas III was successful.

Officials said there was no relation between the Midas and the needle experiment, called Project West Ford. The package was put in Midas simply because the satellite was going into a high orbit and had space available.

Young Beauty Queen

AP Photofax

MISS TEEN-AGE AMERICA — Diane Lynn Cox, 16, of Richmond, Va., poses with her trophy after she was named 'Miss Teen-Age America' in Dallas Friday night. The 5-foot-5, 118-pound beauty was chosen from a field of 101 contestants representing 45 states and judged on poise, talent and personality. Miss Cox has brown hair and blue eyes. She will receive a four-year college scholarship as one of her prizes.

Albania Rejects Russian Attacks

MUNICH, Germany (AP) — Albanian Communist leaders have sharply rejected Soviet Premier Khrushchev's attacks against them and charged Khrushchev with trying to cause dissension in the Communist camp.

Radio Tirana Friday night broadcast a declaration issued after a special session of the Central Committee of the Albanian Communist party, Radio Free Europe reported.

"While attacking he Albanian party of labor openly Nikita Khrushchev in effect began an open attack against the unity of the Communist and the international workers movement, against the unity of the Socialist camp," the statement declared.

"Nikita Khrushchev bears full responsibility for this anti-Marxist act and for all the consequences arising from it.

"The Albanian party of labor has been trying to solve our misunderstandings with the Soviet leadership from the beginning with great patience in the correct Leninist way, in the way outlined by the Moscow declaration."

It said that Khrushchev's "calumnies and anti-Marxist attacks" agains Albania helped only the opponents of communism, especially the imperialists—the Communists' synonym for Western capitalism—and the Yugoslav Communists, equally disliked by Albania.

Adding to the weight of the anti-Albanian attack was an address by Umzhagin Tsedenbal, premier of Outer Mongolia.

Mongolia is in a buffer position adjoining both the Soviet Union and Red China. The Chinese Communists are supporting Albania in its dispute with the Kremlin.

Tsedenbal was quoted by Tass as telling the congress that "the mistaken line of the Albanian workers party is doing harm to our cause and, above all, to the people of Albania."

Todor Zhivkov, speaking for the Bulgarian Communist party, also condemned what he called "the mistaken political line and adventurist course" of the Albanians.

Bombs Hurt 8 in Cuba

HAVANA (AP) — Eight persons were injured in a series of seven bomb explosions in Havana Friday night, authorities reported today. An official blamed the bombings on "terrorists in the service of the Central Intelligence Agency and North American imperialism."

Soviets Send Packages Back

Charged in Parcel Fraud

NEW YORK (UPI) — Thousands of food and clothing parcels sent by Americans never reached intended recipients in the Soviet Union and the American paid to ship them there faces charges in a case that might involve $400,000.

★ ★ ★

The case in which a capitalist with a $109,000 home and an air-conditioned luxury car apparently tried to put one over on the Communists was revealed Friday with the arrest of Leonid Tankel, 52, Eastchester, N. J.

Tankel was charged with grand larceny specifically involving alleged acceptance of $6,736 from 150 customers for duty and shipping charges on Soviet-bound packages after he was no longer licensed to ship to the USSR.

However, District Attorney Frank S. Hogan said that "upward of $400,000" might be involved in the case.

★ ★ ★

Eight thousand parcels shipped by U. S. residents and destined for friends and relatives behind the Iron Curtain have been returned by the Soviets for lack of $200,000 in duty payments, Hogan said.

LICENSED BY SOVIETS

Tankel was licensed by the Soviets in 1957 to collect duty on parcels shipped to the USSR, and his firm, General Parcel and Travel Co., Inc., of New York, has shipped 30,000 to 40,000 packages yearly since then.

Tankel allegedly failed to pay the Soviets $200,000. When the Communists found it out they applied payments Tankel made on current shipments to the back duty until the account was squared. Then the Russians canceled Tankel's license and ordered 8,000 packages shipped since May returned because the duty had not been paid.

Some 5,700 of the parcels are stored at Tankel's firm. The post office is holding 2,700 for lack of return postage.

★ ★ ★

Tankel, who paid himself $315 a week salary as president of General Parcel and Travel, and his wife $182 each week, was put under $3,500 bail for grand jury action. His firm had 15 branches across the United States.

Believe Purge May Already Have Started

Many Earmarked for Expulsion or Worse if Nikita Is to Win Out

By WILLIAM L. RYAN
(AP News Analyst)

BERLIN (AP) — Nikita Khrushchev's heavy propaganda artillery is zeroing in on his enemies. The events at the Soviet Communist party congress in Moscow suggest he is winning his struggle and setting the scene for announcement of a house-cleaning.

It seems likely, in fact, that the purge already is well under way. Probably it was started well in advance of the 22nd party congress, at least at the lower levels.

But Khrushchev wants and apparently needs total victory. This means at a minimum the expulsion from the Communist party of these labeled antiparty in 1957.

The congress can provide the machinery for Khrushchev's purposes.

★ ★ ★

Awaiting formal approval are some new ideas concerning the statutes by which the Communist party is supposed to govern itself. The changes may involve new methods for expelling and punishing members who have fallen into disgrace. There are indications that new sins will be invented, such as failure to show sufficient devotion to the Communist cause or lack of faithfulness to the principle of collective leadership.

HEADS MAY ROLL

If Khrushchev has won, heads will roll. It will mean expulsion from the party and possibly worse for former Premier Georgi Malenkov, for Lazar Kaganovich, the one-time iron commisar of the Ukraine and a Stalin stalwart, for old former Foreign Minister V. M. Molotov, for former Premier Nikolai Bulganin and many others.

There may be shocks outside the U.S.S.R., too. Those Communists in parties abroad, particularly in the satellite nations, who have failed to show sufficient devotion to Khrushchev's free-wheeling interpretation of Marxism-Leninism may be slated for the political ax.

A new party declaration—one is expected from this congress—could well cover that phase of the purge, which could bring down such men as Walter Ulbricht, the Stalinist boss of East Germany, and others of his stamp.

The sin that may be invented for such Communists is failure to show "fraternal solidarity with the workers of the whole world." This phrase already has shown up in the Soviet press, and seems to have a lot of hidden meaning.

SHOCK EFFECT

If the Khrushchev purge is un-

(Continued on Page 2, Col. 3)

In Today's Press

Snarled by Snow

Unseasonable snow leaves West Virginians without water, electricity—PAGE 7.

To Check Ads

FTC to check fallout shelter claims—PAGE 30.

Regulate Hearts

Doctors using devices to regulate hearts—PAGE 3.

'All Are Equal'

Pakistan camel driver impressed by U. S.—PAGE 3.

Church News 10-12
Comics 16
Editorials 6
Home Section 17-20
Obituaries 14
Sports 21-23
Theaters 14, 15
TV and Radio Programs 29
Women's Page 13
Wilson, Earl 29

U.N. Concern Over N-Test Grows

Warns Reds May Explode Big Bomb This Weekend

UNITED NATIONS (UPI)—A Canadian warning that Russia might set off its 50-megaton nuclear bomb this weekend intensified concern about the potential danger of such an explosion among U.N. delegates today.

Fear of radioactive fallout was uppermost in the minds of the delegates. Debate on a nuclear-test ban was expected to reach a peak when sessions resume Monday.

Canadian External Affairs Secretary Howard C. Green delivered his warning Friday to the 101-nation main political committee, which is considering a seven-nation resolution urging the Soviet union to cancel its plan to set off the greatest man-made explosion in history.

Green said the Soviet Embassy in Ottawa had rejected a Canadian protest on the ground that the projected test was Russia's private business.

★ ★ ★

The bomb which Soviet Premier Nikita Khrushchev says Russia will touch off would be equivalent to 50 million tons of TNT.

While the committee was debating the issue, the United States announced Russia had set off another fallout-producing nuclear bomb—the 21st of the current series—which unleashed the force of several million tons of TNT.

Indian Delegate K. N. Chakravarty told the committee it should act immediately on an Indian resolution calling for a halt to all nuclear tests.

'THE SAME EFFECT'

"Maybe a 50-megaton explosion creates more fallout, but several smaller ones will have the same effect," Chakravarty said.

Japanese Ambassador Katsuo Okazaki said feeling in his country has "reached the point of outrage" over Russia's big-bomb plan. He said fallout over Japan resulting from Soviet tests has multiplied 10 times in the last few days.

The resolution sponsored by Denmark, Canada, Iceland, Japan, Norway, Sweden and Pakistan asks the United Nations to appeal to Russia to call off the 50-megaton test.

★ ★ ★

Mounting fear of fallout was reflected also in a resolution adopted by a 75-0 vote in the special political committee Friday afternoon, suggesting study of the possibility of setting up a world-wide reporting system to measure radioactivity in the atmosphere.

Father of Four Shot and Killed

Dies During Argument Following Dice Game in Royal Oak Twp.

A 42-year-old father of four was shot and killed in an argument which followed a dice game in Royal Oak Township early today.

★ ★ ★

Dead on arrival at William Beaumont Hospital, Royal Oak, was Victory J. Owens of 10750 Alcott St., Royal Oak Township.

★ ★ ★

Being held for investigation of first degree murder is James Johnson, 42, of 21418 Wyoming St., Royal Oak Township.

★ ★ ★

The shooting occurred at about 1:45 a.m. at the home of Onie Littleton, 49, 21688 Hewett Lane. Witnesses told Redford state police that Johnson became angry when Owens pulled a thread of his hat.

REPORTEDLY SLASHED

During the argument which followed, Owens allegedly slashed Johnson with a straight razor. Johnson then pulled out a 38-caliber pistol and shot twice, according to the witnesses.

★ ★ ★

One bullet hit Owens in the left side of his chest and the other went through a bedroom wall.

Nova Scotia Coast Hit by Storm Gerda

HALIFAX (AP) — Tropical storm Gerda, packing winds up to 72 miles an hour, roared up the Nova Scotia coast today after skirting the New England coast.

★ ★ ★

The storm center was 100 miles off the southern tip of the province early today and moving at 25 miles an hour.

★ ★ ★

Small vessels were warned to stay in port.

The exposed eastern coast of the province from Halifax to the Strait of Canso was expected to receive the brunt of the storm.

Man Loses 4 Fingers in Accident on Farm

A 47-year-old Milford Township man is in satisfactory condition at St. Joseph Mercy Hospital today after four fingers on his right hand were severed in a farm accident yesterday.

★ ★ ★

Michael Meeham was working on his farm at 2005 Old Plank Road when he caught his hand in a mechanical corn picking machine, according to Oakland County Sheriff's deputies. The accident occurred at about 4:30 p.m.

Dr. Salk Presented Award by Belgians

MONS, Belgium (AP)—Dr. Jonas E. Salk, renowned for his antipolio vaccine, was awarded the 100,000 francs—$2,000—prize of the foundation of Governor Emile Cornez of the Belgian Hainaut Province Friday.

The awards are given to people "who have rendered eminent services to the population of Hainaut."

The American scientist personally thanked the association.

Government experts on population trends say that unless there are some radical changes, British men in the 20-30 age group will outnumber women in the same category by 1.2 million when the year 2000 rolls around.

The Weather

Downtown Temperatures

6 a.m.	47	12 a.m.	47
7 a.m.	46	12 m.	48
8 a.m.	46	1 p.m.	51
9 a.m.	46		
10 a.m.	47		

Lowest temperature preceding 8 a.m. 46

At 8 a.m. Wind Velocity 8 m.p.h. Direction: North.
Sun sets Saturday at 5:40 p.m.
Sun rises Sunday at 6:53 a.m.
Moon sets Sunday at 3:08 a.m.
Moon rises Saturday at 4:50 p.m.

Friday in Pontiac (as recorded downtown)

Highest temperature	52
Lowest temperature	50
Mean temperature	51
Weather — Mostly Sunny	
One Year Ago in Pontiac	
Highest temperature	48
Lowest temperature	38
Mean temperature	43
Weather — Partly Cloudy	

Highest and Lowest Temperatures This Date in 88 Years

81 in 1920 23 in 1895

Todays Temperature Chart

Alpena	45	36	Milwaukee	46	45
Albuquerque	74	45	New Orleans	69	53
Atlanta	51	47	New York	76	56
Bismark	61	38	Omaha	60	40
Chicago	52	49	Phoenix	93	59
Cincinnati	53	49	Pittsburgh	59	49
Denver	73	38	St. Louis	57	46
Detroit	55	49	Salt L. City	76	61
Duluth	45	38	S. Francisco	59	51
Fort Worth	73	48	St. Ste. Marie	48	35
Jacksonville	69	45	Seattle	51	39
Kansas City	63	42	Tampa	71	51
Los Angeles	70	62	Trav. City	64	43
Miami Beach	88	61	Washington	71	55

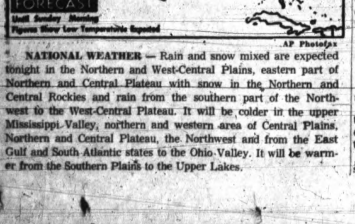

AP Photofax

NATIONAL WEATHER — Rain and snow mixed are expected tonight in the Northern and West-Central Plains, eastern part of Northern and Central Plateau with snow in the Northern and Central Rockies and rain from the southern part of the Northwest to the West-Central Plateau. It will be colder in the upper Mississippi Valley, northern and western area of Central Plains, Northern and Central Plateau, the Northwest and from the East Gulf and South Atlantic states to the Ohio Valley. It will be warmer from the Southern Plains to the Upper Lakes.

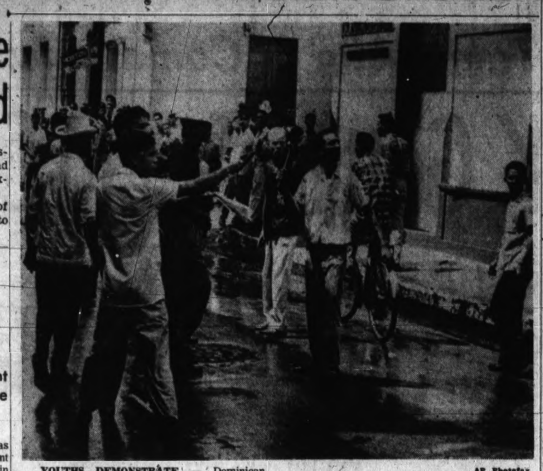

AP Photofax

YOUTHS DEMONSTRATE — Dominican youths, one of them brandishing a hammer, demonstrate against the government on a street in Ciudad Trupillo this week. Bloody street fighting broke out again Friday in the capital of the Dominican Republic as police used rifles, water hoses and tear gas against rioting youths seeking to overthrow the heirs of the Trujillo dictatorship.

Violence May Bring Martial Law

Rioting in Dominican Republic

By ROBERT BERRELLEZ

CIUDAD TRUJILLO, Dominican Republic (AP)—This Caribbean island nation seethed with hostile anti-Trujillo rumblings today after a night of bloody rioting. Prospects heightened for a government proclamation of martial law.

Unofficial sources listed at least two teen-agers dead and about 45 other persons injured in Friday night's rioting—the most violent outbreak here since the assassination of Generalissimo Rafael Trujillo last May.

★ ★ ★

The official police report mentioned no deaths but said an undetermined number were injured, including 15 policemen who suffered minor injuries from rock barrages.

★ ★ ★

Police announced the arrest of 57 members of youth groups who hurled stones in clashes with steel-helmeted police units in downtown streets of the capital. Officers beat back the attacks with semiautomatic rifles, water hoses and tear gas, while hundreds lined the sidewalks and rooted for the youngsters.

★ ★ ★

The exchange lasted about 25 minutes before police drove back the demonstrators and seized control. Offshoot demonstrations that formed later in nearby streets were quickly put down.

★ ★ ★

The battle capped five days of antigovernment demonstrations set off by student protests against the appointment of a new rector for Santo Domingo University accused of being a Trujillo man. An association of professors at the school joined the students Friday in demanding his removal.

★ ★ ★

The resolution approved by 141 of the university's 143 professors said that the closing of the school by the government following student demonstrations was no solution.

★ ★ ★

Signs of the impending violence came when youths sealed off streets in a two-square-block area which they called the "free territory of the Dominican Republic." Some were seen loading rooftops with stones and metal objects.

Four companies of police moved in later after several hundred demonstrators marched down a main street shouting "liberty! liberty!"

★ ★ ★

A car carrying Ernesto Rubirosa, vice president of the ruling Dominican party, was stoned and sped away.

A young woman carrying a child was among at least 20 bleeding and weeping injured led from the scene. Police claimed the woman was hit by a rock.

More than 80 out of 100 marriages in the British desert protectorate of Aden end in divorce.

Khrushchev Taking Aim at Communist Enemies

(Continued From Page One)

veiled, it is likely to have a shock effect in the ranks of world communism, which has been in a state of confusion for several years now regarding the newest revisions of Communist ideological scriptures.

This confusion has been compounded by the events of 1960—with its two separate world Communist declarations from Bucharest and Moscow conclaves—and by the obvious fug of ideological war going on with the Red Chinese.

The Chinese are going so far, in fact, as to level a direct challenge at Khrushchev's right to revise ideology and create new theory.

The Chinese, with a show of something suspiciously like scorn, insist Khrushchev is far off base when he pronounces new doctrine. One such tenet rejected by the Chinese is that all "socialist" countries will achieve "communism" more or less at the same time.

★ ★ ★

Khrushchev, the Chinese say by implication, is talking nonsense, particularly since he shies away from the notion that war is inevitable. Every capitalist country in the world, however small, must be brought to its knees, the Chinese insist, before anybody can talk seriously about the achievement of communism in countries ruled by the Communists.

A Khrushchev purge in his own back yard now can widen this sort of rift seriously. But Khrushchev may consider he has no choice if he is to retain his grip and put his internal program for the Soviet Union on the rails.

Hoffa Suffers a New Setback

NLRB Denies Review of Union Vote Dispute in Cincinnati

WASHINGTON (UPI) — The Teamsters Union suffered another setback Friday in its struggle with rebel members.

★ ★ ★

The latest blow to Teamster President James R. Hoffa's ambitions came when the National Labor Relations Board refused to review a dispute over a union election in Cincinnati.

The board upheld a decision by Ohio Regional NLRB Director John Getreu that an election should be held Oct. 31 to decide whether approximately 2,000 Teamster dairy drivers in Cincinnati should be represented by the rival Milk and Ice Cream Drivers and Dairy Employes Union.

It ruled that "no compelling reasons have been advanced" by the Teamsters for dismissing the election next month.

★ ★ ★

The only legal recourse remaining to the Teamsters is to take the issues to a federal district court in Cincinnati.

The scheduled election is to determine whether about 2,000 out of 4,000 Teamsters want to junk their union to join the new rebel labor group formed by James Luken to represent them in collective bargaining with 41 local dairy concerns.

Math Exhibit Goes on Display at Cranbrook

Those standard problems in mathematics textbook coffe to life in the "World of Numbers" exhibit opening at the Cranbrook Institute of Science museum today.

★ ★ ★

The exhibit — ranging all the way from picturing solutions to simple real-life problems to explaining the principles of electronic computers — is intended to stir interest in the study of math.

It was built by the International Business Machines Corp. and presented to the Institute as a permanent display.

The exhibit is open to the general public from 2 to 5 p.m. daily except major holidays.

★ ★ ★

Said Dr. Robert T. Hatt, director of the institute:

"The exhibit portrays man's use of numbers from the age of the abacus to modern computers. It is hoped it will encourage the study of mathematics as a means of economic and technological progress."

Two-Car Crash Kills Drivers in Wayne

A Milford man was killed early this morning together with a Nankin Township resident when their cars collided head-on in a curve on Edward Hines Drive, four miles east of Plymouth in Wayne County.

Dead are:

Harry A. Snyder, 33, of 227 Hickory Rd., Milford.

Clayton E. Johnson, 33, of 8255 Perrin, Nankin Township.

Wayne County Sheriff's Road Patrol reported that apparently one of the two cars crossed over to the wrong side of the road.

Snyder's body is at the Richardson-Bird Funeral Home in Milford.

Soviet Union Sets Off Another Large N-Blast

WASHINGTON (AP)—The Soviets have detonated another big nuclear explosion in the atmosphere.

The Atomic Energy Commission announced the blast took place Friday in the vicinity of Novaya Zemlya, the Soviet's arctic testing grounds, and had a yield of several megatons—equivalent to the explosive force of several million tons of TNT.

Say Most Vopos Want to Flee

2 East German Police Escape, Claim at Least Half Would if Possible

BERLIN (AP)—Two East German policemen who fled to the West say half of the police in the Communist zone would join them if they could.

★ ★ ★

Horst Staeubert, 19, and Bernhardt Heinecke, 21, made the statement to newsmen Friday in telling of their escapes earlier this week the Red barricade dividing Berlin.

'AT LEAST HALF'

"How many Vopos (Communist People's Police) would desert if they got the chance," a newsman asked the two in an interview at a West Berlin refugee camp.

★ ★ ★

"At least 50 per cent," said Horst. Then he asked Bernhardt, "Wouldn't you say about that?"

"Easily," the other replied.

★ ★ ★

The two met for the first time at the camp after scaling the barbed wire and brick barrier in separate flights from their patrol posts along the border.

★ ★ ★

Bernhardt, open-faced and snub-nosed, had a job at a refinery, but signed up last year because of pressure from Communist zealots to serve East Germany.

'NOT SO BAD'

The youths learned to handle submachine guns, light and heavy machine guns, mortars—and got used to barracks life and discipline.

They didn't find it so bad.

★ ★ ★

The food — one heavy meal at noon, bread and spread in the mornings and evenings — was about the same as they'd gotten in their simple homes. Horst's father is a railroad worker in Saxony and Bernhardt's a brick-layer on a collective farm in Thuringia.

★ ★ ★

Suddenly, their companies were brought into East Berlin and ordered to keep anybody from crossing the border. Their officers said it was necessary to protect East Germany from spies, saboteurs and warmongers from the West.

★ ★ ★

All the Vopos were put on seven-day duty, pulling eight hours on, 16 hours off. In pairs—one man carrying gas grenades to throw when taunting crowds built up on the other side—they watched for attempted flight.

Horst once shot at a refugee but deliberately missed.

Savings Firm Reveals Plans for Skyscraper

First Federal Savings of Detroit yesterday unveiled plans for a twin-towered skyscraper to house its offices in downtown Detroit.

★ ★ ★

The association's main office is now at Griswold and Lafayette, just across the street from the site of the new building.

Attending the ceremonies in Mayor Louis Miriani's office were Walter Gehrke, of 29 Oakland Park, Pleasant Ridge, founder and board chairman of First Federal Savings of Detroit; Hans Gehrke, Jr., the firm's president, and officials and civil leaders.

"First Federal has outgrown its present downtown quarters," said Walter Gehrke, "although the association has 13 branch offices in the metropolitan area, with an additional office under construction in Bloomfield Township and another to be started shortly in Farmington."

★ ★ ★

The association was launched in January, 1934 with assets of $8,000. Assets now are in excess of $350 million, an increase of $19 million so far this year.

HAPPY TROPHY WINNER — Robert L. Traylor, 11, takes a firm grip on the trophy he won for being the most valuable player in the Pontiac Boy's Club National League. Detroit Tigers Hank Aguirre (left), and Paul Foytack (with trophy), attended the annual banquet of the 680-boy league sponsored by First Federal Savings of Oakland. James Clarkson (right), First National Savings executive vice president, looks on. Robert is the son of Mr. and Mrs. Ernest Traylor, of 380 S. Edith St.

The Day in Birmingham

Concerned Over Lack of Use of Parking Lot

BIRMINGHAM — The Birmingham Chamber of Commerce is concerned over the use—or lack of use—of the city's newest downtown parking lot.

According to Charles Mortensen, chamber manager, the 400-car facility at Woodward and Willetts "has not been used anywhere near capacity" since put into operation early in September.

Tentative figures reported by the city show that on the average only 40 per cent of the parking spaces are being utilized.

★ ★ ★

A complete report on the lot's use is expected to be included in the quarterly parking survey, to be submitted to the City Commission Oct. 30.

Mortensen has suggested to merchants in the Chamber's monthly bulletin that they make arrangements to lease parking spaces for the convenience of shoppers.

"We would like to see this lot used more because its net earnings go into the city parking fund which provides money to purchase future parking facilities."

★ ★ ★

A monologue on the life of Helen Keller will be presented Wednesday at Marian High School, 7225 Lahser Road, by actress Muriel Wolfson.

The 8:30 p.m. performance, entitled "Two Lives," will have Miss Wolfson portraying the blind humanitarian; her nurse, Anne Sullivan; and Miss Keller's mother.

Proceeds from the presentation, sponsored by the mothers of the sophomore class, will be used to purchase school equipment.

Ticket reservations can be made by contacting Mrs. Edward A. Macholl of 2687 Pendleton Drive, Bloomfield Hills.

★ ★ ★

The Altar Society of Our Lady Queen of Martyrs Church will hold its annual pre-Christmas festival Nov. 4 in the assembly room of the school.

This will be a combined endeavor of all the guilds of the society, with Mrs. Ralph Raymond of 31858 Beverly Circle, in charge of the fair.

★ ★ ★

On sale will be Christmas decorations, toys, doll clothes, aprons, needlecraft, religious articles and homemade cakes and pies.

The sale will begin at 10 a.m. and end at 6 p.m.

Convicts Face Trial for Attack on Guard

Two inmates of the Michigan Reformatory at Ionia, one of them from Oakland County, will be tried in Ionia County Circuit Court Oct. 24 for attacking a prison guard.

★ ★ ★

Larry McFarland, 22, who was first sentenced for breaking and entering in Oakland County June 8, 1959, and Lyle Barber, 21, formerly of Grand Rapids, were arraigned yesterday on charges of attempted murder and felonious assault.

They both waived preliminary examination in the arraignment. According to prison authorities, on Oct. 11 McFarland and Barber beat Eugene Van Vleck, 39, a prison guard who is the son of Ionia County Sheriff Peter Van Vleck.

The guard is in serious condition in Ionia Hospital.

★ ★ ★

McFarland, serving 2½ to 15 years for the Oakland County break-in, also received a 1- to 4½-year term for breaking out of the Michigan Training Unit last year in addition to another sentence for felonious assault.

Man Elected Head of State Nurses Unit

DETROIT (AP) — A man was elected president of the Michigan State Nurses Association for the first time in the organization's history today.

★ ★ ★

The post went to Luther Christman of Lansing, a registered nurse. He is a nursing consultant to the State Department of Mental Health.

Christman, a nurse since 1939, is one of the less than one per cent of men in the 7,000-member organization.

★ ★ ★

He indicated that he did not think it too extraordinary for a man to be in the nursing field nowadays.

"It's no longer an impediment to be a man in the nursing field," he said. "Men now have opportunities in almost every phase of nursing and they're taking advantage of them.

Christman said he hoped that advances in the profession ultimately would provide the "economy, security and prestige to attract more and better qualified men as well as women."

★ ★ ★

Only about 3 per cent of the nation's nurses are men, Christman said. He said the only other state nursing association with a male president is in Vermont. Christmas has been with the mental Health Department for six years.

'Oldest' Minister Dies

DETROIT (AP) — The oldest Episcopal clergyman in point of service in Michigan history died at a Detroit hospital Thursday. The Rev. Canon Charles Leavenworth Ramsey, 87, who gave up a law career to become a clergyman, served 58 years, longer than any clergyman in the 128-year history of the Diocese of Michigan.

Ask Order for Ban on McGuffey's

TWIN LAKES, Wis. (AP)—The ghost of William Holmes McGuffey has returned, nearly a century after his death, to throw this tiny southeastern Wisconsin resort community into a tizzy.

★ ★ ★

The use of "McGuffey's Eclectic Reader", published in 1879, at the Lakeland Elementary School started a ruckus that reached right up to the higest education offices in the state.

★ ★ ★

A 200-member group of disgruntled citizens asked the state superintendent of public instruction Friday to force the school board to remove the McGuffeys, charging they contain sectarian religious material.

STATE ASKS, TOO

The state had already requested their removal on the same grounds.

The Kenoshe County School superintendent attacked the books from another angle. She said they were out of date.

★ ★ ★

One reference work says the series of McGuffey's readers contain moral precepts which "were the dominating core of the U.S. school curriculum for almost 100 years."

Pontiac Central's Band to Parade, Present Show

Pontiac Central high school band, under direction of Richard Morse, will lead the homecoming parade at 6:30 p.m. and will also present a band show for the half-time celebration of the Bay City Handy vs. Pontiac Central game.

★ ★ ★

There are 76 members in the band. The show will be in the Indian theme for the homecoming and will include a flaming arrow to pierce the Bay City "B."

★ ★ ★

The band also will go into the formation of an Indian headress, a HOW for Pontiac Central, and the PCHS formation.

Riverview Threatened With Health Dept. Suit

LANSING (AP) — Legal action forcing the city of Riverview to correct sewage problems believed responsible for an outbreak of hepatitis was promised Friday by state officials.

★ ★ ★

The city will be cited for violating an agreement to correct its sewage problems by Oct. 1 of this year, according to Donald M. Pierce, State Health Department sanitary engineer.

Reveals Proposed Hike in Parcel Post Rates

WASHINGTON (UPI)—The Post Office Department has announced proposed 6 per cent increases in parcel post rates.

★ ★ ★

The post office also proposed Friday a boost of nearly 14 per cent in rates for shipping catalogues parcel post, and new limits on the size and shape of packages.

MAKE OVER PAGES

THE PONTIAC PRESS

48 West Huron Street — Pontiac, Mich.

SATURDAY, OCTOBER 21, 1961

HAROLD A. FITZGERALD
President and Publisher

HOWARD H. FITZGERALD II, Vice President and Business Manager — JOHN W. FITZGERALD, Secretary and Editor — JOHN A. HILBY, Treasurer and Advertising Director

HARRY J. REID, Managing Editor — FRED THOMPSON, Circulation Manager — WILLIAM J. MCDONNELL, Classified Manager — G. MARSHALL JOHNS, Local Advertising Manager

It Seems to Me . . . .

Is Khrushchev Trying to Scare World Into Abject Surrender?

Once again NIKITA KHRUSHCHEV is waving a bloody, red fist in the face of the world and apparently reveling and gloating over the consternation he causes. He promises a 50-megaton bomb explosion — — the equivalent of 50 million tons of TNT — — which will deluge mankind with strontium 90.

★ ★ ★

Think of it!

But actually, you can't.

The mind can hardly conceive a force so terrible. Already nations of all sides are protesting and the resulting fallout will probably affect Russia, China, Japan and the United States primarily. However, with a super gigantic detonation of this caliber, no one can rightly foresee the extreme limits.

★ ★ ★

Norway, Denmark, Sweden, China, Canada and Japan are filing official protests and the balance of the civilized world unites behind them.

What is KHRUSHCHEV's motive?

Does he figure he can terrorize the United States into abject surrender? Does he hope to frighten all humanity into some form of international obeisance? Probably the most expressive reply to his calculated terrorism is to quote the American officer in World War II in the "Battle of The Bulge."

Asked if he were ready to surrender to the Germans, this U.S. commander replied with one word:

"Nuts!"

And nuts to you, too, Nikita.

Bits of Interest . . . .

Just returning from New York, I relay some impressions from American publishers and editors (and that includes Central and South America and Canada).

★ ★ ★

Speaking to us one noon, Adlai Stevenson said: "In international politics there's no such thing as love—just respect." Mr. Stevenson emphasized that self-help must play an increasing part in Latin American loans. In the past six months we've advanced more than $700 million to 16 countries. He emphasized we stress "creative evolution" in the world while Russia features" destructive revolution." Adlai also said: "I met with such cordial and friendly receptions on my travels, I conclude I had been a candidate in the wrong country." He spoke easily and well.

★ ★ ★

JOHN S. KNIGHT contributed this: "FRANKLIN ROOSEVELT proved you can be President forever. HARRY TRUMAN showed anyone could be President. DWIGHT D. EISENHOWER showed we didn't need a President, and JOHN F. KENNEDY proves it's dangerous to have one." Mr. KNIGHT is very happy over the fact his young filly, JOURNALETTE, just won a big stake race and is a standout in her division. He owns a racing stable with MARSHALL FIELD of Chicago.

★ ★ ★

Ricardo Castro Beeche of Costa Rica, immediate past president of the IAPA, defined "Yankee Imperialism" a few months ago and it was magnificent. I ran it in The Pontiac Press and sent it to thirty newspapers on both continents. Fine letters came to us from two dozen people who applauded from Vermont to California. President Beeche told me in New York he received more than 500 responses from this incident.

★ ★ ★

While we didn't see any, New York has 500 exterminating companies fighting a perfect inundation of rats, mice, roaches and pests. The battle has been intensifying the past few years — — yes, years — — and is far, far from solved. Tenement districts are unbelievably bad.

★ ★ ★

Governor Nelson Rockefeller entertained at a reception and his press secretary didn't want to discuss the next Presidential primary but insisted the current job is to re-elect Rockefeller, Governor. The Governor is a personable individual who smiles nicely and acts like "one of the boys."

★ ★ ★

Cuban correspondents say there is no "board of censorship" but dispatches are edited by the men that transmit them. If CASTRO holds a rally that is poorly attended, the words "small crowd" will be switched to "huge crowd," etc.

★ ★ ★

William Randolph Hearst Jr., was discussing the Far East with my wife and said: "If you go to India, never go to Calcutta. The gaunt specter of death is depressing with cows dead in the streets —and even people." Bill has circled the globe several times.

★ ★ ★

Western editors say BARRY GOLDWATER apparently has a big following among young people. College students rally to him.

★ ★ ★

John T. O'Rourke, Washington editor and a Cuban authority, says: "Cuba lacks a leader around which the people can rally. They need an inspirational focal point right now."

★ ★ ★

ANDREW HEISKELL, ANPA's new president and Chairman of the Board of Time, Life, etc., says there are too many powerful, contesting forces in Brazil. A top hand must emerge to settle unrest and exercise control.

And in Conclusion . . . .

Jottings from the well-thumbed notebook of your peripatetic reporter:

DON MAXWELL, Chicago *Tribune*, came up with this: The coach of a badly defeated football team was cornered by an energetic sports writer: "Coach, what would you say was the turning point in this game?". The harrassed mentor raised his head. "When the band finished the National Anthem." . . . . . A New York family with two small sons spent a week in a fallout shelter at the request of Civil Defense. A picture window let people look in and 40,000 took advantage. They missed home cooking the most for they lived out of cans . . . . . A neutral nation has been defined as one that takes Russia's side and our money . . . . . Washington news photographers say the KENNEDY's are absolutely unpredictable on pictures. Sometimes they shrug off obvious shots and then pose for very informal and unexpected views.

★ ★ ★

I can't prove it but I'll bet a sugar cookie Casey Stengel's new baseball team won't finish any better than 7th . . . . . Playboy says the world's champ is the chap who has a date book with the names of girls and the 47th entry is Anabelle Aarons . . . . . English Actor-Producer Beerbohm says, "A committee should consist of three men, two of whom are absent." . . . . . Newsmen in New York told me Averill Harriman is very serious about seeking the nomination for the Senate next year and will carry the endorsement of the Affiliated Young Democrats if he does.

★ ★ ★

Not too long ago, paperback books stood for "sex, sadism and smoking guns." Today they're doing wonders for the three "R's" says the New York *Times*. Some of the Clarkston School parents should investigate. The big N.Y. school bookstore said 75 per cent of the sales of general books when school opened were paperbacks . . . . Dept. of Cheers and Jeers: the C's — — everyone's best wishes for the recovery of Dr. L. A. FARNHAM; the J's — — Russia (repeat performance) by request.

—HAROLD A. FITZGERALD.

The POWER of FAITH

by Howard Brodie

PROMINENT MEN OF FAITH

Rev. Edwin T. Dahlberg, D.D.

"There are deep moving tides of spirit carrying us along," said Rev. Edwin T. Dahlberg of his communion alone in a rowboat on a lake "relaxed beneath the stars of God." For over 30 years the minister of the Delmar Baptist Church in St. Louis has prayed an entire vacation night on a lake, desert, plain, by a sea.

Yet, believing "There are times when we need to pull our oars with all our might," he has visited foreign mission fields, refugee centers, and armed forces overseas. He was awarded the Gandhi Peace Prize.

Rev. Dahlberg's church belongs to both the Northern and Southern Baptist Conventions. He headed the American Baptist Convention; was on the Executive Committee of the World Baptist Alliance; and was the first Baptist to be elected President of the National Council of Churches of Christ.

Days of All Faiths:

World Order Sunday Observed

By DR. HOWARD V. HARPER

We live today in a man-centered world, or at least a world in which man rather than God is the starting point in our thinking. Until only a few centuries ago our questions were about God — about His nature, His will, His attitude toward His world. Now our questions are about man — his welfare, his rights, his hopes.

★ ★ ★

There are, however, many modern Christians who believe that these are the same questions, asked from a different direction. The order of man's life, they say, is a religious matter. The brotherhood of man is God's concern, because He is the father of all these brothers. To talk about the world at all is to talk about what God has both created and redeemed. To talk about a decent, orderly world is to talk about God's will for His universal family.

★ ★ ★

So it is that Oct. 22 in the calendar of the National Council of Churches we have World Order Sunday, a day devoted to the Christian's responsibility for the world community. Sunday in thousands of churches the emphasis will be on Christian concern about such international organizations as the United Nations, with its hope of world order under law. Christians will talk about international disarmament, world economic development and universal observance of human rights.

World Order Sunday is sponsored each year by the National Council's Department of International Affairs.

TWIN SHOEMAKERS

Oct. 25 honors Saints Crispin and Crispinian, twin brothers who met quite often. I found that in my case it was caused by eating celery. I stopped eating celery and have had no trouble since. Thought this might help others.

Ans. — Thank you. I can't see the connection. For relief of canker sores I advise:

1. No tooth brushing.
2. Gentle rinsing of the mouth with lukewarm boric acid solution —teaspoonful to the pint. If this is not agreeable use warm soapy water, swished around and between the teeth, before and after food.
3. Touch the sore with mild (2%) tincture of iodine once a day.

★ ★ ★

I am in trouble keeping dry and I would like you to send me a letter to help me keep dry at night. I am 9 years old.

Thank you,
Your friend Larry H. . .

Ans.—Your letter, Larry, takes me back to the time when I was a boy on Chapel Street in Canandaigua. I had the bed-wetting habit, and I remember so well that my parents never scolded, punished, or humiliated me for it. That was because they were good parents and loved their children, wet or dry. I hope your parents love you like that.

I am sending you, and I'm happy to send anyone who provides a stamped, self-addressed envelope, pamphlet No. 39, The Habit of Bed-Wetting. If you follow the suggestions in the pamphlet, with the encouragement of your parents, you'll learn, in due course, how to keep dry night and day. Incidentally, many boys inducted into army or navy service in World War II had to be treated for bed-wetting before they were assigned to active duty. So you see bed-wetting is not a weakness or a defect. It is just a matter of training.

★ ★ ★

Signed letters, not more than one page or 300 words long pertaining to personal health and hygiene, not diseases, treatment or treatments, will be answered by Dr. William Brady, if a stamped, self-addressed envelope is sent to The Pontiac Press, Pontiac, Michigan.

(Copyright, 1961)

Dr. William Brady's Mailbag:

Can a Person Still Live Eating Only Eggs, Grits?

Can you suggest anything that will make one immune to ivy poisoning? (M.A.)

DR. BRADY

Ans.—One susceptible to poison ivy may immunize himself by taking internally minute doses of a freshly prepared tincture of poison ivy leaf and gradually increasing the dose. More particulars in pamphlet "Ivy Poisoning," for which send me a stamped, self-addressed envelope. This is one of the many things I'm afraid to print.

SOAP AND WATER

Years ago you said soap and water is the best mouth wash and teeth cleaner. It is. I have used it with utmost satisfaction ever since. (K.S.B.)

Ans. — I, too. Now I say soap and water is the best first aid antiseptic for wounds.

I used to have canker sores

Case Records of a Psychologist:

Harsh Traits Can Kill Femininity

By DR. GEORGE W. CRANE

CASE K-430: Laura G., aged 19, is an attractive girl with an avid interest in sports.

★ ★ ★

"But, Dr. Crane, I wish she wasn't so fond of boxing," her boy friend informed me.

DR. CRANE

"She just loves prize fights! And that vaguely disturbs me for I feel that a lovely girl like Laura shouldn't relish boxing matches.

DR. CRANE

"Maybe it's because I think a girl should always be feminine and sweet and kind.

★ ★ ★

"She says as long as she doesn't know the fighters whom she watches on TV programs, she gets a thrill out of it and the bloodier the battle, the more she enjoys it.

"I grow angry over her fondness for this sport, so what do you advise, Dr. Crane?"

GIRLS, BE FEMININE

When I was in college, I used to box and have always retained a great interest in this sport.

But Laura's boy friend is starting a universal attitude among men regarding the fair sex. For men expect girls to be sweet and kindly and tender-hearted, rather than pugnacious.

When girls appear masculine as by their adoption of liquor, cigarets, harsh speech or undue interest in pugilism, then men vaguely feel that the girls aren't truly feminine. They seem somewhat homosexual. Vicious speech and profanity from the lips of a girl are just about as masculinizing as would be a beard on her chin, as the following true case will show.

During an intramural boxing tournament at Northwestern when I was a student there, I competed in the middleweight division. A pair of cute identical twin coeds were in the audience.

I was interested in one of the twins and our football captain was quite fond of the other.

GIRLS LOSE CHARM

His bout occurred just ahead of mine and about half way through the first round, he was socking his opponent in one-two order.

★ ★ ★

"Kill him, John!" screamed one of these twin girls, "Kill him! Kill him!"

Her voice pierced the spaciousness of Patten Gymnasium. And most of the men looked at each other in shocked surprise.

"Stop that kind of talk!" one of the coaches thundered at her, and aside he told his assistant to put her out of the gymnasium if she repeated that cry.

For that vicious "Kill him!" would have been taboo even among men spectators. So when a girl screamed such a command, it was nauseating.

★ ★ ★

Practically every man in the gym was revolted. And I lost much of my interest in the twins thereafter.

DON'T APE MEN

Fighting is natural among males but not among females. This is a rule not only among cattle and sheep, but among human beings, too.

Moreover, when a girl adopts masculine behavior, boys usually shy away from her. The old taboo against homosexuals vaguely arises.

For they sense that she is half-man, and the normal male cannot grow romantic about a half-man any more than a girl can be stimulated by a half-woman suitor.

★ ★ ★

So Laura should curb her interest in bloody knockdown fights if she wants to retain her charm in the eyes of her present boy friend. Instead, she better cultivate more fondness for baseball or basketball.

K-430

Always write to Dr. George W. Crane in care of The Pontiac Press, Pontiac, Michigan, enclosing a long, self-addressed, stamped, self-addressed envelope and 30 cents to cover typing and printing costs when you send for his psychological charts and pamphlets.

(Copyright, 1961)

Voice of the People:

'Through Prayer Together We Will All Be Blessed'

How many people are willing to join Ruth Frank Rosenwald in her protest against nuclear testing. I am with her 100 per cent and I'm convinced that more things are wrought by prayer. I trust that everyone who reads The Pontiac Press will pray earnestly that Russia will ban nuclear testing before it is too late.

For the peace of the whole world, I feel sure we will all be blessed as we pray together.

J. J. F.

'Death Is Better Than Being Red'

Let all Americans resolve "It would be better dead than a Red."

This is in direct contradiction to the British Russell slogan "Better Red than dead."

★ ★ ★

Mr. Russell's slogan is one of a defeatist who would accept the tyranny and barbarism of godless and atheistic communism and stay alive.

Americans should resolve to live and fight with all their might to keep America as it is and try to make it better for everyone.

★ ★ ★

Every day someone attempts to flee from the Red tyranny of East Berlin. No doubt, thousands more in Berlin, Czechoslovakia, Hungary, Poland and Russia would do the same if they had the opportunity.

For God and Country

'Are Most Illnesses Psychological?'

It seems today that no one is satisfied with what someone else is doing. Some doctor recently stated that there is nothing like a stretch in jail to cure quacks.

If it's true that 75 per cent of patients that visit doctor's offices and the high per cent of our armed forces' rejections are due to psychological reasons, maybe we'd better look further than to any of our healing profession. If you're not a nervous wreck today, you're just not normal.

Ruth Hagan

3110 Garden

By HAL COCHRAN

Gallantry is disappearing. A winter muff now being shown has an electric hand-warmer inside.

★ ★ ★

How'd you like to be in all the places where vacation post cards "wish you were here?"

★ ★ ★

One unemployment problem is the unemployed that are on payrolls.

The Country Parson

"A man's mind, like a field, eventually becomes barren if it isn't enriched with new material."

'Words Powerful; Use With Care'

While we all have a right to think what we will, and say what we think, we should be very careful how we handle the word of God.

★ ★ ★

Words are pretty powerful. They can help or harm.

★ ★ ★

Thank God in America we don't have to depend on what man says. We still have our Bibles. We should hide God's word in our heart. There may come a day when our Bibles will be burned. We have a free country now, but when our leaders are uncertain of the future, we can only trust in God.

Another Sinner
Saved by Grace

Portraits

By JOHN C. METCALFE

They call today the Sweetest Day . . . The sweetest of the whole long year . . . And so my heart has marked it down . . . As just for you, my dear . . . And on this day I bring to you . . . The gold of sunshine from the sky . . . And in my arms a present of . . . The silk of clouds on high . . . And I shall gather in the dusk . . . The crimson and the purple hue . . . And wrapped in shadows of the night . . . I'll give this gift to you . . . And when the moon in slippers walks . . . I'll shape into a large bouquet . . . The stars that in the heaven grow . . . And carry them your way . . . Oh, darling, on this Sweetest Day . . . The sweetest that the year has known . . . I ask you for your love once more . . . To have and keep my own.

(Copyright, 1961)

The Almanac

By United Press International

Today is Saturday, Oct. 21, the 294th day of the year with 71 to follow in 1961.

The moon is approaching its full phase.

The morning star is Venus.

The evening stars are Jupiter and Saturn.

On this day in history:

In 1772, British poet and philosopher Samuel Taylor Coleridge was born.

★ ★ ★

In 1805, the English fleet under the command of Lord Nelson defeated the allied French and Spanish fleets off the Cape of Trafalgar, Spain, thus ending Napoleon's power on the seas.

In 1879, Thomas Alva Edison invented a workable electric incandescent lamp after 14 months of experimentation at his Menlo Park, N. J., laboratory.

A thought for today: Samuel Taylor Coleridge said, "To have lived in vain must be a painful thought to any man, and especially so to him who has made literature his profession."

The Associated Press is entitled exclusively to the use for republication of all local news printed in this newspaper as well as all AP news dispatches.

The Pontiac Press is delivered by carrier for 45 cents a week; where mailed in Oakland, Genesee, Lapeer, Macomb, Sanilac, Tuscola, Huron, Ottawa Counties it is $15.50 a year; elsewhere in Michigan and all other places in the United States $20.40 a year. All mail subscriptions payable in advance. Postage has been paid at the 2nd class rate at Pontiac, Michigan, Member of ABC.