The Weather
U.S. Weather Bureau Forecast
Occasional Snow
(Details Page 2)

THE PONTIAC PRESS

Home Edition

114th YEAR ★★★★ PONTIAC, MICHIGAN SATURDAY, JANUARY 12, 1957—30 PAGES ASSOCIATED PRESS UNITED PRESS PHOTOS INTERNATIONAL NEWS SERVICE 7c

Singer's Murder Suspect Awaiting Charge

'The FBI Story' — Sixth in a Series

Bureau Comes to Grips With Klan

(Editor's Note: The following article is the sixth in a series of daily chapters on the activities and accomplishments of the Federal Bureau of Investigation. Taken from Don Whitehead's new book, "The FBI Story," today's account is one of 30 which will appear each day in the pages of The Pontiac Press.)

By DON WHITEHEAD

Bluff, handsome Warren G. Harding became the 29th President of the United States in 1921. Around him he drew his friends from Ohio, who had been his poker-playing pals and his political board of strategy.

It was hardly surprising that Harding named his old friend Harry Daugherty to the post of attorney general. Or that a boyhood friend of Daugherty, William J. Burns, was named director of the Bureau of Investigation.

Burns already was well known as president of the William J. Burns International Detective Agency.

* * *

But the next three years were packed with surprises. These surprises would almost wreck the Bureau of Investigation, and would leave the country disillusioned with men in high places who had betrayed the people's trust.

The country itself was sick, and running a high fever in the post-war adjustment.

Jobless men were walking the streets by the millions. Within a few months Harding's "Back to Normalcy" campaign slogan was being jeered at by the Democrats.

EVIDENCE OF SICKNESS

Evidence of the sickness of the times was reflected in the mushroom growth of the Ku Klux Klan —anti-Negro, anti-Catholic and anti-Jew. Fiery crosses were blazing in the night from New England to California.

Grown men, many of them leading citizens of their communities, gathered solemnly at night and peered from behind their bed sheets to watch initiation ceremonies.

The Klan for a time was said to hold the balance of political power in Indiana. At one time it reportedly dominated the Texas legislature. In a good many states, candidates for public office could not hope to win election without Klan support.

In the Daugherty shake-up of the Department of Justice, 26-year-old J. Edgar Hoover found himself transferred from his post as special assistant to the attorney general into the position of assistant director of the Bureau of Investigation on Aug. 22, 1921. Hoover went on the Bureau's payroll at an annual salary of $4,000.

* * *

For more than a year, the Bureau of Investigation checked on Klan activities without finding any federal law violations.

But one day in September, 1922, Hoover sat in his office and listened to a fantastic tale brought to him by Paul Wooton, Washington correspondent for the New Orleans Times-Picayune, who had been working on an expose of the Ku Klux Klan.

"Do you mean to say the governor of Louisiana can't even use the telephone, telegraph, or the United States mails because of the Klan?" Hoover exclaimed.

Wooton handed Hoover a letter from Gov. John M. Parker of Louisiana. "I brought you this

(Continued on Page 2, Col. 3)



EARLY FBI TARGET — Ku Klux Klan, which spread throughout country after World War I, was early target of FBI. Here group of candidates takes oath at initiation ceremony in field outside of a town in Georgia.

Father of Five Kills His Wife, Slashes Infant

Former Mental Patient Admits Acts in Illinois; Son Dies in Hospital

CHICAGO (INS)—Leonard Glenn, 35, a former mental patient, told police today that he killed his wife and cut his baby's abdomen open.

His infant son, six-months-old Alexander David, died 10 minutes after arrival at Westlake Hospital. His pregnant wife, Betty, 33, was found shot to death in her northside Chicago home.

Police who questioned the four other Glenn children, Martha, 6, Christopher, 4, and Edward, 2, believe Mrs. Glenn was shot some time Wednesday night.

Neighbors said that yesterday afternoon their father took the five scantily clad children to his car and drove away.

Ten hours later his automobile was found stalled in a snowbank in suburban Melrose Park. The

(Continued on Page 2, Col. 6)

Suspect

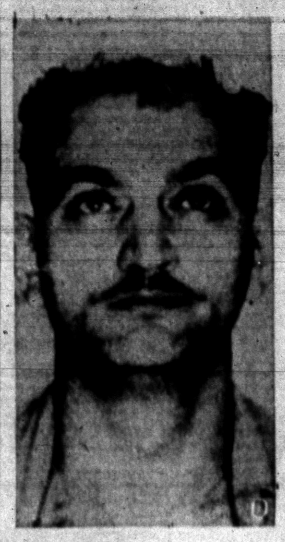

ROGER L. FETTING
He is held for investigation in the disc jockey's death.

Friend



EDNA GUNTER
Fiancee of the slain singer.

Thousands See Barron's Body at Port Huron

Carpenter Being Held in Death of Crooner Who Was 'Ladies' Man'

PORT HURON (AP)—Thousands of women flocked to the funeral home where hillbilly ballad singer Lonnie Barron lay last night while a 36-year-old carpenter waited in the nearby St. Clair County Jail pending a formal murder charge.

Prosecutor Wilbur V. Hamm of St. Clair County said he would charge Roger Fetting of nearby Lexington Heights with first degree murder in the death of the boyish-looking Barron whose crooning stole the hearts of women.

The 24-year-old Barron strummed a guitar with his singing. He operated a dance hall and was a disc jockey on radio station WDOG at nearby Marine City.

Hamm said an oral statement Fetting made about the shooting to William Saunders, news director at radio station WHLS, Port Huron, is "very strong evidence of guilt."

Fetting has been held since Thursday for investigation. Saunders talked to him twice yesterday.

Fetting later denied orally in the presence of Hamm and State Police Detective Lynford B. Smith that he made any statement to Saunders.

Barron, who came from a farm in Richton, Miss., was shot to death Tuesday night in the tarpaper covered cottage he lived in, in the Thumb community of Muttonville. His body was found Wednesday night slumped over cartons of fan mail from women admirers. He had been shot twice with a .32 caliber pistol.

Fetting's wife, Betty, 35, was a member of a Barron fan club. His sister, Mrs. Joseph Kerr, was president of the club.

Prosecutor Hamm said a .32 caliber pistol was found by State Police at the Kerr home. Troopers planned a ballistics test on the weapon.

Robert F. Hartley, owner, estimated 700 persons an hour passed by the open casket. Barron was dressed in a white cowboy suit with red piping. He wore a western style red bandana around his throat.

He first began signing in area night clubs. Then he formed his own hillbilly band. He had made a number of records for small recording companies. Just before his death he told friends he was about to sign a contract with a major recording company.

Detective Smith said the youth had a reputation as a "ladies' man."

Prosecutor Gets Another Threat

Menaced by Telephone After Starting Inquiry in Genesee County

FLINT (AP)—Another threatening telephone call has been received at the office of Jerome F. O'Rourke, Genesee County prosecutor who initiated a police graft grand jury here.

The call was taken yesterday by O'Rourke's secretary. The anonymous caller warned O'Rourke to "check your steering wheel before you drive."

A half dozen similar telephone threats have been received by O'Rourke, his wife and his secretary since the prosecutor asked for the grand jury probe Monday.

A police detail is guarding O'Rourke's home.

Meanwhile, Circuit Judge Michael Carland of Owosso, who has been named to conduct the one-man grand jury investigation, will hold an organizational meeting Tuesday with O'Rourke and Sgt. Carl Robinson of the state police racket squad.

* * *

The first of 71 witnesses will be called Wednesday.

O'Rourke petitioned the grand jury following the arrest of two Flint men on gambling conspiracy charges. The grand jury will look into allegations of protection payoffs to police by gamblers.

This Marriage Lasted a Month in Starts and Fists

LOS ANGELES (AP)—Mrs. Annie E. Harris, 32, says that as she and salesman Louis C. Harris, 35, were driving away from their church wedding, "he started hitting me."

She said he threw the wedding bouquet in her face.

Later in the month, she told Superior Court in asking for an annulment, "he fractured my nose and a bone in my chest. He blacked both eyes and hit my foot with a chair so that I could hardly walk.

"I knew then," she testified, "the marriage was over." The annulment was granted.

Press to Publish Gambling Series

Want something for nothing?

It's a universal urge, and it's at the roots of a gambling fever that has reached white-hot peaks at various times in the U.S. and countries around the world. And the urge raises a host of questions—should gambling be legalized? Should the U.S. conduct a national lottery?

Famed reporter-columnist Bob Considine provides a fascinating look at the gambling craze at home and abroad, describes attempts to promote a national lottery in the U.S., in the new series —"gambling—billion-dollar urge" —starting Monday in The Pontiac Press.

Courtroom Space Big Problem

County GOP Eyes Proposal to Add Three More Judges

The possibility of a fifth and sixth Oakland County circuit judge and a second probate judge will get growing consideration by county Republicans, State Rep. Farrell E. Roberts of West Bloomfield Township said yesterday.

He said meetings are being considered with the Board of Supervisors and the four present circuit judges to discuss the question. Courtroom space is an important consideration in asking the legislature for new judicial posts, he said.

"Right now, we haven't got any space in the present court house to provide new judges with courtrooms," Roberts pointed out.

He said the conferences would consider room available in the proposed new courthouse, if it opens in December, 1958 as scheduled, and the long-range judicial needs of the county.

"In the past we've worked too much on an emergency basis," he believed. "We should study carefully what the future needs will be. It seems pretty sure we'll need at least two more circuit judges and a second probate judge at least, if we have the room for them."

Roberts said State Sen. L. Harvey Lodge and Rep. Donald A. Brown of Royal Oak are favorable to the meetings.

Brown, along with Reps. Leslie H. Hudson of Pontiac and Walter T. McMahon of Pontiac, signed a bill presented Thursday, calling for a fifth circuit judge.

The need for new jurists is based primarily on the recent upsurge in population, county officials say.

Potter Urges Probe of Newsprint Prices

WASHINGTON (AP)—Sen. Potter (R-Mich) today urged a congressional investigation of the newsprint industry, saying that "skyrocketing prices" are "working a hardship on the American press."

The Michigan senator asked for the inquiry after conferring with Chairman John Gwynne and other officials of the Federal Trade Commission.

Potter said FTC officials "are in agreement with me that a public hearing is in order to get to the bottom of a situation which has all the evidence of restrictive trade practices."

Potter asked Chairman Magnuson (D-Wash) of the Senate Commerce Committee to conduct the inquiry, citing recent increases by Canadian newsprint producers, who supply most of the newsprint used in this country.

Holly Resident Free on Bond

Terryah Stands Mute to Charge of Leaving Baby in Wastebasket

Glenn R. Terryah, 23, of Holly, was freed under $250 bond Friday pending examination Thursday in Ypsilanti on a charge of abandoning his newly-born son, according to Ypsilanti State Police.

Terryah stood mute and a plea of innocent was entered at his arraignment before Ypsilanti Municipal Judge Edward D. Deake.

Warrants charging Terryah and his 19-year-old wife with abandoning the baby at Willow Run Airport were issued Friday by the Washtenaw County Prosecutor's office, said Detective Roy Tanner of the Ypsilanti State Police Post.

Tanner, who signed the complaint against the couple, said Mrs. Terryah's arraignment on the same charge is scheduled for Monday morning.

She is recovering from the childbirth in Beyer Memorial Hospital and is expected to be released Monday.

The baby was found in a wastepaper basket in an airport rest room minutes after it was born. The parents claimed they thought the baby was dead at birth and left the scene.

Niagara Gets Ice Bridge

NIAGARA FALLS, N. Y. (INS) — The first Niagara Falls ice bridge of the season has formed at the site of the cataract. It extends about 150 feet from the Maid of the Mist dock to the flow from the power tunnel just above the Rainbow Bridge.

UAW Recognize Skilled Trades

GM Council Sub-Groups Designed to Thwart New Rival Union

DETROIT (AP) — The United Auto Workers has reorganized union subgroups under its General Motors Council in an apparent attempt to thwart a rival group of skilled tradesmen.

The move gives representation to the skilled trades by creating two subcouncils for the 48,000 skilled workers of GM, represented by the union.

Each subcouncil will be allowed to elect a delegate to serve on the national bargaining committee when negotiations on a new contract begin in 1958.

The GM Council which represents 350,000 GM employes, made the reorganization yesterday and set up 11 subcouncils to group GM plants under the type of work done, rather than on a geographical basis.

A society of skilled trades is seeking national labor relations Board recognition as a union.

The Council action gives skilled workers two subcouncils and hence two delegates to the national bargaining committee. One subcouncil is organized among the tool-die and maintenance group. The other is from the design-engineering-model maker-pattern shops.

Mercury to Rise a Little Higher, Forecaster Says

The U. S. Weather Bureau offers some prospect for relief from the chill of yesterday's 7-degree low.

Tonight the mercury is expected to dip to only 14-18.

Tomorrow's high will be 24-28.

Pontiac State Police Post reports that main county roads "apparently don't seem too bad," but advises caution on the less frequently used roads that have not been cleared completely of ice and snow.

Slippery spots were reported on state trunklines in the Ann Arbor, Jackson and Monroe areas. Generally slippery conditions were reported in the Flint area.

Mostly cloudy, occasional snow flurries, and little temperature change is the forecast for tonight and tomorrow.

Preceding 8 a.m. the lowest temperature recorded in downtown Pontiac was 20 degrees.

At 2 p.m. the mercury read 26.

Fans Pay Tribute to Disc Jockey



AP Wirephoto

LAST LOOK — Several of almost 3,000 visitors, mostly women, file past the bier of Lonnie Barron in Port Huron. The popular hillbilly singer was murdered Wednesday in his night club home at Muttonville, near Richmond. The body was sent today to Richton, Miss., for burial.

Murderer Walks Calmly to Death in Gas Chamber

CANON CITY, Colo. (AP)— Coolly accepting his fate, John Gilbert Graham was executed last night in Colorado's gas chamber for destroying an airliner that carried his mother and 43 other persons to death.

The 24-year-old father of two children gulped the cyanid fumes and passed into unconsciousness in seconds. He was pronounced dead in 12 minutes.

Graham was convicted of murdering his mother, Mrs. Daisie E. King, 53. She perished with 43 other men, women and children Nov. 1, 1955, when a United Air Lines DC6B was shattered by a dynamite bomb. It crashed in a sugar beet field near Longmont, Colo.

Although he never disclosed a motive for planting a dynamite device in his mother's luggage, Graham named himself beneficiary in a $37,500 flight insurance policy he took out on his mother's life.

The husky, dark-haired killer went to death "the calmest I've ever seen," said deputy warden William Kinney, who has witnessed all 26 executions in Colorado's gas chamber.

The Rev. Justin McKernan, Roman Catholic chaplain at the prison visited Graham for 40 minutes last night in the death row cell where the young Denver businessman spent his last days. Their exchange of barter was interrupted when Graham saw warden Harry Tinsley mount the ramp of his cell.

"Well, I guess it's time," Graham said with resignation.

"God bless you," Father McKernan said. "I hope God will forgive you your sins."

"Okay," Graham nodded.

Not once during his stay in the gray stonewalled prison did Graham allude to the crime.

With Tinsley leading the way, Graham walked erect and swiftly from his cell up a long ramp and into the penthouse death cell atop the prison's maximum security building.

He was led blindfolded to the waiting chair in the steel cocoon

(Continued on Page 2, Col. 1)

In Today's Press

Building News	15 - 22
Church News	5 - 7
County News	23
Editorials	4
Comics	24
Sports	12, 13
Theaters	10, 11
TV & Radio Programs	30
Wilson, Earl	3
Women's Pages	8, 9

Curbs the Press

Turkey Bosses the News

ISTANBUL, Turkey (AP)—Turkey today published a decree forbidding newspapers to put out extra editions. Turkey's Parliament last June approved a strict new law to curb the press. It includes prison sentences for newsmen and suspension of newspapers judged responsible for "false news" damaging public confidence in the government.

Bomber Dies
lorado Prison

(...ued From Page One)

His arms and legs were ... by heavy leather straps ...tethescope was mounted ...are chest by an elastic

...he left the death cham- ...ley patted the blindfolded ...oulders.

...ks, warden," Graham ... — his last words.

...or to the chamber clinked ... was locked.

...ate later 32 sodium cya- ...ts held in a steel cup be- ...e chair were released. ...opped 18 inches into a ... of sulphuric acid. ...e whisk of hydro-cyna- ...s spiraled up.

...ale skin dry under the ... lights, Graham started ... His dark-thatched head ... back, then slumped for- ...s he gulped for breath. ...k was tense and from his ...ame a shrill groan.

...orbin Robinson, prison ...; listened through a re- ...tethescope to Graham's ... one he later described as ...tough one."

...n was unconscious at ... Respiration ceased at ... minutes later his heart ... In another two minutes ... pronounced dead.

...h Graham was a Pro- ...he visited three times on ...day with Father McKer-

...nister, the Rev. Lloyd C. ... spent the evening at the ... the condemned man's ...oria, and their two chil- ...the modest Graham home ...er.

...e prison administration ... a guard walked to a ...lletin board and fingered ...er-like roll of figures. ...anged it from 1,572 to 1,- ... state prison had one less

Hopes to Slate
lame Speaker

Oakland County Lincoln ...an Club is working for a ... of national importance at ... annual Lincoln Day ban-

...Rep. William S. Broom- ...d former Rep. George A. ... are in charge of obtaining ...ker, club president, George ...or said.

...banquet comes at the be- ... of "one of the most ...g years in the club's his- Taylor said. He attributed ...nthusiasm and cooperation ...eling of unity" among Republicans.

...members are selling tickets ... a person for the banquet, ... for 6:30 p.m. Feb. 11 ...wood Inn, 2593 Woodward ... Berkley.

Ups Heating Oil,
Cent a Gallon

... distributors today con- ...a Shell Oil Co. announce- ...a-cent-a-gallon increase on ...k wagon price of gas and ... oil in all states east of the ...Mountains.

... Penman, office manager ... H. H. Smith Co., the Shell ...tor in Oakland County, said ...nsumers in this area will ...e new price immediately. ...n said that county retail ... were advised to begin the ...ce scale as of midnight last

... dealers of the Sun Oil Co. ...) reported that they have ...ld to expect a price hike in ...roducts also. The Standard ... and the Speedway Petro- ...Co have already announced ...ar increase.

Clubwoman Dies

...LANTI (AP)—Mrs. Joseph E. ...son, 58, prominent Michigan ...man and the wife of the ... commissioner of Mackinac ... died Friday.

Weather

...IAC AND VICINITY — Mostly ...occasional snow flurries and little ... in temperature today, tonight ...orrow. High today 26-30. Low ... 14-18. High tomorrow 24-28. ...st to west winds becoming north- ... at 10-20 miles an hour today ...night. Tomorrow night mostly ...with occasional snow flurries, low

Today in Pontiac

...t temperature preceding 8 a.m. ... a.m.: Wind velocity 18 m.p.h. ...n: West. ...ts Saturday at 5:21 p.m. ...ises Sunday at 8:00 a.m. ... sets Sunday at 5:13 a.m. ... rises Saturday at 1:57 p.m.

Downtown Temperatures

...	26	11 a.m.	24
...	26	12 m.	25
...	25	1 p.m.	25
...	23	2 p.m.	26
...	23		

Friday in Pontiac
(As recorded downtown)

...t temperature 20
... temperature 7
...temperature 13.5
...her—Trace of snow.

One Year Ago in Pontiac

... temperature 30
... temperature 23
...mperature 26.5
...her—Trace of snow.

...ghest and Lowest Temperatures This Date in 84 Years
...1880 -16 in 1918

Friday's Temperature Chart

	H	L		H	L
...	25	18	Los Angeles	63	56
...ore	31	20	Marquette	17	11
...rk	7	-5	Miami	81	62
...sville	61	53	Milwaukee	19	6
...o	26	25	New Orleans	57	49
...nati	23	20	Phoenix	68	55
...and	22	18	Pittsburgh	25	18
...	34	28	S. Francisco	58	51
...	21	14	S. Ste. Marie	12	7
...apids	27	18	Washington	33	27
...sville	65	47	Seattle	49	39
... City	38	24	Tampa	77	56

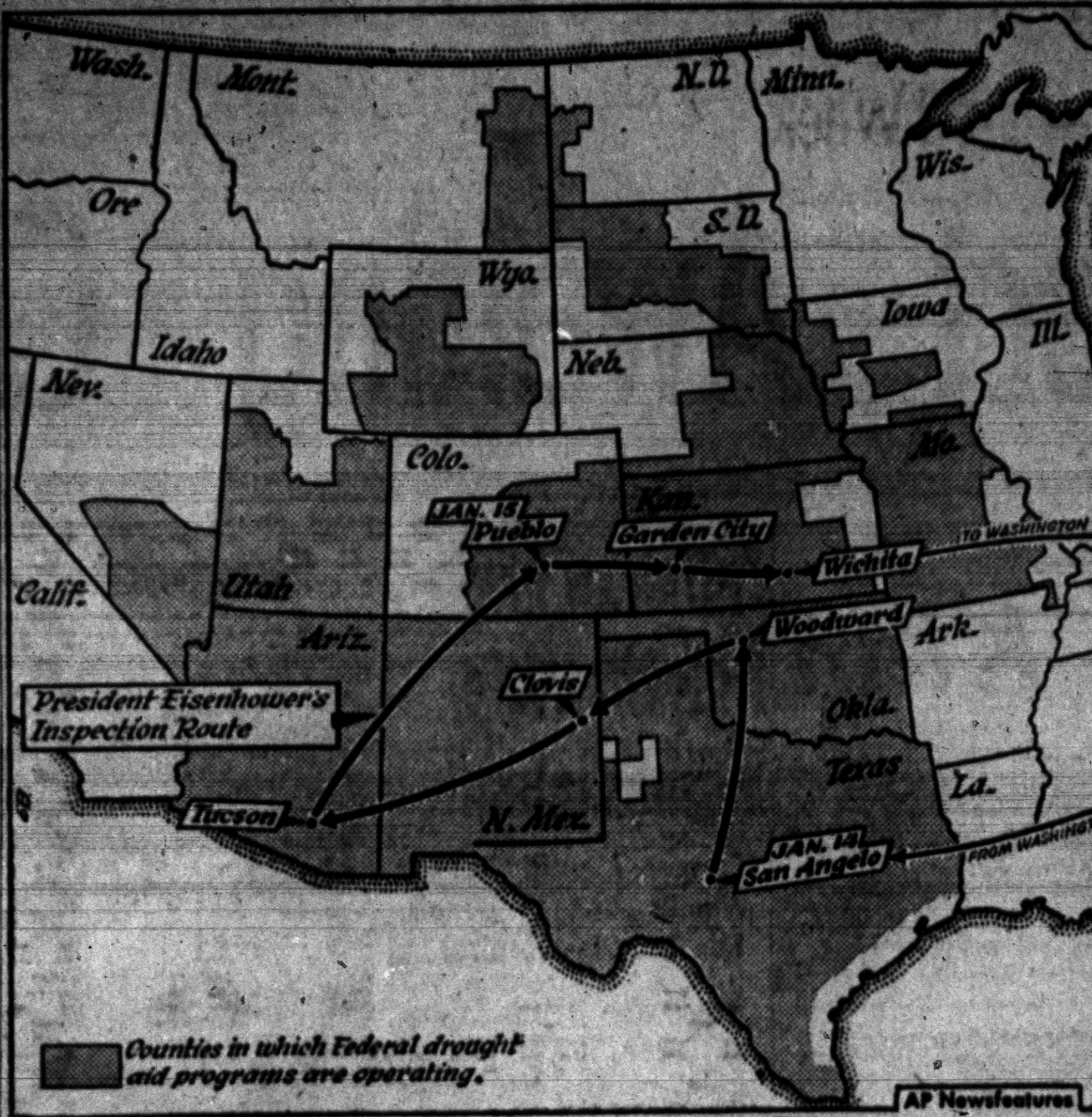

President Off Sunday on Inspection Trip to Meet Farm Spokesmen of 15 States

WASHINGTON (INS) — Agriculture Secretary Ezra T. Benson announced that President Eisenhower will meet with officials and farm spokesmen from 15 states at Wichita, Kans., during his drought inspection trip next week.

Eisenhower, accompanied by high administration officials, leaves Washington on the trip tomorrow.

Benson said Eisenhower will meet the conferees to discuss emergency drought and other disaster needs at the Wichita Air Force Base Tuesday afternoon.

Several governors and state agricultural commissioners are expected to attend the meeting, Benson said.

The White House released the following time schedule for President Eisenhower's tour of six drought states.

Sunday:
4 p.m., EST (approx.) — Depart Washington.
9 p.m., CST — Arrive Goodfellow Air Force Base, San Angelo, Tex.

Monday:
8:15 a.m., CST — Inspection trip to San Angelo drought area by auto.
10:15 a.m. — Take off.
11:40 a.m., CST — Arrive West Woodward Airport, near Woodward, Okla. To make auto inspection trip.
1 p.m. — Take off.
1:30 p.m. MST — Arrive Clovis, N. M. Make auto inspection trip.
3 p.m. — Take off.
5 p.m. MST — Arrive Davis Monthan Air Force Base, Tucson, Ariz.

Tuesday:
Breakfast with local officials and agricultural representatives.
7:45 a.m. — Take off.
10 a.m. MST — Arrive Pueblo, Colo. Municipal Airport. Make auto inspection trip.
11:30 a.m. — Take off.
1:40 p.m. CST — Arrive Garden City, Kan. Municipal Airport. Make auto inspection trip.
2:40 p.m. — Take off.
3:50 p.m. CST — Arrive McConnell Air Force Base, Wichita. Receive reports from regional drought meeting at Beal Hall and speak briefly.
6:05 p.m. — Take off.
10:45 p.m. EST — Arrive Washington.

Bureau Grapples With Klan Order

(Continued From Page One)

letter because Gov. Parker can't trust the mails. His mail is watched by the Klan and his telephone is tapped by Klansmen. He needs help."

Fantastic it might sound—but it was true. Gov. Parker was asking help to break the hold of the Klan over northern Louisana.

PRECEDENT SET

The decision that Bureau agents would be sent to aid Gov. Parker was regarded as a precedent that would affect future police relationships between the states and the federal government.

The agents began working undercover, themselves hunted by Klansmen at times. But slowly they pieced together the story.

The Klan controlled the whole of northern Louisiana by terror. The Klan's membership included law enforcement officers and leading townspeople.

Persons considered undesirable by the Klan were ordered out of their communities. Women and men were flogged or jailed on orders of the Klan leaders, who made their own rules for judging morality.

The power of the Klan was gradually broken by the FBI and local law enforcement officers with the aid and support aroused by crusading newspapers.

Ironically, while Bureau agents were being used to protect civil rights in Louisina and other places, Burns was sending men to spy on members of Congress who were then demanding investigations of reported corruption in the Harding administration.

TEAPOT DOME INQUIRY

Soon after taking office President Harding had turned over to the Interior Department the administration of naval oil reserves in California and Wyoming, the latter known as the Teapot Dome oil field.

Secretary of the Interior Albert B. Fall signed a contract with private interests headed by Harry F. Sinclair and Edward I. Doheny, permitting them to pump and store the oil from naval reserves on a royalty basis. The transaction was defended on the grounds that Teapot Dome oil reserves were being drained off by nearby private wells.

Soon after the agreement was announced, Fall's neighbors in New Mexico noted sudden signs of prosperity at the Fall ranch, where expensive improvements were being made. Later Sinclair and Doheny explained that they had "loaned" Fall more than $135,000.

These explanations didn't satisfy Congress. Questions were being asked, too, about the handling of the Veterans Administration and the Allen Property Custodian's Office, and the Department of Justice's failure to prosecute alleged frauds in World War I contracts.

Just as the storm was breaking, President Harding died on Aug. 2, 1923. Calvin Coolidge became President, inheriting a truly great mess.

Reports of corruption snowballed. An outcry was raised in Congress for Daugherty's resignation.

WHEELER INDICTED

Sen. Burton K. Wheeler of Montana was one of the outspoken leaders of the fight. Wheeler himself was indicted by a Great Falls, Mont., grand jury.

He was charged with taking money from a syndicate of oil prospectors with the understanding he would persuade the Department of the Interior to give the syndicate exclusive oil and gas prospecting leases.

Wheeler immediately charged he was the victim of a "frame-up" by the Department of Justce.

A Senate committee and then a Montana jury found Wheeler innocent. The Philadelphia Record said the trial was "one of the most contemptible and vindictive political persecutions ever known in this country."

As historian Samuel Hopkins Adams said later, the Department of Justice had "reached its lowest ebb in morale, morals, and efficiency, and this in spite of many able sub-executives."

On March 28, 1924, President Coolidge demanded, and received, Daugherty's resignation as attorney general. At last the time had arrived for the big housecleaning in government.

(Copyright 1957
by Don Whitehead.)
(Monday: Hoover's Housecleaning.)

Rev. W. S. Carpenter Succumbs in Lansing

LANSING (AP)—The Rev. William S. Carpenter, 63, a former State Welfare Director and Michigan Presbyterian minister for 40 years, died here today after a week's illness.

A native of Fyler, N. Y., Carpenter attended Houghton (N.Y.) College and the McCormick Theological Seminary in Chicago. He was a semi-pro baseball player and a professional basketball player while working his way through college and theological school.

Smoke Damages Home of North Branch Woman

North Branch firemen are still battling a stubborn, smoky blaze which began in the old two-story frame home of Mrs. Amy Allen, 82, this morning at 8 o'clock.

The house with an estimated value of about $10,000 is reportedly completely ruined by smoke. Mrs. Allen, who says the loss is covered by insurance, said the fire started when her gloves caught on fire as she tended the furnace.

60 Day Sentence Given

Charles A. Tank, 33 Pingree St. was found guilty on two counts today by Municipal Judge Maurice E. Finnigan and sentenced to serve 60 days in the Oakland County Jail. Tank was arrested Friday charged with drunk driving. He was sentenced for a former drunk driving charge in which he failed to appear in court.

Ford Gets AF Contract

DEARBORN (AP)—The Air Force announced today the awarding of 10 contracts totaling $157,779,008—including three totaling $137,159,416 to the Ford Motor Co. here for J57 turbo-jet engines and facilities.

Negroes Appeal for Ike's Help

Southern Group Pleads to High U. S. Officials for Immediate Aid

ATLANTA (AP) — Southern Negro leaders are continuing their integration fight with appeals to President Eisenhower, Vice President Nixon and Atty. Gen. Herbert Brownell for assistance.

About 60 Negro leaders representing nine Southern states yesterday telegraphed Eisenhower "to come South immediately to make a major speech in a major Southern city urging all Southerners to abide by the Supreme Court's decision as the law of the land."

* * *

The group, including a two-day meeting here, asked for a conference with Brownell "at the earliest possible date" and said "the confused state requires that we talk with you in order to secure a clarification from the highest legal authority of the land. . ."

The vice president has urged to tour the South and report to Eisenhower on "economic boycotts, and reprisals, and bombing and violence directed against persons and homes of Negroes who assert their rights under the constitution.'

The Rev. Martin Luther King Jr. of Montgomery, Ala., who called the conference here, said it had no connection with the arrest Thursday of six Negro ministers on charges of riding city buses in seats normally reserved for white persons — a violation of state segregation laws.

Cases against the six, all free in $1,000 bonds, will be presented to the Fulton County (Atlanta) grand jury Tuesday. If the grand jury returns indictments the way is cleared for a court test of the segregation laws.

Elect Kaler President

LANSING (AP) — James B. Kaler of Detroit, assistant vice president of the Michigan Bell Telephone Co., has been elected president of the Michigan Association for Better Hearing.

Pontiac Deaths

John F. Barnes Jr.

John F. Barnes Jr., son of Mr. and Mrs. John F. Barnes Sr., of 1450 Vinewood St., was dead on arrival at Pontiac General Hospital Friday.

He was born in Manistique on Oct. 14, 1913, and came here in 1937 from Manistique.

He attended St. Francis de Sales school, and was a member of St. Vincent de Paul Church.

He was last employed by the Smith-Morris Co. as a machinist.

Surviving besides his parents are six brothers, Frank Barnes, of Manistique; George Barnes, of Pontiac; Joseph Barnes, of Milwaukee, Wis.; Adolph and Robert Barnes, also of Milwaukee; and Carl Barnes, of Washington, and six sisters, Mrs. Edward Toyra, Mrs. Ellsworth Larson, Mrs. John Burley, Mrs. James Slining, all of Manistique; Mrs. Walter Smith, of Port Huron, and Mrs. Genevieve Barnes, of Milwaukee.

Funeral arrangements were by Dudley H. Moore Funeral Home.

This afternoon the body was taken to Messier-Bronlire Funeral Home in Manistique.

Service will be held at 9 a.m. next Tuesday at St. Francis de Sales Church, with burial at Lakeview Cemetery, Manistique.

Harry G. Lawrence

Harry G. Lawrence, an inspector at Pontiac Motor Division, died suddenly at 8 p.m. Thursday in his home at 651 Lenox St. He was 67.

He was born in Germany on June 8, 1889, to Carl and Henrietta Quick Lorenz and married here to the former Viola Howell.

Mr. Lawrence came to Pontiac 32 years ago from Flint where he was a charter member of the Redeemer Lutheran Church.

An automobile pioneer with General Motors Corp. for more than 44 years, he started with Buick Motor Co. in Jackson in 1904, moving to Flint in 1905.

He had also served the corporation in Saginaw, Pontiac and Tonawanda, N. Y.

Besides his wife, he is survived by three sons, Herman J. and Alton Carl Lawrence of Pontiac, Harold Kenneth of Flint; five daughters, Mrs. Letty June Larkin of Mt. Morris, Mrs. Gladys Lamson and Mrs. Margaret Coe, both of Flint, and Mrs. Emma Louise Rouse and Mrs. Lucina Grace Elwell both of Pontiac, and 35 grandchildren.

A sister, Miss Louise Lorenz, is living in Grosse Pointe.

Mr. Lawrence's body is at the Pursley Funeral Home. Arrangements will be announced later.

Mack McFarland

Service for Mack McFarland of Chicago, Ill., a former resident of Pontiac, will be at 1:30 p.m. Monday in the Voorhees-Siple Chapel. The Rev. Robert Winnie of the Waterford Community Church will officiate with burial in Oakland Hills Memorial Gardens.

Born in Romeo on Jan. 15, 1908, he was the son of Josh and Grace McFarland.

A commercial truck driver, Mr. McFarland had spent most of his life in Chicago.

He leaves his mother, Mrs. Grace Passingham of Birmingham; a daughter, Mrs. Marce Schoff of Clarkston and four grandchildren. Other survivors include two brothers, Harry Passingham of Clawson and Don Passingham of Royal Oak; and three sisters, Mrs. Marion Robinson of Bellaire, Mrs. Grace Cannon and Mrs. June McKinnon, both of Birmingham.

Mr. McFarland died suddenly on Dec. 17 in Cook Hospital, Chicago, Ill.

Mrs. Charles Sonnenberg

Mrs. Charles (Viola) Sonnenberg, of 2651 Elizabeth Lk. Rd., died Thursday in Pontiac General Hospital. She had been in ill health two years.

Born on January 10, 1900, she was the daughter of Robert and Alice (Nichols) Wright.

Surviving are five daughters, Mrs. Freda Coulter, Mrs. Grace Delhado, Mrs. Stella Maxon, Miss Esther Sonnenberg, all of Pontiac; Elouise Sonnenberg, all of Pontiac; and four sons, Herman Sonnenberg, Sidney Sonnenberg, and Raymond Sonnenberg, of Pontiac; and George Sonnenberg, of Chicago, Ill.

Also surviving are one brother, Arthur Wright, of Holly; and one sister, Mrs. Mildred Sheldon, of Lake Orion.

14 grandchildren and one great grandchild also survive.

Services will be held at 2 p.m., Mon., at the Pursley Funeral Home, with the Rev. John T. Bell, of Community Bible Church, Davisburg, officiating.

Burial will be at Mt. Avon Cemetery, Rochester.

Granville R. Whitfield

Word has been received of the death Tuesday of Granville R. Whitfield, 56, of 265 Branch St.

A Pontiac resident for 22 years, Whitfield worked at the Pontiac Motor Division before taken ill two months ago. He died in Henry Ford Hospital in Detroit, where he had been during the duration of his illness.

Surviving are his widow, Minnie; his mother, Jessie; one brother and two sisters. Services will be held at 2 p.m. Monday at the Trinity Baptist Church. Interment will be in Oak Hill Cemetery.

Death in the gas chamber is the penalty for murder in Arizona, California, Colorado, Missouri, Nevada, North Carolina, Oregon and Wyoming.

C. of C. Host to GM Lecturer

Annual Pontiac Area Chamber of Commerce Dinner Slated Jan. 15

A man described as "a Ph. D. with horse sense" will be the main speaker at Tuesday's annual Pontiac Area Chamber of Commerce dinner at the Elks Temple, 114 Orchard Lake Ave.

* * *

Dr. Kenneth McFarland, well-known educator and lecturer, will appear before some 500 Chamber members and guests through the courtesy of General Motors Corp. where he is educational consultant and lecturer.

John W. Hirlinger, manager of the Chamber, said "a few tickets" still remain for the dinner meeting scheduled to begin at 6:30.

The 1957 Chamber president, Howard O. Powers, will be installed along with other new officers who include: John A. Riley, first vice president; B. Ralph Eastridge, second vice president; Robert W. Emerick, secretary; and Stuart E. Whitfield, treasurer.

The newly-elected members of the 15-man Board of Directors will be introduced also. They are: Whitfield, Rev. Edward D. Auchard, Edward P. Barrett, Frederick J. Poole, and Dana P. Whitmer.

* * *

Howard Heldenbrand, manager of the Waldron Hotel, will be master of ceremonies. H. Wayne Gabert is general chairman of the event.

Father of 5 Slays Wife, Son in Illinois

(Continued From Page One)

father and five children, all suffering from shock and exposure from sub-freezing cold, were taken to a hospital.

On the way, Martha told police their father had killed their mother. Glenn admitted the shooting and was taken to a police station.

* * *

He became incoherent, police said, and they held him for the killings. They took him in a straight jacket to the psychopathic branch of Cook County Hospital.

The infant had a deep four-inch-long slash in the abdomen when he was taken to the hospital where he died. Doctors said gangrene had started in the wound.

It was not determined if the baby had been struck by a bullet fired from the .22 caliber rifle used in the shooting of Mrs. Glenn. Glenn himself was unable to tell police if he cut the child in an effort to remove the bullet.

'I SHOT MY WIFE'

Glenn told police:.

"I shot my wife and I cut the baby open."

Martha told police she fixed breakfast Thursday while her mother's body lay in her cot in the living room. She added:

"Mommy was in the front room. She was dead. Daddy was home some times and we were playing."

* * *

While they were playing, she continued, the gun tipped over and went off.

The children could not elaborate on how the baby was hurt.

The four children said that they ran out of food yesterday morning and that their father told them in the afternoon: "We're going to Tennessee, to grandma's house."

Neighbors said the group departed about 2 p.m., presumably for Shelbyville, Tenn.

Hours later the ill-clad, filthy children were found by Melrose Park policemen. The father was incoherent.

Christopher told officers Sam Gibellina and Roy Ross:

"I was helping my daddy drive."

The baby also was in the front seat.

ALL DIRTY AND HUNGRY

The three youngest children had bare feet. All were dirty and hungry. Martha said she tried to dress the three youngest but the father carried them to the car barefoot. During the 10-hour drive, the children ate only candy bars.

Glenn's parents, Mr. and Mrs. Effie Glenn, said they had committed their son to the veterans section of Elgin (Ill.) State Hospital in September 1954, after he became violent. He was discharged in December of that year. His parents said he served in the army in Africa during World War II.

A newsman, seeking to question Glenn, observed while the suspect consulted his watch, apparently ticking off the seconds. Glenn then said:

"I went to the moon and got my kids. It was a long trip."

Press Members Attend Newspaper Conference

The Great Lakes Newspaper Mechanical Conference which runs today through Tuesday in Cleveland, Ohio, is being attended by four members of The Pontiac Press organization.

Participating are Howard H. Fitzgerald II, business manager; Don Newman, composing room superintendent; L. Z. Monroe, press room superintendent; and Lynn Saunders, stereotype superintendent.

The Day in Birmingham

'Russia Leading World in Scientists' — Dr. Lapp

BIRMINGHAM — "Russia," Dr. Ralph E. Lapp, scientist, told his Birmingham Town Hall audience yesterday morning, "leads this country in one phase of the race for atomic power, in an alarming and remarkable way. That is their program for the development of future scientists for their country."

Dr. Lapp explained how the Soviet Union begins the long cultivation of the scientific mind at grade school levels and continues to the point of paying talented young men and women to attend their institutions of higher learning. He added that the wages of government scientists is another spur, citing two as receiving an equivalent of $90,000 per year.

While he drew a picture of the international situation on atomic power and the development of hydrogen as a power unit, he urged that greater interest in the field of science be created among our children and young people. He suggested that parents not drive children to the field of science but rather provide them with books and visits to laboratories to create interest, and then give them full sway in exercising whatever talents they might have.

Dr. Lapp's entire talk hinged about this fact, stressed by his declaration that while we have atomic power for a destructive force, we are still a long way from solving its mysteries as a peacetime servant of mankind.

Again, his interest in greater education came forth when he spoke of the need of controlling this gigantic power and doing it with safety to all.

"One of the drawbacks is the fact that when atomic energy is produced," he said, "is that great quantities of radio active ash remain. Currently that must be 'buried,' not for a few years or decades, but centuries. Neither in the sea nor under the earth is the ideal solution. Science should search for a way to make it safe, or a safe way to dispose of it.

"Power from the atom must come as a peacetime force. Our fossil fuels, coal, oil and natural gas, do have their limits. There is no limit to the supply of atoms."

* * *

With classes scheduled to open next week for the winter craft and hobby groups sponsored by the Birmingham Community House, Myra Showman registrar said today several still have openings. She urged early registration for creative pottery, ballroom dancing (to start Feb. 4 for eight weeks), design, enameling, first aid, flower arranging (five weeks starting March 26), gardening (five weeks starting Feb. 21), homemaking for the modern woman, interior decoration, millinery, painting (Thursday groups, only) children's painting (Thursday afternoon group), photography, sculpture, sewing and silver.

All are 10-weeks series, unless otherwise noted.

* * *

The report of J. H. Purkiss Jr., director of finance for the city, shows refunds and deficits in several completed special assessment district projects.

On the Eton road widening $57.10 has been transferred to the capital improvement fund; $1,071.61 is to be returned to property owners in the Edgewood street paving district and $589.50 in the Bates street paving district.

Deficiency rolls are to be prepared in the amount of $1,886.47 for the Lincoln avenue district, east of Eton road; $173.30 on the Willits street paving, Bates to Chester streets, and $1,418.72 on the Bird-Edgewood paving district.

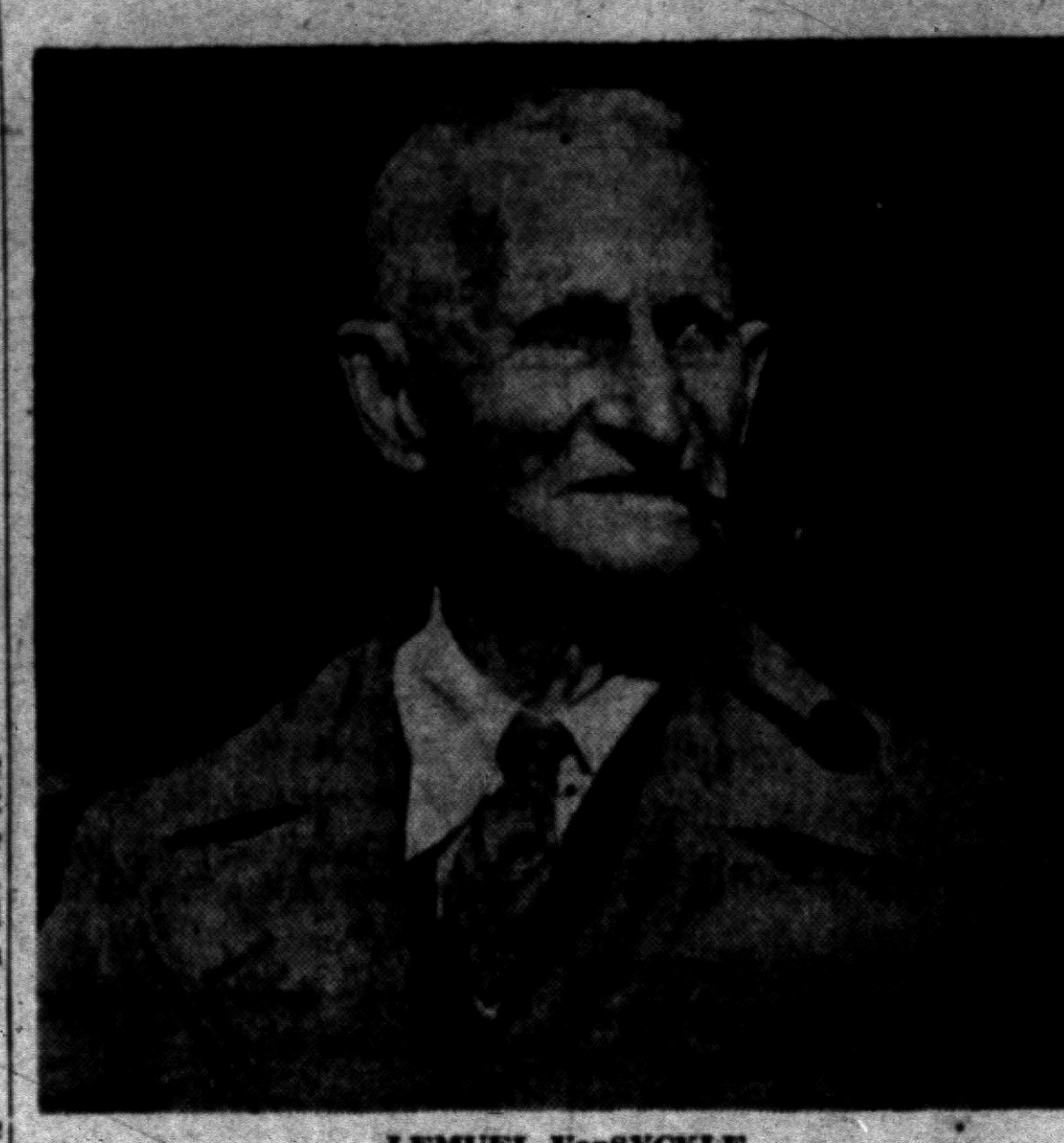

LEMUEL VanSYCKLE

County Resident Succumbs at 98

Lemuel Van Syckle Dies in Waterford, Lived All His Life in Oakland

Lemuel Van Syckle, one of the oldest residents of Oakland County, died Friday afternoon at the age of 98 at his home in Waterford.

He was born Aug. 9, 1858, in Independence Township. His parents were William and Julia Van Wagoner Van Syckle.

The township was named in honor of his grandfather, Capt. Joseph Van Syckle who came to this area from Independence, N. J. and became Independence Township's first supervisor.

Mr. Van Syckle spent his entire life in Oakland County and the last 50 years in the village of Waterford.

He became a stone mason at an early age and followed this trade until he was close to 70 years of age when he retired to build himself a two-story house of stone.

A member of Cedar Lodge No. 60 F&AM of Clarkston, Mr. Van Syckle leaves a daughter, Mrs. Percy Hunt of Pontiac; three grandchildren; 14 great grandchildren and two great-great-grand children.

Service will be at 2 p.m. Monday from the Sharpe Funeral Home, 115 Main St., Clarkston, with the Rev. William Richards officiating. Burial will follow in the Andersonville Cemetery.

Slayer of Girl Friend Starts 5-15 Sentence

DETROIT (AP) — Aaron Dimmett, 35, started a 5 to 15-year prison sentence today in the Nov. 1 slaying of his 18-year-old girl friend.

Dimmett had pleaded guilty to manslaughter in the death of Mary Jane Turner at her home in suburban Nankin Township.

Circuit Judge Frank Fitzgerald handed down the sentence yesterday. He told Dimmett that after he completed the Michigan sentence he will be returned to Indiana as a parole violator.

Dimmett told police he was playing "Russian roulette" when the shooting occurred. He said he first pointed a loaded pistol at his head, spun the cylinder and pulled the trigger. The hammer fell on an empty chamber. He then repeated the process, he said, pointing the gun at Miss Turner. The gun fired.

Dog Licenses

ARE NOW DUE

Protect Your Family—Your Dog
Keep Our Country Free of Rabies
Secure License Now From Local
Treasurer

**OAKLAND COUNTY
HEALTH DEPT.**

CLOTHES for the ENTIRE FAMILY
★★★★★
VISIT OUR BARGAIN BASEMENT
Goodman's DEPT. STORE
520 S. Saginaw St.
FE 2-2784

EVERYONE IS TALKING about what they heard when they dialed . . .
FE 8-8201

Missiles to Key Arms Debate

U. S. to Offer Proposal for Projectile Control to U. N. Committee

UNITED NATIONS, N. Y. (AP)—The United States is expected to outline a broad proposal for international control over space missiles Monday when the U. N. political committee takes up the key arms question.

* * *

Informed sources indicated U.S. Ambassador Henry Cabot Lodge Jr. would relay President Eisenhower's call for a "reliable agreement" on controlling military use of such projectiles.

Eisenhower set the stage for such a proposal in his State of the Union message Thursday. In effect, the President called for an air-tight agreement within the framework of the U. N. on the use of intercontinental ballistic missiles.

* * *

U. S. officials in Washington disclosed recently that the United States has revamped its disarmament plan to include long range missile control. The prospect that the next few years will see the development of intercontinental missiles capable of carrying nuclear warheads was said to have increased the pressure for controls.

Gives Up Showgirling for TV Free-Lancing

By EARL WILSON

NEW YORK—Six-foot Siri the Swede has given up showgirling to pioneer a new profession—the TV free-lance.

She who once decorated the Diamond Horseshoe and the Follies now hustles from job to job . . . now an actress, now doing a walk-on, now enunciating a commercial in her Swedish accent.

"You must be loaded with all the work you do?" I said.

"I don't have to worry. I have some oil stocks. I bought them myself!" she added, tossing her head and her "dark platinum blond" bouffant hairdo which gives her a few inches more height.

"Who told you which stocks to buy?"

"Well, when I'm out with a date and he talks about stocks, I keep my little ears open!"

★ ★ ★

Somewhere around 29 now, Siri's a beloved character. She usually takes her shoes off when she dances at El Morocco. She trots around her apartment half naked and usually opens the door concealed behind it for that reason. She enjoys nude swimming.

"I was visiting some friends last summer in Long Island. At night they were being very social and I went into the pool in my suit. Then I took it off.

"It makes you feel as free as a bird. The cars are going by and there is nobody there but you and a few bushes. It's a crazy, wonderful feeling!"

Siri never boasts of her talents or her body.

"I've never posed nude because, frankly, I'm not that much in love with the way I look," she told me. She admits to being mediumly flat-chested.

"My best part is the part I'm sitting on," Siri elaborated. When she went to Greenland recently to do some GI shows, she got her greatest applause when she turned her back to them.

"Is there ever a night when you don't have a date?" I asked.

★ ★ ★

"Never!" I wish I was as big a success professionally as socially. I have one man I date all the time and I date a lot of others besides. I overdo some things."

"Maybe the man you date all the time has other dates, too?"

"If I love a man, I don't care. I want him to be happy and have all the other girls he wants as long as he's happy."

Siri Blomberg came here about 1946. "I took blood tests with five different men before I decided which one to marry," she remembers.

The divorced. The man wasn't anybody rich. "You'd have heard about the alimony," she assured me.

Siri's mother, Lillian Falkenstjerne, wife of a diplomat, has money, but Siri, with half a dozen fur coats, doesn't need family help.

"I just want to TV," she says. "I've just about covered the waterfront with chorus girls' beads and feathers, and when they asked me to do more showgirl parts, I say no. Maybe I'm getting too old to be a showgirl."

"I guess many of the girls you started out with are married now?" I said.

"Not many," Siri answered. "But a lot of them are divorced!"

THE WEEKEND WINDUP

Walter Slezak's TV series in the fall will be titled "Slezak and Son"; his son's auditioning, but may not be the type . . . Hecht-Lancaster built a 25 grand replica of "21" for "Sweet Smell of Success." Lancaster said, "For a couple of bucks more we could have had dinner at the real "21" . . . Jerry Lewis hired Charles Sanford as musical director for his TV spectacular.

WISH I'D SAID THAT: "No matter how much you nurse a grudge, it won't get better."—Myron Cohen.

TODAY'S BEST LAUGH: This is democracy—Democrats and Republicans are working staunchly together to cope with Russia, the Hungarians and Elvis Presley.—H. G. Hutcheson.

Ham Parker tells of the absent-minded professor who forgot his umbrella. Didn't realize he'd left it behind till he reached up to shut it when it stopped raining . . . **That's earl, brother.**

(Copyright 1957, The Hall Syndicate, Inc.)

Record 'Giant' Starts 3rd Week

Dean, Taylor, Hudson Starring in Smash Hit Playing Here

George Stevens' production, "Giant," will be held at the Oakland Theater for a third week. Announcement was made today by Arthur H. Sanford, city manager for the Butterfield Theaters. According to Sanford, this is the longest run on record for the Oakland Theater. "The Robe," shown in 1954 for two weeks is the longest previous run on record.

* * *

The film "Giant," is an adaptation of the Edna Ferber best-seller. Filmed on an epic scale commensurate with the novel's locale, the vast empire of Texas, "Giant" is more than a regional story of Texas and its people . . . it is reportedly essentially a stirring chronicle of three decades of American family life and the profound human emotions generated out of the problems of our changing times.

Elizabeth Taylor, often referred to as the most beautiful woman in the world, portrays Leslie Benedict, wife to Rock Hudson as Bick Benedict, wealthy ruler of a vast empire of land. The popular actor previously won acclaim for his dramatic performance in "The Magnificent Obsession."

James Dean who rose to stardom in his very first motion picture, "East of Eden," for which he also won an Academy Award nomination, stars as Jett Rink.

Solon Asks Support of Ike's Resolution

WASHINGTON (AP) — Sen. H. Alexander Smith (R-NJ) said today it would be "tragic" if Congress should so weaken the Eisenhower administration's Middle East resolution as to indicate "lack of confidence in the President."

* * *

Smith, a member of the Senate Foreign Relations Committee, said in an interview "it would be a tragic disaster to reject the President's recommendation, and almost as tragic a disaster to so weaken or change it as to indicate a lack of confidence in the President at this critical time."

* * *

Chairman Gordon (D-Ill) has called a meeting of Democratic members of the House Foreign Affairs Committee for Monday to discuss a substitute along lines proposed by Dean Acheson, who was Secretary of State under former President Truman.

However, Gordon said yesterday this meeting in no way involves a departure from "our nonpartisan approach" to the matter. And house Democratic leader McCormack of Massachusetts said he knows of no "Democratic resolution" as such.

At least eight countries now are growing eucalyptus trees to help overcome the world timber shortage, Sydney reports. Many are using seeds from Australia.

Careless Driver Gets Run Over by Pedestrian

LOS ANGELES (AP) — Kenneth L. Lannom, a 41-year-old clerk, stopped for a red light and, he admits, the hood of his car extended a bit into the pedestrian crosswalk.

Across the street came a pedestrian described by Lannom as 6 feet 2 inches tall and ewighing 250 pounds.

* * *

"He stepped up on the fender of my car, walked across the hood, and stepped off on the other side," Lannom told police.

He estimated damage to his car — a 1956 model — at $25. "I asked him why he did it," said Lannom, "and he told me: 'Your car was in the way, and I wasn't about to walk around it.'"

When police arrived the big man was gone.

Special News Beat

McALESTER, OKLA. (AP) — There has been so many burgaries in McAlester recently that ine woman called Hugh German, reporter for the McAlester New-Capital, and asked for the "burglar editor"

TILE YOUR BATHROOM
DO-IT-YOURSELF
FOR ONLY $18.95
You can do your bathroom in plastic tile—all colors. Here is what you get:
70 Sq. Ft. Plastic Wall Tile, 2 Gals. White Mastic, 50 Pcs. Trim, Booklet and Tools.

THE FLOOR SHOP
99-101 S. Saginaw FE 4-5216

CAR-HOP Drive-In Service
at Our W. Huron Street Branch
DRY CLEANING
at All Branches
WE ARE CONTINUING OUR YEARLY BONUS OFFER BY POPULAR DEMAND

PANTS
SKIRTS
SWEATERS
Cleaned & Pressed
59c
Limited Time
SUITS
PLAIN DRESSES
PLAIN COATS
$1.19
5 DRESS SHIRTS $1.09
HURON DRY CLEANERS and SHIRT LAUNDRY
One-Day Cleaning Service at Main Office
Main Office and Plant: 944 W. Huron St., FE 2-0231
11 Neighborhood Stores to Serve You
1—Union Lake, 1536 Union Lake Rd.
2—4313 Walton Blvd. at Sashabaw, Drayton Plains
3—516 Pontiac Trail, Walled Lake
4—3015 Orchard Lake Rd., Keego Harbor at light
5—State and Johnson, 188 No. Johnson
6—Joslyn at Perry, opposite New Kroger Store
7—Auburn Heights, opposite Sam's Cut Rate Drug
8—14 So. Main St., Clarkston
9—M-59 at Williams Lake Rd.
10—Lake Orion, 59 So. Broadway

A HUB MONDAY SPECIAL!
★
SLIGHTLY SOILED
ARROW DRESS SHIRTS
WHITES
PATTERNS
COLORS
$3.95 and $5.00 Values
All Day Monday Only!
$2.88

TIES
By Superba
Cavalier
Beau Brummel
Dunleigh
SILK --- RAYON and WOOL
$1.50 Values
All Day Monday Only!
88c
★
Open Every Monday 'til 9 P. M.
HUB CLOTHIERS
18-20 N. Saginaw St.

Osmun's
MONDAY ONLY SPECIAL
On Sale Monday Only—9:30 a. m. to 9:00 p. m.
Downtown Store Only
REPEATED by Overwhelming Demand
ALL NYLON JACKETS
by Famous-Maker
3 DIFFERENT STYLES
Regular $22.95 - $25.00 - $29.95
Your Choice $13 Each
★ Wide choice of colors
★ Completely washable, needs no ironing
★ Each jacket is completely lined
★ Warmth without weight
★ Unconditionally guaranteed
★ Sizes 36 to 46
SORRY . . . ONLY 1 JACKET TO EACH CUSTOMER!
Osmun's
51 N. SAGINAW ST.
OPEN MON. & FRI. 'til 9 P. M.

Your Signature

Many difficulties would be avoided if persons would place a greater value on their signature. Given wisely, it can add greatly to your well being; given carelessly, it can cause distress and loss of money. Too many persons sign contracts without reading them, or read them without too much thought, Your signature to a contract means that you understood the terms thereof and are willing to abide by all its terms and provisions.
A Good Slogan to Remember Is,
"Read Before You Sign—Keep a Copy"
BUSINESS ETHICS BOARD
of the
Pontiac Area Chamber of Commerce
Waldron Hotel Bldg. Phone FE 5-6148

THE PONTIAC PRESS

Trade Mark Pontiac 12, Michigan Daily Except Sunday

Published from The Pontiac Press Building

Harold A. Fitzgerald
President and Publisher

Howard F. Brown, Executive Vice President and Advertising Director
Howard H. Fitzgerald II, Vice President and Business Manager
Byrnes Ramsey, Treasurer and General Advertising Manager
Earl M. Tenbrunsel, Circulation Director
John W. Fitzgerald, Secretary and Editor
John A. Riley, Promotion Manager
Robert B. Tarr, Managing Editor
W. Charles Perkins, Retail Advertising Mgr.
George C. Inman, Classified Manager

Entered at Post Office, Pontiac, as second class matter

MEMBER OF THE ASSOCIATED PRESS

The Associated Press is entitled exclusively to the use for republication of all local news printed in this newspaper as well as all AP news dispatches.

The Pontiac Press is delivered by carrier for 40 cents a week; where carrier service is not available by mail in Oakland, Genesee, Livingston, Macomb, Lapeer and Washtenaw Counties it is $12.00 a year; elsewhere in Michigan and all other places in the United States $20.00 a year. All mail subscriptions payable in advance. Phone Pontiac FE 2-8181.

MEMBER OF AUDIT BUREAU OF CIRCULATIONS

SATURDAY, JANUARY 12, 1957

British Prestige at Low Ebb

Britain's new prime minister, Harold Macmillan, takes over the top post in London at a time when the Commonwealth sorely needs a leader who can repair her sagging prestige.

★ ★ ★

Egypt's seizure of the Suez Canal and its subsequent blocking has left England's economy gasping;

Her invasion, with France, of the Canal Zone and later withdrawal under world pressure, confirms that she is no longer a first-rate military power;

★ ★ ★

The sortie into Egypt strained relations with the United States and threatened solidarity of the North Atlantic Treaty Organization.

At home, Macmillan's own Conservative party has been divided over Eden's policies and needs to be welded again into a solid front.

These are some of the major problems facing the new prime minister. Consensus is that he will be equal to the task

★ ★ ★

His appointment has met with general approval in official Washington, where Eden's stock had sunk to an unfortunate low.

Macmillan has close ties with this country. He is the son of an American mother; he is a director in *Macmillan & Co.* book publishers; he is a close personal friend of President Eisenhower.

This friendship dates from the North African campaign of World War II when he represented Winston Churchill at Eisenhower's headquarters.

★ ★ ★

Reports from Washington indicate that Macmillan may come to the U. S. soon for a conference on international affairs.

Best guess around the Capital is that he will be warmly welcomed anytime he chooses to come.

Are Our Democrats Failing Their Party?

Oakland County Democrats are not going into its spring elections with the vim and vigor asked by their state organization.

★ ★ ★

Although Ike carried Michigan by a resounding majority last fall, the unprecedented run of the Democratic state ticket gave them the idea that it could be counted in their column.

Immediately that party's state headquarters sent out word that an aggressive campaign would follow in the spring election, and told local party leaders that home town, village and city tickets would be expected to be nominated "in every nook and corner."

In fact, their State Chairman, Neil Stabler, said he had begun planning the spring campaign several weeks before the fracas of Nov. 6.

★ ★ ★

But with a Republican in the White House, an even split on Michigan's men in the U. S. Senate, a Republican majority from this state in the National House of Representatives, and a Republican Legislature, perhaps the Dems have lost heart.

And in Oakland County the case is extra aggravated. We sent a Republican to Congress by the biggest majority we ever gave anybody for that post. Our State Senator is Republican, and a majority of our county's State Representatives belong to the same party.

★ ★ ★

But we need two strong political parties in Oakland County as much as they are needed anywhere else in the nation. Perhaps we need them more here than they are needed in many other areas.

★ ★ ★

Without doubt, the more evenly they are balanced, the better it would be for the general good. Then each would be a watchdog on the other.

But a quiet survey of the county shows that in less than five per cent of the February primaries or March and April local elections will the Democrats have a ticket in the field.

Are Oakland County Democrats failing their party?

Something serious is happening to our vaunted booming prosperity, as people can no longer manage to buy cars as fast as they can be manufactured.

"In Bushnell, Ill., there is an E. Main St. and a W. Main St.—and they both run north and south."—Newspaper filler. Perhaps after these streets were named, a tornado gave the town a 90-degree twist.

The People's Business:

Wanted: A Voice

GOP Needs Somebody to Express Unified Views

By ROGER LANE

LANSING—The problem faced by Republicans in the Legislature of holding up to the public a clear and consistent GOP position on major issues already is giving trouble.

★ ★ ★

It's nothing new. There is an inherent disadvantage where one party somehow must blend the voices of many while the other speaks only in the authoritative tones of one acknowledged leader — in this case, Democratic Gov. Williams.

The difficulty showed itself on the second day of the new session when Republicans reacted to Williams' opening message to the Legislature.

The two top GOP leaders in the Senate and the top two in the House banded together in order to comment in unison. Here is one of the things they said:

"The expressed desire of the governor to wait in respect to school aid reflects a recognition that the revenue picture is not yet clear and that a prediction of the huge deficit may have been premature on facts so far available."

Who predicted a "huge deficit?"

GOP PREDICTION

Putting aside quibbles as to whether there can be in any proper sense a deficit before there is a budget, the answer is the Republican chairmen of the Taxation and Ways and Means Committees, the party's No. 1 and 2 experts on such matters in the house.

They told a gathering of Republican legislators the week before Christmas that 40 to 80 million dollars in added revenues would have to be found to support indicated spending in 1957-58, assuming no new programs were instituted.

What was said in the closed meeting was passed along to newsmen afterwards by the Republican majority leader.

If the school aid aspect of the budgetary problem is pinpointed, the divergence between the idea the Republican statement of Thursday seems intended to convey and what has been said by Republicans in the past becomes even greater.

Detroit Mayor Cobo, as the Republican candidate for governor last fall; Clair L. Taylor, state school superintendent, and Rep. Rollo G. Conlin (R-Tipton), House Taxation Committee chairman, all have warned specifically that as much as 20 million dollars in extra funds will have to be found to make the school aid formula pay out in full this fiscal year.

INFLATED ESTIMATE

Conlin stood on the House floor last April during the passage roll call on the school aid bill and cautioned that it was predicated on an inflated estimate of sales tax revenues, estimates rejected as much too high by experts in the Revenue Department and the Department of Administration.

★ ★ ★

As a matter of fact, the formal Republican reaction to the Democratic governor's message probably represented an effort to put on Williams as much as possible the responsibility for demanding new taxes.

Rep George M. Van Peursem (R-Zeeland), the new House speaker, vows he is going to try to draw Senate and House Republicans as closely together as he knows how to give the party a united legislative voice.

This is a tough assignment, and it'll be interesting to see how he makes out.



Though He Thinks He Is Getting Nowhere

Days of All Faiths

Ask 'Can We Stand Abundance?'

By DR. HOWARD V. HARPER

One of the old litanies says "in the time of our prosperity—Good Lord deliver us." It is this idea that concerns the National Council of Churches this week as they observe their eighth annual Church and Economic Life Week.

Humanity is accustomed to surviving adversity, but the race has had little or no experience weathering an age of prosperity America. We may well gain the whole world and in the process lose our souls.

* * *

Peak of the Council's year-round program of testing economic life by Christian principles, Church and Economic Life Week calls church members to a concentrated period of study and discussion. This year's theme is "Can we stand abundance?" Materials centered around this question will lead serious Christians to examine such matters as their own standards of success, their use of ever-increasing leisure time, and their responsibility for sharing the abundance our economy has brought them.

NEW YEAR FOR TREES

This is the Jewish month of Shebat, a month marked in Israel by the end of one of nature's phases and the beginning of another. In that ancient land now the rainy season will have ended and buds will be appearing on the trees. Thursday, the 15th of Shebat, has since early times been celebrated as the New Year for Trees, a festival of rejoicing at the beginning of spring.

In modern times, with the Zionist resettlement of Israel, this festival has regained a meaning and an importance lost during all the centuries when the Jews had no homeland. The country needs reforestation, and now after more than 1,800 years the old custom of planting new trees on the 15th of Shebat has been elaborately revived.

* * *

Outside Israel the observance is, of course, not the same. Jews in other parts of the world will meet at parties and entertainments where the land of Palestine will be featured in songs and legends about the vegetation of the Holy Land and the marvelous powers its soil will have in the Messianic times. Jewish National Fund tree certificates will be sold and the money used for planting trees in Israel. Fruits that grow in Israel, particularly the carob, are the special party food for this festival.

CHAIR OF PETER

Friday, called the Feast of St. Peter's Chair, goes to the very roots of the Roman Catholic tradition. It commemorates the time when the Apostle Peter took over his duties as first Bishop of Rome, thus according to Roman Catholic belief establishing the Papacy. Based on Matthew, Chapter 16, verse 18, in which Jesus called Peter the rock on which His Church would be built, the Roman church believes St. Peter was the earthly head of the Christian Church and his successors occupy the same position.

* * *

Although there is an actual chair preserved in the Vatican as one of the chairs the Apostle sat in, the term as used in this festival has a wider meaning. Chair means "office" or "position of authority." We see this in such expressions as "the chair has ruled" or "the chair decides" used by chairmen of meetings. Friday's festival is not about a piece of furniture but about the authority of the man who occupies it.

* * *

Since 1908 the Feast of the Chair of Peter has been the opening day of an eight-day period, called the Chair of Unity Octave, devoted to prayer in Roman Catholic churches that all Christendom may be united under one spiritual leader, the successor of Peter in Rome.

LI'L ONES



"You're right, Pop—this is better than a restaurant."

Dr. William Brady's Mailbag:

Facial Exercises Stop Head Noise

"Since I began doing the face-making exercises systematically some three months ago, the head noises which I have had for over thirty years have almost entirely ceased. The exercises have also helped several of my acquaintances who were hard of hearing . . . (Mrs. C. L. E.)"

Answer—Thank you. For the pamphlet on Deafness and Tinnitus (head noises) — pronounced tin-night-us—send stamped, self-addressed envelope.

"Maternal grandmother's sister died in an epileptic seizure. The disease did not occur in grandmother's children but showed it self again in three of her grandchildren and twice in great grandchildren. Of these the two first cousins had convulsions, but the two second cousins and my brother just fainted and skin and lips turned blue. Would I be taking a chance in marrying and having children? (A. J. M.)"

Answer—The heredity factor is comparable with that of diabetes. One may be a potential epileptic, a "carrier" of the tendency, yet never have epilepsy. If you marry a man with a clear family history (no epilepsy, insanity or feeble-mindedness in the last two generations) your children would have as good a chance as any other children.

"Thanks to your advice both my husband and I have had the ambulant (office injection) treatment for hemorrhoids and it was very successful. (Mr. O. E.)"

Answer — If more physicians really knew their business it would be the method of choice—for internal hemorrhoids (piles). I'm sorry I can't tell correspondents which doctors in their vicinity are skilled in the method.

"I read something about "non-surgical drainage of the gall-bladder"—two or three times a year a "spell" bad enough to require medical attention. They don't settle for a sack of potatoes or a chicken any more. Mrs. H. E.)"

Answer—Instructions in Volumette 3 of the Pocket Cyclopedia of Health, So You Have Indigestion? (35 cents and stamped, self-addressed envelope). You can't lay in your winter's supply of potatoes at 25 cents a bushel any more.

"Many doctors have told me I have hypothyroidism, but only one, in New York I had plenty of had ever given me iodin. While was in New York I had plenty of seafoods and have never felt so well as I did then . . . (W. D.)"

Answer—Anyway, it can do no harm to make sure you get your daily ration of iodin. Send stamped, self-addressed envelope for the pamphlet The Iodin Ration. Please remember a clipping is not a request.

"Years ago you sent me a prescription which quickly cured my athlete's foot. Now my son has it, and the doctors have been unable . . . (J. P. C.)"

Answer — Send stamped, self-addressed envelope for pamphlet on Dermatophytosis — also called ringworm, athlete's foot, foot itch, fungus, etc.

"Had my third baby the natural way What a thrill to know when my baby was born and to see and have him in my arms immediately —as God intended, I'm sure. My doctor was very pleased and complimented me—which is a boost for morale . . . (Mrs. C. I. P.)"

Answer — As women learn more about prenatal care, childbirth and care of the baby, natural childbirth is bound to become the method of choice. Of course, an anesthetic is always available if the woman wants it.

* * *

Signed letters, not more than one page or 100 words long pertaining to personal health and hygiene, not to disease, diagnosis or treatment, will be answered by Dr. William Brady, if a stamped self-addressed envelope is sent to The Pontiac Press, Pontiac, Michigan.

(Copyright 1957)

Case Records of a Psychologist:

Don't Expect God to Do Everything

Editors are usually astute practical psychologists, as Gardner Cowles' axiom will prove. Use this case record to set yourself on the road to success and happiness. Remember, God helps those who help themselves! And God answers prayers, but not unless you help Him produce the answers! God doesn't help you do nothing. He only aids those who are trying to do something constructive.

By DR. GEORGE W. CRANE

Case T-372: Gardner Cowles, Jr., aged about 50, is one of America's famous editors.

And editors are usually very astute psychologists for they have had a unique vantage point for observing human behavior.

"Things do not happen," thus stated Gardner Cowles in a challenge that should wake up every thinking person.

"They are made to happen."

Yet millions of adults still act like gullible children and sit back waiting for success and happiness and other rewards to fall in their laps.

"Lord, I want an 'A' grade on my exam," students thus pray in wishfulfilling fashion.

"Oh, God, I want my marriage to remain permanently happy," most brides may whisper to the Almighty.

* * *

But if they don't meanwhile help God produce those results, they are not likely to get any aid from the Lord.

For God works in a partnership arrangement. He accomplishes miracles right now in modern America, but only as a result of team-work.

God doesn't help you if you are a do-nothing!

The Lord is not interested in ballooning a little zero into a great big zero.

For God believes in positive action and is always eager to help team-up with people who launch out upon worthy projects and try to do something.

GOD USES BLUEPRINTS

God is the Master Scientist and every human scientist realizes that there are precise formulae or blueprints for getting results in this world.

If your automobile is knocking, you know it is silly to ask God to take that knock out of the motor.

For God has plenty of allies in the efficient machinists in



garages who can solve that mechanical dilemma.

They have learned long ago what causes the pinging knock and what will remove it.

In medicine, too, we have learned what causes many "knocks" in the human motor (heart attacks) and what can be done to alleviate or prevent them.

* * *

In the automobile realm, don't use low test gasoline which smokes and thus fouls up the valves of your motor.

In human physiology, don't use tobacco and thus foul up your heart and artery walls as a result of the evil effect of such smoke. Be logical.

GOD LIKES PARTNERS

God likes partners who are loyal and smart. He thus expects you to employ your brains if you wish to give you long life and health and happiness.

It is right and proper for you to ask God to help you avoid divorce and rear your children wisely so they become honest adults.

But prayer is not enough. You must put your shoulder to the wheel and start doing something before God can extend a helping hand.

Read this column faithfully and send for the non-profit booklets or charts which precisely offer you blueprints for keeping marriages happy.

Test yourselves on the Rating Scales for Sweethearts or Parents and employ scientific efficiency in helping attain answers to your prayers.

God answers prayers everyday, but you must help produce those answers!

"Things do not happen," said Mr. Cowles. "They are made to happen."

What are you doing to make your dreams come true and your marriage stay happy and your children become self-reliant moral individuals?

Prayer is an insult to God unless you meanwhile team-up with the Lord to make the good things happen which you desire.

Always write to Dr. George W. Crane in care of The Pontiac Press, Pontiac, Michigan, enclosing a long 3c stamped, self-addressed envelope and 20c to cover typing and printing costs when you send for his psychological charts and pamphlets.

(Copyright 1957)

Voice of the People

Parents Express Opinions About Slapping Children

Letters will be condensed when necessary because of lack of space. Full name, address and telephone number of the writer must accompany letters but these will not be published if the writer so requests unless the letter is critical in its nature.

I read several letters stating teachers should slap a child in the face when punishment is due, while on another page I read that a parent is being sentenced for striking his child in the face as punishment. I would like to know why a teacher is privileged over a parent to do the same thing.

Personally, I believe each child is provided with a spanking area and this does not include the face. A hard enough slap on the head could cause serious damage.

Another Parent

What is wrong with parents who think their child should be slapped on the face? Are they hoodlums, as they feel all other children are? There is a place to punish a child and that isn't in the face. Three cheers for the person who signed "A Parent."

Mrs. B. P.

I grant that children must be taught who is boss at school, but I do not believe that slapping a child's face is the answer. There are other ways to teach them that they must obey their teachers.

Seating young children in a corner with their backs to the class will hurt a child more than a slap. In the case of junior high and high school students, give them a failure of that day's class. Enough failures and the parents will want to know why. When they are told, most parents will try to straighten out the student.

Maybe I am of the old school, but so far as I'm concerned, slapping a child is the parents' place, not a stranger's.

Angry

I disagree with all those who approved of slapping children in the face. Most adults sometimes forget they were young once. I don't think they would have liked a swat in the kisser by any teacher or otherwise.

I agree children should be punished, but on the back side, if you please. How would a teacher, or you, like a slap in the face? It takes a chance of hurting the ears and breaking teeth.

You can lead a child farther than you can punish him. It takes a person with a quick temper to slap someone's face, and if teachers can't curb their tempers, they should quit their jobs and apply for other work. If teachers get away with slapping faces now, what will it be like in five years?

Mother of Two Boys

Yes, slap a child's face if the action warranting punishment comes from his mouth. I slap the face or mouth of my own children if such things come up as spitting, chewing with mouth open, deliberate, smart-aleck sassing, screaming, sticking out the tongue in defiance, etc. There is no justification to hit the ears, eyes or head in such punishment.

For other actions that warrant stronger punishment, teachers and parents, including me, use the child's spanking place. It certainly hurts for a while, long enough for the child to realize and remember what he did to bring the punishment.

I have yet to object to a teacher having spanked or slapped any of my four school children. Maybe it is because a teacher is as human as a parent. I taught before mine were born.

Mrs. Iva May Caverly

I think the person signed "A Parent" is entirely correct. My husband always says, "Don't hit that child on the face, the Good Lord prepared a better place."

Another Parent

Portraits

PORTRAITS

By JAMES J. METCALFE

However gray the sky is now . . .
Or dark the future seems . . .
Someday we shall be happy in . . .
The cottage of our dreams . . .
A cottage on a wooded slope . . .
Along a winding lane . . . Or in a village beautiful . . . In sunshine and in rain . . . Where flowers bloom and children play . . . And ours will be to share . . . The friendly smiles and helping hands . . . Of neighbors everywhere . . .
I know it, sweet, with all my heart . . . Because I love you so . . . And every instinct tells me in . . . The gentle winds that blow . . . It may be just a vision now . . . But, oh, I promise you . . . A most enchanting cottage where . . . Our dreams will all come true.

(Copyright, 1957)

Looking Back

15 Years Ago

ALLIED FLIERS carrying battle to Japs.

AXIS AFRICAN army suffers gas shortage.

20 Years Ago

MILITIA BEING mobilized by Governor after strike violence.

ENLARGED CITY police force proposed.

Church Support Alaska's Need

Personnel Insufficient; Financial Outlay Low While Churches Expand

The churches in Alaska, although expanding, need more personnel, closer supervision and larger financial outlay, Dr. Eugene Carson Blake, president of the National Council of Churches, declared at the conclusion of his 11-day Christmas mission to servicemen and chaplains of the Alaskan Command

* * *

"I have the feeling that neither the churches in the United States nor the Pentagon Building are giving as full and effective support in Alaska as is demanded by the problems and opportunities faced," he observed.

* * *

The church leader urged more adequate facilities be made available to the Protestant chaplains in Alaska.

"Good men are frustrated by lack of properly located chapels with adequate place for Sunday School classes for the children of military dependents," he pointed out. "It is even reported that the religious education wings of the approved new chapels have been eliminated from the request."

If these wings are not put back in the plans, he warned, or some other really adequate buildings located properly are not made available, "Protestant chaplains will be greatly handicapped."

* * *

"I might add, that location is important when the weather is 40 degrees below and it is dark at 9:30 in the morning," he said.

Dr. Blake returned to New York after a visit that carried him to a dozen widely scattered Army, Navy and Air Force installations in Alaska, as the representative of 144,000 churches at home. During this time he participated in more than 20 services and mass meetings and talked to and with 12,000 personnel.

* * *

This is the third successive year that Dr Blake has made Christmas tours of American bases outside the continental United States.

* * *

In his formal statement, Dr. Blake urged American churches to "give Alaska twice normal attention rather than half, since it is an in-between land, both home and foreign, both a missionary field and a normal expanding American community." The needs of the Alaskan population, both native and American, should be met, he stressed.



Pontiac Press Photo

CHILDREN COLLECT CLOTHING — Tomorrow will be Goodwill Sunday at Trinity Baptist Church. Boys and girls of the Sunday School will bring food and clothing which will be given to the needy. Adults will bring their contributions to the morning church services. A large container will be at the entrance. Shown packing shoes, skirts, shirts, sweaters, coats and galoshes are Sheila Rice of 17 Maple St., (left to right) Cynthia Pippen of 107 Wesson St. and Justine Mullee of 140 Bagley St.

Lutherans Offer New Translation

Scholars Edit Lexicon of Greek Testament After 8-Year Study

NEW YORK, N.Y. — The Lutheran Church—Missouri Synod today presented to the world of English-speaking Christians a newly published Greek-English Lexicon of the New Testament and other Early Christian Literature. It is the product of eight and one-half years of Biblical scholarship and Lexicography.

* * *

The new unabridged lexicon of the Greek New Testament is the first work of its kind to appear in English since 1889. It was sponsored and financed completely by the Lutheran Church-Missouri Synod, which engaged the services of Dr. W. F. Gingrich of Albright College, Reading, Pa., and Dr. William Arndt of Concordia Theological Seminary, St. Louis, to prepare the manuscript for this particular volume.

Their work was done on the basis of the fourth edition of a German work done by Dr. Walter Bauer of Goettingen University. The editors worked with the fascicles of the fourth edition of Bauer's work.

The entire project was submitted to the church's committee on research in 1948 and approved by it and the Board of Directors of The Lutheran Church-Missouri Synod in the spring of 1949. The church body appropriated a total of $90,000 before the project was finished.

Drs. Arndt and Gingrich went to work in September of 1949 at the University of Chicago, where the full lexicographical equipment, personnel and facilities of the university were made available to them.

CONTAINS 6 NEW ITEMS

The manuscript, consisting of 22,000 different index cards, was completed in February of 1956. Through negotiations undertaken by the University of Chicago, Cambridge University Press was selected as the printer of the lexicon. Cambridge also serves as the distributing agent for the English-speaking nations outside the Western hemisphere, while the University of Chicago Press is the agent for this hemisphere.

The lexicon includes six special kinds of items which have not appeared before in an English lexicon. It incorporates all of the information presently available through the discovery and study of papyri since 1890.

It is the only lexicon to include the vocabulary of Papias, an early Christian author. It includes eight words which do not appear in any lexicon, but do occur in the critical apparatus of the Greek New Testament. It has added all the references to studies in American scholarly journals, which are not included in any present lexicon.

Finally, it is prefaced by an essay, written by Dr. Walter Bauer himself, on the nature of the Greek language which was used by the New Testament authors.

* * *

The editors of the lexicon consulted an advisory committee of scholars consisting of the following men: Henry J. Cadbury, Charles H. Dodd, Floyd V. Filson, Martin H. Franzmann, Edgar J. Goodspeed, Alexander Heidel, Frederick C. Grant, Carl H. Kraeling, Bruce M. Metzger, Walter Wente, and Allen P. Wikgren.

The appearance of the new lexicon was announced simultaneously by the syndychs of the University of Cambridge Press at a formal tea, and by Dr. Martin Scharlemann, chairman of the Missouri Synod's Committee on Scholarly Research at a meeting of the Society for Biblical Literature and Exegesis, at Union Theological Seminary.

Racial Research Project Slated by World Council

Churches around the world will soon have a body of knowledge on the practical experience of Christians working for better race relations everywhere.

A new racial research project to discover how such experiences gained in one country can help those in other parts of the world will be launched by the World Council of Churches, aided by a $3,500 grant-in-aid from the Fund for the Republic.

* * *

Dr. J. Oscar Lee, executive director of the National Council of Churches' Department of Racial and Cultural Relations, will leave January 14 for three months of conferences with leaders in the struggle for improved race relations in Northern and Southern Rhodesia, Kenya, Pakistan, India, Ceylon and Malaya.

His aim is to determine the applicability both of his American experiences to other lands and of the reverse. He will also seek to find out how churches everywhere can most effectively help one another, through the World Council of Churches, work for the abolition of segregation and discrimination within the churches and within society.

The report of Dr. Lee's findings will be laid before the 90-member Central Committee of the World Council at its next meeting in August at Yale Divinity School.

Observers to Pay Visit to Caribbean Missions

Methodist and other Protestant missionary work in three Caribbean lands will be observed by about 30 persons on a home missions tour Jan. 29 to Feb. 8, sponsored by two divisions of the Methodist Board of Missions.

The "Methodist National Mission Tour" will take its members by air to Haiti, the Dominican Republic and Puerto Rico. This is the fourth year for the tour under the auspices of the Division of National Missions and the Joint Section of Education and Cultivation.

1st United Missionary Has Series of Meetings

The Rev. William K. Burgess of Detroit will be guest speaker during the series of meetings to be held from Jan. 15 through 27 in the First United Missionary Church, 135 Prospect St.

Howard Brenneman of Kingston will be in charge of the music assisted by his wife and young son, Daniel. The public is invited.

UNITY
71½ N. Saginaw St. FE 2-4099
Sunday, 11:00 A. M.
Kenneth Brabeau, Speaker
Thurs., 7:30 P. M.—Study Class "Let There Be Light"

The Episcopal Church of the Advent
W. Long Lake Rd. at Middlebelt
Sunday Services 9:30 and 11 A. M.
Church School, 9:30 A. M.
THE REV. JOHN W. WIGLE, Vicar

UNITED LUTHERAN CHURCH OF THE ASCENSION
Williams and Lorraine
Rev. Wm. LaFountain, Pastor
The Common Service, 11:00 a.m.
Sunday School .....10:00 a.m.

CALVARY MISSIONARY CHURCH
206 Midway—at Sanford
Sunday School .....10:00 A. M.
Morning Worship .....11:00 A. M.
Evening Worship ..... 7:30 P. M.
Wednesday, Day of Prayer
Beginning at 10:00 A.M.
Rev. Rose L. Davis, Pastor
FE 4-0652

BETHEL TABERNACLE
First Pentecost Church of Pontiac
Sunday School 10 a.m.
Morning Worship 11 a.m.
Evangelistic Service 7:30
Tues. Eve. Service 7:30
Thurs. Eve. Service 7:30
Rev. and Mrs. E. Crouch
1348 Baldwin Ave.
FE 5-8258

FIRST SPIRITUALIST CHURCH
16 Chase St.
LYCEUM ..... 10:30 A.M.
EVENING SERVICE ..... 7:30 P.M.
Speaker—Mr. William Horton of Detroit—Trustee of M.S.S.A.
WEDNESDAY SERVICE .....7:30—Silver Tea
Outside Workers

GOODWILL GENERAL BAPTIST CHURCH
2287 Auburn Road — ½ Mile West of Crooks Road
Sunday School, 10 A. M. — Worship Service, 11 A. M.
Wed., 7:30 P. M. — Evening Worship, Sat., 7:30 P. M.
S.S. Supt., John Burleson; Pastor, Rev Billy Brown—FE 7-0002

FIRST SOCIAL BRETHREN CHURCH
316 Baldwin Avenue FE 2-0384
Young People's Meeting Tues. ... 7:30 p.m.
Prayer Service Thurs. ..... 7:30 p.m.
Saturday Evening Service ..... 7:30 p.m.
Sunday School ..... 10:00 a.m.
Morning Worship ..... 11:00 a.m.
Bible Study Sunday ..... 6:30 p.m.
Sunday Evening Service ..... 7:30 p.m.
Public Invited
Rev. Tommy. Guest. Pastor

FAITH BAPTIST CHURCH
CAI Building — 5400 Williams Lake Road
Sunday School, 10:00 A. M.
Morning Worship, 11:00 A. M.
Evening Service, 7:30 P. M.
Al Kasten, Pastor MA 5-1140

Church of Christ
MILTON E. TRUEX, Minister
1180 N. Perry — Phone FE 2-6269
"THE HERALD OF TRUTH" 7:30 P. M. Wednesday Eve. Service
WXYZ—Each Sun. 1:00 to 1:30 P. M. 9:30 A. M. Sunday Bible School
7:30 P. M. Sunday Evening Service 10:30 A. M. Sunday Worship
FE 5-7643 871 Robinwood Ave.

FIRST CHURCH OF GOD
25 East Boulevard—South of Lookout
9:45 Sunday School 10:45 Morning Service
7:30 Evening Service
H. Eugene Ramsey, Minister Gen. Offices: Anderson, Ind.

Emmanuel Baptist Church
Telegraph Road at Orchard Lake Ave.
Departmentalized Sunday School for All Ages
Auditorium Bible Class
10:00 A. M.
"JACOB AND HIS IN-LAWS"
Dr. Malone Speaking
10:00 A. M. and 7:30 P. M.
DR. JOHN ZOLLER Speaking
Baptismal Service at 7:30 Meeting
Dr. Malone speaking at all services
Sunday School Attendance Last Sunday — 1,184
Dr. Tom Malone, Pastor

CHRISTIAN PSYCHIC SCIENCE CHURCH
Whittemore Street
7:00 P. M. Sun. Eve. Prayer Service
7:30 P. M. Sun.—Rev. Marshal
Midweek Service, Wed. Jan. 16

Waterford Community Church
Andersonville Road Near Dixie Hwy.
S. S., 9:45 Worship, 11:00 A. M.
Evening Service, 7:30 P. M.
Family Bible Hour, Wed., 7:30 P. M.
Fundamental—Undenominational

EVANGEL TEMPLE
365 East Wilson
Non-Denominational Full Gospel
Sunday School, 9:45 A. M.
Worship, 11:00 A. M.
Evangelistic Service Sunday Evening, 7:45 P. M.
Geoffrey Day, B.A.B.T.H. Pastor

LUTHERAN CHURCHES
MISSOURI SYNOD

GRACE
Corner Genesee and Glendale
(WEST SIDE)
Richard C. Stuckmeyer, Pastor
Services at 9 A.M. and 11 A.M.
Sunday School at 9 A. M. and 11 A. M.

ST. TRINITY
Auburn Ave. at Jessie
(EAST SIDE)
Rev. Ralph C. Claus
Sunday School... 9:45 A.M.
First Service..... 8:30 A.M.
Second Service...11:00 A.M.

ST. PAUL
Joslyn at Third
(NORTH SIDE)
George Mahder, Pastor
Morning Service..10:45 A.M.
Sunday School... 9:30 A.M.

WATERFORD TOWNSHIP
V.F.W. Hall—Walton Blvd.
(Between Dixie & Seahaw)
Vicar, Martin Renner
Church Service .... 9:30 A. M.
Sunday School .....10:45 A. M.

SEVENTH-DAY ADVENTIST CHURCH
H. E. LOHR, Pastor FE 5-1204
156 Mt. Clemens Street
SABBATH SCHOOL .....Saturday, 9:30 A. M.
SABBATH WORSHIP .....Saturday, 11:00 A. M.
YOUNG PEOPLES .....Saturday, 4:00 P. M.
PRAYER MEETING .....Wednesday, 8:00 P. M.

Find Celtic Script on Eighth Century Old Parchment

An eighth century parchment with a Celtic script, dating from the epoch in which the Germanic peoples were first Christianized, has been found in the Collegiate library of Fritzlar, Germany, according to the German Tourist Information Office.

St. Boniface, "Apostle of the Germans," and other Anglo-Saxon missionaries built the Benedictine Abbey of Fritzlar early in the eighth century, and the town still abounds in things medieval. Fortifications of the Middle Ages are still evident in eighteen towers about the town, and one of the oldest town halls in Germany may be seen there.

A later but still interesting sight is the tomb of a Dr. Eisenbart, gifted seventeenth century physician, who believed in advertising himself until he seemed a quack.

Plan Slavic Institute for Munich, Germany

An exhibition of sacred Byzantine objects - ikons, wood carvings, embroidery, statuary, vessels of precious metals and liturgical books—will continue in the new town hall of Goeppingen, Wuerttemberg, Germany, until February 3, according to the German Tourist Information Office.

* * *

Dating from the 15th through the 19th centuries, the pieces are to be part of an ikon museum of a Slavic Institute planned for Munich.

* * *

On Palm Sunday, April 14, a temporary ikon museum housing these precious objects will open in Warthausen Castle, near Biberach-on-Riss, Wuerttemberg, and will remain there until suitable accommodation can be found in Munich.

Vicar at Church of Advent Ordained to Priesthood

The Rev. John Whitcombe Wigle was ordained to the Sacred Order of Priests at 11 o'clock this morning in the Episcopal Church of the Advent where he has been serving as vicar, since July.

* * *

The Right Rev. Richard S. M. Emrich, Bishop of Michigan, conducted the ceremony with the Rev. Robert L. DeWitt, rector of Christ Church Cranbrook, presenting the candidate for ordination.

Preaching the morning sermon was the Very Rev. John J. Weaver, dean of St. Paul's Cathedral, Detroit.

The Rev. Lester L. Dobyns, associate rector at Christ Church, read the Gospel Lesson and the Epistle was read by the Rev. Barton M. Lloyd, also of Christ Church.

* * *

Others taking part in the service were two laymen of the congregation, Frank Arnoldi who gave the preface to the ordinal and Rogers Marquis who presented the litany for ordination.

BECOMES VICAR

The Rev. Mr. Wigle, a native of Windsor, Ont., Canada, was graduated from the University of Western Ontario in London and from the Virginia Theological Seminary in Alexandria, Va. He was ordained deacon on June 20, 1956, at Christ Church Cranbrook and was instituted as vicar July 1 of the same year by Ven. Archdeacon Ralph Parks.

* * *

The Church of the Advent held its first service on Dec. 4, 1955 in the Pine Lake School on W. Long Lake road at Middlebelt.

Growing by leaps and bounds, the Rev. Mr. Wigle finds it now necessary to hold two morning services every Sunday to take care of his congregation and Sunday School.

Immediately following the ordination, an informal reception was given in the undercroft by the Women's Auxiliary with Mrs. John Black, president, in charge.

* * *

The Rev. Mr. Wigle makes his home with his wife and small daughter, Janis Lee, in the gatehouse at 1222 W. Long Lake Rd.

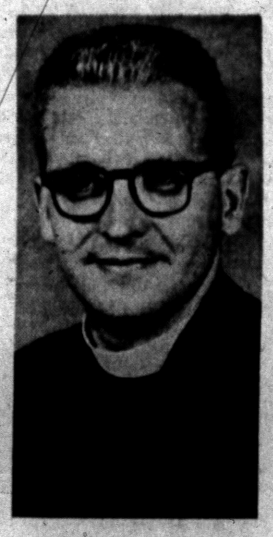

REV. JOHN W. WIGLE

Michigan Pastors Confer in 18th Annual Meeting

ANN ARBOR — Approximately 250 pastors of all denominations are expected to attend the 18th annual Michigan Pastors Conference sponsored by The University of Michigan Extension Service and the Michigan Council of Churches here Monday through Wednesday, Jan. 21-23.

Howard Thurman, dean of Marsh Chapel at Boston University, will deliver the first in a series of three messages on "Jesus and the Disinherited" at the opening meeting in Rackham Lecture Hall at 1:30 p.m. Monday, Jan. 21.

Other messages in the series will be delivered at an assembly in the Lecture Hall at 11:10 Tuesday, Jan. 22, and at an ecumenical communion service at the Ann Arbor Congregational Church at 10:20 a.m. Wednesday, Jan 23.

Nels F. S. Ferre, professor of philosophical theology at Vanderbuilt University School of Religions, Nashville, Tenn., will deliver three lectures on the topic "Towards and Evangelical Christology."

The first of these will be given at 2:40 p.m. Monday, Jan. 21, following Dean Thurman. Others are scheduled for 10 a.m. Tuesday, Jan. 22, and 9 a.m. Wednesday, Jan. 23, in assemblies at Rackham Lecture Hall.

James W. Clarke, professor of homiletics at Princeton Theological Seminary, will deliver three messages on "What Lack I Yet?" These are scheduled for 9 a.m. and 2:15 p.m. Tuesday, Jan. 22, at Rackham Lecture Hall, and for the conference's final luncheon at 12:20 p.m. Wednesday, Jan. 23, in the parish hall, First Baptist Church.

Also scheduled to speak at the conference is C. Leslie Glenn, research associate at the U. of M. Mental Health Research Institute, who will talk on "When to Call the Psychiatrist" at seminars in Rackham Lecture at 3:45 p.m. Monday, Jan. 21, and 4:15 p.m. Tuesday, Jan. 22.

The Rev. Kenneth G. Neigh, president of the Michigan Council of Churches, will speak on "Reflections on Two Years of Challenge and Progress" at the annual meeting of the Council at 6 p.m. Monday, Jan. 21, in the dining hall of the First Methodist Church.

Charles B. Templeton, evangelist and former secretary of the Division of Evangelism in the Presbyterian Church, U.S.A., will be the featured speaker at ecumenical workshop hour at 8:15 p.m. Monday, Jan. 21, at the First Methodist Church sanctuary and at a fellowship Ballroom luncheon scheduled for 12:15 p.m. Tuesday, Jan. 22, in the Michigan League.

Wilbert J. McKeachie, associate professor of psychology at the U. of M., advises on "Living with Yourself as a Pastor's Wife," at a special meeting for pastors' wives at 10 a.m. Tuesday in Rackham West Conference Room.

Howard Y. McClusky, U. of M. professor of educational psychology and Gale E. Jensen, program director in community adult education, will discuss "Developing Healthy Relations Between Church and Community" at a conference dinner scheduled for 6 p.m. Tuesday, Jan. 22, at the Congregational Church parish hall.

Bible Series to Begin

A series of 26 articles, The Mountain Revisited, by Dr. J. Carter Swaim, director of the National Council's department of the Englis Bible, begins in denominational magazines this month. Based on the Sermon on the Mount as translated in the Revised Standard Version, this is the second series sponsored by the Council's Committee on the Use and Understanding of the Bible.

Daughters of Isabella Sponsor Religious Film

The Daughters of Isabella of Our Lady of the Lakes Circle No. 479 will sponsor the showing of the film, "Padre Francis Pio of Italy," at 7:30 p.m. Wednesday in St. Joseph's church on West South boulevard.

Father Rudolph Hudik of Casco, Wis. will present the film and lecture. The public is invited.

Churches Cooperate on Heifer Project

Forty-four heifers flew last week to Turkey under the auspices of Heifer Project Inc., thanks to the cooperation of the Laymen's Fellowship of the Congregational Christian Churches and the Churchmen's Brotherhood of the Evangelical and Reformed Church.

Walter A. Graham, national director of the Laymen's Fellowship, said that theai r shipment was the first joint aid project of the two denominations which are planning to merge this year. Twenty per cent of the heifers, he said, will be given to refugees and needy villagers in Turkey.

The shipments, to underdeveloped areas and war-ruined countries, help people in those countries reestablish their farm economies and in many cases contributed to improving stock and introduce new strains.

Included in the 1956 shipments were 880 cattle, 507 goats, 72,600 chicks, 561 sheep, 399 pigs, 500 ducklings, 25 burros and 8,800 hatching eggs.

Other shipments went for the first time last year to Borneo, Gaza, Jordan, Liberia and Sierra Leone.

Let no corrupt communication proceed out of your mouth, but that which is good.

* * *

Man looketh on the outward appearance, but the Lord looketh on the heart.

Methodist Women Have Largest Society

According to statistician Albert C. Hoover of the Methodist Church, Chicago, the (national) Woman's Society of Christian Service of that denomination now number 1,790,441 which is noted as a gain of about 23,000 members over the figures of a year ago.

This makes the Methodist WSCS the largest denominational group of church women in America, and probably the largest in the world. The Society is organized into 31,061 local societies in as many churches spread across the United States.

During the past year, the local societies paid a total of $17,225,263 for work and services within their own parishes (such as furnishings for the parsonage, help for community need), and in addition $10,152,759 for missionary and other services "outside the local parish."

Central Christian Church
G. W. GIBSON, Minister. FE 4-0239
347 North Saginaw
Bible School ..... 9:45 A.M.
Morning Worship ..... 11:00 A.M.
"TWO BY TWO"
Evangelistic Hour ..... 7:30 P.M.
"THE REVELATION of JESUS CHRIST"
Wed. Prayer Meeting ..... 7:30 P.M.

COLUMBIA AVENUE BAPTIST CHURCH
64 West Columbia Ave.
Sunday School ..... 9:45 A. M.
Morning Worship .....11:00 A. M.
B. T. U. ..... 6:30 P. M.
Evening Worship ..... 7:30 P. M.
Wed. Prayer Meeting ... 7:30 P. M.
REV. A. H. MULLINS, Pastor Phone FE 4-8574
Affiliated with Southern Baptist Convention



Revolving Door Reveals Mental Tension of Modern Man

FRIENDS CHURCH
303 Voorheis Rd., K. of P. Hall
Sunday School .....2:00 P. M.
Worship Service .....7:30 P. M.
Cottage Prayer Meeting Wed. 7:00 P. M., 27 Miller
Rev. Luther Addington, Pastor
FE 5-6210

FIRST PRESBYTERIAN
West Huron at Wayne
Rev. W. H. Marbach
Rev. E. D. Auchard
Rev. G. E. Hershey
Worship Services 9:30 and 11 A. M.
Church School 9:30 and 11 A. M.

FIRST UNITED PENTECOSTAL CHURCH OF PONTIAC
ONENESS
224 N. Perry Street
SUNDAY SERVICES
Sunday School .....10 a.m.
Morning Worship .....11 a.m.
Young People ...Wed. 7:30 p.m. Christmas Program.
Saturday Night .....7:30 p.m.
Rev. Marvin P. Hester
"The Whole Gospel for the Whole World"—ONENESS

ST. JOHN'S LUTHERAN CHURCH
87 Hill Street at Cherry Court
Sunday School .....9:45 A. M.
Morning Worship .....11 A. M.
Rev. Carl W. Nelson, B. D., Pastor
Parsonage: 748 Owego Drive FE 4-9404

WESLEYAN METHODIST
67 NORTH LYNN STREET
10:00 SUNDAY SCHOOL W. Y. P. S. 6:45 P. M.
11:00 WORSHIP EVANGELISTIC 7:30 P. M.
Rev. C. D. Friess, pastor

CHURCH OF CHRIST
87 Lafayette
Sunday Morning .....11:45 A. M.
Sunday Evening .....6:00 P. M.
Saturday Vocal Music Lessons and Song Drill .... 7:30 P. M.
FE 7-0226 FE 5-1993

CHRISTIAN SCIENCE
SUBJECT FOR SUNDAY
"SACRAMENT"
Sunday Services and Sunday School 11:00 A.M.
Wednesday Evening Service 8 P.M.
Reading Room 2 East Lawrence Street Open Daily 11 A.M. to 5 P.M. Friday to 9 P.M.
FIRST CHURCH OF CHRIST, SCIENTIST
Lawrence and Williams Streets
HOW CHRISTIAN SCIENCE HEALS
RADIO STATION CKLW 800 kc
Sunday—9:45 A.M. "FREEDOM FROM BONDAGE TO THE PAST"
TELEVISION SUNDAY—9:30 A.M. Channel 7 WXYZ-TV

REBINDING of Bibles, Books, Magazines, Etc.
For Price Information Call:
CHRISTIAN LITERATURE SALES
30 Oakland Ave. FE 4-9591

THE SALVATION ARMY
(CITADEL)
29 W. Lawrence Street
SUNDAY SERVICES
Sunday School—9:45 A. M. Young People's Legion—6 P. M.
Holiness Meeting—11:00 A. M. Salvation Meeting—7:30 P. M.
Thursday Prayer and Praise Meeting—7:30 P. M.
S/Captain and Mrs. Magnus A. Michalsen, commanding officers-in-charge
YOU ARE CORDIALLY INVITED!

9:45 A.M. SUNDAY SCHOOL Classes for all ages.
11:00 A.M. WORSHIP "The Revival Secret"
SPIRITUAL LIFE CRUSADE January 15 - 27
Speaker—Rev. W. E. Burgess Musicians—H. Brenneman's
6:45 P.M. YOUTH FELLOWSHIP.
7:30 P.M. EVENING WORSHIP "If You Hear His Voice"
FIRST UNITED MISSIONARY CHURCH
135 Prospect O. E. Eastman, Minister

FIRST BAPTIST CHURCH
Oakland and Saginaw
Pontiac, Michigan
Rev. H. H. Savage, Pastor
Rev. W. E. Hakes, Ass't Pastor
Our responsibility—the World; Our resources—the Word
SUNDAY SCHOOL—9:45 A. M. (Classes for All Ages)
MORNING WORSHIP—10:45 A. M. "GODS ANSWER TO JOB"
EVENING WORSHIP—7:00 P. M. "THE BATTLE OF ARMAGEDDON"
Dr. H. H. Savage Speaking at Both Services

Bible Society Sends Scripture to Red Countries

Theological students in countries behind the Iron Curtain are receiving gifts of scholarly editions of the Holy Scriptures from the American Bible Society.

Since 1948 the Society has been sending yearly shipments of Greek New Testaments, Hebrew Old Testaments and concordances. Students, faculties and pastors depend on the American Bible Society as their only source for the volumes so necessary to them in their studies of the Word of God.

Several months ago 180 volumes of these texts for scholars were sent to Bishop Jan, the Metropolitan of Prague and all Czechoslovakia. The United Bible Societies' office in London has just received a letter saying: "I consider, as my pleasant duty, to thank you for this beautiful present, which will make use by our Church for the purpose of Orthodox theological faculty."

A shipment of 2,000 volumes is now on its way to students and faculties in East Germany and 100 copies to Yugoslavia.

Because of these gifts of American Christians the leaders and future leaders of Churches behind the Iron Curtain are able to study for themselves the Holy Scriptures in the original languages.

Nazarene Sect Had Good Gains

Church Membership and Contributions Rise to Record Levels

The Church of the Nazarene, an international Protestant denomination, recorded substantial gains in every area of its work during 1956, it was reported here this week.

The annual statistical report by Dr. S. T. Ludwig, Kansas City, Mo., general church secretary, showed that new churches and Sunday schools were established at the rate of two a week in 1956. The denomination had a net gain to 109 churches for a year - end total of 4,435.

A net gain of 5,631 members, or a 2.8 per cent increase, brought the denomination total to 207,866. The vast majority joined on profession of faith.

Perhaps most notable was the record of $129.94 in per capita giving in 1956. This was an increase of $4.35 over the previous high of $125.59 in 1955.

Denominational giving for all purposes also increased by $2,260,063 in 1956, or a denominational total of $37,404,741.

Sunday school enrollment reached an all-time high of 611,319.

All three principal societies—missionary, junior and young people—recorded gains in members and income.

The denomination stands for the spread and conservation of the Wesleyan doctrine of entire sanctification. It marks its start at Pilot Point, Texas in 1908.

Religious Leader Cited for Campaign on Litter

The Rev. Warren W. Ost, director of Christian Ministry in the National Parks, a department of the National Council of Churches, was cited by Keep America Beautiful, Inc., for his "volunteer service" in the campaign against litter.

Mr. Ost represents the National Council on the advisory council of the agency in a consultant capacity.

Put difference between holy and unholy and between unclean and clean.

Confident Living

Stress Can Be in Kitchen or in Big Executive Office

By NORMAN VINCENT PEALE

A friend of mine is managing director of one of Chicago's largest and busiest hotels, the Sherman.



DR. PEALE

This friend, Gus Bering, is not only a great hotel man, but a real philosopher as well, a student of human nature. One afternoon, just after lunch, I happened to be in his office.

"Come on down to the lobby," he said, "and I'll show you the symbol of the deterioration of American civilization."

"Don't tell me you've got that right in your lobby!" I exclaimed.

He led me down to their revolving door. "This is it," he said. "Just stand here with me a few minutes and watch men approach that revolving door."

A luncheon meeting of business men was breaking up. They'd been singing, having a good time in sharing fellowship. They were happy and relaxed after letting their troubles go for an hour. But now their meeting was over, it was time to get back to work and they all came pouring out of the elevators.

"You watch them when they get to the revolving door," Gus Bering said.

What a change! They came along laughing and slapping each other on the back, but when they reached the door it seemed that their eyes protruded, their faces grew rigid, they swept aside all politeness, and each one rushed to see who could get through the revolving door first.

"If they miss just one section of that door," Gus remarked, "that spoils the rest of the afternoon for them."

These men thought they knew where they were rushing, but actually they didn't. Gus and I knew, though. Some were rushing straight into the arms of the undertaker. By such tense and stressful living, theirs was the pace that kills.

Are you caught in such a revolving door? Are you perpetually hurrying to what can only turn out to be the last appointment you'll ever keep. You may say: "I'm not that kind of individual. I'm a quiet person and I live a quiet life. I'm not always rushing from one appointment to another. I'm not a victim of tension."

But you can't be sure of that. The house wife in her kitchen can be caught in the revolving door of life just as easily as the busiest executive. It isn't how fast you move physically — it's the pandemonium which exists in your thoughts. That's why some people who never seem to hurry sometimes suddenly have a breakdown. A calm and quiet physical approach to living doesn't always mean that the mental approach is equally calm and peaceful.

PEACE OF MIND ESSENTIAL

More than four hundred years ago, Henry Howard, Earl of Surrey, wrote that the quiet mind is a prime essential of the happy life. And the poet, John Gay, one hundred and fifty years later, prayed, "Give me, kind heaven, a private station, a mind serene for contemplation." They were only repeating what had been said long before their time, in the Bible, "When He giveth quietness, who then can make trouble?"

Are you caught in a revolving door, rushing feverishly, living hectically? Stop — stop right now. Let your mind and body relax. Read the trate your mind. Do only that — and you've made a new beginning of a more effective and certainly a happier life.

(Copyright 1957)

poets. Even better, read the Bible. Let great peaceful thoughts infil-

New Members to Be Received

Rev. Edward Auchard Scheduled to Speak at Alma College

The first Communion Service of 1957 in the First Presbyterian Church will be held at both the 9:30 and 11 o'clock worship hour Sunday morning.

Dr. William H. Marbach, pastor, will deliver the Communion Meditation at both services. He will also welcome a class of new members at the later hour and offer the sacrament of baptism to adults.

The Pioneer Society for Junior High young people will meet at 5:30 p.m. with Mary Augenbaugh leading devotions.

"The Song of the Shining Mountains," a film concerned with the North American Indian will be presented. Mrs. Galen E. Hershey and Mrs. Earl Van Dyke will provide refreshments.

The Tuxis Society program will include pictures taken by Mr. and Mrs. Lyndon Salathiel while visiting in Great Britain last summer. Bill Riley will lead devotions and Alva Clark will be in charge of refreshments.

At the Men's Club dinner at 6:30 p.m. Wednesday, Howard Shelly, writer, conservationist and lecturer of the Oakland County Sportsman's Club, will present a color film, "Shoshone Valley."

The picture, depicting a Rocky Mountain adventure in Wyoming's Buffalo Bill country, was prepared by Howard and Ruth Shelly.

The Rev. Edward D. Auchard, associate pastor, will lecture Sunday evening in the Presbyterian Church at Alma. His subject will be "Distinctive Features of the Reformed Faith."

Political Translation

The translations department of the American Bible Society gets many requests for its linguistic services, some of them quite unusual. Recently a lady wrote to the Department, asking that a certain sentence be translated into twenty Asian languages. Her sentence was, "I like Ike."

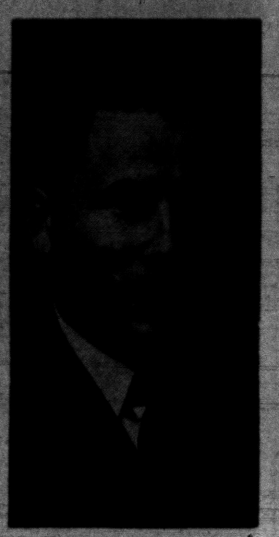

DR. JOHN L. CHEEK



DR. ROGER B. McSHANE

Inter-Church Fellowship Starts at First Methodist

The 10th annual program of Inter-Church Fellowship will begin at 5:45 Sunday evening in First Methodist Church.

As in previous years, a Hymn Sing will open the evening service.

* * *

Dr. John L. Cheek, professor of Bible at Albion College, will present Bible Expository lectures from 6 to 6:45 on each of the five Sundays as follows: "The Church with Many Problems," "The Teaching Church," and "The Church of the Universal Spirit."

Other subjects will be "The Persecuted Church" and "The Organized Church."

A member of Albion College faculty since 1946, Dr. Cheek was graduated from Fresno State Teachers' College in 1932 "with highest honors."

He received his M.A. and B.D. degrees at the Pacific School of Religion and his PhD was conferred on him in 1938 by the University of Chicago.

He has served three pastorates in the Chicago area, as dean of several youth institutes and as teacher in 35 institutes and teacher training schools.

Dr. Cheek, an active Scout leader, is a member of the Society of Biblical Literature, of the National Assn. of Bible Instructors and of the Chicago Society for Biblical Research.

A social hour is scheduled from 6:45 to 7:30 with refreshments provided by the host church.

PRESBYTERIAN TO PREACH

Dr. Roger B. McShane, pastor of Calvin Presbyterian Church, Detroit, will preach on "Christian Empathy" at the 7:30 worship service.

A graduate of Wheaton College and Princeton Seminary, he was given a fellowship for advanced study in Old Testament languages at Princeton.

He took further graduate studies at McCormick Theological Seminary and the University of Illinois.

Dr. McShane has served as a visiting lecturer in ancient history at the University of Michigan. From 1942 to 1946, he was a Navy Chaplain attached to Marine units serving in Saipan, Okinawa and Japan.

Since 1948, he has been pastor of Calvin Presbyterian located at Southfield near Schoolcraft.

Serving as a steering committee for Inter-Church Fellowship are pastors of the six cooperating churches, Dr. William H. Marbach of First Presbyterian and the Rev. Malcolm K. Burton of First Congregational.

Others are the Rev. C. George Widdifield of All Saints Episcopal, Dr. Milton H. Bank of Central Methodist, the Rev. William LaFountain of Lutheran Church of the Ascension and the Rev. Paul T. Hart of First Methodist.

A special program has been planned for the children.

HIGHLAND Congregational Church
½ Block Off M-59 on Milford Rd.
10:00 a.m., Sunday School
11:00 a.m., Morning Worship
6:00 p.m., Evening Service
Young Peoples Fellowship
Pastor, MAURICE DIRETTE

CHURCH OF THE GOOD SAMARITAN
199 Auburn Avenue
Healing, 7:00 P. M.
Service, 7:30 P. M.
Rev. I. Rayner of Mt. Clemens, Speaker



Pontiac Press Photo

TO BE DEDICATED — Members of the Joslyn Avenue United Presbyterian Church will dedicate the 40'x80' new addition at 3 p. m. Sunday. Constructed of cinder block painted white, the chancel and sanctuary area are paneled in fir. All woodwork is in natural finish. The nave will seat 300 in the pews and the two choir lofts will accommodate 50 choristers. The divided chancel reveals the altar backed by a dossal curtain and a 12 foot Latin Cross surrounded by a stained glass window. The church, organized as a Sunday School in July 1926, was guided in its early years by the late Dr. Andrew Creswell, former pastor of the Oakland Avenue United Presbyterian Church.

Congregation Dedicates Addition

The Joslyn Avenue United Presbyterian Church will dedicate the new 40'x80' addition to the church building at 3 p.m. Sunday.

* * *

Dr. C. L. Hussey, executive secretary of the board of Ministerial Pension and Relief of the United Presbyterian Church of North America, will speak on "The Glory of the Church" at the afternoon service. He will also preach at 10:45 a.m. on the subject "What the Church Offers."

* * *

A graduate of Muskingum College in 1922, he also attended Monmouth College and was graduated from the Pittsburgh Theological Seminary in 1925. He served for 20 years as pastor of the First United Presbyterian Church of Philadelphia.

At the dedication service, Gloria Brown will play the organ prelude, "In a Monastery Garden." The call to worship and prayer will be by the Rev. Wilson W. Moore and the Rev. H. F. MacAllister, a former pastor, will read the Scripture Lesson from I Kings, the 8th chapter.

During the service, greetings will be extended by Dr. J. I. Moore of the Ohio Synod, Dr. S. C. Weir of the Detroit Presbytery, the Rev. Kenneth Hutchinson of the Pontiac Pastors' Assn and the Rev. Mr. MacAllister. The Litany of Dedication will be given by the pastor, the Rev. Edmond I. Watkins.

The architect, builder and members of the building committee will be presented to the congregation.

Following the dedication, the Naomi and Ruth Missionary Circles will serve refreshments in the church parlor. Visitors are invited to the fellowship.

Joslyn Avenue United Presbyterian Church was first organized as a Sunday School in July 1926 at the home of Mr. and Mrs. Robert O. Peters. Services were held in various homes and in the Malkim School until the summer of 1927 when the first building was erected at the corner of Joslyn Avenue and Clara St. This was dedicated in 1927.

Under the leadership of the Rev. Mr. MacAllister, the rapid growth of the congregation made it necessary to construct a larger building at the corner of Joslyn and Third avenues.

The present pastor, the Rev. Mr. Watkins, was installed in 1954.

The housing developments in the north of Pontiac brought an increase in the Sunday School and congregation. So in 1955 the present new addition was begun.

Following the same general exterior pattern of the old building, it was constructed of cinder block painted white with provisions for eventual face bricking. The doors are auburn brown.

The interior is crowned with laminated wood arches and red cedar ceiling planking. The chancel is finished with fir paneling centered with a 12-foot redwood Latin cross outlined with amber glass.

The main auditorium which seats 300 in the pews is done in dawn pink with a pink tone asphalt tile floor. The altar, pews and organ console are in golden oak. The two choir lofts will seat 50 choristers. Light fixtures will be of colonial design.

The walls of the sanctuary and basement of the old building as well as of the new basement are painted sunbeam yellow. Plans call for the basement and old sanctuary to be divided into Sunday School rooms with folding doors. The banquet hall will seat 250.

All of the decorating was done by members of the congregation.

Serving on the building committee were Frank Cohoe, general chairman; Lyle Cox, survey chairman; Marvin Fauss, financial chairman; Loren Kelly, construction chairman and Harold Kline, Eugene Hoisington, the George Wilsons and Clinton Passage.

Decorating committee members included Mrs. Lyle Cox, Mrs. Robert Dunham, Robert Nelson, Ralph Harrison, Robert Dunham and Loren Kelly.

* * *

Others working with the pastor were Mrs. Ralph Harrison, Mrs. Walter Hubner, Samuel Madill, Arthur Berndt, Harold Kline, Mrs. Fred Bohlman, Mrs. Harry Lunsford, Mrs. Harry Smith, Leonard Cotter and Mrs. Myron Lockhart.

The congregation has a communicant membership of 284 and a Bible School enrollment of 450.

Churchmen to Decry Evils of Abundance

NEW YORK — Americans will be warned of the dangers growing out of their much-vaunted abundance when churchmen and women gather during the nation-wide observance of the eighth Church and Economic Life Week, January 20-26.

Throughout the country church and civic groups will seek to stir their neighbors out of their complacency by asking frankly, "Can we stand abundance?" the Rev. Cameron P. Hall of New York announced today.

Mr. Hall is executive director of the National Council of Churches' Department of Church and Economic Life, which sponsors the week as the pivotal event in a year-long program in the churches devoted to the consideration of economic affairs in the light of Christian teaching. Mayor Charles P. Taft, of Cincinnati, O., is chairman of the department.

Russia Orthodox Church Leaders Refuse Meeting

GENEVA (AP)—The heads of Russia's Orthodox Church today postponed indefinitely a conference with leaders of the World Council of Churches scheduled to be held in France late this month.

In a telegram to the World Council's headquarters in Geneva, Moscow patriarchate said its representatives "need more time to prepare" for the meeting.

Sources close to the council said the Russian action probably was connected with the deterioration of relations between the Soviet Union and the West since planning for the meeting started more than two years ago.

The conference had been planned to pave the way for a closer association between the Russian church and the 165 Orthodox and Protestant member churches of the World Council.

United Presbyterian Churches

OAKLAND AVENUE
Oakland at Cadillac
Theodore R. Allebach, Pastor
Bible School .....11:20 A.M.
Worship .....10:00 A.M.
"Busy Here and There"
Youth Fellowship ...6:00 P.M.
Evening Service ....7:30 P.M.
"Christ Cleanses the Lepers"
Wednesday Prayer Meeting .....7:30 P.M.

JOSLYN AVENUE
Joslyn at Third
Edmund L. Watkins, Pastor
Bible School ..... 9:30 A.M.
Worship .....10:45 A.M.
Youth Fellowship .. 6:30 P.M.
Evening Service ... 7:30 P.M.
Wed. Night Prayer Meeting ..... 7:30 P.M.

AUBURN HEIGHTS
3456 Primary Street
J. Harvey McCann, Pastor
Bible School .....10:00 A.M.
Worship .....11:15 A.M.
"Christ's Great Invitation"
Youth Fellowship .. 6:30 P.M.

COMMUNITY UNITED PRESBYTERIAN CHURCH
Drayton Plains, Michigan
W. J. Teeuwissen, Jr., Pastor
Bible School ..... 9:45 A.M.
Worship Service ..11:00 A.M.
Youth Groups ..... 6:30 P.M.
Evening Program ...7:00 P.M.

The Pilgrim Holiness Church
FAIRMONT & BALDWIN
BRING YOUR FAMILY TO A GROWING:
Sunday School (All Ages) ..... 10:00 A.M.
Morning Worship ..... 11:00 A.M.
Pilgrim Y. P. S. ..... 6:45 P.M.
Golden Gospel Hour ..... 7:30 P.M.
"The Little Church with the Big Heart"
E. C. Swanson, Minister Roy Overbaugh, S. S. Supt.

CHRISTIAN TEMPLE
505 Auburn Ave.
Full-Gospel — Nondenominational
Dr. and MRS. LELAND L. MARION, Pastors
9:45 Thru 12:15 A. M.
Morning Worship and Bible School
Rev. Luther Sheffield Speaking at All Services
7:45 P. M. Evangelistic Service With Soul Stirring Musical Program
7:45 P. M. Wed. Eve. — Bible Study
A Friendly Place to Worship

ZION CHURCH of the NAZARENE
239 E. Pike. Rev. Robt. A. North, Pastor
FE 4-6216
Bible School 10 A.M. Morning Worship 11 A.M.
Youth Service 6:45 P.M. Evangelistic 7:30 P.M.
Come and Test Our Welcome

Elders Elected Wednesday Eve

Oakland Ave. Church Congregation Approves Expansion Program

The annual congregational meeting of the Oakland Avenue United Presbyterian Church was held in Fellowship Hall Wednesday night. The pastor, the Rev. Theodore R. Allebach, presided over the election of Elders.

* * *

The following were elected to four year terms on the Session of the church: William Cox, Elmer Good, Tom Mackie and George Marien.

The chairman of the congregation, Stanton Levely, presided over the business meeting. Reports of progress for the year 1956 were read by the pastor and the Bible School superintendent, Miss Joyce Sweet.

It was noted in all the reports that 1956 was an outstanding year numerically and financially. The budget for 1957 was presented by the chairman of the Board of Trustee, Don Wilson.

* * *

A proposed expansion program was discussed and approved by the congregation. Total budget for the year 1957 including current expenses, missions, building fund and expansion program was $52,297.

* * *

Other officers elected were Stanton Levely, chairman; William Bray, vice chairman; Mrs. John Gemmell, secretary, and William Webb, treasurer. Two trustees were elected to three year terms: Lexie Williams and Howard Tanner. Noble Meredith was elected to a one year term.

The pastor reported that missionary giving to the denomination's board was nearly $9,100. Total missionary giving for the same period was about $12,500.

* * *

Sunday morning, the pastor will preach on the theme, "Busy Here and There." At the evening service, the message will be "Christ Cleanses the Lepers."

For Sale
Church
Parsonage
Phone FE 5-4621
FIRST UNITED MISSIONARY CHURCH

MOUNT OLIVE GENERAL BAPTIST CHURCH
1196 Joslyn Ave.



Sunday School 10:00 A.M.
Morning Service 11:00 A.M.
Evening Service 7:30 P.M.
Prayer Service Wed., 7:30 P.M.
The Rev. R. L. Book, Pastor
CECIL KELLER, S. S. Supt.



YOUTH REVIVAL!
BYRON LEE WRIGHT
Evangelist
PAUL MYERS
Musician
Beautiful Music — Instrumental selections you will never forget.

Be a Part of Pontiac's Greatest Sunday School Rally . . . 9:45 A. M.

Evangelistic Services at 11:00 O'clock and 7:45 P. M.

Mid-Week Tues.—Wed. 7:45 P. M.

WPON SUNDAY A. M. 8:00 to 8:30

219 North Perry Street at 19 Milbourne Place

Rev. Wesley C. Wibley, pastor

"The Church of the Old Fashioned Gospel"

Church Directory

Baptist

Baxter Baptist, Motor at Alton
Rev Dorman C Thomas (11)
Bethany, West Huron at Mark
Rev. Fred Tiffany (9, 11 a.m.)
Calvary Baptist
Rev H B Wrobbel (10, 11, 7:30)
Columbia Ave., 64 W. Columbia
Rev. H. H. Mullins (11a.m.)
Crescent Hills, Crescent at Hatchery
Rev. B. A. Bolin (10.
Emmanuel, 645 South Telegraph
Dr. Tom Malone (11, 7:30)
First, Oakland at Saginaw
Dr. H H Savage (10:45, 7:30)
First General, 249 Baldwin Ave.
Rev Robert Garner (11, 7:30)
Liberty, 257 Fisher Ave.
Rev B M Edwards (11:30, 8)
Macedonia, Motor at Alton.
Rev Lenworth R. Miner (11, 7:30)
Marimont, Hollywood at Walton
Rev David Mortenson (11 a.m., 7:30)
Memorial, 251 Prospect
Rev. G H. Rapelji (11:15, 7:30)
Mexican Baptist, 217 West Wilson
Rev F M Santiago (10 3)
Mount Olive, 1196 Joslyn
Rev. R. R. Book (11, 7:30)
New Bethel
Rev William H. Bell (11 7:30)
New Hope, 392 Bloomfield
Rev. Ford B. Reed (11, 7:30)
Perry Park, Baltimore and Cameron
Rev Hilding Bih. (11, 7:30)
Providence, 311 Bagley
Rev T Walter Harris (11, 7:30)
Pleasant Grove Missionary Baptist, 138 W. Pike
Rev. Sam Littlejohn (11, 7:30)
St. James Missionary, 245 Bagley
Rev. V. Luther Lewis (11:45, 7:45)
Trinity, Wesson at Maple
Rev R. Dixon Jr. (11, 7:30)

Christian and Missionary Alliance

178 Green St.
Rev. G J Bersche (11, 7:30)

Christian Scientist

First Church, Williams at Lawrence 11 a.m.)

Congregational

First, East Huron and Mill
Rev Malcolm K Burton (10:30)

Christian Church

Central Christian, 342 North Saginaw
Rev. Gerald W. Gibson (11, 7:30)

Disciples of Christ

First Christian, 850 West Huron
Rev. Duncan D. McColl (11 a. m.)

Episcopal

All Saints, Pike and Williams
Rev. C G Widdifield (11 a.m.)

Evangelical United Brethren

Baldwin, 212 Baldwin Ave.
Rev. Myron R. Everett (11, 7:30)
Calvary, Paddock at Prospect
Rev A L Bingaman (11, 7:30)

Evangelical-Reformed

Bethel, Auburn at Mariva
Rev. Maynard Oesterle (10:30 a.m.)

Free Methodist

87 Lafayette
Rev. Lyal Howison
Mission Church, 225 Harrison
Rev W A Johnson (11, 7:30)

Jewish Reformed

Temple Beth Jacob, 79 Elizabeth Lake Rd.
Rabbi Sanford E. Saperstein (Friday 8:15)

Jewish Conservative

B'Nai Israel, 140 Oneida
Rabbi Israel Goodman (11 a.m.)

Lutheran

Ascension, Williams and Lorraine
Rev. Wm LaFountain
Grace, Glendale and S. Genesee
Rev. Richard Stuckmeyer
St. John's Evangelical, Hill at Cherry
Rev Carl W Nelson (11 a.m.)
St. Paul, Joslyn at Third
Rev Geo Mander (8 10:45 a.m.)
St. Trinity, Auburn at Jessie
Rev Ralph C Claus (11 a.m.)

Methodist

Baldwin Avenue
Rev. Warren Wilson (10 a.m.)
Central, Huron and Perry
Dr Milton H Bank (10:45)
Covert
Rev. Warren Wilson (11:30 a.m.)
First, South Saginaw at Judson
Rev. Paul T. Hart
Oakland Park, Montcalm at Glenwood
Rev James W. Deeg (10 a.m.)
Galloway Lake, Pontiac Road
Rev. Kenneth Stephens (10, 7:30)
Newman A.M.E., 14 Auburn
Rev. J A. Parker (11, 7)
St. John Methodist, 443 Highland
Rev Donald E Morris (11, 7:30)
Wilson Avenue
Rev Easton H. Hazard (11:15 a.m.)
First Wesleyan, 67 N. Lynn
Rev C D Friese (10, 7:30)

Nazarene

First, 60 State
Rev K A Hutchinson (11, 7:30)
Parkdale, 81 Parkdale
Rev. Wayne E Welton (10:45 7:30)
Zion, 240 East Pike
Rev. Robert North (11, 7:30)

Orthodox

St George Greek, 85 Mariva
Rev. Dr. Achilles A. Siargis (10 a.m.

Presbyterian

First, Huron at Wayne
Dr Wm H Marbach (11)

Roman Catholic

St Vincent de Paul, 197 S. Parke
Rev. Thompson Marcero
7:30 8:45 10, 11:30 12:30)
St. Michael's Edison and Lewis
Rev Michael O'Reilly Sunday Masses (6, 7:30, 8 30, 11:30 1230)
St Joseph S. Boulevard and Bagley
Rt Rev B J Jarzembowski, Sunday Masses (10, 12)
St. Benedict, Lynn Avenue
Rev. Richard W. Thomas. Masses (6:30, 8, 10, 11:30)

Seventh Day Adventist

156 Mount Clemens St.
Elder Herbert Lohr (11 a.m. Saturday)

Spiritualist

First Progressive, 16 Chase St. (10:30 7:30)

United Presbyterian

Community, 404 Oakland
(10 7:30) Rev Theodore R. Allebach
Joslyn Avenue, Joslyn at Third
Rev E I Watkins (11, 7:30)

Other Denominations

Salvation Army Citadel, 29 W Lawrence
Capt. and Mrs. Magnus Mickelson (10:45, 7:45).
Apostolic Church of Christ 458 Central
Rev. L. A. Parent (11, 7:30)
Gray C.M.E. Temple 238 Rockwell
Rev. R. A. Britton (11 a.m.)
Christian Psychic Science, 30 Whittemore
Horace John Drake (8 p.m.)
Bethel Tabernacle, 1348 Baldwin
Rev. & Mrs. Ernest Crauch (10, 7:45)
Bethlehem Temple, 533 Franklin Rd.
R A Corr (12 8 p.m.)
Beulah Holiness, Going at Osmun
Rev. J. A. Burgess
Christian Temple, 505 Auburn Ave.
Rev. and Mrs. Leland Marion (9:45 a.m., 7:45 p.m.)
Rev J W Burgess (11, 7:30)
Church of Christ, 1190 N. Perry St.
Milton E Truex Min. (10:30, 7:30)
Church of Christ, 87 Lafayette St.
Evangelist Homer Gay, Min. (11, 7:30)
Church of God, 586 East Pike St.
Rev Perry C Horton (11:45 7:30)
Church of God, 132 Wesson St.
Rev. Major J Watkins (11:30 7:30)
Church of God in Christ, 255 Wesson
Rev. C. L. Johnson (10:30, 7:30)
Church of God in Christ, 383 Nebraska
Rev Jas Markem (12 7:30)
First Church of God, 25 E Blvd.
Rev J Eugene Ramsey (10:30 7:30)
Evangel Temple, YMCA Bldg.
Rev Geoffrey Day (11, 7:45)
Evangelical Tabernacle, 60 Tilden
Rev A J Baughey (11, 7:30)
First Assembly of God, 19 Melbourne
Rev Wesley Wibley (11, 7:30)
First Church of the Brethren N Roselawn Dr.
Rev LeRoy Shafer (11, 7)
First Open Bible Church, 1517 Joslyn
Rev. Trenton Staton (11,7:30)
First Social Brethren 316 Baldwin Ave.
Rev. Tommy Guest
First United Pentecostal, Emerson at Mt. Vlemens.
Rev. Marvin Hester
Jehovah's Witnesses, North Unit, 4600 W. Walton Blvd., (4, 8:15 p.m.) South Unit 600 E. Pike, (4, 8:15 p.m.)
Latter Day Saints, 8 N. Genesee Reorganized Church
Latter Day Saints, 15 Front
Pilgrim Holiness, Baldwin at Fairmont
Rev F C Swanson (11 7:30)
United Missionary Church 135 Prospect
Rev. O. P. Eastman

FIRST CONGREGATIONAL CHURCH
Corner East Huron and Mt. Clemens at Mill St., Pontiac
(Opposite Post Office)
Sunday School 10:30 Morning Service, 10:30 A.M.
"MANY ARE CALLED"
The Rev. Mr. Burton, Preaching



Pontiac Press Photo

CONSULTING THE CHAIRMAN — Robert Field, chairman of Central Methodist's Golden Anniversary committee, (left to right) is going over final arrangements for the several events with Dr. Milton H. Bank, pastor of the church; Mrs. Harold Srigley of 1275 Heyden Dr., Allen W. Palmer of 69 Dakota Dr., member of the planning committee, and Lloyd W. Pardee of 2 Wenonah Dr. The anniversary will begin with a dinner Thursday at which time members will vote on the proposal to build a new church on the present site, beginning with the educational building.

Members Plan New Building

Methodists to Celebrate Golden Anniversary of Church's Founding

Central Methodist Church, one of Pontiac's outstanding churches, will observe her Golden Anniversary on Jan. 22.

Commemorating the event, another generation will begin the celebration with an All Church Dinner Meeting at 6:30 p.m. Thursday.

At that time, the members will vote on the proposal to build a new church on the present site beginning with the Educational Building.

The proposal for the ultimate construction of a new church building is the result of several years study and investigation by the planning committee.

* * *

Experts in this field from outside Pontiac have been consulted among whom are Dr. Murray Leiffer of the bureau of Social & Religious Research, Garrett Biblical Institute in Chicago; and Dr. F. O. Hunt of the Board of Missions, National Division of the Methodist Church in Philadelphia.

Also giving his opinion was A. H. Fink, architect of the Division of Church Extension, the Methodist Church in Philadelphia.

At the dinner, Mr. Fink will present slides showing his preliminary plans for a new church. These will indicate the construction of the new building in two units.

The first will house adequate educational facilities for children, young people and adults and a small chapel.

SANCTUARY TO SEAT 850

The second unit will contain the sanctuary, seating approximately 850, and a fellowship hall of sufficient size to allow serving 390 at banquet tables. Kitchen facilities and office space for the church staff will also be included.

On Jan. 20, Dr. Weldon Crossland, minister of Asbury First Methodist Church, Rochester, N. Y. and a former pastor, will preach the morning sermon.

The Golden Anniversary Dinner is scheduled for Wednesday evening at 6:30 on Jan. 23. Those who have entered full time Christian service from Central Church and those who have served the church as ministers and associate ministers will be invited to be guests.

* * *

Robert Field, chairman of the Golden Anniversary Committee will preside with Rev. John W. Mulder conducting the devotions. Lloyd Pardee will speak of Central's glorious past while Allen Palmer will tell of the present.

The Rev. Dudley Moore will be heard speaking for those in Christian service and the Rev. Herbert Hausser, former soloist at Central will represent those who have served the church.

At the morning worship hour on Jan. 27, Dr. F. O. Hunt of the department of Finance and Field Service of the Methodist Church, will be guest preacher.

Church World Services Praised by Benificents

Ten minutes by helicopter from the great luxury hotel that looks down on Port-au-Prince, Haiti, children with pipe-stem legs and pellagra-ridden bodies who were eating roots and grass because there was no food are being brought back to health through Church World Service distribution of U. S. surplus foods.

* * *

These are the areas where a strange plague descended upon the residents — where huge flocks of starving parrots battled the peasants, armed with torches and clubs, for the corn ripening in the fields. The parrots won the strange warfare.

This was the end of a time of horror for Haitians that began in October two years ago, said the Rev. Frank L. Hutchison, CWS official who visited Jamica, Puerto Rico and Haiti for conferences with church leaders and a study of conditions.

It all began when Hurricane Hazel cut her wide swath of destruction through the island. The storm blew down half of the coconut and other food-producing trees, killed livestock, and finally lifted up salt water from the Caribbean Sea and dropped it upon the land, killing vegetation and ruining the soil. Torrential rains followed, washing away the precious top soil.

Missionaries from the United States discovered the starving condition of the children by riding horseback hour-after-hour through storm-isolated sections.

Although it has been recognized by leaders of Church World Service global relief arm of the National council of Churches, that food must be sent to Haiti at least until the harvest of 1957, Mr. Hutchison reports, that a new emergency call has just come from the International Cooperation Administration following the recent political crisis in Haiti. As a result CWS will release new stores of food for distribution under direction of Bishop Alfred Vogeli, who heads the 55,000 to 60,000-member Episcopal Church in Haiti.

* * *

Here it was that 300 persons gathered during the Hutchinson visit. One of them, an aged Haitian peasant, walking eight hours over mountain trails to attend the meeting called to thank the American churches for the food that has saved them from starvation.

CWS shipments of food to Haiti during 1955 and 1956 totaled more than a million and a half pounds, valued at about $380,000, Mr. Hutchison reports. In addition, 17 tons of clothing were given to Haiti and all ocean freight charges, totaling $47,158 were paid by CWS.

At the moment, new clothings stocks are being sent, along with 15 portable sewing machines for the many church centers, plus thousands of yards of clothing material, scissors, needles and thread.

Germany Restores Nearly All Churches

After only eleven years of painstaking work, all but two of the war-damaged German cathedrals have been rebuilt and gradually restored to their original appearances, according to the German Tourist Information Office. Cologne Muenster, Munich, Trier and other venerable cathedrals are once more whole, and only those at Hildesheim and Wuerzburg, being reconstructed now, have yet to be completed.

Reconstruction has brought to light much evidence on the subject of medieval architecture and foundations, and thus, technical scholarship as well as aesthetics has benefited from the rebuilding of this medieval magnificence.

Plan Bible Distribution Expansion in Asia

BANDUNG, Indonesia (RNS)—A series of policy decisions aimed at increasing Bible distribution in Southeast Asia were adopted at a meeting attended by Bible Society representatives in nearby Tjimbuleuit.

Present in addition to United Bible Societies officials and workers from India, Ceylon, Thailand, Malaya, Hongkong and Indonesia were staff members of the older Bible Societies of the Netherlands, Great Britain, Scotland, Australia and the United States. The group formed a Standing Committee for Southeast Asia.

They urged the construction of Bible Houses in various countries and the purchase of a central printing press as well as of a number of trucks to facilitate the distribution of Bibles in the great back-country reaches of the areas represented.

God is faithful, who will not suffer you to be tempted above that ye are able.

* * *

With the same measure that ye mete withal it shall be measured to you again.

* * *

Do that which is right and good in the sight of the Lord, that it may be well with thee.

* * *

What is a man profited, if he shall gain the whole world, and lose his own soul?

* * *

Of all that thou shalt give me I will surely give the tenth unto thee.

Pontiac TV Has New Film Series

Local Methodists Aid Nationwide Program on Christian Life

Methodist churches of the Pontiac Area are helping launch a new nation-wide television program, "The Way," it was announced by the Rev. Kenneth Stephens, pastor of the Galloway Lake Methodist Church.

* * *

The second weekly program in a series of half-hour dramas is to be telecast by Station WJBK-TV on Sunday at 10:00 a.m. The central theme of this Sunday's show, "The Tourist," is that our love and concern, like God's, should extend to all people.

Released through the National Council of Churches, the new series is non-sectarian and will be carried by more than 100 television stations as a public service feature.

The programs are aimed at demonstrating the power and concern of Christian love in dramatic, real-life situations, and should appeal to all age groups.

* * *

"The Way" series was porduced by the Methodist Radio and Film Commission as a project of the denomination's "television ministry" authorized by the Methodist Council of Bishops.

Methodist Churches across the country are contributing to a special fund established to produce "The Way" and other television programs.

Missionary Total for Protestants at Record High

The Missionary Research Library, an agency operated jointly by the National Council of Churches and Union Theological Seminary, has conducted a survey which reveals that 23,432 Protestant missionaries (a record total) are serving abroad, representing 213 organizations in the United States and Canada.

The total of four years ago was 18,576; twenty years ago the number was 11,289.

* * *

In today's distribution India leads with 2,127. Next comes Japan with 1,562, and the Belgian Congo with 1,195. China, which once was the host to 4,492 American Protestant missionaries, now has one—a Lutheran in a communist prison in Shanghai.

* * *

Six out of every ten Protestant overseas missionaries are women despite the fact that fewer single women are serving than formerly.

In addition to ordained missionaries (28%), there are over 2,000 in medical and nursing services. Non-ordained foreign missionaries include farm technicians, teachers, literacy experts, film makers, broadcasters, engineers, architects, pilots, ground crews.

Eastern Governor Aids Bible Society Program

Gov. McKeldin of Maryland, an active churchman, has been a Sunday-school teacher since early manhood and is a member of the Board of Managers of the Maryland Bible Society, one of the American Bible Society's strongest and most generous auxiliaries.

This year he again came to the Biole House just before Christmas to lay in the supplies of Scripture materials for the visitors to the Executive Mansion at Christmas time, or to present to those he meets while traveling throughout the State.

Church Workers Study Broadcasting

More than a score of pastors, Sunday School workers, choir masters and other church workers from a four-state area will convene in Phoenix, Ariz., Jan. 27 - Feb. 1, to learn the Do's and Don'ts of broadcasting.

* * *

Convinced that the Gospel can best reach most people where most people are found, the church men and women will spend an intensive week of study and performance before the microphones and cameras of Stations KHPO and KHPO-TV, Phoenix.

Local experts will join national workshop instructors in giving guidance under actual on-the-air performances.

The Phoenix workshop is one of a series of ten sponsored annually throughout the country by the National Council of Churches' Broadcasting and Film Commission. National workshop director Charles Schmitz, of Syracuse, N.Y., will conduct the Phoenix sessions.

Bible Distribution Soars in Guatemalan Republic

Guatemala is one of the brightest spots in the American Bible Society's work abroad; distribution in 1954 was greater than for all Central American republics together in any year prior to 1950. Circulation increased from 71,858 volumes in 1949 to 193,465 in 1954. The total will probably be even higher for 1956.

Because of this rapid expansion, the Society has established in Guatemala a new distribution and service depot, with Ralph Rice, an able and experienced distributor, in charge. Let us remember Guatemala and Mr. Rice in our daily prayers.

'Meditation' Is Subject

Robert Willson will speak on "Meditation" at the Sunday evening service of Bahai Faith at 504 Granada Dr.

FIRST OPEN BIBLE CHURCH
1517 Joslyn
1 Block N. of Walton Blvd.
Sunday School . . . . . 10:00 a.m.
Morning Worship . . . 11:00 a.m.
Youth Service . . . . . 6:30 p.m.
Evangelistic Service . . 7:45 p.m.
Wed. Prayer Meeting 7:45 p.m.



Build your home with us on the Open Bible
Rev. T. H. Staton, FE 2-8497



The Christian and Missionary Alliance Church
178 Green Street
(Near Orchard Lake Ave.)
Sunday School . . . . 9:45 a. m.
Sunday Worship . . . 10:00 a. m.
"CHRIST SHALL APPEAR THE SECOND TIME"
Evening Service . . . . 7:30 p. m.
"LIFE FOR A LITTLE TIME"
REV. G. J. BERSCHE, Pastor
BRANCH SUN. SCHOOL, 9:30 A. M.
230 N. Cass Lake Road

FIRST CHURCH OF THE BRETHREN
46 NORTH ROSELAWN
Sunday School 10:00 A. M. Morning Message, 11:00 A. M.
Message by the Pastor. Special Music
Evangelistic Service, 7:00 P. M.
Skating Party Monday at the Doris Rink, Doris Road.
Thurs. Prayer Meeting and Bible Study at the Spence home, 7:30 P. M.
REV. LEROY SHAFER, Pastor

FIRST METHODIST
S. Saginaw St. at Judson — Paul T. Hart, Pastor
10:00 a. m.—Morning Service
"THE LUKE WARM CHURCH"
11:15 p. m.—Church School
6:15 Youth Fellowship
7:30 Inter-Church Fellowship Service
DR. ROGER B. McSHANE, of Calvan Presbyterian Church, Detroit, Speaker.
Wed. Evening Prayer Service 7:30

First Free Methodist
87 Lafayette St. (2 blocks west of Sears)
WORSHIP . . . . . 9:30 a.m. and 7:45 p.m.
SUNDAY SCHOOL . . . . . 10:30 a.m.
PRAYER MEETING . . . . . 7:30 Wed.
It will be announced soon—the opening date for the new Church
Located at 501 Mt. Clemens St.
Lyal H. Howison, Pastor — *Burtella Green*
Phone FE 2-9955 — *S. S. Supt.*

Central Methodist
Rev Milton H. Bank, D. D. Minister — Calvin C. Rice, B. D., Asst.
Sunday School . . . . . 9:45 A. M.
Morning Service . . . . . 10:45 A. M.
"WHAT IS YOUR DREAM CHURCH"
Dr. M. H. Bank, Preaching
(Broadcast over WPON 11:00 A. M.)

BETHANY BAPTIST CHURCH
West Huron at Mark
9:45 A.M. CHURCH SCHOOL. Classes for all ages; 6 adult classes.
11:00 A.M. WORSHIP HOUR with Rev. Dalenberg
5:00 P.M. FELLOWSHIP HALL for Young People
7:00 P.M. YOUTH GROUPS WORSHIP HOUR
Rev. Nelson W. Dalenberg, Interim Pastor

FIRST GENERAL BAPTIST CHURCH
249 Baldwin Ave. — FE 4-7172



FE 4-7407
Choir Rehearsal Saturday . . . 7:00 P.M.
(FOLLOWED BY EVENING SERVICE)
Sunday School . . . . . 9:45 A.M.
Morning Worship . . . . . 11:00 A.M.
Evening Evangelistic Service . . . 7:00 P.M.
Tues. Teacher Training Class. 10 A.M., 7 P.M.
Wednesday Prayer and Bible Study 7:30 P.M.
Thursday Jr. Bible School . . . 6:00 P.M.
Make 1957 the Best Year of Your Life. Attend one of our 17 Sunday School Classes and discover that the best things in life are found in Church and Sunday School.
Lowell D. Baggett, Choir Director
Rev. Robert Garner, Pastor

All Saints Episcopal Church
Williams St. at West Pike
The Rev. C. George Widdifield, Rector
The Rev. Lewis W Towler, Curate
SUNDAY SERVICES
8:00 A. M. Holy Communion
9:30 A.M. Morning Prayer Church School
11:00 A.M. Morning Prayer and sermon by the Rector. Church School.



ST. GEORGE'S CHAPEL
Milford, Mich.
8:00 A. M.—Holy Communion
9:45 A. M.—Church School
11:00 A. M.—Morning Prayer and Sermon by the Rev. Robert J. Bickley, Vicar

ST. ANDREWS EPISCOPAL CHAPEL
5301 Hatchery Rd., Drayton
8:00 A. M.—Holy Communion
9:15 A. M.—Holy Communion
9:55 A. M.—Church School
11:00 A. M.—Morning Prayer and Sermon. Church School.
Rev. Waldo R. Hunt, Vicar

Apostolic Church of Christ
458 CENTRAL
A Church that preaches the Apostles Doctrines. Baptize like they did and receive the Holy Ghost; bring your Bible and Bible questions. Find out for yourself; don't take hear-say.
MORNING SERVICE SUNDAY . . 10:00 A.M.
EVENING SERVICES . . . . . . 7:00 P.M.
Sunday, Tuesday, Thursday and Saturday
Bishop L. A. Parent, Pastor

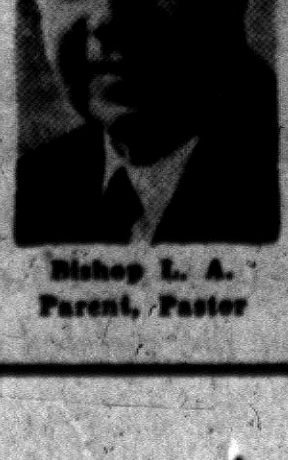

Bishop L. A. Parent, Pastor

FIRST CHURCH of the NAZARENE
60 State Street



Bible School . . . . . . 9:45 A.M.
Worship . . . . 11 A.M.
"THE MORAL PERSON"
Evangelistic Service 7:30 P.M.
"The TRAIL of the SERPENT"
Youth Service . . . . . 6:30 P.M.
Kenneth A. Hutchinson, *Pastor*
Arthur Hubbs, *Minister of Music*

Club Told About Aviatrix



Chatting with her guests at the Amelia Earhart program held by Zonta was Marion Holden (center) of Milford. With her are Valerie Houston (left) and Toshiko Okitsu of Milford. Toshiko is an exchange student attending Milford High School. She is here under the sponsorship of an American Field Service Scholarship. Miss Holden gave the Amelia Earhart Day program presented annually by Zonta International.



Pontiac Press Photos

Marion Emery (left) of Clarkston is shown talking with (center) Mrs. Chadd Mellinger of Blaine street and Mrs. T. W. Jackson of Mt. Clemens street. Zonta members, they attended the dinner-meeting devoted annually to Amelia Earhart, former Zontian, held Thursday evening at Kingsley Inn.

Zonta Speaker Describes Life of Miss Earhart

Marian Holden, program chairman, spoke on Amelia Earhart's life at the Thursday meeting of Pontiac Zonta Club held at Kingsley Inn.

Miss Earhart was a Zontian and in her memory the national organization awards a yearly scholarship in aviation to a young girl.

Members voted to support the practice of making annual donations toward the national scholarship fund. They also agreed to assist a local girl financially in completing her schooling.

Mrs. Harvey Lodge was appointed chairman of the nominating committee.

* * *

Assisting her will be Mrs. Florence Doty, Mrs. Cy Wattles, Mrs. Lloyd Burnes and Mrs. Adrian Ish. They will draw up a slate of officers for the election in March.



Checking the notebook for possible new business at the Zonta dinner meeting were (left) Mrs. Gordon Wyrick of Silver Lake road and Mrs. Lois Ellis of Tilden avenue. The affair was held at Kingsley Inn.

Philathea Class Listens to Talk by Rev. Lalone

The Rev. Lee Lalone was the speaker at the recent afternoon meeting of the First Philathea Class of First Baptist Church held in the Educational Building of the church.

Mrs. Florence Harcourt gave devotions and Mrs. Ethel Kennedy and Mrs. Howard Barnett led the opening prayers.

A tape recording from Henrietta Wilson, missionary in Hong Kong, was played by Agnes Sturman, and in turn members made a recording to send to Miss Wilson. Mrs. Albert Langdon sang two solo numbers accompanied by Mrs. Cecilia Merriss at the piano.

Refreshments were served at the close of the meeting by Mrs. Inger Schultz and members of her committee.

Summer Wedding Planned by Couple

Mr. and Mrs. Raynor C. Johnston of Ann Arbor announce the engagement of their daughter, Ethel Margaret, to Jack Ellwood Mitchell, son of Mr. and Mrs. Jack C. Mitchell of West Walton boulevard.

Both are students at the University of Michigan where Jack is in the Engineering School and is affiliated with Delta Kappa Epsilon and Ethel is a member of Alpha Lambda Delta honorary society. A summer wedding is planned by the couple.

Phi Chapter Views World Tour Slides

Mr. and Mrs. H. G. Richardson showed slides of their world tour at the recent meeting of Phi Chapter, Beta Sigma Phi sorority.

Reservations were made to attend a dinner and theater party Jan. 26. The group will see "Cinerama."

Congratulations were extended Mabel Roat on her recent marriage to Thomas Mosley.

James Hunt Talks to Hawthorne PTA

James Hunt, director of children's services at Oakland County Children's Home, spoke before Hawthorne PTA Thursday afternoon at the school. His topic was "The Three R's and More." He told of the causes of delinquency and the methods used to combat it by trained workers.

Mrs. Martin Butler, Mrs. Clarence Christensen and Mrs. Neil McClellan were hostesses for the day.

Coffee Tables Grow to Giant Size

Fancy Fabrics Dress Up '57 Sofas

CHICAGO (INS)—The latest furniture is designed to keep shoes off sofas and ashes off the floor.

* * *

Designers are dressing up sofas in fancy silk and satin-like damasks to fit in with the trend of making home interiors more opulent than ever in 1957.

To forestall excuses for lack of a handy ashtray, the designers are making coffee tables bigger than ever. The latest ones are 5 feet across, so big that some split up, pie fashion, into wedges so women can move them around for cleaning.

Contemporary sofas, or sectionals, either angle around these giant coffee tables or round them in a curve. In traditional arrangements, the trend is toward using square tables along with crescent - shaped seating pieces.

* * *

At the current International Home Furnishings Market in Chicago, top decorators are adding a modern, casual touch in setting off directoire or empire seating styles.

They're putting pillows, usually covered in velvet or silk, on the floor around the coffee tables instead of using stools or small chairs.

PILLOW ON WHEELS

Floor sitters in general will have it easier this year. The latest pillow cushion comes on wheels, just like a child's scooter.

* * *

In replacing rougher weave fabrics with smooth silks, furniture stylemakers have switched colors from neutral browns, beiges and off-whites to rich blues, golds and greens.

Royal blues are popular in advanced modern lines. The same designers who threw orange and black together a few years ago now are putting the bright blues in the same company with lively greens —even stripes of chartreuse and darker green.

Softer blues, softer greens and golds are used in other stylish showrooms. As a rule, the more traditional the style, the less lively the colors.

* * *

The latest "third" color to be used in combination with others is purple, ranging from pale lavender to magenta and amethyst. It is being introduced in throw pillows for chairs and couches and in vases and ashtrays.

One of the prettiest applications of this springlike tone appears on a sky blue love seat. On it the decorator put small round pillows in royal blue and iris.

ORIENTAL INFLUENCE

New wood furniture styles included a revival of the Oriental influence and lower storage units, reversing a late 1956 trend toward tall cabinets.

* * *

As last year, walnut is the most favored wood and metal trims, more the exception than the rule, are silver-toned instead of brass.

Gold Star Meets at Legion Home

American Gold Star Mothers Chapter Nine met Tuesday evening at the American Legion Home, Mrs. Joe Doyle, social chairman, reported that members made 100 items for the American Cancer Society when they met at her home recently.

Notes from patients at the Oakland County Tuberculosis Sanatorium, expressing their thanks for the holiday table favors made by the group, were read.

* * *

Mrs. Henry Hight invited the group to a cooperative luncheon and sewing meeting at her home on Whittemore street Jan. 21.

Mrs. Hampton Heads Auxiliary

Mrs. James Hampton was installed as president of the Women's Auxiliary of All Saints Episcopal Church when the group met Thursday in the Rose Kneale Room of Stevens Hall.

Others serving with Mrs. Hampton are Mrs. Robert Neinstedt, vice president; Mrs. Elmer Quine, treasurer, and Mrs. Frederick J. Cockle, secretary.

Mrs. Bruce Hubbard presided at the annual meeting, at which reports from the 12 guilds of the parish were presented. A coffee hour followed the meeting.

Coming Events

Happy Hour Club will meet Tuesday at 1:30 p.m. with Mrs. Orion Hettinger, 532 Tex Ave. to sew cancer pads.

PTA Activities

Executive board of Baldwin School PTA will meet Thursday at 1:15 p.m. at the home of Mrs. George Gaches, of Moreland Ave.

Wrapped Styles Enhance Figure

Karen Stark's 'Envelope' Accents Slimness, Grace

By OLGA CURTIS

NEW YORK (INS)—Miss Karen Stark of Harvey Berlin is a fashion designer who believes that the way to make a girl slimmer is to wrap her up.

She demonstrated this today with a new "envelope" silhoutte that looks slim, moves gracefully and yet is achieved by wrapping the torso in fabric. The wrapping goes from bust to hip and gives a willowy effect to the torso without the pasted effect of a sheath.

With the torso wrap, Miss Stark has new necklines, new skirts to offer.

She likes the side-to-side neckline: Bateau, cowl or shallow square. Sometimes she gives the front neckline a shoulder-to-shoulder height and drops the neckline in back to a low surplice V.

Skirts are deep-wrapped or double, with both full and narrow tunics offered. Hemlines, the new demi-length ones, waver gracefully from 8-inches in front to 10 inches in back.

As usual, this designer uses miles of chiffon, lace and filmy organza and dotted Swiss.

For daytime, however, she sticks to sheer wool, adding for 1957 natural waistline belts, trouser-pleated skirt fronts, and her inevitable lingerie collars.

Anthony Blotta is doing tricks with capes and chiffon for spring. He divides the capes and multiplies the chiffon for a collection that's outstanding in achieving soft figure outlines.

For instance, Blotta starts with a sheath dress to which he adds a triple chiffon blouse top. Then he adds a cape which masquerades as a jacket in front or splits itself down the middle both front and back to reveal the dress underneath.

* * *

The chiffon blouses go from day to dark in this collection. They get cowl draping or the tie kerchief-fashion at the neck.

Below the chiffon, skirts pretend to be tunics, thanks to deep folds above the hemline.

Shorter jackets and shorter sleeves as well mark the new suits at Ben Reig, where suits always are treated with elegance and respect.

The jackets, buttoned and fitted to the waist, carry lingerie touches —very feminine collars and matching cuffs on the shorter-length sleeves.

Skirts have fullness and movement. They are either pleated or belled. The bell skirts, shaped with gores, carry their fullness to the back.



This suit costume of beige-brown worsted combined with beige raw silk is from the Ben Reig collection. The separate gilet is tucked into the high-rise slim skirt and shows under the unbuttoned, waist-length jacket. The collar is brown silk velvet.

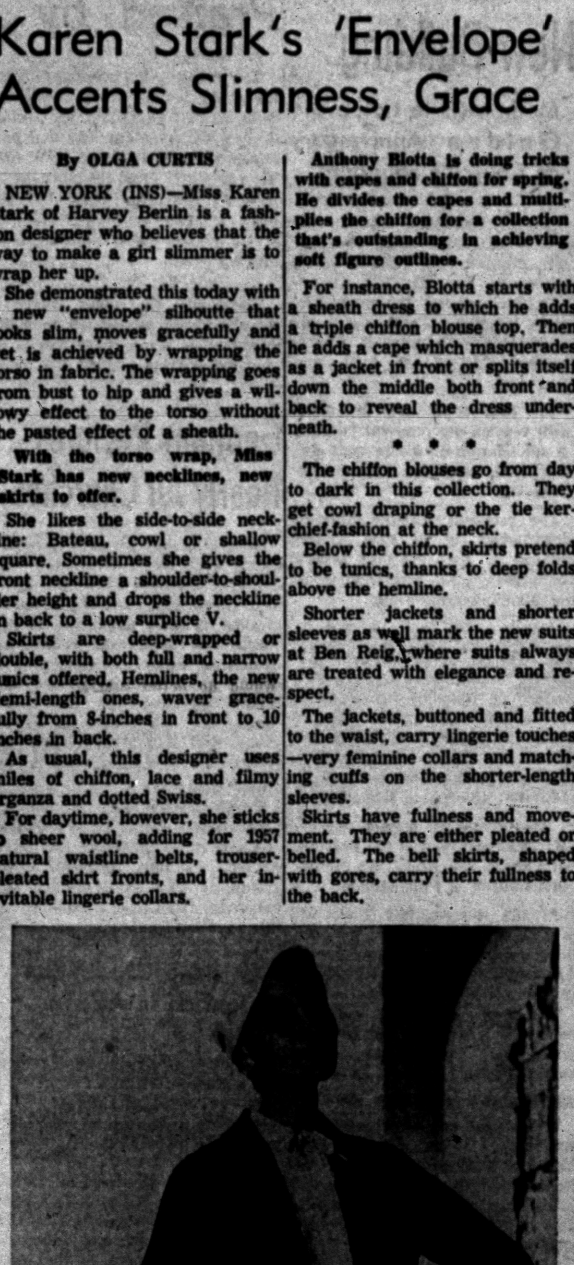

From the spring 1957 collection of Harvey Berin, designed by Karen Stark, comes this costume executed in charcoal gray linen-textured silk. It is accented with a white crepe bodice. Val lace shows on the ruffled bodice.

Personal News of Interest

Mrs. F. E. Surden and sons, James and Thomas, left Friday to return to their home in Chicago after spending the past week visiting with her mother, Mrs. Edith M. Keehn of Pingree street.

* * *

Attending the concert presented by the University of Michigan Band Thursday evening in Ann Arbor were Tom Geris of West Huron street, John Fryer of North Cass avenue, and Mr. and Mrs. Glen D. Smith of State street.

Following the concert they visited with Vincent J. Abato of New York City, guest soloist with the band, and close friend of the Smiths.

* * *

Two students from this area attending Denison University, Granville, Ohio, have volunteered for the church deputations teams. They are sophomore, Sara Bollinger, daughter of Mr. and Mrs. Jesse W. Bollinger of Bloomfield Hills and senior, Jennifer King, daughter of Mr. and Mrs. Donald B. King of Walled Lake.

* * *

Herbert and Harold Allen are en route to Miami, Fla. where they will attend a convention held at the Hotel Fontainbleau during the coming week.

Mr. and Mrs. Robert Alessi of East Pike street are receiving congratulations on the birth of a son, Joseph Edward, January 10 at St. Joseph Mercy Hospital.

Maternal grandparents of the infant are Mr. and Mrs. Leon Kramer of Jordon road. Mr. and Mrs. Joseph Alessi of East Pike street are the paternal grandparents.

Household Hint

The first time you try out a new recipe, follow it exactly. This is no time to experiment. But once you've got the hang of it, change it as much as you like.

Don't Overdo on Your Exercising

By JOSEPHINE LOWMAN

We cannot live vibrantly and feel strongly and think and worry and simply be human without experiencing some wear and tear, without having the years take some toll of our youthful appearance. However, today it is possible for a woman to remain youthful much longer than it once was.

Today we know so much more about nutrition, about the value of exercises and the dangers of overweight and unhappy emotional attitudes that we can delay the age of deterioration surprisingly. Add to that modern tricks of makeup, hair-styling and figure-moulding and we are coming close to a fountain of youth.

* * *

Any woman can have good looks if she is willing to work for it. Any woman is attractive who has a well-proportioned figure, graceful posture, a clear skin, well cared for hair and aliveness and warmth.



A mistake many women make is to overdo exercising. Exercise should leave you feeling refreshed rather than tired, as this girl is.

With all the knowledge available today, it seems to bad not to take advantage of it. In order to help you do so I bring you my eight-week self-improvement Marathon once each year.

* * *

Here are a few last-minute directions for the thousands of you who are writing in. Please follow the directions about both exercise and diet. Plan your meals carefully, including the elements necessary for health each day.

Please do not become so enthusiastic about your exercise that you overdo. Exercise should leave you feeling refreshed rather than tired. This is a mistake many women make. This is not only bad for you but it leaves you with such sore muscles that you are almost sure to give up.

You are certain to experience some soreness even when you start in slowly and work up gradually, but this soon will pass. Even if your muscles are stiff, do a little exercise each day. Otherwise you will have to start all over and go through it again.

* * *

If you want to join my eight-week self-improvement Marathon send 10 cents and a stamped, self-addressed envelope with your request for the Marathon booklet. Address Josephine Lowman in care of The Pontiac Press.

Main Job: Be Pretty

With a little effort and some well-organized planning, you can set out for any gala celebration knowing that you do look your best.

First, sit down and plan your wardrobe—from the skin out. Many of the lovely new formal fashions call for a different type of bra and foundation garment. You'll want the sheerest of sandal-footed hose, too.

Remember to choose evening slippers that are comfortable as well as pretty. You won't be pretty at all if you have to hobble around the dance floor because your feet hurt.

You'll need an evening bag large enough to hold a small comb, compact, lipstick, perfume and a handkerchief. And when you plan your jewelry, don't overdo it. Simplicity is always more pleasing than gaudiness.

* * *

Start now on a diligent beauty routine. Even the prettiest dress won't look well if your skin is blotchy, your hair dull, and your fingernails broken.

No matter how tired you feel, each night from now on, brush your hair 100 strokes, give yourself a thorough soapsuds "facial," and apply your favorite night cream. In your evening bath, scrub your hands with a nail brush, then massage them with hand cream.

* * *

It's a good idea to try on everything you're going to wear ahead of time so that you can correct uneven hemlines or other glaring defects.

Be sure to pamper yourself the day of the big affair. Bathe leisurely, and allow yourself enough time to lie down and relax before dressing.

Lopsided Living Leaves Its Mark

By ANNE HEYWOOD

We do not live our lives in airtight compartments. What we do in our social life affects our vocationl life and our emotional life as well.

People so often say, "Things would be all right with me socially if I were just in the right job," or "If I had a happy social life, I could do better in my job."

For example, Mary is a career girl who is not advancing as much as she would like. She lives for her job, often works overtime, takes courses and does all kinds of things to get ahead.

She spends most of her salary for smart-looking clothes to wear to the office, but she probably hasn't a housecoat, a dinner dress or a pair of slacks to her name.

Yet Mary isn't really getting ahead as fast as she could and should.

LOPSIDED LIFE

The trouble is, Mary looks like a girl who lis living a lopsided life.

* * *

Obviously, you can't tell by looking at her that she lives in a cheap furnished room, eats in a cheap cafeteria and has no charm or beauty in her private life. But you do get an uneasy feeling of one-sidedness.

If Mary would just realize that life is all of a piece and have some sort of plan to make her free time more interesting, she would do better and get ahead faster.

The same is true, in reverse, of a girl who is living a lopsided life.

* * *

Helen puts all her emphasis on the social life and none on her work life.

Helen is a homemaker who has a big house and grown children who are now away from home.

She does a shiftless job of the housework and cooking, just lazing along waiting for the parties.

But at the parties, she is too frenzied and not nearly as attractive as she would like to be.

The lazy and unproductive way she spends her days does show, subtly, in her social behavior.

* * *

And yet if you were to tell Helen that she'd be a bigger hit at the dinner party if she would really clean the cupboards, she'd think you were crazy!

(Copyright, 1957)

Five Area PTAs Gather For Programs This Week

Five schools held PTA meetings this past week to present panel discussions and to formulate plans for future events.

Whitfield PTA

"Home School Communications—What Do You Know About Your Child's Progress at Whitfield School?" was the theme for the meeting of Whitfield PTA this week.

* * *

Margaret Luther, principal, explained the work of the city-wide study group with representatives of parents, teachers and administrators from each Pontiac school and introduced Mrs. Glenn Wolford, the school representative.

Mrs. Wolford acted as chairman and conducted a workshop of 10 groups. Recorders reported to the general assembly after sectional meetings on the program theme.

Mrs. Dan Murphy, Mrs. Ray Howard, Mrs. Stewart Houghton, Mrs. Howard Seiss, Mrs. Lawrence Reuter, Mrs. Robert Barasch and Miss Luther were selected to act as a nominating committee.

Refreshments and a social hour were under the direction of Mrs. James Mitchell, Mrs. Phillip Trout, Mrs. Merlin Aspin and Mrs. Merle Smith.

James Madison Junior High PTSA

Music was presented by the Girls Glee Club under the direction of Jean McFarlane at the Thursday meeting of Madison Junior High School PTSA.

Plans for the Feb. 8 school fair were announced by Mrs. Robert Everett and Dan Abbott acted as chairman for the group on "Home School Communcations—Reporting to Parents."

LeBaron PTA

Members of LeBaron School PTA heard a discussion on future plans for housing of children attending LeBaron School when they met this week. Taking part in the discussion were Dr. Dana P. Whitmer, Dr. Otto Hufziger and J. Cecil Cox. A question and answer period followed.

* * *

Appointed to the nominating committee were Mrs. Golda Holacheck, Mrs. Leland Cotter, Mrs. J. Blaine McDermid, Mrs. Hugh Stinson and Barbara Bolgen.

Mrs. Betty Buchanan and Mrs. JoAnn Schwartz poured. Serving refreshments were Mrs. Charles York, Mrs. Leland Cotter, Mrs. John Friedly, Mrs. Robert Burns, Mrs. Melvin Raymer and Mrs. John Campbell.

Members of the Cub Scouts presented the colors and Camp Fire Girls assisted with the serving.

Emerson PTA

Mrs. Milton Johnson and Mrs. Clifford Christensen took part in a panel discussion entitled "Report to Parents" held at the Emerson School PTA meeting. Jack Schatzley served as moderator.

* * *

Reports were given on plans for a roast beef dinner Jan. 17 and also a square dance at Madison Junior High School Feb. 2, future events planned by the group.

Owen PTA

Announcements were made of the annual city-wide Founders' Day dinner at Lincoln Junior High School Feb. 6, and Owen School PTA Men's Night Feb. 13 at the Owen PTA meeting.

Marguerite Parrish of the Pontiac State Hospital and three other staff members presented several psycho-drama scenes used for treatment of patients at the hospital. Mrs. Robert Baldwin introduced the program.

* * *

Mrs. Hazel Gessinger led community singing and refreshments were served by mothers of kindergarten and third grade students with Mrs. Clyde White as chairman. Mrs. W. M. Twichel and Mrs. Ross Tenny presided at the tea table.

Wilson PTA Meets

Josephine Seeley, coordinator of school health, spoke at the Thursday meeting of Wilson PTA and musical selections were presented by pupils. Refreshments were served by fourth grade homeroom mothers

Household Hint

Best way to get silver polishing chores done is to do a few pieces a week rather than to attempt the whole lot at once. Rotate the job and you won't wind up spending half of a busy day at it.

Roll Crumbs in Bag

When the recipe calls for bread or cracker crumbs, roll them in a plastic bag. This keeps the crumbs from wandering all over your kitchen. Afterwards, dip the plastic bag into hot soap or detergent suds, rinse, and it will be sanitary enough to perform another labor-saving service for you.

SPADEA'S AMERICAN Anne Klein of JR. SOPHISTICATES DESIGNER PATTERN

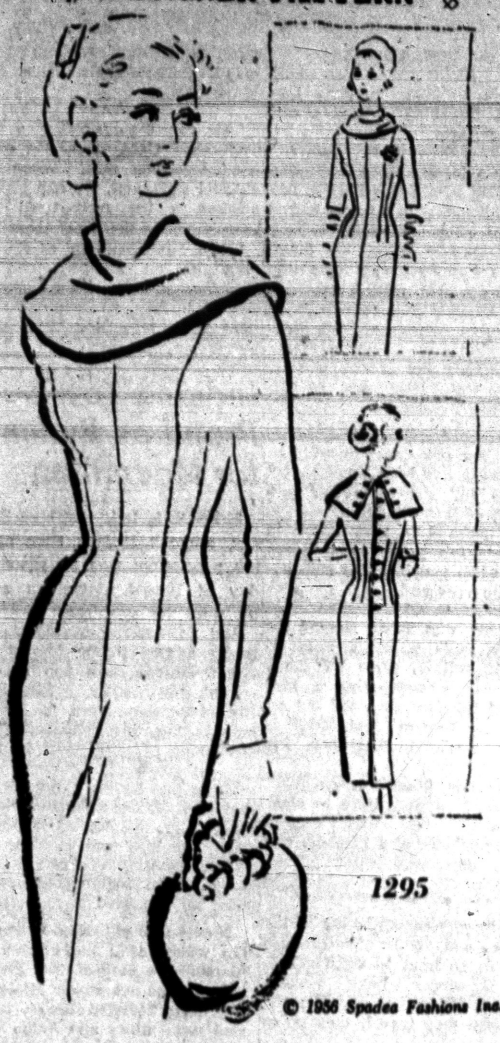

Junior Sheath Fashioned With Sophisticated Touch

Anne Klein, knowing that junior figures are not always junior in age, gives her designs that touch of sophistication from which her firm, Junior Sophisticates, gets its name.

* * *

This sheath (the custom cut pattern has only six pieces so it is extremely easy to make) features a deep cowl collar that can button in back for a high stand-up collar effect, or be left open to relax the line.

The back opening is also buttoned with machine top stitching all the way down to the hem.

A marvelous dress in which to welcome spring, it works up beautifully in dress-weight wool, gabardine, worsteds or mixtures, also in linen, shantung, pique or novelty cotton. From this chart select the one size best for you:

Sizes	Bust	Waist	Hips Inches	Length From Nape of Neck to Waist
7	32½	22½	33½	15¾
9	33½	23½	34½	16
11	34½	24½	35½	16¼
13	36	26	37	16½
15	37½	27½	38½	16¾

Size 13 requires 3¼ yards of 54-inch material for dress with long sleeves.

To order Pattern 1295, state size, enclose $1. Address American Designer Patterns, Box 535, G.P.O. Dept. P-6, New York 1, N. Y.

Classic Pattern Booklet 12 and all-new Pattern Booklet 13-x are available for 50 cents each. Anne Klein label available for 25 cents extra with pattern order. If paid by check, add four cents.

(Next week look for Spadea's American Designer Pattern by Harvey Berin)

(Copyright 1956)

Pontioak Group Hears Speaker

Betty Whitson, secretary to former U. S. Rep. George A. Dondero in Washington, D. C., spoke at the Wednesday meeting of the Pontioak Chapter of the National Secretaries Association, International, held at Hotel Waldron.

* * *

Edythe Perry presided at the dinner meeting, and plans were made to attend the Division Workshop at Kellogg Center in East Lansing Feb. 16-17.

Also announced were dates for the national convention in St. Louis, Mo., July 17-21 and for National Secretaries Week April 21-27.

* * *

Mrs. Ellen Boyd and Mrs. S. H. Minard were hostesses for the evening.

Mrs. Harry Sibley Hostess to MOMS

Members of MOMS of America Unit Two met at the Mathews street home of Mrs. Harry Sibley Tuesday for a luncheon and meeting.

Mrs. Harry Luxon presided at the business meeting. The group made a contribution to the March of Dimes, and plans were made for a money-making project, the date to be announced later.

Card Party Slated

Mrs. Oscar Topalian of Argyle avenue was hostess to the Ani Chapter of the Armenian Relief Society, assisted by Mrs. John Stephanian, cohostess. Final plans were formulated for a card party Jan. 19. A social hour was held following the recent meeting.

Cashmere Savings

Regularly $27.98 - $29.98

NOW ONLY $18.98



MATCHING SKIRTS

Originally $17.95 REDUCED TO $10.98

Wide array of sizes, styles and colors . . .

Nellie's in RUSS' Country Store

4500 Elizabeth Lake Road

Open Weekdays 10 a. m. to 10 p. m.—Sundays 10-9

Alvin's

Open Tonight 'til 9 P. M.

Sunday 2 to 5

Cruise Wear Cottons

Huron at Telegraph

Park Free Rear of Store

PITTSBURGH PAINTS

Keep That 'Just Painted' Look Longer!

We Deliver

PONTIAC GLASS CO.

23 W. Lawrence FE 5-6441

Have You?

Dialed FE 8-8201

We Mean!

GROVECREST MANOR

Modern Facilities for the care of Medical and Surgical Convalescents and the Aged.

161 STATE STREET

FE 5-6096

Complete detailed brochure on request.

RUG CLEANING Mothproofing



When you choose New Way Rug to clean your rugs and carpets you get COMPLETE rug care and service. Don't just take out the dirt—have your rugs and carpets mothproofed for safe, long wear.

NEW WAY RUG and CARPET CLEANERS

42 Wisner Street FE 2-7132

Leonard's

We Issue a GUARANTEE BOND with the Purchase of ALL

DIAMONDS

. . and, we give a full trade-in allowance at any time!

We sell for cash, we sell for less! If you are a discriminating cash buyer, you can be assured of savings if you purchase your diamond here . . . because we sell only for cash. We urge you to shop elsewhere . . . then compare. Sorry, our low mark up policy prohibits us from extending credit . . . but we encourage you to use our Layaway Plan.



Guaranteed . . . Assured Satisfaction

LEONARD'S

20 N. Perry Street (Corner of Lawrence)

SEE IT NOW!

Imperial is the Best Buy IN WALL DECORATIONS

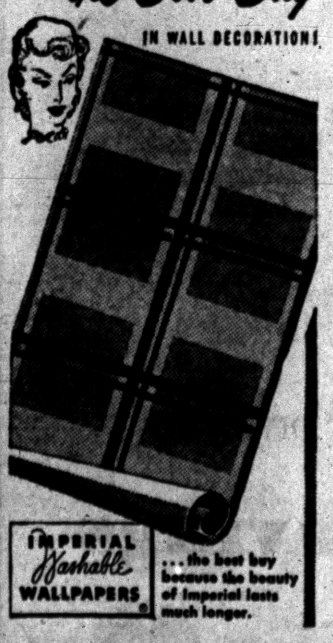

IMPERIAL Washable WALLPAPERS ... the best buy because the beauty of Imperial lasts much longer.

NEW— 101 Exciting Patterns of EZ-E-DU Wallpapers

Pre-Trimmed and Pasted "Just Wet and Hang"

January Clearance 1/3 OFF Over 200 Patterns Available in Stock

Pontiac Paint Mfg. Co.

17-19 South Perry St. FE 5-6184



For Every Doll with a Guy in Mind

MANTRAPS ON A KEY CADDY

You can lasso his heart with these imported Italian "Tool Kit" Key Caddies . . . leather holsters filled with scale model precision-made miniature steel tools . . . not toys. Several tools in each Caddy.

$2.49 each No Fed. Tax

For the Pliers Kit For The Hammer Kit

CERTIFIED GEMOLOGISTS

Registered Jewelers—American Gem Society

Connolly's Jewelers

16 W. Huron St. FEderal 2-0294

"Reliable INSURANCE Protection"
Donaldson-Fuller Agency, Inc.
Phone FE 4-4565
147 W. Lawrence St.



face front with pride!
You know you're looking your best! Your new clothes stay new looking, last season's take on a new look when they're cleaned our wonderful Lustre-Sheen way! Quick dependable service!
OPEN MONDAY THRU SATURDAY
FROM 7 A. M. to 8 P. M.
Complete Drive-In Service
SAVE 10% Cash & Carry
5 DRESS SHIRTS..$1.13
Cash & Carry
Gresham Cleaners
AND SHIRT LAUNDRY
605 Oakland Avenue FE 4-2579
BRANCH — 5 OAKHILL

Hollywood Headlines

Frances Langford Lured Back Into Show Business

By BOB THOMAS

HOLLYWOOD (AP) — Her many fans will be happy to know that Frances Langford is back in the business again.

* * *

Many a former GI will remember sitting in a South Pacific jungle and listening to a tawny-haired charmer sing sentimetal ballads in her throaty voice. To them, Frances Langford was their tangible connection with home.

Now the wartime sweetheart of the GI's is coming back to show business after a year's absence. She dropped out after her marriage to Ralph Evinrude, the outboard motor king.

* * *

Why has she come back?

"Because I've been singing most of my life,' she explained. "I'd be sort of lost without it."

Her husband is very much in favor. "When you stop working, that's when you begin to stop living," he reasoned.

* * *

Frances, who began singing for a Tampa radio station at 15 for $5 a week, will do some TV guest shots and is negotiating a film show of her own. She will cut an album for Capitol. And MGM is talking about filming her life story.

"Only one thing worries me," she said. "Do they have to show everything?' She was assured that the subject of a filmbiog can usually determine what is depicted.

* * *

The more pleasure-loving in the audience will wonder that Frances wants to go back to work at all. The Evinrudes have elegant homes in Milwaukee and Florida. And when they travel, they go in style.

They fly about the country in a DC3 that has all the comforts of home—and then some. The cabin is designed like a living room, with couches, a bar and TV set complete with six speakers so the sound can be audible in any part of the cabin.

* * *

"We can usually follow a network show right across the country." Evinrude said. "When one channel fades out, we can turn to another in the next town and keep watching the same show."

"Once we were right at the climax of an exciting movie," Frances added. "The picture started to fade, so Ralph told the pilot to go back and circle until the movie was over."

Indiana Town Proud as Punch for Macmillan

SPENCER, Ind. (INS) — Spencer, a small Indiana town of 2,500 population, was as proud today of Harold Macmillan as if he were its own son.

And to Spencer residents, the newly named Prime Minister of Great Britain is a son once-removed. His mother, Nellie Belles Hill Macmillan, lived in the village during her childhood and girlhood.

* * *

There are no close relatives of the new Prime Minister living in Spencer. So far as oldtimers know, the only one is Mrs. Ella Belles, formerly of Spencer, now living in an Indianapolis church home for the aged.

Ninety-year-old Ella Belles is the widow of a half-brother of Macmillan's mother. The grandfather of the new Prime Minister, Dr. John Tarleton Belles, married three times and Nellie was the child by his first wife.

In Indianapolis, Mrs. Ella Belles had difficulty answering questions because she is deaf. But she exclaimed happily when shown a newspaper banner about Macmillan and later posed for photographs.

In Spencer, where Macmillan visited the scenes described by his mother, the committee which acted as his host immediately sent a congratulatory telegram.

Macmillan, then Chancellor of the Exchequer, told residents that his mother never had lost her pride in her American ancestry. She was born in Indianapolis in 1856, but lived most of her youth in Spencer. She died in 1937 in England at the age of 81.

Hospital Head Resigns

HART (AP)—Raymond E. Hotvedt, Oceana Hospital administrator since July, 1952, has resigned because of poor health. He formerly was administrator of the Muskegon County sanitarium.

SAVOY MOTEL
BEAUTIFUL ROOMS
$8.00 Single
$10.00 Double
Some single and double rooms still available at weekly rates.
TV—Radio—Air-Conditioned Telephone
120 S. Telegraph Road
Ph. FE 5-9224

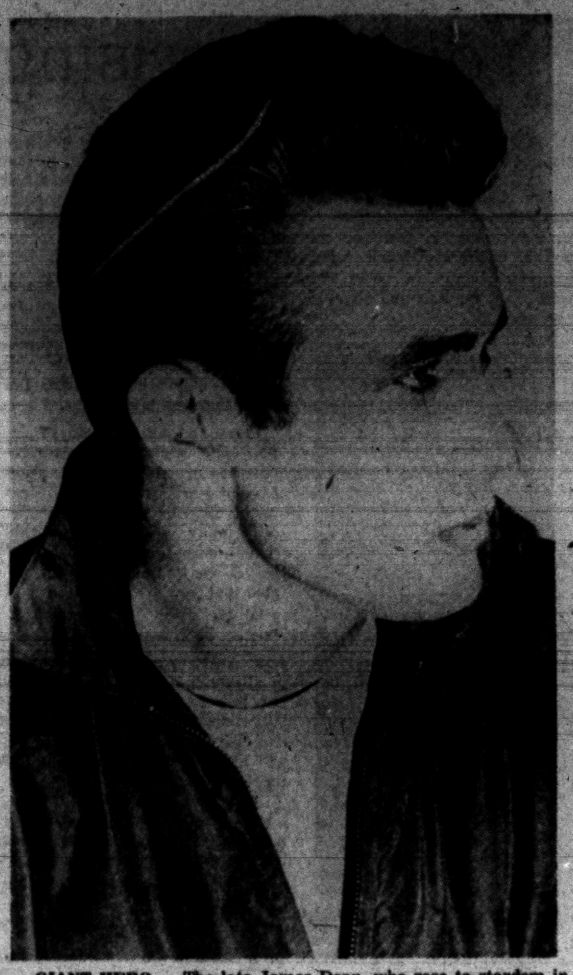

GIANT HERO — The late James Dean, who rose to stardom in his very first motion picture, "East of Eden," is co-starred with Rock Hudson and Elizabeth Taylor in "Giant." The hit movie is in its third record-breaking week here at the Oakland.



FIRST LADY OF STAGE — Helen Hayes, first lady of the American stage, makes her first film appearance for several years as the Dowager Empress of Russia in Anastasia. Ingrid Bergman and Yul Brynner are starred also. The film, making one of its first Michigan appearances, is opening today at the Strand Theater.

She Got Attention, if Not Gas

British Lady Taxi Owner Protests Ration by Bricks

LONDON (INS)—Most people in Britain have accepted gasoline rationing with a sort of wry resignation, so when one English lady started throwing bricks through windows she caused a bit of a stir.

The lady in question is Mrs. Doris Hall, attractive, determined and aged 36. She runs a taxi and car-hire business in Portsmouth.

A few days ago she got so wrathful about gasoline restrictions that she pitched two bricks through the windows of the Conservative Party headquarters in her home town.

This maneuver didn't produce more gasoline for Mrs. Hall's automobiles. All it got her was a fine of $2.80 plus about $3.50 in court costs. But she did get one word of encouragement. She was told: "The magistrates sympathize with you."

Her next move was to make a trip to London. She stalked into the Ministry of Fuel. Her object was to see the minister, Aubrey Jones, and tell him what's what.

She didn't get to see him, but she did obtain assurance from slightly awed ministry officials that:

"Urgent consideration will be given to your case."

Mrs. Hall has been building up her taxi business for the past ten years. Things went well until rationing brought her to the verge of bankrputcy.

Then she called up the Conservative Party headquarters where, she said, "A man told me he had not the slightest interest."

That provoked Mrs. Hall to fire the bricks through the Tory Party windows.

Then she heard authorities in London were ready to take an interest in individual gasoline rationing cases.

While the Ministers of Fuel didn't see her, two private secretaries and another ministry official did. She told them her husband, mother and brother had put their life savings into the business.

"If nothing is done, the family will go bankrupt," she added.

Mrs. Hall has warned that if her London trip fails she is ready to try "something else."

Heart Study Financed

WASHINGTON (AP) — The Public Health Service announced today a grant of $575,000 for research to evaluate the effectiveness of drugs in treating heart disease. It went to Dr. Alan E. Treloar, director of research of the American Hospital Assn.

Westridge-of-Waterford
For the Discerning — Northern Pontiac's Deluxe Suburban Community. Both Traditional and California Contemporary display homes await your inspection.
DRIVE OUT SUNDAY 2:00 to 6:00 P. M. AND SEE MODELS
or by appointment
DIRECTIONS: Off Dixie Highway, near Waterford. Turn on Cambrook Lane to Ledgestone Drive—right to Model.
HELTMAN & TRIPP
Builders and Developers of Westridge-of-Waterford
4192 LEDGESTONE DRIVE

Community Theaters

Civic — Farmington
Sat.: "War Paint," color, Robert Stack, Joan Taylor; "Return to Paradise," color, Gary Cooper.
Sun., Tues.: "First Traveling Saleslady," Ginger Rogers; "Toward the Unknown," color, William Holden.
Wed., Sat.: "Davy Crockett and the River Pirates," color, Fess Parker; "Huk," color, George Montgomery, Mona Freeman.

Hills — Rochester
Sat.: "Santiago," color, Alan Ladd, Rosanna Podesta; "Hidden Guns," Bruce Bennett, Richard Bennett, Richard Arlen.
Sun., Mon.: "Love Me Tender," CinemaScope, Elvis Presley, Debra Paget.
Wed., Thurs.: "Lisbon," color, Ray Milland, Maureen O'Hara.
Fri., Sat.: "Fastest Gun Alive," Glenn Ford; "King of the Coral Seas," Chips Rafferty.

Holly
Sat.: "Teenage Rebel," Ginger Rogers, Michael Rennie.
Sun., Tues.: "War and Peace," Henry Fonda, Audrey Hepburn.
Thurs., Sat.: "The Vagabond King," Kathryn Grayson; "Mohawk," Scott Brady.

Keego
Sat.: "Hollywood or Bust," color, Martin and Lewis; "Beyond a Reasonable Doubt," Dana Andrews, Joan Fontaine.
Sun., Tues.: "The Bad Seed," Nancy Kelly, Patty McCormick; "The Living Swamp," color, CinemaScope.

Lake — Walled Lake
Sat.: "Friendly Persuasion," color, Gary Cooper, Dorothy McGuire; "Hot Cars," John Bromfield.
Sun., Tues.: "Everything but the Truth," color, Tim Hovey, Maureen O'Hara; "Rock Pretty Baby," Sal Mineo, John Saxton.

Your Watch
• Cleaned
• Adjusted
• Regulated
$4.50
Expansion Watch Bands
Ladies' — Men's
Special $1.95
Georges-Newports
Jewelry Dept.

GOLDEN DRUMSTICK
Box Dinners
Delivered Free
Call FE 8-0483

Join MARCH OF DIMES
"Remember Me"
FIGHT INFANTILE PARALYSIS
BLUE SKY Drive-In Theater
PONTIAC Drive-In Theater

Starting SUNDAY
KEEGO THEATRE
"THE BAD SEED" IS THE BIG SHOCKER!
20th Century-Fox presents
A CINEMASCOPE FEATURETTE
The Living Swamp
color by DE LUXE
Produced by JEFFREY HUNTER
LAST TIMES SATURDAY
DEAN MARTIN JERRY LEWIS
"HOLLYWOOD or BUST"

TONIGHT—Last Complete Show Starts 9:30!
HURON THEATER
HELD OVER! SAT.--SUN.--MON.
JOHN O'HARA'S FLAMING PORTRAIT OF THE JAZZ AGE
and the guys and gals who made it rock 'n' roll!
The Best Things In Life Are Free
Gordon MacRae Dan Dailey Ernest Borgnine Sheree North
• PLUS •
That 'Battle Cry' guy and the girl from 'Rebel Without a Cause'!
TAB HUNTER and NATALIE WOOD
in "The Burning Hills"
TUES. "MOBY DICK"



PONTIAC Federal SAVINGS
BOARD OF DIRECTORS
HON. CLARK J. ADAMS
MAHLON A. BENSON
CONRAD N. CHURCH
LOUIS H. COLE
R. CLARE CUMMINGS
JOHN Q. WADDELL
GEORGE K. ZIMMERMAN
Honorary Director
CHAUNCEY H. HUTCHINS
OFFICERS
R. C. CUMMINGS ... President
M. A. BENSON ... Vice-President
JAMES CLARKSON ... Executive Vice-President and Secretary
E. W. JOHNSTON ... Treasurer
C. BRYAN KINNEY ... Attorney
BRANCH MANAGERS
VERN McMASTER ... Downtown Branch
M. M. SORENSON ... Rochester Branch
AUDITORS
JENKINS and ESHMAN
EVERY PENNY COUNTS
... Especially Those You
SAVE
Make every penny count ... when you spend or when you save! When you shop ... shop wisely! SAVE ... and save wisely ... invest your money systematically ... invest with safety ... invest with a high return.
Pontiac Federal Savings will show you a generous rate of return with complete safety, (insured to $10,000 by the Federal Savings and Loan Insurance Corp.) Make every penny you save count for MORE ... here!
2½%
CURRENT RATE OF DIVIDEND
Pontiac Federal Savings
HOME OFFICE: 761 W. Huron
ROCHESTER BRANCH 407 Main Street
DOWNTOWN BRANCH 16 E. Lawrence St.
FEDERAL HOME LOAN BANK SYSTEM MEMBER

Indian Sign on Winter

LUDINGTON (AP)—Chippewa Indian Chief Big Tall's daughter, 93-year-old Mrs. Mary Wagagonic, predicts spring will move in Jan. 24. Her forecast is based on sighting a tailless squirrel near her cottage. A similar sighting, "only once before in my life," was followed in two weeks by melting snow and blossoming trees, she says. The first sighting was during the month of May when she was five years old, she recalls.

One-seventh of the total area of Ireland is peat bog.

Security for You

SS Tax Will Advance by 6 Stages 'til '75

QUESTIONS AND ANSWERS

From T. C. of New York City: "In a recent column, you mentioned that the Social Security tax would increase slightly this year and that it would be raised six more times by 1975. What will the eventual tax be?"

If you work for someone else, the eventual tax for you will be 4½ per cent of the first $4,200 of your earnings. Your employer will have to match this amount. If you're self-employed, the planned tax will be 6⅛ per cent of the $4,200 of your net earnings.

* * *

From Mrs. G. R. M. of International Falls, Minn.: "My husband served in the Army during World War I. He was discharged before he completed 90 days of service because the war had ended and the government demobilizing the Army. I've been told that he's not eligible to receive a veteran's pension because he didn't serve 90 days. Is this right?"

Your husband must have served at least 90 days to be eligible for a pension, unless he was discharged with less service because of a disability he received.

* * *

From Mrs. E. D. L. of Oakland, Calif.: "Recently I hired a maid to help me with the housework one day a week. Am I required to pay Social Security tax for her?"

If you pay her $50 or more in cash wages every three months, you'll be expected to make arrangements to get your maid Social Security coverage. The details of how this may be done can be found in a special booklet (OASI-21) which you can get from any Social Security or Internal Revenue Service office.

From A. D. of Fall River, Mass.: "I got my first Social Security check two months ago, but I don't believe I'm receiving the correct amount. The payment is only $87.50 a month and I think I should be getting about $100. Is there anything I can do about this?"

Yes. You should ask your Social Security office to review your case. There's always a chance that an error has been made. In case, I'm sure the Social Security people will be glad to give you a complete explanation of how your payments are figured.

From Mrs. M. U. of State College, Pa.: "I believe from the information in one of your recent columns that I'm eligible for a pension from the Veterans Administration because I'm the widow of a World War I veteran. If I am, how much will I receive?"

If you have no dependents, your pension will be $50.40 a month. If you're supporting a child, the monthly payment will be $63, plus an additional $7.56 a month for each additional child.

* * *

From N. M. of Knoxville, Ky.: "I've been getting monthly Social Security payments ever since I retired three years ago. A neighborhod grocer has offered me a part-time job. If I should take the job, what's the most I can make without having it affect my Social Security?"

You may make up to $1,200 a year if you're between 65 and 72. If you're 72 or older, you may make as much as you like without any affect on your Social Security.

Skilled Workers Get Voice in UAW Pacts

DETROIT (AP)—The United Auto Workers Union plans to give its skilled worker members a voice in new contract negotiations with the auto industry.

The union's General Motors Council, meeting in Detroit, said yesterday it will elect skilled worker representatives to the national bargaining committee.

The UAW also plans a supplemental contract to cover the tradesmen when talks on a new master pact get under way with the auto makers in 1958.

'Anastasia' Here for First Showing

The Strand Theater, chosen one of the first theaters in Michigan to show "Anastasia," is presenting that film on its screen for the first time today.

Gerald Miller, Strand manager, predicts that the much-talked-about picture will be nominated for—and take—three Academy awards, including those for best actress, best actor and best picture.

The CinemaScope film, in color, stars Ingrid Bergman, Yul Brynner and Helen Hayes.

Fremont Official Resigns

FREMONT (AP)—Mrs. Alma Bauwman has resigned as city treasurer, effective Jan. 15, to make her home at Coopersville where her husband is employed.



Fox & Hounds Inn
Woodward Avenue in Bloomfield Hills
LUNCHEON and DINNERS
DINNERS: Monday thru Saturday 5:30 to 11 P. M.
SUNDAY DINNERS: from 1:30 P. M. to 9 P. M.
LUNCHEONS: Served Daily 12 Noon to 2:30
Phone MI 4-4800 for Reservations

TONIGHT Last Complete Show Starts 10 P. M.
"RAW EDGE" and "BLACK TUESDAY"
EAGLE W. C. SMITH CIRCUIT
STARTS SUNDAY
TRAPPED ... in revolt-riddled Chandahar!
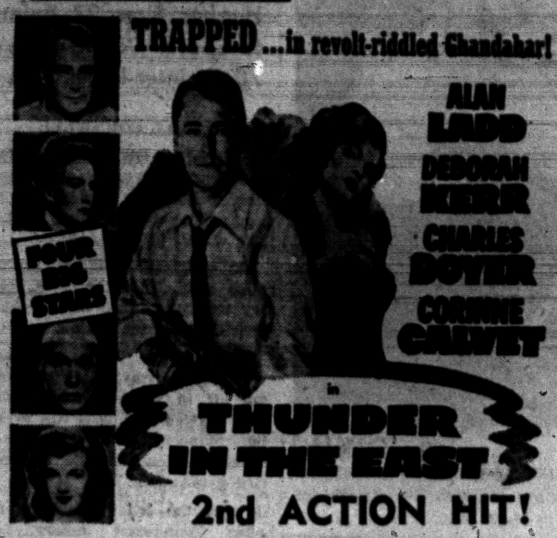
ALAN LADD DEBORAH KERR CHARLES BOYER CORINNE CALVET
FOUR BIG STARS
in THUNDER IN THE EAST
2nd ACTION HIT!
LIGHTNING THRILLS! Filmed in MEXICO ... Land of the Brave Bulls!
THE Magnificent Matador
A 20th CENTURY-FOX RELEASE
STARRING MAUREEN O'HARA ANTHONY QUINN
CINEMASCOPE in GLORIOUS COLOR

Lake theatre
MA 4-2151
SAT. MAT. 1:45
SUN.—MON.—TUES.

Rock, PRETTY BABY!
STARRING SAL MINEO JOHN SAXON LUANA PATTEN
with EDWARD C. PLATT · FAY WRAY · BOD McQUEEN · A UNIVERSAL-INTERNATIONAL PICTURE
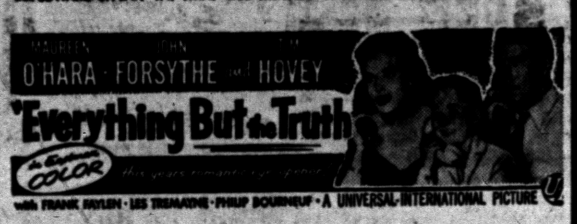
MAUREEN O'HARA · JOHN FORSYTHE and DAN HOVEY
"Everything But the Truth"
Technicolor COLOR
with FRANK MYLEN · LEE TREMAYNE · PHILIP BOURNEUF · A UNIVERSAL-INTERNATIONAL PICTURE

TODAY ONLY! JOHN PAYNE "99 RIVER ST." — PLUS — "JESSE JAMES WOMEN"
LATE SHOW
State
TONIGHT at 10:30 p.m.
TOMORROW!
BARGAIN PRICES
WEEK-DAY MATINEE 40¢
EVENINGS & SUNDAY 50¢
Child. Anytime 20c
EXCLUSIVE—1st Pontiac Showing!
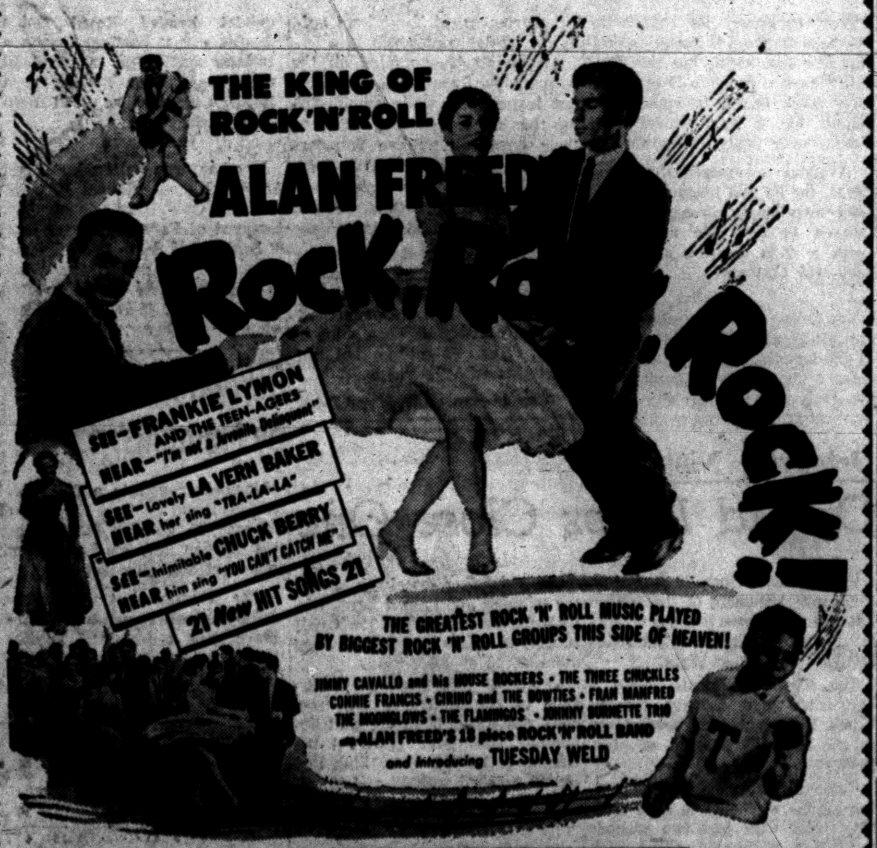
THE KING OF ROCK'N'ROLL
ALAN FREED'S Rock, Rock, Rock!
SEE—FRANKIE LYMON AND THE TEEN-AGERS HEAR—"I'm not a Juvenile Delinquent"
SEE—Lovely LA VERN BAKER HEAR her sing "TRA-LA-LA"
SEE—Inimitable CHUCK BERRY HEAR him sing "YOU CAN'T CATCH ME"
21 New HIT SONGS 21
THE GREATEST ROCK 'N' ROLL MUSIC PLAYED BY BIGGEST ROCK 'N' ROLL GROUPS THIS SIDE OF HEAVEN!
JIMMY CAVALLO and his HOUSE ROCKERS · THE THREE CHUCKLES · CONNIE FRANCIS · CIRINO and the BOWTIES · FRAN WARFIELD · THE MOONGLOWS · THE FLAMINGOS · JOHNNY BURNETTE TRIO and ALAN FREED'S 18 piece ROCK 'N' ROLL BAND and introducing TUESDAY WELD
ALSO FIRST PONTIAC SHOWING
FRONTIER GAMBLER
starring JOHN BROMFIELD · COLEEN GRAY · and TAYLOR DAVIS with Murvyn Vye · Viola Ann Jones
Thrills! Action! Excitement!

Pontiac Theaters

OAKLAND

Starts third week: "Giant," James Dean, Elizabeth Taylor, Rock Hudson.

STRAND

Starting Sat.: "Anastasia," CinemaScope, color, Ingrid Bergman, Yul Brynner, Helen Hayes.

Butterfield Theaters—EXCLUSIVE First-Run Showings!

OAKLAND Theatre
HELD OVER Again! 3rd RECORD-BREAKING WEEK!
A PICTURE OF PROUD PEOPLE, A LOVE STORY, A CAVALCADE ... A CONFLICT OF CREEDS ... A PERSONAL DRAMA OF STRONG LONGINGS ... A BIG STORY OF BIG THINGS and BIG FEELINGS.
This Is GIANT! ...
SHOWN DAILY AT ... 1:12—4:50—8:28
GIANT GEORGE STEVENS' PRODUCTION

PRESENTED BY WARNER BROS. in WARNERCOLOR
FROM THE NOVEL BY EDNA FERBER STARRING ELIZABETH TAYLOR ROCK HUDSON · JAMES DEAN
AND PRESENTING CARROLL BAKER · JANE WITHERS · CHILL WILLS · MERCEDES McCAMBRIDGE · SAL MINEO,
PRICES for This Attraction! Matinee 90c • Eves. and Sunday $1.25 Children Anytime 50c
NEXT ATTRACTION! Tom Ewell Jayne Mansfield In "The Girl Can't Help It"

Starting TODAY! SUPERIOR ENTERTAINMENT AT REGULAR PRICES!
Strand
Late Show TONIGHT! LAST FEATURE AT 11:00 P. M. Complete Weekend Schedule Below
Ingrid Bergman "BEST ACTRESS OF THE YEAR!" CRITICS CIRCLE N. Y. FILM
Meets THE KING OF "THE KING AND I!"
THE GREAT INGRID BERGMAN as the mystery woman, Anastasia
THE MAGNIFICENT YUL BRYNNER as the arch-conspirator
THE INCOMPARABLE HELEN HAYES as the key to the conspiracy!
The most amazing conspiracy the world has ever known ... and love as it never happened to a man and woman before!
ANASTASIA
with AKIM TAMIROFF MARTITA HUNT FELIX AYLMER
PRODUCED BY BUDDY ADLER
DIRECTED BY ANATOLE LITVAK
SCREENPLAY BY ARTHUR LAURENTS
From the Play by Marcelle Maurette as adapted by Guy Bolton
From 20th Century-Fox in CINEMASCOPE
COLOR by DE LUXE
EXTRAS! CinemaScope Special! "PIGSKIN PEEWEES" Color Cartoon—"TWO CROWS FROM TACOS"
Feature Saturday at 11:00-1:00-2:55-4:50-7:00-9:00-11:00 P.M.—Sunday at 1:05-3:10-5:15-7:20-9:30 P.M.

Chiefs Win 6th, 54-41; Skippers Lose

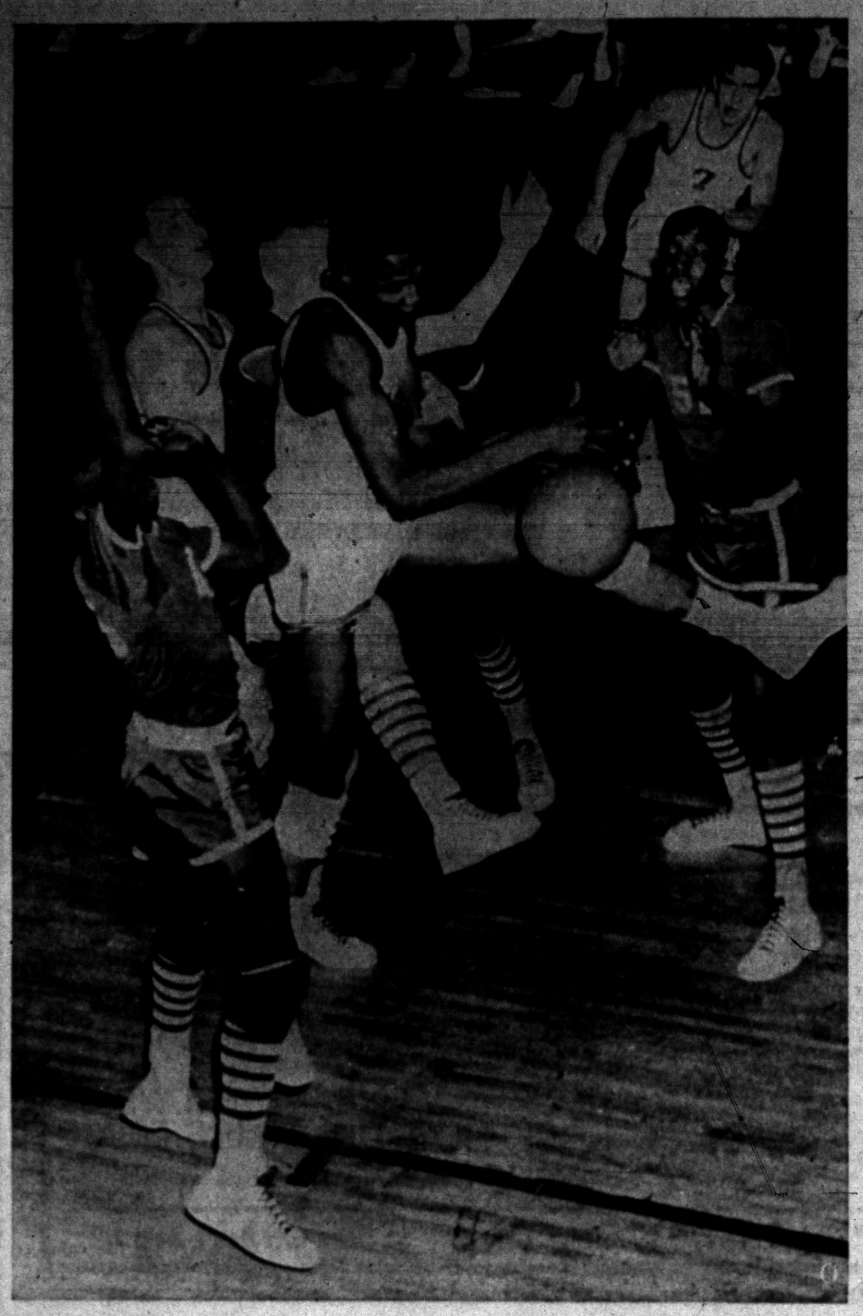

Pontiac Press Photo

MUST BE A KNEE SHOT — Big Hudson Ray, who dropped the round ball through the hoop with all kind of shots last night, seems to be trying to give the ball the knee in this shot. Ray had his best night of the season, pouring in 21 points and pulling down 29 rebounds as PHS won, 54-41.

PHS Has Best Effort as Unit Over Northern

Pontiac Still Unbeaten as Hudson Ray Leads Scoring Attack

By BRUNO L. KEARNS
Sports Editor, Pontiac Press

Another tribe of the Saginaw Valley, Flint Northern, fell victim to big Chief Pontiac, 54-41, on the PHS home grounds last night.

Playing their best game as a unit, before standing room crowd, the Chiefs made it six straight and four in a row against league foes. Only Saginaw remains in the first half of the schedule and that battle is set for next Friday night on the local court.

* * *

Saginaw warmed up for the big game by whipping Flint Central, 53-38, with Deb Blondin scoring 13 points. Bay City Central downed Arthur Hill 58-40 in the other game.

It was Hudson Ray, bitten earlier this week by the flu bug, who put on the finest individual performance of the game and his best of the season.

Ray hit for 21 points and pulled down 29 rebounds, five leading to tip-ins. Guard Dave Diehm helped with 14 points while Phil Gains was collecting 16 for Northern.

* * *

Despite the 13-point margin, Northern played one of its better games of the season and for three periods it looked like the Vikings were again going to put a hex on Pontiac, until the Chiefs came through with a 20 point outburst in the final stanaza.

For the first time this year, PHS never was behind, although the score was tied three times early in the game.

Neither team could find the range in the first period, as Pontiac tried 18 shots hitting on only four, and Northern trying 13 and scoring twice.

* * *

The momentum picked up in the second quarter with Diehm and Terry Zellhart connecting from the outside against Northern's zone defense. At halftime PHS led 23-18.

Pontiac pushed the margin to 32-24 early in the 3rd quarter, but then three straight baskets by Gaines closed the gap to 34-30 as the period ended.

Ray, Diehm and Dick Whitmer heated the cords to start the 4th quarter, and two fielders by Jim Skinner moved the game out of reach.

Skinner, playing his second game of the season, started and gave Ray a big assist on the boards.

One player however who grabbed much of the attention was guard Charley Barge 5-foot-9 sophomore who played the entire second half in place of regular Larry Peet.

From the field Pontiac made 24 of 75 attempts for 31 per cent with 18 of 63 for the Vikings for 28 per cent.

PONTIAC	FG	FT	TP
Whitmer	1	4	6
Skinner	3	0	6
Ray	10	1	21
Diehm	7	4	14
Peet	0	0	0
Zellhart	3	0	6
Barge	0	1	1
	24	6	54

FLINT	FG	FT	TP
Gillard	2	0	4
Reese	4	1	9
Miller	1	2	4
Gaines	8	0	16
Waters	3	2	8
Gannon	0	0	0
Nelson	0	0	0
	18	5	41

Scores by Quarters

Pontiac	8	15	11	20—54
Northern	7	11	12	11—41

Free Throws Missed
Pontiac 13, Northern 11.



Pontiac Press Photo

CHIEF WAR PARTY — Big Chief Pontiac gives out with a victory dance amid his tribe of cheerleaders at last night's game with Flint Northern. The Chief cagers scored a 54-41 victory over the Vikings for their 6th straight of the season and 4th in league play.

Vikings Breeze Past Waterford for 6th Victory

Hughes Fires 27 Points to Spark Walled Lake's 70-54 Inter-Lakes Win

By BILL CORNWELL

A fighting Waterford High School basketball team gave everything it had last night, but an upset victory over powerful Walled Lake wasn't in the cards.

The undefeated Vikings served notice right from the start that they were not to be denied their 6th triumph of the season.

With nimble Larry Hughes showing the way, Walled Lake got off to a flying start and then coasted to a 70-54 win over the Skippers before a jam-packed audience in the Waterford gymnasium.

It was the 3rd straight Inter-Lakes Conference victory for Walled Lake and Waterford's 2nd setback in three league starts.

Hughes, who wound up the evening with 27 points, was the ringleader of a 1st quarter assault which saw the Vikings move into a 26-18 lead. They never lost their commanding position.

Nineteen of Hughes' point total came in the opening period. The 6-foot-4 center meshed seven out of nine field goal attempts, six in a row, and added five foul shots to put his team in complete charge of the situation.

When Hughes tapered off, others took up the slack. John Walker bucketed 14 points and Tom Willwerth, whose rebounding was magnificent, contributed 11.

Lanky Chuck Gillis, who took less than his usual amount of shots, led the Skippers with 19 points. John Herrington chipped in with 14.

Berkley remained in contention for the Inter-Lakes crown by handing Farmington its 1st conference loss, 73-62, on the Berkley court. The two clubs are now tied for 2nd place with 2-1 records.

A field goal and free throw by Van Dyke's Dan Hatch with only three seconds remaining gave the Abes a 70-68 decision over Southfield in Friday night's other Inter-Lakes game at Southfield. It was the 7th consecutive defeat for the Jays.

WALLED LAKE	FG	FT	TP
Hess	3	1	7
Willwerth	5	1	11
Hughes	10	7	27
Walker	5	4	14
Dion	3	1	7
Duncan	1	0	2
Van'velde	1	0	2
	28	14	70

WATERFORD	FG	FT	TP
Scott	3	2	8
Keating	0	2	2
Gillis	6	7	19
Her'gton	5	4	14
Devins	1	3	5
Liskey	0	2	2
Roth	0	2	2
Struble	0	2	2
	15	24	64

Scores by Quarters

Walled Lake	26	17	16	11—70
Waterford	18	11	11	14—54

Free Throws Missed
Walled Lake 11, Waterford 16.

ST. FREDERICK	FG	FT	TP
Derocher	5	1	11
D. Kast	2	0	4
Mountain	4	2	10
Bradley	2	0	4
Malloy	4	0	8
	17	3	37

OL. ST. MARY	FG	FT	TP
Madelans	4	5	13
Moniuszko	5	1	11
Golsdinski	3	2	8
Fran'wiak	4	3	11
Char'ski	2	0	4
	18	11	47

Scores by Quarters

St. Frederick	7	12	16	2—37
St. Mary	12	17	6	12—47

Free Throws Missed
St. Frederick 14, St. Mary 7.

FARMINGTON	FG	FT	TP
McDonald	2	5	11
Warriner	5	3	13
Jones	6	4	16
Kosty	5	2	12
Stainbr'k	2	0	4
Cath'man	3	0	6
	24	16	62

BERKLEY	FG	FT	TP
Spaeth	7	1	15
Price	6	5	17
McCurry	1	0	2
Gentile	3	1	7
Tallman	4	0	8
Zalenski	6	2	14
Neiger	4	2	10
	31	11	73

Scores by Quarters

Farmington	13	19	17	14—62
Berkley	17	23	21	12—73

Eaglets Whip Rams

By CHUCK ABAIR

A St. Frederick team that blew hot and cold all evening completely froze in the last quarter scoring just two points to drop a 47-37 decision to visiting Orchard Lake St. Mary in a battle for second place in the Suburban Catholic League last night.

* * *

The setback dropped the Rams into a 4th place tie with Ferndale St. James which walloped St. Clement, 53-33. Both have 2-2 records and trail St. Michael. St. Benedict strengthened its hold on the loop's top slot by handing St. Rita a 60-22 thumping for its 4th in a row.

Except for a red-hot third period, it was a case of an all around inability to hit the hoop with any degree of consistency for the usually reliable Bill Mountian & company.

* * *

The home club could compile only a 25.3 shooting percentage from the floor and had even more trouble on free throws hitting just 3-for-17. Mountain, who had averaged 23.6 in five outings, was held to 10 by a tight St. Mary zone defense. Tom Derocher topped St. Fred with 11.

* * *

Orchard Lake dominated the play in the first half with some excellent outside shooting by the entire starting unit against a Ram zone.

The first stanza ended 12-7 and the scoreboard read 29-19 at halftime.

* * *

St. Fred took complete command of things in the 3rd session. The losers kept hammering away at the big deficit and finally pulled in front 35-34 at 5:09 on a hoop by Derocher. A foul for St. Mary tied it at the end of the quarter and visitors took charge from then on.

* * *

Pet Madelans rung up 13, Moniuszko and Frankowiak 11 apiece to pace the victors. St. Fred gained a split for the night by copping the prelim 54-42 as Phil Beiri scored 26.

Romeo Defeats Cranes, 58-55

Last Half Rally Falls Short as Cranbrook Drops 6th Straight

A gallant bid for an upset fell short of the mark for Cranbrook as the Cranes bowed to Romeo for the second time this season 58-55 last night.

The losers battled back from eight-point halftime deficit to even the count at 49-49 with only four minutes left in the contest before bowing to a strong Romeo surge.

Bob Harris and John Andrews starred in the losing cause hooping 12 points each as the Cranes lost No. 6 in succession in their first outing of 1957.

Bill Redman was the big gun for Romeo with 22. Three other Bulldogs scored in double numbers led by Don Fowler's 12. It was Romeo's second triumph in five starts.

ROMEO	FG	FT	TP
Williams	2	6	10
Dallwitz	0	1	1
Myer	1	1	3
D. Fowler	5	2	12
J. Fowler	5	0	10
Redman	9	4	22
	22	14	58

CRANBROOK	FG	FT	TP
Grube	4	3	11
Harris	6	0	12
Growley	1	2	4
Stude'ker	2	4	8
Moyer	2	4	8
Andrews	5	2	12
	20	15	55

Scores by Quarters

Romeo	15	12	18	13—58
Cranbrook	12	7	20	16—55

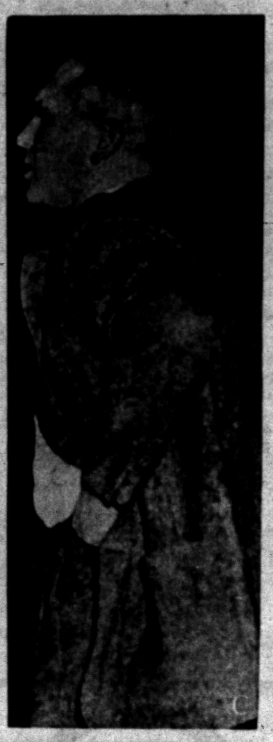

Pontiac Press Photo

WHAT? — Pontiac High coach Art Van Ryzin leaves his seat on the bench to give a mild protest of a call in last night's game against Flint Northern at PHS gym. The Chiefs won, 54-41.

75-21 Avalanche Falls on Barons

Bloomfield Hills ran into a lot more than it could handle last night and fell before a 75-21 onslaught by Harper Woods in the latter's gymnasium.

Harper Woods raced into a 14-4 1st quarter advantage and enjoyed an overwhelming 38-7 lead at halftime. Ron Scott and Frank Osojnicki tallied 17 points apiece and Chuck Pleus made 16 for the winners.

Bryant Ewing's seven points topped the Hills' noiseless offense. It was the 3rd loss in five games for the Barons.

Falcons Get 5th Beating Lapeer

A 43 per cent shooting performance and some well balanced scoring meant the difference as Rochester defeated Tom Wilson and his Lapeer mates 72-62 last night in a hectic duel of rival independents on the Falcon court.

Rochester led most of the way and went ahead to stay late in the third period in chalking up its 5th win in six outings paced by four boys who handled all the scoring.

Jim Van Nocker and Dave Peters tallied 20 points apiece, Dave Eldred contributed 19, and Gordon Montross added 13 to make up the RHS attack offsetting another fine showing by Wilson who hit 28.

Dennis Troy was another sparkplug in the losing cause with 16 before he fouled out late in the game. Lapeer made its best bid for victory in the third period going ahead by six at one stage but the Falcons' four-man spree would not be outdone.

Clarkston, Lakers Win W-O Tilts

Rallying after trailing 20-10 in the first period, the Clarkston Wolves last night piled up 40 points in 24 minutes to defeat Holly, 50-44, and hold second place in the Wayne-Oakland League as third place Brighton also won.

The Bulldogs downed Clarenceville by a 49-43 count to stay on Clarkston's heels. W. Bloomfield continued Milford's plight of misery by handing the Redskins their 5th straight W-O loss in a last place battle. Front-running Northville won easily in a non-loop tilt.

Fast - improving junior Dick Lippert was the scoring ace for the 2nd successive game as Clarkston gained its first victory on the road and 4th win in five league games.

The 6-2 cager tallied 16 points to match his total last time out. Leroy Parks added 12.

* * *

Good defensive play played a big part in the triumph as CHS kept close tabs on big center George McDaniel and pint-sized sharpshooter Amos Bradsher holding them to a combined total of eight digits, four on fouls. Both had been averaging better than 15 per game previously.

Holly, which dropped into a 4th place tie with Clarenceville with 2-3 in the loop, showed little offensively after the first period. Bill Taylor led the losers with 17 and Mike Haddon garnered 11.

Five field goals in a last period drive and 20 points for the night by sophomore Jim Paddock carried Brighton to its 4th success in six loop tries.

Brighton trailed throughout the first half before gaining a 20-20 tie at the intermission. The winners pulled ahead in the third canto and held the edge the rest of the contest. Herb Snyder and Brian Watson followed Paddock with 14 and 10, respectively. Dave Hanaford highlighted the Clarenceville offense with 15.

The West Bloomfield Lakers emerged from their see-saw tussle with Milford victorious for the 1st time in six outings, 45-41.

The Keego Harbor quintet pulled out the verdict in the final minute after taking a one-point lead into the last quarter.

Ralph Gordhammer paced the Lakers with 14 points. Pat Kelly was high for the 'Skins with 11.

Northville broke away from a deadlocked first period to romp over Thurston, 71-52 for its 6th triumph against one loss. All five starters were in double figures topped by Bud Bell with 17.

CLARKSTON	FG	FT	TP
Parks	2	8	12
Sof'dine	2	0	4
Eaglen	0	1	1
Jenson	3	1	7
Lang	2	6	10
Lippert	7	2	16
	16	18	50

HOLLY	FG	FT	TP
Harmes	2	0	4
Tinsman	1	0	2
Haddon	5	1	11
McDaniel	1	3	5
Valek	1	0	2
Bradsher	1	1	7
Taylor	6	5	17
	17	10	44

Scores by Quarters

Clarkston	10	10	15	15—50
Holly	20	4	9	11—44

First SVC Swim Win

Chiefs Sink Viking Team

Limiting Flint Northern's green swimming team to a single first place, Coach Bob (Des) Boyce's Pontiac High School natators last night splashed to their first Saginaw Valley victory of the season.

Swimming in the fine new Viking pool, Chiefs turned in one of their best performances to take a 68-28 victory. "The kids had a lot of fun, and it's nice to win once in a while," Boyce remarked this morning.

Co-captain Dennis Simonson was good in the 100-yard breaststroke and the individual medley. His times were his season's best. He set a pool mark of 1:40.4 for the medley.

* * *

Summary:

50-yard freestyle — won by Doerr (P); 2nd Roberts (P); 3rd Mikseil (F); 4th Voskes (F). Time 24.6.
100-yard breaststroke — won by Simonson; 2nd Gravette (P); 3rd O'Hara (F); 4th Fitch (F). Time 1:05.
100-yard freestyle — won by Williams (P); 2nd Tollefson (P); 3rd Gorman (P); 4th Shields (F). Time 2:30.0.
100-yard backstroke — won by Gibbs (P); 2nd Purcell (F); 3rd Raby (F). Time 1:12.5.
100-yard freestyle — won by Cornforth (P); 2nd Voskes (F); 3rd Ruth (P); 4th Haines (F). Time 63.1.
150-yard indiv. medley — won by Simonson; 2nd Roberts; 3rd Fitch (F). Time 1:40.4 (pool record).
Diving — won by LaMotte (P); 2nd Callaway (P); 3rd Adams (F).
200-yard medley relay — won by PHS (Gibbs, Powers, Poponea, LaMotte). Time 2:15.5.
200-yard freestyle relay — won by PHS (Doerr, Stinson, Cornforth). Time 1:58.1.
100-yard orthodox breaststroke — won by Robarge (P); 2nd, Stinson (P); 3rd Convis (F); 4th Haines (F). Time 1.17.

Maples Beaten by Port Huron

Port Huron's Big Reds, still smarting from last week's loss to Ferndale, took out their wrath on Birmingham last night and handed the Maples a 67-43 licking in an Eastern Michigan League basketball game at Birmingham.

* * *

The defending champion Reds were in complete command from start to finish. They outscored the Maples in every quarter and held a 31-23 halftime lead.

Three Port Huron cagers hit double figured scoring, headed by Rich Robins with 16 points. Bob Isbell again led the Maples, this time making 15. The defeat evened Birmingham's season record at three wins and three losses.

East Detroit's unbeaten powerhouse took over undisputed possession of 1st place in the EML with a thrilling 44-43 triumph over previously undefeated Ferndale. Ed Zormeier's foul shot in the last minute of play turned the trick for the Shamrocks and ruined a 20-point scoring effort by Ferndale's Earl McNeal.

In Friday night's remaining EML game, Mt. Clemens eked out a 52-51 decision over Hazel Park.

PORT HURON	FG	FT	TP
Martin	6	0	12
Wells	5	1	11
Robins	5	6	16
Pletz	2	0	4
Myles	3	0	6
Wilde	2	0	4
Hart	0	0	0
Boyd	2	0	4
	26	7	67

BIRMINGHAM	FG	FT	TP
Isbell	6	3	15
Gibson	1	0	2
Stephen'n	1	1	3
Roe	1	2	4
Kelly	4	2	10
Peckhe'r	2	0	4
Evang'ta	0	3	3
	14	11	43

Scores by Quarters

Port Huron	16	15	14	22—67
Birmingham	13	10	13	7—43

4 Teams Battling for PTTA Top Spot

There's a redhot battle going on for the top spot in the Pontiac Table Tennis league, with a 2-way knot for first and two clubs even, one point back.

* * *

Capitol Barbers beat L. H. Cole 4-2 to share the lead, while Newberry Market beat Bethany 6-0 to tie for 2nd. Pontiac Varnish lost a chance to tie the leaders when it split with Pankey's 3-3.

Other results in last night's play: Fleet Carriers beat Moote's Elect. 6-0; Frayer's won 4-2 from General Conveyor. Best match was the Jim Beal - John Stephens doubles win over Ralph Irish and Bruce Martin.

Standings:

	Pts.		Pts.
L. H. Cole	57	Pankey's	49
Capitol Barbers	57	Gen. Conveyor	32
Newberry Mkt.	56	Frayer's	20
Pont. Varnish	56	Bethany	19
Fleet Carriers	41	Moote's Elect.	18



OUT OF THE WAY — Dean Hess (right) of Walled Lake appears to be heading for a fall after what looked like a right cross from Waterford's Chuck Gillis (24). Gillis was actually going for a rebound. Walled Lake won, 70-54.

Avon Wins, Troy Scared in Oakland B

Troy continued its march toward the Oakland B league basketball title last night, but the Colts didn't have a thing to brag about. They were forced to come from behind for a hard-earned 45-42 victory over lowly Fitzgerald.

Avondale conquered Roseville, 56-44, for its 2nd league triumph and surprisingly strong Madison stayed in the title contention with a 43-39 decision over hot-and-cold Clawson.

* * *

The Colts found themselves trailing Fitzgerald at halftime, 21-17, as the invading Spartans furnished them a thoroughly difficult evening. Only a 14-8 superiority in the 4th quarter saved Troy from suffering its 1st conference loss.

Avondale's 'Jackets led all the way against Roseville to post their 2nd league win, while administering the 4th straight loop defeat to their opponents. Steve Saunders (15), Tom Mulholland (12), Dick Granzow (12) led the winners who had a 29-20 halftime total. Hussell for Roseville had 13 points.

Utica, defending Bi-County League champion, extended its perfect record to 3-0 with a 48-33 decision over Mt. Clemens St. Mary in a non-conference game at Utica. Ken Thompson led the Chieftains with 12 points.

A well-balanced Highland Park quintet handed Royal Oak's Acorns a 68-43 pasting, despite a 28-point splurge by All-Oakland County ace Dave Richey, in a Border Cities League tilt at Highland Park.

* * *

In other area battles last night, Arnold Eckhouse tallied 10 points to lead Oak Park's easy 40-18 conquest of Farmington Our Lady of Sorrow and South Lyon defeated Dexter, 52-42, behind Dave Wren's 14 points. Shrine bowed to Redford St. Mary, 45-42, and Marlette whipped Sandusky, 62-47.

Ortonville Nipped

Oxford Drops Close One

Oxford and Ortonville turned in their best showings of the season but still went down to close defeats in South Central Conference League action last night.

The winless Wildcats threw a big scare into heavily favored North Branch before bowing out in the final 35 seconds of play, 68-66.

Ortonville came even closer leading all the way only to drop a 62-61 verdict with just two seconds left when Millington guard Dick Hoard drove in for the clincher.

Bob Brannon converted 13 of 14 foul shots and finished with 19 points to spark Oxford. John Ribner, who broke a 64 - all tie with two free throws, topped NB with 22.

At Ortonville, Millington had to make a dazzling comeback to post the triumph and gain a first place tie with idle Imlay City. The Cards hooped 27 digits in the last eight minutes, 10 by Dick Zink.

Two fouls had sliced the difference to one with only five seconds remaining before a wild Ortonville pass gave Hoard the chance to be the hero. Zink and Hoard finished with 17 and 16, respectively. Bob Hutchings' 17 was the best Blackhawk effort.

NORTH BRANCH	FG	FT	TP
J. O'Neill	2	2	6
Wynn	8	0	16
Domirtz	0	2	2
Jim O'N'l	6	2	14
Ribner	8	10	32
Patrick	2	4	8
	26	20	68

OXFORD	FG	FT	TP
Brannon	3	13	19
Woodw'd	1	0	2
Roland	7	3	17
Noles	7	0	14
Somers	2	2	6
Barnes	3	2	8
	23	26	66

Scores by Quarters

No. Branch	25	12	14	18—68
Oxford	17	11	21	17—66

Free Throws Missed
North Branch 11, Oxford 8

Dryden Is Beaten by Memphis, 45-36

Memphis raced to a 23-14 first half lead and held on the rest of the way to gain a 45-36 victory over Dryden in a Southern Thumb contest at Memphis last night.

The triumph kept the Yellow Jackets in sole possession of third place with a 4-2 slate. Dryden is 3-3 in the loop.

Memphis star Allen Huard led all the scorers with 20 points.

MEMPHIS	FG	FT	TP
Miller	1	0	2
Jacobiak	6	2	14
Burns	2	1	5
Likins	2	0	4
Huard	9	2	20
	20	5	45

DRYDEN	FG	FT	TP
Sawgie	3	1	7
Soroka	7	0	14
Rayment	1	0	2
Went'rth	2	0	3
Plater	3	3	9
	16	4	36

Viking Matmen Lose

Hazel Park went down to its first wrestling defeat of the season yesterday bowing 39-11 at Ann Arbor. Ruford Black, Tim Thompson, and Andy Sneddin were the only Viking point-getters.

2 U. S. Curling Rinks Still in Trophy Running

Three Canadian Teams Remain in 71st Annual Bonspiel

DETROIT (AP) — Three Canadian and two American rinks were left in the running today for the Michigan trophy, top prize of the 71st annual International Bonspiel.

Gord Brock skipped his Kitchener (Ont.) Granite rink of Arn Elmslie, Nels Bielstein and Bob Thompson to a 14-4 win over Fred Rubbra's Montreal St. George rink. Rubbra was not with the rink he led to the Michigan trophy title last year. He left earlier yesterday for Montreal to curl in that city's jubilee event.

Bill Hardie led his Hamilton (Ont.) Victoria quartet to a 9-7 win over Nate Cornwall of Windsor to gain a semi-final berth.

Toronto Granite club's Verne Matthewman downed Percy Powers of Detroit 10-7 in the second round while Mike Slyziuk's Detroit four stopped Howard Reid of Ayr 8-7. The Matthewman and Slyziuk rinks meet this afternoon in the other semi-final.

* * *

In the Detroit trophy play, for rinks eliminated in the Michigan trophy event, Canada again has three rinks in contention while the United States has two.

In today's semi-finals Jimmy Broomfield's Galt (Ont.) rink tangles with Hugh Sinclair's Milwaukee four. Broomfield ousted Dave Shabeau's Waupaca, Wis., rink 13-6 and Sinclair eliminated Maury Chilton of Sarnia 9-5 in quarter-final play.

Two Canadian rinks, one skipped by George Tate of Sudbury and the other under Roy Chisholm of Sault Ste. Marie, meet in a quarter-final today for the right to meet Ed Vaughan's Wauwatosa, Wis., rink in the other half of the semi-final.

Two State Cage Teams in Action

Two state college basketball teams get into their respective league play tonight on the home courts.

Michigan plays host to rangy Northwestern in Big Ten action and the University of Detroit meet highly rated St. Louis in Detroit. Michigan State is idle until Monday.

Northwestern is 1-0 and Michigan 1-1 in Big Ten action. The U. of D-St. Louis series always showed scoring games and the Billikens were rated pre-season favorites in the Missouri Valley.

Basketball

HIGH SCHOOL BASKETBALL
Adrian 74, Coldwater 55
Albion 54, East Lansing 54
Ann Arbor 60, Jackson 55
Akron 80, Reese 22
Avondale 56, Roseville 44
Big Rapids 77, Ludington 67
Brighton 49, Clarenceville 43
Bay City Central 56, Saginaw A. Hill 40
Benton Harbor 83, Muskegon 47
Berkley 73, Farmington 63
Clarkston 56, Holly 44
Carson City 58, Stanton 51
Corunna 54, Bath 27
Dearborn Fordson 63, Monroe 44
Davison 47, Clio 37
Dowagiac 77, St. Joseph 72
East Detroit 44, Ferndale 43
Fenton 51, Grand Blanc 68
Flint Kearsley 61, Flint Beecher 50
Flushing 85, Mt. Morris 42
Flint Bendle 75, Flint Mandeville 48
Flint Dye 57, Goodrich 56
Flint Tech 68, Flint St. Michael 56
Fraser 61, Riverview 50
Fowlerville 47, Webberville 44
Ferndale St. James 83, Center Line St. Clement 33
Grosse Ile 46, Monroe Catholic 44
Gaines 68, Flint Hoover 49
Grand Ledge 69, Howell 61
Hemlock 72, Breckenridge 69
Highland Park St. Benedict 60, Detroit St. Rita 39
Harper Woods 75, Bloomfield Hills 21
Holland 69, Grand Haven 51
Hudson 47, Addison 37
Ithaca 80, Durand 47
Kalamazoo Cent. 66, Lansing Sexton 54
Lansing Eastern 54, Battle Creek 37
Lakeview 52, Edmore 52
Muskegon Rts. 72, Muskegon Cath. 57
Manistee 64, Alma 36
Marysville 54, New Baltimore 37
Milan 61, Ypsilanti Lincoln 46
Manchester 66, Hartland 18
Memphis 45, Dryden 36
Millington 62, Ortonville 61
Maple Grove St. Michael 70, Flint St. Mary 55
Mariette 62, Sandusky 47
Mt. Clemens 57, Hazel Park 51
Marysville 54, Anchor Bay 37
Madison 43, Clawson 38
Marine City 32 Mar. City Holy Cross 27
Norville 71, Detroit Thurston 52
Owosso 62, Alpena 48
Orchard Lake St. Mary 47, Pontiac St. Frederick 37
Oak Park 49, Farmington Lady of Sor row 38
Owendale 85, Peck 44
Portage 52, Allegan 40
Pontiac 54, Flint Northern 41
Petoskey 58, Rogers City 38
Port Huron 67, Birmingham 43
Rochester 72, Lapeer 62
Reed City 70, Montague 50
Romeo 56, Cranbrook 55
Redford St. Mary 45, R. Oak Shrine 42
Saginaw 53, Flint Central 36
St. John 66, Hastings 62
Sturgis 62, Marshall 46
Schoolcraft 56, Constantine 43
South Lyon 52, Dexter 42
St. Louis 57, Shepherd 51 (ot)
Sparta 70, Hudsonville 67
South Lake 75, Lakeview 70
Tecumseh 42, Airport 39 (ot)
Traverse City 62, Midland 47
Troy 45, Fitzgerald 42
Utica 66, Mt. Clemens St. Mary 33
Van Dyke 76, Southfield 68
West Bloomfield 55, Milford 41
Wyoming Park 52, Lowell 46
Warren 76, Lake Shore 55
Waldron 44, Deerfield 41
Walled Lake 70, Waterford 54
COLLEGE BASKETBALL
East
Columbia 80, Harvard 61
Duquesne 66, Cincinnati 59
Temple 68, St. Francis (Pa) 51
Colgate 85, Boston Univ 54
South
North Carolina 86, Clemson 54
Centenary 100, North Texas 63
Midwest
Iowa State 97, Drake 71
Seattle 70, Oklahoma City 59
Millikin 110, Elmhurst 74
Southwest
Rice 76, Texas 66
New Mexico A&M 77, Arizona 73
Arkansas A&M 73, Henderson 65
Far West
California 53, Oregon 46
Washington 77, Idaho 58
UCLA 87, Washington 65
Wyoming 86, Utah State 72
Brigham Young 66, Colorado A&M 61
Southern California 55, Oorgon State 49



AP Wirephoto

FISHING OR GOLF?—Cardiner Dickinson Jr., of Panama City, Fla., gasps as the Pacific Ocean waters swirl around him during a search for a ball on the Cypress Point Golf course in Pebble Beach, Calif., where the Bing Crosby $15,000 National Pro-Am tourney is taking place. He finished with a 79, which is 10 over par.

Maxwell Leads Bing's 'Clambake'

PEBBLE BEACH, Calif. (AP) — Stocky Texan Billy Maxwell carries a two-stroke lead into today's second round of the 54-hole Bing Crosby golf tournament, challenged by a bulky field and a picturesque but tricky course.

Showers began falling shortly before midnight. Gusty winds and intermittent rain were forecast for today.

Maxwell, former U.S. Amateur champion from Dallas, fired a six-under-par 66 yesterday over the relatively sheltered Monterey Peninsula country club links.

For this $15,000 national Pro-Amateur clambake, half the field of 276 played the opening round over Monterey and the rest tangled with the tougher Cypress Point layout. Each has par 72, but of yesterday's 30 par breakers, only two did it at Cypress where the wind and adjacent ocean stack the odds.

* * *

That's the course Billy and the other leaders play today. Others, including defending champion Cary Middlecoff, with a first round 76, shift to Monterey.

Five golfers deadlocked yesterday at 68. The group includes the leader's twin brother Bobby Maxwell, who held the lead for a while.

Also at 68 are the veteran Byron Nelson, making one of his infrequent tourney appearances, Stan Leonard of Vancouver, Canada, Bill Nary, Tucson, Ariz., and Bob Rosburg, Palo Alto, Calif.

Bunched at 69 were Joe Steiger, Spokane, Bill Martin, West Covina, Calif., Smiley Quick, Los Angenes, Tommy Hanson, Wichita, Kan., Jimmy Clark, Huntington Beach, Calif., Mario Lauret, Rye, N.Y., and Ellsworth Vines, Palm Springs, Calif.

* * *

The latter fired a hole-in-one on the 158-yard 7th at Monterey, the third ace of Vines' 15-year pro career.

Middlecoff took a three-over par 6 on the short 16th hole at Cypress when his tee shot over a stretch of ocean ended up in a patch of ice plant. PGA champion Jack Burke Jr., had better luck, a 74, the same as veteran Tommy Bolt. California Amateur titlist Ken Venturi, making his first quest of professional money, shot a 73 over the course.

In this event, $10,500 of the prize money goes to the leading individual pros and the rest is divided among those who wind up best in the Pro-Amateur best-ball competition.

* * *

Some of the amateur celebrities didn't have much luck. The team of comedian Bob Hope and Mike Souchak had a 76 and UCLA football coach Red Sanders and Harry Todd had a 77, near the bottom of the list.

NCAA Confab Concludes With Blast at Baseball

ST. LOUIS (AP)—A couple of new laws tightening reins on recruiting and financial aid to athletes and a loud blast at professional baseball by college coaches provided the only fireworks of the 51st NCAA convention.

* * *

The week-long meet ending today with a routine closed-door session of the policy-making council, was the most peaceful in more than 10 years.

The assembly at its final session yesterday amended its financial aid rule by putting a lid on the amount of money a student athlete can receive during a school term. Side jobs and athletic scholarships are to be handled on one basis. If an athlete has a job in addition to a scholarship he can't receive more than the limits of the scholarship, which includes, room, board, tuition fees and $15 a month laundry allowance.

* * *

There was considerable wrangling over a clause in the financial aid amendment which included governmental grants for educational purposes in its limitations. Minority spokesman contended inclusion of government grants would work a hardship on GI's and married athletes with children.

The other new rule permits colleges to pay the cost of transportation for a prospective athlete to make one visit to a school. It prohibits alumni and booster club groups from bringing in the prospects.

Professional baseball, criticized by the coaches through Ethan Allen of Yale earlier in the week, was charged again with raiding campuses and exploiting the college game.

Everett D. Barnes, Colgate athletic director, told the convention "there is no sentiment on the part of professional baseball to help college baseball."

"The colleges," Barnes said, "have struggled unsuccessfully for 11 years to work out a friendly pact with the majors and minors."

Boxers Leading Breed for PKC Midwinter Show

There will be a fine array of dogdom representatives at Waterford's Community Activities building, come Jan. 19. That's the date for Pontiac Kennel Club's first midwinter show and its first indoor show.

An unbenched affair, with many breeds listed among the 478 entries, the show is also a benefit for the Michigan Animal Rescue League's shelter in Pontiac. The shelter is under construction here. All gate receipts will go towards the building fund.

While the entries are below the figure expected, there are many interesting groups, led by the boxers with 38; collies, 36; cockers 31; shepherds 28; 16 dachshunds; 15 bassetts; 10 Kerry blues; 10 Pekingese toys, and a surprising list of poodles, (18 miniatures, 11 toys, 11 standards), 40 in all.

Spears 15-Pounder

Biggest pike reported for the Oakland County ice-fishing season was taken Thursday afternoon by Bob Kinney, 9191 Tambay, Lower Straits Lake. Fishing from a shanty, Kinney slammed a 15-pound 39-inch northern, that slid in to investigate a 10-inch sucker lure, with a four-tined spear and the big fellow bent the shaft before being knocked out by a crack from a heavy spud.

Now! Save
USED CAR Clearance!
Now you get more for your trade-in! Now you get dependable, quality, comfortable winter driving in a USED CAR FROM OLIVER'S! Buy now. Choose from 73 late models!
OLIVER BUICK MOTOR
310 Orchard Lake Ave. Phone FE 2-9161

Pro Bowl Last for Tobin Rote

Green Bay Ace Ready to Call Quits Sunday

Annual Game From LA Pits Western Division Against East

LOS ANGELES (AP) — Quarterback Tobin Rote of the Green Bay Packers, one of the most underrated players in the National Football League, bids goodbye to the sport tomorrow when he plays for the West against the East in the annual Pro-Bowl game in Memorial Coliseum.

"I've got a head coach down in Texas and she says she's not going to chase back and forth to Green Bay any more. So I'm going to stay with her."

So said the tall Texan who led Rice Institute to two Southwest Conference championships and for seven years has been one of the finest field generals in pro football.

The "head coach" is Mrs. Rote, mother of their three youngsters. The family lives in Bellaire, near Houston, where the 28-year-old Tobin has an executive position with the Herrin Transportation Co.

* * *

"Right now I don't have too many regrets about leaving football," Rote commented, "but maybe that's because this is the end of a long season and I'm a little tired. I love football, though."

Rote, Ed Brown of the Chicago Bears and Bobby Layne of Detroit will alternate at quarterback for the West, certainly an imposing combination.

Rote bows out with an impressive record. He passed for 2,203 yards in 1956—more than any other NFL quarterback—and he holds most of the all-time Packer records, which is something for a team forever famous for its aerial attack.

The handsome Texan admitted he and the West squad encounter a mighty challenge from the East in the Pro-Bowl. He said quarterback Charlie Conerly of the champion New York Giants, such running backs as Ollie Matson of the Chicago Cardinals and Frank Gifford of the Giants, plus a tremendous defensive team "really will be tough to beat."

The Giants' Andy Robustelli and Roosevelt Grier, Chuck Bednarik of Philadelphia, Gene Brito of the Washington Redskins and Walter Michaels of the Cleveland Browns are some of the unsung but skilled linemen for the East.

The game starting at 4 o'clock (EST), will not be televised regionally or nationally.

Night Clubbing Hurt Braves Says Robinson

CHICAGO (AP)—The Tribune said today that Jackie Robinson, the ex-Brooklyn Dodger baseball star, claims that night clubbing by "key" players cost the Milwaukee Braves the pennant in the National League last season.

Robinson, who earlier this week announced his retirement from baseball, was quoted by the Tribune that "two or three Milwaukee players were visiting night clubs and bars until the wee hours of the morning."

Robinson's remarks came in a question and answer session held at a men's club meeting at nearby Waukegan Thursday night.

Commenting on subjects ranging from racial problems to recent deals made by major league clubs, Robinson was asked to explain the Braves' failure to win the pennant.

* * *

"We came into Pittsburgh," said Robinson, "right after the Braves (this may have been early in August, when the Braves held a two-game lead). I was talking with people and they were telling me about two or three Milwaukee players who were visiting night clubs and bars until the wee hours of the morning.

"I think there was tremendous pressure on them and maybe they weren't sleeping too well. But to me that was the reason. I had honestly given up all hope of being in the 1956 World Series. But you can't mix athletics and drinking and smoking," said Robinson.

"I don't mean you can't take on occasional drink, if you're grown up, but these fellows—a couple of key men on the club, although I don't want to mention any names—did not take care of themselves down the stretch," added Jackie.

* * *

Robinson recently was traded by the Dodgers to the New York Giants but he later announced his retirement.

Rangers Slam Door on Hawks

By THE ASSOCIATED PRESS

Things are getting blacker and blacker for the Chicago Black Hawks of the colorful National Hockey League.

There was a chance to let a little light into the cellar spot last night, but the New York Rangers slammed down the trapdoor even tighter, 7-4 as Andy Hebenton, Dave Creighton and Danny Lewicki scored two goals each.

The floundering New Yorkers hit the Windy City in fifth place and mindful that Coach Phil Watson had said two of their number would be in the minors by Monday. But today they were in a fourth-place tie with the Toronto Maple Leafs and primed for a national TV, 2 p.m., EST, CBS, at Detroit with the Red Wings.

Chicago, with only 22 points in the standings, now is 11 behind the Leafs and the Rangers. The law of averages figured to swing things Chicago's way last night. The Black Hawks haven't beaten the Rangers in eight tries and in their last 11 games.

Berkley Wrestlers Trounce Cranbrook

Junior star Gary Grikscheit turned in another outstanding showing but the Cranbrook Cranes went down to their 3rd straight wrestling defeat by a 35-10 count at Berkley Friday afternoon.

Grikscheit copped a decision in the 175-pound match and heavyweight Ron Alley gained a draw as the only Crane scorers. Jack Santa, Bill Burney, and Jay Klauson sparked the Bears with pins. Six others gained decisions.

Evashevski Not After Cal Post

Iowa Coach Planning to Stay in Midwest, He Says

CHICAGO (AP) — Iowa football coach Forest Evashevski yesterday denied reports he has been offered the University of California coaching job and said, "I like the Midwest and plan to remain here."

The former Michigan blocking star was in Chicago narrating films of Iowa's 35-19 Rose Bowl victory over Oregon State before the Executives Club.

* * *

Evashevski admitted conferring with California representatives Thursday at the NCAA convention at St. Louis.

"We talked about a lot of things," he said, "but no job offer was made."

A San Francisco report stated California's athletic director Gregg Engelhard and executive director Paul Hastings offered Evashevski the job vacated by Lynn (Pappy) Waldorf last fall.

"We talked about some problems connected with the California coaching job," said Evashevski, "but no specific offer was tendered."

Evashevski took over the Iowa job in 1952, shortly after resigning at Washington State.

Carter Rips Bob Baker

NEW YORK (AP)—Harold Carter's easy conquest of fading, aging Bob Baker today moved the young Linden, N.J., Sunday school teacher in line for a March fight with either Eddie Machen or Willie Pastrano.

* * *

And in case you haven't been keeping close tabs on the heavyweight situation, Carter, Machen and Pastrano are top ranking contenders along with 25-year old Hurricane Tommy Jackson for the crown held by 22-year old Floyd Patterson. Carter is 22, Machen 23 and Pastrano 21.

The young guard has taken over the heavyweight division. Ezzard Charles is gone. Baker is going and old Archie Moore has had his chance for the big one.

Matchmaker Billy Brown of the International Boxing Club, after watching Carter outclass the 30-year old Baker in a television 10-rounder at Madison Square Garden last night, said he would match the husky Jerseyite with Machen at the Garden in March if Machen beats Joey Maxim, another oldtimer, at Miami, Jan. 25.

The officials voted for Carter this way: Referee Harry Kessler and Judge Jack Gordon 8-1-1 each, and judge Bill Recht, 8-2. The AP card had Carter in front, 9-1.

There's Wonderful News for You When You Dial FE 8-8201
• Day or Night •

Northern Matmen Win, Chief Pins Himself!

Flint Northern's balanced mat squad took a 38-5 win over Pontiac's new wrestling team here yesterday afternoon. Chiefs' only points were Mel Nosenchuck's pin of Howard Brown (133 pounds) in the 3rd period. One Chief was winning his match when he inadvertantly rolled too far on a cradle hold, and literally pinned himself. He was Dave Payne (120 pounds) one of the PHS squad's better performers.

Feature was Willie Duncan's (185) big try to down 265 pound Aaron of Northern. Willie was pinned in the 3rd after wearing himself out against Aaron's terrific margin. It was Pontiac's 5th straight loss.

REMODEL NOW!
Complete Remodeling Service
FROM BASEMENT TO ATTIC . . .
KITCHEN MODERNIZATION . . .
• ATTIC BEDROOMS • ROOFING
• BATHROOMS • GUTTERS
• ADDITIONS • SIDING
• PORCHES • RECREATION ROOMS
Storm Windows and Doors
Don't scrape ice and snow off your car all winter. LET US BUILD YOUR GARAGE NOW, and pour the floor next spring.
NO DOWN PAYMENT . . . 5 YEARS TO PAY
NO PAYMENTS 'TIL APRIL — SMALL MONTHLY PAYMENTS
G & M Construction Co.
Open Sunday 12 to 4
2260 Dixie Hwy., North of Telegraph FE 2-1211

B.F. Goodrich
TRAILMAKER
NEW TREADS

Get set for winter driving for only . . .
$13.95 6.70-15
*plus tax and your retreadable tires
6.00-16 $13.95 7.60-15 $15.95
7.10-15 $14.95 8.00-15 $16.95
GO-GO-GO ON ICE OR SNOW
B. F. Goodrich Trailmaker New Treads walk through snow, wade through mud and stop on ice. Get winter "stop" and "go" traction for half the cost.
ACT NOW— Don't wait for the first snow to fall before buying your winter traction.
AS LOW AS $1.00 DOWN
JOIN THE SAFE DRIVER LEAGUE
B.F.Goodrich FIRST IN RUBBER B.F.Goodrich
111 N. Perry St. Open Friday 'Til 9 P. M. FE 2-0121

Chiefs Win 6th, 54-41; Skippers Lose

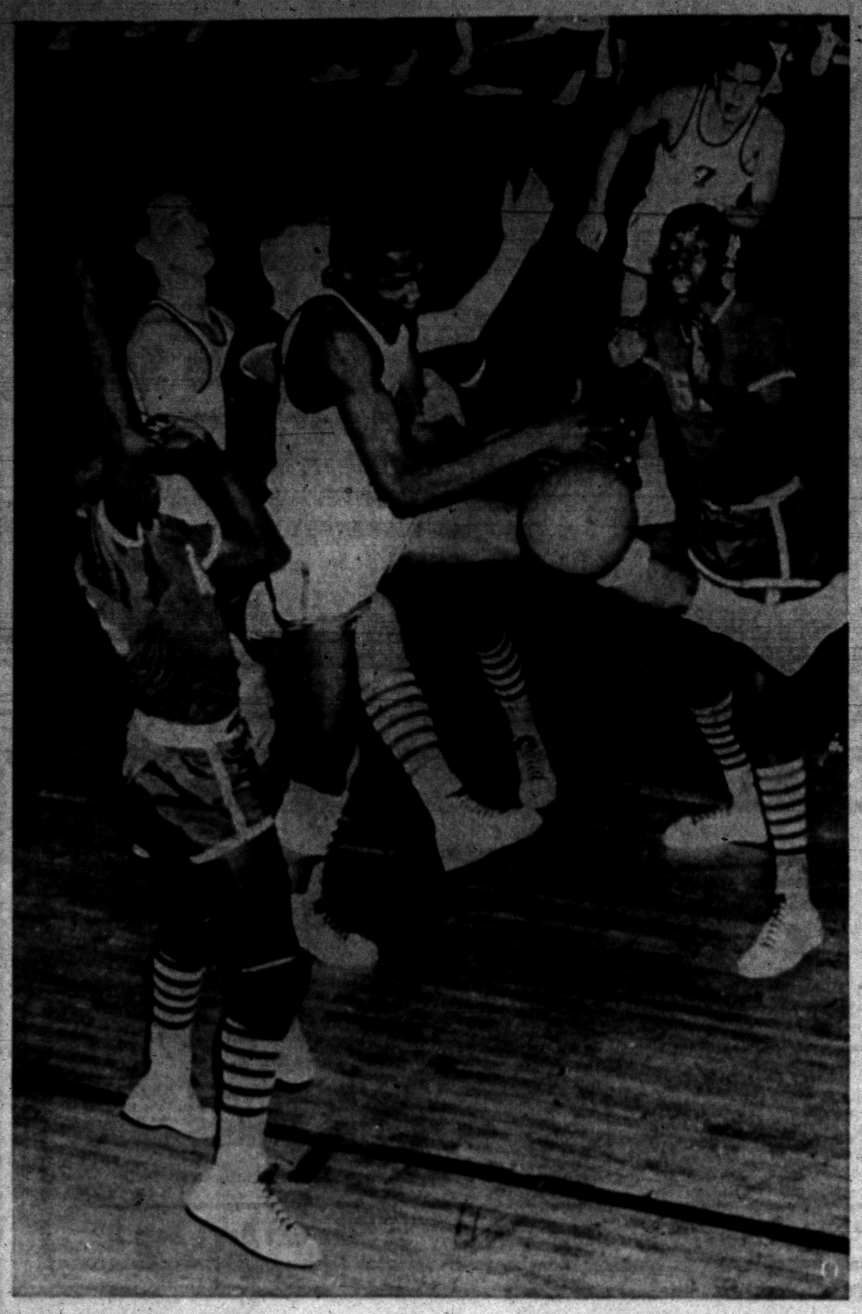

Pontiac Press Photo

MUST BE A KNEE SHOT.— Big Hudson Ray, who dropped the round ball through the hoop with all kind of shots last night, seems to be trying to give the ball the knee in this shot. Ray had his best night of the season, pouring in 21 points and pulling down 29 rebounds as PHS won, 54-41.

PHS Has Best Effort as Unit Over Northern

Pontiac Still Unbeaten as Hudson Ray Leads Scoring Attack

By BRUNO L. KEARNS
Sports Editor, Pontiac Press

Another tribe of the Saginaw Valley, Flint Northern, fell victim to big Chief Pontiac, 54-41, on the PHS home grounds last night.

Playing their best game as a unit, before standing room crowd, the Chiefs made it six straight and four in a row against league foes. Only Saginaw remains in the first half of the schedule and that battle is set for next Friday night on the local court.

* * *

Saginaw warmed up for the big game by whipping Flint Central, 53-38, with Deb Blondin scoring 13 points. Bay City Central downed Arthur Hill 58-40 in the other game.

It was Hudson Ray, bitten earlier this week by the flu bug, who put on the finest individual performance of the game and his best of the season.

Ray hit for 21 points and pulled down 29 rebounds, five leading to tip-ins. Guard Dave Diehm helped with 14 points while Phil Gains was collecting 16 for Northern.

* * *

Despite the 13-point margin, Northern played one of its better games of the season and for three periods it looked like the Vikings were again going to put a hex on Pontiac, until the Chiefs came through with a 20 point outburst in the final stanaza.

For the first time this year, PHS never was behind, although the score was tied three times early in the game.

Neither team could find the range in the first period, as Pontiac tried 18 shots hitting on only four, and Northern trying 13 and scoring twice.

* * *

The momentum picked up in the second quarter with Diehm and Terry Zelihart connecting from the outside against Northern's zone defense. At halftime PHS led 23-18.

Pontiac pushed the margin to 32-24 early in the 3rd quarter, but then three straight baskets by Gaines closed the gap to 34-30 as the period ended.

Ray, Diehm and Dick Whitmer heated the cords to start the 4th quarter, and two fielders by Jim Skinner moved the game out of reach.

Skinner, playing his second game of the season, started and gave Ray a big assist on the boards.

One player however who grabbed much of the attention was guard Charley Barge 5-foot-9 sophomore who played the entire second half in place of regular Larry Peet.

From the field Pontiac made 24 of 75 attempts for 31 per cent with 18 of 63 for the Vikings for 28 per cent.

PONTIAC	FG	FT	TP
Whitmer	1	4	6
Skinner	3	0	6
Ray	10	1	21
Diehm	7	4	14
Peet	0	0	0
Zelihart	3	0	6
Barge	0	1	1
	24	6	54

FLINT	FG	FT	TP
Gilliard	2	0	4
Reese	4	1	9
Miller	1	2	4
Gaines	8	0	16
Waters	3	2	8
Gannon	0	0	0
Nelson	0	0	0
	18	5	41

NORTHERN	FG	FT	TP
Grube	4	3	11
Harris	6	0	12
Crowley	1	2	4
Stude'ker	2	4	8
Moyer	2	4	8
Andrews	5	2	12
	20	15	55

Scores by Quarters

Pontiac	8	15	11	20—54
Northern	7	11	12	11—41

Free Throws Missed
Pontiac 13, Northern 11.



Pontiac Press Photo

CHIEF WAR PARTY — Big Chief Pontiac gives out with a victory dance amid his tribe of cheerleaders at last night's game with Flint Northern. The Chief cagers scored a 54-41 victory over the Vikings for their 6th straight of the season and 4th in league play.

Vikings Breeze Past Waterford for 6th Victory

Hughes Fires 27 Points to Spark Walled Lake's 70-54 Inter-Lakes Win

By BILL CORNWELL

A fighting Waterford High School basketball team gave everything it had last night, but an upset victory over powerful Walled Lake wasn't in the cards.

The undefeated Vikings served notice right from the start that they were not to be denied their 6th triumph of the season.

With nimble Larry Hughes showing the way, Walled Lake got off to a flying start and then coasted to a 70-54 win over the Skippers before a jam-packed audience in the Waterford gymnasium.

It was the 3rd straight Inter-Lakes Conference victory for Walled Lake and Waterford's 2nd setback in three league starts.

Hughes, who wound up the evening with 27 points, was the ringleader of a 1st quarter assault which saw the Vikings move into a 26-18 lead. They never lost their commanding position.

Nineteen of Hughes' point total came in the opening period. The 6-foot-4 center meshed seven out of nine field goal attempts, six in a row, and added five foul shots to put his team in complete charge of the situation.

When Hughes tapered off, others took up the slack. John Walker bucketed 14 points and Tom Willwerth, whose rebounding was magnificent, contributed 11.

Lanky Chuck Gillis, who took less than his usual amount of shots, led the Skippers with 19 points. John Herrington chipped in with 14.

Berkley remained in contention for the Inter-Lakes crown by handing Farmington its 1st conference loss, 73-62, on the Berkley court. The two clubs are now tied for 2nd place with 2-1 records.

A field goal and free throw by Van Dyke's Dan Hatch with only three seconds remaining gave the Abes a 70-68 decision over Southfield in Friday night's other Inter-Lakes game at Southfield. It was the 7th consecutive defeat for the Jays.

WALLED LAKE	FG	FT	TP
Hess	3	1	7
Willwerth	5	1	11
Huches	10	7	27
Walker	5	4	14
Dion	3	1	7
Duncan	1	0	2
Van'velds	1	0	2
	28	14	70

WATERFORD	FG	FT	TP
Seets	3	2	8
Kesting	0	2	2
Gillis	6	7	19
Her'gton	5	4	14
Devine	1	3	5
Likey	0	2	2
Roth	0	2	2
Struble	0	2	2
	15	24	54

Scores by Quarters

Walled Lake	26	17	16	11—70
Waterford	18	11	11	14—54

Free Throws Missed
Walled Lake 11, Waterford 16.

ST. FREDERICK	FG	FT	TP
Derocher	5	1	11
D. Kast	2	0	4
Mountain	4	2	10
Bradley	2	0	4
Malloy	4	0	8
	17	3	37

OL. ST. MARY	FG	FT	TP
Madelans	4	5	13
Moniuszko	5	1	11
Goisdinski	3	2	8
Fran'wiak	4	3	11
Char'ski	2	0	4
	18	11	47

Scores by Quarters

St. Frederick	7	12	16	2—37
St. Mary	12	17	6	12—47

Free Throws Missed
St. Frederick 14, St. Mary 7.

FARMINGTON	FG	FT	TP
McDonald	3	5	11
Warriner	5	3	13
Jones	6	4	16
Kosty	5	2	12
Stainbr'k	2	0	4
Cath'man	3	0	6
	24	14	62

BERKLEY	FG	FT	TP
Spaeth	7	1	15
Price	6	5	17
McCurry	1	0	2
Gentile	3	1	7
Tallman	4	0	8
Zalenski	6	2	14
Neiger	4	2	10
	31	11	73

Scores by Quarters

Farmington	12	19	17	14—62
Berkley	17	23	21	12—73

Eaglets Whip Rams

By CHUCK ABAIR

A St. Frederick team that blew hot and cold all evening completely froze in the last quarter scoring just two points to drop a 47-37 decision to visiting Orchard Lake St. Mary in a battle for second place in the Suburban Catholic League last night.

* * *

The setback dropped the Rams into a 4th place tie with Ferndale St. James which walloped St. Clement, 53-33. Both have 2-2 records and trail St. Michael. St. Benedict strengthened its hold on the loop's top slot by handing St. Rita a 60-22 thumping for its 4th in a row.

Except for a red-hot third period, it was a case of an all around inability to hit the hoop with any degree of consistency for the usually reliable Bill Mountian & company.

* * *

The home club could compile only a 25.3 shooting percentage from the floor and had even more trouble on free throws hitting just 3-for-17. Mountain, who had averaged 23.6 in five outings, was held to 10 by a tight St. Mary zone defense. Tom Derocher topped St. Fred with 11.

* * *

Orchard Lake dominated the play in the first half with some excellent outside shooting by the entire starting unit against a Ram zone.

The first stanza ended 12-7 and the scoreboard read 29-19 at halftime.

* * *

St. Fred took complete command of things in the 3rd session. The losers kept hammering away at the big deficit and finally pulled in front 35-34 at 5:09 on a hoop by Derocher. A foul for St. Mary tied it at the end of the quarter and visitors took charge from then on.

* * *

Pet Madelans rung up 13, Moniuszko and Frankowiak 11 apiece to pace the victors. St. Fred gained a split for the night by copping the prelim 54-42 as Phil Beiri scored 26.

Romeo Defeats Cranes, 58-55

Last Half Rally Falls Short as Cranbrook Drops 6th Straight

A gallant bid for an upset fell short of the mark for Cranbrook as the Cranes bowed to Romeo for the second time this season 58-55 last night.

The losers battled back from eight-point halftime deficit to even the count at 49-49 with only four minutes left in the contest before bowing to a strong Romeo surge.

Bob Harris and John Andrews starred in the losing cause hooping 12 points each as the Cranes lost No. 6 in succession in their first outing of 1957.

Bill Redman was the big gun for Romeo with 22. Three other Bulldogs scored in double numbers led by Don Fowler's 12. It was Romeo's second triumph in five starts.

ROMEO	FG	FT	TP
Williams	2	6	10
Dallwitz	0	1	1
Myer	1	3	5
D. Fowler	5	2	12
L. Fowler	5	0	10
Redman	9	4	22
	22	14	58

CRANBROOK	FG	FT	TP
Grube	4	3	11
Harris	6	0	12
Crowley	1	2	4
Stude'ker	2	4	8
Moyer	2	4	8
Andrews	5	2	12
	20	15	55

Scores by Quarters

Romeo	15	12	18	13—58
Cranbrook	12	7	20	16—55



Pontiac Press Photo

WHAT? — Pontiac High coach Art Van Ryzin leaves his seat on the bench to give a mild protest of a call in last night's game against Flint Northern at PHS gym. The Chiefs won, 54-41.

75-21 Avalanche Falls on Barons

Bloomfield Hills ran into a lot more than it could handle last night and fell before a 75-21 onslaught by Harper Woods in the latter's gymnasium.

Harper Woods raced into a 14-4 1st quarter advantage and enjoyed an overwhelming 38-7 lead at halftime. Ron Scott and Frank Osojnicki tallied 17 points apiece and Chuck Pleus made 16 for the winners.

Bryant Ewing's seven points topped the Hills' noiseless offense. It was the 3rd loss in five games for the Barons.

Falcons Get 5th Beating Lapeer

A 43 per cent shooting performance and some well balanced scoring meant the difference as Rochester defeated Tom Wilson and his Lapeer mates 72-62 last night in a hectic duel of rival independents on the Falcon court.

Rochester led most of the way and went ahead to stay late in the third period in chalking up its 5th win in six outings paced by four boys who handled all the scoring.

Jim Van Nocker and Dave Peters tallied 20 points apiece, Dave Eldred contributed 19, and Gordon Montross added 13 to make up the RHS attack offsetting another fine showing by Wilson who hit 28.

Dennis Troy was another sparkplug in the losing cause with 16 before he fouled out late in the game. Lapeer made its best bid for victory in the third period going ahead by six at one stage but the Falcons' four-man spree would not be outdone.

Clarkston, Lakers Win W-O Tilts

Rallying after trailing 20-10 in the first period, the Clarkston Wolves last night piled up 40 points in 24 minutes to defeat Holly, 50-44, and hold second place in the Wayne-Oakland League as third place Brighton also won.

The Bulldogs downed Clarenceville by a 49-43 count to stay on Clarkston's heels. W. Bloomfield continued Milford's plight of misery by handing the Redskins their 5th straight W-O loss in a last place battle. Front-running Northville won easily in a non-loop tilt.

Fast - improving junior Dick Lippert was the scoring ace for the 2nd successive game as Clarkston gained its first victory on the road and 4th win in five league games.

The 6-2 cager tallied 16 points to match his total last time out. Leroy Parks added 12.

* * *

Good defensive play played a big part in the triumph as CHS kept close tabs on big center George McDaniel and pint-sized sharpshooter Amos Bradsher holding them to a combined total of eight digits, four on fouls. Both had been averaging better than 15 per game previously.

Holly, which dropped into a 4th place tie with Clarenceville with 2-3 in the loop, showed little offensively after the first period. Bill Taylor led the losers with 17 and Mike Haddon garnered 11.

Five field goals in a last period drive and 20 points for the night by sophomore Jim Paddock carried Brighton to its 4th success in six loop tries.

Brighton trailed throughout the first half before gaining a 20-20 tie at the intermission. The winners pulled ahead in the third canto and held the edge the rest of the contest. Herb Snyder and Brian Watson followed Paddock with 14 and 10, respectively. Dave Hanaford highlighted the Clarenceville offense with 15.

The West Bloomfield Lakers emerged from their see-saw tussle with Milford victorious for the 1st time in six outings, 45-41.

The Keego Harbor quintet pulled out the verdict in the final minute after taking a one-point lead into the last quarter.

Ralph Gordhammer paced the Lakers with 14 points. Pat Kelly was high for the 'Skins with 11.

Northville broke away from a deadlocked first period to romp over Thurston, 71-52 for its 6th triumph against one loss. All five starters were in double figures topped by Bud Bell with 17.

CLARKSTON	FG	FT	TP
Parks	2	8	12
Sof'dine	2	0	4
Eaglen	0	1	1
Jenson	3	1	7
Lang	2	6	10
Lippert	7	2	16
	16	18	50

HOLLY	FG	FT	TP
Harmes	2	0	4
Tinsman	1	0	2
Haddon	5	1	11
McDaniel	1	3	5
Valek	1	0	2
Bradsher	1	1	3
Taylor	6	5	17
	17	10	44

Scores by Quarters

Clarkston	10	10	15	15—50
Holly	20	4	9	11—44

Maples Beaten by Port Huron

Port Huron's Big Reds, still smarting from last week's loss to Ferndale, took out their wrath on Birmingham last night and handed the Maples a 67-43 licking in an Eastern Michigan League basketball game at Birmingham.

* * *

The defending champion Reds were in complete command from start to finish. They outscored the Maples in every quarter and held a 31-23 halftime lead.

Three Port Huron cagers hit double figured scoring, headed by Rich Robins with 16 points. Bob Isbell again led the Maples, this time making 15. The defeat evened Birmingham's season record at three wins and three losses.

East Detroit's unbeaten powerhouse took over undisputed possession of 1st place in the EML with a thrilling 44-43 triumph over previously undefeated Ferndale. Ed Zormeier's foul shot in the last minute of play turned the trick for the Shamrocks and ruined a 20-point scoring effort by Ferndale's Earl McNeal.

In Friday night's remaining EML game, Mt. Clemens eked out a 52-51 decision over Hazel Park.

PORT. HURON	FG	FT	TP
Martin	6	0	12
Wells	5	1	11
Robins	5	6	16
Pleis	3	0	6
Styles	3	0	6
Wade	3	0	6
Starr	4	0	8
Boyd	2	0	4
	30	7	67

BIRMINGHAM	FG	FT	TP
Isbell	6	3	15
Gibson	1	0	2
Stephen'n	1	3	5
Roe	1	2	4
Kelly	4	2	10
Peckhe'r	2	0	4
Evang'ta	0	3	3
	14	15	43

Scores by Quarters

Port Huron	16	15	14	22—67
Birmingham	13	10	13	7—43

First SVC Swim Win

Chiefs Sink Viking Team

Limiting Flint Northern's green swimming team to a single first place, Coach Bob (Des) Boyce's Pontiac High School natators last night splashed to their first Saginaw Valley victory of the season.

Swimming in the fine new Viking pool, Chiefs turned in one of their best performances to take a 68-28 victory. "The kids had a lot of fun, and it's nice to win once in a while," Boyce remarked this morning.

Co-captain Dennis Simonson was good in the 100-yard breaststroke and the individual medley. His times were his season's best. He set a pool mark of 1:40.4 for the medley.

* * *

Summary:

50-yard freestyle — won by Doerr (P); 2nd Roberts (P); 3rd Miksell (P); 4th Voskes (P). Time 28.6.

100-yard breaststroke — won by Simonson; 2nd Oravetts (P); 3rd O'Hara (P); 4th Fitch (P). Time 1:05.

200-yard freestyle — won by Williams (P); 2nd Tollefson (P); 3rd Gorman (P); 4th Shields (P). Time 2:30.0.

100-yard backstroke — won by Gibbs (P); 2nd Purcell (P); 3rd Raby (P). Time 1:12.5.

100-yard freestyle — won by Cornforth (P); 2nd Voakes (P); 3rd Ruth (P); 4th Haines (P). Time 63.1.

150-yard indiv. medley — won by Simonson; 2nd Roberts; 3rd Fitch (P). Time 1:40.4 (pool record).

Diving — won by LaMotte (P); 2nd Callaway (P); 3rd Adams (P).

200-yard medley relay — won by PHS (Gibbs, Powers, Poponea, LaMotte). Time 2:15.5.

200-yard freestyle relay — won by PHS (Doerr, Stinson, Cornforth). Time 1:58.1.

100-yard orthodox breaststroke — won by Robarge (P); 2nd, Stinson (P); 3rd Convis (P); 4th Haines (P). Time 1.17.

4 Teams Battling for PTTA Top Spot

There's a redhot battle going on for the top spot in the Pontiac Table Tennis league, with a 2-way knot for first and two clubs even, one point back.

* * *

Capitol Barbers beat L. H. Cole 4-2 to share the lead, while Newberry Market beat Bethany 6-0 to tie for 2nd. Pontiac Varnish lost a chance to tie the leaders when it split with Pankey's 3-3.

Other results in last night's play: Fleet Carriers beat Moote's Elect. 6-0; Frayer's won 4-2 from General Conveyor. Best match was the Jim Beal - John Stephens doubles win over Ralph Irish and Bruce Martin.

Standings:

	Pts.		Pts.
L. H. Cole	57	Pankey's	40
Capitol Barbers	57	Gen. Conveyor	32
Newberry Mkt.	56	Frayer's	30
Pont. Varnish	56	Bethany	19
Fleet Carriers	41	Moote's Elect.	18



OUT OF THE WAY — Dean Hess (right) of Walled Lake appears to be heading for a fall after what looked like a right cross from Waterford's Chuck Gillis (24). Gillis was actually going for a rebound. Walled Lake won, 70-54.

Avon Wins, Troy Scared in Oakland B

Troy continued its march toward the Oakland B league basketball title last night, but the Colts didn't have a thing to brag about. They were forced to come from behind for a hard-earned 45-42 victory over lowly Fitzgerald.

Avondale conquered Roseville, 56-44, for its 2nd league triumph and surprisingly strong Madison stayed in the title contention with a 43-39 decision over hot-and-cold Clawson.

* * *

The Colts found themselves trailing Fitzgerald at halftime, 21-17, as the invading Spartans furnished them a thoroughly difficult evening. Only a 14-8 superiority in the 4th quarter saved Troy from suffering its 1st conference loss.

Avondale's 'Jackets led all the way against Roseville to post their 2nd league win, while administering the 4th straight loop defeat to their opponents. Steve Saunders (15), Tom Mulholland (12), Dick Granzow (12) led the winners who had a 29-20 halftime total. Hussell for Roseville had 13 points.

Utica, defending Bi-County League champion, extended its perfect record to 3-0 with a 48-33 decision over Mt. Clemens St. Mary in a non-conference game at Utica. Ken Thompson led the Chieftains with 12 points.

A well-balanced Highland Park quintet handed Royal Oak's Acorns a 68-43 pasting, despite a 28-point splurge by All-Oakland County ace Dave Richey, in a Border Cities League tilt at Highland Park.

* * *

In other area battles last night, Arnold Eckhouse tallied 10 points to lead Oak Park's easy 40-18 conquest of Farmington Our Lady of Sorrow and South Lyon defeated Dexter, 52-42, behind Dave Wren's 14 points. Shrine bowed to Redford St. Mary, 45-42, and Marlette whipped Sandusky, 62-47.

Ortonville Nipped

Oxford Drops Close One

Oxford and Ortonville turned in their best showings of the season but still went down to close defeats in South Central Conference League action last night.

The winless Wildcats threw a big scare into heavily favored North Branch before bowing out in the final 35 seconds of play, 68-66.

Ortonville came even closer leading all the way only to drop a 62-61 verdict with just two seconds left when Millington guard Dick Hoard drove in for the clincher.

Bob Brannon converted 13 of 14 foul shots and finished with 19 points to spark Oxford. John Ribner, who broke a 64-all tie with two free throws, topped NB with 22.

At Ortonville, Millington had to make a dazzling comeback to post the triumph and gain a first place tie with idle Imlay City. The Cards hooped 27 digits in the last eight minutes, 10 by Dick Zink.

Two fouls had sliced the difference to one with only five seconds remaining before a wild Ortonville pass gave Hoard the chance to be the hero. Zink and Hoard finished with 17 and 16, respectively. Bob Hutchings' 17 was the best Blackhawk effort.

NORTH BRANCH	FG	FT	TP
J. O'Neil	2	2	6
Wynn	8	0	16
Domirts	0	2	2
Jim O'N'l	6	2	14
Ribner	6	10	22
Patrick	2	4	8
	24	20	68

OXFORD	FG	FT	TP
Brannon	3	13	19
Woodw'd	1	0	2
Roland	7	3	17
Noles	7	0	14
Somers	2	2	6
Barnes	3	2	8
	23	20	66

Scores by Quarters

No. Branch	25	12	14	18—68
Oxford	17	11	31	17—66

Free Throws Missed
North Branch 11, Oxford 8

Dryden Is Beaten by Memphis, 45-36

Memphis raced to a 23-14 first half lead and held on the rest of the way to gain a 45-36 victory over Dryden in a Southern Thumb contest at Memphis last night.

The triumph kept the Yellow Jackets in sole possession of third place with a 4-2 slate. Dryden is 3-3 in the loop.

Memphis star Allen Huard led all the scorers with 20 points.

MEMPHIS	FG	FT	TP
Miller	1	0	2
Jacobiak	6	2	14
Burns	2	1	5
Likins	2	0	4
Huard	9	2	20
	20	5	45

DRYDEN	FG	FT	TP
Sawgie	3	1	7
Soroka	7	0	14
Rayment	1	0	2
Went'rth	2	0	3
Plater	3	3	9
	16	4	36

Viking Matmen Lose

Hazel Park went down to its first wrestling defeat of the season yesterday bowing 39-11 at Ann Arbor. Ruford Black, Tim Thompson, and Andy Sneddin were the only Viking point-getters.

2 U. S. Curling Rinks Still in Trophy Running

Three Canadian Teams Remain in 71st Annual Bonspiel

DETROIT (AP) — Three Canadian and two American rinks were left in the running today for the Michigan trophy, top prize of the 71st annual International Bonspiel.

Gord Brock skipped his Kitchener (Ont.) Granite rink of Arn Elmslie, Nels Bielstein and Bob Thompson to a 14-4 win over Fred Rubbra's Montreal St. George rink. Rubbra was not with the rink he led to the Michigan trophy title last year. He left earlier yesterday for Montreal to curl in that city's jubilee event.

Bill Hardie led his Hamilton (Ont.) Victoria quartet to a 9-7 win over Nate Cornwall of Windsor to gain a semi-final berth.

Toronto Granite club's Verne Matthewman downed Percy Powers of Detroit 10-7 in the second round while Mike Slyziuk's Detroit four stopped Howard Reid of Ayr 8-7. The Matthewman and Slyziuk rinks meet this afternoon in the other semi-final.

* * *

In the Detroit trophy play, for rinks eliminated in the Michigan trophy event, Canada again has three rinks in contention while the United States has two.

In today's semi-finals Jimmy Broomfield's Galt (Ont.) rink tangles with Hugh Sinclair's Milwaukee four. Broomfield ousted Dave Shabeau's Waupaca, Wis., rink 13-6 and Sinclair eliminated Maury Chilton of Sarnia 9-5 in quarter-final play.

Two Canadian rinks, one skipped by George Tate of Sudbury and the other under Roy Chisholm of Sault Ste. Marie, meet in a quarter-final today for the right to meet Ed Vaughan's Wauwatosa, Wis., rink in the other half of the semi-final.

Two State Cage Teams in Action

Two state college basketball teams get into their respective league play tonight on the home courts.

Michigan plays host to rangy Northwestern in Big Ten action and the University of Detroit meet highly rated St. Louis in Detroit. Michigan State is idle until Monday.

Northwestern is 1-0 and Michigan 1-1 in Big Ten action. The U. of D-St. Louis series always showed scoring games and the Billikens were rated pre-season favorites in the Missouri Valley.

Basketball

HIGH SCHOOL BASKETBALL
Adrian 74, Coldwater 55
Albion 56, East Lansing 54
Ann Arbor 60, Jackson 55
Akron 50, Reese 22
Avondale 56, Roseville 44
Big Rapids 71, Ludington 67
Brighton 49, Clarenceville 43
Bay City Central 56, Saginaw A. Hill 40
Benton Harbor 83, Muskegon 47
Berkley 73, Farmington 63
Clarkston 50, Holly 44
Carson City 58, Stanton 51
Corunna 54, Bath 27
Dearborn Fordson 63, Monroe 44
Davison 47, Clio 37
Dowagiac 77, St. Joseph 72
East Detroit 44, Ferndale 43
Fenton 81, Grand Blanc 68
Flint Kearsley 61, Flint Beecher 50
Flushing 55, Mt. Morris 42
Flint Bendle 75, Flint Mandeville 45
Flint Dye 57, Goodrich 56
Flint Tech 62, Flint St. Michael 56
Fraser 51, Riverview 50
Fowlerville 47, Webberville 44
Ferndale St. James 53, Center Line St. Clement 33
Grosse Ile 46, Monroe Catholic 44
Gaines 65, Flint Hoover 40
Grand Ledge 69, Howell 61
Hemlock 72, Breckenridge 65
Highland Park St. Benedict 60, Detroit St. Rita 32
Harper Woods 75, Bloomfield Hills 21
Holland 65, Grand Haven 51
Hudson 47, Addison 37
Ithaca 50, Durand 47
Kalamazoo Cent. 66, Lansing Sexton 54
Lansing Eastern 34, Battle Creek 27
Lakeview 92, Edmore 62
Muskegon Hts. 72, Muskegon Cath. 57
Manistee 64, Alma 38
Marysville 54, New Baltimore 37
Milan 61, Ypsilanti Lincoln 46
Manchester 66, Hartland 18
Memphis 45, Dryden 36
Millington 62, Ortonville 61
Maple Grove St. Michael 70, Flint St. Mary 56
Mariette 62, Sandusky 47
Mt. Clemens 52, Hazel Park 51
Marysville 54, Anchor Bay 37
Madison 43, Clawson 39
Marine City 32 Mar. City Holy Cross 27
Norville 71, Detroit Thurston 52
Reed City 70, Montague 56
Romeo 56, Cranbrook 55
Redford St. Mary 45, R. Oak Shrine 42
Saginaw 53, Flint Central 36
St. John 66, Hastings 62
Sturgis 62, Marshall 48
Schoolcraft 56, Constantine 43
South Lyon 52, Dexter 42
St. Louis 57, Sheberd 51 (ot)
Sparta 70, Hudsonville 67
South Lake 75, Lakeview 70
Tecumseh 42, Airport 39 (ot)
Traverse City 62, Midland 47
Troy 65, Fitzgerald 43
Utica 66, Mt. Clemens St. Mary 33
Van Dyke 70, Southfield 68
West Bloomfield 48, Milford 41
Wyoming Park 52, Lowell 46
Warren 78, Lake Shore 55
Waldron 44, Deerfield 41
Walled Lake 70, Waterford 54
COLLEGE BASKETBALL
East
Columbia 80, Harvard 61
Duquesne 66, Cincinnati 59
Temple 80, St. Francis (Pa) 51
Colgate 95, Boston Univ 84
South
North Carolina 86, Clemson 54
Centenary 100, North Texas 83
Midwest
Iowa State 97, Drake 71
Seattle 70, Oklahoma City 59
Millikin 110, Elmhurst 74
Southwest
Rice 70, Texas 66
New Mexico A&M 77, Arizona 73
Arkansas A&M 73, Henderson 65
Far West
California 83, Oregon 46
Washington 77, Idaho 58
UCLA 87, Washington 63
Wyoming 96, Utah State 78
Brigham Young 68, Colorado A&M 61
Southern California 55, Oregon State 49



FISHING OR GOLF?—Cardiner Dickinson Jr., of Panama City, Fla., gasps as the Pacific Ocean waters swirl around him during a search for a ball on the Cypress Point Golf course in Pebble Beach, Calif., where the Bing Crosby $15,000 National Pro-Am tourney is taking place. He finished with a 79, which is 10 over par. AP Wirephoto

Maxwell Leads Bing's 'Clambake'

PEBBLE BEACH, Calif. (AP) — Stocky Texan Billy Maxwell carries a two-stroke lead into today's second round of the 54-hole Bing Crosby golf tournament, challenged by a bulky field and a picturesque but tricky course.

Showers began falling shortly before midnight. Gusty winds and intermittent rain were forecast for today.

Maxwell, former U.S. Amateur champion from Dallas, fired a six-under-par 66 yesterday over the relatively sheltered Monterey Peninsula country club links.

For this $15,000 national Pro-Amateur clambake, half the field of 276 played the opening round over Monterey and the rest tangled with the tougher Cypress Point layout. Each has par 72, but of yesterday's 30 par breakers, only two did it at Cypress where the wind and adjacent ocean stack the odds.

* * *

That's the course Billy and the other leaders play today. Others, including defending champion Cary Middlecoff, with a first round 76, shift to Monterey.

Five golfers deadlocked yesterday at 68. The group includes the leader's twin brother Bobby Maxwell, who held the lead for a while.

Also at 68 are the veteran Byron Nelson, making one of his infrequent tourney appearances, Stan Leonard of Vancouver, Canada, Bill Nary, Tucson, Ariz., and Bob Rosburg, Palo Alto, Calif.

Bunched at 69 were Joe Steiger, Spokane, Bill Martin, West Covina, Calif., Smiley Quick, Los Angenes, Tommy Hanson, Wichita, Kan., Jimmy Clark, Huntington Beach, Calif., Mario Lauret, Rye, N.Y., and Ellsworth Vines, Palm Springs, Calif.

* * *

The latter fired a hole-in-one on the 158-yard 7th at Monterey, the third ace of Vines' 15-year pro career.

Middlecoff took a three-over par 6 on the short 16th hole at Cypress when his tee shot over a stretch of ocean ended up in a patch of ice plant. PGA champion Jack Burke Jr., had better luck, a 74, the same as veteran Tommy Bolt, California Amateur titlist Ken Venturi, making his first quest of professional money, shot a 73 over the course.

In this event, $10,500 of the prize money goes to the leading individual pros and the rest is divided among those who wind up best in the Pro-Amateur best-ball competition.

* * *

Some of the amateur celebrities didn't have much luck. The team of comedian Bob Hope and Mike Souchak had a 76 and UCLA football coach Red Sanders and Harry Todd had a 77, near the bottom of the list.

NCAA Confab Concludes With Blast at Baseball

ST. LOUIS (AP)—A couple of new laws tightening reins on recruiting and financial aid to athletes and a loud blast at professional baseball by college coaches provided the only fireworks of the 51st NCAA convention.

* * *

The week-long meet ending today with a routine closed-door session of the policy-making council, was the most peaceful in more than 10 years.

The assembly at its final session yesterday amended its financial aid rule by putting a lid on the amount of money a student athlete can receive during a school term. Side jobs and athletic scholarships are to be handled on one basis. If an athlete has a job in addition to a scholarship he can't receive more than the limits of the scholarship, which includes, room, board, tuition fees and $15 a month laundry allowance.

* * *

There was considerable wrangling over a clause in the financial aid amendment which included governmental grants for educational purposes in its limitations. Minority spokesman contended inclusion of government grants would work a hardship on GI's and married athletes with children.

The other new rule permits colleges to pay the cost of transportation for a prospective athlete to make one visit to a school. It prohibits alumni and booster club groups from bringing in the prospects.

Professional baseball, criticized by the coaches through Ethan Allen of Yale earlier in the week, was charged again with raiding campuses and exploiting the college game.

Everett D. Barnes, Colgate athletic director, told the convention "there is no sentiment on the part of professional baseball to help college baseball."

"The colleges," Barnes said, "have struggled unsuccessfully for 11 years to work out a friendly pact with the majors and minors."

Boxers Leading Breed for PKC Midwinter Show

There will be a fine array of dogdom representatives at Waterford's Community Activities building, come Jan. 19. That's the date for Pontiac Kennel Club's first midwinter show and its first indoor show.

An unbenched affair, with many breeds listed among the 478 entries, the show is also a benefit for the Michigan Animal Rescue League's shelter in Pontiac. The shelter is under construction here. All gate receipts will go towards the building fund.

While the entries are below the figure expected, there are many interesting groups, led by the boxers with 38; collies, 36; cockers 31; shepherds 28; 16 dachshunds; 15 bassetts; 10 Kerry blues; 10 Pekingese toys, and a surprising list of poodles, (18 miniatures, 11 toys, 11 standards), 40 in all.

Spears 15-Pounder

Biggest pike reported for the Oakland County ice-fishing season was taken Thursday afternoon by Bob Kinney, 9191 Tambay, Lower Straits Lake. Fishing from a shanty, Kinney slammed a 15-pound 39-inch northern, that slid in to investigate a 10-inch sucker lure, with a four-tined spear and the big fellow bent the shaft before being knocked out by a crack from a heavy spud.

Now! Save USED CAR Clearance!

Now you get more for your trade-in! Now you get dependable, quality, comfortable winter driving in a USED CAR FROM OLIVER'S! Buy now. Choose from 73 late models!

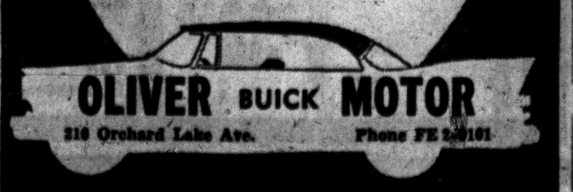

OLIVER BUICK MOTOR
210 Orchard Lake Ave. Phone FE 2-0161

Pro Bowl Last for Tobin Rote

Green Bay Ace Ready to Call Quits Sunday

Annual Game From LA Pits Western Division Against East

LOS ANGELES (AP) — Quarterback Tobin Rote of the Green Bay Packers, one of the most underrated players in the National Football League, bids goodbye to the sport tomorrow when he plays for the West against the East in the annual Pro-Bowl game in Memorial Coliseum.

"I've got a head coach down in Texas and she says she's not going to chase back and forth to Green Bay any more. So I'm going to stay with her."

So said the tall Texan who led Rice Institute to two Southwest Conference championships and for seven years has been one of the finest field generals in pro football.

The "head coach" is Mrs. Rote, mother of their three youngsters. The family lives in Bellaire, near Houston, where the 28-year-old Tobin has an executive position with the Herrin Transportation Co.

* * *

"Right now I don't have too many regrets about leaving football," Rote commented, "but maybe that's because this is the end of a long season and I'm a little tired. I love football, though."

Rote, Ed Brown of the Chicago Bears and Bobby Layne of Detroit will alternate at quarterback for the West, certainly an imposing combination.

Rote bows out with an impressive record. He passed for 2,203 yards in 1956—more than any other NFL quarterback—and he holds most of the all-time Packer records, which is something for a team forever famous for its aerial attack.

The handsome Texan admitted he and the West squad encounter a mighty challenge from the East in the Pro-Bowl. He said quarterback Charlie Conerly of the champion New York Giants, such running backs as Ollie Matson of the Chicago Cardinals and Frank Gifford of the Giants, plus a tremendous defensive team "really will be tough to beat."

The Giants' Andy Robustelli and Roosevelt Grier, Chuck Bednarik of Philadelphia, Gene Brito of the Washington Redskins and Walter Michaels of the Cleveland Browns are some of the unsung but skilled linemen for the East.

The game starting at 4 o'clock (EST), will not be televised regionally or nationally.

Northern Matmen Win, Chief Pins Himself!

Flint Northern's balanced mat squad took a 38-5 win over Pontiac's new wrestling team here yesterday afternoon. Chiefs' only points were Mel Nosenchuck's pin of Howard Brown (133 pounds) in the 3rd period. One Chief was winning his match when he inadvertantly rolled too far on a cradle hold, and literally pinned himself. He was Dave Payne (120 pounds) one of the PHS squad's better performers.

Feature was Willie Duncan's (185) big try to down 265 pound Aaron of Northern. Willie was pinned in the 3rd after wearing himself out against Aaron's terrific margin. It was Pontiac's 5th straight loss.

Night Clubbing Hurt Braves Says Robinson

CHICAGO (AP)—The Tribune said today that Jackie Robinson, the ex-Brooklyn Dodger baseball star, claims that night clubbing by "key" players cost the Milwaukee Braves the pennant in the National League last season.

Robinson, who earlier this week announced his retirement from baseball, was quoted by the Tribune that "two or three Milwaukee players were visiting night clubs and bars until the wee hours of the morning."

Robinson's remarks came in a question and answer session held at a men's club meeting at nearby Waukegan Thursday night.

Commenting on subjects ranging from racial problems to recent deals made by major league clubs, Robinson was asked to explain the Braves' failure to win the pennant.

* * *

"We came into Pittsburgh," said Robinson, "right after the Braves (this may have been early in August, when the Braves held a two-game lead). I was talking with people and they were telling me about two or three Milwaukee players who were visiting night clubs and bars until the wee hours of the morning.

"I think there was tremendous pressure on them and maybe they weren't sleeping too well. But to me that was the reason. I had honestly given up all hope of being in the 1956 World Series. But you can't mix athletics and drinking and smoking," said Robinson.

"I don't mean you can't take on occasional drink, if you're grown up, but these fellows—a couple of key men on the club, although I don't want to mention any names—did not take care of themselves down the stretch," added Jackie.

* * *

Robinson recently was traded by the Dodgers to the New York Giants but he later announced his retirement.

Rangers Slam Door on Hawks

By THE ASSOCIATED PRESS

Things are getting blacker and blacker for the Chicago Black Hawks of the colorful National Hockey League.

There was a chance to let a little light into the cellar spot last night, but the New York Rangers slammed down the trapdoor even tighter, 7-4 as Andy Hebenton, Dave Creighton and Danny Lewicki scored two goals each.

The floundering New Yorkers hit the Windy City in fifth place and mindful that Coach Phil Watson had said two of their number would be in the minors by Monday. But today they were in a fourth-place tie with the Toronto Maple Leafs and primed for a national TV, 2 p.m., EST, CBS, at Detroit with the Red Wings.

Chicago, with only 22 points in the standings, now is 11 behind the Leafs and the Rangers. The law of averages figured to swing things Chicago's way last night. The Black Hawks haven't beaten the Rangers in eight tries and in their last 11 games.

Berkley Wrestlers Trounce Cranbrook

Junior star Gary Grikscheit turned in another outstanding showing but the Cranbrook Cranes went down to their 3rd straight wrestling defeat by a 35-10 count at Berkley Friday afternoon.

Grikscheit copped a decision in the 175-pound match and heavyweight Ron Alley gained a draw as the only Crane scorers. Jack Santa, Bill Burney, and Jay Klauson sparked the Bears with pins. Six others gained decisions.

Evashevski Not After Cal Post

Iowa Coach Planning to Stay in Midwest, He Says

CHICAGO (AP) — Iowa football coach Forest Evashevski yesterday denied reports he has been offered the University of California coaching job and said, "I like the Midwest and plan to remain here."

The former Michigan blocking star was in Chicago narrating films of Iowa's 35-19 Rose Bowl victory over Oregon State before the Executives Club.

* * *

Evashevski admitted conferring with California representatives Thursday at the NCAA convention at St. Louis.

"We talked about a lot of things," he said, "but no job offer was made."

A San Francisco report stated California's athletic director Gregg Engelhard and executive director Paul Hastings offered Evashevski the job vacated by Lynn (Pappy) Waldorf last fall.

"We talked about some problems connected with the California coaching job," said Evashevski, "but no specific offer was tendered."

Evashevski took over the Iowa job in 1952, shortly after resigning at Washington State.

Carter Rips Bob Baker

NEW YORK (AP)—Harold Carter's easy conquest of fading, aging Bob Baker today moved the young Linden, N.J., Sunday school teacher in line for a March fight with either Eddie Machen or Willie Pastrano.

* * *

And in case you haven't been keeping close tabs on the heavyweight situation, Carter, Machen and Pastrano are top ranking contenders along with 25-year old Hurricane Tommy Jackson for the crown held by 22-year old Floyd Patterson. Carter is 22, Machen 23 and Pastrano 21.

The young guard has taken over the heavyweight division, Ezzard Charles is gone, Baker is going and old Archie Moore has had his chance for the big one.

Matchmaker Billy Brown of the International Boxing Club, after watching Carter outclass the 30-year old Baker in a television 10-rounder at Madison Square Garden last night, said he would match the husky Jerseyite with Machen at the Garden in March if Machen beats Joey Maxim, another oldtimer, at Miami, Jan. 25.

The officials voted for Carter this way: Referee Harry Kessler and Judge Jack Gordon 8-1-1 each, and judge Bill Recht, 8-2. The AP card had Carter in front, 9-1.

There's Wonderful News for You When You Dial FE 8-8201
• Day or Night •

REMODEL NOW!
Complete Remodeling Service
FROM BASEMENT TO ATTIC . . .
KITCHEN MODERNIZATION . . .
• ATTIC BEDROOMS • ROOFING
• BATHROOMS • GUTTERS
• ADDITIONS • SIDING
• PORCHES • RECREATION ROOMS
Storm Windows and Doors
Don't scrape ice and snow off your car all winter. LET US BUILD YOUR GARAGE NOW, and pour the floor next spring.
NO DOWN PAYMENT . . . 5 YEARS TO PAY
NO PAYMENTS 'TIL APRIL — SMALL MONTHLY PAYMENTS
G & M Construction Co.
Open Sunday 12 to 4
2260 Dixie Hwy., North of Telegraph FE 2-1211

B.F. Goodrich
TRAILMAKER
NEW TREADS



Get set for winter driving for only . . .
$13.95 6.70-15 *plus tax and your retreadable tires
6.00-16 $13.95 7.60-15 $15.95
7.10-15 $14.95 8.00-15 $16.95
GO-GO-GO ON ICE OR SNOW
B. F. Goodrich Trailmaker New Treads walk through snow, wade through mud and stop on ice. Get winter "stop" and "go" traction for half the cost.
ACT NOW— Don't wait for the first snow to fall before buying your winter traction.
AS LOW AS $1.00 DOWN
JOIN THE SAFE DRIVER LEAGUE
B.F.Goodrich FIRST IN RUBBER B.F.Goodrich
111 N. Perry St. Open Friday 'Til 9 P.M. FE 2-0121

THE BERRYS

By Carl Grubert



Bats .994 on Correction of Difficulties

City Complaint Clerk Busy

Garbage collection, streets, sewers, and water all provided the city's complaint department — the Citizens' Service Bureau — with plenty of action during 1956.

The one-woman bureau was established several years back so residents could get complaints off their chests. It was also set up so these complaints were corrected or City Manager Walter K. Willman heard about them.

During last year, complaints of refuse collection were the greatest with 1,216 being received. Next in line were 1,100 on city streets, 557 on sewers, and 486 on the city's water.

Harold E. Marshall, city personnel director and supervisor of the bureau's operations, reported that of the total of 3,613 complaints received, 3,580 had been corrected.

When the complaint is received at the bureau's second-floor headquarters in the City Hall, the department involved is called immediately. This is followed up with a written protest.

After this, a card is sent to the complainant asking if the work has been satisfactorily corrected. If the answer is negative, the card lands on Willman's desk.

Other major complaints included inspection, health, recreation (trees, weeds, etc.), police, and sidewalks.

March was the month of greatest complaints when 460 were lodged, 178 of which pertained mostly to request for having streets cleared of snow.

WHAT'S MY LINE?

INSTRUCTIONS: Each word is related to my work. Unscramble as few as possible to guess my line. Answer appears under arrow, reading downward.

I AM A. . . . . .



1 DICA
2 PHULRUS
3 BRAKEE
4 MUTHBIS
5 DISOMU
6 STET
7 BUTE

Yesterday's answers: pAper, reDio, Valve, postEr, coloR, theTer, writer, Space, artist, lAte, sleGan.

© 1957 What's My Line, Inc. 1-12

One Crooked Finger an Inherited Trait

LITTLE FIELD, TEX. (UP) — Being born with a crooked little finger is an inherited trait in the Farr family.

As far back as any living member can remember, one Farr born in each generation has had a crooked little finger on each hand. The fingers are bent slightly from the first joint to the tip.

Fussy Felons Take Nicest Car in Stock

FREEPORT, Ill. (UP) — Thieves who broke into the McCullough Motor Co. garage apparently wanted only one car — the flashy, new hardtop in the company's main display room.

To get it, the thieves had to drive two other cars — both new — into the street. Then they took the car from the windowed display room. But before driving away they drove the other two cars back into the garage.

Owner E. G. McCullough didn't report the loss to police for a couple of hours after arriving at work. He had assumed the car had been sold.

Blinded Tot Critical, to Get Treatments

NEW YORK (UP) — Little Thomas Fuller of Norwood, N. Y., blinded by cancer, was described last night as "still in a very critical condition" at Columbia Presbyterian Medical Center.

The 2½-year-old boy, son of Mr. and Mrs. Edward Fuller, lost his right eye last June. He lost the sight of his left eye Christmas Eve.

A hospital statement said:

"Doctors plan special treatment for the next four or five weeks. Nothing further will be given out until these treatments are completed."

Drives 23 Miles While Asleep Is Contention

BERKELEY, CALIF. (INS)—Mrs. Albert J. Wollner, a chronic sleepwalker, gave thanks prayerfully yesterday after surviving a 23-mile automobile ride while she apparently was sound asleep at the wheel.

The 32-year old woman told police she awakened about 3 a.m. to find herself at the wheel of her husband's car on highway 50 southeast of Berkeley.

"The car was stopped when I woke up and I was pounding on the dashboard," she related. "The lights wouldn't work and I must have been hitting the dashboard awfully hard. I think the pain is what awakened me."

Mrs. Wollner said she walked about a mile to a motel, with her 10 year old son's Weimaraner and Dachshund.

She telephoned home but was unable to awaken her husband, a crane operator.

Then she called the sheriff's office and Berkeley police were asked to arouse her husband.

Wollner had slept peacefully while his wife got out of bed, put on slacks, slippers, pulled a coat over her pajama top and left the house.

She evidently tried to start her own 1955 car for her keys were still in it when her husband brought her home in a car borrowed from a neighbor. Wollner couldn't start his wife's car either.

Mrs. Wollner said she has had all kinds of sleepwalking experiences, but doesn't usually drive a car in her sleep.

Canada to Drill Wells

EDMONTON, Alta. (UP) — Heavy oil well drilling equipment has been moving up the Alaska highway in one of Canada's most northerly searches for new oil fields.

The equipment is being stockpiled at Flat Creek Landing, 40 miles south of Dawson City, Yukon. Later it will be hauled 300 miles farther to the site of test operations well within the Arctic Circle.

There, in desolate country, three wells will be sunk by Peel Plateau and Exploration Ltd., a company which holds exploration rights on eight million acres in the Northwest Territories and the Yukon.



Glenn H. Griffin

Sparks-Griffin
FUNERAL HOME
"Thoughtful Service"
46 Williams St. Phone FE 2-5641
24-Hour Ambulance Service



the New King Size

Yes, White Oak Smokeless Coal is now larger. It's king size — and a king couldn't use better coal.

NUT and STOVE size White Oak give you royal comfort — long-burning — clean — lasting—uniform—economical heat.

Try White Oak NUT or STOVE size today!

ABOUT A BUSHEL OF ASH PER TON

OAKLAND FUEL & PAINT
436 Orchard Lake Ave. FE 5-6150
PARK FREE REAR OF STORE



BOOKS

Thirty years ago the publisher who provided the most lurid jackets for his books sold more than one who didn't. In 1926 an organization was formed to help America choose delightful stories; it was called Book-of-the-Month Club.



J. L. VOORHEES



M. E. SIPLE

This organization performed a service to the reading public that has grown with the years; they recommend books—reading — that will be appreciated by generations yet unborn. It has given the layman reading that brought the world into focus, gave him an insight into the joys of literature, and now it is offering record music under the same plan. Through it the Metropolitan Operas are available.

January 10th, 1926 gave America an opportunity to read the best, for less than the lurid-jacketed books cost, filled our shelves with reading material that is timeless.

VOORHEES-SIPLE FUNERAL HOME
286 N. Perry Street Phone FE 2-8378

DON'T MISS THIS TERRIFIC BARRAGE OF BARGAINS !!!

LORD'S FURNITURE, APPLIANCES AND TELEVISION



2239 Elizabeth Lake Rd.
3 BLOCKS WEST OF TELEGRAPH RD.

GIANT WAREHOUSE Clearance

Toastmaster Automatic Toaster $14.88



A Real Fine Gift $7.88

OPEN SUNDAY

WAREHOUSE SPECIAL



Westinghouse ELECTRIC ROASTER $29.95

THE BIG PAYOFF

The Big Family Gift!



Famous Big-Screen TV Set $77

30-Inch Hotpoint ELECTRIC RANGE



No Money Down! $199.95

THE BIG PAYOFF

1 P.M. to 5 P.M.

THE BIG PAYOFF

Dormeyer
It's a Grinder, Juicer and Mixer
10-SPEED
Reg. $47.50
$24.88

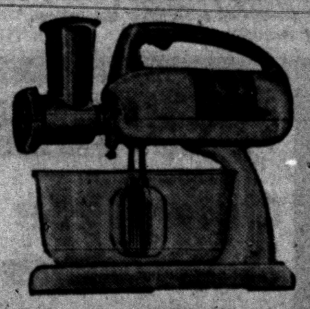

"BIG TWIN"—PAY OFF!

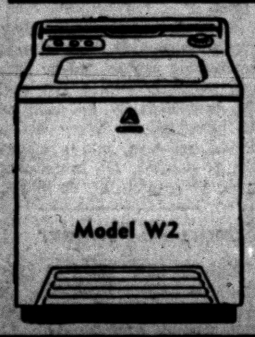

FAMOUS NORGE Automatic WASHER $128 and Trade



NORGE GAS DRYER Model AG700 $138.00 AND TRADE NO MONEY DOWN

SPECIAL



Hampden FOLDING CHAIRS $1.99 All Metal



Hotpoint 11 cu. ft. Refrigerator $188 AND TRADE

Famous FRYING PAN Big 10½-Inch Size Full Guaranteed $10.88 with lid

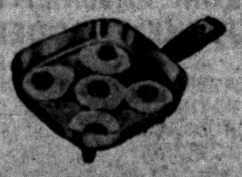



Genuine . . . JEWEL Gas Range $89 No Money Down

Famous Make WRINGER WASHER HURRY! $79



THE BIG PAYOFF

DELUXE REMINGTON ELECTRIC RAZOR $12.88 And Name Brand Trade



HAMILTON BEACH Mixette New! $13.88 5-Year Guarantee



LORD'S WAREHOUSE
3 Blocks West of Telegraph
2239 ELIZABETH LAKE RD.

4 Ways to Buy
Charge, Terms, Cash, Layaway
Plenty of Free Parking

General Electric Swivel Vacuum Complete with Attachments $38.50 Full Guarantee



General Electric Steam Iron Dry or Steam Iron $10.50 Full Guarantee



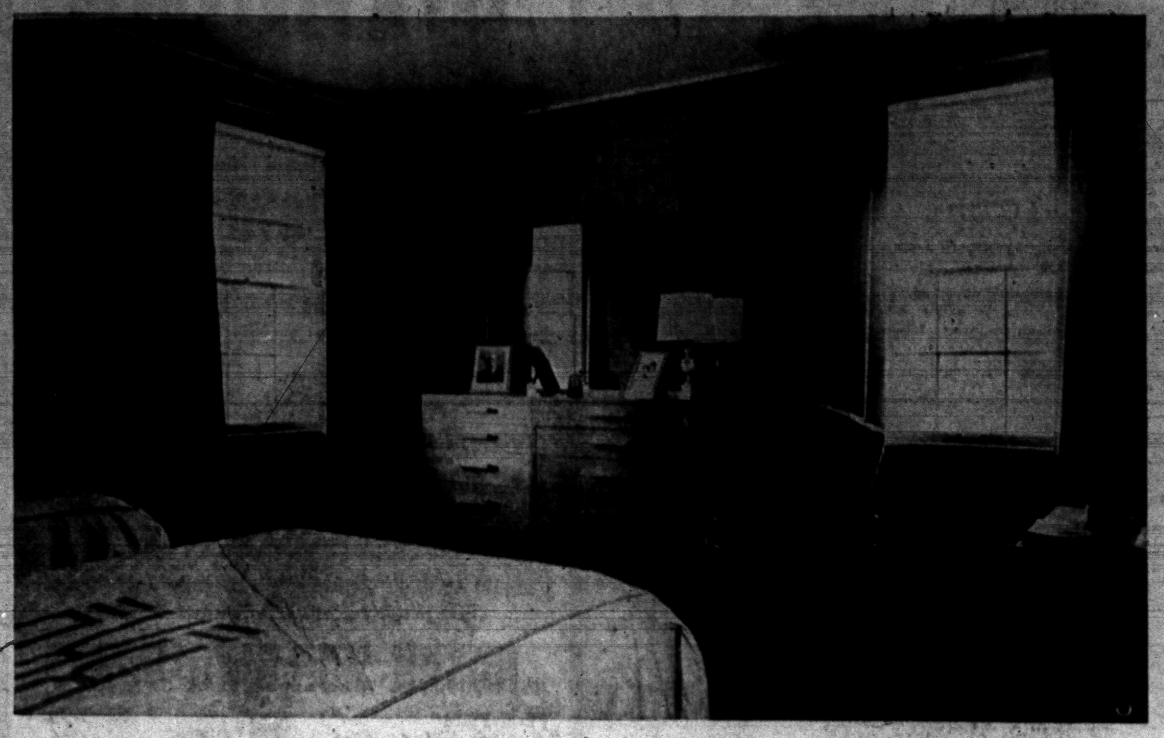

LARGE BEDROOM — The master bedroom is truly of master size, about sixteen feet square. The Kimbers covered the old walls with paper that resembles grass cloth in a soft shade of green. Draperies are green. The rug is red. Furniture in this room is blonde. The monogrammed bedspreads are chartreuse with dark green lettering. Reversing this color scheme, the chair is dark green with chartreuse trim.

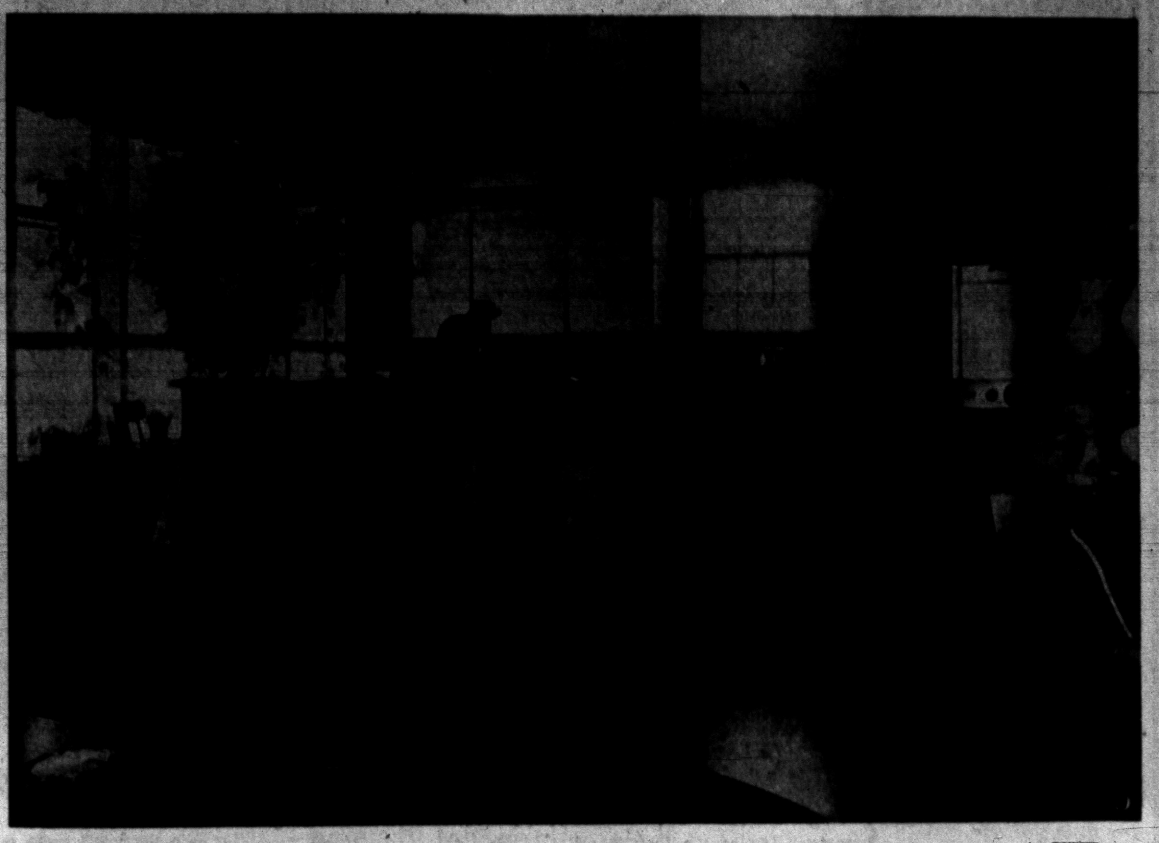

DIVIDED KITCHEN — An island sink divides the Kimber kitchen into two areas, one for work and one for relaxing. The walls are covered with knotty pine plywood in a panel design. Cupboards are also knotty pine with wrought iron hardware. At the rear of the room, next to the small window, the wall refrigerator can be seen. In the foreground part of the hutch cabinet is visible. The floor is gray green linoleum. In the family area there is a braided rug. The comfortable Boston rocker waits for an occupant.

background for LIVING

Background for Living

G. F. Kimbers Update Old Farmhouse

By JANET ODELL
Pontiac Press Home Editor

Years ago, when the George Kimbers built their home in Grosse Pointe, they were one of the few families in the neighborhood. Once again they are living in splendid solitude, this time in a remodeled farmhouse on East Clarkston road in Lake Orion.

For the past two years they have been remodeling the old Lomason house, a place in which they saw unlimited possibilities. They are nearly through; only the back porch still needs any extensive amount of work.

As can be seen in the small picture on this page, the house when first seen in 1952, was an ordinary country home. At one time there had been a chimney on the front, but then only a stained place on the siding remained. A porch shut out the light in some of the front rooms.

In remodeling the Kimbers made extensive use of plywood. Almost all the walls are covered with it where they are not papered. Several kinds of plywood have been used, making interesting contrasts in texture.

Unlike the small entrance halls in modern homes, the one in the Kimber home is of gracious size. Its doors open to the living room and dining room. Directly in front of the front door is the stairway. To one side is an extension of the hall, leading to the downstairs bedroom and bathroom.

While the lower hallway (plywood, of course, striated variety) is painted a soft gray green, the stair wall is deep rose. Stair rails are white. But the hand rail and the newel post are made of solid mahogany, finished in a natural shade that resembles walnut.

The majority of the rails are also mahogany. But some had been replaced with "just any old wood," so the best thing seemed to be to paint them white. The mahogany that shows is beautiful. It took plenty of elbow grease to produce its present appearance.

The living room at the left was once three rooms. Partitions were removed, and the whole area is carpeted in gray. In the front half of the room the striated walls are gray green like the hall with darker green plywood woodwork. A red brick fireplace is framed in green. The most unusual part of this area is the hearth made of hammered copper.

Where a partition once divided the room there are now deep shelves on either side. These are painted to match the walls. In the rear of this room a cupboard and open shelves have been built. One of the lower sections contains the TV set. Behind this cupboard is a generous storage closet.

The back of the above shelves is papered in a gray farmhouse scene. This same paper is also used on the other two walls. Draperies are gray with a rose flowered design.

Little tables in convenient places, family portraits and lots of needlepoint covers on chairs and footstools made this a homey room. The sofa and one armchair are gray green, while another chair is peach color.

There is a hallway opening off the rear of the living room. Going around the stairwell, it passes the master bathroom and the guest room, then meets the front hall.

This downstairs bath is red, gray and white. The floor is red tile, while lower walls are white and upper ones gray. Gray taffeta curtains and scarlet towels on black rings complete the color scheme. On the door there is a tiny brass knocker.

Called the antique room because of its furnishings, the guest room occupies a quiet spot at the rear of the house. The walls are creamy yellow, the carpet green. Walnut furniture in the style of Victoria make it a quaint little room. At the window there are white ruffled curtains.

The living room carpeting continues through the hall into the dining room. Walls are green in a shade deeper than the green of the hallway. The ceiling is white. The Federal mirror on the inside wall repeats the colors of the red, gray, black and white draperies on the opposite walls. Furniture is Eighteenth Century mahogany. An exquisite antique crystal chandelier hangs over the table.

To close off the kitchen there is a pair of louvered half doors, painted deep rose. The present kitchen bears little resemblance, we are sure, to what it was in the olden days.

First of all, it is divided by an island sink into a working area and a relaxing area. This sink is set in a knotty pine cabinet that has storage cabinets on both sides. The top is red Formica. While Mrs. Kimber washes the dishes or peels the vegetables, she can watch the TV set in the family area. Above the sink are more cupboards.

The floor is gray green li-

(Continued on Page 16, Col. 3)





Pontiac Press Photos by Jim Maher

NOW AND THEN — Compare these two pictures of the Kimber house. The little one was taken by Mrs. Kimber in 1952, before any remodeling had been done. Long-time county residents will remember this house as the Lomason farmhouse. Today the porch that darkened some of the living rooms has been replaced by a covered entry. A new chimney adds dignity to the front of the house, whereas in the smaller photo the stain on the siding was an eyesore. There were few changes made on the exterior of the house, but inside partitions were removed and rooms converted to different uses. The three windows to the right of the front door are in the dining room. The smaller shuttered window and the many-paned one at the end are kitchen windows.

We'd Like Suggestions!

Pontiac Press readers are invited to help make this weekly home section more interesting. We are looking for new homes, remodeled homes and do-it-yourself home projects. If you have, or know of any such project, call us at FE 2-8181, ask for the Home Editor, and tell us where we can take a picture. If you are planning a big remodeling job, let us know ahead of time so that we can take before-and-after pictures. We appreciate your cooperation.



DRESSING ROOM—What is now an adequate size dressing room and lavatory once was a bedroom. Cupboards and wardrobes are painted a soft green. Carpeting and the louvered door in the background are red. The seashore wallpaper has a black background. Tile in the lavatory is green.



THREE ROOMS ONCE — This thirty-foot living room was once three rooms in the old farmhouse. Now it is a homey, attractive room. Mrs. Kimber who planned the decorating scheme of the house — gray, green and red — poses for the photographer in front of the built-in TV set. At the left of the picture can be seen the shelves that take the place of one of the former partitions. This room has windows on three sides which make it especially light and cheerful. The carpeting and wallpaper are gray, the painted walls green.



REAR OF KIMBER HOME — This view of the George Kimber home on East Clarkston road was taken from the back yard. An outdoor barbecue fireplace is built into the massive stone chimney, the stones of which all came from the farm property. Note the exposed beams on the back porch. These were rescued from the original barn when it was razed and now form a decorative part of the porch ceiling. Gray shingles are used on the exterior of the house.

The early Romans, first to use stencils for the painting of borders on flat surfaces, were also the first to paint stone or plaster so that it resembled costly marble or granite.

Metals Need Protection

Next time you use your slide projector, notice the finishes on its various surfaces. These have been devised to protect the projector from wear, handling, moisture and heat. Projectors are constructed usually of zinc die castings, stamped steel and aluminum. The surfaces that need protective coatings are made attractive with such fine-patterned finishes as "wrinkle enamel" or the so-called "hammered finish."

Kimber Home Uses Variety of Plywood

(Continued from Page 15)

noleum. The walls are knotty pine plywood in a paneled design. On the north wall is the wall oven in the corner, the stove unit and a hanging refrigerator.

This last is most interesting. It consists of a series of three doors hung at easy height and hiding a complete refrigerator. The motor is on top so that counter space below is free for working.

On the west a new window was cut. It is divided into twelve sections with deep dividers, most of which hold a plant. In front of this window is a maple drop leaf table and Windsor chairs.

Stones from the farm were used to build the immense fireplace in the family half of the kitchen. These stones extend across the entire wall. The hearth, raised several feet from the floor, is wide and can serve as a seat. Coal is burned in the grate so a regular old fashioned coal scuttle is in evidence.

At right angles to the fireplace there is a maple sofa—placed just right for sitting and gazing into the flames and day dreaming. A Boston rocker and a maple cobbler's bench stand near the sofa. On the wall opposite the fireplace, there's a maple hutch cabinet and more Windsor chairs. The rug is braided.

Upstairs there are two bedrooms and another bathroom. The stairs and upper hall are carpeted in gray. One low window at the front of the house makes the hallway light. For night time there is a star shaped ceiling fixture.

Up here the guest room is dainty with a pink carpet, flowered wallpaper and white woodwork. The maple bed has a white hobnail spread on it. With south and west windows, the room is usually sunny.

What was once a minute bedroom is now a dressing room and a lavatory, complete with stall shower. Mrs. Kimber had a number of storage units built in, including a big vanity with a huge mirror above it. Most of the walls are painted green, but the lavatory and one wall of the dressing room is covered in black paper with a seashell design. There are small red shutters at the window and red sliding door with louvers to close off the room from the master bedroom.

* * *

Under foot in the bedroom is the red cotton carpeting. Woodwork is green, and the walls have a green wallpaper resembling grass cloth. The ceiling is white. Draperies are green.

Up here the furniture is modern and blonde. There are chartreuse spreads with dark green monograms on the twin beds. The slipper chair is dark green with chartreuse trim. It's a large room and a charming one.

Some of the outbuildings were torn down to improve the looks of the property. Stones and beams from the barn have been incorporated in the house. The ceiling of the back porch has been made from these old barn beams.

* * *

The Kimbers bought the house in 1952, but it was two years before they started to work on it. Mr. Kimber did the design work, then hired his own workmen. Mrs. Kimber's job was helping with the planning and doing the decorating.

Laminate Wood Posts to Make Big Timbers

Man is no longer dependent upon nature to grow giant timbers. By gluing together small pieces of seasoned lumber, timber fabricators can produce "factory grown" timbers of virtually any size or shape. Only limiting factor is the size of timber that can be handled in transport from the fabricating plant to the building site.

* * *

Glued laminated timbers are used in practically every type of construction today. Two of the largest timbers ever laminated were produced recently for use as bridge girders in Manitoba, Canada. Each timber, weighing more than 11 tons, was about one foot thick, six feet deep and 103 feet long.

Latex Paints Great Boon; Easy, Durable, Washable

WASHINGTON, D.C.—Do-it-yourself painters have found popular latex paints to be remarkable in many ways. Available in an extensive range of colors, dull or semi-lustrous in finish, they can be used on any interior surface, except floors and furniture. There are even new varieties that can be used on exterior masonry.

One of the most attractive things about latex paints is that they are easy to prepare for use. A few turns of a paddle in the can and the solid and liquid substances are completely merged. The paint is then exceptionally easy to apply with brush, roller or spray gun.

Because these paints are water-based, the tools you use are as easy to clean as washing your hands. It's simply a matter of using a little soap and water after the job is finished. One caution, however. Be sure to do this clean-up operation immediately because latex dries and hardens rapidly—usually within an hour.

The final "cure" of latex paints, however, takes considerably longer than an hour—somewhere between 4 and 30 days. This curing process transforms the ingredients into a moisture-repellent shield which protects as it provides a smooth, easy-to-wash surface. So be sure to wait until this curing process has had time to reach completion before using any sort of cleaning abrasive on the paint.

LATEX COATINGS DURABLE

The durability and washability of latex coatings make them ideal for use on woodwork as well as on walls, where a perfect match is desirable. They can be used on metals, too, but first apply a special metal primer, after making sure the surface is free of rust. In almost all other cases, latex paints serve as their own primers. In other words, you just use an extra coat of latex paint. One exception to this, however, is new wood, which should always have an oil-base primer.

At first, if you've never used latex before, its appearance may puzzle you when you start to work with it. It will likely seem thin in consistency So don't try to spread it too thin or you may find that a second coat is necessary. In such case, allow twenty-four hours before applying the second coat.

Don't be alarmed if the paint in the can looks different from the color you selected when you bought it. In a few minutes after application, the color you want will appear. And if you find later that you missed a place or two, don't hesitate to go back and touch up. This is another advantage you enjoy with latex paints.

* * *

There's nothing like paint to bring glamour, warmth and cheerfulness into your home. Within one day you can change the entire appearance of a room — living room, bedroom, kitchen, or bath. And the parade of colors to choose from is a good antidote to winter doldrums. A visit to a paint store will convince you of this, and also of the fact that with inexpensive latex coatings it costs very little to accomplish so much.

Sanding and refinishing will restore an oak floor to its original beauty, even after years of severe wear and neglect.

I'm really Comfortable!

with our NEW KALAMAZOO OIL FIRED WARM AIR CONDITIONER

- Completely automatic!
- Delivers maximum heat from every ounce of fuel!
- Filtered, humidified circulating warm air!

CALL FOR FREE FURNACE INSPECTION

William Lechner
27 N. Cass Ave.
FE 2-1821

KALAMAZOO
QUALITY LEADERS SINCE 1906

WARNING

The Beautiful "RANCHMASTER" Will Steal Your Heart Immediately

VETS—$670 Down

3 Large Bedrooms
2 Closet Master Bedroom
Large Kitchen
Birch Cabinets
Brick Fronts
Oak Floors
23' Living Room
Built in Vanity
Approx. 1100 Sq. Ft.
Paved Roads

You will agree there is nothing to compare with our price of

$12,670

Model at 2533 Pontiac Rd. ¼ Mile East Opdyke
Open 1:00 to 8:00 Daily and Sundays

NOSAN BUILDING CORP.
FE 5-7923 FE 5-9121

SAVE!

INSULATE
Cut Fuel Cost as With
FIBERGLAS
Much as 40%!



AMBASSADOR INSULATION
Be Wise — Economize — Pontiac's Oldest Insulation Co.
483 Elizabeth Lake Road FE 5-8405



HOME HUNT
All You Want but See Us for Home Owning

In your quest for the ideal home, you'll save time in the end by coming to us in the beginning. Our listings meet every taste and need.

SYLVAN REALTY
2383 ORCHARD LAKE ROAD
In The Sylvan Shopping Center—FE 59418

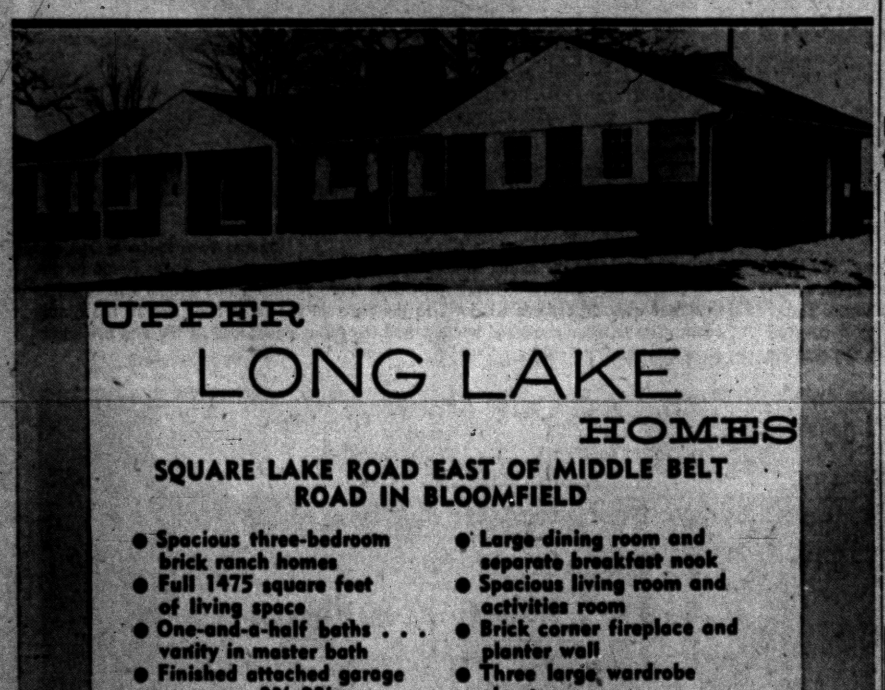

UPPER LONG LAKE HOMES

SQUARE LAKE ROAD EAST OF MIDDLE BELT ROAD IN BLOOMFIELD

- Spacious three-bedroom brick ranch homes
- Full 1475 square feet of living space
- One-and-a-half baths . . . vanity in master bath
- Finished attached garage measures 23'x22'
- Coppertone American kitchen has double sink, stove hood, vent fan and garbage disposal
- Large dining room and separate breakfast nook
- Spacious living room and activities room
- Brick corner fireplace and planter wall
- Three large wardrobe closets
- Swimming, skating and excellent fishing; lake privileges
- Radiant perimeter gas heat

FULL PRICE: $26,500 - $27,000

EXCELLENT 5% MORTGAGES

OPEN AFTERNOONS AND SUNDAYS PHONE FE 8-1331

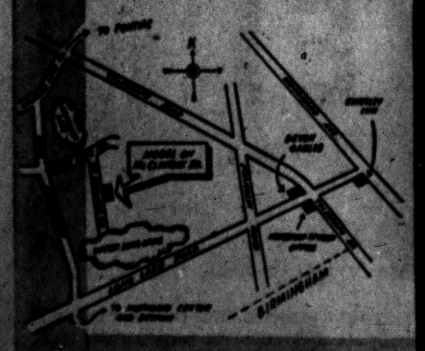

HOUSEMAN-SPITZLEY CORPORATION
406 WASHINGTON BLVD. BLDG
DETROIT 26 WO 3-4816

BLOOMFIELD HILLS OFFICE, at Long Lake Road and Telegraph Road opposite Devon Gables.
Phone: MIDWEST 4-7422

HOME SITES
¼ TO 4 ACRE PARCELS
SOME ROLLING AND WOODED
SOME WITH PAVED STREETS AND WATER
LOCATED ON THE EAST, WEST and NORTH SIDES

Ladd's REALTOR INC.
4286 Dixie Hwy.,
Drayton Plains
OR 3-1231

"Please Hurry . . . Only 4 Homes Left at These Wonderful Terms"

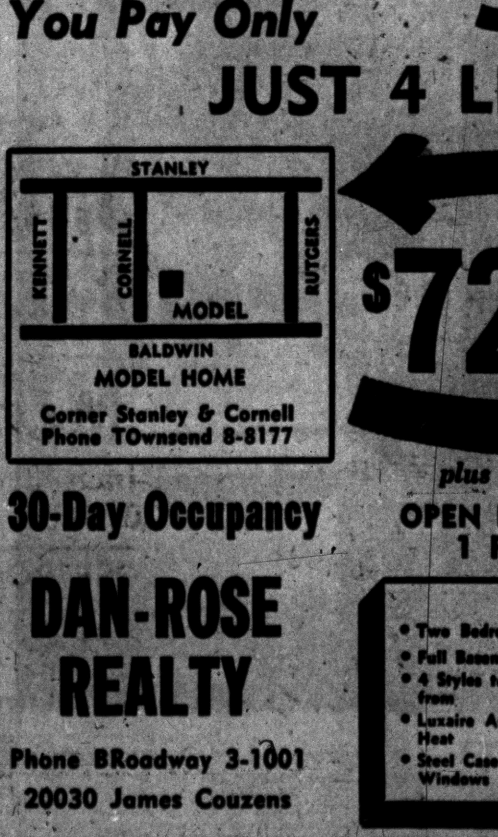

NO MONEY DOWN!

EASY TERMS

Civilians You Pay Only $500 Down

JUST 4 LEFT!

MODEL HOME
Corner Stanley & Cornell
Phone TOwnsend 8-8177

$72 MONTHLY PAYMENT

plus taxes and insurance

30-Day Occupancy

OPEN DAILY and SUNDAY 1 P. M. to 6 P. M.

DAN-ROSE REALTY
Phone BRoadway 3-1001
20030 James Couzens

FEATURES:
- Two Bedrooms
- Full Basement
- 4 Styles to Choose from
- Luxaire Automatic Oil Heat
- Steel Casement Windows
- Large Lots
- Paved Streets
- Full Closets with Sliding Doors
- Plastic Tile Bath
- Double Ribbon Drive
- Low Taxes

Cotton is grown in 16 states, Texas leads in production.



the new
FLEXALUM
ALUMINUM DOOR CANOPY
shelters your doorway, beautifies your home!
- stronger...more durable because it's made of spring tempered aluminum
- superior finish of 2 coats of baked enamel never rusts, cracks, fades or peels
- over 100 color combinations to choose from

L&V AWNING CO.
163 W. Montcalm
FE 5-2102

COMPLETE INTERIOR PAINTING and DECORATING
Color Schemes and Wallpaper Designs Available on Request
Call for Free Estimate
L. A. LAWSON
OR 3-1274

All Types of
Building Materials
CHURCH'S, Inc.
107 Squirrel FE 2-0233

CALL US FOR
Farms - Lots - Lake Front
City - Suburban Properties
HOME MART REALTY
1002 W. Huron St. FE 5-9407

Install NOW -Pay Later
CLEAN, ECONOMICAL! NO FURNACE-TENDING!
GE
Gas or Oil **HEAT**
BOILERS — FURNACES
GENERAL ELECTRIC
Heating and Sheet Metal Contractor
BRYAN T. FRENCH
351 N. Paddock FE 5-6973

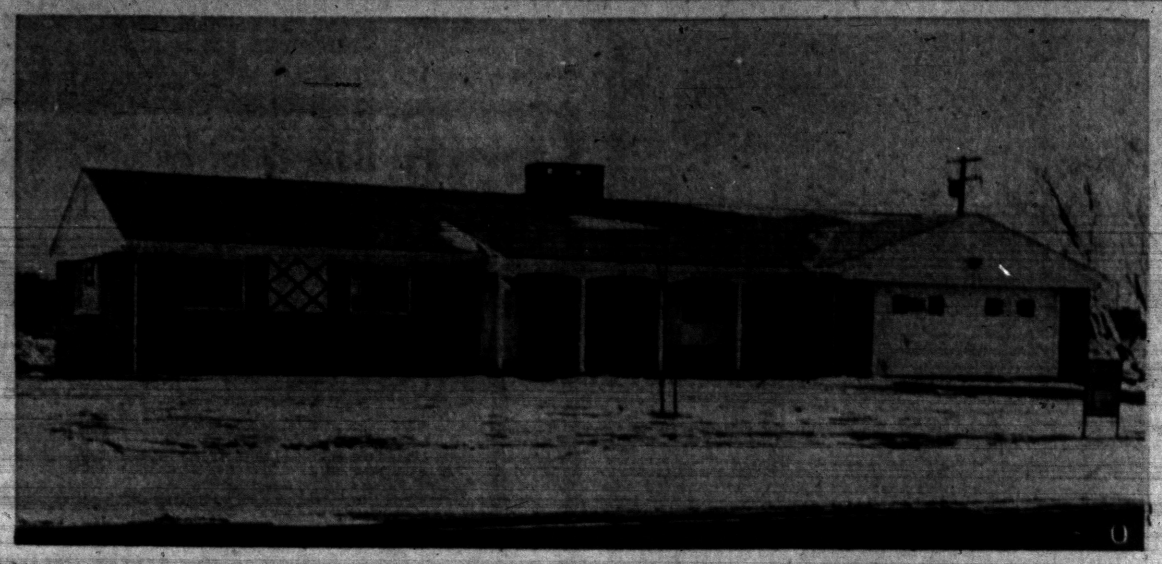

IN WEST BLOOMFIELD PARK — The first of thirty homes to be built on twenty acres in the Village of Orchard Lake, this brick "Williamsburg" model home is located at 3384 Indiandale. West Bloomfield Park is off Commerce road, two streets west of Orchard Lake road. There are three bedrooms, 2½ baths and a big family room in this contemporary ranch home. The living room has a studio ceiling and a massive brick wall, ending in a corner fireplace. There is a separate dining room as well as a separate laundry room. Floors are Bruce parquet wood. Built-in features include a GE oven and range, dishwasher, disposal, attic fan and intercommunication system. The house was built by Highland Homes, Inc. of Birmingham and sells for $32,950.

Ranch House Expansion Told in New Brochure

A two-color brochure just published tells in detail how to expand the livability of a small ranch home by adding a wing—a new room and attached garage.

The publication shows the major construction steps from foundation to siding, but emphasizes the interior finishing in warm, beautiful woods.

The latter phase includes the application of wall paneling, making of built-in cabinets and a breakfast bar, application of parquet flooring and lighting valances.

The brochure is available for 15 cents handling costs from the Hardwood Plywood Institute, 600 South Michigan Avenue, Chicago 5, Illinois.

TO BUY OR SELL REAL ESTATE
See
JOHN KINZLER
REALTOR & BUILDER
670 W. Huron FE 4-3525

4% Mortgage Available
3 BEDROOM BRICK
with full basement
$280 DOWN
Occupancy by Christmas
1001 Featherstone
Herrington Hills FE 8-3261



WE HAVE
Slag Blocks
- LIGHTER IN WEIGHT — Which gives easier handling on the job.
- LOWER IN PRICE — Gives you the economy you need for bigger profits.
- ACOUSTICAL AND INSULATION VALUES

Order Yours Today

America's Most Beautiful Windows
DURALITE ALUMINUM AWNING TYPE and CASEMENT WINDOWS
- MORE LIGHT
- NO UPKEEP
- SMART APPEARANCE
- EASILY OPERATED, INSTALLED & CLEANED

Duralite Casements afford greater light and ventilation. Built of sturdy, extruded aluminum sections and require a minimum of maintenance and upkeep. Equipped with roto-gear, undercreen operators and diecast latches. Easily and economically installed in any type of construction.

TRU-BILT BUILDING PRODUCTS
1992 Pontiac Drive FE 4-9531
Near Orchard Lake and Telegraph

Have Basement Attractive Place

Discard That Rubbish, Hose Down the Walls —Then Enjoy a Party!

The basement is the perfect place for those informal winter parties, but no party is so informal that the guests should have to wade through piles of rubbish, boxes of worn-out toys and clothing and miscellaneous garden tools. The first requirement of a good party is an attractive location, free from clutter and debris, so before the party season sets in, make sure the basement recreation area will pass inspection.

All worn-out appliances, broken-down furniture and outgrown or out-moded clothing should be given to a welfare organization for repair and re-use, or discarded. In addition to making the basement look cluttered, such "junk" is a serious fire hazard. Any items worth saving should be stored out-of-sight in a fire-safe place.

* * *

When the floors of the recreation area are cleared of useless debris, start cleaning. If everyone in the family lends a hand, the job won't take so long, nor will it be a backbreaker for any one person.

Assemble the work crew and tools in one place. Have plenty of scrub pails and sturdy scrub brushes for everyone. A couple of brooms will whisk away the worst of the dirt. Then hose down the walls and floor and scrub everything. Be careful not to get water into electrical outlets, fuse boxes or switch boxes.

When everything is dry, begin setting up ping pong tables, snack bars and card tables. Even if the basement has not been converted into a lavish recreation room with panelled walls, tiled floors and elaborate decorations, it can still be the center of a lot of family fun and neighborhood parties.

Market All-Steel Doors

All-steel doors for both front and rear entrances of homes are now being introduced. They're rust-proofed, available in a choice of colors or graining and with glass upper panels optional. The doors are completely insulated, zinc coated and finished in a prime coat of baked-on enamel.

Cities, Suburbs Growing

According to the census bureau, metropolitan centers already are growing four times as fast as other areas — and the suburbs are expanding six times as rapidly as

If you own marble-topped chests or tables, the best way to keep them clean is to wash them at least once a week with hot, soapy water. Follow with clear water and wipe them dry with a cotton towel.

GOLD BOND . . . BURMEISTER GOLD BOND . . . BURMEISTER GOLD BOND . . . BURMEISTER GOLD BOND . . . BURMEISTER



OPEN DAILY 8 a.m.-8 p.m.
SUNDAYS 10 to 3

Liberty Saw Made by Diston **98c** with Every Purchase of $15.00 or More!

This Is 35 Ball Week at Burmeister's
BIG $150,000 CLEARANCE SALE!

What ever price you have been offered—we can and will top. So Ball the Jack to Burmeister's while he is ready to shoot a hot deal your way. Just a sample of some of our low prices.

BATHROOM SHOWER DOORS Reg. $49.95 **$29.95**

ALUMINUM COMB. DOORS Complete with Hardware and Frame **$29.95**

GRADE A-1 SELECTED BIRCH DOORS from **$8.95**

KITCHEN CABINET HARDWARE Marked Down to 50% Off
55 SETS OF Chrome Door Pulls Now 20¢ Ea.

PLUMBING up to 30% Off

52-Gal. ELECTRIC Water Heater *Regular $129.95* Now **$83.40**

3-Pc. Colored BATH SET 5 colors to choose from all chrome fittings and cast iron tub. **$149.95** Complete

SKIL SAWS From **$39.95**

Electric **Bench Saws** With Motor Marked Down to **$95.00**

4x8x⅛ Inch **PEG BOARDS** For Tool Rack **$4.45**

4x8x⅛ Inch **MASONITE** Per Sheet **$2.88**

SAVE on INSULATION
ZONOLITE Now **$1.39** Bag
16 Inch, Regular $5.50 **FIBREGLAS** 100 Sq. Feet **$4.25**
KIMZEL INSULATION 16-inch Centers 200 FEET.....NOW **$9.90**
LOOSE ROCK WOOL.....Bag $1.25
4x8 PLASTER BOARD.....$1.25
25-lb. JOINT CEMENT.....$2.25
DRY WALL CORNER BEADS...EL. 4¢

GOLD BOND RUBBER BASE PAINT Now Save $3.00 Per Gallon **$2.95** Gal. Advertised in Life

This is not a discontinued line. You may buy all you want any time during this sale.

1x6, 1x8, 1x10 White Pine Paneling Choice of 2 Patterns, Reg. $190.00	$160.00 per M
1x6, 1x8, 1x10 Idaho Paneling.. Long Tongue, Reg. $220.00	$190.00 per M
1x8 and 1x12 Knotty Pine..... Reg. $160.00	$130.00 per M
1x6, 1x8, 1x10 Redwood Paneling. Also Utility Redwood Paneling from.....	$220.00 per M
No. 3 Douglas Fir 2x8's 12-14-16 ft. Reg. $110.00—NOW.....	$79.00
1x6 Fir Boards Reg. $110.00, Now	$90.00 per M
1x4 Pine Flooring Reg. $140.00, Now	$120 per M
1x12 White Fir Reg. $130.00, Now	$110.00 per M
⅜-Inch Fir Plyscore Now	$3.30 per Sheet
No. 2-C Oak Flooring Reg. $150, NOW	$110.00 per M
No. 1 Oak Flooring Reg. $220.00, Now—per M	$160.00
2x8-12 and 14-ft. No. 1 and Better 12c Ft., Now—per M	$110.00
2x4-8 and 16-ft. No. 1 and Better	$120.00 per M
4x8x¾ Knotty Pine Plywood	$19.95
4x8x¾ Fir Plywood Reg. $11.72	$8.90
4x8x⅝ Fir Plyscore	$5.45

2x4-8's . . . Special 49¢

BURMEISTER'S NORTHERN LUMBER CO. & HARDWARE
Above Prices Are in Quantities Quoted
We Deliver WHOLESALE or RETAIL Cash and Carry Bargains

YARD No. 1
WILLIAMS and COOLEY LAKE ROADS
Phones: EM 3-4171 — EM 3-4172 and EM 3-4173

YARD No. 2
9 MILE at TELEGRAPH
Phone EL 6-4184

GOLD BOND . . . BURMEISTER GOLD BOND . . . BURMEISTER GOLD BOND . . . BURMEISTER GOLD BOND . . . BURMEISTER

YOUR BEST DEFENSE AGAINST WINTER





ALUMINUM WINDOWS AND DOORS

BUY NOW! while prices are low
Aluminum **DOOR** Full Thickness **$29.95**

Other Lines in Our Stock Include:
Aluminum Awnings
Aluminum Siding
We are Pontiac's Distributors for Aluma-Vue Horizontal Sliding Windows

FEderal 4-7824 **RELIABLE** Window and Siding Co. 250 S. TELEGRAPH Eves Call FE 5-5578
OPEN SUNDAYS 10 A. M. TO 5 P. M.

Cater to Housewife During Remodeling

The Appliance Center in Salt Lake City knows what a nuisance it is for the housewife to get meals while her kitchen is being painted, remodeled or installed. So with every complete kitchen installation bought through them they deliver piping hot meals from a nearby restaurant while the work's going on.

The Dead sea is the lowest spot on the earth.

Soil conservationists are giving serious study to the problem of flash floods which wash away tons of good soil yearly. Additional dams along small streams will be one way the experts will try to solve the problem. Another way farmers can help: Put more land in grass crops.

3-BEDROOM
FULL BASEMENT
$11,100 GI's $300 Down
Large 50' x 122' Lots
Choice of Interior and Exterior Colors
Gas Hot Water Heaters
Oak Floors—Many Other Deluxe Features
Five Blocks from School—1 Block from Shopping Center
Model Located at Corner of Perry and Robinwood
Just North East of East Blvd.
Open 12 - 9 Daily and Sunday
ROSE HILL REALTY CO.
19470 Grand River KE 2-9060

A US-10 8-Unit Motel
FOR SALE
Well built, neat, clean, 8 unit motel on busy U. S. 10. Attractive 4 room, modern owners home included. 200 valuable feet on highway—plenty of room to expand. Will take home or contract as trade. $13,500 down handles.
"The Bird to See . . ."
realtor ward e. partridge
1050 W. Huron St. Ph. FE 4-3581

As Shown in "Background for Living" in the Pontiac Press, Sat., Jan. 5
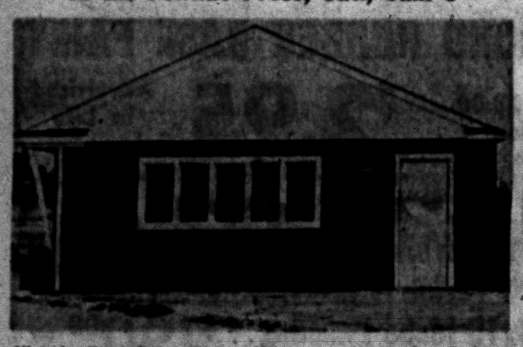
"Little Red Schoolhouse" garage built for Robert Barasch, 2582 Empire, Sylvan Manor. You, too, will receive the high quality materials and workmanship when we build for you.
Specializing in . . .
Garages
Breezeways
Additions
Attic Remodeling
Recreation Rooms
Kitchen Remodeling
Commercial Buildings
Concrete Work
Porch Enclosures
Roofing
Siding
Bath Rooms
"There Is No Substitute for Experience"
Open Daily 9:00 - 5:30
Sunday 12:00 - 4:00
BOB'S BUILDING SERVICE
207 W. MONTCALM
At the flashing white light just east of Oakland
A. Murray White FE 4-9544 Robert E. White

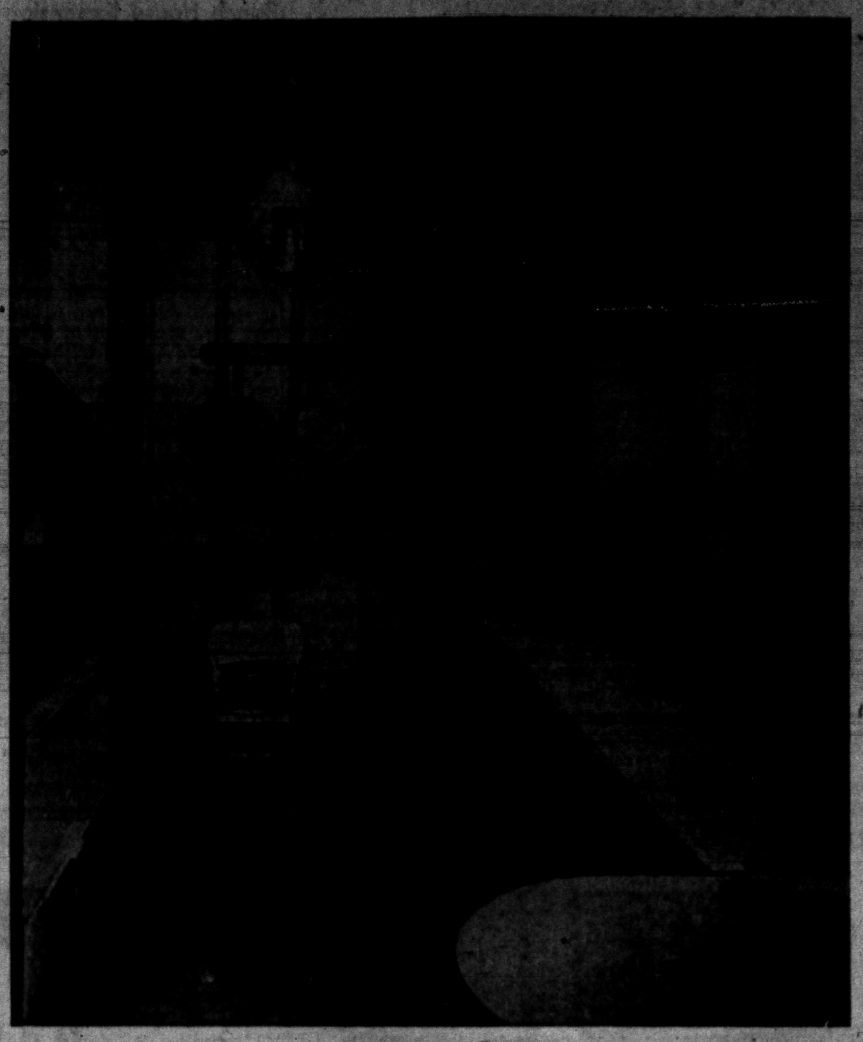

PINE CABINETS — Built-in cabinets and wall paneling of western pine make the kitchen a pleasant workshop for the modern homemaker. Metal racks on the far wall hold pots and pans of gleaming copper and add an old world touch. Added storage is provided by enclosing the area under the sink with wood that matches the paneling.

Housewife Likes to Work in Kitchen That's Pleasant

Since the average housewife spends a good percentage of her waking hours in the kitchen, and since this room is frequently a gathering place for the family, it is not surprising that considerable attention is being devoted to making it not only a convenient place in which to work, but also a pleasant one.

Whether you are building a new home or remodeling an old one, special attention to kitchen planning and decorating will pay big dividends in comfort. The first step is to sit down with your architect or contractor and draw a rough sketch of the area available.

Decide what functions will be included and then arrange the appliances in the most efficient manner possible. It might even be advisable to make paper cut-outs of stove, refrigerator, sink, dish washer, laundry area, and any other facilities that are to be included.

In making these plans it is wise to consider traffic patterns to be sure that the refrigerator door opens the right way and storage space for utensils is handy to the place where they are most often used. Light is important, also, and the sink or stove should usually be under a window, and adequate wiring and outlets must be provided, so that the many electric gadgets that make work easy can be plugged in without crawling under a cabinet or shelf.

Now, going from the practical to the esthetic considerations, you want a decorative scheme that will make the kitchen a pleasant place in which to work. Wood paneling fills the bill ideally, and has the added advantages of durability and easy maintenance. The ten species of wood from the western pine region are among the most popular materials available today, and justifiably so.

They are economical and easily available and readily accept any type of finish, so that they blend with any color scheme. They are easily waterproofed, so damage from spattering around the stove or sink is no problem.

Ponderosa pine, Idaho white pine, and sugar pine are all available in either knotty or clear grades and in varying widths and paneling patterns. This makes them wonderfully versatile, and is one of the principle reasons for their great popularity. The same is also true of the other seven species—Douglas Fir, Engelmann Spruce, incense cedar, inland red cedar, larch, lodgepole pine, and white fir. Each has its own distinctive coloration, grain effect, and texture.

• • •

Storage space, so essential to a practical kitchen, can be materially increased by enclosing the area under the sink. This provides a spot for waste basket and garbage receptacle and possibly shelves for cleaning equipment. A tall closet for brooms, ironing board and other large items is another convenience. In arranging built-ins it should be remembered that if there are some high cabinets that are out of reach without a step-stool, these should be reserved for seldom-used objects.

Colors Affect Moods

Some colors are stimulating, some are tranquilizing, and others are distinctly depressing. This has been so well recognized in some quarters that in England a bridge of a dark, depressing color from which there had been an unusual number of suicides, was repainted a bright, cheerful yellow in order to raise the spirits of those who might be so inclined.

These small shelves fit neatly between the studs of your garage, where they are out of the way yet handy for storage.

Historical Precedent for Pine Panel Doors

Wood panel doors were first used on the American continent by Spanish dons and Mexican landholders who brought them from Europe. This style was later adopted for ranch homes of the old west.

Because of this historical precedent, panel doors of ponderosa pine are correct for modern ranch homes. Many types of these panel doors fit well into the colorful decor of ranch-type homes. A popular style is the "rancho," which has three panels of equal size in symmetrical arrangement, designed especially to harmonize with modern, ranch-style furnishings.

FOR Best Quality CONCRETE
Phone FEderal 2-0283


★ 2-WAY RADIOS in our trucks for FASTER DELIVERY!
★ You can depend on us for QUALITY . . . SERVICE . . . SATISFACTION!
★ Sand and Gravel ★ Quality Building Supplies ★
★ Concrete Block ★ Thoro Seal Cement Paint ★ (Gov. App.)
CATSMAN TRANSIT-MIX CONCRETE
399 S. PADDOCK ST.

New Year SPECIAL
ON ALL CUSTOM BUILT
ALUMINUM FIBERGLAS AWNINGS
PORCHES, PATIOS and ALUMINUM SIDING
SAVE 50% NOW
ON ALL WROUGHT ALUM. COLUMNS!
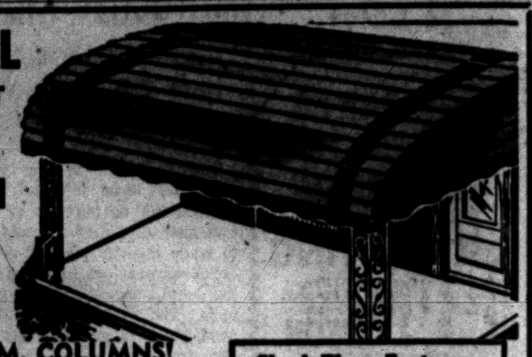
GIGANTIC SAVINGS!
10 Aluminum Combination Storm Windows
2 Alum. Comb. Doors
$199.00
NO MONEY DOWN!
Check These Features:
• Many color combinations to choose from
• Baked enamel finish . . . won't ever peel or chip
• Horizontal lines add beauty to the appearance of your home
L. W. BOGERT CALL TODAY FE 4-6089
ALL AWNING AND STORM WINDOW SALES
233 S. Telegraph Rd. Facing Ruth St., Pontiac

BEAUTIFY YOUR HOME...
WITH Cast-o-Stone

AND INSULATE TOO!
NOW LOW AS $224.00
CAST-O-STONE
A Completely NEW Look in Stone...
• Beautifies Your Home—Increases Value!
• Amazing Insulation — Ends Painting!
• Lightweight but Extremely Durable and Extra Thick!
• Real "Natural Stone" Appearance With Dignified Natural Colors!
• Authentic Chiseled Stone Contours in Long and Narrow Stone Sizes!
Insulated CAST-ALUM
ALCOA ALUMINUM SIDING
• Famous Alcoa Aluminum with Unusual Structural Strength!
• Backing is Genuine Celotex Rigid Insulating Board!
• 3 Coats Lifetime Baked-On Enamel! (Not Paint)
3 IN ONE!
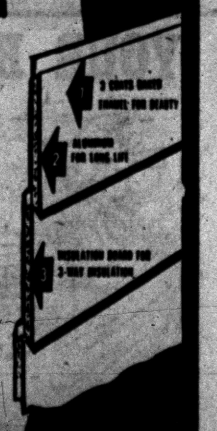
"Natural Cast-O-Stone . . . Just Naturally the Best!"
NO MONEY DOWN
LOW AS $5.75 PER MONTH
5 YEARS TO PAY
BUY WITH CONFIDENCE ...IN BUSINESS 21 YEARS
CALL TODAY for FREE ESTIMATE FEderal 2-9421
OFFICE OPEN DAILY AND SUNDAY 9 TO 6
CASTONE CORP. 1317 E. LAWRENCE ST. PONTIAC MICHIGAN

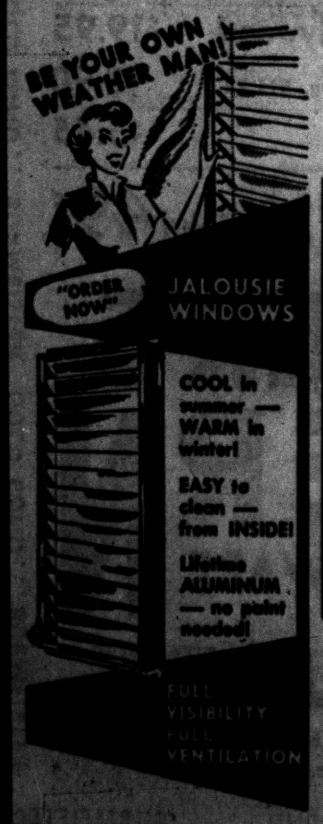

—ALWINDO CO.—
Suggests:
A Beautiful Aluminum 1" Door
Plan Now to Make Your Porch or Breezeway a Recreation Room for All the Family
With Plate Glass Jalousies
NOW 25% OFF
—FREE ESTIMATES—
"Pontiac's Peterson Window Dealer"
Alwindo Co.
1702 S. Telegraph (In August Johnson Block)
FE 8-0495 FE 5-3728

DEWEY REFRIGERATION

"WE SERVICE 'EM"
"WE DON'T SELL 'EM"

Member of
PONTIAC-OAKLAND CO. REFRIGERATION ASSN.

FE 5-6247

$395.00 up

- Attic Rooms
- Kitchen Remodeled
- Porch Enclosed
- Recreation Rooms

among the many things done by

ELLIS, INC.

This Areas Oldest Remodeling Co.
Free Estimates—Terms
FE 2-2671

Custom Installations for
KITCHEN, CABINETS
FLOOR & WALL TILE
STORM SASH & SCREENS
COUNTER TOPS and
Other Home Improvements

Call for Free Estimate

Carl Shell & Sons
4995 Dixie Hwy., Drayton
Phone OR 3-5043

A BEAUTIFUL NEW MODERN

BIRCH KITCHEN

CAN BE YOURS

You, too, can have a wonderful new deluxe custom built birch kitchen including formica tops and built-in thermador range and oven installed in your home for as little as $25 per month with **no down payment!** Stop in. See our model kitchen.

Estimates are free!

THE CABINET SHOP

Open Monday and Thursday Eves. 'til 9

3088 W. HURON
Near Elizabeth Lake Rd.
FE 5-9331

Commercial Property For Sale

On East Blvd., east of Perry, 2 lots approximately 1 acre each, with combined frontage on East Blvd. of over 500 feet, in large population area. Ready for development.

Willis M. Brewer
55 N. Parke
FE 4-5181 EM 2-4896 FE 5-7704



$2,000 DESIGN — John C. Adams of Birmingham received first honors and $2,000 for this sofa and chair in a national upholstered furniture design contest. Mr. Adams is a student at Cranbrook Academy of Art, working on his Master's degree. The judges' comments stated, "Beautifully drawn and presented, these pieces leave no reasonable doubt as to their comfort in use, nor their feasible method of construction and manufacture, even though they will require up-to-date technology in the fabricating of the three laminated plywood trays making up the bodies of the pieces and in the forming of the understructure with its laminated legs and spines and braces of shaped aluminum."

Hardwood Panels Make Bathrooms Clean, Attractive

Telltale marks on the walls of many kitchens and bathrooms bear witness that these areas are the most used and the hardest used in the house.

Splash panels and such devices help, but many home owners find that the only satisfactory solution to keeping kitchen and bathroom walls looking attractive is to cover them completely with a material designed to withstand the abuses of grease, steam, water, food spatters and hard wear.

Widely used for this purpose is predecorated hardboard which has a smooth, hard surface resembling the finish of modern home appliances. A coating of baked melamine plastic protects the plain color or patterned decoration of this paneling, available at lumber yards.

Its finish, fused to a tempered hardboard base, guards the original beauty of kitchen and bathroom walls by denying grease, dust, stains and other matter a secure lodging place. With a damp or sudsy cloth, the paneling can be wiped clean as easily as appliances and fixtures.

The surface of the hardboard is impervious to moisture, and wherever necessary, joints can be sealed to keep out water.

Call Vat Dyes Best

Vat dyes are the best and fastest group of dyes known to modern science. They are so-named because they were first applied in wooden vats, and their discovery and perfection marks an outstanding development in the history of dye research.

The National Association of Real Estate Boards reports that for every new house put on the market in the U.S., two existing homes are sold.

Flush Doors Require Care

Do's and Don'ts Advise Homeowners on Method of Proper Care

Adherence to several basic rules regarding the handling of flush doors will assure satisfaction and long-lasting qualify for the important role of doors in almost any home improvement or expansion project.

Flush doors have been far and away the most popular style in the United States since World War Two accounting for approximately 80 per cent of all doors sold in recent years. They are available in either solid of hollow cores faced on both sides with beautiful hardwood plywood, giving the doors, as the name implies, a flush surface.

Here are some "do's and don'ts" for treatment of flush doors on the job site, as recommended by the National Woodwork Manufacturers Association:

DON'T stand doors on edge or drag them across floor.

DON'T store doors in damp or freshly plastered areas.

DON'T subject doors to abnormal heat, dryness or humidity for prolonged periods.

DON'T use caustic or abrasive materials when cleaning doors.

* * *

DO store doors flat on a level surface in a clean, dry place.

DO handle doors with clean canvas gloves to avoid finger marks and soil stains left on unfinished doors by hands.

DO apply finish as soon as door is fitted.

DO condition doors to prevailing humidity of the locality before hanging.

DO allow approximately 3-16 inch clearance for swelling of door or frame in extremely damp weather.

DO use three hinges for each door, set flush with edge surface, and in a straight line to prevent distortion.

* * *

DO make sure that jambs and stops form a perfectly square frame for doors.

The general rule-of-thumb, the NWMA says, is treat the flush door for what it is—a high-grade, precision-made item of cabinet work.

Psychologists who recently completed a study of male behavior offer this suggestion for keeping husbands at home more: panel at least one room of the house with the same type of rich wood paneling found in exclusive men's clubs.

Small Plastic Vents Prevent Peeling Paint

The problem of paint peeling from the siding on houses because of moisture in the walls is becoming so widespread that plastic vents have been developed to be inserted into each space between studs to allow walls to "breathe."

These vents are tapped with a wooden mallet into ¾-inch holes bored through the siding and sheeting. They have louvered openings and are comparatively inconspicuous when painted. Being plastic, they are rust-proof and non-corrosive.

Rate Hardwood Best

A hardwood floor is rated tops by interior decorators for lending beauty, warmth and color to a room. A new FHA-approved building technique permits strip flooring to be laid over concrete without use of subflooring. This system, featuring the use of 2 x 4-inch lumber screeds embedded in mastic, was designed originally for new homes erected on concrete slabs. But many home owners are adopting the principle to convert dreary basements into cheerful recreation rooms.

Factory-made wood kitchen cabinets are available finished or unfinished, preassembled or in knock-down kits for assembly at home.

Men Do Most Brushing

A recent survey showed that 40 per cent of all indoor painting jobs were done by the men of the family — either husband or son, or father-and-son teams.

Running a mighty close second, however, were the ladies — wives or daughters, or mother-and-daughter teams — who were responsible for 36 per cent of all interior painting projects. The remaining 24 per cent was done by professional painters.

Home furnishing circles are predicting new color schemes featuring near-white backgrounds with dark colors, deepening almost to black, for low key contrast.

EQUIPMENT

Steel scaffolding for every requirement. Rolling trestles and special scaffolding for stairways, churches; stores & bank lobbies.

Syntron electric hammers and power saws. Tools for every need.

Concrete surfacers and grinders.

Sanders: Belt, vibrating and disc.

Tarpaulins.

Electric drills.

Jacks.

Mixer Park, Inc.
245 Elizabeth Lake Ave.
Pontiac 18, Michigan
Phone FE 5-8780

A Housewife's Dream . .



TAKE 5 YEARS TO PAY
on your choice of our remodeling ideas done by

D & M Building Service
9 S. Jessie, rear FE 2-7004

Moory's Oil Burner Sales-Service
GAS AND OIL—EXCEL—MUELLER
FHA Licensed Contractor—Free Estimates
3216 Rycroft St. FE 2-4970



LENNOX
Aire-Flo HEATING
Conditions Indoor Air 5 Ways

- Even temperature—no hot spots, cold corners
- Regulated humidity — no harsh dryness
- Filter cleaning — dust free, lint free
- Continuous motion—no air staleness
- Controlled delivery—no drafts

KAST HEATING
463 S. Saginaw St. FE 5-9259

DRAYTON DISTRIBUTORS
4701 Dixie Hwy., Drayton Plains
ORlando 3-1224

See the
ARMSTRONG Winter Air Conditioner
That Gives
Comfort, Efficiency and Saves Space
GOODWILL AUTOMATIC HEATING
3401 W. Huron (Corner at Elizabeth Lake Rd.) FE 2-7849

VETS
THIS BEAUTIFUL 3-BEDROOM BRICK Sherwood RANCH HOME Can Be Yours TODAY WITH NO MONEY DOWN

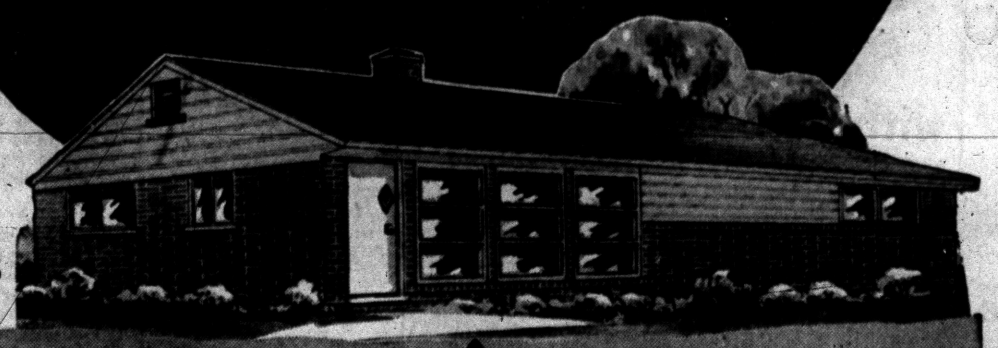

Built by—
ELLIOTT-JARED BUILDERS

Model Open
at 4745 Sashabaw Rd. (open)
Until 9 P.M.
Daily and Sunday
PHONE:
OR 3-3531

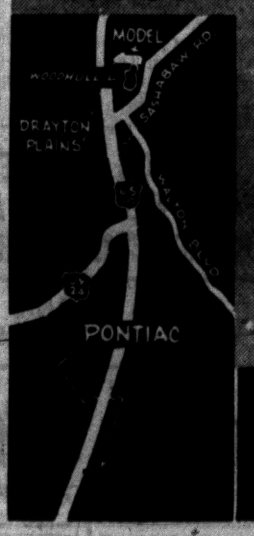

BUY NOW — MOVE IN IMMEDIATELY
FULL PRICE SLASHED TO ONLY **$12,400**
INCLUDING SPACIOUS 100'x150' LOT

Ask About Our Gigantic **FREE $500 BONUS**

- STORMS & SCREENS
- FULL BRICK
- CHOICE OF COLORS
- PERIMETER HEAT

STUART REALTY COMPANY
OFFICE PHONE: DI 1-2250



How to Make an Old House
Feel Young Again

Add a new room in your basement or attic. Remodel that old room to look like new. Whichever way you choose you will find that the wide selection of paneling at Burke Lumber will make the job easy and economical. Stop in today and let us show you what we have.

Surf Wood	(4x8 Sheets)	18¢ Sq. Ft.
Knotty Pine	(6", 10", & 12" Widths)	$145.00 Thousand
Minglewood	(4x8 Sheets)	$4.00 Sheet

BURKE LUMBER CO.
"Where the Home Begins"
4495 Dixie Hwy. OR 3-1211 Drayton Plains

Phone OR 3-1211 for Free Estimate!



We Specialize in
COMMERCIAL BUILTUP ROOFING
Phone FE 2-3021 325 N. Cass
Established 1918
Get An Estimate Without Obligation
HUGUS-MARSH
ROOFING & INSULATION CO.

YES! WE DO SELL
FUR
INSURANCE
THATCHER PATTERSON WERNET
Community Nat'l Bank Bldg.
FE 2-9224

Complete Stock of
NATURAL Building Stone
- Tennessee Ledge Rock
- Briar Hill
- Colorado Pink Ledge
- French Lick Sandstone
- Tennessee Marble
- Blue and Buff Tayco

Rich Looking, Lustrous
Polished Marble Window Sills
Beautiful Tennessee Marble

ESTIMATES GIVEN Without Obligation
PONTIAC CUT STONE
M-59 (1 Mi. West of Airport)
Phone OR 3-1594

Boiler Can Go Inside or Out

Where to put the boiler for a hot water heating system is never a problem.

* * *

With the advent of forced circulation of the heating medium, the boiler can be installed anywhere—in the house or outside of the house.

The boiler may be placed in the basement, in the utility room, in the kitchen, in the attic, or in the garage. In fact, it doesn't need to be in the house or any part of it. It can be located in a separate or detached building, if there is a good reason for doing so.

This flexibility in boiler location is an advantage especially in the case of the sprawling, ranch-type house. When equipped with a pump for the mechanical circulation of the water, the boiler will function efficiently if located at one end of the house.

* * *

Hot water heating has been constantly improved in recent years so that it is today the most flexible of and efficient of all heating systems. Heat may be distributed by baseboards, convectors, panels or radiators.

* * *

The same boiler which heats the house can also be used to heat the domestic faucet water and to melt the show. Furthermore, hot water heating may be teamed up with chilled water cooling for year-around comfort. The same piping which conveys the hot water in winter will carry the chilled water in the summer.

Hi-Fi Set Gives Forth With Alarming Chatter

GRAND RAPIDS (AP)—Victor Barnes called police instead of an electronics specialist when his hi-fi set gave out with unusual noises early yesterday.

* * *

Patrolman Gerald Baker answered the summons. After conferring with Barnes, the officer swaddled the set in a blanket and took it out to the garage. He unveiled it there to free an accidentally imprisoned squirrel.



TWO STORY WING — Traditional stability blends with modern living requirements in this picturesque design. It might be described as a ranch house with a two-story wing. Part of it may be finished as needed by the home owner, or the entire house may be built at once.

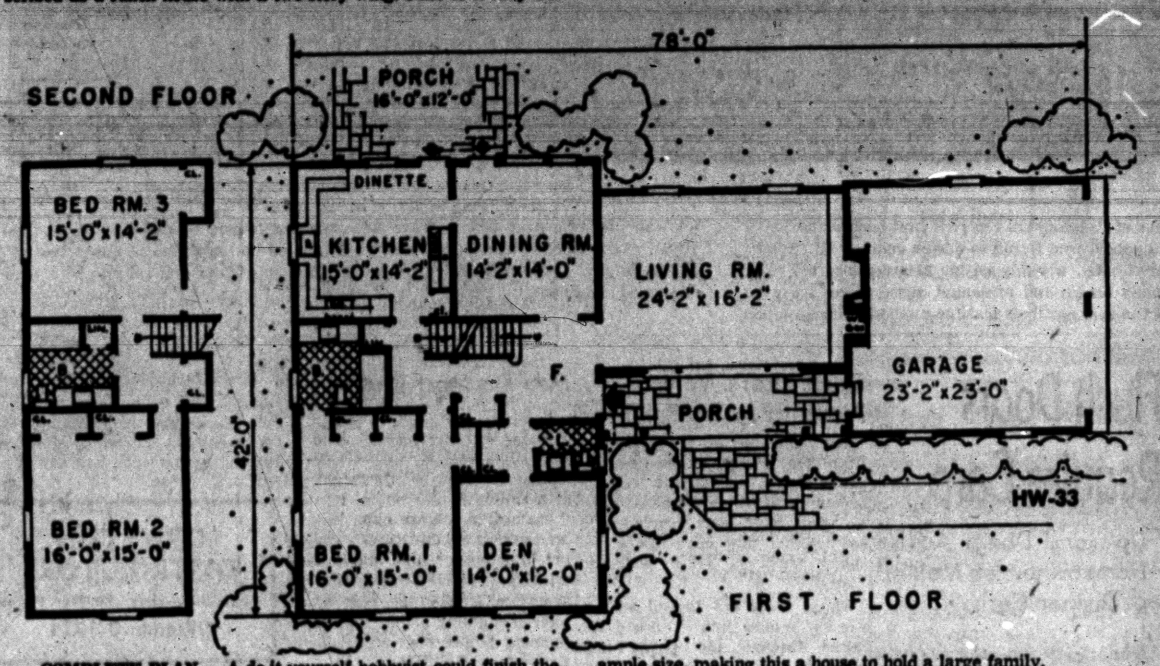

COMPLETE PLAN — A do-it-yourself hobbyist could finish the den and upstairs bedrooms in his spare time. All the rooms are of ample size, making this a house to hold a large family.



There's an average of 11 square feet of floor space for each swing door . . . times an average of 12 doors = 132 square feet saved with . . . .

Pella WOOD FOLDING DOORS

Almost like adding another room
TO YOUR HOME

Use Pella Wood Folding Doors for closet and storage closures, regular doorways and "storage walls." They fold compactly right inside their own doorways to save valuable floor and wall space. Or use as room dividers for privacy. Pella Doors are sturdily constructed of solid wood laminated panels . . . spring hinged. Operate easily. Birch, oak, pine or Philippine mahogany veneers, finished or unfinished, to blend with or match your furniture and woodwork. Factory assembled. Easily installed. Stock or custom sizes. Ask for free 6-page folder.

FOLDING DOORS
VINYL
from . . .
$24.95



Also Stock of Specially Priced Wood Folding Doors

Poole LUMBER CO.
HARDWARE • COAL • BUILDING SUPPLIES
151 OAKLAND FE 4-1594

Complete Basement Waterproofing
All Work Guaranteed — Free Estimates!
Reliable Waterproofing
24 Whitfield Phone FE 4-0777

VETERANS!
New 3 bedroom homes . . . full price $9,680 . . . $500 moves you in! Monthly payments as low as $59.31 including everything! Act Now! Drive out today!
MODEL OPEN DAILY 12-9 P.M.
Flintridge Road, just off Joslyn Road
3 miles north of Walton Blvd.
AVON INVESTMENT CO.
FE 5-9237

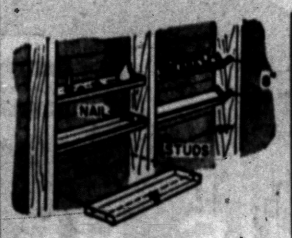

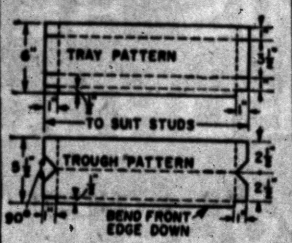

The trays and troughs are made from Do-It-Yourself sheet aluminum, which can be cut with an ordinary scissors. First measure the distance between two studs for the tray length. Add 1" on either end to form the end tabs. Carefully lay out the patterns and cut them to shape. Bend them up along the dotted lines and fold the flaps to form the ends.

* * *

Now simply slip them between the studs and nail them in place. Allow about 8" between each shelf for clearance.

Sewers Serve 98 Millions

But Growing Demands Place Heavy Burdens on Present System

About 98,000,000 persons are served today by the nation's present sewer facilities. Ten years from now at least 115,000,000 people will be served by plants that will handle an average of 190 gallons for each person. All the country's sewer systems today are worth $19,370,000,000. By 1956 the value will need to be $29,000,000,000.

* * *

Sewerage and water works today are valued at more than $42,000,000,000. To meet requirements of 1956, the systems will have to be worth $61,000,000,000.

Where's the money coming from? That's the big question. Let's look at some of the suggested possibilities.

Water and sewerage plants are operating with the handicap of higher costs without much increase in income. The cost of building, and operating plants, for example, has gone up nearly three times since 1940. Water rates, however, have gone up only 20 per cent.

Water plant income for the past year probably is about $1,180,000,000. If the rates were to be increased about a third, the debt for expansion could probably be paid off in 30 years.

* * *

The solution for sewers is more difficult. Most are not now self-supporting and vast clay pipe systems are badly needed to serve the people. The cost of financing is often paid by tax collections. For the sewers to pay for themselves would first require establishing a user fee. Some localities have done this.

* * *

Perhaps overshadowing the urgency for long-range planning, in many communities, is the demand that something be done immediately. This often leads to installing inferior material which is merely a temporary solution to the problem, and proves costly later.

Expensive as sewage disposal is, there is no salvation other than the installation of adequate facilities to meet the growing demand.

Fine Cabinet Wood

The uniform grain and smooth surface of ponderosa pine makes this wood popular for kitchen cabinets. The wood is especially attractive when stained. Pine doors and windows of ponderosa pine also are often stained to take advantage of the natural beauty of wood in room decorations.

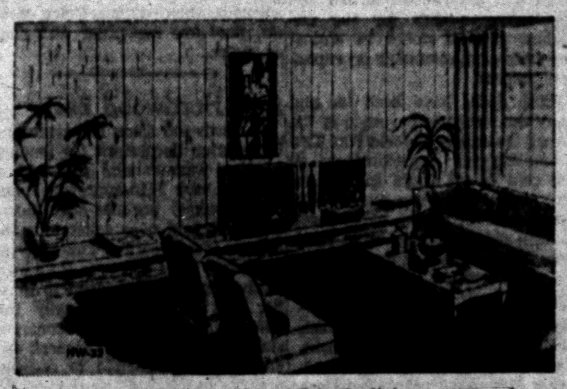

FIREPLACE WALL — This wall in the living room can be paneled in pine. As shown here, the fireplace is a modern one with a built-in wood storage unit next to it.

(See Story on Page 21, Column 3)

PONTIAC PRESS

Building Editor:

Enclosed is 25 cents. Please send me a copy of the study Plan for The House of The Week, Design HW-33. No stamps accepted. Please do not use sticky tape on coins.

NAME_____
(Please Print

STREET_____

CITY_____ STATE_____

LOW WINTER PRICES
Now in Effect on
- Attics
- Recreation Rooms
- Dormers
- Additions
- Roofing and Siding (All Kinds)
- Garages
- Breezeways
- Bathrooms
- Kitchens

No Money Down! Free Estimates!
1 to 5 Years to Pay!
MICHIGAN HOME REMODELERS
3377 W. Huron Street FE 4-6101 FE 4-5063

Compare This Home
FEATURE for FEATURE with Homes Costing $1,000 More!

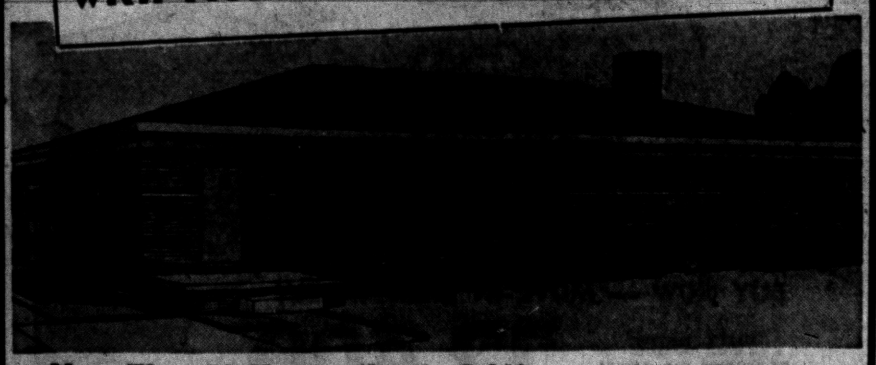

More Than 50 Homes Already Sold!
Choose YOUR HOMESITE Now in Clarkston's Most Desirable Subdivision
Your Choice in Full Brick 4 Bedrooms—2 Baths or 3 Bedrooms—Full Basement Ranch Home
Here's a fine suburban home that compares to homes selling for almost $18,000. If you're looking for a home you should see the New North Star . . . Come out today . . . You'll be glad you did.

$14,650
$350 Down to GI's
Open Daily 1 to 8

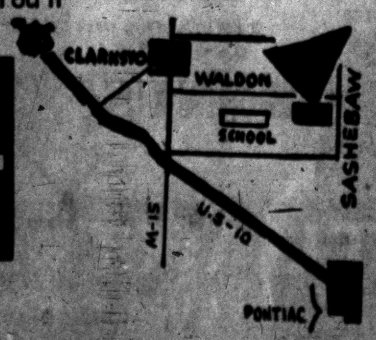

WHITE BROS. REAL ESTATE
5660 Dixie Hwy., Waterford
OR 3-1295

Use Harmonized Colors

Modern farmers know they make their farmstead appear larger and more attractive by using the same colors on all structures. These colors, of course, should be ones that harmonize. All buildings need not have the same-colored roofs, bodies and trim. The best idea is to select two or more colors and repeat them on various surfaces. This way you can bring barn, silo, milkhouse, chicken house, and all other farm structures into color harmony with the dwelling itself.

Kay HOTEL
SEE MODEL at WMS. LAKE RD. Airport Dr.

REFRIGERATION SERVICE
All Types—All Makes
Commercial and Residential
DAY OR NIGHT SERVICE
Authorized Kelvinator Sales & Service
MASON REFRIGERATION
FE 2-8400
1302 W. Huron St.

LET US SATISFY YOUR BUILDING AND REMODELING NEEDS
FHA TERMS 5 YEARS TO PAY
FEderal 4-2575
MIDWEST SUPPLY
9 N. TELEGRAPH



LORRAINE MANOR
SUBURBAN LIVING Only 5 Minutes West of Downtown Pontiac



Look! GI'S Only $300
ALSO FHA DOWN FINANCING
Over 60 Homes Sold in Lorraine Manor, be sure to pick your homesite today!
Available for Immediate Occupancy
YOUR CHOICE WITH OR WITHOUT BASEMENTS
CITY SEWAGE CITY WATER
Local Fire and Police Protection
Drive out Elizabeth Lake Rd. to Fernberry—Turn right 1 mile to model.
Model Open Daily 1 to 8 P. M.
White Bros. Real Estate
ORland 3-1295
Office at 5660 Dixie Hwy., Waterford

"BIG J" ALL-NEW Janitrol
Oil-Fired Air Winter Conditioner


Adaptable to full year 'round air conditioning!
Otto A. Trzos
3101 Orchard Lake Rd.
Keego Harbor
FE 2-0278
Eves. & Sun.
Call MA 6-6247

STEEL
I BEAMS — CHANNEL
ANGLE — TEE
REINFORCING BARS
HOT ROLLED AND
COLD FINISHED BARS
ROUND — SQUARE
FLAT
HOT ROLLED SHEETS
AND PLATES
Pontiac Welding & Machine Works
64 N. Parke FE 2-4121

COMPLETE Realty SERVICE
ROY ANNETT, Inc.
28 E. Huron St. Ph. FE 8-0466
Realtors

TORIDHEET
WALL-FLAME OIL HEAT
for the Tops
in Comfort, Convenience
and Economy!

For Free Heating Survey and Estimate, Call
AUTOMATIC HEATING CO.
5,000 Successful Installations in Pontiac Area
17 Orchard Lake Ave. FE 2-9124

WINTER BARGAIN
GM DELCO SPECIALS!
Delco 84,000 BTU Oil-Fired Conditioner Furnace
Reg. $379.00
$269.95
Reg. $81.95 Delco 30-Gallon Gas Hot Water Heater
$59.95
Delco 70,000 BTU Gas Fired Combination Furnace
Reg. $298.00
$179.95
DELCO 1/3 H.P. JET WELL PUMP
Reg. $89.95
$69.95
Reg. $168.00
DELCO OIL CONVERSION BURNER
$119.95
NO MONEY DOWN—36 MONTHS TO PAY
O'BRIEN HEATING & SUPPLY
Authorized Oakland County Distributor
371 Voorheis Rd. Our Operator on Duty After Store Hours FE 2-2919

Fine Materials in Today's Home

Engineers who design improved building materials deserve much of the credit for the comfort, convenience and durability of today's homes.

Modern materials often are easier to handle, give better and longer service, and look better than the materials they have superseded. Yet frequently they are less costly and rquire less time and labor to install.

Good examples are modern floor tile, plastic counter surfacing products, interior paints and some types of wallpaper. All these are decorative, take all kinds of wear, are easy to apply and are easy to clean.

Many newer types of exterior siding have color built in and never need painting. Most of these are fire-resistant and come in sheets which can be applied quickly without special skill.

* * *

Prefabricated materials have made it possible to build homes with greater speed and at less labor cost. Some of these are prefinished wallboard and wood paneling, window and door units, and various plumbing and electrical assemblies.

Even swimming pools are available in complete prefabricated packages, ready for assembly.

Roofing ranks high as an engineered product. Research over the years has made asphalt shingles fire resistant, and colorful and has given them stouter weathering ability and longer life.

* * *

This research has led to a construction technique which makes it possible for asphalt shingles to be applied on roofs with slopes as low as 2 inches per foot. As a result, homes with nearly flat roofs now can be made more modern in appearance with colorful roofing.

Is your garage detached from your house? If so, you may notice that in rainy weather you are tracking up your entranceway with mud. This may be remedied by building a weatherproof quarry tile walk from the garage and a tiled entrance to the house. Mud, weather stains, even freezing and thawing will not harm quarry tile.

Flexible Home Plan Helps Cut Initial Building Costs

(Continued from Page 20)

A house you can finish on a do-it-yourself basis—one you can be proud of in any neighborhood and that will have a good resale value at any state of completion — has been selected as Design HW-33 for The House of The Week.

This is a plan to combat high building costs and shortages in skilled labor by providing a variety of options for a homeowner who has the inclination and time to take over easy phases of finishing.

At the same time, this plan offers newlyweds or any small family space for exapnsion even if they have no liking for do-it-yourself projects.

The cost of having only one more room finished at a time, when and as you need it, is not a great burden.

Of course, you can contract for the construction of the mere shell of any house. But too often that results in a long period of waiting until you get all rooms finished. It is not easy to find a plan wholly attractive to families wanting a completed house and still find it adaptable to part-time finishing—with unfinished rooms kept concealed in the meantime.

That is one reason Design HW-33 is unusual.

AMERICAN IN SPIRIT

Strikingly attractive in appearance, this house is thoroughly American in spirit and style. It reflects the tradition of old colonial farmhouses that grew with wings and additions as succeeding generations brought more affluence to the family. It might be described as a ranch house with a two-story wing.

The two-story portion is a secret in its economy. The first floor provides 1,682 square feet of livable space. This is a medium size. The second floor adds 670 square feet. Combined, these would give you 2,352 square feet, which would be quite a large and were on one level.

In some ways this arrangement has advantages over split-level to climb except to reach two secondary bedrooms. These rooms meet preferences of those who want bedrooms removed from the ground level, and still you are not compelled to have half of your house upstairs . The main part of this house is on one floor—luxury apartment style.

* * *

Derick B. Kipp, architect of distinctive homes, has designed the interior as smartly as the facade. Rooms are large throughout. There would be no crowding in this dining room by a family needing all three or four bedrooms. Also, every room is a dead-end room. A central foyer guards this privacy by eliminating any need for passage through rooms. This is the key to options for part-time finishing.

ADVANTAGES MANY

Here are major advantages in this plan:

Option 1 — This house can be built fully finished with three bedrooms, a den suitable for a fourth bedroom, two bathrooms and a powder room lavatory.

Option 2—Yo could build the shell, have only the living room, dining room, kitchen and master bedroom finished, close off the den, and the upstairs and occupy the house as a oe-bedroom dwelling. Even the powder room lavatory could have plumbing lines roughed in, be used temporarily as a closet, and finished later.

* * *

Option 3—The entire first floor can be finished as a complete two-bedroom house with the second story left as an ace-in-the-hole expansion attic.

Option 4—One upstairs bedroom could be finished at a time with the other serving as attic storage space. The upstairs bathroom should have plumbing lines rough in when the house is built, since this bathroom is directly above the private bath for the master bedroom—a thoughtful economy in design.

FINISHING SIMPLIFIED

House finishing has been simplified for amateurs by all leading manufacturers. You can get complete instructions from dealers in plywoods, gypsum wallboard, insulation and insulation boards, floor coverings, pre-trimmed and prepasted wallpapers, quick-drying and odorless paints, plastic tile, aluminum or steel tile, even clay tile which can be pasted on the wall with new waterproof adhesives.

In fact, it would be fun to finish a new house, as well as economical if you have the will. A word to the wise, however, is: Don't start something you can't complete.

No Basement Is Necessary

DESIGN HW-33 can be built on a concrete slab, over a crawl space, or over a basement.

The decorative chimney housing on the roof of the two-story wing indicates a place for a prefabricated chimney which could serve a heating or air conditioning plant in a utility room taking the place of the cellar stairs. Closet in kitchen would accommodate flue.

An alternative would be to use a cupola on the high roof and place heating plant in garage storage space next to fireplace chimney, California style.

Prefab Houses Gain in Quality

Prefabricated housing is gaining wide acceptance in the United States.

This is due, real estate men report, to the vast improvement in design and construction of prefab homes—the major, bulk parts of which are manufactured and packaged in plants for shipment to building sites.

Leading prefab manufacturers are retaining reputable architects to design new models for them. This is resulting in a wide range of house styles and the increased use of quality materials such as ceramic tile, copper piping, seasoned wood, native brick and stone.

This development not only is improving the acceptability of prefabricated housing but also is influencing on-site builders to raise their sights. For example, the latter are using better plans, more precut materials.

In prefab design, manufacturers are striving to please varied tastes. As a result, there are many new contemporary models as well as colonial types.

In construction, the emphasis is on quality materials. Some prefab houses now include improved and pre-assembled plumbing equipment, ceramic tiled floors and walls in both kitchen and bath.

The big advantage of prefab housing, of course, is economy and speed of construction. Usually, the basic ingredients of a prefab house may be delivered overnight within a radius of 250 miles, for almost immediate construction.

Prefab manufacturers, while concentrating on the family housing market, nevertheless are seeking new outlets for production. These include military housing units, motels, schools and clinics.

New Cooling Coil

Worthington Corp. claims that its new V-type cooling coil makes it easier and up to 5 per cent less expensive to add central air conditioning to a home with a forced air heating system. The product is said to be easy to install atop a warm air furnace without major changes in ductwork required by previous coils.

New Water Repellent for Wood Windows

Chemistry and nature have been combined by millwork manufacturers to make modern wood windows and exterior doors tough to resist even the harshest weather.

This treatment, in accordance with standards of the National Woodwork Manufacturers Association, has no effect on the appearance of the window or door and does not affect the ability of the wood to take paint or varnish.

The preservative is used on all ponderosa pine double-hung windows qualifying for the American Wood Window Institute's Seal of Approval.

Dual Role for Door—Beauty With Utility

When a storm door does nothing but keep out cold it doesn't belong on the front entrance of a home, says Beatrice West, New York color stylist.

"A front entrance," says Miss West, "is one of the most conspicuous areas of the house. It offers the initial welcome and must be warm and friendly."

For this reason, the color stylist points out, a combination storm and screen door should have the dual role of beauty and utility. Wood doors of ponderosa pine meet this requirement because they can be stained or painted to harmonize with the front entrance. This makes the combination door enhance the appearance of the house, rather than detract from it.



See This Amazing Softener Today at
H. H. STANTON
103 State FE 5-1683

Wood Paneling Popular

Most builders regard wood kitchen cabinets as a "secret weapon" for making their homes more saleable. The ability of wood kitchen cabinets to withstand heavy abuse is only one feature, they point out. Equally important is the tendency of wood cabinets to liven up a kitchen area, giving even the modestly-priced development home a custom touch.

Brighten Chair Backs

Dining room chair backs often face you as you enter the room and zippered closings can be monotonous. Sew two rows of buttons, one on each side of the zipper and lace with heavy Venetian blind cord. It is an interesting camouflage for the zipper closure and presents an elegant back to visitors.

PROMPT EFFICIENT REAL ESTATE SERVICE
Wm. H. Knudsen
Realtor
510 Pontiac State Bank Bldg.
Ph. FE 4-4516

LAND CONTRACTS
UNLIMITED FUNDS at YOUR DISPOSAL
Guaranteed Results
Humphries Real Estate
FE 2-0474

WHITE BROS. SELLS ANY BUSINESS THAT RINGS THE REGISTER
PHONE OR 3-1295
START PACKING WHEN YOU LIST WITH WHITE BROS.
5460 DIXIE HWY. WATERFORD, MICH.
Start Packing When You List With WHITE BROS.
Yes, when you list your property with White Bros., Real Estate, you will want to be ready to move . . . our large experienced staff will sell for you . . . and fast!
Call OR 3-1295


The Livings Truly Regal in
MAGNIFICENT MT. ROYAL
on estate-size lots... from
$14,600
F.H.A. Terms Available

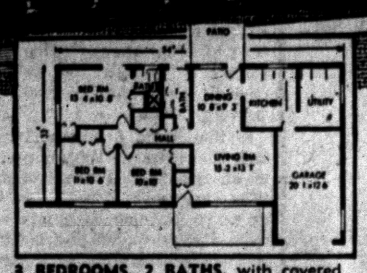
3 BEDROOMS, 2 BATHS, with covered front porch, spacious rear patio, full separate dining room, attached garage, built-in oven and range. from $15,975.
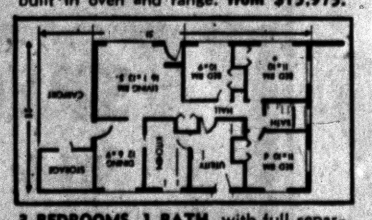
3 BEDROOMS, 1 BATH, with full separate dining room, big utility room, and room-size storage area adjoining carport from $14,600.
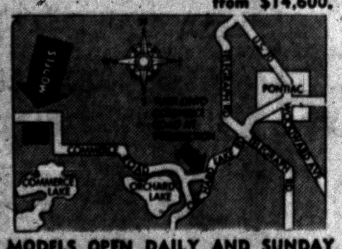

MODELS OPEN DAILY AND SUNDAY 10 A. M. to 9 P. M. From Pontiac drive out Orchard Lake Road to Commerce Road. Turn right on Commerce Road and drive to Commerce Lake. Watch for signs.
Superb homes in an area of hills, lakes, and trees... with 3 bedrooms, 2 baths, full separate dining room, kitchen with built-in oven and range, attached garage
Just a stone's throw away from lovely Commerce Lake, in a picturesque setting of rolling wooded hills, Bert L. Smokler's newest suburban home development . . . magnificent Mt. Royal. For Pontiac families, it offers vacation living 12 months of the year. Here in this natural beauty spot is the freedom you've always wanted for your family . . . without sacrificing city conveniences. Your children attend modern schools—elementary, junior high and high—on full day sessions. Mt. Royal is located in St. Williams Parish. Come out this weekend and discover the kind of living you'll love . . . now within your budget!
VETS $300 to $975 Down, 30-Year Mortgages
Civilians: Attractive FHA Terms Available
TRADE IN YOUR PRESENT HOME . . .
We'll handle all details—get your top dollar on today's market.
Bert L. Smokler & Co.
1200 Penobscot Bldg., Detroit 26, Mich.
MODEL PHONE EM 3-9123
BILDOR

BI SURE

SEE US FIRST For Best Price and Quick Service

Land Contracts — Real Estate
Insurance — Investments
Trust Service

DAWSON & WATSON

R. J. Dawson, Hugh A. Watson
11½ N. Saginaw St.
Phone FE 5-5150 Pontiac

New Zealand Plans Leprosy-Relief Ship

AUCKLAND—The first of three small hospital ships to be used for leprosy-relief work in the South Pacific is to be launched at Auckland soon. The ships, provided by the New Zealand Lepers Trust Board, cost 20,000 pounds sterling apiece. They will provide treatment for a total of 8,000 lepers.

People of Norway, Sweden and Denmark now need no passports to enter Iceland.

When a job calls for Concrete . . . CALL BOICE!



Modern Equipment! Reliable Product!

You can always depend on our Ready Mixed Concrete . . . it's top quality, and our service is fast! Whether you need just 1 yard, or 1,000 yards . . . whether you're laying a garage floor or pouring a foundation for an industrial structure . . . if you want the best, call Boice!

BOICE BUILDERS SUPPLY

• BLOCK • CONCRETE • BRICK

545 S. Telegraph Rd. Telephone FE 5-8186

BATEMAN-KAMPSEN REALTY CO.

TO BUY OR SELL

LAND CONTRACTS

Ask for TOM BATEMAN

FE 4-0528 IT PLEASES US TO PLEASE YOU



M. A. BENSON CO. INC.

LUMBER • Builders SUPPLIES • FUEL

549 N SAGINAW ST Pontiac 10 Mich Tel FE 4 2521

HOMES FOR AMERICANS

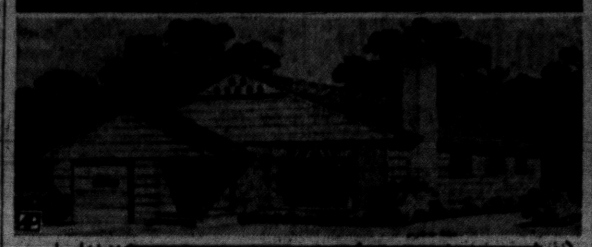

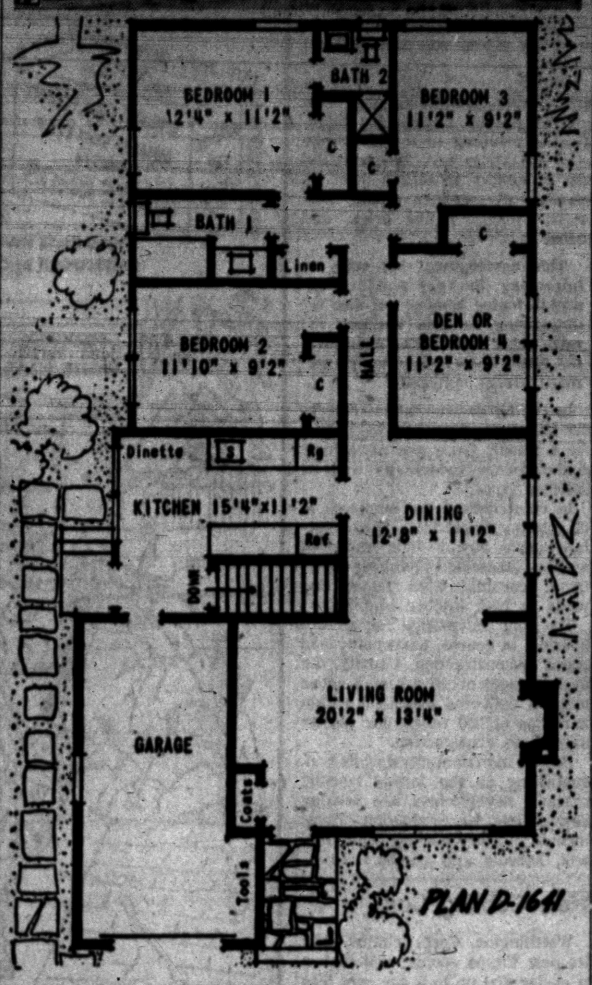

FOUR BEDROOMS and a built-in garage designed to fit on a 40-foot lot make this plan the answer to family needs in centrally located neighborhoods where land is an item. With a floor area of only 1,250 square feet, this should be an economical house to build. Width including garage is only 31½ feet; depth 58 feet. This is plan D-1641 by Yester Cohen, Architects' Home Plan Bureau, Box 141, Bethlehem, Conn.

Replace China Faucet Handles for Safer Metal

You should modernize for safety as well as for utility, beauty, and convenience.

Take china faucet handles, for instance. Many older homes, apartments, and hotels still have china handles on faucets and valves. They should be replaced by faucets with metal handles because porcelain or china handles are easily broken and are a hazard.

A case in point is the injury sustained by Ransom Jackson, third baseman for the Brooklyn Dodgers. "Randy" gashed his thumb on a porcelain handle in a shower at his hotel.

Many years ago the plumbing industry realized the hazards of porcelain faucet handles. New plumbing fixtures have not been equipped with china faucet handles for many years.

All new faucets and fittings are now equipped with handles made of chromium plated brass. They are sturdy and will not break.

The plumbing industry recommends the replacement of all existing china faucet and valve handles with metal handles. In most cases the entire unit is probably so old that it should be replaced.

Partitions Offer Built-In Storage

Homemakers with their backs to the wall over the storage problem may actually be very close to a solution.

This solution is built into the popular modern home with roof truss construction. Walls in such houses are not load-bearing. Why not then make use of the space in these partitions for built-in storage?

Besides defining areas of activity in the home, partitions may be used for open or enclosed space for shelves, drawers and walk-in closets. Storage units can be arranged side-by-side or back-to-back to face into one or two rooms. In planning partitions, therefore, consider these pointers on storage:

1. Accessibility of contents. Closets should be shallow enough to reach items without rearranging the contents. Full opening fronts give freer access than door-in-wall closets.

2. Location. Storage units ideally are near the place their contents are needed. For example, toilet articles such as shaving gear should rate space in a cabinet over the ceramic tile counter surrounding the bathroom lavatory.

* * *

3. Flexibility. Adjustable shelves and drawers make it possible to adapt storage space to a variety of articles and help in meeting the changing needs of growing families.

5. Simplicity. Storage units and their compartments should be sized to dimensions that are modular. (The basic unit of measurement, to which building materials and room dimensions are co-ordinated, is four inches. This is referred to as a module). Costs are reduced by using modular dimensions and building materials.

Zoned Heating System Urged

In view of rising fuel prices, the economy features of zoning the heating system have become more important. Zoning permits different temperatures in different parts of a house.

For example, the living room and dining room can be kept warmer than the bedrooms which are used principally for sleeping and do not require as much heat. Or, in a long ranch-type house, the wing exposed to cold north winds can be zoned to receive extra heat.

Thus there is a significant effect on fuel consumption, the Plumbing and Heating Industries Bureau points out. No fuel is wasted in supplying heat where it is not needed or in providing more heat than is required.

Zoning a hot water heating system requires little extra efuipment. The pipe mains are divided into as many zones as required and the flow of water through each zone is governed by a thermostatically controlled booster pump.

Thus there is an individual thermostat for each zone. This takes into consideration the fact that it is impossible for one thermostat, no matter how centrally located, to control the heating or cooling for an entire house.

Oak floors ordinarily last the life of the house in which they are installed.

YES! WE DO SELL FARM INSURANCE

THATCHER PATTERSON WERNET

Community Nat'l Bank Bldg.
FE 2-9224

FRED W. MOOTE Electrical CONTRACTOR

State & City Licensed

• RESIDENTIAL WIRING INSTALLATIONS
• INDUSTRIAL
• COMMERCIAL

Over 25 Years in Pontiac
845 West Huron St.
FE 2-3924 & FE 2-4008

Ornamental Iron



Don't let icy steps cause your family to take a nasty fall . . . protect them with Ornamental Iron Railings.

CONCRETE STEPS

No Sections to Be Forced Apart by Frost or Settling

CONCRETE STEP CO.

5380 Dixie Highway
OR 3-7715

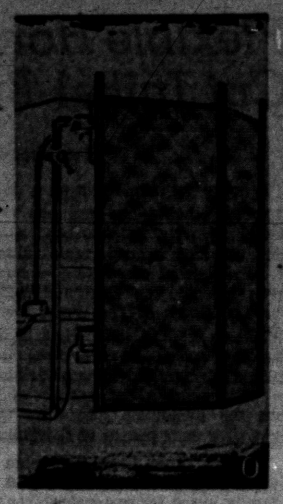

ASBESTOS SCREEN—A folding screen, made of durable, incombustible asbestos-cement panels provides a sure way to minimize the change of damage from a sudden flash fire in your furnace. Two pieces of asbestos-cement board, mounted in frames hinged together, will provide an effective fire-safe barrier between your furnace and the surrounding area. The screen can be painted or left in its natural pleasing gray.

TO BUY or SELL!

in Clarkston-- Waterford -- Drayton Plains Area

Call

Clarkston real estate
20 S. MAIN • CLARKSTON
MAPLE 5-5821

NEVER BEFORE . . .

SO MUCH HOUSE FOR YOUR MONEY!





NOWHERE ELSE can you find a home with ALL these features on an 80'x140' lot for only $10.57 per sq. foot

NEVER, NO NEVER BEFORE . . . have you been able to buy a home like this in Michigan with all these luxury features at such a fantastically low price. See it this weekend for the surprise of your life! But you'd better hurry . . . there are only 60 and they won't last long!

- ALUMINUM SLIDING WINDOWS
- AMERICAN BEAUTY BUILT-IN KITCHEN CABINETS
- 'REDDY-WIRED' FOR ALL APPLIANCES

Your entire family will enjoy the convenience of this perfect location. Close to public schools and Lady of the Lakes Church and School. And imagine, your own private beach—for the exclusive use of Lotus Lake Subdivision residents.

- CIRCUIT BREAKERS—NO FUSES NEEDED
- KITCHEN VENT FAN.
- CITY WATER—STORM SEWERS
- PAVED STREETS WITH CURBS
- LARGE OVERHANGING ROOF
- BENDIX WASHER—DRYER OPTIONAL

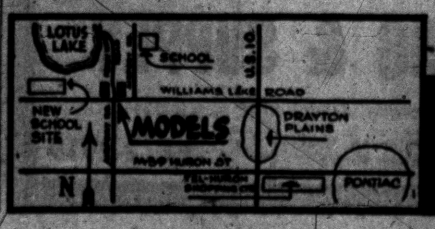

Models Open 12-9 Daily and Sunday

ROSE-HILL REALTY CO
19470 GRAND RIVER • KE 2-9060

STORM WINDOWS

NO MONEY DOWN

No Payment Till April 1st

Nationally Advertised

DOWN GO THE PRICES

$11.88 For Average Size

ALUMINUM WINDOWS AND DOORS



10 WINDOWS and 2 DOORS .. Self Storing Storm Sash..... $169.50 For Average Home

PORCH ENCLOSURES and RECREATION ROOMS OUR SPECIALTY

Free Estimates—36 Months to Pay

OPEN 6 DAYS A WEEK—7:30 A. M. TO 6:00 P. M.

C. WEEDON HOME EQUIPMENT CO.

1661 S. Telegraph Road Phone FE 4-2597

1 Block South of Orchard Lake Road (After Hours or Sunday FE 5-0652

SPECIAL

While It Lasts

50 lb. Pail ROCK'S MASONRY PAINT $12.95

OAK FLOORING As Low As 13¢ Per Bd. Ft.

CEDAR CLOSET LINING.... $22.50 Per 100 Bd. Ft.

BLANKET INSULATION..... $ 4.50 Per 100 sq. ft.

LOWRIE-HICKS LUMBER CO.

1 W. Walton Blvd. at Baldwin

ED LOWRIE FE 2-9104 DON HICKS



ORPHAN FINDS A HOME — "Penny," tiny white Chihuahua owned by Mrs. E. Houston of Minneapolis, doesn't realize the big job she took on when she adopted "Skipper," four-day-old black Yorkshire terrier. But it won't be long before the youngster towers over his little foster mother. Skipper was orphaned when his own mother refused to pay any attention to him after the death of the other two offspring in the litter. United Press Photo

Center Site Gift

Site Gift for Center Okayed at Romeo

ROMEO—The gift of a five acre parcel of land offered by Mr and Mrs. W. F. Sheetz of West Gates street as the site for a civic center here was accepted last night by the Romeo Building Authority Commission.

The property is located on the west side of Morton street, across from Memorial Stadium.

Another action taken by the Commission last night was to appoint two members to act as a liason committee between local organizations and the commission in scheduling fund-raising activities for the proposed center.

Dr. Sherman M. Harding and George E. McKeough will work with the groups planning to stage benefits to add funds to the building coffers.

To date, the R. C. Mahon Foundation of which Sheetz is vice president, has contributed $3,000; the Community Chest, $1,500 and the Romeo Monday Club, $345 to the project.

Other groups have sponsored benefits but have not turned in receipts to the commission.

Local excavating contractors were to be contacted today to determine how much fill dirt will be needed on the new site had what portion of it will be donated.

Plumbing and heating contractors have already offered their services and the commission hopes to receive volunteer help from masons, carpenters and bricklayers, as soon as construction begins.

Materials for the building are already stored here in the village, the commission reported.

The commission will report its progress and plans to a general meeting of representatives of over 30 organizations at 8 p.m. next Friday, in the Village Hall. Next step will be to draft preliminary plans for the proposed building the group said.

Steel panels, to be used in the building's construction, were contributed by the R. C. Mahon Co. of Detriot, a building fabricating company also headed by Sheetz.

Officials Reach Agreement on Utica Track Crossing

UTICA — Final agreement has been reached between the New York Central Railroad, the City of Utica, and the State Highway Dept. in connection with the construction of a grade separation to carry the New York Central Railroad tracks over M-59 relocated in Utica.

The agreement was approved by the Attorney General and has been signed by all three interested parties and submitted to the Michigan Public Service Commission for approval and issuance of an order authorizing and ordering construction.

The relocation of M59 proceeds west from downtown Utica crosses the Clinton River on a new bridge which was completed in September, and proceeds on west to Mound Road which will provide a temporary connection north to existing M-59.

On the relocation between the Clinton River and the west city limits of Utica, a grade separation is also planned, which will carry Utica Road over M-59. It is also necessary to build a pump house between the two grade separations.

All three projects will be let under one contract in the early spring for completion in 1958.

When construction starts, a temporary connection will be provided between Utica Road and existing M-59, so that traffic will not be interrupted during the period of construction. M-59 relocated in Utica will also connect with the detour just east of the construction area.

The portion of M-59 relocated from downtown Utica westerly to the temporary connection between Utica Road and existing M-59 was placed under contract in August for grading and drainage structures and dual lane 44-foot concrete paving to be completed in 1957.

$27,000,000 Total for Novi Permits

Township Enjoys Great Year in Building With Big Boost From Plant

NOVI TOWNSHIP — Reflecting the population growth in Oakland County, Novi Township enjoyed its biggest building boom during 1956.

Figures released by Cameron Lodge, township building inspector, showed a total of 357 building permits being issued during the year for a record total estimated cost of construction of about $27,000,000.

The grand total was boosted considerably by the issuance of a permit for the new Lincoln plant being erected by the Ford Motor Company.

Residential construction proceeded at a fast pace throughout the year with about 250 new homes being built.

Fastest growing section was Willowbrook Village situated at 10-Mile Road and Meadowbrook. About 150 new homes have sprung up in the Willowbrook area which contains about 900 lots. About 600 of the lots are still vacant, providing ample room for more homes in the future.

In addition to Willowbrook Village, there were four subdivisions being developed. New homes were built in Northville Estates, Connemara Hills, Brookland Farms No. 1 and in Meadowbrook Manor.

Lakeville Man Heads Romeo Church Slate

ROMEO—New moderator of the First Congregational Church is Walter Parsons of Lakeville. He was elected during the annual business meeting Thursday.

Named as clerk was Mrs. Howard Ostrander; financial secretary, Mrs. Harold Wills; current expense treasurer, Dr. Ralph G. Renwick, and assistant current expense treasurer, Kathryn Rowley.

Mrs. Merton E. Rowley will serve as benevolence treasurer during the coming year, and Donald B. Chubb and Kenneth Mosher will be church auditors. Mrs. Lafayette Bates was re-elected necrologist.

Elected to the board of deacons for three-year terms were John White and John Truax. Deaconesses for like terms are Mrs. Albert West, Mrs. Neil Buzzell, Mrs. Kroll and Mrs. Truax.

Named to serve three years as trustees were Harold Wills, James Church and Howard Jelsch.

Avon Twp. Unit Chooses Slate

Jan. 16 Special Vote; Extend Tax Deadline to Feb. 28

ROCHESTER — The Avon Township Board here this week named chairmen of precincts for the forthcoming special election on Jan. 16 to determine whether or not a 30-year franchise will be granted The Consumers' Power Company in Avon Township.

Voting will be held in all six precincts with polls opening at 7 a.m. and closing at 8 p.m. Chairmen are: Pct. No. 1, Elmer Leblond; No. 2, L. L. Whims; No. 3, Henry Duff; No. 4, John Albertson; No. 5, Arthur Dear and No. 6, Irvin Sheldon.

Township Treasurer Helen V. Allen announced that the collection of taxes on real property in Avon Township will be extended to and including Feb. 28 without penalty.

Township Attorney L. R. Bebout was authorized by the board to prepare petitions prohibiting hunting in Avon Township.

The low bid of $505 for electrical installations on the new water tank was awarded to the Rogers Electric Co. of Pontiac.

Full Dem Slate Vies in Springfield Feb. 18

DAVISBURG—For the first time in approximately 15 years Springfield Township has a full Democratic slate of candidates for the coming primary election on Feb. 18.

Seventeen candidates vie for the 14 offices open in the township, as follows:

Supervisor ..... Roland G. Harmes
Clerk ..... Lucille Morgan and Eleanor Ward
Treasurer ..... Allen Whittingham
Trustee ..... Cynthia K. Nelsey and Harold Rieux
Justice of Peace ..... Odin Johnson
Board of Review ..... Carl Jubelt and Charles Swift
Constables ..... Lawrence Hartman, Earl Hoover, Don Turner and Albert Viney
Highway Commissioner ..... Gordon E. Black
Park Commission ... Edmund Jenks, Floyd Virgin and Norris Walls

For the three vacancies on the Democratic Township Committee are Roland Harmes, Harold Hutchinson and Cynthia K. Nelsey.

It is called to the attention of the voters that Jan. 21 is the last day to register for the primary election.

Oxford Board Approves Stoney Lake Park Plan

OXFORD — Oxford Township Board has approved the recommendations presented by the Oxford Township Park Planning committee in regard to the further development of Stoney Lake Park.

The park is composed of only 13 acres. The Planning Committee suggested the park be limited to Oxford residents and their guests.

Present plans call for approval by the voters at the April election.

Altar Society Installs

WHITE LAKE TOWNSHIP — St. Patrick Altar Society installed new officers in a recent ceremony conducted by Mrs. Clarence Chapman of Berkley, past president of the Northwestern Deanery Council of Catholic Women. Appointments and committees were named by the new president, Mrs. C. Stanley Freville.

Call for Pool Bids

OAK PARK—City Council here last night called for bids on its $165,000 pool project for the new civic center. Bids on the junior and deep water pools, plus other structures in the $800,000 center will be received on Jan. 23.

Your PTA Is Planning:

Father's Night Events at Three Area Schools

GINGELLVILLE—Proper School PTA will meet at 8 p.m. Monday for annual "Father's Night." Business will be conducted by Carl Daniels.

Dr. Wallace Watt, former Gingellville resident who is a consultant with the Department of Mental Health in Lansing in the educational division, will speak on "Tweenagers, Six to Twelve."

Refreshments will be served following the meeting by the fathers.

Waterford Village

Waterford Village PTA will hold the first meeting of the new year at 7:30 p.m. Wednesday in the school auditorium.

Waterford Township

Thursday evening at 7:30 is "Father's Night" at Hudson Covert PTA with Merton Warner, father vice president, presiding.

William O. Moulton Jr., superintendent of the Oakland County Children's Home, will speak on "How Oakland County Cares for Its Youth."

Refreshments, following the meeting, will be served by the third grade homeroom mothers.

* * *

Two fast-moving pictures, "Jackson Prison Riot" and "Flint Tornado," will be shown at the Thursday night PTA meeting at the Jano Adams School here in Waterford Township. The meeting will be at 7:30.

Union Lake

Father's Night will be celebrated on Monday evening at Union Lake School. The program will start at 7:30.

Chairman of the program will be Jorma Sarto. The major part of the evening will see children of attending fathers participating in a talent show.

Refreshments will be served after the regular business meeting. Everyone is welcome.

Four Towns

The Executive Board of Four Towns PTA is meeting at the home of Mrs. John Matas of Jay street on Monday at 8 p.m. for regular business meeting.

County Deaths

Mrs. Mary Dowd

LAPEER—Mrs. Mary Dowd, 75, of 204 Monroe St. died Friday morning. Rosary will be recited at the Baird Funeral Home Sunday evening. Requiem high Mass will be recited Monday at 9 a.m. in Immaculate Conception Church with burial in Mt. Loretta Cemetery.

Survivors are a son, Clarence of California; a daughter, Mrs. Alan T. David of Lapeer; five grandchildren and 10 great-grandchildren. Three sisters, Mrs. Nora Penegor of Wisconsin, Mrs. August Samuels of Detroit and Mrs. Thomas O'Connell of Pontiac, also survive.

Mrs. Cornell H. Folkertsma

LAPEER — Mrs. Cornell H. Foldkertsma, 62, of 724 Calhoun St., died Friday morning at Lapeer County General Hospital. Rosary will be recited Sunday evening at the Baird Funeral Home and Requiem high Mass will be celebrated Monday at 11 a.m. in the Church of the Immaculate Conception. Burial will be in Mt. Loretta Cemetery.

Survivors are her husband; three sons, William, Daniel and Donald, all of Lapeer; two daughters, Mrs. Elizabeth Redmond of Pontiac and Mrs. Mary Catherine Jarvis of Lapeer; five grandchildren; two brothers, Daniel and Earl Donahue, and one sister, Mrs. F. C. Purcell, all of Grand Rapids.

Orion Past Masters Plan Annual Night

LAKE ORION — The annual Past Masters night of Orion Lodge No. 46 F&AM will begin with dinner at 6:30 p.m.on Tuesday, at the Masonic Temple. The Orion OES Chapter members are preparing the food.

The DeMolay will put on the initiatory degree under the direction of Mike Shagena, Master Counsellor, following the dinner. Many Masons from other areas are expected to attend.

Second Chance Club Plans Regular Meet

GINGELLVILLE — The Second Chance Extension Club will meet at the home of Mrs. Peter Shuler, 3084 Judah Rd. on Jan. 22, at 10:30 a.m., instead of on their regular meeting day Jan. 15.

The lesson "Accessories in the Home" will be presented by Mrs. Sheryl Green and Mrs. Jerry Hurtik. Members are to bring needle and thread to sew cancer pads.

County Calendar

Hadley

Mrs. George Brigham will entertain the Hadley Philathea at a cooperative dinner on Wednesday. A devotional meeting will follow.

North Branch

North Branch Band Boosters' Club will meet in the school band room at 8 o'clock Monday evening. Refreshments will be served.

Home on Range?

CLARKSVILLE, Ark. (AP) — John Dean, 32, was fined $166 after pleading guilty to killing a deer out of season. Dean's home is at Deer, Ark.

Child Study I Sets Men's Night at Windelers'

WATERFORD — The Waterford Township Child Study Club, group No. 1, will hold its Men's Night meeting at the home of Mrs. E. L. Windeler on Hatchery road, at 6:30 p.m. Monday.

The meeting will be in the form of a pot-luck supper, which will be followed by a panel discussion on "Youth Guidance."

Participants on the panel will be Elsie Carter, moderator, Pastor Arvid Anderson, Mrs. John Dossin, Byron Merrit, and Bernard Heaney. Mrs. Harlan Oakes will be co-hostess.

Rotary Club to Hear Second Europe Talk

WATERFORD—When the Waterford-Drayton Rotary club meets at noon Tuesday at the CAI building, they will hear a second report from H. J. Van Welt on his trip to Europe last year.

Mr. and Mrs. Van Welt covered The Haag, the Netherlands, Germany, Austria, Italy and Switzerland after landing in England and touring Scotland.

Orchard Lake Club Will Hold Luncheon

ORCHARD LAKE—On Wednesday, Jan. 16, the Women's Assn. will hold its regular luncheon meeting at 12 noon.

Following the luncheon the pastor of the Walled Lake Presbyterian Church will bring an inspiring message for the coming year, and will officiate at the Sacrament of the Lord's Supper.

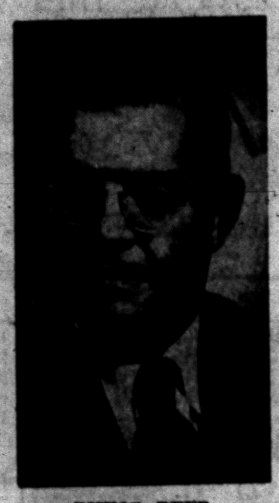

BISHOP REED

Bishop M. Reed to Be at St. Paul

To Talk at 2 Services; Dedicate New Manse; Dr. Smith Guest Too

ROCHESTER — The leader of Michigan Methodism, The Rt. Rev. Marshall Reed, will come to St. Paul Methodist Church here Sunday as guest preacher.

Bishop Reed, with a wealth of background through extensive world travel, will talk at both the 9 and 11 a.m. services. He will be assisted by the local pastor, J. Douglas Parker.

In the afternoon, the Bishop will conduct the dedication services for the new Methodist parsonage at 632 Romeo St., beginning at 2 p.m.

Open house will be held at the parsonage from 2 to 5:30 p.m. The pastor and his family have been living in the new home since Dec. 19.

Dr. Arthur Smith, Port Huron district superintendent of the Methodist church, will also be present and assist in the dedication services.

Troy Drops Option for Civic Center Site

TROY—Scheduled to expire on Jan. 1, an option for the purchase of a 50-acre tract for a Troy Civic Center has been dropped.

Commissioners felt the property, at the corner of Wattles and Livernois roads, was too costly a venture to attempt at this time. They also said they felt the tract was larger than needed.

Another 90-day option has been granted a realty firm, whose officials have indicated that it may be sold to a home-development concern. Following Troy's plan for half-acre sites, the area can provide for 100 new homes.

Named to Oxford Council

OXFORD—Edmund Unger of the Oxford Greenhouses was appointed to the village council at the last meeting. He will finish the unexpired term of Robert Brower, who recently resigned.

Future Meeting to Consider Library Addition

ROCHESTER — A joint meeting of the Board of Trustees of the Woodward Memorial Library and the Library Committee of the Rochester Woman's Club was held here this week to discuss a library expansion program.

As more stack room is definitely needed in the library, the question of using the present assembly room for an additional book room was discussed.

Inasmuch as the assembly room is constantly being used by clubs and other organizations and only seats about 80 persons, the thought was that it might be possible to build an addition to the present building which could be used for assemblies as well as Scout work and other youth meetings.

Another meeting will be held in the near future when representatives of the various organizations and civic groups will be invited to attend a discussion meeting.

4-H Parents to Join Youth on Thursday

GINGELLVILLE — Parents are invited to join their 4-H sons and daughters, if they desire, for the general meeting Thursday at 7 p.m. in Gingellville Community Center.

* * *

Projects of food preparation and sewing by the girls, and handicraft and electric by the boys are progressing under the guidance of Mr. and Mrs. Kenneth Geeck.

To Show Martin Luther

METAMORA—The film "Martin Luther" will be shown at the Hadley Federated Church on Sunday evening at 7:30. The public is invited.

Joslyn Ave. Group Host to Singspiration

Young people of Joslyn Avenue United Presbyterian Church will be hosts at 9:15 p.m. Sunday to Oakland Youth Fellowship "Singspiration." The church is located at Joslyn and Third avenues.

Dave Simpson and Phyllis Coons will team up as song leader and pianist.

Douglas Brown, Eugene and Glyn Stone, trumpet trio of the Memorial Baptist Church, will present special music accompanied by Linda Langford at the piano.

State Agricultural Need to Be Discussion Topic

NORTH BRANCH — "Michigan's Great Need for Agricultural Research" will be the discussion topic at the meeting of the North Branch Community Farm Bureau, to be held at the parish hall of SS. Peter and Paul Church Thursday evening at 8 o'clock.

A potluck supper will be served.

Rosary Altar Society Installs New Officers

NORTH BRANCH — The following new officers were installed at a recent meeting of the Rosary Altar Society of SS. Peter and Paul Parish here.

President, Mrs. Mary Przekop; vice president, Mrs. Kay Bader; secretary, Mrs. Elizabeth Lange, and treasurer, Mrs. Laura DeTavenier.

Registration Hours Told at Pontiac Twp.

PONTIAC TOWNSHIP — Township Clerk Greta V. Block here has notified persons wishing to vote in the Township Primaries Feb. 18 that Jan. 21 is the last day for registration.

Miss Block will be at the township hall to accept registrations until the date at the following hours:

Monday through Friday, 9 a.m. to 5 p.m. and Saturdays, 9 a.m. to 12 noon



DELORES L INMAN

Mrs. Maxwell Townsend of Lamson drive, Drayton Plains, and Jason Inman of Royal Oak announce the engagement of their daughter, Delores Lou Inman, to William C. O'Leary Jr. of Birmingham. He is the son of Mr. and Mrs. William O'Leary. No date has been set for the wedding.



CAROLE LEE MOYER

Mr. and Mrs. Frank Moyer of 1376 Caprice, Milford, announce the engagement of their daughter, Carole Lee, to Richard L. Segnitz of Wellsboro, Walled Lake. He is the son of Mr. and Mrs. Harvey Segnitz.

A spring wedding is planned.



Ralph J. Austin

Austin-Norvell Agency, Inc.
INSURANCE
OF ALL KINDS
FE 2-9221
70 West Lawrence St. Corner Cass
DISTINGUISHED INSURANCE SERVICE SINCE 1920



Ralph T. Norvell

OPEN MONDAY 9:30 TO 9
FEDERAL'S
Satisfaction guaranteed or your money back
MONDAY ONLY!
Oustanding Sale of Women's
SLIPPERS



1.00
Values to 4.95

● Assorted styles, trims ● Assorted colors
● Hard or padded soles ● All sizes in group

JUST SAY: "Charge It" Open a Revolving Charge Account!

Pineau Expected to Push for U.S. Support on Suez

WASHINGTON (AP)—French Foreign Minister Christian Pineau is expected to seek American support today for a drive to speed agreement with Egypt on future use of the Suez Canal.

Pineau came here from United Nations headquarters in New York to confer with Secretary of State Dulles.

* * *

He and other French leaders are reported to fear that unless some agreements can be worked out with Egypt before the canal is cleared of obstructions, the user countries will lose much of their bargaining power.

With the clearance expenses being at least temporarily borne by Western nations, Pineau reportedly feels that the user countries are in a much stronger bargaining position now than they will be after the wreckage is removed. The job is expected to be completed in May.

* * *

Pineau's view is said to be that unless some kind of agreement can be reached before the canal is ready to operate, Nasser may bar British and French vessels from passage.

Army Probes Death of Ironwood Man

FORT CAMPBELL, Ky. (AP) — An Army board investigated today the gunshot death of Sgt. 1.C. Richard D. Osborne, 33, a member of the 937th engineering group.

Osborne died at the post hospital Wednesday night after he was found in his barracks with a bullet wound in the head. A .22 caliber revolver containing one discharged shell was found nearby.

The Army listed the next of kin as his mother, Mrs. Kate Osborne of Ironwood, Mich.

Poet T. S. Eliot, 68, Weds Secretary, 30

LONDON (AP) — T. S. Eliot, 68-year-old Nobel Prize-winning poet was honeymooning somewhere in Europe today with his 30-year-old secretary.

American-born Eliot and Valerie Fletcher were married secretly yesterday at St. Barnabas Church. The 6:15 a.m. ceremony was performed by the vicar, the Rev. Charles Wright, and the only guests were Eliot's lawyer G. F. Higginson and the bride's parents.

Eliot's first wife was a ballet dancer, Vivienna Haigh, whom he married in 1915. She died in 1947.

Brazil OKs U.S. Post

RIO DE JANEIRO, Brazil (AP)—Foreign Minister Jose Carlos Macedo Soares said today Brazil is willing to let the United States set up a guided missile tracking station on a Brazilian island in the South Atlantic.

DONALD DUCK — By Walt Disney



ALLEY OOP — By T. V. Hamlin



BOARDING HOUSE



NANCY — By Ernie Bushmiller



CAPTAIN EASY — By Leslie Turner



OUT OUR WAY



BOOTS AND HER BUDDIES — By Edgar Martin



DIXIE DUGAN — By McEvoy and Strieber



MORTY MEEKLE — By Dick Cavalli



GRANDMA — By Charles Kuhn



THE GIRLS — by Franklin Folger



HALF ACRE CASTLE — John Morris



THE JACKSON TWINS — By Dick Brooks



Prime Minister Choosing Aides

Macmillan Predicts His New Government to Be Set Soon

LONDON (AP) — Prime Minister Harold Macmillan continued his intense efforts today to line up his new government and predicted confidently his task will be completed this weekend.

Queen Elizabeth II is interrupting a holiday to be at Buckingham Palace tomorrow, presumably to receive and give formal approval to the list of new ministers.

The new Prime Minister was wished good luck last night by Sir Winston Churchill, whose advice is believed to have influenced the Queen to choose Macmillan as Sir Anthony Eden's successor.

After a three-hour dinner session with Churchill, Macmillan said he had "supped at the fount of all wisdom."

* * *

There were predictions Macmillan would make many changes in the cabinet inherited from Eden. All day yesterday, the Prime Minister interviewed key ministers of the old Eden administration in assemblyline fashion, telling some they are being promoted and others they are being demoted or dropped entirely.

The opposition Labor Party raised the possibility that the fact the Queen was forced to choose between Macmillan and Richard A. Butler might involve her innocently in a political controversy.

Macmillan, former Chancellor of the Exchequer, is regarded as a member of the Conservatives' right wing while Butler, Lord Privy Seal, is classed in the more liberal faction.

Party leaders today again came up with a polite demand for a new national election to let the people — not the Queen — decide who should run the government.

With painstaking effort to avoid any criticism of the young Queen herself, the party chiefs announced they were calling a new meeting of policy planners to discuss the method of selection.

Byrd Cancels Plans to Go to Antarctica

WASHINGTON (AP)— Rear Adm. Richard E. Byrd, the veteran polar explorer, has canceled plans to join an American expedition in the Antarctic this month.

A Navy spokesman said last night Byrd will remain here, to supervise preparation of legislation which would set up a Presidential commission to coordinate all polar operations.

Capt. Charles V. Lanman, chief of staff of the Navy's Antarctic program, said the proposed commission would serve as a "central clearing house" for explorations.



CHECK FOR MEXICO AGENCY — Karl Bailey of Pontiac (above right), district horticultural agent for the local Cooperative Extension Service, hands a check to Licenciado Ricardo Rivera of Mexico City, president of the board of managers of the Camohmila branch of the YMCA. The gift represents subscriptions from many organizations in southeastern Michigan, toward the purchase of a jeep for the area to be used in agricultural demonstrations at a rural youth school conducted by the "Y" in the Valley of Tepoztian, near Cuernavaca, Mexico. Rivera, one of Mexico's leading attorneys, is working on the project with R. L. Lewis, former 4-H agent from Oakland County, who now works with rural Mexican youth.

Reds Trying to Pacify Satellites

Why Chou Visits Poland?

MOSCOW (AP) — The Kremlin seems to be throwing increasing weight into the effort to keep the Communist satellites in line.

Poland is the center of attention right now. One aim of Red Chinese Premier Cho en-Lai's current visit to Warsaw apparently is to try and convince the restless Poles the interests of world communism take precedence over the national interests of individual Communist countries.

* * *

This is the line the Kremlin laid down when it sent Soviet troops to quell the uprising in Hungary.

(Poland won a measure of independence from Moscow in a political upheaval in October that preceded the Hungarian revolution by a week. The "nationalist" power is openly bidding for economic aid from the United States and Western sources.

* * *

(Chou went to Warsaw yesterday direct from talks in the Kremlin. He immediately assailed the United States and urged that Poland line up solidly with the rest of the Soviet-led Communist bloc.

Diplomatic activity in Moscow has been intense in the two months since unrest exploded into violence in Hungary.

* * *

Chou spent three days conferring with Soviet leaders before going to Warsaw. Premier Janos Kadar of Hungary came here to join the talks Thursday—a rather surprising development since the Chinese premier is scheduled to visit Budapest in mid-January, before returning to Moscow.

MARKETS

Produce

DETROIT PRODUCE

DETROIT, Dec. 21 (AP) — The following prices cover sales of locally grown produce of No. 1 and fancy grades only, brought to the Farmers' Markets by growers and sold by them in wholesale package lots.

Prices Friday were:

FRUITS: Apples, Delicious, Fancy, 3.50 bu; No. 1, 2.75-4.50 bu. Apples, Greening, Fancy, 2.50 bu; No. 1, 1.75-2.25 bu. Apples, Jonathon, Fancy, 2.00 bu; No. 1, 2.25-2.75 bu. Apples, McIntosh, Early, Fancy, No. 1, 2.50-3.00 bu. Apples, Northern Spy, Fancy, 2.50 bu; No. 1, 2.00-2.00 bu. Apples, Wolf River, No. 1, 2.00-2.50 bu.

VEGETABLES, MISC.: Beets, Topped, No. 1, 1.25-1.75 bu. Cabbage, Curly, No. 1, 1.00-1.25 bu. Cabbage, Red, No. 1, 1.00-1.25 bu. Cabbage, Standard Variety, No. 1, .65-.80 bu. Carrots, Topped, No. 1, 1.25-1.75 bu. Horseradish, No. 1, 2.50-3.25 pk. basket. Leeks, No. 1, 1.00-1.50 doz. bchs. Onions, Dry, Fancy, 1.50 50-lb. bag; No. 1, 1.00-1.10 50-lb. bag. Parsley, Curly, No. 1, 1.00-1.00 doz. bchs. Parsley, Root, No. 1, 2.00-2.50 doz. bchs. Parsnips, No. 1, 1.25-1.75 ½ bu. Potatoes, No. 1, 1.10-1.20 50-lb. bag. Radishes, Black, No. 1, 1.25-1.75 bu. Radishes, Hothouse, No. 1, 1.25-1.75 doz. bchs. Squash, Acorn, No. 1, 1.50-2.00 bu. Squash, Butternut, No. 1, 1.50-2.00 bu. Squash, Delicious, No. 1, 1.50-2.00 bu. Squash, Hubbard, No. 1, 1.50-2.00 bu. Tomatoes, Hothouse, No. 1, 2.50-3.00 10-lb. basket. Turnips, No. 1, .90-1.25 doz. bchs. Turnips, Topped, No. 1, 1.50-2.00 bu.

GREENS: Collard, No. 1, 1.00-1.25 bu. Kale, No. 1, 1.00-1.25 bu.

EGGS: Large, 14.00-15.00 30-doz. case; Medium, 10.00-11.00; Small, 7.50-8.50.

It's SLAYBAUGH'S for all of your

ICE FISHING NEEDS!



- Portable Ice Fishing Shanties
- Ice Spuds
- Fishing Spears
- Tip-Ups
- Men's and Women's Warm Ice Fishing Clothing
- Men's and Women's Insulated Ice Fishing Boots

LIVE BAIT

Convenient Carry-All FISHING BOXES

An ice fishing box that combines seat with carry-all space . . . made to carry bait, lantern, gear, with rod-holders attached. $7.95

WATCH for our ICE FISHING SPECIAL in next Friday's Pontiac Press!

LOOK FOR OUR DISPLAY at the 1st Annual Detroit News BOAT SHOW

FEB. 2-10 Detroit Artillery Armory (West 8 Mile Rd. near Northland Center)

OPEN SUNDAYS 'til 1 P. M.

SLAYBAUGH'S SPORTS SHOP

BIG FREE PARKING LOT

630 Oakland Ave. (Corner of Cass Ave.) FE 8-0454

IT'S NOT TOO EARLY to order your new boat and motor . . . this is going to be the biggest year in boating history, so don't be left out . . . have your outfit ready to go when the warm weather rolls around again.

January Car Output May Top December's

DETROIT (AP)— Ward's Automotive Reports said today 146,527 passenger cars are scheduled for completion this week and that January assemblies are running on a schedule that will top December by eight per cent.

This week's 146,527 output compares with 91,130 units last week, which was holiday shortened. In the same 1956 week 150,030 cars were made.

January output, the statistical agency said, is programmed for 647,000 units, against 597,083 in December.

There is less overtime emphasis in the auto industry this week, Ward's said, adding that this undoubtedly reflects "an expected softening in the industry's post-introduction buildup pace, plus an adjustment to sales trends."

This week's truck output was forecast at 19,574 units, compared to 11,087 last week and 24,712 in th same 1956 week.

Canadian passenger car production this week was estimated to be 9,820 and trucks, 1,297. The figures were 5,607 and 957 last week.

In the same week a year ago Canadian production was 6,009 and 1,026.

Tunnel of Death, Sealed 13 Years, Opened in Italy

ANCONA, Italy (AP) — Ancona's tunnel of death has been opened for the first time in 13 years. Authorities who looked inside said the bodies of 500 aid raid victims there probably never could be identified.

The victims died in an allied air raid Nov. 11, 1943, when a bomb exploded at the entrance of a city prison tunnel. It had been built as a shelter for prisoners and children of two nearby institutions. But residents of the whole area had crowded inside during the raid.

The entrance was bricked over and sealed after rescue crews dug into the shelter and found no survivors. Civil authorities authorized the opening of the tunnel yesterday for examination preliminary to transfer of the skeletons to cemeteries.

Trees Stand Like Skeletons

Winds Wearing Down Land and Men, Too, in Colorado

(This is the last of six articles describing the human drama and economic devastation President Eisenhower will see when he tours the Great Plains drought area starting Sunday.)

By CHARLES DENTON

PUEBLO, Colo. (INS) — The scythe of destruction wielded across Southeastern Colorado by seven years of drought has mercilessly slashed both the crops and those who toiled to grow them.

Across thousands of rolling acres south of Pueblo, once a prosperous dry land wheat farming area, almost nothing seems alive today.

The people, vegetation and even the earth itself has fled before the combined assault of season after season without moisture and winds that howl down from the mountains and brush the plains into an all but impenetrable dust bowl.

In the 15,000-acre Broadacres district, which President Eisenhower may tour when he visits this drought-stricken area next week, an estimated 90 per cent of the farmers have surrendered to nature.

Some of their homes have been taken over by families who desire only shelter and ask nothing of the land. But most of them stand staring vacantly at the ruins of a country so barren it appears that a great battle must have been fought across it.

LAST CROP IN 1948

Much of the land has not even been cultivated in years—the last paying crop raised in the area was in 1948—and even the plow furrows have been erased by the wind.

Erosion has blown walls as high as four feet along roads as the wind moves the topsoil like a mischievous child in a sandbox.

Here and there the skeleton of a tree rises from the earth like a forgotten sentinel guarding an area once so proud that its owners erected twin pillars at its entrance proclaiming that this was Broadacres farms.

Some, in the flush of pre-drought prosperity, even built barns with picturesque cupolas barns now empty and crumbling. What once were stout wire fences are now buried in dust, and equipment stands decaying and sand-covered in some fields.

Few of the farmers who have tenaciously refused to leave the sterile land to take jobs elsewhere are attempting to grow anything.

They have placed their land in the soil bank, which pays them only about $6 an acre, and hope to wait nature out.

One of these is Bud Davis, a handsome young farmer who lives with his wife and three sons in a picture-book, red-roofed farm house stained brown by the flying dust.

Davis has 4,900 acres of land, but he has not even tried to "make" a crop since 1954.

"The one I tried in 1954 failed completely," he said wearily. "A year ago I went out to disc some land with the idea that it just might rain and we could try again.

"It was as dry as ashes. I just gave up on it. I've put all but about 1,200 acres in the soil bank, and now we're just waiting. About all the payments will do is keep me from being forced to the wall, but that's something now."

Davis scratched a match on the sole of his cowboy boot and lit a cigarette reflectively.

"I used to have some cattle, too, but I had to get rid of them. Couldn't afford to feed them. One good thing, though; it hasn't blown much this year. Last year one time I was out doing some work and it got to blowing the dust around so bad we had to quit—couldn't see a thing."

Yet Davis, at least, has not felt the last of his optimism drain away into the arid earth.

"Give us about 30 days of good rainfall — just 30 days," he said earnestly, "and this land will come back."

* * * *

Down a dirt road that gave off clouds of fine gray dust under the tires of the car, Floyd Garcia stood in the backyard of his ramshackle, paintless home chopping wood.

"I don't farm here," he said, letting experienced eyes rove over the miles of powdery land across the valley to the mountains. "I could. I know farming, but what's the use.

"Fellow who farms that land right over there," he said, pointing with his ax, "he hasn't had a crop in I don't know how long. Fellow across the way planted some milo maize last year. Didn't harvest a single stalk."

He indicated his home with a nod. Most of its windows were broken. The shingles were rapidly being blown from the roof. The front yard was ankle deep in dust.

"This area used to be quite a place one time, so they tell me," he said. "This here house was a hotel. You see that old beat up barn over there? That was the postoffice once. They even had some building lots laid out over yonder, but I don't guess anybody ever tried to build on them."

WORSE THAN THE 30s

John E. Comstock, who suffered through the dust bowl of the 1930s in this same area, said without question that the current drought was worse.

"Why, when the winds start to move around here," he said, "it's all you can do to breathe. Even blows the rocks around."

Broadacres is only one chapter, if perhaps the most dismal one, in the story of Colorado's battle with the worst drought in 20 years.

(End of Series)

Lodge Calendar

Regular meeting Pontiac Chapter No. 228, O. E. S., Monday, Jan. 14 at 8 p.m. Officers practice, Sunday, Jan. 13 at 3 p.m. 18½ East Lawrence St. Edith M. Coons, Secretary. Adv.

Special communication, Cedar Lodge No. 60, F & A M, Clarkston, Monday, Jan. 14, 1 p.m. to attend funeral of late departed brother, Lemuel V. VanSyckle. Jesse Sparkman, W. M. Adv.

News in Brief

Grady Ray, 43, of 437 Montana St., was admitted to the Oakland County Jail Saturday for 30 days in lieu of a $100 fine and a two-day jail sentence. Ray appeared before Judge Maurice E. Finnigan, municipal court, charged with driving while under the influence of an intoxicant.

William Lynn, 36, of 1034 Jossman Rd., Ortonville, was sentenced to 30 days in the Oakland County Jail in lieu of $75 in fine and court costs yesterday when he pleaded guilty to driving without a license before Springfield Township Justice Emmett J. Leib.

The Sheriff's Office said today that someone attempted to break into Powell's Market in Clarkston during the night. Nothing is reported missing as yet.

Roy Thorthwaite, 19, of 378 Midway, was fined $50 before Municipal Judge Maurice E. Finnigan Saturday for illegal possession of beer.

If your friend's in jail and needs bail, Ph. FE 5-9424 or MA 5-4031. —Adv.

Ike May Stay Neutral if Fight Develops in Choosing National GOP Chairman

WASHINGTON (AP) — President Eisenhower was reported today to be inclined to stay on the sidelines if a fight develops within the Republican National Committee over the choice of a new chairman.

* * *

Leonard Hall resigned the chairmanship yesterday after consulting with Eisenhower. The resignation will be effective Feb. 1.

* * *

Hall notified the 146 members of the GOP national committee he expects them to select his successor at a Jan. 22 meeting here.

Hall also announced he will name a seven-member subcommittee Jan. 19 to consult with Eisenhower and recommend a new party chief. This signified that the President will retain a veto over the choice.

* * *

While Eisenhower could designate the man he wants for the job, influential Republicans said they believe the President would like to confine himself to approval of a list of men acceptable to him, leaving the final choice to the committee itself.

* * *

Some party figures whose names have figured prominently in speculation over Hall's successor have met with objections from some elements of the GOP.

* * *

Among these, L. Judson Morhouse, New York National Committeeman, picked up some immediate support. But Morhouse's connection with former Gov. Thomas E. Dewey of New York was being cited by some Republicans who don't like Dewey's continued influence in party affairs.

Midwestern and Rocky Mountain state Republicans are expected to get behind Ray Bliss, Ohio state chairman. But some party members question whether Bliss represents the "modern Republicanism" which Eisenhower has been preaching.

* * *

Also mentioned as a possibility for the chairmanship has been former Gov. Howard Pyle of Arizona, now a White House aide in charge of maintaining liaison with Republican members of Congress. But Pyle has had little direct connection with the national committee. He probably would have to have firm Eisenhower backing to get the job.

Eisenhower's announcement yesterday that he is nominating Fred C. Scribner Jr. of Maine, former national committeeman, as Assistant Secretary of the Treasury was interpreted as eliminating Scribner from consideration for the party chairmanship.

* * *

Hall stepped out of the non-paying chairmanship — a job he has held nearly four years — amid indications that he can have a Presidential appointment, if he wants it, after he takes a six-week vacation.

Hall has been considering whether to seek the GOP nomination for Governor of New York next year. This may play a part in his decision on taking a federal post or returning to law practice in New York in the meantime.

Friends said Hall would accept a cabinet appointment, if any opened up. They said he also would be willing to accept assignment by Eisenhower to any important mission. But they believed he would decline any lesser government post.

Hit on Huron Street, Girl Suffers Bruises

Nine - year - old Carolyn Sue Wright was released from Pontiac General Hospital after treatment of multiple bruises received Friday.

Police report that the child was involved in an accident on W. Huron Street in front of the Webster School about 3:15 p.m.

Driver of the auto was Barbara R. Chidester, 4900 Hatchery, Drayton Plains.

The woman told officers she saw the street light and the child at the same time and thought the light was a caution signal. The accident is still under investigation according to Sgt. Medford Pittman, traffic and safety bureau.



CAREFREE COMMUTERS — A pleasant way to get to the office in the morning is the aim of these Park Forest, Ill., commuters who are served coffee and cigarets by pretty hostesses on a specially rebuilt luxury bus. Other amenities are television and card tables. Shown being served on the first run by Jean Burnett, left, and Sandra Stewart are Ira Farthing and Richard Palmer, right.

PacificRailway Workers Return

Stoke Up Canadian Trains After Costly 9-Day Strike

OTTAWA (AP) — Pilot trains and snowplows nosed cautiously across Canadian Pacific Railway tracks today after the end of a costly 9-day, nationwide strike.

Prime Minister Louis St. Laurent, who took a major role in bringing the company and striking union together, announced the settlement late yesterday.

Tens of thousands of CPR employes began trekking back to their jobs last night. First passenger and freight trains were scheduled to roll today but it will take several days to get operations back to normal.

* * *

From coast to coast along the CPR's 17,000 miles of tracks pickets of the Brotherhood of Locomotive Firemen and Enginemen ripped up placards and sped home. Yard and line crews inspected trackage and switches, and division heads sent out the pilot trains and snowplows to check the roadbed.

* * *

The Prime Minister anounced the settlement in the House of Commons. Its chief feature was submission of the main point in dispute — the railroad's plan to eliminate gradually firemen helpers from Diesel locomotives — to a three-member commission. This commission of three judges will report not later than next Oct. 1.

* * *

The union scored a point in the final decision not to make the commission's findings binding on both sides. CPR officials wanted this provision. St. Laurent told commons that whatever the ground rules, each side will find it difficult not to accept the commission report.

* * *

The Prime Minister said the union and management had reached temporary agreement on the wage issue, chief barrier until the company brought up the question of the firemen helpers. The tentative settlement provides for a general wage increase of 12 per cent instead of the 25 per cent originally sought by the union.

A CPR spokesman said the strike cost the company about 14 million dollars and that 70,000 rail workers lost about 7½ million dollars in wages. The cost to other industries and workers affected by shutdowns and layoffs in areas served exclusively by CPR could not be estimated.

* * *

The government - owned Canadian National Railway, largest in the country, was not affected.

County Deaths

Mrs. Esle V. Mercer

WALLED LAKE — Service for Mrs. Esle V. (Blanche) Mercer, 66, of 415 Walled Lake Dr., will be at 2 p.m. Monday from Walled Lake Methodist Church, with burial in Walled Lake Cemetery. Mrs. Mercer, Oakland County resident for 35 years, died Friday at St. Joseph Mercy Hospital. Her body is at the Richardson-Bird Funeral Home here until Monday noon.

Mrs. Hattie Mitchell

KEEGO HARBOR—Service for Mrs. Hattie Mitchell, 87, of 2031 John Daly Rd., Inkster, will be at 3 p.m. Monday from the C. J. Godhardt Funeral Home here, with burial in Roseland Park Cemetery. Mrs. Mitchell, county resident for 20 years and former Springfield Township resident, died Friday in Detroit.

She is survived by a son, Lawrence Vden, of Inkster; and two brothers, Edward C. Tanner of Pontiac and Charles of Idaho.

Milford Man Injured

A Milford Township man was injured last night when has car left the road and struck a tree on Elizabeth Lake Rd. near Williams Lake Rd. in White Lake Township.

Walter V. Cooley, 44, of 9820 Mandon Lake Rd., Milford, was taken to Pontiac General Hospital with injuries of the face and abdomen.

He told Sheriff's investigators that he "blacked out" before he lost control and didn't know what happened.

U. of M. Fraternity Fined

ANN ARBOR (AP) — A University of Michigan fraternity has been fined $50 for abandoning a pajama-clad pledge on a lonely road outside the city. The Interfraternity Council Executive Committee penalized Phi Kappa Tau fraternity for the incident which occurred last November.

2 Teenagers Hurt as Auto Hits Train

Two teenage boys were injured last night when their car collided with a stopped freight train at the C & O track crossing at Grange Hall Rd. in Holly Township.

Driver of the car, Richard Messel, 17, of 2521 Rose Center Rd., Milford, said he didn't see the train in time to avoid the accident. Messel suffered multiple lacerations and was taken to Pontiac General Hospital.

* * *

A passenger in the car, Kenneth Leece, 16, of 209 Grant, Holly, was taken to the hospital with a head injury.

Sheriff's deputies said the conductor told them the train was stopped to drop off box cars and that flare signals had not been set yet when the car struck. There are no electric signals at the crossing.

Keego BPW to Plan Party at Monday Meet

KEEGO HARBOR — Final plans for a card party will be on the business agenda when the Business and Professional Women meet at the home of Lylla Ross, 2415 Willow Beach, Monday evening at 8.

The card party is to be held on Thursday, Jan. 24, with details to be announced later.

Hostesses for the Monday meeting are Helen Lack, Eileen Van Horn, Sarah Young, Doris Jones and Mildred Loan.

Business Notes

George Auerbach, manager of the Pontiac branch of the Monroe Calculating Machine Co., recently attended a convention of the firm's sales representatives in Boca Raton, Fla. He is accompanied by J. R. Korsedal Jr. of the local sales staff.

Pontiac's 13 Ice Rinks in Fine Skating Condition

Skating is "perfect" at all of the city's 13 ice rinks, William Aho, parks supervisor, announced today.

The rinks are at Madison Junior High, Wisner Stadium, Eastern Junior High, Washington Junior High, Crofoot, Oriole Field, Rotary Park, Northside Community Club, Wilson, Owen, Wever School, Optimist Playground and Lincoln Junior High.

SALE OF FRAME HOUSE AND GARAGE

The City of Birmingham is offering for sale the frame residence and garage located at 213 Brownell Street, Birmingham, Michigan. Sealed proposals for the purchase of this building will be received at the Office of the Assistant City Manager of the City of Birmingham until 2 p.m. E.S.T., January 23, 1957, at which time they will be opened and read.

The buildings are on the site of a proposed municipal parking lot and are offered for sale to be wrecked on the site.

All foundations are to be removed to a depth of 2 ft. below grade and the excavation and surrounding area are to be left free of debris. All work shall be completed within thirty (30) days of the signing of the contract.

The successful bidder will be required to furnish a $50 cash deposit and to comply with all ordinances and amendments thereto of the City of Birmingham pertaining to wrecking buildings.

Additional information on the buildings or the conditions of sale may be obtained at the Office of the Assistant City Manager.

The City reserves the right to reject any or all bids, to waive any informality, and to accept any proposal it considers to be in the best interests of the City.

R. S. KENNING,
Assistant City Manager
Jan. 10, 11, 12, '57

A PUBLIC HEARING WILL BE HELD Jan. 14, 1957 at 8:30 p.m. in the Springfield Township Hall, Davisburg, Michigan by the Springfield Township Zoning Board to consider changes in and to the Springfield Township Rural Zoning Ordinance and Map. Tentative text and maps may be examined Monday through Friday of any week between the hours of 9 a.m. and 5 p.m. at the clerk's office, 762 Broadway Street, Davisburg, Michigan.

K. L. VANNATTA,
Chairman
Jan. 12, 1957

NOTICE OF PUBLIC SALE

1953 Pontiac Convertible, Motor No. P8XH113033. Public Sale will be held on January 22, 1957, at 1:30 p.m. at 804 N. Main Street, Rochester, Michigan.
Jan. 11, 12, '57

NOTICE—THE ZONING BOARD OF Independence Township, Oakland County, Michigan, will hold a public hearing on January 28, 1957 at 7:30 p.m. at the Township Hall, Clarkston, Michigan, to consider a request for the following change in Township Zoning Districts: To rezone a part of the Northeast quarter of Section 2, T4N, R9E described as follows: Beginning at the NW corner of said Section 2, thence E along the N line of said Section a distance of 2637.95 feet, thence S 0 deg. 00 min. 45 sec. E a distance of 999.12 feet to the place of beginning, thence S 0 deg. 00 min. 45 sec. E 1476.31 feet, thence S 88 deg. 42 min. 55 sec. E a distance of 1315.50 feet, thence N 0 deg. 01 min. 20 sec. E a distance of 1506.00 feet, thence N 89 deg. 57 min. 55 sec. W a distance of 1316.62 feet to the place of beginning; from Agricultural to Gravel-Sand.

RICHARD MORGAN,
Chairman
Independence Township
Zoning Board
Jan. 12, '57

Death Notices

BARNES, JANUARY 11, 1957, John F. Jr., 1480 Vinewood, age 43; beloved son of Mr. and Mrs. John F. Barnes, Sr.; dear brother of Frank, George, Adolph, Robert and Carl Barnes, Mrs. Edward Toyra, Mrs. Ellsworth Larson, Mrs. John Burley, Mrs. James Sliming, Mrs. Walter Smith and Miss Genevieve Barnes. Funeral services will be held Tuesday, January 15, at 9 a.m. from the St. Francis DeSales Church, Manistique with Rev. Fr. Scheringer officiating. Interment in Lakeview Cemetery. Mr. Barnes will be taken to the Messier-Broullire Funeral Home, Manistique this afternoon from the Dudley H. Moore Funeral Home, Auburn Hgts. Funeral arrangements by the Dudley H. Moore Funeral Home.

DAWSON, JANUARY 11, 1957, Harry B., 13283 Dixie Highway, age 72; beloved husband of Martin L. Dawson; dear father of Miss Amelia Dawson, Harry B., Glenn D. and Jack H. Dawson; dear brother of Mrs. Ruth McCarr and Miss Fanny Dawson. Funeral service will be held Monday, January 14, at 1 p.m. from the Sparks-Griffin Funeral Home with Rev. James L. Randall officiating. Interment in Fort Huron. Mr. Dawson may be seen at the Sparks-Griffin Funeral Home.

HART, JANUARY 9, 1957, Wilbert M., S. Johnson Ave., age 85; dear father of Arthur G. and Harry R. Nicholls. Funeral Service was held today at 1:30 p.m. from the Sparks-Griffin Chapel with Rev. Paul Hart officiating. Interment in Perry Mt. Park Cemetery. Funeral arrangements by the Sparks-Griffin Funeral Home.

McFARLAND, JANUARY 11, 1957, Mack, Chicago, Illinois, age 48; beloved son of Mrs. Grace Passingham; dear father of Mrs. Marie Schoff; dear brother of Marion Robinson, Mrs. Grace Harry and Don Passingham, Mrs. Cannon and Mrs. June McKinnon. Funeral service will be held Monday, January 14, at 1:30 p.m. from the Voorhees-Siple Funeral Home with Rev. Robert Winnie officiating. Interment in Oakland Hills Memorial Gardens Cemetery. Mr. McFarland will lie in state at the Voorhees-Siple Funeral Home.

MERCER, JANUARY 11, 1957, Blanche, 415 Walled Lake Drive, Walled Lake, age 66; beloved wife of Esle V. Mercer; dear mother of Glen, Roy and William Mercer; dear sister of Mrs. Margaret Smith and David Morgan. Funeral service will be held Monday, January 14, at 2 p.m. from the Walled Lake Methodist Church with Rev. John Mulder officiating. Interment in Walled Lake Cemetery. Mrs. Mercer may be seen at the Richardson-Bird Funeral Home, Walled Lake until noon Monday and at the Church from 1 p.m. until time of service. In lieu of flowers, the family requests that contributions may be made to the Michigan Heart Association.

MITCHELL, JANUARY 11, 1957, Mrs. Hattie, 2031 John Daly Rd., Inkster, Mich., age 87; dear mother of Lawrence Uden; dear sister of Edward C. Tanner and Charles Tanner. Funeral service will be held Monday, January 14, at 3 p.m. from the C. J. Godhardt Funeral Home with Rev. R. H. Benedict officiating. Interment in Roseland Park Cemetery. Mrs. Mitchell will lie in state at the C. J. Godhardt Funeral Home, Keego Harbor.

SONNENBERG, JANUARY 10, 1957, Viola, 2651 Elizabeth Lake Rd., Waterford Twp. age 57; dear mother of Mrs. Freda Coulter, Mrs. Grace Delgado, Mrs. Stella Maxon, Herman, Sidney, Raymond, George, Miss Esther and Elouise Sonnenberg; dear sister of Arthur Wright and Mrs. Mildred Sheldon. Funeral service will be held Monday, January 14, at 2 p.m. from the Pursley Funeral Home with Rev. John T. Bell officiating. Interment in Mt. Avon Cemetery, Rochester. Mrs. Sonnenberg will lie in state at the Pursley Funeral Home.

VANBYCKLE, JANUARY 11, 1957, Lemuel, 4193 Airport Rd., Waterford, age 86; Dear father of Mrs. Perry Hunt. Masonic Funeral services will be held Monday, January 14, at 2 p.m. from the Sharpe Funeral Home with Rev. William Richards officiating. Interment in Andersonville Cemetery. Mr. VanSyckle will lie in state at the Sharpe Funeral Home, 198 N. Main St., Clarkston.

WHITFIELD, JANUARY 8, 1957, Granville R., 268 Branch St., age 56; beloved husband of Minnie Whitfield; beloved son of Mrs. Jessie Whitfield; dear brother of Edward Jackson and Adrain Carson and Cora Stephens. Funeral service will be held Monday, January 14, at 2 p.m. from the Trinity Baptist Church with Rev. Richard R. Dixon, Jr., officiating. Interment in Oak Hill Cemetery. Mr. Whitfield will lie in state at the Wm. F. Davis Funeral Home and may be seen after 2:30 p.m. today.

In Memoriam 2

IN LOVING MEMORY OF FRANK S. Douglas, who passed away Jan. 9, 1955.
Dear Father, always in our memory. Daughter Grace.

IN LOVING MEMORY OF OUR Dear Mother and Grandmother, Mrs. Katherine Fennell, who passed away 1 yr. ago today, January 12, 1956. Harold Schram Family.

IN LOVING MEMORY OF MABLE Farrell, who passed away Jan. 12, 1955.
We do not forget, we love her too dearly;
For her memory to fade from our lives like a dream.
Or lips need not speak when our hearts mourn sincerely,
For grief often dwells where it seldom is seen.
Sadly missed by William Farrell and Children.

Flowers 3

DUNSTAN'S FLOWERS
Your Allied Florists
3484 W. Huron FE 3-8301

Funeral Directors 4

AIR, AMBULANCE, GROUND.
Pursley Funeral Home. FE 4-1211

Donelson-Johns
FUNERAL HOME
"DESIGNED FOR FUNERALS"
COATS FUNERAL HOME
Complete facilities, OR 3-7197
Drayton Plains — Waterford Twp.

SPARES-GRIFFIN CHAPEL
Thoughtful Service FE 2-5841

Voorhees-Siple
FUNERAL HOME
Ambulance Service, Plane or Motor
FE 2-4376

BOX REPLIES

At 10 a.m. today there were replies at the Press office in the following boxes:

6, 8, 10, 16, 17, 18, 21, 22, 23, 24, 25, 26, 28, 59, 101, 103, 107.

The Pontiac Press
FOR WANT ADS
DIAL FE 2-8181
From 8 a.m. to 5 p.m.

All errors should be reported immediately. The Press assumes no responsibility for errors other than to cancel the charges for that portion of the first insertion of the advertisement which has been rendered valueless through the error. When cancellations are made be sure to get your "kill number." No adjustments will be given without it.

Closing time for advertisements containing type sizes larger than regular agate type is 12 o'clock noon the day previous to publication.

Transient Want Ads may be cancelled up to 9:30 a.m. the day of publication after the first insertion.

CASH WANT AD RATES

Lines	1-Day	3-Days	6-Days
3	$1.50	$1.86	$2.76
3	1.80	2.70	3.96
4	1.89	3.42	5.04
5	2.25	4.05	6.00
6	2.70	4.86	7.20
7	3.15	5.67	8.40
8	3.60	6.48	9.60
9	4.05	7.29	10.80

Help Wanted Male 6

A FEW
working men needed at once for outside work, some mechanical experience helpful. Apply 1064 W. Huron between 10 and 11 a.m.

ATTENTION
Salesman 30 to 55 to represent a local corporation of 30 yrs. standing in greater Detroit metropolitan area. Sales experience desirable, but not necessary as we conduct our own sales training school. Earnings plus bonus should average well over $800 per month. You are paid while learning. We furnish prospects. Car required. Apply at our branch office, 1303 E. Lincoln Ave., Royal Oak, Daily between 1 & 4 p.m.

APPLIANCE SERVICEMAN WTD. Experienced only. FE 2-5449.

ATTENTION.
A call to FE 8-0358 will give you the story of one of the best selling jobs in the nation. Full or part time. Age 21-45.

BARBER — STEADY
CONSIDER APPRENTICE,
GIVE GUARANTEE
OR 3-7269

Career Opportunity
with the founder of Mutual Life Insurance in America. We want to train 2 men, preferably with college background or equivalent in estate analysis, business life insurance and insurance for tax purposes. Continuing field supervision provided. Beginning income guaranteed. Executive office facilities. Our selection process and pre-induction training will help us and you to tell whether you can make a success in this deal. Simply call or write.
CASH D. BOND JR.
NEW ENGLAND MUTUAL LIFE INSURANCE CO.
1527 National Bank Bldg.
WOodward 1-8731

FIRE FIGHTERS
CITY OF PONTIAC
Applications are now being taken for fire fighters. Applicants must be at least 5'8", 21 to 28 yrs. of age (time in service allowable). High school graduate or equivalent. Apply to the Personnel office, City Hall, 35 S. Parke.

DELIVERY AND STORE WORK. Neat appearing, good man for quality market, Quarton Market, 1744 W. Maple Rd., Birmingham.

DESIGNER
For pneumatic and hydraulic aircraft valves
Steady work and overtime. Ideal working conditions.
M. C. MFG. CO.
18 Indianwood Rd. Lake Orion

EXP. SALESMAN, WITH PROVEN record of selling ability. If you can satisfy us that you measure up to our big opportunity, here's a chance of a life time. Top income for a man who can qualify. Contact Gen. Manager.
HASKINS
CHEVROLET
"Oakland County's Fastest Growing Dealer"
6781 Dixie Highway at M15
MA 5-5071

EXP. TV TECHNICIAN, MUST APply in person. 1151 W. Huron. St-tenzel's TV.

EXPERIENCED IN REAL ESTate. Enjoy working conditions of a new office with ample parking. Close to town, excellent location for walk-in business. J. R. Hiltz, Realtor.

MERCURY DREAM CAR SALES man wanted. 1 full time, 1 part time. Waverley Mercury, Rochester. OL 1-1547.

PHARMACIST, CALL MR. Behrmann, FE 4-5236

MEN NEEDED
We have just opened a new office in Pontiac. We need distributors. No exp. necessary. Apply 205 Voorhis Rd. between Telegraph and Cogswell, Lake.

SHIPPING CLERK, NEAT APPEARing man with car. Work by appointment. No odd evenings. Apply in person Tuesday morning between 9 and 11 a.m. Pontiac Paint Co., 1 Paint Square.

Help Wanted Male 6

MAN
TO WORK WITH MANAGER.
9 N. Telegraph Rd.

PRINTING APPRENTICE
Young man to learn press work. Division Printing Inc. 1179 Sylvestris, Pontiac.

ROUTE SALESMAN FOR ESTABlished route. Must be exp. in sales work. Local refer. Apply in person, Elk Cleaners, 285 Oak.

SALESMAN
Interested in making money —new pay plan—new and used homes—full time only. Apply in person. Ask for Tom Bateman. BATEMAN & KAMPSEN REALTY, 377 S. TELEGRAPH RD, FE 4-0828.

SALESMAN WANTED BY A LEADing manufacturer of cigarettes. Between ages 21 and 35 yrs. to headquarters in Pontiac. Complete training program. Salary plus travel expenses. Advancement in line with ability. Company car furnished. Reply Box 97, Pontiac Press.

SALESMEN
REAL ESTATE
Have opening for alert young men experienced in selling. Plenty of listings, advertising and contacts. Earnings unlimited.
MAHAN REALTY CO.
FE 2-0263 1075 W. Huron St.

USED CAR SALESMAN
Age 25 to 35. Must be reliable and honest. Some selling exp. necessary.
BRAID MTR. SALES
DESOTO PLYMOUTH DEALERS
70 S. Cass FE 2-0186

WANTED: PARTNER WITH equipment for top soil project. High grade material. Large quantity. MYrtle 3-0940.

YOUNG MAN, UNDER 25, TRAVel, earn and learn. New car trans. furn. Above average earnings. See Mr. Raeburn, Pontiac Auto Court, Telegraph Rd., 10:00 to 12:00 and 2:00 to 5:00.

YOUNG MAN DELIVERY AND General work. Days 9 to 5. Refer. Apply in person. Top pay. Wesley Drugs, 100 W. 14 Mile. Corner Pierce.

YOUNG MAN
Good opportunity to learn in advance in finance business with local branch of national organization. Car furnished, salaried. Must be at least 21 years of age with high school education or better. Ask for Mr. Bromm or Mr. Hesse for appointment. Universal C.I.T. Credit Corp. FE 4-2535.

Help Wanted Female 7

ARE YOU
A HOUSEWIFE OF EXECUTIVE CALIBER?
You can organize and manage a group of women directly from your home with hours to suit your convenience. Estimated income with proof, $150-$300 week. Nationally known company. Car necessary. Call before 12 noon. EM 3-0035.

ADV. SALES
Young woman for display advertising sales on America's best suburban weekly newspaper (first prize NEA award) Journalism degree or equip. exp. desired. If interested and qualified write giving personal history to advertising manager of the Birmingham Eccentric, Birmingham, Michigan.

ANSWER TELEPHONE, HELP with housework. Care of 5-year-old. Steady, reliable. 6 days a week. Apply in person after 6 p.m. 536 N. Pontiac Trail, Walled Lake, Mich.

BABY SITTER IN VIC. PONTIAC Lk. OR 3-2781.

BE AN AIRLINE HOSTESS
See our ad in classification 9
MCCONNELL AIRLINE SCHOOL

COOKING & GENERAL, EXP. girl, good references required. Own room, B'ham area, live in, other help employed. MI 6-1887.

CHECK ROOM GIRL
Call bet. 3 and 5 p.m. MI 4-1400

EXP. INSPECTOR, OGG CLEANers, 379 E. Pike.

FULL AND PART TIME DINING room and counter waitresses, uniforms, meals furnished. Insurance available, apply in person, Howard Johnson's Restaurant, 3310 N. Woodward, Royal Oak.

GENERAL HOUSEWORK, LIVE in, good salary. Permanent. MI 4-5418.

GIRL OR WOMAN IN VIC. of 189 S. Sanford to babysit 5 days week. From 3 to 11. $15.

GIRL OR WOMAN TO LIVE IN 6 days babysitting and light housework. $15 weekly. Call after 7 p.m. Sat. & Sun. or before 2 p.m. Mon. FE 5-4979.

GOOD HOME, PRIVATE ROOM, experienced with babies, general cleaning & washing. Thurs & every other Sunday. Other help employed. Call LL 4-3872.

GIRL OUT OF SCHOOL CAPABLE of light housework and care of 2 children, LI 4-5843, will accept charges. Oak Park, Mich. Local contact, FE 2-0179. Ask for Mr. Jewell. Live in.

HOUSEKEEPER. LOVELY SUBurban home. Capable full charge. Pvt. room and bath and TV. Sun. and Mon off. Ref. required. MA 6-2024 after 6.

HOUSEKEEPER, GENERAL. Steady, and live in pleasant home. Fond of children. Phone collect Milford, MUtual 4-0635 for details, or part time. Age 21-45.

INSPECTOR
For dry cleaning. Birmingham Cleaners, 1253 S. Woodward. MI 4-6620.

JET DINER, 714 WOODWARD, Corner of S Blvd. Woman dishwasher wanted.

MIDDLEAGED WOMEN TO WORK on telephone, must have own transportation. Apply 10 a.m. to 3 a.m. 2260 Dixie Hwy.

MATURE LADY WITH TRANSportation who needs to earn $2 or more per hour, part or full time. No experience necessary. Represent Avon Cosmetics in your home town. Call or write today. FE 4-6508 Pontiac P. O. Box 360.

NURSES AIDES FOR SUBURBAN convalescent home. Hospital exp. preferred. Steady year round job with good salary, paid vacation, room & board. For appointment, call EM 3-8342 between 9 a.m. and 5 p.m.

PEDIATRICIAN WISHES COMPEtent office assistant. Good salary to right person. Write Pontiac Press Box 63.

SODA FOUNTAIN, FULL OR part time. Top pay. Refer. Apply in person. Wesley Drugs. 100 W. 14 Mile Rd., Cor. Pierce.

SALESLADIES
Experienced in better womens' apparel, to work evenings 6 to 9, and mornings, 9:30 to 3. Apply in person
BLOOMFIELD FASHION SHOP

WTD. TWO REFINED WOMEN TO fill vacancy in our sales force. Home party plan, no deliveries. Call OR 3-1943.

WANTED: HOUSEKEEPER, CARE for children, cooking & light housekeeping. No washing or ironings. Call Almont 3-7F5 or Almont 37F2.

WAITRESS, NEAT, EXPERIenced, from 11 a.m. to 7 p.m. Pau-Lou Grill. 3517 Elizabeth Lk. Rd.

WOMAN BETWEEN 30 & 50 FOR cooking and general housework. Fond of children. Live in. Sats. & every other Sunday off. Good salary. FE 2-8393.

WANTED MEDICAL TECHNICIAN. Call MI 4-2520 for interview.

WOMEN, NOT OVER 45, LIVE in housework & assit with small baby. 7405 Cornwall Court, Birm. MA 6-6891.

YOUNG LADY TO WORK IN DRY cleaning plant. Apply in person. Walker's Cleaners, Lake Orion.

Help Wanted 8

EXCELLENT EARNINGS FOR you in Real Estate Selling. New, large offices, plenty of listings and prospects available. We give sales assistance if you are inexperienced. For interview phone EM 3-4197 or MU 4-6963.

C. SCHUETT, REALTY
7404 E. Highland Rd. (M-59)
at Porter Road

MAN OR WOMAN FOR GOOD Watkins route. We train you, steady year around, no lay offs, average $3.50 to $3.00 per hour. Apply in person, 150 N. Perry.

REAL ESTATE SALESMEN OR saleswomen for new home project in Pontiac, Waterford and Utica area. Exp. preferred. Rose Hill Realty Co., Kenwood 3-0999.

WIDOWER WANTS OLD COUPLE or pensioners to care for 2 boys, aged 3 & 4. Everything furnished. Live in Detroit. Write Box 32, Pontiac Press.

Employment Agencies 8A

PONTIAC
EMPLOYMENT SERVICE
18 W. Huron FE 4-2551

Gal Friday $350
Typing and shorthand will get you an interesting position of responsibility with personnel director. No Saturdays. See JANE at MIDWEST EMPLOYMENT, 406 Pontiac State Bank Bldg. FE 3-9227.

Career Position
Awaits a woman who can type and take shorthand and who is interested in something more than just a job. See BARBARA at CAREER CENTER; B-1, Riker Bldg., FE 8-0416.

Graebner's JOBS for MEN and WOMEN

GIRLS

RECEPTIONIST, PBX	$250
RECEPTIONIST, for lobby	$200
RECEPTIONIST, typist	$200
RECEPTIONIST, dentist ofc.	$300
RECEPTIONIST, Cashier	$190
JR. SECRETARY, lite short hand	$260
BOOKKEEPING TRAINEE, learn machines .6	$200
TYPIST, 60 WPM	$260
TYPIST, 50 W.P.M.	$240
TYPIST, 40 W.P.M.	$225
TYPIST, 30 W.P.M.	$200
I. B. M. OPERATOR	$216
ONE GIRL OFFICE, no shorthand	$285
SCRIPT TYPIST for plush advertising agency	$325
BILLING CLERK	$250
STENOGRAPHER	$225
EXP. SECRETARY, mgr. ofc.	$400

MEN

TRAINEE, manager	$325
JR. DRAFTSMAN	$350
TRAINEE, sales, new car furn	$300
JR. ACCOUNTANT	$400

GRAEBNER'S—Pontiac
313 Pontiac State Bank Bldg.
FE 5-9277
Graebner's—Royal Oak
207 Washington Square Bldg.
JO 6-4760

Instructions 9

BE AN AIRLINE HOSTESS
Short 4 week course will prepare you to go right to work. Prompt placement service with 35 airlines. For free information, write McCONNELL AIRLINE SCHOOL, Box 59, Pontiac Press

BEST WAY DRIVING SCHOOL
Get more driving sense for your dollar. Call FE 5-5886 or FE 8-0217. Herbert Cooley.

LEARN TO DRIVE THE SANE WAY AT "SAFE-WAY" DRIVER TRAINING SCHOOL.
Bus. FE 2-2253 Res. FE 8-1645

Work Wanted Male 10

A-1 CARPENTER WORK. NEW & repair. FE 4-4216.

ACCOUNTANT — FULL CHARGE — industrial or commercial. Financial statements. MY 3-4891.

AVAILABLE NOW! CARPENTER & cabinet work. New & repair. D. B. Murdock, FE 2-7861.

BOY, 17, WOULD LIKE WORK of any kind. FE 4-9431.

CARPENTER WORK, ALL KINDS. Reas. John Featherstone, FE 4-1330.

COLORED MAN WANTS STEADY part-time work 3:30 & all day Saturday. FE 5-1580.

CABINET MAKER AND CARPENter. Kitchens a specialty. FE 4-5000.

CARPENTRY, ALTERATIONS, New and repair. FE 4-4954.

DEPENDABLE HANDY MAN — Jack of all trades for work eves. & weekends. FE 5-3088.

EXPERIENCED FARM MAN needs work, room & board. OR 3-7717.

MAN AGE 53 WANTS FULL TIME work, phone FE 8-2611, 2-7 p.m.

NEEDS WORK OF ANY KIND, very badly. Call after 6 p.m. OA 8-2393.

PART OR FULL TIME WORK after 3:30. EM 3-3894.

PLASTERING, NEW OR REPAIR. Work guaranteed. FE 8-0394.

RELIABLE MAN WITH FAMILY needs work badly. Exp. at plumber, carpenter and mechanic, machinery, interested in learning other trades. FE 7-8374.

TWO LIVELY MEN WANT ANY kind of labor work. FE 2-7416.

Work Wanted Female 11

A-1 IRONING, PICK UP AND DEliver. FE 4-1836.

2 WOMEN WANT WALL WASH. & clean. FE 5-3036. Eves.: FE 7-8087.

ALL IRONINGS $3 A BU., PICK up and delivery. EM 3-0059.

BABY SITTING DONE IN MY home by the Hr. OR 3-7136.

EXECUTIVE SECRETARY, EXC. background, seeks responsible and diversified position. Downtown. Part time considered. Write Pontiac Press, Box 62.

HIGHER ACCOUNTANCY GRADuate desires accounting or bookkeeping to do preferably at home. A. Collins, 403 King St., Highland, Mich. MU 4-5076.

COOKING—DAY WORK; HOUSEwork. FE 3-0866.

HIGH SCHOOL GRADUATE WITH hospital experience would like position as doctor's or dentist's receptionist. FE 2-9956.

HOUSEWORK AND BABYSITTING, call after 3. FE 2-7639.

IRONING WORK GUARANTEED. Call Midwest 7-0572, Birmingham 1064 Bennaville, Birmingham.

IRONINGS IN MY HOME. 60 W. Pike, Apt. 3.

IRONINGS, $3 A BUSHEL, PICK up and delivery. FE 8-6967.

IRONINGS DONE IN MY HOME. $3 per bushel. OL 6-2351.

IRONINGS, $3 BUSHEL, PICK UP and deliver OR 3-1079.

IRONINGS AND OR WASHINGS. $2.75 a bushel. Vicinity of Fisher, Pontiac plants. FE 5-7667.

LADY CARETAKER, WAGES & UNF. APT. Pontiac Press Box 71.

POFTIAC AREA RESIDENT wants full-time job. Exp. in Accounts Payable & Receivable. Also payroll. Have operated various office machines. Have approx. 3 years exp. Own transportation. Call FE 4-8270 after 5.

WASHINGS AND IRONINGS OR ironings. Reasonable, good work. Pick-up and delivery, FE 4-2965.

KIND LADY WILL BABYSIT night or day. 740 E. Pike, FE 3-7572, before 3 p.m.

MIMEOGRAPHING, TYPING, Secretarial Service. EM 3-3842.

TYPIST WANTS WORK, HOME or part time. Inventory exp. EM 3-2007.

WASHING & IRONING. LINDA Vista street FE 8-2793.

WANTED: WASHINGS AND IRONings, pick-up & deliver. FE 5-0062.

WILL BABYSIT IN MY HOME A few hours a day. Vic. Watkins Lk. Rd. FE 2-1791.

WOMAN WISHES OFFICE CLEANing. Available after 4 p.m. & Saturdays $1.30 an hour. OL 7-3781.

WASHING AND IRONING IN MY home. OR 3-9479.

WASHINGS AND IRONINGS, PICKup and delivery. FE 4-3135.

SHORT-CUT TO CASH: Classified Ads! FE 2-8181.

Building Service 12

A-1 CUSTOM CARPENTERS. Rough-in, finish, remodel, FHA terms, Gordon Flattley, EM 3-0482

A&B TRENCHING
Footings, Water line, Field tile. FE 5-8961.

A-1 LAYING, SANDING & FIN. Licensed contractor, FE 3-1647. Pontiac Hardwood Floor Service.

ALL TYPES OF BLDG. PLANS drawn to suit. EM 3-4931, EM 3-3215.

BLOCK, BRICK, CEMENT WORK and fireplaces. FE 2-2469.

DRY WALL BY MACHINE FREE estimates. No job too big or small. FE 5-4629.

BRICK, BLOCK AND CEMENT work. Also chimneys. No job too large. Residential and Commercial. Guaranteed work. Ph. FE 4-8094.

CEMENT IS OUR SPECIALTY. Floors, basements. EM 3-4679.

CEMENT & BLOCK
WORK, FE 5-0782

Carpenter Contracting
ROUGH OR TRIM. GET OUR BID, OR 3-2276. D&M Bldg. Service.

FLOOR SANDING. OLD FLOORS a specialty. Carl ... Bills, FE 2-5769

FREE TILE
Estimates—Immediate service and installation on tile, linoleum, carpeting, and Formica counter tops. Deal direct with the installer and SAVE. FE 2-9672.

GEN. BLDG. REPAIR, BRICKwork, cement, plastering, carpentry, FE 4-2290.

General Contracting
Rough Carpentry
Finish Carpentry
Modernization and Home Improvements
The Finest of workmanship
MY 2-4094

GAURANTEED ROOFS — ALL kinds. Est. 1918. Hugus Marsh, 353 N. Cass. FE 2-3021. FE 2-8946. equipped. FE 4-9450. L. A. Young.

HOUSEMOVING. FULLY equipped. FE 4-9450. L. A. Young.

JOS. FLEMING FLOOR LAYING. Sanding, finishing, 55 Edison. Ph. FE 2-4405.

MAGUIRE BUILDERS, LIcensed, complete building service. Commercial or resident. And additions and remodeling. FHA terms and free estimates. FE 5-2442.

R. G. SNYDER FLOOR LAYING, sanding and finishing. Phone FE 5-0592.

TERENCHING AND BULLDOZING
R. D. Thompson FE 4-6841

Business Services 13

24-HR. SERVICE ON ALL MAKES of oil burners. Dean Heating Co. FE 5-7721

A-1 ACE TREE SERVICE. Removal and trimming. Get our bid: FE 2-7188.

AUDIVOX HEARING AID, RM. 10 101½ N. Saginaw. FE 4-0539.

ALL MAKES OF FOUNTAIN PENS repaired by factory trained men at our store. General Printing & Office Supply Co., 27 W. Lawrence St. Phone FE 3-0135.

APPLIANCE REPAIR, WASHING machines and vacuum sweepers. Thyle Electric, 502 N. Johnson. FE 4-5169.

APPLIANCE SERVICE
We service all makes of wringer and automatic washers, 30 yrs. in Pontiac.
ROY'S, 98 Oakland: FE 2-4021

AAA FLOOR SANDING LAYING, FINISHING — QUALITY WORK
C. BUD BILLS, FE 8-2050

BLOOMFIELD WALL CLEANERS. Walls and windows. Reasonable. Free est. No obligation. FE 2-1631.

BUSINESS AND CALLING CARDS $3.50 per 1,000 and up. Letterheads and all printed forms available. FE 8-0252.

GENE'S HEATING SERVICE Furnaces cleaned, sold & repaired. 3210 Crooks Rd. Rochester. FE 5-3909

E&B CLIPPER BLADES, SHEAR & knife sharpening service. 268 N. Johnson. FE 2-9029 or FE 8-0007.

ELECTRIC MOTOR SERVICE REpairing & rewinding. 218 E. Pike. Ph. FE 4-3981.

Heating
Complete service on all makes. Day or night. Call FE 4-1063. Wayne Heating Co.

HOUSEMOVING AND UNDERPINning. FE 7-0495.

JACK'S HEATING SERVICE. 24-hour service on all makes of furnaces. Call day or night. FE 4-3232.

PLASTERING, NEW AND REpair. FE 7-0251 after 6.

PLASTERING, RESIDENTIAL, commercial and repair. FE 4-0274.

SNOW PLOWING DONE. FE 4-4878 and MY 3-5492.

TREE TRIMMING & REMOVAL. Low rates. FE 4-0137. FE 9-2435 after 6 p.m

TREE TRIMMING AND REMOVal. Free estimates. FE 2-8018. FE 4-5329.

SAWS MACHINE FILED
MANLEY BEACH 10 Bagley St.

VENETIAN BLINDS WASHED, 75c up. All repairs free plus parts. Arthur's Venetian Blind Service. FE 4-3395.

WALLS WASHED BY MACHINE. Free estimates. OR 3-0186.

Dressmaking, Tailoring 16

DRAPERIES MADE TO ORDER. Work guaranteed. FE 2-6425 or FE 2-1853.

Furniture Refinishing 16A

NEW CUPBOARDS & DOORS, REpairing & antiques. FE 5-0162.

Income Tax Service 17

SAVE MONEY
Let us file your return for you. Dan Mattingly cor. E. Blvd. N. & Benson.
FE 4-1444 for appoint.

INCOME TAX RETURNS PREpared. EM 3-4047.

WORKING MAN'S TAX SERVCE Schaefer - Hosner, 21 E. Tennyson off Baldwin. Call FE 8-1137.

Insurance Agencies 17A

INSURANCE
OF ALL KINDS
INSURE BY PHONE
Nicholie & Harger Co.
32 W. HURON ST. FE 5-8183

MAHAN REALTY CO.
FIRE - WIND - AUTO - TORNADO
1075 W. HURON FE 2-0263

Laundry Service 18

A-1 LAUNDROMAT, SELF-SERVE or Drop-off. 238 Baldwin. FE 8-6041.

LACE CURTAINS, PLAIN OR RUFfled. Beautifully finished. Pontiac Laundry, phone FE 2-8101.

FOR FAMILY LAUNDRY SERVice, ph. Pontiac Laundry, FE 2-8101.

Landscaping 18A

EXPERT TREE TRIMMING AND removals. Ph. FE 8-6563 or OR 3-2006.

Moving & Trucking 19

A-1 MOVING-HAULING
EXCELLENT SERVICE
Reasonable Rates FE 8-3458

ASHES AND RUBBISH HAULED, basements etc cleaned. FE 4-7615.

HAULING & RUBBISH, REASONable. FE 5-3183.

HAULING AND RUBBISH. NAME your price. Anytime. FE 8-0096.

INCINERATORS CLEANED. ASH or rubbish cleanup. FE 4-5134.

LIGHT HAULING AND RUBBISH removal. Call FE 4-8369.

LIGHT AND HEAVY TRUCKING. Rubbish hauled. FE 2-0603.

Trucks to Rent
TRUCKS, TRACTORS AND EQUIPMENT
½ ton pickups 1½ ton stakes
Dump trucks Semi-trailers
TRAILERS AND TRACTORS
Pontiac Farm and Industrial Tractor Co.
825 S. WOODWARD
Open Daily Including Sunday
FE 4-0481, FE 4-1423

FUNNY BUSINESS by Hershberger

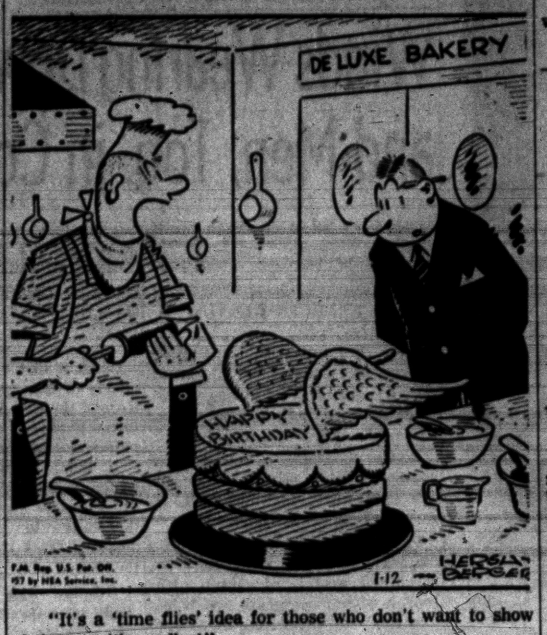

"It's a 'time flies' idea for those who don't want to show their age with candles!"

Moving & Trucking 19

LIGHT TOWING & MOVING. Evenings & weekends. Perry Park District. FE 4-7871.

MAN WITH ½ TON PICKUP wants work. Call anytime. FE 4-9421.

REDUCED RATES
Large van to serve you. Smith Moving. FE 4-4864.

O'DELL CARTAGE
Local and Long Distance Moving
Phone FE 5-8806

UNWANTED ARTICLES REmoved free of charge. FE 5-4636.

WEST SIDE VAN AND STORAGE. FE 2-4750.

WILL MOVE PIANOS, REFRIG'S. stoves, reas. rates. FE 8-6789.

Painting & Decorating 20

A-1 PAINTING, INTERIOR & EXterior. 10 per cent disc. for cash. Guaranteed. Free est. FE 4-9205.

A-1 PAINTING & DECORATING. Free est. FE 5-3144, or FE 3-7683.

A-1 CUSTOM DECORATING, WALL papering, steam service. Commerce EM 3-3439.

A-1 PAINTING & DECORATING, work guaranteed, free estimates. FE 3-4315.

A-1 PAINTING AND DECORATing. Paper hanging and removed. FE 4-6918.

A & D WALL CLEANERS, FREE estimates. FE 4-7041. FE 4-2534.

HAMILTON PAINTING & DECorating. Complete interior & exterior painting. First class paper hanging, wall washing & broceading. Any job, any size, brush or spray. OR 3-2136.

PAPERHANGING. FE 4-2171 OR FE 4-6829.

PAINTING & DECORATING. INTERior & exterior. By hour or by job. MI 6-4153.

PAINTING AND DECORATING. Reas. Immediate service. FE 8-5006 or FE 2-4496.

PAINTING, WALLS WASHED, Paper cleaned. Paper removed. B. L. Sandusky, FE 2-2706.

PAINTING PAPERHANGING WALLS CLEANED
TUPPER OR 3-7061

Physio-Therapy 21A

SWEDISH MASSAGE & THERAPY. Special foot technique. 14 Lincoln St. FE 4-2851.

Television Service 22

COPENHAVER'S RADIO & TV Repair. 596 W. Huron. Night service calls, FE 4-5807.

DAY OR NIGHT TV SERVICE. FE 5-1296 or FE 5-8390
M. STRAKA

GUARANTEED TV REPAIR. ANY MAKE. FE 4-0736. CONDON'S RADIO & TV, 127 S. PARKE ST.

Typewriter Service 22A

TYPEWRITERS & ADING MAchine repairing. Expert work. General Printing and Office Supply Co., 17 W. Lawrence.

Upholstering 23

BEADLE'S DRAPERIES, SAMPLE shown by appt. FE 5-1927.

EAKLE'S CUSTOM UPHOLSTERing. 817 Cooley Lake Rd. EM 3-3641. Free estimates.

THOMAS UPHOLSTERING
34 S. TELEGRAPH FE 5-8888

SLIPCOVERS, DRAPES & BEDspreads. Your material. FE 5-5797.

Lost & Found 24

BLACK AND WHITE SPANIEL pup. Bob tail, female. Answers to "Scamp." Vic. Perry Park. Call FE 4-1816.

FOUND: YOUNG SABLE & WHITE collie. MA 6-3923.

LOST: BLACK SHORT HAIRED terrier, FE 2-3759.

LOST: SHORT NOSED ALL black cocker spaniel. Answers to "Princess." Vic. of Oakley Park. MA 4-1480.

LOST: LADY'S BLACK LEATHER hand bag containing money, wrist watch & personal effects. vic. Kresges, downtown, about 5 p.m. Jan. 9th. FE 8-3536.

LOST: 14" FEMALE BEAGLE, white, tan & black spots, vic. Voorheis & Telegraph Rds. Call FE 4-6055. reward.

LOST: BOXER, BLACK AND fawn color, Collar, no tag. Answers to "Major." Vic. of Dixie & Sashabaw. REWARD. OR 3-6912.

LOST: BLACK & TAN HOUND, bob tailed, name "Bob." Vic. of Leonard, Mich., around Dec. 31. Reward! LI 8-4336.

LOST: PART COLLIE, BLOND & white. About 1 yr. old. Please Call EM 3-4357.

LOST YOUR PET? WANT TO give one a home? FE 5-9290. Michigan Animal Rescue League.

Hobbies & Supplies 24A

NEW SCRABBLE SETS, $3. PAINT by number sets, $1.69 up frames to fit). BACKENSTOSE, 15 E. Lawrence. FE 2-1414.

Notices & Personals 25

"1957" SPECIAL — COLD WAVE. Reg. $8.50 now $6.50. Dorothy's FE 2-1944. Operators: Ruth White & Betty Darling. Owner: Dorothy Davis.

AAA PRIVATE DETECTIVES Ease your mind of worry. Know the facts about matters. Private consultation. FE 5-5201.

ANY GIRL OR WOMAN NEEDing a friendly adviser, contact Mrs. R. L. Langley. Phone FE 2-5122. Confidential The Salvation Army.

Aerotred Knapp Shoes
Fred Herman
2070 Airport Rd OR 3-1502

BLONDIE: MEET ME AT Scribb's. Western Music. — Big Louie.

JOHNNY: BRING IN YOUR Christmas tie, we will fix it. Western music at Scribb's. — Dick & Jim.

FOR YOUR WILKNIT GUARANteed men and women's hosiery. FE 8-7152 after 3:30 or weekends.

DAINTY MAID FOR SUPPLIES. Mrs. Burnes, FE 8-8816. 93 Mark.

IN DEBT? IF SO, Let US
Give You 1 Place to Pay
Ease Your Mind
Restore Credit
WE ARE NOT A LOAN COMPANY
MICHIGAN CREDIT COUNSELLORS
ABOVE OAKLAND THEATER

Notices & Personals 25

ON AND AFTER THIS DATE, JAN 12, 1957, I will not be responsible for any debts contracted by any other than myself. Donald Squires, 176 Schorn Dr., Lake Orion, Mich.

WILL ANYONE WHO SAW ACCIdent Friday morn., Dec. 28, 1956, at 12:30 a.m. at Woodward and Trowbridge, Bloomfield Hills, please call MI 6-3549.

Travel Agencies 25A

PLANNING A TRIP?
AIR RAIL STEAMSHIP
RESERVATIONS & TICKETS
INTERNATIONAL — DOMESTIC
TOURS — CRUISES — HOTELS
PONTIAC TRAVEL SERVICE
698 W. Huron St. FE 8-3251

Wtd. Children to Board 26

DAY CARE, BABYSITTING, FULL time, Vic. Commerce. EM 3-4350.

EXCELLENT LICENSED HOME, loving care. OR 3-3563.

WILL CARE FOR SMALL CHILD in my home. FE 7-9072.

Wtd. Household Goods 27

FURNITURE NEEDED
Entire home or odd lots. Get the top dollar. Will buy outright or sell it for you. B. B. Community Sale. Phone OR 3-2717.

LET US BUY IT OR AUCTION IT for you. OA 8-2681.

ONE OF PONTIAC'S LARGEST furniture buyers. Cash waiting. FE 4-7881.

WANTED TO BUY ALL TYPES of furniture. Ph FE 3-5523.

Wtd. Miscellaneous 28

GOOD USED BAR-BELLS AND dumb-bells, & other muscle building equipment. FE 4-6123.

WTD. 200 CORDS 18" AND 24" hardwood. Allemons Wood Yard, Detroit, Mich. TUxedo 2-8085.

WTD.: 30 OR 32' HOUSETRAILER frame including wheels, axles & brakes. FE 8-0453.

Money Wanted 28A

PRIVATE PARTY WOULD LIKE to borrow $4,500 at 6 per cent interest. Please ph. EM 3-2685.

Wanted to Rent 29

LANDLORDS
Call today for FREE RENTAL SERVICE. Tenants of your choice only. Property management avail. FE 8-0709.
3172 W. Huron St.
JERRY E. ADAMS
Broker
3172 W. Huron St.

LANDLORDS
We need homes and apartments for immediate rental. Jim Williams, Realty, 1218 Baldwin Ave. FE 4-0547, aft. 5 OR 3-4923.

Share Living Quarters 30

AREER WOMAN WOULD LIKE to share lovely home in Colonial Hills with same. FE 2-7743 after 5.

Wtd. Transportation 31

WOMAN WOULD LIKE RIDE TO work Mon. thru Sat. between 6 a.m. to 7 a.m. from vicinity of Crooks Rd. to Pontiac General Hospital. FE 4-6532.

RELIABLE MIDDLEAGED COUple. Rent free. Close in. Near Oakland Ave. OR 3-1447.

SAILOR NEEDS RIDE TO CALifornia. Share driving and expenses. Call FE 5-0063, except Sun.

Wtd. Contracts, Mtgs. 32

CASH IN A FLASH!
For your land contract. Highest dollar paid. Prompt, courteous service. We also buy equities.
A. JOHNSON, Realtor
1704 S. Telegraph Rd.
FE 4-2533

Cash
BUYERS WAITING
For your land contract or equity. Get our estimate before you sell. No obligation. Prompt courteous service. Call Ted McCullough any hour at FE 8-0441 or FE 5-9975.
J. C. HAYDEN, Realtor
86 E. Walton Open Eves.

$500,000.00
At our disposal to purchase new or seasoned land contracts for our clients. 21 years service to a satisfied clientele. See me before you sell. Ask for Bob Mahan.
To Buy—To Sell—To Insure
MAHAN
REALTY CO., REATORS
Open Evenings & Sundays
1075 W. Huron FE 2-0263

MORTGAGES
ON GOOD PROPERTIES ½ acre or more with 100 ft. frontage.
B. D CHARLES, 171 S. Telegraph
Farm Loan Correspondent
Equitable Society
FE 4-0521 Eves. FE 5-8891

CONTRACTS WANTED
We need contracts for immediate sale. Buyers waiting. What have you. Reasonable discounts large or small balances, new or seasoner contracts. Clark Real Estate, 1362 W Huron St Open evenings, FE 4-6492 or FE 4-6813, ask for Mr. Clark.

IMMEDIATE CASH FOR EQUIties and Land contracts. Or have buyers for same.
K. L. Templeton, Realtor
2339 Orchard Lk. Rd. FE 4-4563

CASH FOR LAND CONTRACTS. H. J. VanWelt, 4540 Dixie Hwy. OR 3-1355.

LET US
Bid on the sale of your contract before you sell.
Edw. M. Stout, Realtor
77 N Saginaw St. Ph. FE 5-8165
Open Eves. til 8:30

DON'T SELL YOUR LAND CONtract until you have seen us. CAPITOL SAVINGS & LOAN CO. 73 W. Huron St. FE 4-0581

THE ANSWER TO YOUR PROBLEM: Want Ads! To sell, rent, hire, it's

Rent Houses Furnished 35

SMALL HOUSE FOR RENT. Children welcome. Auto heat. Inquire 1676 Taylor Rd. FE 4-2031.

SMALL HOME
831 Pensacola

WEST SIDE WITH GARAGE, FOR 3 persons. FE 4-8760.

Rent Houses Unfurn. 36

2 BEDROOM BRICK HOME, PARTly modern. FE 4-8007.

2 BEDRMS. WALLED LK. MOD. Close to city Reasonable. MA 4-2293.

2 BEDROOM HOUSE, BASEMENT & garage. Union Lake privileges. $90 month. Auto. oil EM 3-8213.

3 LARGE BEDROOM RANCH home, children welcome. $75 a mo. Oil heat. OR 3-9550.

3 BEDRM. HOME, MODERN CONvenience. $75 a mo. Inq. 9785 Ellis Lk. Rd. Oxbow Lk. EM 3-0268.

2 BEDRMS. WALLED LAKE. MODern, close to city. Reasonable. MA 4-3497.

3 BDRM. MODERN GARAGE. LGE lot. FE 8-3325.

3 BEDROOM RANCH STYLE. Drayton Plains. Oil furnace, lake privileges. FE 2-8903.

1 BEDROOM, KITCHEN, LIVING room, utility and bath. Near Williams Lake. $50 mo.

CLARKSTON
REAL ESTATE INC.
20 S. Main Clarkston, Mich.
MAple 5-5821

3 RMS, 1 BLK. FROM TEL-HURon, $30 LaSalle.

3 BEDRM. BRICK — BASEMENT — Fenced. Gas heat. Fireplace — Carpeted Drapes — Stove — Refrigerator — Beautiful Lake View, Loc. on Middlebelt Rd. Bet. Square Lk. Rd. & Orchard Lk. Rd. $165 per mo. — lease available Feb. 1st. FE 5-8521.

3 ROOMS & BATH 10½ BUFFALO St., Clarkston, Mich.

3 BEDROOM, GAS HEAT. $20 wkly. FE 8-0784. 649 Lounsbury.

3 RMS, AND BATH. $45 PER MO. Near Crescent Lake. FE 2-6919.

3 RMS. & BATH, NEWLY DECorated. $50 month. FE 5-3121.

4 ROOMS, ENCLOSED PORCH. Fenced yard. Call MArket 4-3425 or inquire 1412 Appleford Rd., Walled Lake.

4 RM. HOUSE. SMALL, NEWLY decorated. FE 4-8913.

4 ROOMS, PARTLY MODERN, $13 Wk. 1065 Vinewood.

4 RM. MOD. HOUSE. 10 MILES from Pontiac and 5 miles from Lake Orin. MY 2-2942.

5 RMS., DOWNSTAIRS. 43 FLORence St. MY 3-5505.

5 ROOMS & BATH, WITH GArage. On Raeburn St. $70 a month. FE 2-4091.

6 ROOM HOUSE FOR RENT—Inlaid carpet. Flat-1st floor. Gas heat. 765 St. Clare St.

5 RM. MODERN, DRAYTON PL. $50. OR 3-5906.

5 RMS., OIL HEAT. CLOSE TO school, rent $80. LaSalle St. OR 3-0762.

5 ROOMS ADULTS ONLY. CALL between 5 and 7. FE 5-6955.

5 RMS., STOOL, OIL BURNER, 10 miles north of Pontiac near Lake Orion and Oxford. Part of rent to be reimbursed for work on house. FE 8-8642 until 6 p.m. No Sunday calls.

6 RMS., BATH. NEEDS DECORATing. Close to downtown. FE 2-7425.

6 RM. BRICK, NEAR FISHER & Pontiac Plant. FE 2-1716 after 5.

9 LARGE ROOM HOUSE, LOTS of ground & lake, all newly decorated, beautiful location, 4 miles out
Inquire 22 Auburn, rear office.

A VERY NEAT, CLEAN 3 bdrm. home with auto. heat, hot water, incinerator, softener, & garage. Joslyn-Montcalm area. Reasonable to responsible party. References required. FE 2-7962.

CRESCENT LAKE AREA, 2 BEDroom large home, full basement, auto. oil heat, 5720 Aylesbury Dr. 3 blocks off Elizabeth Lake Rd. Open Sat. & Sun. 2 to 4 p.m.

DETROIT, 5 ROOMS, $600 YEAR. Owner, P. O. Box 535, Pontiac.

FOR RENT
4½ rooms & bath, full basement, FA oil heat. Lake privileges. $65 per month.

John K. Irwin
REALTOR
Since 1925
313 West Huron Street
Phone FE 5-9447 Eve. FE 5-4846

FOR RENT: HOUSES—APARTMENTS. Furnished or unfurnished. Jim Williams Realty, 1218 Baldwin Ave. FE 4-0547. After 5, OR 3-4923

HURON GARDENS
Like new 4 rooms and bath, 2 bedroom bungalow Basement with new oil unit, $85 month. References required.

MAHAN REALTY CO.
1075 W. Huron FE 2-0263

LAKE AREA, YR.-OLD RANCHer, 3 bedroom, carport, oil heat. FE 4-0915.

ROCHESTER VIC. 3 BEDRM. brick. Remodeled farm house, 10 acres. Auto. heat. Avail Feb. 1st. OL 6-1077.

RENT OR SELL: 5 RM. MODERN. 2½ acres. Drayton-Clarkston area MI 4-5512.

RENTAL BUREAU
Our rentals, selected for their cleanliness and location are the very best in rental properties. See us today. NO PHONE CALLS PLEASE.
JERRY E. ADAMS
Broker
3172 W. Huron St.
Next dr. to Manny's Ringside Bar, open 9 to 9 Sundays 1-5.

RENT FREE IN EXCHANGE FOR services. 5 rm., 2 bedrm., oil heat. Vicinity of Rochester, Oxford, Orion and Ford proving grounds. Man must know flower gardening and lawn care. Wife willing to do few hours housework each day. Hours of service to be arranged. Ref. Write Pontiac Press, Box 75.

SMALL 2 BEDROOM HOUSE. OR 3-9628.

STATE ST. 7 RMS. AND bath. 2-car gar., $75 Month. Auburn Hgts., 5 rms. & bath, $65 Mo. Nicholie & Harger Co., 33 W. Huron. FE 5-8183. Open Evenings.

UNFURN. HOUSE OR FURN. COTtage for employed couple, references. 3435 Williams Dr. near Pontiac Drive In., FE 5-8686.

YEAR-AROUND 2 BDRM. HOME on Lower Straits Lake, $75 monthly. Call EM 3-5724.

Rent Lake Cottages 36A

2 ROOM FURNISHED COTTAGE. FE 5-0186.

For Rent Rooms 37

1 RM. FOR WORKING GIRL, cooking, 77 Douglas St. FE 4-9713.

ATTRACTIVE RMS. SINGLE OR double, kitchen Girls. 547 W. Huron.

AT BUS STOP LARGE, CLEAN, quiet, attrac. rm. FE 5-7332.

BEAUTIFUL FURN. ROOM IN apt. building. Close to down town, quiet neighborhood. Inquire caretaker, 86 Cottage.

BUS STOP, COOKING, LAUNDRY. Pvt. ent. 499 W. Huron. FE 2-9956.

CLEAN, CLOSE IN, LADIES OR men. 23 S. Paddock. FE 8-8127.

COMFORTABLE ROOM, LADY, home privileges to right person near Pontiac Gen. Hospital & town. FE 8-9436.

DESIRABLE FRONT RM. FOR gentleman. 415 W. Iroquois Rd. FE 2-4710.

LARGE CLEAN ROOM FOR GENtlemen. Priv. ent. 345 Nelson. FE 4-4373.

LARGE SLEEPING ROOM WITH garage. FE 2-3219.

ROOM FOR RENT. GIRLS ONLY. 97 Fairgrove.

QUIET CLEAN SLEEPING RM. $6 & $7. TV furn. Innerspring mattresses. Ladies or gentlemen. FE 4-6700, 442 S. Paddock.

REFINED GENTLEMAN, DAY worker, bus stop. Call before 6 p.m. 385 W. Huron.

SLEEPING ROOM MAN OR WOMan. Ref. No drinkers. 1 block from town. 27 Clairmont Pl. FE 5-1687.

SLEEPING RM. NEAR PONTIAC Motor. Private home. 133 Oliver.

SLEEPING ROOM IN A RESPECtable home for ladies only. FE 5-3208.

SLEEPING ROOM BY FISHER Body. FE 5-2293.

SLEEPING ROOM FOR RENT. 82 N. Johnson.

WARM SLEEPING ROOM IN Christian home. 87 Pingree.

WARM AND COMFORTABLE sleeping rooms. Close in. Men or women. 267 N. Perry.

Rooms With Board 38

GOOD MEALS. HOME PRIV. Southerners preferred. FE 2-3638.

LARGE COMFORTABLE ROOM in clean private home with or without board. Bus at door. FE 8-3338.

LIGHT HOUSEKEEPING ROOM in exchange for women's services FE 2-5881.

MEN TO ROOM AND BOARD, 98 Poplar. FE 2-9853.

ROOM AND BOARD. 50 N. CASS. FE 8-8118.

ROMEO, GENTLEMAN. WASHING, ironing and meals. $30. 228 S. Main.

Convalescent Homes 38A

NURSING, ALL TYPES OF PAtients. 24 hr. care. Reas. rates. FE 4-8503.

OAKLAND COUNTY CONVALESCENT AND REST HOME INC. Home-like surroundings for elderly men and women. Excellent food and care. 22000 Oxley Drive, Pontiac. FE 5-9004

Hotel Rooms 39

HOTEL AUBURIN
Rooms by Day or Week. Also 1 or 2 room apartments. Cooking and refrigeration unit. 464 Auburn FE 2-9239

HURON HOTEL, CLEAN, MODern rooms. By day or week. 45 West Huron St. Phone FE 2-8266.

Rent Office Space 41

DESIRABLE OFFICE SPACE available at city hall in the center of business district, Keego Harbor. Modern. Newly decorated, gas heat, call FE 2-3062.

OFFICE SPACE FOR RENT, main floor, 4540 Dixie Hwy. H. J. Van Welt. OR 3-1355.

SHARE DISPLAY STORE, DESK, heat, and light. Busy intersection, low rent. FE 4-1887 or EM 3-3353.

For Rent Miscellaneous 42

FOR RENT
2 store buildings, 18x60 ft., each on East Pike. Just one block from new city hall. Reasonable rent.

GILES REALTY CO.
92 WEST HURON ST. FE 5-6175
OPEN 9-9

For Sale Houses 43

2 BEDROOMS, LARGE KITCHEN and living room. Furnished. 2-car garage. My equity $1,250. EM 3-0374, FE 2-8572.

MOVE RIGHT IN, 3 BEDRM. brick ranch, full basement, gas heat, storms and screens, water softener. $2200 down. $14,800 full price, furn. or unfurn. 409 Valencia Drive FE 8-2020.

3 BEDRM. MODERN, ON N. Francis, near Eastern Jr. High, lease with option, $270 to handle, or land contract on smaller place, as a dn. payment. FE 4-6306.

3 ACRES
Jamm Road, 4-room modern. Country living at its best for only $1,250 down. Call for details.
ARNOLD REALTY
210 S. Telegraph Rd.
FE 5-0676 FE 5-5783

$1,500 DN. WITH $55 MONTH. 4 rms., fireplace, well-insulated. In city. Near Baldwin and Walton. 9 yrs. old. Easy to expand. 2-car garage. 2 lots. Can arrange for addition if desired MA 6-1212.

Income in Oxford
Good older type home with three room apartment up. Private bath and entrance. Large lot with garden space. Everything is in A-1 condition. Full price $9,950 and $1,500 down.

Ranch-Type Home
In Oxford. Has attached garage. 1 block of stores and schools. Full price $5,950, with $1,500 down.

New Three-Bedroom
Ranch home, large lot. Move right in. $12,500 and terms.

LAWRENCE W.
GAYLORD
102 S. Broadway St. Lake Orion
MY 2-2821

VACANT. NEW. 2632 WALTON. $1,000 dn., $65 mo. OL 1-7111, agt.

Royal Oak Shrine Area
3 bedroom brick ranch. Carpeting. Drapes. Built-in TV. 50x200 ft. lot. $18,950 LI 5-7981.

GI RESALE, NORTH END, 2 BEDrm., full basement. FE 7-9443.

LIKE TO OWN OWN HOME, FREE and clear in 8 yrs.? $1,850 dn., bal. $5,600. $64 a mo. or will rent for $75. a mo. FE 5-3194. 61 Euclid.

$825 DOWN. $8,875 FULL PRICE. Large family home. 5 bedrooms, immediate possession. 2 lots, close to bus & stores. A lot of house for a low price and easy terms. Clark Real Estate, 1362 W. Huron. FE 4-6492 or FE 4-4813. Open evenings & Sunday.

CANTERBURY DRIVE. 1014—VACANT. MOVE RIGHT IN. 6 RMS. FULL BASEMENT. GAS HEAT. ALUM. STORMS AND SCREENS. $1,250 DOWN. BKY HEAL ESTATE, 629 E. McNICHOLS RD., DETROIT. MICHIGAN. TO 8-5300, ELGIN 6-3095.

6 ROOM HOUSE, 4½ ACRES LAND in Onaway, Mich. Have pictures of house to show. Forced to sacrifice for $1,500 cash. FE 5-0909.

$400 DOWN
2 bedroom, full bath. 2 large lots.
C. PANGUS, Realtor
Call collect: Ortonville, National 7-2815 or National 7-3950.

$75 DOWN
THIS IS YOUR OPPORTUNITY TO OWN A HOME. $75 DOWN & $75 A MONTH INCLUDES EVERYTHING. YOU CAN OWN THESE HOMES IN APPROXIMATELY 8 YRS. INVESTIGATE THESE AT ONCE — 4 TO CHOOSE FROM.
2790 DELAND NEAR HATCHERY RD.
5790 GARTHBY NEAR CARROLL LK. RD.
2 ON S. SHAKER OFF WILLIAMS LK. RD.
LOOK THESE OVER — THEN CALL OWNER. FE 2-7058.

Colberry Park
The Choice of Selective People
2 MODELS NOW OPEN
3 or 4 Bedrooms
2 or 2½ Tiled Baths
Family Room
Gen. Electric Kitchens
Plastered Walls
Lifetime Tiled Roofs
"Redi-Wired" Approved by Detroit Edison Co.
Sewer, Water and Blacktop Roads
New Hickory Grove School
Low Bloomfield Taxes
2 Models Open
SAT. & SUN. 2 TO 5
2626 and 2639 Berry Rd.
Near Woodward and Square Lake Road
JOHN
KINZLER
REALTOR
670 W. Huron, St. Pontiac
Phone FE 4-3525

For Sale Houses 43

BY OWNER
3 bedroom ranch home. Large rooms, 1½ baths Low down payment. Lake area. EM 3-0254, eves. EM 3-4148 days.

ROCHESTER, N. HILL
By owner. 2 bedrm., gas heat, full basement. Choice location, 1 block from schools. FHA commitments. Immediate sale necessary. 306 Maywood. OLive 1-4883.

TO BUY, TO SELL, REALTOR Partridge is the "bird" to see.

OXFORD DUPLEX
3-5 rm. apts. offering living rm., dining rm., kitchen down, 2 bedrms, and bath up. In each apt. 2 furnaces, 2 car garage. Price $6,750. To settle estate.
C. A. WEBSTER REAL ESTATE
Oxford, Mich. OA 8-3122
Eves. OA 8-2606

MULTIPLE LISTING SERVICE

SPRING IS COMING!
This 80 acres is ready to go. 4 bedroom home in good condition, variety of soils suitable for specialties on commercial basis. Terms arranged so purchaser can sell out part. $3000 down; $75 month.

VACANT
3 bedroom home in convenient location, excellent condition too, oil heat, 2 car garage, paved drive, full basement. $11,500; $2500 Dn.

VACANT
2 miles to Oxford, paved road, ½ acre, 2 bedroom, glassed in breezeway attached garage 24x30 —makes excellent workshop or space for 3rd bedroom, oil heat, $2000 down; $75 month.

HOME MART
REALTY CO.
1062 W. Huron FE 5-9407

Johnson
FOR BETTER HOMES

10 PER CENT DOWN
You can't go wrong on this lovely 3 bedroom home on Liberty St. with 1 car garage.

10 PER CENT DOWN
Just a nice little 2 bedroom home with 1 car garage. Now vacant and ready to move into. If you see it you'll buy it.

10 PER CENT DOWN
2 bedroom well located in Keego Harbor with new gas furnace, full bath. It's a good buy.

10 PER CENT DOWN
Convenient to bus and schools, 2 bedrooms, nice kitchen and utility room.

Evenings after 6 call Mr. Carsner, FE 5-6447.

A. JOHNSON, Realtor
1704 S. Telegraph Rd.
FE 4-2533

BY OWNER, 5 RMS. AND BATH, house size 44 x 26, full basement, finished rec. rm. gas heat, Alum. storms and screens, Lot 80 x 130. $12,200, $2,500 down, $64 per mo. at 4½ per cent. FE 5-5906.

BY OWNER: 4-ROOM HOUSE IN city. Near bus line & schools. New sewer & plumbing. $4,950. Call FE 8-6934 before 2 p.m. or see at 766 Fenscole.

New Brick Ranch Home
4 bedrooms, with 4 extra-large clothes closets, 2 full bathrooms in ceramic tile, picture window in kitchen. Basement partitioned into storage, furnace, and recreation rooms and laundry space, all asphalt tiled. Completely landscaped & located on paved street. Within walking distance to lakes & golf course. Enjoy life in a spacious new home. Immediate occupancy.
Silver Lake Estates Corp.
OR 3-3421

4 BEDROOM, GAS HEAT, FULL basement, new plumbing and wiring, close to public and parochial schools. $1,000 dn.
Crescent lake area, 3 bedrm., new home, full basement, gas heat, all large rooms. $14,500 easy terms.
Huron Valley Realty
7766 M-59 at Pontiac Lake
OR 3-6681 — MU 4-5505

CIVILIAN ASSUME 4½ PER CENT GI mtg., 3 bedroom brick, full basement, city water & sewer, paved street, 6 mos. old, small down payment, no mtg. cost. Milford, Mich. MU 4-8915.

AVON TOWNSHIP
5 room house, now vacant. 3172 Donley. Includes 5 lots. 250x237. $12,500. $1,500 down. Biske Realty, LI 6-9600. ASK FOR MR. MORAN

BY OWNER. 3 BEDRM. BRICK with 2 car garage. Located in Indian Village. 192 Mohawk. No Agents.

Partridge
IS THE "BIRD" TO SEE

VACANT—$1500 DN.
Attractive 5 room modern home with full basement and automatic oil heat on paved street. Large, fenced back yard. Recreation rm. All plastered walls. Move in at once for only $1,500 down.

3 BEDRM.—$1200 DN.
Comfortable 6 room modern home located in southeast Pontiac. Full basement with automatic gas heat. Large 50 gal. hot water heater. Insulated. Hardwood firs. and plastered walls. Buy this home at only $8,500 with $1,200 dn.

SEMINOLE HILLS
A distinctive brick 8 room home in the finest residential district of Pontiac. Built in 1951, it has a 2 car attached garage & breezeway, full basement and large 75x155 lot. Spacious 15½'x28' carpeted living room has natural fireplace. Master bedroom has private bath, 3 bedrooms on 1st floor and 2 bedrms. up. Full price $39,500 on terms.

WARD E. PARTRIDGE
REALTOR — FE 4-3581
1050 W. HURON ST.
OPEN EVE. 'TIL 9

TRIPP
BRICK LAKEFRONT BEAUTY
With a view from every window. Luxury can be yours in this tile-roofed Spanish Colonial with its 4 bedrooms, 2½ baths, spacious tile-floored entrance hall, dramatic 35' living room, superb 45' activities room, and attached 2 car, brick garage, 1.6 acre site, fully landscaped, with mature plantings. With 113' of lake frontage, you can enjoy ice skating now and all water sports later right at your door. Priced at $45,000. Let us show you!

CHOICE WEST SIDE LOCATION
In one of the best residential neighborhoods in Seminole Hills, just right for comfort, convenience and schools. Situated on a 50'x 163' site, this 6 room home plus rec. room, is an outstanding family home. Plus features include carpets, 2 car garage, gas heat. Better see it!

A JANUARY BARGAIN
Can be yours in this 2 bedroom home with expansion attic located in north section of city on fenced and shrubbed site. Planter-divided living room with ell step-saving kitchen, full basement and 1½ car garage. Gas heat, of course. The price? Only $11,400!

Leslie R. Tripp, Realtor
75 West Huron Street
FE 5-8161 or FE 2-1396

SLICE OF HAM



AP Newsfeatures

For Sale Houses 43

2 BEDROOM HOME. $750 DOWN. $40 a month. FE 2-2553.

$400 DOWN
We have just 3 left. Each 4 rooms & bath. Will help you with down payment.
JIM WRIGHT
REALTOR
345 Oakland FE 5-9441
Eves. MY 2-1864

GOOD HOUSE. GOOD LOCATION. Bargain. FE 2-1842.

UNION LAKE
For only $500 down, you can own this cozy log construction 2 bedroom home with coal furnace, lot and cold water, large lot, located on Cooley Lake Rd. with privileges on fine sand beach. Waterford school district. Full price only $7,950.

COMMERCE LAKE
LOW PRICE & EASY TERMS
A bargain for the handyman. A modest little home in need of repair located on a beautiful 87-ft. site, overlooking Commerce Lake, with privileges on Huron River. Full price $3,750. Down payment only $300.
EMBREE & GREGG
1565 Union Lake Rd.
Union Lake Village
EM 3-4393 or EM3-3314

ELIZ. LAKE EST.
Modern 5 room home featuring large rooms, plastered walls, oak floors, full basement, glassed in front porch, aluminum siding. Located in beautiful wooded area with privileges on Elis. Lake. Full price only $10,950; terms. Call
J. A. Taylor
REALTOR INSURANCE
100 Oakland Ave. Open Eves.
FE 4-2544 Free Parking

4 ROOM HOUSE. BATH. 2 LOTS. Windiate Park. $3,800 cash. FE 2-1897 after 4:30.

Suburban 5 rms. and bath. Hardwood floors, plastered walls, auto. oil heat. 1½ car attach. garage, beautifully landscaped yard with lots of shrubs. Crescent Lk. privileges. Bright, cheery 10x17 kitchen. Completely stormed and screened. By owner. MAple 5-1191 after 5 p.m. MAple 5-1524.

3 FAMILY INCOME
5 large rms. on first floor for owner. 2 apts. on 2nd. floor, consisting of 3 rms. and baths ea. Steam heat, stoves, frigidaire, for ea. apt. Large rear porch, fenced back yd. 3 car garage. Located nr. Eastern Jr. High. 1 block from Pike St. Rents from upper apts. will make monthly payment. Down payment $5000. Phone Owner & Broker. FE 2-6127.

START THE NEW YEAR
With a new address on Crystal Lake Drive. Attractive 4 room house on lot 40 x 120 ft. oil heat, $8,750, terms.
WILLIS M. BREWER
65 N. Parke FE 4-5181
FE 8-0628 — MA 5-7581
FE 5-7704

MODERN 4 RMS. AND BASEment, need repair due to fire, 356 S. Anderson. Best cash offer over $1500. Call after 6 p.m. FE 4-4097.

LAKEFRONT
$1,400 DOWN
Maceday Lake—50 ft. sand beach —beautiful view. Small 2 bedroom house, completely furnished, stone fireplace, screened porch, garage. Immediate possession. Monthly payments $60.
CHAPIN
REAL ESTATE
REALTORS
4701 Dixie Hwy., Drayton Plains
OR 3-1223 Eves. MAple 5-1249

OTTAWA HILLS
4 bedroom home in good condition throughout, 3 car garage & blacktop drive. Priced at $14,750 with $3,450 down. 817 Menominee Rd. Pontiac. No realtors please.

G.I.s
COLORED
STOP
LOOK
LISTEN
Only 5 Houses Left
NOW ONLY
$10
HOLDS A 3-BEDROOM NEW HOME
ALL IMPROVEMENTS IN LOADS OF FEATURES
Hurry!
For A Real Buy
NOTHING DOWN
COSTS ONLY
MONTHLY PAYMENTS
$67
INCLUDES EVERYTHING
WHY PAY RENT
Own Your Own Home
MODEL NOW OPEN
1:30 p.m. - 6 p.m.
OR CALL
FE 8-6941
For Appointment
DIRECTLY BEHIND ST. JOSEPH HOSPITAL. 111 EARLMOORE BLVD. AT BONDALE.
Don't Wait — You Might Be Too Late
Westown
REALTY COMPANY

For Sale Houses 43

No Down Payment
Will build on your free and clear lot, 2 & 3 bedroom starter homes with full basement & rough wiring; or build on our lot with small down payment. F. C. WOOD CO., 1725 WILLIAMS LAKE RD. 9 - 6, call OR 3-1235; After 6, call OR 3-7036.

4 FAMILY BRICK
Well located, close to downtown Pontiac, 5 rooms & bath each, 2 apartments furnished, tenants pay utilities, owner furnishes heat & hot water. Separate basements & Laundry facilities, garages. This is a well built building and is in A-1 condition. Full price $27,500 with $7,500. Shown by appointment. Clark Real Estate, 1362 W. Huron, FE 4-6492 or FE 4-4813. Open Evenings & Sundays.

GI 2 bedroom home with attached 2 car garage and breezeway, auto. oil heat, 1¼ acre, $8950 with $200 down. WE HAVE 2 and 3 bedroom home in town and out with up to 5 acres for only $200 down on GI terms.

ULTRA MODERN 3 bedroom custom built contemporary. Every feature outstanding, plastered walls, select oak floors, mahogany kitchen, full basement, rec. space, large lot, nice section near Auburn Heights. Priced at only $13,500 with terms.

Jim Williams, Realty
1218 Baldwin Ave. FE 4-0547

OPEN
SUNDAY 1-4
2968 West Huron
Donelson Park
7 rm. & bath brick home with fireplace and carpeting. Brick garage and breezeway. Landscaped yd. includes screened terrace and outdoor fireplace. Price $21,000.
WM. H. KNUDSEN
REALTOR
810 Pontiac State Bank Bldg.
FE 4-4516 Eves. Call FE 3-8503

WE BUILD
BRICKS $10,975
CEDAR SHAKES $9,975
We invite comparison. We honestly feel you can't beat the workmanship, design and price of our outstanding 3 bedroom ranch homes. Plastered walls, oak floors, marble window sills, full basement, oil h. c. heat, birch flush doors, laundry tubs and many other outstanding appointments. We build anywhere in Oakland County. Call for an appointment to inspect our plans. Don't feel obligated.

WE BUY, SELL & TRADE
DORRIS & SON REALTORS
752 W. Huron Phone FE 4-1557

2 BEDRM. HOME IN PERRY Park. $550 down. FE 8-6592.

5 RMS. AND BATH, 2 YRS. OLD, near Fisher Body, oil forced air heat, on lot 40'x227'. $8,750 cash to mortgage. John C. Cowe, Realtor. FE 2-4060 or FE 2-4146.

3 BEDRM. BRICK, FULL BASEMENT, natural fireplace, oil heat, attached garage, landscaped. By owner, $25,000. Will sell on land contract. OL 8-0241 for appointment.

PLEASANT LK. AREA, 2 BEDrm., lake front, yr. around home. 66' on the water. $2,500 Dn.
Huron Valley Realty
7766 M59 at Pontiac Lake
OR 3-6681 — MU 4-5505

TRADE OR SELL 4 BEDROOM brick, 2 yrs. old, Drayton Plains. Private TW 2-5836.

OPEN
DAILY 3 - 8
and by appointment

GI'S, $290 DOWN PLUS MTGE. COSTS.
Three bedroom brick with full basement and 14x26 recreation space. A dream kitchen, glass enclosed bath. Select oak floors. Paved. City water and sewer. A lifetime home on large lot. Out Baldwin Ave., 5 blocks North of W. Walton Blvd., right at open signs.
Arnold Real Estate
210 S. Telegraph Road
FE 5-0676 FE 5-5783

LIKE NEW
Here's a 3-bedroom ranch style home with plastered walls, hardwood floors that will make you want to move right in when you see it. Beautifully decorated and located on large 100x150 ft. lot. In good west suburban area. Price includes auto. washer, & dryer. Only $2,500 down.

UNION LAKE RD.
2 bedroom modern bungalow with fireplace, oil heat, full bath. Only $5,600 with $1,000 down.

F. C. Wood Co.
REALTOR OR 3-1235
Office Open 9-7
After 7:00 OR 3-6449
Corner Williams Lake Road & M59

$500
DOWN
Bury your rent problems and move into this clean & cozy 3 bedroom home with large living room, kitchen with lots of eating space and cupboards. Large utility room, laundry tubs and automatic oil furnace. Also extra storage room. There's a full tiled bath and loads of closets. This home also has lake privileges and the lot is 115 x 150 and has blacktop drive. Also blacktop street. Located near Clarkston. Immediate possession. Hurry — you can't beat it for $500 down.
Clarkston
REAL ESTATE INC.
20 S. Main, Clarkston, Michigan
MAple 5-5821

For Sale Houses 43

$1,500 DOWN. 2 BEDROOM BUNgalow built in '53. New 1½ car garage, all fenced lot, on West Ann Arbor.

$750 DOWN. Located near Middle Straits Lake. 4 rooms plus utility floor furnace, large lot 60x120.

A RENT BEATER
3 large rooms and bath. Electric hot water, lot 80 x 180. Only $500 down.

Leslie R. Middleton
BROKER
FE 3-6003 or FE 7-0984

JACK
LOVELAND
2188 Cass Lake Rd., Keego Harbor
FE 2-4875 FE 4-1061

WHILE THEY LAST
$100
Moves You In
TO VETERANS ONLY
No Other
Cash Needed
$68
PER MONTH
Includes all principal and interest
Large Brick
Ranch
1076 SQUARE FEET
3 BEDROOM
ENORMOUS KITCHEN
INCLUDES 80-FT. LOT
PRIVATE BEACH
$13,850
Balnace of payment on convenient low terms.
Available only to Vets, earning at least $2.57 per hour.
LAKE OAKLAND HTS.
Walton Blvd., east of Sashabaw. Only 10 minutes from downtown Pontiac.
STEIBER REALTY
ORlando 3-9378

ANNOUNCING FOR '57
New Homes
IN PINE LAKE MANOR SUBDIVISION
The '57 building program is already underway. New tri-level custom - built homes priced at $24,500.

3 BEDROOM ranch style, attached 2 - car garage. Priced at $23,500.

SEVEN OTHER MODELS TO CHOOSE FROM
Priced At:
$17,500 & UP

Choice of lot sites. Come in and look over the detailed plans and arrange now to buy your new home.
SYLVAN REALTY CO.
2383 Orchard Lake Ave. FE 5-9418
IN SYLVAN SHOPPING CENTER

$1,000 DOWN
On this beautiful 3-bedroom ranch. Full basement, gas heat, oak floors. Excellent location.

NORTH END
5-room ranch on lot 160 x 200. Large living room with picture window, bedrooms finished in knotty cedar, OR FA heat, 2-car garage. Full price $10,500 with terms.

OUTSIDE CITY
3-room home on 5 acres just 2 miles North of Pontiac. Full price $6,300 with terms.

IVAN W.
SCHRAM
FE 5-5091 Realtor FE 5-9471
1111 Joslyn, corner 3rd.
Open Eves. & Sun. Res. FE 5-2564
MULTIPLE LISTING SERVICE

GI's
$250 DOWN
PLUS COSTS
New
3 BEDROOM HOMES
SEE THESE
Exciting Features
BATHROOM:
Tile bath with built-in vanity and glass-enclosed tub.
BASEMENT:
It's full, with oil heat, laundry tubs, plumbing in place for second full bath.
KITCHEN:
Natural finished cupboards, double sink, formica countertops. Exhaust fans, knotty pine dining area.
ADDITIONAL FEATURES:
Oak floors, painted walls, all natural woodwork, double wardrobe closets with sliding doors. Vestibule entrance and guest closet.
VERY FAST POSSESSION
OPEN
SUNDAY 1-5
232 West Princeton
Off Baldwin
Wright-Valuet
345 OAKLAND AVE.
FE 5-0693 — FE 5-9441

SALE LOTS —46
For residence or business lots see...
HOLMES-BARTRAM
4392 Dixie Hwy.
OR 3-1950

OPEN
SUNDAY 1 to 5 P.M.
1594 DUCK LAKE RD.
Immediate Possession. Modern 2 bedroom home with privileges on White Lake. Black top road. Close to shopping center. Oak floors. Large kitchen with knotty pine wainscoating. Custom built cupboards. Master bedroom 12 x 12. Vestibule entrance. Bath. Gun type oil furnace. $9150 with low down payment. Drive out M59 to Duck Lk. Rd. Watch for open sign.
OPEN
DAILY 2 TO 6 P.M.
PLANNING TO RELOCATE?
Before buying, inspect our model home at Lapeer's Kamaro Subdivision. Forty minute drive from downtown Pontiac. Featuring: 3 bedrooms, tile bath, choice of colors, tornado shelter, plastered walls. Oak floors, full basement, automatic furnace, choice of birch or knotty pine cabinets in the roomy kitchen. Good schools. Public and parochial. $750. Down plus mortgage cost to qualified GI's. Also FHA & Conventional financing available. Model located at 1245 First Street, Lapeer. West off M24 of Oregon St.
J. C. HAYDEN, Realtor
86 E. Walton, Pontiac FE 5-0441

For Sale Houses 43

NOTHING DOWN
For 2 months only, we will build shell house on your property for nothing down. For further details call
RED HORSE CORP.
9019 Cass-Elis. Rd. FE 4-2252

Buy Thru Partridge
List Thru Partridge
5 ROOM MODERN, NEAR PONtiac Motor, small down payment. Ph. FE 5-4967.

Pioneer Highlands
SYLVAN LAKE PRIVS.
3 bdrm. brick. Gas. 2-car garage. Tropical rec rm., dry basement. Worth $18,000; must sell now!!!
$14,900
By Owner. FE 4-4460

HOUSES LARGE AND SMALL INside and outside of Pontiac.
ROSE McLARTY, Bkr.
FE 2-2162 OR FE 5-3578

Buy Thru Partridge
List Thru Partridge
HAYDEN
INCOME. Near Pontiac High. 2 family. 4 rooms & bath each. One apartment furnished. Full basement. $12,000, Terms.

GI RESALE. $1500 down to GI mortgage. 3 bedroom brick. Oak floors. Full basement. Bath with shower and shower doors. Paved street. Possession 10 days.

FHA RESALE. $1000 down. 2 bedroom home. Bath. Oil furnace. Automatic clothes dryer included.

$495 DOWN. A new 2 bedroom home on your lot. Call for information today.

OFF WILLIAMS LAKE RD. 4 lots. 3 bedroom home. Basement. Liveable but some finishing to do. A good buy at $7995 with $1700 down.

HATCHERY RD. New 3 bedroom home not complete but liveable. Bath. Basement with oil furnace. Storms & screens. Nice shady lot. $8500 Terms.

$770 DOWN. 4 rooms & bath. Sun porch. Oil furnace. North Side.

ON BALDWIN. 2 blocks from school. Excellent 3 bedroom home. Bath. Fireplace, wall to wall carpet, venetian blinds. Oak floors. Plastered walls. Basement with recreation room, stool & shower. Oil furnace. Garage. $12,750. Terms.
J. C. HAYDEN, Realtor
86 E. Walton FE 5-0441
Open Eves. Sun. 10 to 2

MULTIPLE LISTING SERVICE

St. Vincent District
Three family home with full basement. 2½ car garage. Excellent rental district. Only $10,975 total price with $1,800 down payment.

West Suburban
One story home with good basement. Brick fireplace. All nice size rooms and well planned home, good carpeting and landscaped lot with plenty of evergreens.

Outside of City
Two bedroom home one story 80 x 150 ft. lot gives you room to live. Breezeway and 1½ car garage. Excellent condition. See this today.

Indian Village
Three bedroom home with a two car garage. Natural fireplace in this 17 ft. living room and gas heat. $14,300 and terms. Owner has been transferred forcing sale. Many nice features you should see today. Excellent neighborhood.

Built in 1954
Well kept home in a good north side location. Two bedrms. 2 blocks to school. Total price $7300. Would give you lower monthly payments, with reasonable dn. payment.

LAWRENCE W.
GAYLORD
136 E. Pike St. Open Eves.
FE 4-9584

MULTIPLE LISTING SERVICE

CUSTOM BUILT — 3 bedroom ranch type bungalow with full basement, has lake privileges on Huntoon lake, plastered walls, auto. oil heat, oak floors and picture window. Are but a few of the nice features of this home. Full price $1,200 with terms or will take trade.

STARTER HOME — We will build a starter home on your lot for no money down. Consisting of 3 bedrooms, full basement, shingle exterior, finished wiring or septic tank in.

WEST SIDE
2 bedroom bungalow with full basement, located very near bus line. Has nice kitchen, dining room and living room. Full price $7650 with terms.

George R. Irwin
REALTOR 269 Baldwin Ave.
FE 5-0101 or FE 8-0595

MUSTS
YOU MUST
See this charming brick 3 bedroom home. Features include tiled bath with vanity; dining L with planter divider; large recreation area; paved drive and street. Lake privileges. TERRIFIC AT $17,500.

THEY MUST
Sell. Owner transferred, 3 bedrooms, brick ranch; 2 baths; radiant heat; carpeting; attached 2 car garage. Beautiful setting; sacrifice at $29,500.

IT MUST
Break the hearts of the owners to sell their gorgeous 3 bedroom ranch with breathtaking entrance; beautiful fireplace; central lighting system; dream kitchen. These are but a few features. UNBEATABLE AT $27,000.

WE MUST
Brag a little when we show you this new contemporary home. 3 large bedrooms; tile bath with vanity; about 60 sq. ft. of closet space, recreation space in basement are but a few features. A buy at $12,500, FHA TERMS.

IT'S A MUST
For anyone who needs a lot of bedrooms to see this 8 room home with basement and very clean THROUGHOUT, also garage. Only $13,000, $250 down to GI.

Russell Young
REALTOR—BUILDER
412 W. Huron FE 4-4525

New 3-Bedrm. Ranch
High in the Sky Homes
High atop Waterford Hill nestles this l

For Sale Houses 43

$900 DOWN
Take over payments. Small 3-bedroom home. OR 3-8528.

ANNETT
OFFERS

North Side
1½ story home built in 1951. 3 bedrooms and bath first floor, partially finished room up. Full basement, oil heat, aluminum storms and screens. Near schools and bus line. $9950. $1755 down, 4 per cent mortgage.

East of Pontiac
3 bedroom home, built in 1954. Includes carpet and drapes, aluminum storms and screens, 2 car garage, lot 60 x 120. Immediate possession, $10,000, $2000 down.

West Suburban
Situated on 2 lots 110 x 130 with lake privileges, attractive 3 bedroom home in good condition. Living room with fireplace, remodeled kitchen, glassed in porch, basement, oil furnace. $11,500, terms.

Roy Annett Inc.
REALTORS
28 E. Huron FEderal 8-0466
Open Evenings and Sunday 1-4

3 BEDRM. HOUSE IN ROCHESTER. By owner. Low dn. payment. OL 1-6071, after 3:30.

MULTIPLE LISTING SERVICE

GATEWAYS to HAPPINESS

WEST SIDE
9-Unit Brick Apartment
Near Pontiac Hi School on paved street, six 3 room and dinette, three 3 room showing income of approx. $627 a month. Oak flrs, plastered walls, 9 baths, 8 apartments, furnished. Full basement, stoker heat, built and maintained as an apartment house. Offered at $60,000, $25,000 down. OWNER LEAVING STATE.

GI RESALE
NEAR DRAYTON PLAINS
Built in 1953, ranch type. Fully insulated 8½ rooms and bath, 3 bedroom home in excellent condition. Oil heat, storms and screens, fenced, landscaped lot. 80 x 130 ft. Offered at $11,250. $3,650 down to a 4 per cent mortgage at $50 a month. Includes taxes and insurance.

To Buy—To Sell—To Trade
YOU BUY IT—WE'LL INSURE IT!

MAHAN
REALTY CO., REALTORS
1075 W. Huron
FE 2-0263
NEXT DOOR TO BRANCH POST OFFICE

Nothing Down
Will build 3 bedrm. starter house, with basement, on your lot, rough wiring and plumbing included. Small dn. payment will build on my lot. Don McDonald. OR 3-3837.

LAKEFRONT
2 bedrm., brick ranch, attach. 2 car garage, upper Long Lk. Price $24,000. FE 5-0601.

$750 DOWN
On this large new 3 bedroom West of Fishers. Basement. Oil furnace. Immediate possession. Macaday Gardens near Williams Lake. A large 5 room. Fireplace. Basement. Oil furnace. 100 x 150 lot. $2500 down.

PONTIAC REALTY
737 Baldwin FE 5-8275

BLOOMFIELD TWP.
COLDBERRY PARK SUB.
OFF SQUARE LK. RD.
¼ MILE E. OF WOODWARD
CLOSE TO EVERYTHING
LOW-LOW TAXES
PAVED RDS., WATER
SEWER SYSTEM
120 x 120 FT. LOTS
RANCH HOME WITH
2 CAR ATTACH. GARAGES
ON EVERY HOUSE
PRICED AT
$29,450
AND
$29,900
OPENED EVERY DAY
1 TO 5 P.M.
Come out and see what we have to offer. One of the newest and most modern subs. between Detroit and Pontiac. 3 large bedrooms with 2 full tile baths. Stall shower with glass door, marble top vanity in main bath. Large living rm. with 2 Louver Pocket doors leading to mahogany paneled family rm. with natural fireplace. Kit. and dining rm. in mahogany. Complete with GE range, oven and dish washer in color. Beautiful formica top counter space. Extra large garages leading into family rm. Buy now and finish the house in your choice of tile, appliances and paint. Don't wait until prices go up. Come out today. Go out Woodward to Square Lk. Rd. Ted's Drive In on cor. Go E ¼ mile
FOLLOW SIGNS COLBERRY PARK
BUILT AND FOR SALE BY
RICHARD D. FRIEDMAN
BUILDER
KE 3-3333 or UN 2-2402

OPEN
SUNDAY 1 to 5 P.M.
2340 PINE VIEW DRIVE
Located in Pine View Manor Subdivision with privileges on Pine Lake, 6 rooms, 3 bedrooms, 24 ft. living room, 2 baths. Full basement, 2 car attached garage. ORCHARD LAKE RD. LEFT ON MIDDLEBELT ROAD TO PINE VIEW DRIVE.

HURON GARDENS
Near Tel-Huron Shopping Center. Near St. Benedict's. 3 bedroom home with full basement, oil heat. Home in excellent condition, your comfort assured at $11,250 with $2,500 down. IMMEDIATE POSSESSION!

Humphries
FE 2-0476 Realtor FE 4-7114
83 N. Telegraph Open Eves.
Multiple Listing Service

"BUD"
West Side
3 Bedroom Bungalow
Close to bus and stores, with brick front, asbestos shingle sides, full basement, oil heat, gas hot water. Include carpeting, plastic tile bath, oak floors, plastered walls, casement windows. Offered at $12,900. Be sure you see it today.

Drayton Woods
Immediate Possession
Well conditioned 3 bedroom ranch style home with breezeway and extra large car garage. Featuring attached living room, natural fireplace, plastic tile bath, full basement, storms and screens, awnings, large well landscaped grounds. Priced at $17,500, terms.

NICHOLIE
REALTOR
6 Mi. Cheyney St. FE 3-1201
Eve. Mrs. Eichner FE 4-0772

For Sale Houses 43

BY OWNER: NEARLY NEW north side 2 bedroom home on paved street. Full basement, oil heat, storms & screens. $950 down and only $67 a mo. including taxes and insurance. FE 4-6739.

$58 MONTHLY
INCL. TAXES & INSURANCE
4% INTEREST
THIS 3 BEDROOM HOME NEAR SASHABAW & WALTON IS LOCATED ON A LARGE LOT. FENCED BACK YARD. AUTOMATIC OIL HEAT, TILED BATH, STORMS & SCREENS. ONLY $9,430 FULL PRICE WITH TERMS. IMMEDIATE POSSESSION. CALL NOW.

HOLMES-BARTRAM
4392 Dixie Hwy.
OR 3-1890

$9,950
New 2 bedrm. home with full basement, 22 ft. kitchen and dining area. Lot with lake privileges included. Don McDonald, OR 3-3837.

OWNER SELLING
7 room Rambler. Exclusive subdivision. $26,500, $6,000 to $10,000 down. 5 yrs. to existing 4 per cent mortgage. No dealers. FE 8-1479.

FOR SALE BY OWNER: NEAR Drayton Shopping Center. Immediate possession. 3 rooms and bath, 10 ft. living room, aluminum storms and screens. Low down payment. OR 3-8135.

VACANT, NEARLY NEW 2 BR. bungalow off Joslyn. Carpeting, blinds, storms and screens. Oak floors, oil heat. Consider land contract for equity. OR 3-7555.

IN HIGHLAND TOWNSHIP LOVELY home directly across from Leonard Lake. Only $9800 with easy terms. Be sure to see this one. EM 3-4236.

Comfortable home, large fireplace, breezeway, 2 car garage, will sell or will rent with option to buy. Full price $16,000. EM 3-4197.

In Highland, 3 bedroom, large living room, part basement, full price $7850 terms. EM 3-4198.

GI special. A dream ranch home, unique 3 bedrooms, extra large living room. Youngstown kitchen, part brick, $12,575 full price. See this home before you buy. EM 3-4196.

4 room home in good location in White Lake township on 2 acres, many possibilities, good investment at $5900 with low down payment. EM 3-4236.

C. SCHUETT, REALTY
7404 E. Highland Rd. (M-59)
at Porter Road

OPEN
SUNDAY 2 to 5
173 Oneida Rd.
Vacant. In Seminole Hills. Like new, 6 rm. all brick ranch bungalow. 23 ft. carpeted living rm., and 3 nice bedrooms. Full basement for recreation. GAS furnace. aAll kinds of flowers, shrubs and shade. Mr. Flynn, FE 2-7363.

Special Value
Is this ranch bungalow in Bloomfield Knolls — new last year. 3 bedrooms, utility room and carport. New alum. storm, screens and extras. Price $13,900 on easy terms to 4½ per cent GI loan. Phone Mr. Esser, FE 2-1947.

JOHN
KINZLER
REALTOR
670 W. Huron St.
Phone FE 4-3525
Open Eve. 'til 8:30

GILES
Sell or Trade
3 bedroom furnished or unfurnished, 6 rooms, full basement, all modern. Lge. lot, 2 car garage. Paved street. Will trade for smaller home.

$1,500 Down
On this 6 room, 3 bedroom room home 9 miles north of Pontiac. All on one floor. Full basement, coal furnace. 2 car garage. Located on a well landscaped acre of land in a good neighborhood.

Near New Jr. High
3 bedroom bungalow built in '54. Auto. oil furnace, storms and screens, tile bath. Also features 11½ car garage, on a large corner lot, just 1 block from school. Only $950 down.

GILES REALTY CO.
93 WEST HURON ST. FE 8-6175
OPEN 9-9

BROWN
$700 DOWN—Rent beater. 2 bedrooms, nearly new ranch style home with almost ¾ acres land in the city. See this one today.

$7,950 FULL PRICE—For this 3 bedroom ranch in excellent west suburban location. Lot 150x150. Luxaire oil furnace. Some finish. Easy terms can be arranged.

$595 DOWN—3 bedroom shell located near Cass Lake, with privileges. Excellent construction. Full price only $5,950.

$13,500 LITTLE FARM — Right in the city 8 room ranch home with attached breezeway and garage. us show you this one. Full price Wall to wall carpeting.

$1,250 DOWN—GI RESALE—3 bedroom ranch on paved street with carport attached. Plastic tile bath, alum. storms and screens. Payments only $65 incl. T&I. Let Excellent condition. Full basement only $10,950.

$695 DOWN — Brand new starter home with full basement, 3 pc. bath, well, septic, wired, automatic hot water, kitchen sink and all interior studding. Exterior completely finished. Very attractive, well constructed home with lake privileges.

LIST WITH US FOR FAST AND EFFICIENT SERVICE. We buy, sell or trade.

L. H. BROWN, Realtor
1362 W. Huron St. Ph. FE 2-4810
Multiple Listing Service

WATKINS HILLS
OPEN
FOR INSPECTION
SUNDAY 1-7 P.M.
Plan to see our model homes on Baybrook Drive overlooking Beautiful Watkins Lake. Suburban Living with City Conveniences.

Only 12 left in this fine development.

Priced From
$15,000.00—$16,000.00

To reach property drive out Dixie Highway to Watkins Lake Road. Then left to property.

WM. A.
KENNEDY
REALTOR
3097 W. Huron FE 4-3569
Open Evenings, till 9

13 APTS.:
Close dn. town. Only a block to Sears & Roebuck. Colored area. Priced with only $5,000 dn. Should bring in $700 a mo.

R. D. RILEY, Broker
509 Elis. Lake Rd. FE 4-1157

For Sale Houses 43

WILL BUILD . . .
On your lot, 2 or 3 bedroom starter homes with or without basement. No down payment. Or will build on our lots with small down payment.

Russell Young
REALTOR-BUILDER
412 W. Huron FE 4-4526

Buy Thru Partridge
List Thru Partridge

ROCHESTER AREA
2 bedroom on 2 acres. Full basement, steam heat, 2-car garage. Call OL 1-7599.

TWO YEARS OLD
4 bedroom home, living room with picture window, kitchen, dinette and bath, tiled. Auto. heat & hot water. Storms & screens. Full price $8250, $750 down. Immediate possession. Better call on this one!

CRAWFORD AGENCY
53½ W. Huron St. FE 4-1549
Evenings, MY 3-1143 & EM 3-2349

SACRIFICE 2 LARGE BDRM., 1½ bath, utility, terrace. S. & S. Venetian blinds, carpet, deluxe ref. Stove, washer. $13,950. 2408 Walce. FEderal 2-6918.

DEAL DIRECT
Why pay the extra $ per cent? Here is a 3 bedroom all brick, full basement, ranch home with 16x22 attached garage for just $14,950 on your lot. Custom built by a custom builder. Model. Call bet. 9 and 1 or 4 to 6. E. J. Dunlap, FE 5-1198. Get ready for spring now!

BY OWNER, 3 BEDRM. BRICK, oil furnace fireplace, basement, Near Union Lk Village. $9,500 $1,000 dn. No dealers. EM 3-6353.

WILSON
Very well located — 4 business and residential lots with 5-room modern home, located on East Walton Blvd. Very reasonable.

1 yr. old 3 bedroom home. Located just off Pontiac Lake Rd. Only $1,000 down.

We appreciate listings of any kind
OPEN SUNDAYS
Harvey Wilson, Broker
821 W. Oregon St. Lapeer
Call J. Hart FE 2-9657

$650 DOWN
Small home, 3 pc. bath. Utility room. 3 lots, each 40 x 120 ft. Near Avondale High Scool.

NORTH SIDE
2 lots, 132 x 330 ft. each, overlooking nice lake. Priced reasonable with terms.

CUCKLER REALTY
236 N. Saginaw
FE 4-3391, FE 7-8119

GIs
$200 DOWN, NEW 3 BEDROOM HOMES WITH BASEMENT, ALSO 2, 3 & 4 BEDROOM, OLDER HOMES. CALL US TODAY.
REALTOR-BUILDER
RUSSELL YOUNG
413 W. Huron FE 4-4526

3 Bedrm. West Suburban
You must see this very attractive home! Plastered walls, oak floors, full basement, with recreation rm., 1½ car garage. Spacious landscaped lot 75 x 174. 2 blks from school. $14,500.

Sylvan Village
This home has everything the discriminating homeowner could desire — 5 rooms, 2 baths, birch kitchen & breakfast nook, fireplace, space for 2 more bedrooms if needed, and heated garage.

Oakland Avenue
This is an extremely clean & neat home. Has beautiful, big bright kitchen with lots of cupboards. Living rm., dining rm. & large bedroom down, 2 nice bedrms., & full bath up. Big full basmt., gas heat. 2 car garage. Terms available.

John K. Irwin
REALTOR
Since 1925
313 West Huron Street
Phone FE 5-9447 Eve. FE 5-4846

$1,000 DOWN
COLORED
Good location on S. Sanford, has living rm., dining rm., & kitchen dn. 2 large bedrms. & bath up. Full basement, auto. oil heat, auto hot water and built-in laundry trays. 10 days possession.

R. D. RILEY, Broker
509 Elis. Lake Rd. FE 4-1157

WARM AS TOAST
In this cozy home in Pontiac, close to public and parochial schools. Has 6 large rms., with basement, auto. heat, $10,800. Better phone Mr. Gordon, FE 2-0889 today for appointment.

SHEPARD REALTY
OL 1-7511 2980 Tienken Rd.

CLARK
GI RESALE $1,500 DOWN. This suburban home consists of 2 bedrooms, living room, combined kitchen and dining room, bath with shower, full basement. Plastered walls, 2 lots totaling 100x185 feet. Located on paved road. Payments of $61 per month including taxes and insurance.

CITY, NORTH END. 3 bedrooms all on one floor, nice living room, separate dining room, modern kitchen, bath, oak floors, plastered walls, full basement, gas heat, glassed front porch, 2 car garage, 4 lots making 150 foot frontage, landscaped, lot of trees. Quick possession. Priced at $12,500 with terms.

CITY, WEST SIDE. 5 bedrooms, with 4 bedrooms and bath on second floor, while on the main floor there is a nice bedroom, homey living room, separate dining room, modern kitchen, full divided basement, attached garage. Rear yard fenced. Don't fail to see this one. Priced at $12,500. Terms can be arranged.

CLARK REAL ESTATE
FE 4-6492 or FE 4-4813
Open Evenings & Sundays
Multiple Listing Service

STOUT'S
Best Buys Today
COZY AND CLEAN
Located near Fisher Body, we have this nice 5 rooms and utility house, 1 car garage, oil furnace, elec. water heater, storms, quick possession. $7,450 with low down payment.

CROOKS ROAD
Ideal for inexpensive living, situated on a large 100x237 lot, low taxes ($82), 4 rooms and full bath plus utility, garage. Oil heat, priced to sell with $1,500 dn.

$5,950
It's a good buy because it's priced right, cute 2 bedroom home on large lot, in Waterford Twp., full bath plus utility, taxes, $65, built in '46, low amount down.

S. JESSIE
The rock bottom price of $7,900 with a very reasonable down payment buys this 6 room house with 3 bedrooms and full bath up. Good furnace, gas water heater, wired for elec. stove, frame, full basement, screened front porch, quick possession.

AUBURN HGTS.
$125 income per month from these 2 good houses, first has 5 rooms and full bath and basement; second has 3 rooms and bath with partial basement. Both now rented, can be purchased with just $1,750 down.

Edw. M. Stout, Realtor
77 N. Saginaw St. Ph. FE 5-8165
Open eves. till 8:30

For Sale Houses 43

$100
Moves You In
No Other Cash Needed!
Balance of dn. pymt. can be financed on long, easy terms.

Big brick ranch
1076 Sq. Ft.
3 BEDROOM, ENORMOUS KITCHEN, LARGE 80 FT. LOT, PRIVATE BEACH.

$68 MO.
Incl. all Principal and Interest
Available only to Vets earning at least $2.57 per hr.

Lake Oakland Heights
Walton Blvd., east of Sashabaw. Only 10 min. to downtown Pontiac.
STIEBER REALTY CO.
OR 3-6378 PR 5-4906

Income Property 43A

3 FAMILY CLOSE IN. ALL PRIvate entrances & baths. New gas furnace. Plenty of parking space. Completely furnished. $14,900, $2,000 down. After 5 p.m., FE 5-9754.

For Sale Lake Prop. 44

3 BEDRM. HOME ON SCOTT LK. $8,900. $1,400 down. FE 8-6592.

BEAUTIFUL HOME SITES OVERlooking Walters Lake. 80x160 ft. lake privileges. $500. Low down payment. Easy terms.
DENNIS O'CONNOR, BROKER
MY 2-0940 MA 5-0682

BEAUTIFUL 85 FT. LAKEFRONT lot on Wolverine Lake. $4,950, with $1,450 down, Hannan, LI 4-4900.

OTTER HILLS BRICK. FULL PARtitioned basement, 2 fireplaces, built in appli. delux. FE 8-3448.

For Sale Lots 46

CLARKSTON
River front lot in the village of Clarkston. 120x240 ft. Only $3,950 with 25 per cent down. Also other lots in Clarkston from $1,350 up.

Clarkston
REAL ESTATE INC.
20 S. MAIN, CLARKSTON, MICH.
MAple 5-3821

HOME SITE
A wonderful home site just off Crooks road. 100 x 392'. No wet spots. A marvelous value at $1,150 with terms.

CHURCH SITE
An excellent church site just 8 miles north from city on corner in rapidly growing area. Lot 200' x 600'. Access to 3 streets. Very reasonable at $4,950 with terms.

ON JOSLYN
We have 2 large lots, each 100 feet wide, and 200 feet deep, ideal for small investment. Can be purchased with $300 down, $950 for each lot.

Edw. M. Stout, Realtor
77 N. Saginaw St. Ph. FE 5-8165
Open Eves. 'Til 8:30 P.M.

OTTAWA DRIVE
Beautiful level lot, 70 ft. frontage, $5,000 less 10 per cent for cash. FE 5-3229.
AT UNION LAKE OFFICE

We have a few good lake front lots left on the following lakes. West of Pontiac. Bogie Lake, Carrol Lake, Cedar Island and Union Lake. $2,500 up. Terms.

For Fast Results List this with

T. G. Trocke
REALTOR
1648 Union Lk. Rd. EM 3-4671

4 CEMETERY LOTS ON OAKland Hills Cemetery, for sale cheap. MArket 4-3240.

BUILD NOW
In our well restricted Waterford Hills Estates. Estimates freely given from our plans or yours.

HERBERT C. DAVIS
4925 Pontiac Lake Rd. FE 8-4311

Buy Thru Partridge
List Thru Partridge

FOR BETTER SITES
FOR BETTER HOMES, SEE
Cherokee Hills!
You'll like the advantages of its close-in country location — Elizabeth Lake Rd. 1 mile west of Telegraph Rd.

CARL W. BIRD, Realtor
503 Community National Bank Bldg.
FE 4-4211 Eves. FE 5-1392

For Sale Acreage 47

20 ACRES
Well located, 16 miles W. of Pontiac. $5,000. Terms.

RIDGEWAY
975 Baldwin Ave. FE 4-6203

37 ACRES
Small farm 7 mi. north of Oxford. Right on paved highway. 7 room house. Knotty pine panelled. Tool shed & root house. Now being used for flower farm. Priced for quick sale. Only $8,000 with $1,500 down or $8,000 cash. Don't wait on this one — call now for appointment to show.

30 ACRES
Near Ortonville—1½ mi. off the main highway on improved country road. Ideal homesite. School bus right by door. For only $175 an acre, with terms. Call now for appointment to show.

WHITE BROS.
REALTORS
Phone OR 3-1298
Open Eves. 'til 9— Sunday 1 to 5

METAMORA AREA
38 acres of tillable farm land, property offers scenic view with several exc. building sites. Barn located on property. Price $10,500 with terms.
MEAGHER REAL ESTATE
Oxford, Mich. OA 8-3122
Eves. OA 8-2606

HOLLY AREA, SEVERAL NICE 5 acre parcels with 250 ft. of road frontage. Good soil and level, full price $1,850 with terms to suit.
PAUL A. KERN INC.
71½ N. Saginaw St. Pontiac
FE 2-9209

4 ACRES ON BLACKTOP ROAD, 3 wooded, with beautiful knoll to build on. See it and you'll buy. $3,000. Large Dn. payment. FE 4-8694.

For Sale Farms 48

GOOD FARM
Offered for your inspection is this 137-acre farm in the Hadley, Mich. area. Level to gently-rolling land, and includes 90 acres tillable, 10 acres woods, 2 acres orchard, 35 acres pasture. Buildings include 2 barns, and a nearly new 5-room home with full basement. Can be bought for $180 per acre. Only $4,500 down. Easy terms.

J. A. Taylor
REALTOR INSURANCE
FE 4-2544 Free Parking
100 Oakland Ave. Open Eves.

120 ACRES, STOCK, FEED AND tools. $3,000 dn. 645 Jossman Rd., Ortonville.

FOR FARMS AND ACREAGE
Call Rutledge, OR 3-1111, FE 4-0003.

Buy Thru Partridge
List Thru Partridge

SEVERAL GOOD FARMS AND lake farms. 200-acre golf course for sale.
P. W. DINNAN 66 W. Huron

CLARKSTON AREA. 10 ACRES, good modern house and barns. Orchard, berries, pond, main road. FE 4-9657.

For Sale Farms 48

80 ACRES
Good level farmer's farm. 8 room modern home. F.A. heat, auto. hot water, 2-car garage, large barn with drinking cups. Tool shed & other outbuildings. Immediate possession. Priced $22,000, with terms.
CRAWFORD AGENCY
53½ W. Huron St. FE 4-1549
Evenings MY 3-1143 & EM 3-2349

143 ACRES ON BLACKTOP NR. Lapeer. FE 2-9657.
Harvey Wilson, Bkr.

80 ACRES
8-room brick home. Barn 45x85, and other buildings. 10 miles east of Marlette. Terms.

58 ACRES
New 5-room home & garage. 40 acres tillable at Lum, Michigan. Terms.
We also have larger farms within 75 miles of Pontiac.
Call FE 2-0635, anytime. If no answer, call:

Clarkston
REAL ESTATE INC.
20 S. Main Clarkston, Mich.
MAple 5-3821

A SQUARE, ROLLING scenic 160 acres ideal for subdividing. Just a few miles north of Pontiac on main traveled Hwy. Only $300 per A.
2 acres gradually sloping fruit & garden land with 3 bdrm. home, on paved Rd., near Clarkston. There's a garage & henhouse & the price is only $10,000 with $3000 Dn.
Nicholie & Harger Co. 33 W. Huron, FE 5-8183. Open Evenings.

Sale Business Property 49

SALE OR LEASE
Located on busy Oakland Ave. Zoned business, 40 x 130', $80 a month on lease, or $6,750 with good terms. Ideal for snack bar or small business. We have additional frontage available.

AUBURN HEIGHTS
We have 2 excellent corners with commercial zoning. 1 corner with 65' frontage with residential bldg. — $22,000 with low down payment. Other corner with 125' frontage with income bldgs., 225 feet deep — $40,500 with terms. Both properties excellent for any type of small business, dry cleaners — real estate—dairy bar—etc.

DIXIE HIGHWAY
265 feet frontage on Dixie Highway. Rear of lots run into lake. Zoned commercial. Ideal site for good motel or restaurant. Priced to sell at only $5,000 with $1,000 down.

Edw. M. Stout, Realtor
77 N. Saginaw St. Ph. FE 5-8165
Open Eves. 'Til 8:30 P.M.

SUITABLE FOR GAS STATION, Reply box 1, Pontiac Daily Press.

Buy Thru Partridge
List Thru Partridge

100 FT. FRONTAGE ON AUBURN, 100 ft. frontage on Perry and several good lots on W. Huron.
P. W. DINNAN
66 W. Huron FE 4-2577

189 FT. DIXIE FRONTAGE — Four room house for the owner. One room house renting for $40 per month. 14 x 28 fruit stand with fixtures. Full price $11,000. Here is the opportunity to have your home and business in one location. L. H. Brown, 1362 W. Huron FE 2-4810.

Rent Lease Bus. Prop. 49A

Rent — Warehouse Space
11,000 SQ. FT. of storage space avail. with reasonable length lease. Located on 3rd. floor with access by elevator. Truck loading dock and rail siding avail. All or portion avail. for rent Location — 20 Franklin Rd. Inquire Stewart Glenn Co. FE 2-8366.

Investment—$1,500 Dn.
That's right, only $1500 down handles this 20 x 50, 2 story brick and frame building near downtown Pontiac. Ideal for small business and apartments. Off-street parking. Full basement. Will trade for small home. Full price $8,500.
WARD E. PARTRIDGE
REALTOR FE 4-3581
1050 W. HURON ST.
OPEN EVE. TIL 9

Business Opportunities 51

Templeton
APPLIANCE STORE
Located west of Pontiac in a fast-growing community. Approx. 2,400 sq. ft. of floor space. Large lot, plenty of parking. Gross income $100,000 last year, only $35,000 for property, plus inventory. Reasonable down payment.
K. L. Templeton, Realtor
2339 Orchard Lake Rd. FE 4-4563
After 6 FE 2-9502

GAS STATION
Dixie Highway corner has Standard Service Station. House with basement, 2 lots. A going business across from new shopping center in hot area. $35,000, with terms.

TAVERN AND RESTAURANT
Here's the place that will feed you the rest of your life. Has beer and wine by the glass and take out. Also a real going restaurant business. Close to good corner with 100 ft. of Dixie Hwy. frontage. Good building, completely complete with equipment. Full price only $29,500. Call for appointment!

Clarkston
REAL ESTATE INC.
20 S. MAIN, CLARKSTON, MICH.
MAple 5-3821

CARNIVAL by Dick Turner



"I just asked her if her daughter could cook! She's the chef at a wiener roast our class is having at the canteen!"

Business Opportunities 51

12 BALL POINT PEN MACHINES & pens. Good part-time business. Best offer. OR 3-9480.

Partridge
IS THE "BIRD" TO SEE

HUNTERS, SPORTSMEN, gun enthusiasts, this is the business for you. Up-to-date modern gun shop on main 4 lane highway to the North in rapidly expanding area. Spacious 3 room owner's home included. See this most interesting and very profitable operation today. $12,500 dn. plus stock includes real estate.

ELECTRICAL SHOP-CONTRACTING. Here's a complete, efficient operation in every respect! Long established appliance business in booming Oakland County town. Best exclusive franchises. Expanding electrical contracting business. Includes 3 trucks, company car, and all equipment for only $2,000 down plus inventory.

STRAIT TAVERN. Here's a real money-making, clean tavern operation on main street of Thumb area town. Grosses $35,000 in beer and wine—concessions provide extra income. 40'x120' brick bldg. with large living quarters. Buy real estate and all at just $35,500 with $14,000 dn.

WARD E. PARTRIDGE
REALTOR — FE 4-3581
REAL ESTATE & BUSINESSES
THROUGHOUT MICHIGAN
1050 W. HURON ST.
OPEN EVE. 'TIL 9

DIXIE HIGHWAY FRONTAGE. 20x30 building suitable for any type business plus 5 room bungalow, full basement, oil heat. Priced at $21,500 with terms.

125 FT. DIXIE HIGHWAY FRONTAGE. A going hamp and paint shop. $7000 worth of tools included. Ideal location. 5 room home adjoining available if wanted. A real bargain.

GOING GROCERY BUSINESS on corner of two main streets. Buy real estate for just business on the easiest of terms. We have many other businesses to offer, both vacant and going business. We will assist you in any way possible.

Jim Williams, Realty
1218 Baldwin Ave. FE 4-0547

STANDARD OIL CO.
Is now accepting dealer applications for 2 stall, all porcelain service station located on heavily traveled U.S. 10 in Waterford, Michigan. Well established business. Good opportunity for right man. Company financial assistance available. For further information call

FE 4-1584
OR
WO 2-5870
EXT. 223

SHOE REPAIR BUSINESS WITH living quarters. Must sell due to husband's death. FE 4-6486.

Just Reduced $4,000
Illness forces sale of this very desirable Dixie Hwy. frontage. Located in Waterford. 125 x 250 ft. lot. Includes 10-room home. Ideal Gas Station or Motel site. $3,000 down. $125 a month.
JIM WRIGHT
REALTOR
345 Oakland FE 5-9441

W. Walton Blvd.
Corner with 130-ft. frontage. 20-ft. alley at rear. 5-room house and garage on property. $4,000.

Saginaw Street
160-ft. frontage on Saginaw street used as restaurant drive-in for 8 years. Showing good income. Modern building, 30x40, built in 1949. Oil heat, 2 lavatories, adequate black top parking space. This corner would be suitable for gas station or other commercial purposes. All restaurant equipment included. Price just reduced to $40,000, terms.

Roy Annett Inc.
REALTORS
28 E. Huron FEderal 8-0466
Open Evenings and Sunday 1-4

Sale Land Contracts 52

LAND CONTRACT. VERY GOOD investment. OR 3-6477 after 6:30 p.m.

6 PER CENT LAND CONTRACT. Balance owing $7,600. Will discount 20 per cent. $1,520. Cost to you $6,080. FE 3-7103 or OR 3-2937.

LET YOUR $$$ WORK FOR YOU
We have both large and small contracts for sale. Prompt, courteous service. Call any hour. FE 8-0441 or FE 5-9975. As for Ted McCullough. No obligation.
J. C. HAYDEN, Realtor
66 E. Walton Blvd. Open Eves.

22% DISCOUNT
On a 2 bedroom modern home in good West Suburban area. Contract balance $6,433.84 — payable $65 per month. Sold for $6,950.

F. C. Wood Co.
REALTOR OR 3-1235
Office Open 8-7
After 5:00 OR 3-2603
Corner Williams Lake Rd. & M59

Money to Loan 53
(State Licensed Lenders)

Buckner Customers
Are
Happy Folks
Buckner's Employes serve with a smile in the most friendly manner.

It is easy to deal at Buckner's, where courtesy and kindness are shown to everyone and borrowing is a pleasure.

Provide for your immediate and future happiness by arranging for a cash credit account with the company where you are welcomed, and your patronage is appreciated.

Loans to $500. Up to 24 months to repay.

BUCKNER
FINANCE COMPANY
2ND FLOOR, NATIONAL BLDG., PONTIAC
4512 DIXIE HIGHWAY
DRAYTON PLAINS
230 BARNSTON, WALLED LAKE
45462 VAN DYKE, UTICA

LOANS
$25 to $500 $25 to $500
COMMUNITY LOAN CO.
30 E. LAWRENCE FE 3-7131
FRIENDLY SERVICE

GET CASH QUICKLY
Up to $500
1950 to 1956 cars. Bring your title. Most deals closed in 30 minutes. Loans also made on furniture. Signatures and other securities.

Oakland Loan Company
202 PONTIAC STATE BANK BLDG.
FE 2-9206

Money to Loan 53
(State Licensed Lenders)

LOANS, $25 TO $500
BAXTER & LIVINGSTONE
64 W. Lawrence St. FE 4-1538

TEAGUE FINANCE CO.
202 N. MAIN
ROCHESTER, MICH.
LOANS, $25 TO $500
AUTOS
LIVESTOCK
HOUSEHOLD GOODS
Ph. Rochester OL 6-0711, OL 1-9791

WHEN YOU NEED
$25 to $500
You can get it quickly on your signature, car or furniture. No endorsers. Payments to suit your budget. We will be glad to help you with your money problems.
STATE
FINANCE CO.
703 Pontiac State Bank Bldg.
FE 4-1974

WOULD LIKE TO BORROW $15,000 to build $30,000 home, or give commitment to take over $15,000 final mortgage. Call FE 8-1478.

LOANS $25 to $500
BENEFICIAL FINANCE CO.
(Provident Loan)
7 W. Lawrence St. FE 2-9249

Need $500
With fast, courteous service and no payments to fit your budget? Then you should visit our new modern office so convenient to parking and shopping, where new private consultation rooms await you. Or phone FE 5-8121 and tell us your needs.
Home & Auto Loan Company
7 N. Perry Street
(Second Floor)
Hours: 9 to 5; Saturday, 9 to 1

LOANS $20 TO $500
on signature only
Household Finance Corp. of Pontiac
3½ S. Saginaw St. FE 4-0538

Mortgage Loans 54

LOANS — $600 to $1,500
1. For any purpose on homes, modern or not, in Oakland County.
2. For home additions or improvements.
3. To rought-in or enclose house partly constructed.
4. To build a garage or on a garage home.
5. On second mortgages.
Apply 209 National Building Pontiac, or phone FE 4-4729.

EQUITY IN '54 FORD 2-DR. FOR 1½ ton enclosed truck. Would assume small balance. FE 5-1661.

Swaps 55

5 BEDRM. HOME. CLOSE IN. For a house with acreage in country. N. side preferred. FE 4-9089. No agents.

4 FAMILY INCOME
TRADE FOR HOME OR SMALL FARM
Income $195 plus 3 bedroom living quarters for owner worth $80 monthly. Built in 1949. Frame & block construction. Commercial lot 100 x 255 feet, paved highway, room for expansion. $24,000 full price. Equity $13,850. What have you to trade? Clark Real Estate, 1362 W. Huron, FE 4-0492 or FE 4-4813. Open evenings & Sundays.

5 RM. NORGE HEATER, REASONable. For row boat or what have you. Call after 4. FE 2-7134.

OIL FURNACE. 10 INCH TILT ARbor saw, for automatic sewing machinet, auto. or? OR 3-8735.

FOR SALE OR TRADE — Excellent six room modern home with full basement, 1½ car garage. Extra large lot with fruit trees, grapes, etc. Gas furnace. Storms and screens thruout. Will trade for 2-bedroom modern with basement.

L. H. Brown, Realtor
1362 W. Huron Phone FE 2-4810

GAS STATION, WHAT HAVE YOU? See ad No. 6 under Bus. Opp.

GE AUTO WASHER, SELL OR trade for gun or record player. FE 5-8977.

GRAND PIANO, WILL TRADE for pickup truck, FE 2-0432.

IN ROCHESTER — SMALL MODern home, auto. gas furnace, will accept boat or what have you for down payment. Call OL 1-0903.

LATE MODEL CAR AND CASH FOR YOUR LAND CONTRACT (WHERE YOU HAVE SOLD PROPERTY). H. J. VAN WELT. Phone OR 3-1355.

LOT 40x136 FOR SALE OR TRADE. EM 3-2210.

NEW FISHING SHANTY, 4x6, OIL heater, complete trade for umbrella tent. FE 7-0237.

SELL OR SWAP, LARGE FREEZer, $150 value, swap for boat or what? FE 2-3820.

TRADE IN YOUR OLD ICE skates on a new pair. Some very good used ice skates for sale cheap. 20 per cent off on all fireplace fixtures.
Skates sharpened.
BARNES HARDWARE
742 W. Huron St. Easy Parking

WILL TRADE NEW BROWNING sweet 16 automatic for outboard boat, 14 ft. or longer, building materials, 16 mm movie projector or what. Inquire at Walt's Barbershop Corner Wilton & Perry, MY 2-1665 after 7 p.m.

For Sale Clothing 56

$1,200 FULL LENGTH BEAVER coat, $125, MY 3-1534.

BROWN TOPCOAT, SIZE 40, ONLY worn twice. Price $20. Bert Monroe, 93 S. Roselawn. FE 2-5464.

BROWN FUR COAT, SIZE 20, $35. 156 W. Hopkins.

MINT GREEN DEBWOOD COAT. Size 12. FE 2-4430.

MEN'S COATS AND JACKETS. Size 42. Lady's jackets, hats and clothing. FE 4-2230.

Sale Household Goods 57

12" TV, $35; WASHER, $25; 9x12 rug, $25; electric range, $25; bedroom suite, complete, like new, $125, gas range, $15. FE 5-2766.

24" CROSLEY TV, NEW PICTURE tube, OR 3-2044.

16 CU. FT. KELVINATOR FREEZer. $300. FE 8-1166.

1 ENGLISH LOUNGE CHAIR, 1 Barrell Back chair. Provincial sofa, 2 Mersmen end tables, Tier table and coffee table. 1 mahogany provincial twin bed. With box springs and mattress. OL 1-0175.

5 PIECE DUNCAN PHYFE DINING ROOM SUITE. MAHOGANY. GOOD CONDITION. REASONABLE. FE 8-6179.

9 x 9 GREEN WILTON RUG, NEW cond. FE 2-5572.

30" ELEC. RANGE, $60. 10 x 13 grey, Olson rug, with 14' runner, $60. Dinette table, curtains, drapes and a

Sale Household Goods 57

MUST SELL: GE ELEC. RANGE. Good condition. 686 Scott Lake Rd.

SINGER PORTABLE SEWING Machine, full price, $30, terms — $1.25 a week. Call FE 5-1564, Coronet.

SALE ON TILE

BONNY MAID VINYL TILE, 9c

SALE LINOLEUMS

LINOLEUM, ROOM SIZE, $2.49

4½-Ft. Wall Tile 25c

SYERS, 141 W. Huron FE 4-3064

SINGER SEWING MACHINE. Used. Payments of $1.25 wk. 1st. payment due Feb. 10th. Credit manager will bring to your home. Call Allen's, FE 2-0142.

STOVES, BOUGHT, SOLD, EXchanged. Turner's. 602 Mt. Clemens, FE 2-0801.

TRADE-IN DEPT.

Guar. electric washer	$29.95
Guar. electric refrigerator	$69.95
2 pc. living room suite	$14.95
2 pc. living room suite	$19.95
6 pc. dining room suite	$49.95
5 pc. wood dinette	$39.95
3-4 room oil heater	$19.95
$75 val. wheelchair	$19.75

WYMAN'S

18 W. Pike St. FE 4-1122

TAPPAN RANGE. GOOD COND. Bottle gas. EM 3-2926.

TABLE MODEL TV, 17". REASONable. FE 4-3564 or OR 3-3776.

TABLE LAMPS 1956 DESIGNS, $14.95 value $3.95. Factory irregulars. Michigan Fluorescent, 393 Orchard Lake Ave.

SUNBEAM ELEC. MIXMASTER, with juicer attachments, very nice $15. FE 5-1244.

Used Trade In Dept.

Lounge chair	$9.95
Dresser	$14.95
Book case	$14.95
Washer	$19.95
Davenport and chair	$39.50
Electric range	$39.50
3 piece sectional	$49.50
Refrig.	$89.50
Drop leaf table	$19.95
Gas range	$24.50
RCA 21" TV demonstrator	$189.50

MANY ITEMS IN CONVENIENT TERMS

THOMAS ECONOMY FURNITURE CO.

301 S. Saginaw St. Pontiac, Mich.

USED REFRIG. $39.95
Used gas stove $29.95
Used washer $ 9.95
Rollaway bed with mattress $16.95
New bunk beds, from $39.95

LORD'S WAREHOUSE

2239 Elizabeth Lake Rd. FE 3-3741

TRADE ELECTRIC RANGES FOR gas ranges R. B. Munro, 1060 W. Huron.

USED TV $19.95 AND UP
SWEET'S RADIO & APPLIANCE
422 W. Huron FE 4-1133

USED KENMORE AUTOMATIC washer. $29. Mayfair 6-3770.

WAYNE GABERT'S APPLIANCE SALE

Up to 40 per cent discount on all new floor sample refrigerators, washers, dryers, gas and electric ranges and TV sets, 2 yrs. to pay. 121 N. Saginaw FE 5-0189

WHITE PORCELAIN DINETTE set, table & 4 chairs. Call evenings. FE 3-8714.

For Sale Miscellaneous 60

5 RM. DUO THERM OIL HEATer. Exc. condition. EM 3-4606.

5 ROOM OIL SPACE HEATER, with blower, $40. OR 3-3537.

1 LARGE COCA-COLA COOLER, 1 Kelvinator deepfreeze, 2 compartments, 1 fuel oil stove with electric blower, 1 8' refrigerator, 4 steel tables with Formica tops, 8 chrome chairs, 1 48-cup electric dripolator, 1 large double Continental coffee urn, gas, 6 large wooden booths with aluminum tops, 4 steel stools with plastic seats. OR 3-2136.

20 USED TV SETS, "AS IS" SOLD in group only. The Good Housekeeping Shop, 51 W. Huron.

'52 GAL. ELEC. HEATER, $79.95. 30 gal. auto. gas heater, $54.95. Cab. sinks & fittings, $69.50 up. Laundry trays, stand, faucets, $18.95.

SAVE PLUMBING
172 S. Saginaw St.

ATTENTION BAR BUILDERS
Work bar, Stainless steel, 8 ft. long. OR 3-3456.

ALUMINUM SIDING

"It's smart to buy in the off-season." Special low prices. Immediate expert, unhurried installation (Installers are 3 months behind in season). Insulate and save fuel. First payment in spring No money down. Five years to pay. Also aluminum storms and awnings. Youngstown kitchens, ornamental irons. Buy direct and save. VALLELY'S, Auburn & Rochester Rds. Call OLive 1-9941 for free estimate.

ASPHALT TILE

ARMSTRONG 9x9x⅛ INCH
4½c EACH

FLOOR SHOP

86 S. Saginaw Open 9 to 6

AUTO. WATER HEATERS, $44.95; 5 ft. cast iron tubs, $64.95. Reverse trap toilets, $21.11; 3 pc. colored bath tub, toilet and lavatory, $89.95. G. A. Thompson, 80 S. Perry.

4 INCH SOIL PIPE, 5 FT., $3.69.
SAVE PLUMBING SUPLY
172 S. Saginaw FE 5-2100

BLACK FITTED DRESS COAT, size 14. $25. Lady's 3 pc. suit, size 12, $20. MA 6-3840.

BATHTUBS, 5 FT. RECESSED, chipped, $39.95. Lavatories complete, $14.95. Stall showers, $34.45. Michigan Fluorescent, 393 Orchard Lake Ave.

BATHROOM FIXTURES, YOUNGStown kitchen furnaces, Oil gas and coal hot water and steam boilers, Automatic water heater, hardware, electrical supplies, crock and tile galvanized copper pipe, and fittings. Lowe Bros. Paint, HEIGHTS SUPPLY 3685 Lapeer Rd. FE 4-5431.

BEEF AND PORK — HALF AND quarters. Opdyke Market. OL 5-7941.

BRICK, RECLAIMED, 3c EACH. Surplus Lumber & Sales Co. 4340 Highland Rd. (M59) OR 3-7092

CASH FOR FURNITURE
FE 4-7581

CABINET SINKS FROM $59.95. Sinks to buildin, from $3.95. Double sinks from $9.95. G. A. Thompson, 70 S. Perry.

COMPLETE LINE OF
Sewer Pipe and Fittings
Drain Tile and Fittings
Concrete and Culvert Pipe
Sump Tile and Grease Traps
Flue Lining and Wall Coping
BLAYLOCK COAL & SUPPLY CO.
81 Orchard Lake Ave. FE 3-7101

DRILL YOUR OWN WELL, COMplete outfit cheap. FE 7-0251 after 6.

Empire

2600 Union Lake Rd. at Commerce
EM 3-4148

THE LAKE AREA'S LARGEST WINDOW AND TRIM MFGR.

Knotty Pine panelling, No. 1	11c-c
Baseboard	8c-c
Door & window trim	7c-c
Flush interior doors from	$4.95
Single picture window sash	$14.95 up

FREE STANDING TOILETS $18.95
21x32 double sinks $ 6.95
Washbowls with fittings $11.95
3 pc. colored bath sets with trim. Factory 2nds, irregulars $59.95
SAVE PLUMBING SUPPLY
713 S. Saginaw FE 5-2100

FIRST QUALITY 5 FT. BATHtubs, $49.50. B grade toilets, $19.95. 32x21 double sinks, $14.95; hand basins from $10.95. G. A. Thompson, 80 S. Perry.

FUEL OIL TANK WITH LEGS, gauge, and cap, $26. FE 5-1467.

FOR THE FUEL OIL WITH THE Cleaning Action, Ask for
Orvel Gilcumb
OR 3-1056 EM 3-0203
WE GIVE RED STAMPS

Garage Doors

Berry Steel overhead factory seconds, all sizes and prices. Large selection from $35 and up. A modern door on your garage costs less than you think. Let us give you a free estimate.

371 S. Paddock FE 2-0203

HEATHKIT TRANSMITTER AND Heathkit coupler. FE 4-9641.

HOT WATER HEATER, 30 GAL. gas, new approved for use on Consumers lines, $99.50 & $119.50 values, $49.50 and $59.50. These are slightly marred. Also electric, oil and bottled gas heaters at terrific values. Michigan Fluorescent, 393 Orchard Lake Ave.

INSULATE

Spun wool blanket, only $4.20 for 100 sq. ft.
PLASTERBOARD — ROCK LATH.
SAVE! !
PAUL ST. CYR LUMBER CO.
3120 Bogie Lake Rd. EM 3-2131

GAS SPACE HEATER, FE 4-7560.

GLADIRON IRONER, GOOD cond. 3-piece coat set, aqua, also 4 Like new. FE 5-3071.

KITCHEN SINKS 32X21, $24.95 value, $8.95. These are slightly chipped; toilets, $39.95 value, $19.95. Lavatories complete with mixing faucets, $14.95. Michigan Fluorescent, 393 Orchard Lake Ave.

LAVATORIES COMPLETE WITH modern mixing faucets, $24.50 value, $14.95; also toilets, bathtubs, shower stalls at terrific values. These are crate marred. Michigan Fluorescent, 393 Orchard Lake Ave.

LET US HELP YOU WITH YOUR color painting problems. Hundreds of colors to choose from in rubber base or Jelled Magic. No drip paint; free parking in rear of store. Oakland Fuel and Paint, 436 Orchard Lake Ave. FE 5-0105.

JET WATER PUMPS. $69.95. G. A. Thompson, 80 S. Perry.

LIONEL & AMERICAN FLYER TRAINS

Authorized factory service and genuine factory parts. Free test on factory analyzer.
TASKER'S 62 W. HURON ST.

LIMITED OFFER

Furnaces, oil-fired. Gun - type. Forced air, 84,000 BTU. Complete with controls, $387.50. Furnace tank and duct work, ready to install, 4-6 rm., $569 included with above 30 gal. water heater.
PONTIAC PLUMBING AND HEATING
492 S. Saginaw FE 2-4397

NEW AND USED

Lumber

Rafters, Studs, Joists
Pine 2x6 all lengths lin. ft. 9c
Pine 2x4 studs, lin. ft. 5c.
Fir 2x4 shorts, lin. ft. 4c.
2x4, 2x10, 2x12, 2x12.

Roofing, Sheathing Boards, $65 per M. Bd. Ft.
Sheetrock Paneling Plywood.
Rocklath, Insulation.
Pipe, Brick, Steel
USED PLUMBING
Wash Basins, Toilet Combinations

FREE ESTIMATES ON ALL PLANS
F.H.A. TERMS ARRANGED
QUALITY PAINTS .....20% off

SURPLUS LUMBER

and
MATERIAL SALES CO.
5340 Highland Rd. (M-59) OR 3-7092

LUXAIRE HEATING SYSTEMS

Residential or commercial
24 Hr. service, lic. contr.
Keyson Heating Service, OR 3-5634

MEDICINE CABINETS WITH TWO separate chrome fluorescent lights, $29.95 value, $19.45. Lavatories complete $14.95. Factory irregulars, Michigan Fluorescent, 393 Orchard Lake Ave.

MYERS PUMPS

Deep and shallow well jet pumps. Trade-ins accepted.
Used pumps.
30 per cent off on Sunbeam & Dormeyer appliances & Revere ware.

KELLY'S HARDWARE

MIMEOGRAPH MECH., WALNUT china closet, Grand stove, red Mohair chair, rocker and glider. Mayfair 6-5152.

NEW GALVANIZED PIPE
½ in. (21) ft. lengths .... 13½c ft.
¾ in. (21) ft. lengths .... 16½c ft.
SAVE PLUMBING SUPPLY
172 S. Saginaw FE 5-2100

OLD GARAGES REPAIRED TO look like new. Lengthen your garage. Put in new garage doors. Terms. FE 4-5634.

ROMEX BY THE COIL, 4c PER foot. Wall boxes for duplex plugs, 28c ea. Main & range fuse boxes, $9.95 ea. G. A. Thompson, 80 S. Perry St.

PLATE GLASS MIRROR, 31"x49", $10; 6 MM Film Projector, $40; Bar stools, $3 each; Venetian blinds, 52x65, $10; work bench, $10. FE 8-3321.

PLYWOOD

Of all kinds. Also exterior and interior doors. Cabinet hardware. All at discount prices. Pontiac Plywood Co., Ph. FE 2-2543, 1480 Baldwin Ave.

ROYAL PORTABLE TYPEWRITer, Presto deep fryer. FE 3-7803.

ROLL OF NEW SNOW FENCE, $8. FE 2-5850.

ROTARY POWER MOWER. Bolen Husky tractor, Badminton set, Household articles. OL 6-1077.

RESTAURANT EQUIPMENT
Electric stainless steel waffle iron, 20 lbs. Potato peeler, both like new. FE 5-1244.

SET OF AMERICANA ENCYLP., 30 vols., like new. FE 5-3934.

SOIL PIPE $3.20 PER LOT. ½" copper pipe 22c. K gutter 12c. Warwicks, FE 4-5090.

SALE

Sheetrock 4x8 Sheet $1.35

Fir Plywood, 4x8⅜ sheet $4.95
Blanket insulation, 100 sq. ft. $4.25
Twinsulation, 100 sq. ft. $7.90
Zonolite, per bag $1.39
Douglas Fir, 2x6, 2x12, 2x14, 2x16 .... $99.00 M
4x8x¼ fir plywood $3.50
1x12 white pine boards, ft. 15c
Inside door jambs, W. P. $3.95

Soil pipe, galvanized pipe, sewer crock, plaster and hardware.

SAVE UP TO $500 ON MATERIALS FOR COMPLETE HOUSE. EASY CREDIT TERMS.
MAKE SURE IT'S
BURMEISTER
Northern Lumber Co.
8197 Cooley Lake Rd.
Pontiac, EM 3-4171 & EM 3-3747
Telegraph & 8 Mile Rd.
Detroit EL 6-4184

SEPTIC TANKS

REINFORCED CONCRETE
FE 4-6428 3872 Elizabeth Lk. Rd.

STOP! LOOK!

Wanted to buy from private party. Good electric stove, refrigerator and washing machine.
H. P. Sutton
MY 2-6432

SALE

Aluminum combination windows & doors. Aluminum & Fiberglas awnings.

FE 4-6089

9 a.m. to 9 p.m.

TABLE SAW, 10" TILTING ARbor, Height gauge, 16', Vernier caliper, 24", Motor, ¾ h.p., 3-phase 440. Drafting board, 24" x 30" and instruments. Call EM 3-3944.

Talbot Lumber

Plasterboard, Rock lath, Paint, Hardware, Plumbing and Electrical supplies. 1035 Oakland Ave. Ph. FE 4-4595.

TUBULAR SKATES, SIZE 6, LIKE new. FE 2-7425.

WOOD AND ALUMINUM COMBInation doors and windows.
FE 4-2521

BENSON LUMBER CO.

Watch This Space for Inventory Specials!

Church's, Inc.

107 S. Squirrel Rd. FE 2-0233

WHITE DROP LEAF KITCHEN table & 2 chairs, $20; child's white ice skates, size 1½, $3; white shoe roller skates, size 12, $3. 3080 Orchard Lk. Rd. on Pine Lake.

Do It Yourself 61

BOAT AND FLOOR SANDER, POLishers, scrubbers, cement grinders, Steamers, etc. FE 5-3144. 340 Baldwin Ave.

FOR RENT

Floor sanders—hand sanders — wallpaper steamers—waxers and furnace vacuum cleaners. Oakland Fuel and Paint, 436 Orchard Lake Ave. FE 5-0150.

CHAIN SAWS SUMP PUMPS

Rented—sold—repaired
1251 Baldwin FE 2-0077

PFAFF SEWING MACHINES. Paint, plumbing, hardware, formica. Weekdays, Fri. thru Tues. 8:30 to 6:00. Sun., 10 to 4. Closed Wed. & Thurs.
MONTCALM BUILDER SUPPLY
156 W. Montcalm FE 5-4712

Cameras, Equipment 61A

CAMERAS
BOUGHT SOLD TRADED
EPPERT'S CAMERA SHOP
57 W. Huron FE 5-0613

Sale Musical Goods 62

MEDIUM UPRIGHT PIANO, $95. Gallaghers, 18 E. Huron. FE 4-0566.

METROPOLITAN BABY GRAND Exc. cond $300. MA 4-3186.

PIANO TUNING, PLAYER SERVice. Guaranteed. OL 6-0571.

PIANO TUNING AND REPAIRS. FE 5-8090

FAN AMERICAN EBONATED, B-flat clarinet & case. FE 2-4430.

PIANO TUNING. CALL BEFORE 8:30 a.m. Oscar Schmidt. FE 2-5217.

SMALL CONSOLE PIANO. REAL bargain. Gallaghers, 18 E. Huron St. FE 4-0566.

SEE THIS BEAUTIFUL ORGAN for only $589. Gallagher's, 18 E. Huron St.

SCHAFFER CLARINET. $115. New Blessing cornet, $100. Upright Starck Piano, $35. EM 3-8906.

SMALL APT. PIANO ON SALE now at a very low price. Gallaghers, 18 E. Huron St. FE 4-0566.

WANTED USED SPINET OR small upright piano. Good cond. FE 5-9224.

TRADE YOUR GRAND, SPINET console piano on a Allen, Lowrey or Thomas organ. Gallagher's, 18 E. Huron St. FE 4-0566.

TRADE YOUR SPINET OR CONsole piano on a Hi-Fi phono. Will trade even or pay you the difference. Gallagher's 18 E. Huron St. FE 4-0566.

Sale Office Equipment 63

BRAND NEW REMINGTON ADDing machine. No money dn., $1 a wk. Ray Renge, 3858 Elis, Lk. Rd. FE 8-8221 or FE 5-3153.

Sale Store Equipment 64

NATIONAL CASH REGISTER, good cond, reas. EM 3-4466.

Sale Sporting Goods 65

BOY'S ICE SKATES, SIZE 7½. FE 5-0604.

GUNS — BUY, SELL, TRADE. Manley Leach 10 Bagley St.

GUNS, MODERN & ANTIQUE, buy, sell, trade, Burr-Shell, 375 S. Telegraph Rd., FE 2-4706.

ICE FISHING BAIT, MEAL worms, $1.00 per $100. Pupas, $1.50 per 100. FE 8-8187.

NORTHLAND HICKORY SKIS with clamps, good condition, $10; size 11 hockey skates, practically new, $5; size 7 racing skates, good condition, $3. Call FE 5-3875 or FE 5-6902.

FOR SALE: SIZE 10 BOY'S SKI boots, $3.00, also pair Sandler ski boots, size 12 — $11. Fine condition. FE 2-4963.

SPORTSMEN

Visit our gunsmith. Complete repair service. Bluing, scopes, mounts, restocking.
Mon. to Thurs., 9 to 6:30. Fri. 9 to 8. Sat. 8 to 5. Sun. 8 to 4.

SANDY'S SPORT SHOP

1770 S. Telegraph FE 3-9140

WANTED: RAW FUR, MUSKRAT, mink, coon; Open every day including Saturdays and Sundays.
VREELAND FUR COMPANY
500 Pontiac Trail, Walled Lake
MArket 4-3131

Sand, Gravel & Dirt 66

A-1 TOP SOIL, CRUSHED STONE, sand, gravel, fill. Lyle Conklin, FE 8-1113 or FE 2-8572.

A-1 TOP SOIL RICH, BLACK dirt. Sand, gravel and fill dirt. Eugene Bennett, FE 5-4758.

ALL KINDS OF GRAVEL, BEACH sand, rotted cow manure. FE 4-3371.

CRUSHED STONE SAND, GRAVel, Fill. Earl Howard, EM 3-0531.

I-A GRAVEL, FILL DIRT, TOP soil. OR 3-1991 or MA 5-1367.

Wood, Coal & Fuel 67

ATTENTION GOOD DRY OAK and Hickory Chunk wood for fireplace. OR 3-1269.

ANY LENGTH FIREPLACE WOOD sold and delivered, MA 5-3184.

FIREPLACE CANNEL COAL FURnace & fireplace wood. Speedway Fuel Oil, 436 Orchard Lake, Ph. FE 5-6150, Oakland Fuel & Paint.

FOR SALE WOOD, FROM $ TO 8 dollars a cord at house. C. Gordon, MElrose 4-5857.

GOOD FIREPLACE WOOD, OAK. FE 4-6312.

GOOD DRY SLAB WOOD, DElivered. FE 4-6588.

WHITE BIRCH AND OAK — FE 2-8244

WANTED Standing Timber

Pine, oak spruce, cedar, maple, Elm & etc. FE 2-7188.

WOOD FR SALE $1.50 A CORD. Cut your own N. of MST on Tindall Rd., 3rd. house on left at 16237 Tindall Rd.

Plants, Trees, Shrubs 68

SHADE TREES

Sugar maple, red maple, evergreen and all kinds. 1½ to 5 in. any amount, whole sale or retail. Pontiac Landscaping FE 5-0477 or FE 5-8394.

For Sale Pets 69

1½ YR. OLD FILLY COLT, GENtle and partly broken, 4 white sox & blaze face. Call after 3:30 OR 3-6449.

3 PUPIES, FREE TO GOOD home, 880 Stanley ave.

2 SMALL BEAGLES, BLACK AND tan pups. Started on rabbits, FE 5-6537 after 7 p.m. if possible.

AKC GERMAN SHEPHERDS. From champion line. Worm & distemper treated. MA 4-2650.

BASSETTS, 5 MOS. 2 YRS. OR 3-4135.

BOXER PUPPIES, AKC. EXC. blood lines. MI 4-5357.

BOXER, PEDIGREED MALE, fawn colored. FE 5-6276.

BABY PARAKEETS. $2. 743 E. Mansfield off Joslyn.

BOSTON TERRIER, FEMALE, 1½ yrs. old, FE 2-1664.

BEAUTIFUL YOUNG MALE Springer, housebroken, AKC — Sallyn — Freejax breeding. Ready for training, $85. OL 1-0192, eves.

BOSTON TERRIER PUPPIES, AKC. Stud service. Championship stock. Curtiss, OR 3-9296.

BOXERS

Reducing quality breeding stock! Puppies, grown males & females. Reasonably priced or on lease terms. Excellent stud service also available. OL 1-6301.

BRITTANY PUPPIES. AKC REGISTered. 6 weeks old. OR 3-5046.

BOSTONS, CHAMPION BRED Show-type puppies, 6 weeks to 9 months. Also stud service. MElrose 7-3896.

COCKER SPANIEL PUPPIES, AKC reg., Champion sired, phone FE 4-3397 or FE 5-0131.

COLLIE PUPS, 8 WKS, SABLE and white, AKC reg. MU 4-7360.

DACHSHUND PUPPIES. ALL PET Shop 69 S. Astor. FE 4-0433.

DOBERMAN PUPS

Reds — male & female, AKC reg. Get a pup you will be proud to own. Bred for disposition as well as beauty. LI 2-5993.

FEMALE GERMAN SHORT HAIRed pointer, eligible to register, 9 months old. MY 3-5184.

GREAT DANE FEMALE, FAWN, 2 yrs. old. Exp. good. MA 4-1673.

GERMAN SHEPARD MALE 8 MO. Female 7 mo., Puppies. MAyfair 6-2504.

MALE AND FEMALE GERMAN Shepherd pups 2 mos. old. FE 4-7935, 1139 Myrtle, Huron Gardens.

Parakeets, Guar. to Talk

Some talking training, Harlequins. Cages. 591 4th St. FE 2-4025.

SAVE ENERGY, USE WANT ADS! To find a job, place to live or a good used car, see Classified NOW.

For Sale Pets 69

ONE PAIR AKC REGISTERED German Shepherd dogs. FE 2-1160.

PARAKEETS, CANARIES, SUPplies. 183 Sanderson, FE 5-3621.

PEKINGESE PUPS, 6 WEEKS old. FE 2-4436. Call before 2:30.

PARAKEETS, CANARIES, CAGES food since 1927. 584 Oakland Ave.

POODLE PUPPIES REGISTERED. Pomeranians, AKC registered. FE 5-0851 or 2400 Oaknoll.

PARAKEETS, CANARIES, CAGES and supplies. Crane's Bird Hatchery, 2489 Auburn Rd. FE 4-0510.

REG. TOY FOX TERRIER PUPpies, real small, also 2 studs for service. Maple 5-1270.

REG. AKC. BLOND COCKER pup, 4 months old. OR 3-3602.

TWO REG. BEAGLES, FEMALES. 103 Elm St.

THOROUGHBRED IRISH SETTER puppies, $20. FE 4-4746.

WTD. TO BUY REGISTERED male Boston Bull, 1 year or older. FE 4-5536.

Dogs Trained, Boarded 70

DOGS, CATS BOARDED. DOGS trained. Burr-Shell, 375 S. Telegraph.

Hay, Grain & Feed 71

1,500 BALES OF SECOND CUTting alfalfa hay, $25 a ton. Meadow Brook Farm OL 1-9511.

300 BALES EXCELLENT SECOND cutting hay, about 700 good first cutting, 75 & 40c if sold this week. Also space heater, Holly ME 4-6001.

HAY, CORN, STRAW, ROUGH lumber. Will deliver. MA 5-0606.

ALFALFA BROME, TIMOTHY & clover. Also second cutting alfalfa & straw. No rain. OA 8-2179.

ALFALFA HAY, CLOVER HAY. 35c, 40c, and 70c. OA 8-2231.

SECOND CUTTING, MOSTLY Alfalfa hay. No rain. Can deliver. Bud Hickmott, Orford, OA 8-2150.

For Sale Livestock 72

4 YR. OLD AYRSHIRE BULL, exc. background. 3195 M15 Maple 5-4041.

FRESH COWS FOR SALE. Inquire at 3210 Thomas Rd. Oxford, or call OA 8-3922.

MILK GOATS FOR SALE FE 8-0003

YEAR OLD REG. ABERDEEN Angus bull. Call OA 8-2391 or can be seen at 2265 N. Oxford Rd. in Oxford.

Wanted Livestock 73

WANTED: PIGS, ALL SIZES, FORrest Jones, MA 5-5206.

YORKSHIRE BOARS, FOREST Jones, Clarkston. MA 5-5206.

For Sale Poultry 74

150 HYBRID LAYING HENS. Must sell as I am going to Florida soon! Ward W. Dunston, 4625 White Lk. Rd., Clarkston.

Sale Farm Produce 75

APPLES — FINE QUALITY fruit, Spys, Jonathans, MacIntosh, Delicous, many others. Bargains in cooking grade — $1 bushel. Sweet cider. Oakland Orchard, 2295 E. Commerce Rd. between Burns & Duck Lk. Rds. Milford.

APPLES, MOST VARIETIES, 42 up. Sweet cider, 231 N. Squirrel Rd., Auburn Heights, FE 7-0194.

HAY AND STRAW. LAKEFIELD Farms. MY 3-1182

VARIETY OF APPLES. GLACmoore Farms. 1900 Silverbell Rd.

Sale Farm Equipment 76

OUT THEY GO!

Riding & Walking Tractor's, lawn mowers, chain saws, roto-tillers new and used engines. Out they go to make room for new models. Bargain price. Terms to suit you. LEE'S SALES & SERVICE
921 Mt. Clemens St. FE 3-8830

SPECIAL PRICE ON CHAIN saws, $139.50 complete. Terms available. Stop in and see a demonstration on this special or our regular line of McCullough chain saws. W. F. Miller Garden and Lawn Equipment, 1593 S. Woodward Ave. (North of 14 Mile Rd.), MI 4-0009.

SPECIAL

10 per cent discount on all Oliver OC 3 tractors, loaders, dozers & back hoes 25 per cent down, 30 months to pay balance. No payments during winter months.
PONTIAC FARM & INDUS TRACTOR CO.
825 Woodward
FE 4-1461 FE 4-1442

McCULLOCH CHAIN SAWS Rentals Parts & Repairs.
1890 Crooks Rd. MI 6-0446

WINTER SPECIAL!

We will pick up and deliver your tractor, steam clean and give it our 14-point tuneup and inspection, then paint it a tough-weather resistant coat of enamel. All for the low price of

$39.95

SERVICE PARTS EXTRA
WE SERVICE ANY MAKE TRACTOR
FE 4-0734 FE 4-1112

KING BROS.

YOUR I. H. DEALER
Pontiac Road at Opdyke

HEAVY DUAL WHEEL TRACTOR trailer. FE 7-0351.

USED TRACTORS WITH SNOW PLOWS AND OTHER EQUIPT. ALL SIZES AND MAKES AND PRICED TO SELL. WE TAKE TRADE-INS CREDIT TERMS.
FE 4-0734 FE 4-1112

KING BROS.

YOUR IH DEALER
Pontiac Rd. at Opdyke

BUY HERE With Confidence

FERGUSON-CASE TRACTORS AND MACHINERY

HENRY WAGNER AND DAVIS BACK HOES, LOADERS AND BLADES
GOOD USED TRACTORS
1952 FERGUSON WITH LOADER
TRADE-INS WANTED
E-Z TERMS
LOW INTEREST RATES
Parts and Service
BUY AND SAVE AT
HOUGHTEN & SON
828 North Main, Rochester
OLive 1-9761

NEW AND REBUILT SPREADERS. Barn equipment. Davis Machinery Ph. 45R2, Orionville. We stock repairs. Beginning our 26th year of service.

SOLENS VERSAMATIC TRACtors. Riding & walking with snow plows. Toro. Jeri & Jacobsons snow blowers. Evans Equip., 6507 Dixie Hwy. MA 5-7878 OR 3-8596.

Auction Sale 77

Auctions

Every Sunday at 2 P.M.

Surplus stock New & Used
TOYS FURNITURE
DOLLS APPLIANCES
TOOLS CLOTHING
MISCELLANEOUS ARTICES

Refreshments Served

5089 Dixie Highway
Drayton Plains, Mich.
B & B Auction House

PUBLIC AUCTION SALE, BUDGET auction sale, 485 Mill St., Ortonville, Michigan every Saturday 8 p.m. New and used merchandise

WEDNESDAY NIGHT AUCTION at Smart Sale Farm, closed until spring. Private sales daily.

For Sale Housetrailers 78

35' — '54 ANDERSON, EXC. COND. Unoccupied on lot in fine trailer park. Close to Pontiac.
K. L. Templeton, Realtor
2339 Orchard Lake Rd. FE 4-4563
After 6, FE 2-0502

WTD. 30' OR 35' HOUSETRAILER frame including wheels, axles & brakes. FE 8-0453.

MODEST MAIDENS By Jay Alan



"I put my whole heart into this letter. Will you mark it 'fragile' please?"

For Sale Housetrailers 78

FOR LATE MODEL, MODERN, mobile homes reconditioned, like new, on low, low dn. payments. Bal. like rent, move in immediately, live in comfort and save. See CLIFF DRYER at:
TRAILER EXCHANGE
Holly, Mich. lot N. Village Limits
15230 Holly Rd.

FOR SALE 30 FT. ANDERSON ALL modern, $1200 cash or $500 equity and take over payments. OR 3-7873 after 4:00 p.m.

TWO 1956 GREAT LAKES HOUSEtrailer, 45', 3-bedroom. One 10 ft. wide. Demonstrators—big savings! Brighton. ACademy 9-6240.

BOTTLE GAS. MOST COMPLETE parts, Appliance and access store in this area. Cars wired, hitches and overload installed. Terms if desired. All work guaranteed. 1-stop service
TRAILER EXCHANGE
60 S. Telegraph FE 2-3200
OPEN EVES. TIL 8 & SUN. P.M.

TRAILER EXCHANGE
10 WIDES—10 WIDES
14 Models from 36 to 50 ft. to choose from. 5 year financing. Featuring ANDERSON, CRAMPTON and PRAIRIE SCHOONER. Also 8 Wides from 16½ to 50 ft. LATE MODEL RECONDITIONED MOBILE HOMES. PAY LIKE RENT.
60 S. Telegraph FE 2-3200
OPEN EVES. 'TIL 8 & SUN. P.M.

OXFORD TRAILER SALES

1957 Generals Stuarts, Holly and Michigan Arrow. 14 to 50 ft. long. 8 to 10 wide Parts and accessories. MY 3-0721. 5 per cent bank rates, only ¼ down. 1 mile south of Lake Orion on M24.

SAVE UP TO $1,500

ON '56 PONTIAC CHIEF DEMOS
35' to 47' LENGTHS
Your trailer will never be worth more in trade than now—Pontiac Chief or Detroiter. Also a large selection on 1957 10' wides, 1 or 2 bedrooms on display. A low-low price on all used trailers.
BOB HUTCHINSON
MOBILE HOME SALES INC.
4301 Dixie Hwy. OR 3-1202

Rent Trailer Space 79

MOBILHOME ESTATES, MODERN lake front & playground. EM 3-2681.

PARK AT PARKHURST
Where living is a vacation — 72 lovely acres includes a private lake with good swimming, good schools, club house & tornado shelter. Only 25 minutes to Pontiac. Also trailer sales. Base rate $23.50. Phone MYrtle 2-4611.

For Sale Tires 80A

4 760x15 WHITE WALLS, LIKE new. 66 W. Princeton, off Baldwin.

7 750-20 TIRES AND TUBES; $6 per cent, $30 ea. FE 5-0186.

WE BUY AND SELL GOOD USED tires. $3.50 up. Also whitewalls. STATE TIRE SALES
503 S. Saginaw FE 4-0697

STANDARD BRAND NEW TIRES. Traded in on General Safety tires. Up to 50 per cent off, black or white walls
ED. WILLIAMS
451 S. Saginaw at Raeburn

Auto Service 81

CRANKSHAFT GRINDING IN THE car. Cylinders rebored. Zuck Machine Shop, 23 Hood. Phone FE 2-2563.

For Sale Motorcycles 83

BUCO MOTORCYCLE JACKET. New. Size 40. $20. FE 3-9821.

FOR PARTS AND SERVICE ON your Harley Davidson see Harley Davidson Sales Co. 372 South Saginaw.

Boats & Accessories 85

Use Our Layaway Plan
For your '57 boats and Evinrude motors. All models in stock.
Herrington Boat Works
1999 S. Telegraph FE 2-8033

CENTURY 15 TO 21 FT. INboards 14 TO 16 FT. OUTBOARDS — CADILLAC ALUMINUM BOATS — MERCURY MOTORS NEW — USED — FINANCING AVAILABLE.
INLAND LAKES SALES
3127 W. Huron FE 4-7121 FE 2-6122

16 FT. CHRIS-CRAFT INBOARD, excellent condition. FE 2-4774.

CENTURY 15 INBOARD HERE. Specials on boats & Mercury motors in stock, new & used, before Jan. 1st. Open 10:00 to 8:00 p.m. every day.
INLAND LAKES SALES
3127 W Huron FE 4-7121 FE 2-6122

JOHNSON OUTBOARD MOTORS Sales and Service Starcraft, Lone Star boat, Tennco and Little Dude trailers. Everything for the boat.
OWNES MARINE SUPPLY
396 Orchard Lake Ave.
Phone FE 2-8020

MERCURY OUTBOARD MOTORS. Parts and service, Shorty Hook's Place. 3735 Orchard Lake Ave.

Transportation Offered 87

FLY BY AIRLINER, CALIFORnia, $75, St. Petersburg, Tampa, Miami, $38.81; Honolulu, $185 plus tax. Ferry Service, Inc, OR 3-1254.

LEAVES PONTIAC AT 6:45 a.m. Leaves Detroit, 4:40 p.m. 5 days a week. FE 5-2305.

TRUCK GOING NORTH, PART load Either way. FE 5-6806.

Wanted Used Cars 88

WE PAY
Top Dollar
For clean used cars & trucks.
Matthews-Hargreaves
211 S. Saginaw St. FE 4-4546

WANTED: SCRAP IRON, SCRAP cars, $20. MY 2-5402 or FE 4-4878.

See M & M Motor Sales
For top dollar on late model cars
2627 Dixie Hwy. OR 3-1603

AS MUCH AS $50 FOR JUNK AND cheap cars FE 2-3666 days or eves.

SEE
Auburn Motor Sales
For top dollar on all makes and models. Car and pick-ups.
Corner Pike and E. Blvd.

Wanted Used Cars 88

Always Ready to Buy
Junked and used cars, top $$$ paid.
BAGLEY AUTO PARTS
FE 5-9219 179 BAGLEY ST.

WANTED: SCRAP CARS
Ph. OR 3-4511

Bud Shelton Motor Sales
Pays top dollar on late models. Cor. Auburn & E. Blvd. FE 4-0728

JUNK AND WRECKED CARS. East side Auto Parts, 181 E. Pike St. FE 5-0935.

SHOP IT
Then Bring It Here
We pay top dollar for sharp cars
AVERILL'S
3026 Dixie Hwy
FE 2-0576 FE 4-6886

HIGH $$$ PAID
BUYING FOR
OUT OF STATE DEALS
GLENN'S
MOTOR SALES
254 S. SAGINAW ST. FE 4-7371

WTD.: JUNK CARS AND SCRAP Service, call FE 4-0582.

THE HIGH DOLLAR
For high grade used cars. We need them. Drive the extra miles, we will pay you well. 4540 Dixie Hwy.
H. J. VAN WELT
OR 3-1358

Wanted Used Trucks 89

OWNER OPERATED, DODGE trucks for automobile haulaway, immediate, permanent employment. C.O.E. or conventional. Southern territory, Baker Driveaway Co., Detroit. TW 3-9550.

STOP — LOOK
Wtd. to buy from pvt. party, good Chev. dump truck with long dump body. H. P. Sutton, MY 2-6432.

For Sale Trucks 90

CHEV. WRECKER. C.O.E. 10 TON. Braidington winch. 2-speed axle. 764 N. Pontiac Trail, Walled Lake.

'52 ½ TON FORD PICKUP. VERY good cond. Heater. $450. OR 3-7700 8230 Highland.

1954 CHEVROLET
1½ ton stake, 12 ft. body. Anthony lift gate. Low mileage. Excellent condition. 1960 N. Opdyke. FE 5-9221.

1957

--Today's Radio Programs--

WJR, (760) CKLW, (800) WWJ, (950) WCAR, (1130) WXYZ (1270) WPON, (1460) WJBK, (1490)

TONIGHT

6:00—WJR, Wm. Sheehan
WXYZ, News
WJBK, News, Don McLeod
WCAR, News, Spinorama
WPON, World News
CKLW, News

6:30—WJR, Serenade
WXYZ, Sports Parade
WJBK, Don McLeod
WCAR, Spinorama Weekend
WPON, Handy's Houseparty
CKLW, Parliament

7:00—WJR, Way for Youth
WXYZ, Mickey Shorr
CKLW, Family Theater
WJBK, News, Kasem
WCAR, News, Spinorama

7:30—WJR, Jr. Town Meet.
CKLW, Word of Life
WCAR, Spinorama
WWJ, Monitor
WPON, Armenian G'pl. Hr.

8:00—WJR, News U.S.A.
WXYZ, Mickey Shorr
CKLW, Hawaii Calls
WCAR, News, Spinorama

8:30—WJ, Dance Orchestra
CKLW, Assumption U.

9:00—WJR, News, Wea.
CKLW, Bandstand U.S.A.

9:30—WWJ, Grand Ole Opry
WJBK, People Speak

10:00—WJR, Marty's Party
WWJ, Monitor
WXYZ, Dance Party
CKLW, Wayne King
WJBK, News, Kasem
WCAR, News, Spinorama
WPON, House Party

10:30—CKLW, Sanctuary

11:00—WJR, News
WXYZ, Sports; Party
WJBK, News, Kasem
CKLW, J. Van Kuren
WCAR, News Spinorama
WPON, Handy's Houseparty

11:30—WJR, Dance Orch.
WXYZ, Dance Party
CKLW, Dance Time
WPON, House Party

SUNDAY MORNING

6:00—WJR, Laymens Hour
WJBK, Blessings
WWJ, Music 'til Dawn

6:30—WJR, Farm Review
WJBK, Univ. Christophers

7:00—WJR, Pavt. Hymns
WXYZ, American Farmer
CKLW, Wildwood Church
WJBK, U of M

7:30—WJR, Farm Forum
WWJ, Weekend Music
WXYZ, Sunday Best
CKLW, Tabernacle
WJBK, Protestant Hour
WCAR, Morning Musical
WPON, Armenian G'pl Hr.
WWJ, Weekend Music

8:00—WJR, Dan Kirby
WWJ, Choirs; Faith
WXYZ, Bible Class
CKLW, Your Worship Hour
WJBK, News, Detroit Pulpit
WCAR, Your Gospel Hour
WPON, Assembly of God

8:30—WJR, Renfro Valley
WWJ, News, Music
WXYZ, Wings of Healing
CKLW, Pontiac Baptist
WJBK, Light & Life
WCAR, Back to God
WPON, St. John's Lutheran

9:00—WJR, Dan Kirby
WWJ, Crossroads Church
WXYZ, News, Religion
CKLW, Bethesda Temple
WJBK, News, Interlude
WCAR, News, Spinorama
WPON, St. Johns Lutheran

9:30—WJR, Album; Religion
WWJ, Storybook Lane
WXYZ, Voice of Prophecy
CKLW, Hebrew Christian
WJBK, Voice of Church
WCAR, Spinorama Weekend
WPON, Music by Roth

10:00—WJR, Kirby, Hymns
WWJ, Radio Pulpit
WXYZ, News, Sun. Best
CKLW, Radio Bible
WJBK, News, Lenhardt
WCAR, News, Bible Class
WPON, Family of God Ch.

10:30—WJR, Chapel Hour
WWJ, News, Boy Scouts
WXYZ, News, Sun. Best
CKLW, Voice of Prophecy
WCAR, Bible Class
WPON, Sunday Serenade

11:00—WJR, Pet Tunes
WWJ, St. Paul's Cathedral
CKLW, Pontiac Baptist
WJBK, News, McLeod
WCAR, News, Spinorama
WPON, Central Methodist

11:30—WJR, Tabernacle
WXYZ, News, Sun. Best
CKLW, Angelican Church
WCAR, Radio Temple

SUNDAY AFTERNOON

12:00—WJR, Kirby, Guest
WWJ, News, Music
WXYZ, Sunday Best
CKLW, Labor News
WJBK, News, Don McLeod
WCAR, News, Spinorama
WPON, Word News

12:30—WJR, Supplement
WWJ, Weekend Music
CKLW, Quartet, News
WJBK, Tom George
WPON, Sammy Kaye

1:00—WJR, Best of Music
WXYZ, News, Sun. Best
CKLW, Frank and Ernest
WJBK, News, Lenhardt
WCAR, News, Spinorama
WPON, Wayne King

1:30—WWJ, News, Music
WXYZ, World Tomorrow
CKLW, Lutheran Hour
WPON, Holiday

2:00—WJR, Symphonette
WWJ, News, Music
WXYZ, Oral Roberts
CKLW, Elder Morton
WJBK, News, Music
WCAR, News, Spinorama
WPON, Holiday

2:30—WJR, N. Y. Phil'rm.
WXYZ, Sunday Best
CKLW, Rev. Bob Pierce

3:00—WXYZ, News, Ch'rstns.
WJBK, News, Music
CKLW, Woolworth Hour

3:30—WWJ, Monitor
WXYZ, Billy Graham

4:00—WJR, News, Workshop
WXYZ, Revival Hour
CKLW, News, Album
WJBK, News, Music
WPON, Holiday

4:30—WJR, Suspence
WWJ, News, Monitor
WCAR, Spinorama
WJBK, Peter Stoner

5:00—WJR, News, Symphony
WWJ, Italian Music
WXYZ, Herald of Truth
CKLW, News, Bands
WPON, Holiday

5:30—WWJ, Monitor
WXYZ, College News Conf.
CKLW, Adventist Church
WCAR, Spinorama
WJBK, Mich. Med. Soc.

SUNDAY EVENING

6:00—WJR, News, F.B.I.
WXYZ, Drew Pearson
CKLW, The Army Hour
WJBK, U. of D. Showtime
WPON, World News

6:30—WJR, Gunsmoke
WWJ, News, Meet Press
WXYZ, Paul Harvey
CKLW, Bill Hillman
WPON, Dinner Serenade

7:00—WJR, Jack Benny
WWJ, Monitor
WXYZ, News, Israel
CKLW, Wings of Healing
WJBK, News, Music
WCAR, News, Spinorama
WPON, Manhattan Serenade

7:30—WJR, Our Miss Brooks
CKLW, Radio Bible Class
WJBK, Ave Maria Hour
WPON, Star for Defense

8:00—WJR, News, M. Miller
WXYZ, Your Bus.
CKLW, Concert Hall
WJBK, News, Stoner
WCAR, News, Spinorama
WPON, U. of D. Showtime

8:30—WWJ, News, Monitor
CKLW, The Quiet Hour
WXYZ, Sun. Music Hall
WJBK, Answers Guaranteed
WPON, Church of Christ

9:00—WJR, News, Weather
CKLW, Grosse Pt. Baptist
WJBK, News, Serenade
WCAR, News, Spinorama
WPON, Liberty Baptist

9:30—WJR, Believe, Face N'n
WWJ, Catholic Hour
WXYZ, Sun. Music Hall
CKLW, Dr. Barnhouse
WJBK, MSU, U of M
WPON, Proudly We Hail

10:00—WJR, News, Phil. Orch.
WXYZ, Sunday's Best
CKLW, Billy Graham
WJBK, News
WCAR, News, Spinorama

10:30—WWJ, Eternal Light
CKLW, Back to God
WJBK, Univ. of Mich.
WPON, Sunday Mood

10:45—WXYZ, Hockey Resume

11:00—WJR, Dan Kirby
WWJ, Monitor
WXYZ, News, Imagination
CKLW, News Temple
WJBK, U of D
WCAR, News, Spinorama
WPON, News, Sports

11:30—WJR, Starlight Symp.
WXYZ, Imagination
CKLW, Mt. Zion Baptist
WJBK, Liv. With Ac'olesite

MONDAY MORNING

6:00—WJR, News, Roundup
WWJ, News, Bob Maxwell
WXYZ, Fred Wolf
CKLW, Rooster Club
WJBK, News, Clark Reid
WCAR, News
WPON, Early Bird Club

6:30—WJR, Voice of Agricit.
WJBK, News, Clark Reid
WCAR, News

7:00—WJR, Dan Kirby
WWJ, Bob Maxwell
WXYZ, News, Wolf
CKLW, News, Toby David
WJBK, News, Clark Reid
WCAR, News, Coffee

7:30—WJR, Music Hall
WXYZ, News, Wolf
CKLW, News, T. O'Dell
WJBK, News, Clark Reid
WCAR, News

8:00—WJR, Jim Vinall
WWJ, Bob Maxwell
WXYZ, News, Wolf
CKLW, News, Toby David
WJBK, News, Clark Reid
WCAR, News

WPON, World News

8:30—WJR, Music Hall
WXYZ, News
CKLW, Fred Wolf
WJBK, News, Clark Reid
WCAR, Tom Malone
WPON, Early Bird Club

9:00—WJR, William Sheehan
WWJ, Minute Parade
WXYZ, Breakfast Club
CKLW, News, Toby David
WJBK, News, Tom George
WCAR, News
WPON, Morning Matinee

9:30—WJR, Jack Harris
WWJ, Minute Parade

10:00—WJR, Arthur Godfrey
WWJ, NBC Bandstand
WXYZ, My True Story
CKLW, News, Homechats
WJBK, News, Tom George
WCAR, News, Beall

10:30—WXYZ, Girl Marries
CKLW, News, Morgan
WCAR, Bruce Martyn

11:00—WJR, Arthur Godfrey
WWJ, NBC Bandstand
WXYZ, Jack Paar
CKLW, News, Seaboard
WJBK, News, Clark Reid
WCAR, Martyn

11:30—WJR, Time for Music
WXYZ, Curtain Calls
CKLW, Queen for a Day
WPON, Morning Matinee

MONDAY AFTERNOON

12:00—WJR, Jim Vinall
WWJ, News, F. Elizabeth
WXYZ, Paul Winter
CKLW, Austin Grant
WJBK, News, Tom George
WCAR, News, Bruce Martyn
WPON, World News

12:30—WJR, Time for Music
WXYZ, News
CKLW, Bud Davies
WPON, Noontime Serenade

1:00—WJR, Wendy Warren
WWJ, Ross Mulholland
CKLW, News,
WJBK, News, Tom George
WXYZ, Around Town
WCAR, News Bob Allen
WPON, Serenade, G. Nunn

1:30—WJR, Dr. Malone
WXYZ, Around Town
CKLW, Bud Davies
WPON, Guy Nunn

2:00—WJR, News, Happiness
WWJ, Ross Mulholland
CKLW, Austin Grant, Davies
WJBK, News, Tom George
WCAR, News, Bob Allen
WPON, 1460 Club

2:30—WJR, 2nd Mrs. Burton
WCAR, Sports Parade
CKLW, Bud Davies

3:00—WJR, Pat Buttram Show
WWJ, 5 Star Matinee
WXYZ, Record Matinee
CKLW, Bud Davies
WJBK, News Don McLeod
WCAR, News, Crane
WPON, 1460 Club

3:30—WJR, House Party
WWJ, Hilltop House
WXYZ, News
CKLW, Eddie Chase
WJBK, News Don McLeod
WPON, Road Show

4:00—WJR, Bands, Ans. Man
WWJ, Woman In My House
WXYZ, Wattrick, Sports
CKLW, Eddie Chase
WJBK, News, McLeod
WCAR, News, Al Crane
WPON, Road Show

4:30—WJR, Music Hall
WWJ, Jim Deland
WXYZ, News, McKenzie

5:00—WJR, Phil Lenhart
WWJ, News at 5
WXYZ, Wattrick, McKenzie
WCAR, News, Al Crane
WPON, Road Show
CKLW, Bob and Ray
WJBK, News, McLeod

5:15—WJR, Music Hall
WWJ, Jim Deland
WXYZ, News, McKenzie

TODAY'S ASSIGNMENT FOR:

JUNIOR EDITORS

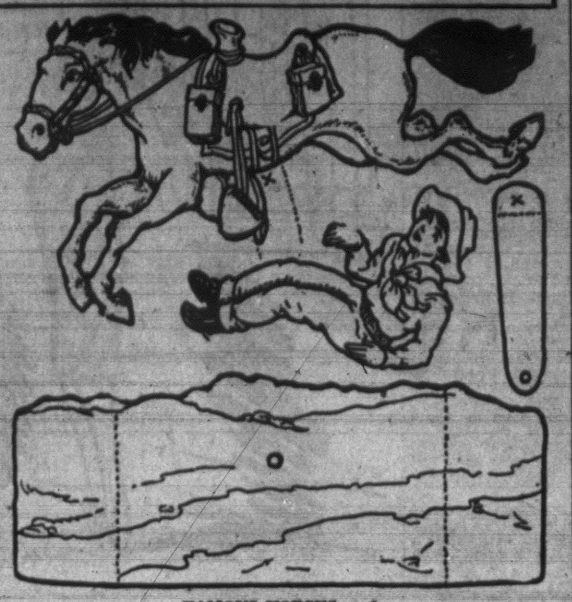

FAMOUS HORSES — 6

The Pony Express

You get your mail every day in a mail box. But did you know that less than 100 years ago mail was carried west of the Missouri River by pony express?

In 1860 the Pony Express began its service between St. Joseph, Mo., and San Francisco, Calif.

Bold young riders made the trip by horseback, changing their mounts at every relay station, set up 10 to 15 miles apart.

The first express trip, nearly 2,000 miles, took 10 days.

When telegraph connections were completed from the East to the West Coast, the Pony Express ended — 1½ years after it began.

Paste this picture on cardboard and color with crayons. Cut out the parts carefully. Paste the tab behind the horse at point X. Cut a slit in the left stirrup as marked. Attach the tab behind the base through the indicated holes with a brass fastener.

Fold the panels of the base forward to make it stand.

Cut the slit between the rider's legs along the dotted line. Slip his right leg behind the horse. Push the toe of the left foot into the stirrup's slit. Draw the right hand forward over the pony's mane. This will hold the rider firmly in place as he gallops on his way.

(Gerald Bruhjell, Duluth, Minn., sent in this idea first and won $10. Send your ideas to this newspaper. Violet Moore Higgins, AP Newsfeatures.)

MONDAY: An Eskimo Snow House

--Today's Television Programs--

Programs furnished by stations listed in this column are subject to change without notice

Channel 2—WJBK-TV Channel 4—WWJ-TV Channel 7—WXYZ-TV Channel 9—CKLW-TV

TONIGHT'S TV HIGHLIGHTS

6:00—(9) Sunday Open House. (4) (Color). Hobbies in action. "Steam Toys and Gadgets," from collection of Lee Gaeke of Plymouth.
6:15—(4) Pet Parade. (2) TV News.
6:25—(2) TV Weather.
6:30—(7) The Explorers. "Brazilian Adventure." (9) Mr. Fixit. (4) Twenty-One. (2) Beat the Clock.
6:45—(9) Greatest Fights of the Century.
7:00—(7) Code Three. (9) Temple Baptist Church. (4) Sheriff of Cochise. (2) San Francisco Beat.
7:30—(7) Famous Film Festival. (9) Holiday Ranch. (4) People Are Funny. (2) The Buccaneers.
8:00—(9) Paragon Playhouse. (4) (Color) Perry Como Show. (2) Jackie Gleason Show.
8:30—(9) I Search For Adventure.
9:00—(7) The Lawrence Welk Show. (9) Hockey. (4) Caesar's Hour. (2) The Gale Storm Show.
9:30—(2) Hey Jeannie.
10:00—(7) Ozark Jubilee. (4) George Gobel Show.
10:15—(9) Sports Album.
10:30—(9) Inner Sanctum. (4) Your Hit Parade. (2) Racket Squad.
11:00—(7) Film Playhouse. (9) National News. (4) 11 o'clock News. (2) News Final.
11:10—(9) Weathervane.
11:15—(9) Movie Date. (4) Weekend Weathercast. (2) Miss Fairweather.
11:20—(4) Filmland's Finest. (2) Nightwatch Theater.

SUNDAY MORNING

7:55—(2) Meditations.
8:00—(2) Christophers.
8:15—(7) Film Featurette.
8:30—(2) Mass For Shut-Ins. (7) Oral Roberts.
8:55—(4) (Color). News.
9:00—(2) Court of Health. (4) Church of the Crossroads. (7) Joe Palooka.
9:30—(2) This Is The Life. (4) Frontiers of Faith. (7) Christian Science.
9:40—(9) Billboard.
9:45—(7) Top Secret. (9) Featurette.
10:00—(2) Detroit Pulpit. (4) U. of M. Hour. (7) Faith for Today. (9) Christophers.
10:30—(2) Cartoons for Kids. (7) Laurel and Hardy. (9) Uncle Otto.
11:00—(2) Sagebrush Shorty. (4) (Color) Adventure Ho. (7) The Erwins. (9) Theater, "The Adventures of Martin Eden," Glenn Ford, Claire Trevor.
11:30—(7) My Little Margie.

SUNDAY AFTERNOON

12:00—(2) Capt. Midnight. (4) (Color). World Around Us. (7) Bowling.
12:15—(4) (Color). Colorland.
12:30—(2) Wild Bill Hickok. (4) Kit Carson. (9) Sunday Open House.
1:00—(2) Heckle and Jeckle-kids. (4) Long John Silver. (7) World Adventure, "3,000 Miles Down the Congo." (9) Movie, "Captain Scarlett."
1:30—(2) Face The Nation. (4) (Color). NBC Opera Theater, "War and Peace." (7) Frontier Justice.
2:00—(2) Detroit Speaks. (7) Grand Ole Opry.
2:30—(2) Last Word—Panel. (7) Dance Matinee. (9) Movie, "Manila Calling," battle with Japanese in Philippines.
3:00—(2) Hit Movie, "Powder Town," Edmond O'Brien, June Havoc.
3:30—(7) Jumbo Theater, "Checkmate."
4:00—(4) Washington Square. (9) Million Dollar Movie, "Brigham Young," (1940).
4:30—(2) See It Now. (7) Medical Horizons.
5:00—(4) Charlie Ruggles. (7) U.S.A. Quiz, imaginary trip across America.
5:30—(2) Do You Trust Your Wife? (4) Capt. Gallant. (7) Sky King. (9) Pride of the Family.

SUNDAY'S TV HIGHLIGHTS

6:00—(2) Telephone Time, Billy Halop stars in "The Jumping Parson." (4) Meet The Press, guest Anthony Nutting, former British Minister of State for Foreign Affairs. (7) Frontier Doctor. (9) Gilead Baptist Church.
6:30—(2) Air Power, "Schweinfurt," American bombing mission during World War II. (4) Lassie. (7) Cisco Kid. (9) Meet the UAW-CIO.
7:00—(2) Badge 714. (4) Great Gildersleeve. (7) You Asked For It, Kicking Mule, vaudeville act; tour of circus town, Gibsonton, Fla.; Under-water escape from straitjacket; making of scissors movies. (9) Ray Milland.
7:30—(2) Jack Benny. (4) Circus Boy. (7) Amateur Hour. (9) My Favorite Story.
8:00—(2) Ed Sullivan, guests include: Kate Smith; Imogene Coca; South American singer Fernanda Montel; comic Jimmy Edmondson ("Professor Backwards"); Danish comedy act; and French musicians, dancers, and singers. (4) Steve Allen, guests include: Xavier Cugat, Abbe Lane, Julius LaRosa, Joe E. Brown. (9) Movie.
9:00—(2) G.E. Theater, Greer Garson in "The Earring." (4) (Color) Dinah Shore, guests include: Perry Como, Stubby Kaye, and Count Basie and orch. (7) Omnibus, discourse on modern music by Leonard Bernstein, and a film of Hungarian refugees cross into Austria.
9:30—(2) Alfred Hitchcock, "Nightmare in 4-D."
10:00—(2) $64,000 Challenge. (4) Loretta Young, "My Favorite Monster," widowed authoress' daughter has vivid imagination. (9) Television Theater, "The Acrobats."
10:30—(2) What's My Line? (4) Life With Elizabeth. (7) Science Fiction Theater.
11:00—(2) News. (4) News, Weather. (9) News, Weather. (7) Movie.
11:15—(2) Weather. (4) Weather. (9) Theater, "Angels in Exile."
11:20—(2) Movie, "Reno." (4) Regal Theater, "Long, Long Ago."

MONDAY MORNING

6:50—(2) Meditations. (4) Today's Farm Report.
6:55—(2) On the Farm Front.
7:00—(2) Good Morning. (4) Today. (7) Little Rascals.
8:00—(2) Capt. Kangaroo.
8:30—(7) Wixie's Wonderland.
8:55—(2) Cartoon Classroom.
9:00—(4) Romper Room.
9:30—(7) Liberace.
9:45—(2) News, Weather.
10:00—(2) Garry Moore. (4) Home (7) Story Studio.
10:30—(2) Arthur Godfrey. (7) Theater Seven.
11:00—(4) Price is Right.
11:30—(2) Strike It Rich. (4) Truth or Consequences. (7) Robin and Ricky.
11:55—(9) Billboard.

MONDAY AFTERNOON

12:00—(2) Valiant Lady. (4) Tic Tac Dough. (7) 12 o'clock Comics. (9) In the Story Book.
12:15—(2) Love of Life. (9) Peppermint Prince.
12:30—(2) Search for Tomorrow. (4) It Could Be You. (7) The Erwins. (9) Teiescope.
12:45—(2) The Guiding Light.
1:00—(2) Ladies' Day. (4) Mystery Matinee. (7) My Little Margie. (9) Showtime.
1:30—(4) Hollywood Story. (7) Conrad Nagel Show.
2:00—(2) Our Miss Brooks. (4) Meet Blenda. (7) Charm Theater.
2:30—(2) Linkletter's House Party. (4) Tennessee Ernie.
2:40—(9) Myrtle Labbitt.
3:00—(2) Big Payoff. (4) (Color) Matinee Theater. (7) Afternoon Film Festival. (9) Request Playhouse.
3:30—(2) (Color) Bob Crosby. (9) Howdy Doody.
4:00—(2) Brighter Day. (4) Queen for a Day. (9) Justice Colt.
4:15—(2) Secret Storm.
4:30—(2) Edge of Night. (7) Ramar of the Jungle.
4:45—(4) Modern Romances.
5:00—(2) The Early Show. (4) It's a Great Life. (7) Mickey Mouse Club. (9) Dance Party.
5:30—(4) Gene Autry.

Test Procedure in Army Contract

Defense Official Takes Leave During Probe of Wife's Dealings

WASHINGTON (AP)—Asst. Secretary of Defense Robert Tripp Ross today began a self-imposed leave of absence pending completion of congressional investigations of an Army contract held by a firm headed by his wife.

* * *

Ross is the husband of Mrs. Claire Wynn Ross, president of Wynn Enterprises Inc., Knoxville, Tenn. Last Nov. 13, this firm was awarded an $834,150 Army contract for 249,000 pairs of cotton trousers.

* * *

The Senate and House government operations committees started inquiries when details of the contract were published.

Last night, Ross made public a letter to Sen. McClellan (D-Ark), chairman of the Senate committee. Ross' letter said "a complete documentation of the facts" would show the contract award "was made in accordance with normal procurement procedures."

* * *

Then he told McClellan he was taking a leave of absence until the congressional investigations of the contract had been completed "and the matter has been cleared up."

Ross — who has been handling Defense Department liaison with Congress and directing the department's public relations policy —formerly was vice president of Wynn Enterprises and an official of Southern Athletic Co., also of Knoxville.

* * *

Defense Department records show that since 1951 government contracts totaling more than $7,700,000 have been awarded to Wynn Enterprises, Southern Athletic and other affiliated firms.

* * *

In his letter to McClellan, Ross said that he "severed all connections with Wynn Enterprises Inc. and with Southern Athletic Co. and its affiliated companies in February 1952." That, as he has said before, was after his election to Congress, as a Republican, from a New York district.

Debating Crown to Be Decided at Waterford

Tension will run high at Waterford Township high school at 3 p.m. Monday, when Farfington's champion debating team meets the W.T H.S. group.

Both Farmington, last year's Inter-Lakes Debating League champion, and Waterford Township high have won five meets and lost one, according to Patty Looman, W.T.H.S. coach. The winner of Monday's meet will be this year's champion.

The league includes Walled Lake, Southfield, Van Dyke, Farmington and Waterford Township high schools.

Topic for debate will be: "That the Federal Government Should Sustain The Prices of Major Agricultural Produce at Not Less Than 90 per cent Parity."

Those on the Varsity squad are Don Tate, Dustan Smith, Jane Dovletian, Barbara Hutchings, Dick Rebata and Frank Manning.

Holds On to Infants for Babysitting Fee

DENISON, Tex. (AP) — The practice of holding something in lieu of payment has been going on for a long time, said Justice of the Peace C. B. Carroll, but he told a woman who came into his office that she was carrying it a bit too far.

The woman told Judge Carroll she had been a baby-sitter for a Denison couple and had not been fully paid for her services.

She said she had been holding a woman's two babies trying to get the other to come across with the money.

The judge told her to get the babies home to their mother before she had more to worry about than some money owed her.

To Build 18 New Homes in Herrington Hills

Building permits for 18 new homes in the east side Herrington Hills Subdivision were issued this week by the city building inspector.

The homes will be brick veneer single-family dwellings with full basements. The Northtown Construction Co. of Pontiac will build the homes estimated at $10,000 on each permit.

In an average cross section of American adults, about two of three men and women wear eye glasses.

Do Clues Point to Mad Bomber?

New York Investigators Study Suspicious Items in Dead Man's Home

NEW YORK (AP) — Police said today they were investigating "certain matters" in the death of a 67-year-old Bronx man, but refused to comment on their bringing into action a special unit assigned to track down the city's so-called "mad bomber."

* * *

Andrew Kleewen, a widower, died Thursday night of bronchial pneumonia in Fordham Hospital, five days after he was admitted.

Since Kleewen had no known relatives, police conducted a routine investigation of his three-room walkup apartment.

Found in the littered flat, authorities said, was a 25-year collection of bills from the Consolidated Edison Co.

Also found, they said, was a quantity of notes hand-printed in block letters. The contents of the notes were not disclosed. They were sent to the police laboratory for examination by handwriting experts.

Deputy Police Inspector John Halk said certain papers showed Kleewen to have been a machinist of Latvian origin and that he had a number of friends in Westchester County.

* * *

The "mad bomber" who has been planting bombs in public buildings for the past 16 years was known to have an intense but unspecified hatred of the Consolidated Edison firm, which he expressed in printed letters to various authorities.

Jackie Robinson to Take No Payment From Perry

By JACK O'BRIAN

NEW YORK (INS)—Jackie Robinson will appear on Perry Como's show tonight without pay. Perry quietly appeared at a charity show for Jackie last year.

The basic comic notion for Dinah Shore's Chevy Show Sunday is a pliable lunacy—Art Carney takes Dinah and Perry Como through his sewers to birdland where Count Basie will play, to "Lil Abner" for Stubby Kaye's conniptions, etc.

Dinah says her "combination of Como, Carney, Kaye and the count is a most beautiful party of talented people." . . . and adds: "That Carney is a dancer!" . . .

Dinah will sing a new song by Irving Fields, "Chantez Chantez," on the show; she's recorded it, too.

Johnnie Ray was 30 this week—he cried over $700,000 in '56 . . . His first and biggest year wept a Ray of purest money—$850,000.

The Gloversville, N. Y., City Council banned radio coverage for an interesting reason — members were afraid they might make grammatical errors.

JOB FOR WEAVER?

We hear ex-NBC boss Pat Weaver will be an ABC programming consultant.

Warning to J. Fred Muggs: Down in Baton Rouge, La., a monkey member of a TV troupe dropped dead — during a commercial! . . .

It's no news to most of us that we automatically turn off our ears, and eyes, when we wish to reject a commercial . . . Now along comes the "Institute for Motivational Research" with a survey asserting what we've been stating in this space for years with regard to commercials that deserve such optical and aural resistance: "Selective inattention" is the fancy but factual terminology for what happens when hucksters are simply boring us to distraction.

Gisele MacKenzie celebrated her 30th birthday over lunch at the Pavillion with Mrs. Russell Arms, wife of her Hit Parade compatriot and then—back to rehearsal.

McDonald Secluded on Doctor's Advice

ENCINO, Calif. (AP) — The whereabouts of Marie McDonald was her secret today.

* * *

Her physician, Dr. Rexford Kennamer, said she had suffered a relapse and that he ordered her into strict seclusion. Mrs. Marie Tuboni, the actress' mother, declined to say where her daughter had gone.

* * *

Miss McDonald's story of being kidnaped in her home the night of Jan. 3 by two men and of being held captive 24 hours before being pushed out of their car is being investigated by police.

She was hysterical and slightly injured when a truck driver came upon her on the highway 120 miles from Los Angeles and took her to Cactus City. She was then taken to a hospital at Indio and returned the next evening to her home here.

Answer to Previous Puzzle

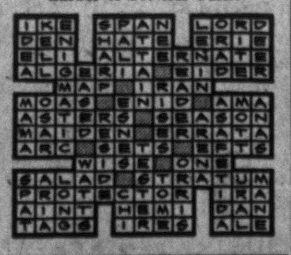

Day and Night Service on GAS and OIL BURNERS
Dean Heating FE 5-7721

Here IS a Credit Union for YOU!
Anyone may SAVE in this Credit Union. Savers for the past 3 years were PAID
4% DIVIDEND
Get the Details
Pontiac Co-op Federal Credit Union
509-A Community National Bk.

RCA COLOR TV
Free Home Demonstration
HAMPTON TV
825 W. Huron FE 4-2525

SEARS ROEBUCK AND CO.
Double Tilt Action Aluminum Windows



Average 28x55-Inch Regularly at 17.95
15.95
✓ Double Tilt for Easy Cleaning
Save up to 20% on your fuel bills with aluminum combination windows. Made of extruded aluminum in the double tilt style for easy cleaning. Change for seasons in seconds. Others sizes available at additional cost.
Building Materials, Perry St. Basement
Satisfaction guaranteed or your money back SEARS
154 North Saginaw St. Phone FEderal 5-4171

MOVING
Local and Long Distance
Your Best Move by Us
FREE ESTIMATES—CALL US ANYTIME
PACKING — SHIPPING — CRATING
Agent for United States Van Lines
Bedford Moving & Storage
486 E. KENNETT RD. FE 2-8787
Branch: Wayne, Mich. PArkway 1-7875

HAVING TROUBLES?
Play Safe
Call a Member of the Pontiac-Oakland County Refrigeration Assn.
MASON (R. E.) Refrigeration FE 2-6400
BURKE Refrigeration OR 3-1331

OPEN SUNDAY
10 to 2
OPEN EVERY NITE
'til 9:00 P.M.
Spacious Free Paved Parking Lot
Vern and Esther Abbott, Owners
AUBURN 5 and 10
640 Auburn Ave. 1 Block East of East Blvd.

MUNTZ TV SERVICE
Member of Oakland County Electronics Association
FE 4-1515
Open Eves. 'til 10 P.M.
C&V TV 158 Oakland
Electro Mart

Now KEECO
PARAMOUNT presents DEAN and JERRY MARTIN-LEWIS in HOLLYWOOD or BUST
A HAL WALLIS production

DO IT NOW!
Dial FE 8-8201
and hear the exciting news.

Oakland County Electronic Association
MISSING SOMETHING
You may be missing real top-notch performance from your TV set if your antenna is not in good condition. There is no real substitute for a well engineered and properly balanced TV antenna system. Regardless of the many stories circulated about coat hangers, lamp cords, light bulbs, etc., serving as an antenna, the fact remains that a good antenna is necessary for any make or model TV set. Common annoyances from improper antennas are ghosts, double images, flickering pictures, flashes across the screen, and snow. Also, even if you have the proper type of antenna, it may need repair. Tests have proven that TV lead-in wire decreases in efficiency an average 25% in a normal two year period of use. Consult your neighborhood County Electronics Association Member for competent advice concerning your antenna problems.

PONTIAC
C & V SALES & SERVICE.....993 Mt. Clemens, FE 4-1515
CONDON'S RADIO & TV.....127 S. Parke, FE 4-9736
AUBURN RADIO & TV.....39 Auburn, FE 4-1655
BLAKE'S RADIO-TV.....3149 W. Huron, FE 4-5791
HAMPTON ELECTRIC CO.....825 W. Huron, FE 4-2525
HOD'S RADIO & TV.....770 Orchard Lake Ave., FE 4-5841
JOHNSON'S RADIO & TV.....45 E. Walton, FE 4-7601
OBEL RADIO & TV.....3930 Elizabeth Lk. Rd., FE 4-4945
RICH & PURSELY TV.....2141 Opdyke, FE 4-0221
STEFANSKI RADIO & TV.....1157 W. Huron, FE 2-6967
SWEET'S RADIO APPLIANCE.....422 W. Huron, FE 4-1133
WALTON RADIO & TV.....1430 Joslyn, FE 2-2257
WKC, INC., SERVICE DEPT.....45 N. Perry, FE 2-0711
WEST OF PONTIAC
MAC RADIO & TV.....1515 Union Lake Rd., EM 3-3072
SATTLERS TV SERVICE.....2485 Airport Rd., OR 3-3666
AUBURN HEIGHTS
ACE TV & RADIO SERVICE.....3357 Auburn Rd., FE 8-1204
BIRMINGHAM
ELECTRONICS SERVICE CO.....1287 S. Woodward, MI 6-1022
CLARKSTON
LAATSCH'S TV SERVICE.....6734 Dixie, MA 5-5311
DRAYTON PLAINS
PHELP'S ELECTRIC.....4348 Dixie Hwy, OR 3-1217
LATIMER'S RADIO & TV.....3530 Sashabaw Rd., OR 3-2632
OXFORD
OXFORD RADIO & TV SHOP...23 S. Washington, OA 8-2032
ROCHESTER
ROCHESTER RADIO & TV SHOP...430 Main St., OL 2-2141
DOBAT TV & RADIO SERVICE...104 W. 5th St., OL 2-4722
WATERFORD
GORDON'S TV & APPL., 5830 Andersonville Rd., OR 3-5811
WALLED LAKE
TOWNSEND'S TV SERVICE.....3110 Greenlawn, EM 3-2527
WILKINSON'S TV SERVICE.....3070 S. Commerce, MA 4-2665
WEST BLOOMFIELD
WALNUT LAKE TV.....2080 Walnut Lake Rd., MA 6-8265

TODAY'S ASSIGNMENT FOR:

JUNIOR EDITORS

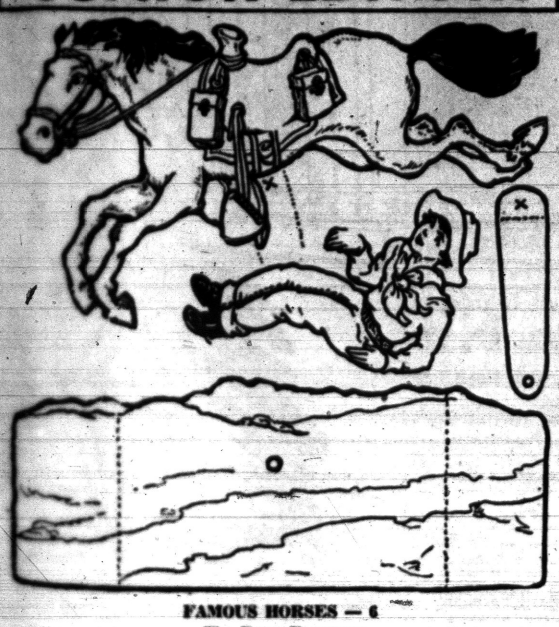

FAMOUS HORSES — 6

The Pony Express

You get your mail every day in a mail box. But did you know that less than 100 years ago mail was carried west of the Missouri River by pony express?

In 1860 the Pony Express began its service between St. Joseph, Mo., and San Francisco, Calif.

Bold young riders made the trip by horseback, changing their mounts at every relay station, set up 10 to 15 miles apart.

The first express trip, nearly 2,000 miles, took 10 days.

When telegraph connections were completed from the East to the West Coast, the Pony Express ended — 1½ years after it began.

Paste this picture on cardboard and color with crayons. Cut out the parts carefully. Paste the tab behind the horse at point X. Cut a slit in the left stirrup as marked. Attach the tab behind the base through the indicated holes with a brass fastener.

Fold the panels of the base forward to make it stand.

Cut the slit between the rider's legs along the dotted line. Slip his right leg behind the horse. Push the toe of the left foot into the stirrup's slit. Draw the right hand forward over the pony's mane. This will hold the rider firmly in place as he gallops on his way.

(Gerald Bruhjell, Duluth, Minn., sent in this idea first and won $10. Send your ideas to this newspaper. Violet Moore Higgins, AP Newsfeatures.)

MONDAY: An Eskimo Snow House

Test Procedure in Army Contract

Defense Official Takes Leave During Probe of Wife's Dealings

WASHINGTON (AP)—Asst. Secretary of Defense Robert Tripp Ross today began a self-imposed leave of absence pending completion of congressional investigations of an Army contract held by a firm headed by his wife.

* * *

Ross is the husband of Mrs. Claire Wynn Ross, president of Wynn Enterprises Inc., Knoxville, Tenn. Last Nov. 13, this firm was awarded an $834,150 Army contract for 249,000 pairs of cotton trousers.

* * *

The Senate and House government operations committees started inquiries when details of the contract were published.

Last night, Ross made public a letter to Sen. McClellan (D-Ark), chairman of the Senate committee. Ross' letter said "a complete documentation of the facts" would show the contract award "was made in accordance with normal procurement procedures."

* * *

Then he told McClellan he was taking a leave of absence until the congressional investigations of the contract had been completed "and the matter has been cleared up."

Ross — who has been handling Defense Department liaison with Congress and directing the department's public relations policy — formerly was vice president of Wynn Enterprises and an official of Southern Athletic Co., also of Knoxville.

* * *

Defense Department records show that since 1951 government contracts totaling more than $7,700,000 have been awarded to Wynn Enterprises, Southern Athletic and other affiliated firms.

* * *

In his letter to McClellan, Ross said that he "severed all connections with Wynn Enterprises Inc. and with Southern Athletic Co. and its affiliated companies in February 1952." That, as he has said before, was after his election to Congress, as a Republican, from a New York district.

Answer to Previous Puzzle

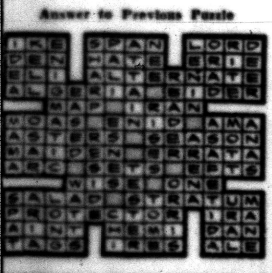

MOVING
and Long Distance
Your Belt Move by Us
CALL US ANYTIME
PACKING — CRATING
Bekins Van Lines
& Storage
Branch: Wayne, Mich.
PArkway 1-7875

Debating Crown to Be Decided at Waterford

Tension will run high at Waterford Township high school at 3 p.m. Monday, when Farfington's champion debating team meets the W.T H.S. group.

Both Farmington, last year's Inter-Lakes Debating League champion, and Waterford Township high have won five meets and lost one, according to Patty Looman, W.T.H.S. coach. The winner of Monday's meet will be this year's champion.

The league includes Walled Lake, Southfield, Van Dyke, Farmington and Waterford Township high schools.

Topic for debate will be: "That the Federal Government Should Sustain The Prices of Major Agricultural Produce at Not Less Than 90 per cent Parity."

Those on the Varsity squad are Don Tate, Dustan Smith, Jane Dovletian, Barbara Hutchings, Dick Rebata and Frank Manning.

Holds On to Infants for Babysitting Fee

DENISON, Tex. (AP) — The practice of holding something in lieu of payment has been going on for a long time, said Justice of the Peace C. B. Carroll, but he told a woman who came into his office that she was carrying it a bit too far.

The woman told Judge Carroll she had been a baby-sitter for a Denison couple and had not been fully paid for her services.

She said she had been holding a woman's two babies trying to get the other to come across with the money.

The judge told her to get the babies home to their mother before she had more to worry about than some money owed her.

To Build 18 New Homes in Herrington Hills

Building permits for 18 new homes in the east side Herrington Hills Subdivision were issued this week by the city building inspector.

The homes will be brick veneer single-family dwellings with full basements. The Northtown Construction Co. of Pontiac will build the homes estimated at $10,000 on each permit.

In an average cross section of American adults, about two of three men and women wear eye glasses.

--Today's Television Programs--

Programs furnished by stations listed in this column are subject to change without notice

Channel 2—WJBK-TV Channel 4—WWJ-TV Channel 7—WXYZ-TV Channel 9—CKLW-TV

TONIGHT'S TV HIGHLIGHTS

6:00—(9) Sunday Open House. (4) (Color). Hobbies in action. "Steam Toys and Gadgets," from collection of Lee Gaeke of Plymouth.
6:15—(4) Pet Parade. (2) TV News.
6:25—(2) TV Weather.
6:30—(7) The Explorers. "Brazilian Adventure." (9) Mr. Fixit. (4) Twenty-One. (2) Beat the Clock.
6:45—(9) Greatest Fights of the Century.
7:00—(7) Code Three. (9) Temple Baptist Church. (4) Sheriff of Cochise. (2) San Francisco Beat.
7:30—(7) Famous Film Festival. (9) Holiday Ranch. (4) People Are Funny. (2) The Buccaneers.
8:00—(9) Paragon Playhouse. (4) (Color) Perry Como Show. (2) Jackie Gleason Show.
8:30—(9) I Search For Adventure.
9:00—(7) The Lawrence Welk Show. (9) Hockey. (4) Caesar's Hour. (2) The Gale Storm Show.
9:30—(2) Hey Jeannie.
10:00—(7) Ozark Jubilee. (4) George Gobel Show.
10:15—(9) Sports Album.
10:30—(9) Inner Sanctum. (4) Your Hit Parade. (2) Racket Squad.
11:00—(7) Film Playhouse. (9) National News. (4) 11 o'clock News. (2) News Final.
11:10—(9) Weathervane.
11:15—(9) Movie Date. (4) Weekend Weathercast. (2) Miss Fairweather.
11:20—(4) Filmland's Finest. (2) Nightwatch Theater.

SUNDAY MORNING

7:55—(2) Meditations.
8:00—(2) Christophers.
8:15—(7) Film Featurette.
8:30—(2) Mass For Shut-Ins. (7) Oral Roberts.
8:55—(4) (Color). News.
9:00—(2) Court of Health. (4) Church of the Crossroads. (7) Joe Palooka.
9:30—(2) This Is The Life. (4) Frontiers of Faith. (7) Christian Science.
9:40—(9) Billboard.
9:45—(7) Top Secret. (9) Featurette.
10:00—(2) Detroit Pulpit. (4) U. of M. Hour. (7) Faith for Today. (9) Christophers.
10:30—(2) Cartoons for Kids. (7) Laurel and Hardy. (9) Uncle Otto.
11:00—(2) Sagebrush Shorty. (4) (Color) Adventure Ho. (7) The Erwins. (9) Theater, "The Adventures of Martin Eden," Glenn Ford, Claire Trevor.
11:30—(7) My Little Margie.

SUNDAY AFTERNOON

12:00—(2) Capt. Midnight. (4) (Color). World Around Us. (7) Bowling.
12:15—(4) (Color). Colorland.
12:30—(2) Wild Bill Hickok. (4) Kit Carson. (9) Sunday Open House.
1:00—(2) Heckle and Jeckle-kids. (4) Long John Silver. (7) World Adventure, "3,000 Miles Down the Congo." (9) Movie, "Captain Scarlett."
1:30—(2) Face The Nation. (4) (Color). NBC Opera Theater, "War and Peace." (7) Frontier Justice.
2:00—(2) Detroit Speaks. (7) Grand Ole Opry.
2:30—(2) Last Word—Panel. (7) Dance Matinee. (9) Movie, "Manila Calling," battle with Japanese in Philippines.
3:00—(2) Hit Movie, "Powder Town," Edmond O'Brien, June Havoc.
3:30—(7) Jumbo Theater, "Checkmate."
4:00—(4) Washington Square. (9) Million Dollar Movie, "Brigham Young," (1940).
4:30—(2) See It Now. (7) Medical Horizons.
5:00—(4) Charlie Ruggles. (7) U.S.A. Quiz, imaginary trip across America.
5:30—(2) Do You Trust Your Wife? (4) Capt. Gallant. (7) Sky King. (9) Pride of the Family.

SUNDAY'S TV HIGHLIGHTS

6:00—(2) Telephone Time, Billy Halop stars in "The Jumping Parson." (4) Meet The Press, guest Anthony Nutting, former British Minister of State for Foreign Affairs. (7) Frontier Doctor. (9) Gilead Baptist Church.
6:30—(2) Air Power, "Schweinfurt," American bombing mission during World War II. (4) Lassie. (7) Cisco Kid. (9) Meet the UAW-CIO.
7:00—(2) Badge 714. (4) Great Gildersleeve. (7) You Asked For It, Kicking Mule, vaudeville act; tour of circus town, Gibsonton, Fla.; Under-water escape from straitjacket; making of scissors movies. (9) Ray Milland.
7:30—(2) Jack Benny. (4) Circus Boy. (7) Amateur Hour. (9) My Favorite Story.
8:00—(2) Ed Sullivan, guests include: Kate Smith; Imogene Coca; South American singer Fernanda Montel; comic Jimmy Edmondson ("Professor Backwards"); Danish comedy act; and French musicians, dancers, and singers. (4) Steve Allen, guests include: Xavier Cugat, Abbe Lane, Julius LaRosa, Joe E. Brown. (9) Movie.
9:00—(2) G.E. Theater, Greer Garson in "The Earring." (4) (Color) Dinah Shore, guests include: Perry Como, Stubby Kaye, and Count Basie and orch. (7) Omnibus, discourse on modern music by Leonard Bernstein, and a film of Hungarian refugees cross-into Austria.
9:30—(2) Alfred Hitchcock, "Nightmare in 4-D."
10:00—(2) $64,000 Challenge. (4) Loretta Young, "My Favorite Monster," widowed authoress' daughter has vivid imagination. (9) Television Theater, "The Acrobats."
10:30—(2) What's My Line? (4) Life With Elizabeth. (7) Science Fiction Theater.
11:00—(2) News. (4) News, Weather. (9) News, Weather. (7) Movie.
11:15—(2) Weather. (4) Weather. (9) Theater, "Angels in Exile."
11:20—(2) Movie, "Reno." (4) Regal Theater, "Long, Long Ago."

MONDAY MORNING

6:50—(2) Meditations. (4) Today's Farm Report.
6:55—(2) On the Farm Front.
7:00—(2) Good Morning. (4) Today. (7) Little Rascals.
8:00—(2) Capt. Kangaroo.
8:30—(7) Wixie's Wonderland.
8:55—(2) Cartoon Classroom.
9:00—(4) Romper Room.
9:30—(7) Liberace.
9:45—(2) News, Weather.
10:00—(2) Garry Moore. (4) Home (7) Story Studio.
10:30—(2) Arthur Godfrey. (7) Theater Seven.
11:00—(4) Price is Right.
11:30—(2) Strike It Rich. (4) Truth or Consequences. (7) Robin and Ricky.
11:55—(9) Billboard.

MONDAY AFTERNOON

12:00—(2) Valiant Lady. (4) Tic Tac Dough. (7) 12 o'clock Comics. (9) In the Story Book.
12:15—(2) Love of Life. (9) Peppermint Prince.
12:30—(2) Search for Tomorrow. (4) It Could Be You. (7) The Erwins. (9) Teiescope.
12:45—(2) The Guiding Light.
1:00—(2) Ladies' Day. (4) Mystery Matinee. (7) My Little Margie. (9) Showtime.
1:30—(4) Hollywood Story. (7) Conrad Nagel Show.
2:00—(2) Our Miss Brooks. (4) Meet Blenda. (7) Charm Theater.
2:30—(2) Linkletter's House Party. (4) Tennessee Ernie.
2:40—(9) Myrtle Labbitt.
3:00—(2) Big Payoff. (4) (Color) Matinee Theater. (7) Afternoon Film Festival. (9) Request Playhouse.
3:30—(2) (Color) Bob Crosby. (9) Howdy Doody.
4:00—(2) Brighter Day. (4) Queen for a Day. (9) Justice Colt.
4:15—(2) Secret Storm.
4:30—(2) Edge of Night. (7) Ramar of the Jungle.
4:45—(4) Modern Romances.
5:00—(2) The Early Show. (4) It's a Great Life. (7) Mickey Mouse Club. (9) Dance Party.
5:30—(4) Gene Autry.

Do Clues Point to Mad Bomber?

New York Investigators Study Suspicious Items in Dead Man's Home

NEW YORK (AP) — Police said today they were investigating "certain matters" in the death of a 67-year-old Bronx man, but refused to comment on their bringing into action a special unit assigned to track down the city's so-called "mad bomber."

* * *

Andrew Kleewen, a widower, died Thursday night of bronchial pneumonia in Fordham Hospital, five days after he was admitted.

Since Kleewen had no known relatives, police conducted a routine investigation of his three-room walkup apartment.

Found in the littered flat, authorities said, was a 25-year collection of bills from the Consolidated Edison Co.

Also found, they said, was a quantity of notes hand-printed in block letters. The contents of the notes were not disclosed. They were sent to the police laboratory for examination by handwriting experts.

Deputy Police Inspector John Halk said certain papers showed Kleewen to have been a machinist of Latvian origin and that he had a number of friends in Westchester County.

* * *

The "mad bomber" who has been planting bombs in public buildings for the past 16 years was known to have an intense but unspecified hatred of the Consolidated Edison firm, which he expressed in printed letters to various authorities.

HAVING TROUBLES?
Play Safe
Call a Member of the
Pontiac-Oakland County
Refrigeration Assn.
MASON (R. E.)
Refrigeration
FE 2-6400
BURKE
Refrigeration
OR 3-1331

OPEN SUNDAY
10 to 2
OPEN EVERY NITE
'til 9:00 P.M.
Spacious Free Paved Parking Lot
Vern and Esther Abbott, Owners
AUBURN 5 and 10
640 Auburn Ave. 1 Block East of East Blvd.

MUNTZ TV
SERVICE
Member of Oakland County Electronics Association
FE 4-1515
Open Eves. 'til 10 P. M.
C & V TV 158 Oakland
Electro Mart

Now KEECO
PARAMOUNT presents
DEAN and JERRY
MARTIN-LEWIS in
HOLLYWOOD or BUST
A HAL WALLIS production

DO IT NOW!
Dial FE 8-8201
and hear the exciting news.

Oakland County Electronic Association
MISSING SOMETHING
You may be missing real top-notch performance from your TV set if your antenna is not in good condition. There is no real substitute for a well engineered and properly balanced TV antenna system. Regardless of the many stories circulated about coat hangers, lamp cords, light bulbs, etc., serving as an antenna, the fact remains that a good antenna is necessary for any make or model TV set. Common annoyances from improper antennas are ghosts, double images, flickering pictures, flashes across the screen, and snow. Also, even if you have the proper type of antenna, it may need repair. Tests have proven that TV lead-in wire decreases in efficiency an average 25% in a normal two year period of use. Consult your neighborhood County Electronics Association Member for competent advice concerning your antenna problems.

PONTIAC
C & V SALES & SERVICE.....993 Mt. Clemens, FE 4-1515
CONDON'S RADIO & TV.....127 S. Parke, FE 4-9736
AUBURN RADIO & TV.....39 Auburn, FE 4-1655
BLAKE'S RADIO-TV.....3149 W. Huron, FE 4-5791
HAMPTON ELECTRIC CO.....825 W. Huron, FE 4-2525
HOD'S RADIO & TV.....770 Orchard Lake Ave., FE 4-5841
JOHNSON'S RADIO & TV.....45 E. Walton, FE 4-7601
OBEL RADIO & TV.....3930 Elizabeth Lk. Rd., FE 4-4945
RICH & PURSELY TV.....2141 Opdyke, FE 4-0221
STEFANSKI RADIO & TV.....1157 W. Huron, FE 2-6967
SWEET'S RADIO APPLIANCE.....422 W. Huron, FE 4-1133
WALTON RADIO & TV.....1430 Joslyn, FE 2-2257
WKC, INC., SERVICE DEPT.....45 N. Perry, FE 2-0711

WEST OF PONTIAC
MAC RADIO & TV.....1515 Union Lake Rd., EM 3-3072
SATTLERS TV SERVICE.....2485 Airport Rd., OR 3-3666

AUBURN HEIGHTS
ACE TV & RADIO SERVICE.....3357 Auburn Rd., FE 8-1204

BIRMINGHAM
ELECTRONICS SERVICE CO.....1287 S. Woodward, MI 6-1022

CLARKSTON
LAATSCH'S TV SERVICE.....6734 Dixie, MA 5-5311

DRAYTON PLAINS
PHELP'S ELECTRIC.....4348 Dixie Hwy, OR 3-1217
LATIMER'S RADIO & TV.....3530 Sashabaw Rd., OR 3-2652

OXFORD
OXFORD RADIO & TV SHOP...23 S. Washington, OA 8-2032

ROCHESTER
ROCHESTER RADIO & TV SHOP...430 Main St., OL 2-2141
DOBAT TV & RADIO SERVICE...104 W. 5th St., OL 2-4722

WATERFORD
GORDON'S TV & APPL., 5830 Andersonville Rd., OR 3-5811

WALLED LAKE
TOWNSEND'S TV SERVICE.....3110 Greenlawn, EM 3-2527
WILKINSON'S TV SERVICE.....3070 S. Commerce, MA 4-2665

WEST BLOOMFIELD
WALNUT LAKE TV.....2080 Walnut Lake Rd., MA 6-6265