The Weather
Thursday: Cooler
Details page two

THE PONTIAC PRESS

Home Edition

112th YEAR ★ ★ ★ PONTIAC, MICHIGAN, WEDNESDAY, SEPTEMBER 29, 1954 —48 PAGES ASSOCIATED PRESS UNITED PRESS INTERNATIONAL NEWS SERVICE 7c

Cleveland Scores Two Runs in First Frame

Sen. McCarran Succumbs at 78 After Speaking

Lone-Wolf Nevada Dem Felled by Heart Block While Campaigning

HAWTHORNE, Nev. (AP)—Veteran Sen. Pat McCarran of Nevada, a lone wolf Democrat who battled national Democratic administrations most of his 22 years in Washington, died last night—brief moments after a vigorous speech aimed at strengthening his waning grip on state Democratic circles.

The 78-year-old lawmaker, fourth in Senate seniority, collapsed as he walked up an aisle surrounded by well-wishers following a Democratic rally in this western Nevada town.

Chatting and shaking hands, the white-haired McCarran suddenly fell to the floor of the civic center. He was pronounced dead 20 minutes later after two doctors had worked over him with a respirator.

Dr. E. F. Hanson, Mineral County health officer, said McCarran died of a coronary occlusion—a blocking of a blood vessel leading to the heart.

McCarran's death was the ninth of a senator in this session of Congress. The Republicans have 48 Senators, the Democrats 46 and one is independent, Wayne Morse of Oregon.

Republican Gov. Charles Russell, in Las Vegas on a campaign tour, would not discuss his choice for a successor, but presumably he will appoint a Republican.

Whether he will name a successor before the November election was a matter of speculation. The governor is running for a second term and many feel he will wait until after November.

"Nevada has lost a great citizen and a great statesman," was the governor's only comment.

The senator was regarded as too conservative by many of the younger elements of the party.

It was the Roosevelt landslide of 1932 that catapulted McCarran into the Senate after an unsuccessful attempt in 1926.

The next 22 years were turbulent ones with McCarran often at daggerpoint with the Roosevelt and

(Continued on Page 2, Col. 3)

Predict Ike Backer for Nevada Vacancy

RENO (AP)—Persons close to Republican Gov. Charles Russell said today he probably would appoint a strong Eisenhower supporter to replace Democratic Sen. Pat McCarran, who died last night.

But it was uncertain whether the appointee would serve out McCarran's term—which expires in January 1957—or a shorter period.

The governor asked attorneys to look up Nevada law on that.

Ballots for the November election already have been printed and legal sources say there is no provision for electing someone to fill McCarran's unexpired term then.

Senator Dies



AP Wirephoto

SEN. PAT McCARRAN

Veteran Nevada senator, who served in the upper house of Congress for 22 years, Pat McCarran died last night at Hawthorne, Nev. a few moments after a vigorous speech aimed at strengthening his waning grip on state Democratic circles. He died of a heart ailment. Sen. McCarran was 78.

Ike's Atom Plan on U.N. Agenda

Peaceful Use Proposal Probably Will Be Third Item Taken Up

UNITED NATIONS, N.Y. (AP) — U.N. sources indicated today the United States has succeeded in getting its atoms-for-peace plan No. 3 billing in the General Assembly's main political committee, slated to begin work next week.

Present findings indicate, these sources said, that the U.S. plan will be taken up directly after two related issues of long standing—disarmament and collective security.

All three items are linked indirectly with President Eisenhower's plea for an "avenue of peace" before the Assembly last December, when he first presented his plan for an international atomic pool.

Two members of that subcommittee arrived in New York this week to take part in the forthcoming U.N. disarmament debate—France's Jules Moch and Russia's Jacob Malik.

Moch is expected to stump for a joint British-French proposal, endorsed by the United States and Canada, to ban the use of atomic and hydrogen weapons except in cases of aggression. Russia has branded this plan as a device to "legalize the use of atomic and hydrogen weapons under the pretext of using them in defense."

Russia stood on its demand for "simultaneous prohibition and control of atomic weapons." The Western powers have favored a system which would bring about reduction and control in stages, so the West can be sure the Soviets will abide by any inspection system set up.

New Twist on Queens

NEW YORK (INS)—Well, why not? The National Pretzel Bakers Institute announced today that on Saturday, Oct. 2, at Reading, Pa., prior to the "Pretzel Bowl" football game, "the girl with the most beautiful twist" will be selected. She'll be chosen from a corps of majorettes.

City Bus Riders Face 1.25-Cent Fare Increase

Cash Rate Will Remain Same, but Tokens to Be Sold Four for .55

Token-buying Pontiac bus riders face a cent-and-a-quarter fare hike, effective Friday, as the result of approval by the City Commission last night of a new operating permit with Pontiac City Lines, Inc.

Cash fare for adults will remain at 15 cents, but tokens will be sold at the rate of four for 55 cents, compared to the current two for 25 cents—boosting the token cost from 12.5 cents each to 13.75.

Children in the 6-12 age bracket will be charged 10 cents a ride, compared to the present nickel. School children will continue to pay 10-cent fares on school days.

The Commission authorized City Manager Walter K. Willman to issue the permit after Willman read bus line figures showing a loss of 15,000 passengers last month, the 13th straight month of passenger loss.

The bus company reportedly made a profit of $49 in August.

In addition to the fare changes, the new one-year permit trims the percentage on the cost-income ratio by one point. The city's permit fee is based on this ratio.

Under the new agreement, if the bus company's expenses are greater than 92.5 per cent of its gross income, the city will not get its fee of 2 per cent of gross revenue.

Formerly, the city received its fee if expenses were not greater than 93.5 per cent of income.

"We can't worry too much about fees," Willman commented. "We want to keep the bus line here in the face of declining revenues."

Firemen Urge New Station

Officials Claim West Side of Pontiac Needs More Protection

Because of downtown traffic congestion on weekends, two companies are sent from the downtown fire station to all west-side alarms by different routes, to enable equipment to reach the blaze quickly, Pontiac's City Commission was told last night.

Commissioners learned of the procedure when Philip R. Sauer, chairman of the firemen's civil service commission, and Howard White, Fire Fighters Assn. president, appeared at the commission meeting to press for a west-side fire station.

"We feel it's an urgent situation out there," Sauer told the commissioners.

"Although the record is remarkable and we haven't had any major catastrophe, action should

(Continued on Page 2, Col. 8)

Taken by Death



ANNA M. NUSBAUMER

Friend to Many Dies of Stroke

Anna Nusbaumer Gave Civic Groups Years of Devoted Service

Anna M. Nusbaumer, widely known in the city for her long service in social work, died this morning in St. Joseph Mercy Hospital. She was 86 years of age, and had been in the hospital two days, after suffering a stroke Sunday noon.

She was born in Pontiac March 5, 1868 and was the daughter of Joseph and Bernadine Wendler Nusbaumer.

Miss Nusbaumer was a member of St. Michael Altar Society, the League of Catholic Women and the Business & Professional Women's Club, of which she was a charter member. She was perhaps most widely known for her long service with the League of Catholic Women, of which she was executive secretary and a past president. Her work with girls who needed a helping hand, through the Frances Club, wo outstanding praise from civic leaders.

In 1945, Girl Scouts paid her special honor for 25 years of service to that organization.

At one time she was a partner in the millinery firm of Nusbaumer & Steiner.

Earlier in her life, she was bookkeeper at the H. H. Thatcher Insurance Agency and the Cloonan Drug Store.

A native of Pontiac, she attended schools here, and was a member of St. Michael Catholic Church. Her home was at 340 N. Saginaw St. Her parents were Joseph and Bernadine Wendler Nusbaumer.

Surviving are two sisters, Clara and Mary Nusbaumer.

Rosary will be recited at her home at 8 p.m. Friday. Funeral service will be at 9 a.m. Saturday at the St. Michael Church, and burial will be in Mt. Hope Cemetery.

Funeral arrangements are by Brace - Smith Funeral Home, and the body will be at her home until time for the service.

Death Ends Unique Firm

LOUISVILLE (AP) — Joseph Lynn Hughett died yesterday at 70, breaking up a law firm unique in this country. The firm of Hughett, Hughett and Hughett was one of two in the U. S. made up of a father, wife and daughter.

French Claim Mendes' Plan Has Been OK'd

Proposal Would Place Germany in 9-Power European Alliance

LONDON (AP) — High French sources asserted today the nine-power conference on European defense had accepted a plan by French Premier Pierre Mendes-France to control continental troops and armaments under a seven-nation European pact.

The informants made their statements after Mendes-France and West German Chancellor Konrad Adenauer conferred for more than an hour this morning, then joined the second day's full session of the nine-power meeting.

There was no confirmation from other conference sources of the statement from the French informants.

The other Western powers had previously wanted control of troops and armaments to be exercised by the North Atlantic Treaty Organization, to which a free and rearmed Western Germany would be admitted as the 15th member.

The French sources said Mendes-France's plan was accepted after the Premier agreed to the simultaneous admittance of the Bonn government into the new seven-power alliance and NATO.

The seven-power pact would be an enlargement of the 1948 Brussels pact, whose present members are France, Britain, the Netherlands, Belgium and Luxembourg. The new members would be West Germany and Italy.

The original pact bound the members to aid each other in case of an attack, especially by Germany.

Those sections dealing with German aggression are being rewritten by the permanent council of the Brussels pact, meeting here simultaneously with the nine foreign ministers.

After the morning meeting Mendes-France conferred for more than an hour with U.S. Secretary of State Dulles at the U.S. Embassy. Then both returned to Lancaster House for the ministers' afternoon session.

Continued Rain, Cool Is Area Forecast

Continued rain and sub-normal temperatures are in store for Pontiac area residents tonight and Thursday, weather forecasters said.

The U. S. Weather Bureau, in a long range forecast, said temperatures will average 10 degrees below normal for the next four days. Total rainfall for the period is expected to reach one inch.

Tonight, the mercury is expected to dip to 50 degrees in this area with a slight rise to between 62 and 65 tomorrow.

In downtown Pontiac yesterday, the mercury climbed from a 57 degree low to a high of 76. The thermometer registered 65 degrees today at 8 p. m., rising to 73 at 9:30. Mid-morning showers drove the mercury down to 71 by 2 p.m.

Opposing Moundsmen



AP Wirephoto

SERIES STARTERS—Bob Lemon of Cleveland and Sal Maglie of the New York Giants, a couple of right handers, shake hands just before taking mound as rivals in opening game of the 1954 World Series here today. Bob notched 23 wins during the regular season; Sal won 14 games.

Pontiac Area Employment to Rise 6,000 Next Week

Pontiac area employment is expected to rise about 6,000 by the end of next week, according to Luther C. Olson, manager of the Pontiac Branch of the Michigan Employment Security Commission.

The upswing is also apparent in the Detroit area with the "peak stage" of layoffs past, an announcement from the state MESC revealed today.

This year's Pontiac vicinity top layoff figure of 10,500 at mid-September is expected to drop below the August level of 6,400, said Olson, as men off for model changeovers return to vehicle producing plants here.

"No further layoffs are seen at the moment and we expect the employment rate to accelerate for some time," Olson stated.

The state MESC acknowledged a layoff of 60,000 auto workers in past weeks, but said employment now appears on the rise as the auto industry prepares for its production of 1955 car models.

The report reflects conditions in the metropolitan area of Wayne, Macomb and Oakland Counties.

Although the shutdown was the first extended one for model changeover in 15 years, the cutback period appears to have been shorter than was forecast, the MESC said.

"Employment conditions in the tri-county area may improve significantly once 1955 auto production starts to roll," the agency added.

Novelist Dies

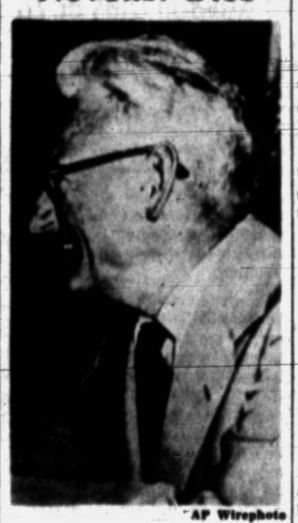

AP Wirephoto

JAMES STREET

Novelist James Street is shown in a jovial mood at Chapel Hill, N.C., last night as he handed out awards at an Associated Press broadcasters meeting.

Street, author of "Tap Roots" and other best sellers, collapsed and died from a heart attack shortly after this picture was taken. His last book was "Goodby, My Lady."

Athens Newsman to Join Press Staff 3 Months

Spryos Sellinas of Athens, Greece, foreign editor of the newspaper "Vradyni" will arrive soon to accept a three months assignment on the staff of the Pontiac Press.

Announcement of clearance for his assignment was made in Washington by the State Department. The work is part of a program for giving foreign newsmen experience in the United States.

After his assignment with the Press, which is jointly acting with the State Department as his host in this country, Sellinas will tour the country before returning to Greece.

Snow Plows Called Out

HELENA, Mont. (INS)—Portent of things to come: Snow plows were called out yesterday to clear off 12 inches of snow on Helena roads.

Profit by Our 35 Years Experience in Pontiac. D & D Cleaners, 143 W. Huron, FE 5-6116. Pick up & deliver.

Ship Typhoon Toll Mounts to 3,000

TOKYO (INS)—Japanese government officials today announced an appalling toll of more than 3,000 persons dead or missing in ship disasters caused by Typhoon Marie.

The Japanese Coast Guard announced that 5,579 vessels of all sizes and types were lost in Typhoon Marie. By comparison, ship losses from all causes last year totaled 3,200 vessels.

Divers were working in relays to bring up the bodies and nationwide appeal was issued for more experienced men to aid in the grim task.

Jump to Lead on Long Triple by Vic Wertz

Lemon and Maglie Take Mound in Opener at Polo Grounds Today

NEW YORK (AP)—The Cleveland Indians took a 2-0 lead over the New York Giants in the opening game of the 1954 World Series before 53,000 fans at the Polo Grounds today.

First baseman Vic Wertz drove in both Cleveland runs with a smashing 3-base hit to the Giants' bullpen in right field after Al Smith had been hit by a pitched ball and Bobby Avila had singled.

Giants got two runners on base in their half of the first when Dark walked and Mueller singled to right, but Mays popped out and Thomson went out on a roller down the 1st-base line.

Play-by-play:

A capacity attendance of about 55,000 was assured at the Polo Grounds. Crowds formed early outside the bleachers, and by 8 a.m. there were several thousand in line hoping to buy the 3,400 bleacher tickets at $2.10 each. Several hundred camped outside the park all night.

The day was beautiful, and, to make the picture brighter, the prospects for tomorrow have improved. First the Weather Bureau forecast thundershowers tonight and tomorrow, but later it revised its prediction. Conditions that might bring bad weather appeared to have shifted northward.

The two teams are scheduled to play two games here and then move to Cleveland with no time off for travel for two or, if needed, three games. Should the issue still remain undecided, play will shift back to New York, also with no travel time, for one or possibly two more games. The series is decided on best four out of seven basis.

All reserved and box seats were sold long ago. Since the Polo Grounds is the largest National League park, and Municipal Stadium in Cleveland with a capacity of around 85,000 is the largest in the American League, and since ticket prices were raised last year to their present level, this will be far and away the richest of all series financially.

Players on the winning team are expected to receive about $10,000 each, with $8,000 to go to the losers.

First Inning

Maglie's 4th pitch hit Smith on the back. Avila singled over William's head into short right sending Smith to 2nd. Smith advanced to 3rd on Mueller's error. Doby fouled to Thompson. Rosen popped out to Lockman. Wertz smashed a tremendous triple over Mueller's head, scoring Smith and Avila to put the Indians in front 2-0. Philley flied out to Mueller.

Two runs, two hits, one error, one left.

Lockman grounded out. Dark walked. Mueller singled sending Dark to 3rd. Mays popped out. Thompson went out on slow roller to Wertz.

No runs, one hit, no errors, two left.

Second Inning

Indians second.

Strickland struck out. Hegan popped to Thompson. Lemon walked. Smith struck out.

No runs, no hits, no errors, one left.

Irvin fouled to Hegan. Williams bounced out. Westrum rammed a single inside the 3rd base line. Maglie went down swinging.

No runs, one hit, no errors, one left.

Pole's Testimony Increases Chance Reds Will Return 3 Captives

WASHINGTON (AP) — Hermann, Noel and Herta Field, central figures in a sensational Iron Curtain mystery, may be nearer freedom than at any time in the last five years—if they are still alive.

Officials said today chances of winning their release from Communist Poland and Red Hungary have been greatly increased by facts about their disappearance supplied by a refugee Polish secret police official.

Jozef Swiatlo, who fled through the Iron Curtain 10 months ago, was "surfaced" by the government yesterday after having worked undercover with U. S. intelligence agencies since he fled to the West at Berlin. Officials said he had provided much useful information about the European satellites of Russia.

Most public attention, however, focused on the Field case when it became known that the stocky, black haired, 39-year-old Swiatlo had arrested Hermann Field when the Red trap was sprung on him at Warsaw airport in August 1949.

Swiatlo, who was deputy chief of Poland's supersecret Communist party security agency, also interviewed Noel and Herta Field in 1949 at Budapest, Hungary, for possible evidence on espionage or conspiratorial work on which the Communists alleged they had been engaged for the United States.



JOZEF SWIATLO

Armed with this first hand information since the two brothers and Noel's wife Herta disappeared, the State Department fired notes to Poland and Hungary demanding the "earliest possible" release of all three. Hermann was held in a Polish prison, Swiatlo reported. Noel and Herta are assumed to be in Hungary.

Mrs. Kate Field, a Briton, said in London she is "terribly happy" to get word that her husband, Cleveland architect Hermann Field is presumably alive. She said the information from Swiatlo "makes me feel that awful, long period of waiting may soon be over."

The essence of Swiatlo's story was that the three Fields had been arrested by Red police in connection with a big purge trial being prepared against former Hungarian Foreign Minister Laszlo Rajk. Rajk, since executed, was accused of treason in conspiring with Yugoslavia's Marshal Tito against the Hungarian government—in effect, against Soviet domination of Hungary.

U. S. officials said that in the past when Communist governments have been presented with factual information in cases of this kind, they have often dropped deception and dealt with the problem realistically.

This has encouraged some hope here that the Fields will be released. Adding support to this hope is that since Stalin's death, Russia's new rulers have taken a number of steps to ease minor tensions with the West. Freedom for imprisoned Americans has not been so hard to obtain as formerly—if the facts for making a case could be determined.

Swiatlo's defection to the United States was announced yesterday by Atty. Gen. Brownell. The State Department followed with notes demanding freedom for the Fields.

In Geneva, Dr. Elsie Field, sister of the missing brothers, said today the information given concerning them by Polish security officer Jozef Swiatlo in Washington was "very significant."

Dr. Field has carried on an unceasing search for information since her brothers disappeared in 1949. She has spent the summer in Europe seeking clues to their fate. She is here with her husband, Prof. Joseph L. Doob of the University of Illinois.

Mrs. Herta Field, wife of Noel, also disappeared without a trace when she went to Czechoslovakia in search of her husband.

Dr. Field and her husband are traveling on a special passport which does not permit them to visit any country adjoining the Iron Curtain, a precaution apparently taken to protect them from the fate which befell the other Fields.

Oaman's Tel-Huron St. Open every eve. till 9.

In Today's Press

Birmingham 2
Bob Considine 2
Comics 40
County News 33, 41, 42
David Lawrence 4
Dr. George Crane 4
Earl Wilson 42
Eddie Cantor 16
Editorials 4
Emily Post 20
Hal Boyle 8
Markets 31
Patterns 27
Sports 37, 38, 39
Theaters 34
TV-Radio Programs 47
Want Ads 42, 43, 44, 45, 46
Women's Pages 18, 19, 20, 21, 22, 23

WORLD SERIES

	1	2	3	4	5	6	7	8	9	10	R	H	E
INDIANS	2	0	0	0	0	0	0						
GIANTS	0	0	2	0	0	0	0						

Today's batteries; umpires.

Giants—Maglie (14-6) and Westrum; Indians—Lemon (23-7) and Hegan.

Umpires — Barlick (NL), plate; Berry (AL), 1st b.; Conlan (NL), 2nd b.; Stevens (AL), 3rd b.; Warneke (NL), lf. and Papp (AL) rf.

The Day in Birmingham

Registration Deadline Set for Upcoming Election

(From Our Birmingham Bureau)

BIRMINGHAM—The privilege of voting at the Nov. 2 general election will be denied those who have not registered by next Monday's deadline, City Clerk Irene Hanley reminded residents today. Some 13,500 people are eligible to vote, she added.

In an effort to accommodate those who work outside of Birmingham, the clerk's office in the Municipal Building will maintain evening and Saturday hours.

For the rest of this week and on Monday the office will remain open from 8 a.m. to 8 p.m. except that Saturday hours will be from 9 a.m. to 12 noon.

Any United States citizen over 21 years of age, who has lived here for 30 days and in the state for six months prior to the election is eligible. Re-registration is unnecessary for persons who have voted within the last four years.

The clerk's office in the Bloomfield Hills Municipal Building will be open from 8 a.m. to 5 p.m. through Friday and from 8 a.m. to 8 p.m. on Monday, City Clerk Robert Stadler said. Offices will be closed on Saturday.

* * *

Foster Toothacker has been added as a new member of the Chamber of Commerce off-street parking committee, according to Charles Mortensen, local manager.

Already serving on the committee are James Couzens, chairman, Wilbur Mason, Henry Selters, Paul Averill, Henry Dahlquist and Victor Koch.

* * *

The last of two meetings for those interested in joining the Congregational Church is being held at 8 tonight at the church. An informal coffee hour will follow.

* * *

A first-hand look at some of the agencies that benefit from the United Foundation Torch Drive is being offered to the volunteer workers for this year's drive in the Birmingham-Bloomfield-Franklin area, Mrs. J. Rowland Quinn, area director, has reported.

Already under way, tours thus far have included a visit to the Leader Dog School in Rochester and to the Sister Elizabeth Kenny Polio Center in Farmington.

"A great deal of interest has been expressed in the 'follow your dollar' idea," Mrs. Quinn said. "We are expanding the tours this year.

Mrs. Quinn is also calling for volunteers who can give time to help prepare materials for distribution to the solicitors and workers, at campaign headquarters at 219 Briggs Building.

* * *

A Homecoming Dinner is being sponsored by the Woman's Society of the First Methodist Church, and will start at 6:30 p.m. tomorrow, Mrs. Thomas Harris is chairman.

* * *

The title of Miss Oil Progress has been bestowed on Janice Elizabeth Pike, of 544 W. Frank St., named to represent the industry during Oil Progress Week, Oct. 10-16. She will be crowned by the Detroit Oil Men's Club on Oct. 12.

Miss Pike is an office worker with the Socony Vacuum Oil Co.

* * *

At its first fall meeting at 1:30 p.m. tomorrow at Ascension Lutheran Church, the Altar Guild will discuss interior furnishings for the new church under construction. Members will also begin making new vestments for the acolytes.

* * *

The Boulevard Shoppe, a new store on Hunter Blvd. at Lincoln, Rd., will have its grand opening Friday and will feature gifts and lamps. Allen D. Hart, of 919 W. Glengary Circle, owns and will operate the shop. He was in the florist and gift business in Detroit and Rosedale Park until his retirement two years ago.

* * *

Fire Chief Vernon W. Griffith listed the estimated August loss by fire at $1,475 in his monthly report, with $475 as the estimated insurance paid. The total amount of property endangered by fire was shown as $862,000.

The department answered 25 silent alarms for fires and fire investigations and 8 for investigation of suspected gas. There were six first aid runs and six miscellaneous.

* * *

After a recommendation from Police Chief Ralph W. Moxley that a 16th cab be added to the fleet already operating in the city, the City Commission this week approved another cab license for the Birmingham Cab Co. bringing the company's total to 8.

* * *

Mark A. Kearney

Sales representative for Pontiac radio station WPON, Mr. Kearney, 50, of 1529 Stanley, Birmingham, died Tuesday.

Born in Detroit, Mr. Kearney was a University of Michigan graduate and member of Alger Post, American Legion.

Rosary services will be at 9 p.m. Thursday in the Bell Chapel of William R. Hamilton Co., 820 E. Maple, Birmingham. Service will be at 10 a.m. Friday in Our Lady Queen of Martyrs Church, 32460 Pierce, Southfield Township.

Surviving are his wife, Virginia M.; two sons, John M. and Marshall A.; a daughter, Carolyn Mae; his mother, Mrs. John M. Kearney, and a sister, Mrs. Edward M. Smith.

* * *

Albert John Charbeneau

BLOOMFIELD HILLS — Rosary service for Albert John Charbeneau, 52, of 6 Valley Row, will be said at 8:15 a.m. tomorrow at the Manley Bailey Funeral Home. Service will be at St. Hugo of the Hills Church, at 10:30 a.m. Friday, with burial in Mt. Hope Cemetery, Pontiac.

He died Monday.

Besides his widow, Virginia, five daughters and two sons, he is survived by his mother, Mrs. Frank Charbeneau of Mt. Clemens.

* * *

Mrs. Agnes Jane Callaghan

FRANKLIN — Rosary service for Mrs. Agnes Jane Callaghan, 86, of 31600 Briarcliff Rd., will be said at 9 p.m. tomorrow at the Manley Bailey Funeral Home, with funeral service at 9:30 a.m. Friday at Holy Name Church, with burial in Holy Sepulchre Cemetery.

Mrs. Callaghan died this morning.

Survivors include two daughters, Mrs. Joseph R. Scolaro of Franklin and Mrs. Ned C. Frase of Providence, R. I.

The number of farms in the United States is almost one million less now than 25 years ago.

Pickets Injure 2 at Auto Agency

Violence Flares Up in Teamster Campaign to Organize Salesmen

DETROIT (UP)—Two persons were injured in picket line violence Tuesday as the AFL Teamsters Union pushed its organizing drive among Detroit automobile dealers.

Robert Kujda, 19, was attacked by four pickets when he parked his car in front of Bob Ford, Inc., and started to enter the building to get his father. He was knocked down and required treatment at Wayne County General Hospital.

Darvin McGladdery, 25, assistant manager of the Bob Ford used car lot, also was roughed up but did not require hospitalization.

Police said there were about 20 pickets at the agency which has been charged by Teamsters Local 376 with dicharging salesmen because of union activity.

It marked the first time in several months that more than a token picket line had assembled at Bob Ford.

An estimated 100 pickets gathered at Rosedale Motors, Inc., also charged by the local with dismissing union-minded salesmen, but police quickly dispersed the pickets.

The pickets, many of them wearing steel helmets of the building trades, attempted to block entrances to Rosedale Motors and threatened to return today in triple strength when police ordered them to disperse.

Thief Rifles Purses, Takes Watch, $150

BIRMINGHAM — Close to $150 was taken yesterday from the purses of two employes at Ann Young's Beauty Salon, 339 E. Maple, along with a wristwatch valued at $150 and a cigarette lighter.

Police said the purses of Gracia Welland, of 454 Auburn Rd., Pontiac, and Mrs. Evelyn Featherstone, of 271 Euclid Ave., were rifled by someone who entered by a back door.

Yoshida in U.S. Briefly

NEW YORK (INS) — Prime Minister Shigeru Yoshida of Japan arrived in New York today at 8:17 a.m. and went immediately to Pier 90 to board the Queen Elizabeth, which leaves at noon for Europe.

The Weather

PONTIAC AND VICINITY—Cloudy and mild with occasional showers tonight. Turning cooler late tonight, low 50. Thursday mostly cloudy and much cooler with showers likely, high 62-65. South to southwest winds 15-25 miles shifting northwesterly late tonight and Thursday.

Today in Pontiac
Lowest temperature preceding 8 a.m. 58
At 8 a.m.: Wind velocity 20-25 m.p.h. Direction: Southwest.
Sun sets Wednesday at 6:18 p.m.
Sun rises Thursday at 6:27 a.m.
Moon sets Wednesday at 7:07 p.m.
Moon rises Thursday at 10:09 a.m.

Downtown Temperatures

6 a. m.	61	11 a. m.	69
7 a. m.	61	12 m.	69
8 a. m.	65	1 p. m.	71
9 a. m.	72	2 p. m.	71
10 a. m.	72		

Tuesday in Pontiac
(As recorded downtown)

Highest temperature	76
Lowest temperature	57
Mean temperature	66.5
Weather—Fair.	

One Year Ago in Pontiac

Highest temperature	69
Lowest temperature	53
Mean temperature	71
Weather—Fair.	

Highest and Lowest Temperatures This Date in 82 Years
89 in 1903 — 32 in 1942

Tuesday's Temperature Chart

Alpena	66	54	Los Angeles	76	62
Baltimore	69	61	Lansing	64	51
Buffalo	75	55	Memphis	94	72
Cadillac	66	53	Minneapolis	67	50
Cincinnati	89	70	New Orleans	86	73
Cleveland	76	69	Omaha	80	57
Denver	81	58	Pittsburgh	81	48
Detroit	74	62	S. Francisco	76	56
Fort Worth	96	70	S. S. Marie	61	50
Gd. Rapids	70	62	Seattle	69	50
Houghton	63	48	Tampa	87	74
Kansas City	80	68	Traverse City	67	56



AT ANNUAL DINNER—At the annual banquet of the Psychiatric Aid Assn. of Pontiac State Hospital last night were (left to right) Robert Larson, president of the group; Dr. Ivan A. LaCore, medical superintendent of the hospital and Father John Trese of the Pontiac Catholic Family Center who spoke at the event. Donald Royal of Northville State Hospital, president of the State Psychiatric Attendant Nurse Assn., also spoke. Dr. John M. Stevens gave the invocation and Mrs. Clair Young acted as toastmistress.

Pontiac Press Photo

Seeks to Delay Power Contract

Senate Committee Asks AEC to Put Off Signing With Dixon-Yates

WASHINGTON (AP)—The Senate Judiciary Monopoly subcommittee today asked the Atomic Energy Commission to hold up signing of the controversial Dixon-Yates power contract until the subcommittee completes its investigation.

* * *

The motion was passed with only two members of the five-man subcommittee present. They were Chairman Langer (R-ND) and Sen. Kefauver (D-Tenn).

* * *

This is the subcommittee's second request to the AEC to delay conclusion of the contract for private power for the area served by the Tennessee Valley Authority.

* * *

After two days of hearings about two months ago, the subcommittee passed a resolution requesting AEC to delay further action until the Senate group fully explored the proposed contract. The subcommittee said at that time there was evidence to indicate the contract was not open to free and competitive bidding.

* * *

Kefauver made today's motion, noting that AEC had never responded to the previous resolution.

Senator McCarran of Nevada Dies at 78

(Continued From Page One)

Truman administrations and fellow Democrats.

Only yesterday he attacked the Watkins committee for recommending censure of Sen. McCarthy whom he strongly supported.

While McCarran often voted with the Roosevelt administration on domestic issues, he rarely went along with President Truman.

By then, McCarran wielded a strong voice in the Senate. He was head of the Judiciary Committee—through which most legislation passes—and had a seat on the powerful Appropriations Committee—the purse strings of Congress.

He opposed Truman's efforts to open the door to displaced persons from southern and eastern Europe and at the same time led the battle for recognition of Franco Spain.

Patrick Anthony McCarran, born in Reno of Irish Catholic parents, is survived by his wife, Martha, whom he married in 1903.

They had four daughters, two of whom are Dominican sisters, and a son, Dr. Samuel McCarran, a Reno physician.

Funeral arrangements have not been made.

Detroit Man Dies Building New Home

BLOOMFIELD TOWNSHIP — An inhalator failed to save the life of Cecil H. Pond, 50, of Detroit, who was found beside his car this morning, police said.

Authorities at St. Joseph Mercy Hospital, Pontiac listed the cause of death as a heart attack.

Pond was building a new home on Cragin Drive, between Inkster Road and Raymond Place. He had gone to the trunk of his car for some tools, and was discovered by two men working for him.

Adrian Voters Increase School Taxes to $12

ADRIAN (AP) — Adrian citizens voted 838 to 329 yesterday to increase their school taxes from $9 to $12 per $1,000 of assessed valuation.

The increase will be used for maintenance, boiler repair, painting and the like. These items, because of a lack of funds, were left out of the originally drafted 1954-55 school budget to keep expenses and income in balance.

1,000 Gallons of Fuel Oil Unloaded in Drain Pipe

GREENSBORO, N. C. (UP) — A truck driver poured 1,000 gallons of fuel oil into an unused drain pipe of a three-quarter acre pond, mistaking the pipe for one leading to a storage tank.

J. I. Wagoner, Guilford County farm agent, said the black oil covered the lake, much of it backing up at one end under a strong wind.

The wind made it easy for Wagoner to dispose of the oil and save the fish, he said. He just set fire to the lake and all the oil burned.

Delay Sentence for Teamsters

3 Who Pleaded Guilty to Come Before Judge in Detroit Oct. 12

DETROIT (AP)—The prosecution today rested its case against Michael E. Nicoletti, president of AFL Teamsters Union Local 247, who is being tried on charges of conspiracy, extortion and bribery.

Recorder's Judge Joseph A. Gillis then adjourned the trial for a day to permit defense attorneys to prepare motions seeking dismissal of the case.

Nicoletti and four other officials of teamsters unions were indicted on charges of shaking down contractors for wage concessions, promises of avoidance of labor trouble and other schemes.

Three pleaded guilty to a bribery count. A fourth was freed. Nicoletti chose to stand trial on his plea of innocent.

Judge Gillis announced he would postpone sentencing of the three who pleaded guilty until Oct. 12. They are Samuel J. Marosso, business agent of Nicoletti's union; Daniel J. Keating, president, and Louis C. Linteau, business agent, of Pontiac Local 614 of the Teamsters Union.

Soviets Head for China

MOSCOW (INS)—A delegation of high Soviet leaders is en route by plane to the Communist China capital of Peiping to take part in the fifth anniversary celebration of the Chinese People's Republic.

Alcohol Guides Recommended

Committee Draws Up Five-Point Educational Program

EAST LANSING (AP) — Five guides to help develop an alcohol education program in the Michigan schools were announced today by the Michigan Alcohol Education Committee.

The committee, which recently met at Michigan State College, will make its recommendations to the State Board of Alcoholism.

The committee declared:

1—Teacher - training institutions should consider alcohol education in the preparation and in-service training.

2—The major responsibility for alcohol education lies with classroom teachers. These could be aided by outside resources, such as private organizations and state consultants.

3—The community, school and students should all be included in making alcohol education a part of the curriculum.

4—Methods used in teaching about alcohol should be appropriate to both the philosophy of the teachers and the grade level of the child.

5—Alcohol education should have the same aim as all other education: To develop wholesome personalities by promoting habits and attitudes that will be conducive to happy and healthful living.

Blast Winds Squelch Atomic-Heat Flames

SAN FRANCISCO (UP)—Fires started by the heat of an H-bomb or A-bomb blast may be extinguished in many cases by winds from the force of the explosion, University of California engineers at Los Angeles indicated.

In studies at the university's engineering school, it was discovered that blast winds completely extinguished in most cases the fires ignited by the bomb's heat.

Materials such as cloth and newspapers were tested and were extinguished in the test although several elements continued to smoulder.



PETTY LARCENY—While the coast is clear, "Bandit," a baby raccoon, seems to be contemplating a little breaking and entering. Such petty larceny can even be encouraged under the circumstances. "Bandit's" mother was killed and an Ann Arbor girl is raising the youngster. Milk is the order of the day at present.

United Press Photo

Knife-Wielder Sought in Deaths

Massachusetts Police Press Hunt for Killer of Baby Sitter, Charge

SPRINGFIELD, Mass. (AP)—Police today undertook a roundup of all local persons who are known knife-wielders, in the search for the crazed killer of baby sitter Lynn Ann Smith, 14, and her 4-year-old charge, Stephen R. Goldberg.

A check also was being made of cleaning establishments in western Massachusetts in the hopes any blood-stained clothing found will lead to the killer.

Also being questioned are former mental patients because of the maniacal manner in which the baby sitter and the younger boy were found sprawling Saturday night in the Goldberg home.

Each had suffered about 50 stab wounds. In addition the young Goldberg lad suffered a crushed skull and the Smith girl a broken neck.

Police yesterday put out an alarm for a 16-year-old youth who has been missing from the day the child's body was discovered. Police withheld his name because of his age.

Mayor Daniel V. Brunton said he will ask a special meeting of the Board of Aldermen today to authorize a $500 reward for information leading to a conviction.

Audrey, Ferrer Bolt Villa Doors to Escape Press

ALBANO, Italy (AP)—Shouting "we want to be left alone," newlyweds Audrey Hepburn and Mel Ferrer fled today from a pack of photographers into a 20-room stone villa and bolted the door behind them.

Ten minutes later they relented and posed briefly, then locked themselves in again.

The two film and stage stars were married in a private ceremony at Burgenstock, Switzerland, last Saturday and since then had given the press the slip.

Respiratory Attack Fatal to Baby Girl

Gale Anderson, 19 - month - old daughter of Mr. and Mrs. Harry Anderson of 102 S. Tasmania Ave., died in St. Joseph Hospital today despite "commendable" efforts by a Pontiac patrolman to save the child's life this morning.

The child, who suffered a respriatory attack at 7:30, at first was reported in fair condition after responding to oxygen treatment in the hospital's emergency ward.

She was rushed to the hospital by Patrolman Medford E. Pittman within two minutes after he received the call on his car radio.

Man Feels Followed; Gets Fifty Dollar Fine

BUFFALO, N. Y. (UP)—Anthony B. Balestrieri appeared in traffic court on a speeding charge.

Asked if he had any excuse for his speeding, the motorist replied: "I thought I was being followed."

He was right. A patrol car was chasing him at a 70-mile-an-hour clip at the time and eventually caught him.

Traffic Judge Madge Taggart followed up Balestrieri's story with a $50 fine.

In early English history, criminals and suicides often were buried at a cross-road and executions often took place at such points.



JOHN F. CAHILL

Rosary Service Will Be Friday

John F. Cahill, 60, Dies at Home; Funeral Set for Saturday

Rosary will be recited at 8 p.m. Friday at the Donelson - Johns Funeral Home for John F. Cahill, 60, of 2604 Woodbine Dr., who died suddenly yesterday.

A Lodge of Sorrow will be conducted at the funeral home at 7:30 p.m. by BPOE 810, of which Mr. Cahill was a life member. Funeral service will be held at St. Michael Catholic Church at 11:15 a.m. Saturday, with burial in Perry Mount Park Cemetery, the Rev. Michael J. O'Reilly officiating.

Mr. Cahill, who was a salesman for the F. L. Jacobs Co. of Detroit, was born in Wapakoneta, Ohio, on Dec. 1, 1893. He was the son of Dennis and Johanna Harrigan Cahill.

He lived in Pontiac for 50 years and attended St. Frederick School. He was a member of St. Michael Church and was a World War I veteran.

For many years Mr. Cahill was employed by the Murray Corp. of America. In addition to his Elks affiliation, he was a member of the Detroit Athletic Club and the 810 Hunting Club.

Mr. Cahill is survived by his wife, the former Edith Johnson, whom he married here on Oct. 4, 1923, and two brothers, Robert of Pontiac and Edward of Detroit.

The body may be viewed at the funeral home, beginning at 7 p.m. today.

Israel May Ask for U.N. Action on Seized Boat

UNITED NATIONS, N.Y. (AP) — Israeli representatives indicated today they may seek Security Council action against Egypt if Cairo officials refuse to surrender a small Israeli freighter seized yesterday in the Gulf of Suez.

The vessel, the 500-ton Bat Galim, was taken by an Egyptian gunboat as it tried to pass through the Suez Canal. Egypt has blocked Israeli shipping from the international waterway since the 1948 Palestine fighting.

Egyptian authorities charged the crewmen of the Bat Galim fired without provocation into a cluster of Egyptian fishing boats, resulting in the drowning of three fishermen and the wounding of several others.

Israeli officials hotly denied the charge, asserting the vessel was unarmed. A Jerusalem spokesman said it was the first ship flying the Israeli flag to attempt to pass through the canal.

Israeli and Egyptian representatives here presented their differing versions of the incident at once to U.N. officials. Neither asked for immediate Security Council action, but an Israeli spokesman said the Council might be asked to discuss the issue if Egypt refuses to give back the vessel.

Grandma Has Triplets to Add to Family of 15

DANBURY, Conn. (UP) — Mrs. Edward Schlemmer, 41-year-old grandmother who gave birth to triplets Tuesday after 15 previous visits from the stork, said today she and her husband are planning additions to their five-room house.

The triplets were unexpected. Mrs. Schlemmer had gone to the hospital expecting to have only one child again.

Passenger, 16, Injured as Auto Overturns

Donald Sagamang, 16, of 277 S. Shirley Ave., was treated at Pontiac General Hospital for minor injuries suffered last night when the auto in which he was riding overturned at Squirrel road near Walton Boulevard.

Oakland County sheriff's deputies quoted the driver, Ronald C. Snider, 19, of 292 Osmun St., as saying he lost control of the auto.

Truman 'Fooled Around' With Piano When a Boy

MILWAUKEE (UP) — Former president Harry S. Truman, in Milwaukee recently played a history-making piano-duet with James C. Petrillo, said he never took up playing the piano seriously.

"I fooled around with it until I was about 14," Mr. Truman said, "and then got interested in politics. I guess a lot of people would have been happier if I had stuck to the piano."

Williams, Foe Woo Workers

Leonard and Governor Both Say Parties Are Labor's True Friend

By International News Service

Democratic Gov. G. Mennen Williams and his Republican opponent, Donald S. Leonard, were at opposite sides of Michigan last night, telling voters that only their party is the true friend of labor.

In Battle Creek, Williams blamed the GOP for the 1954 slump in employment.

In Flint, Leonard told his audience that Republicans increased unemployment benefits and that high employment in the Democratic administrations was due to war or the threat of war.

Said Leonard: "The unemployment of the 1930s ended only when we entered World War II. The unemployment of 1949 — worse than now — ended only when we went to war in Korea.

"I don't think the people want to pay that price again. We want to build a prosperity based on peace, and with men going back to work, and with retail sales improving, the indications are that we are succeeding."

As if aware of Leonard's argument, the governor orated:

"My opponent is echoing the Republican excuse that our present economic problems are the inevitable result of war. His party has exploited that worn-out alibi just about to the limit of the people's patience."

Williams blamed the dip in business on four GOP policies: "Hard-to-get money, the farm program, reducing the standard of living but not the cost of living, tax relief only for big business and the decision to keep taxes and prices high on automobiles."

Rally Banquet Held for School Staff Workers

"Go and Bring Forth Fruit," was the theme of the Rally Banquet held recently for the Bible School staff members and their families at the Oakland Ave. United Presbyterian Church. Flowers and fruits decorated the tables.

Joyce Sweet, Sunday School superintendent, was assisted by Mrs. Gloria Luck, Mrs. Walter Napersky, and Mrs. John Gemmell. Mrs. Jack Martin was chairman of the kitchen and Mrs. F. E. Sears had charge of the dining room.

The banquet was served with the following hosts and hostesses: Mr. and Mrs. William Coffing, Mr. and Mrs. Fred Froede, Mr. and Mrs. John Gemmell, Mr. and Mrs. Gerald Griffith, Mr. and Mrs. Richard Kelley, Mr. and Mrs. Omar MacNutt, Mr. and Mrs. Elden Powley, Mr. and Mrs. Orval Robb, Mr. and Mrs. Earl Shepherd, Mr. and Mrs. Howard Webb, Mr. and Mrs. William Webb, Mr. and Mrs. Don Wilson and Mr. and Mrs. Ralph Osborne.

The program with William Coffing, chairman, consisted of music and stunts. Mr. Coffing and Karl Matheny sang a duet, "Nothing but Leaves," and Mrs. Luck sang an original composition, "Each One, Teach One."

The Rev. T. R. Allebach, pastor of the church, spoke on "Sunday School Evangelism."

Mrs. Quillan Mahon and Robert Dancey entertained the children with movies during the adult program.

Another Fire Station Is Urged for City

(Continued From Page One)

be taken," he declared. "The expansion of business and the building of new homes have made the situation extremely dangerous."

White, who spoke briefly, said that it was routine practice for trucks to take different routes to west-side blazes, hoping that one gets through quickly.

"The first five minutes are the most important in fighting fire," he pointed out.

Mayor William W. Donaldson told the pair that a meeting will be scheduled for the near future to determine where funds from the 1.5 mill capital improvements tax voted last April will be applied first. He added:

"We've got just so much money and we have commitments with the State Highway Dept. We will have to weigh and decide just what will come first."

City Manager Walter K. Willman stated that construction of a new fire station to serve the western and northern portions of the city would entail a yearly payroll of $100,000, in addition to the cost of construction and equipment.

$272 Taken in Breakin

Thieves broke into the Crystal Beach Housing Project and took $272 from the office safe last night, Pontiac Police reported.

Capt. Clark M. Wheaton, acting police chief, said detectives were unable to determine how the thieves entered the safe.

Entry to the building was gained by breaking a rear door window. Nothing else had been tampered with, police added.

Another NU-VISION Sensation

Formerly $25 to $30

First Quality GLASSES



NO MORE—NO LESS

ONE PRICE TO ALL— DON'T PAY MORE Don't Accept Cheaper or Inferior Quality

$11.00 COMPLETE WITH FRAMES and LENSES

MONEY BACK GUARANTEE
Your money will be refunded within 60 days if you are not completely satisfied for any reason.

BIFOCALS $3.00 More

•Fast Service

•No Appointment NECESSARY

• Your Prescription Filled Accurately!

America's Greatest Value!

Why pay more when you can get the finest glasses in America at this amazingly low price! All you pay is $11.00—No extras,—No additions! Choose from hundreds of the latest style frames for men, women and children.

SATISFACTION GUARANTEED!

NU-VISION OPTICAL COMPANY Room 243 15 W Lawrence St. DISPENSING OPTICIANS

Open 9-5:30—Fri. 'til 9 | Phone FE 2-2895

No Hearing Date Set in Assessment Case

No hearing date has been set on an order issued Sept. 24 by Circuit Court for Pontiac to show why the city should not be stopped from collecting special assessment taxes against 19 lot owners who claim they were improperly assessed for drainage improvements.

The 19 own property in the Citizens Development Subdivision bounded by Ardmore Street, Auburn avenue, Michigan avenue and East Boulevard.

In a bill of complaint they question the assessment method used by the city in levying taxes for drainage work done in August 1953.

They claim that some lots which don't benefit from the drainage improvements were assessed and others which do benefit were not taxed to help pay for them.

The lot owners ask that a permanent injunction be issued stopping collection of the special taxes until the assessment method is ruled on in court.

Almost 10 quarts of milk are required to make one pound of butter.

FAST RELIEF FROM HEADACHE

When you suffer from pain of Headache, Neuralgia or Muscular aches you want relief and you want it fast. That's Bayer Aspirin! A tablet starts disintegrating almost the instant you take it—therefor is ready to go to work with amazing speed.

BAYER ASPIRIN

Bob Considine Says:

New Book on MacArthur Blasts Action of Truman

NEW YORK (INS)—Maj. Gen. Charles A. Willoughby, General MacArthur's intelligence chief from Pearl Harbor until the latter's dismissal in Korea, charged today that former President Truman "played right into the Communists' evil hands" when he fired MacArthur.

Red Chinese military forces in Korea had been reduced to the point of collapse by MacArthur's men when the blow fell on the general, the towering G-2 asserts in "MacArthur, 1941-1951," published tomorrow by McGraw-Hill and written with the editorial assistance of John Chamberlain.

There was an "enormous potential of victory" inherent in the Korean conflict while President Truman and his military and diplomatic advisers were formulating MacArthur's relief, Willoughby writes.

He names Generals Omar Bradley and George C. Marshall, Secretary of State Dean Acheson and W. Averell Harriman as Truman's advisers in the MacArthur matter. And he lists General Marshall as author of the draft of the dismissal message.

Willoughby portrays a dramatic scene as news of the dismissal reached MacArthur at the embassy in Tokyo April 12, 1951:

"MacArthur and his wife were entertaining visitors at luncheon when Sid Huff, the general's aide, picked the dismissal notice from a news broadcast. With tears in his eyes he called Mrs. MacArthur from the table. She returned to break the news.

Not a flicker of emotion stirred MacArthur's face. When the general subsequently read the official confirmation, he turned to his wife and said serenely, 'Jean, we're going home at last'."

Willoughby, now retired, states in a preface that the 425-page book drew its material from personal observation and the nine million word G-2 account of MacArthur's activities during the historic decade which he reviews with strong partisan feeling.

The book is "not to be regarded as in the nature of General MacArthur's memoirs," the preface continues, but it was undertaken with MacArthur's "encouragement." In a note to the publishers, MacArthur wrote:

"Willoughby was the intelligence officer on my staff for ten years and as such was in a position to acquire a wealth of information of broad general and historical interest and to establish him as an authority whose narration of events within the sphere of his responsibility is entitled to full public acceptance."

"MacArthur, 1941-1951" has no patience with efforts to explain Mr. Truman's motivations for relieving the supreme commander. His book rings with such passages as:

"On the eve of another victory, he (Truman) suddenly, without warning, relieved MacArthur of his command in a most savage and brutal way. The peremptory order did not permit him even to bid good-bye to his troops."

The German-born Willoughby, chosen by MacArthur to represent him at the first Japanese peace overtures, vigorously denies published reports that the entrance of Red China into the Korean War as U.N. forces neared the Yalu took MacArthur by surprise.

He discusses that MacArthur protested the neutralization of Formosa by the U.S. 7th Fleet, on the ground that it immobilezd 500,000 of Chiang Kai-shek's soldiers and encouraged Red China to withdraw defensive forces along the coast and poise them on the Yalu.

As he advanced north with the blessings of U.N., after the Inchon landings, MacArthur repeatedly asked for more forces to meet a possible blow from the north, Willoughby writes. His request that he warn the Peiping government of "massive retaliation" by air if it sent its forces into Korea in strength was rejected.

Willoughby lists a number of strategic Communist-held targets in North Korea which MacArthur was expressly forbidde nto bomb.

MacArthur told Washington that Chinese Red troops known to be lurking across the Yalu outnumbered his forces five to one, a month before the blow fell in November, 1950. He asked for Chinese Nationalist reinforcements. The joint chiefs of staff replied, "it would disrupt the united position of the nations associated with the United States in the United Nations and leave the United States isolated. It may be wholly unacceptable for the commonwealth countries to have their forces employed with Nationalist China. . . ."

When the Chinese Reds poured into North Korea a bitter battle was joined. First to give ground, according to Willoughby, was the South Korean 2nd Corps. Thrown back, it exposed the flank of the 8th Army. MacArthur ordered the 8th and the 10th Corps to withdraw.

"The withdrawals of the 8th Army were made with consummate skill," Willoughby writes. "MacArthur himself regarded the whole operation as one of his best . . . if not the best!"

In summing up MacArthur's long and minutely detailed fight from Australia to Tokyo, and his services as U.S. proconsul in Japan, Willoughby quotes his superior as saying:

"If the historian of the future should deem my service of some slight reference, it would be my hope that he mention me not as a commander engaged in campaigns and battles, even though victorious to American arms, but rather as one whose sacred duty it became, once the guns were silenced, to carry to the land of our vanquished foe the solace and hope of faith of Christian morals."

If the population of the world continues to grow at its present rate the U.N. Food and Agriculture Organization estimates there will be about five billion people in 50 years.

PRICES SLASHED!

1/3 OFF!

REVERE WARE



Guaranteed 1st Quality

Most complete selection of Revere Ware in weeks and weeks . . . pots, pans, kettles, racks, etc. Just take 33⅓ OFF nationally advertised "fair-traded" prices at Simms.

SIMMS BROTHERS

98 N. Saginaw —2nd Floor

SINUS SUFFERERS

New Mino tablets to be taken internally offer fast relief from the miseries of sinus blockage and sinus drainage.

100 Mino Tablets $2.98

SIMMS

98 N. Saginaw —Main Floor

get your house READY FOR WINTER NOW!

Why Pay More? A MONEY SAVER! Save More at SIMMS!

Replace Clogged Furnace Filters Now!

DUST STOP* AIR FILTERS Nationally Advertised Filters

*T. M. (Reg. U. S. Pat. Off.) Owens-Corning Fiberglas Corporation

Look at Simms Price on One-Inch Thick Filter

77c

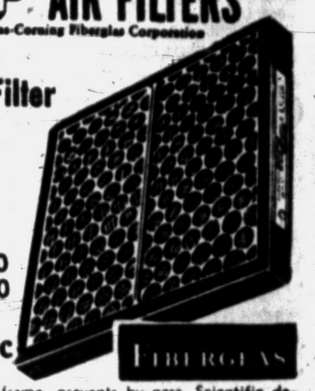

• 15x20 • 16x20 • 16x25 • 20x20 • 20x25

2-Inch Thick Filters, All Sizes 99c

FIBERGLAS

Self-seal edge fits tightly to frame, prevents by-pass. Scientific design for top efficiency in all make furnaces. No limit—buy all you need.



EXTRA HEAVY 26-GAUGE STEEL

GALVANIZED FURNACE PIPE

STRAIGHT		ELBOWS		T-JOINTS	
7x24 inch	95c	7 inch	$1.09	8 inch	$3.10
8x24 inch	$1.09	8 inch	$1.09	9 inch	$3.85
9x24 inch	$1.19	9 inch	$1.19	10 inch	$4.59
10x24 inch	$1.35	10 inch	$1.35		

Heavy Gauge—Blue Steel

STOVE PIPE

STRAIGHT		ELBOWS	
3 inch	40c	3 inch	49c
4 inch	40c	4 inch	49c
5 inch	45c	5 inch	55c
6 inch	45c	6 inch	55c
7 inch	49c	7 inch	59c

All-Popular Sizes in



Dampers

3 inch	34c
4 inch	34c
5 inch	39c
6 inch	45c
7 inch	65c
8 inch	$1.05
9 inch	$1.59

"Thermking" Heavy Duty Felt

Weather Strip

25-FOOT LENGTHS

34c



Keeps Out Cold. Snow. Rain. Dust. Wind

Made of heavy duty hair felt. Easy to apply on doors and windows.



Durable—18 Inches Wide

Asbestos Paper 15c Per Yd.

Absolutely fireproof . . . makes perfect insulation for furnaces, heating ducts, etc. . . . reduces heat losses.



Automatic Barometric

Draft Control 6-Inch $1.98

7-inch size $2.49. Adjusts to high, medium or low draft and barometric pressure gives automatic control.

Replace Broken Windows and Save Fuel!

Window Glass

Replaced all cracked or broken windows . . . keep out cold and save fuel. Simms has high quality, crystal clear window glass . . . single strength in most popular sizes or we will cut it.

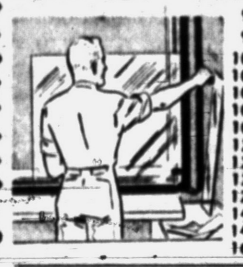

9 x 10 inch	11c	16 x 20 inch	42c
9 x 12 inch	14c	16 x 24 inch	52c
10 x 12 inch	16c	20 x 22 inch	62c
10 x 14 inch	19c	20 x 24 inch	67c
10 x 16 inch	21c	20 x 26 inch	70c
10 x 18 inch	24c	22 x 24 inch	70c
10 x 20 inch	27c	22 x 26 inch	79c
12 x 14 inch	22c	22 x 28 inch	87c
12 x 16 inch	26c	24 x 26 inch	83c
12 x 18 inch	28c	24 x 26 inch	85c
12 x 20 inch	32c	24 x 28 inch	96c
14 x 18 inch	34c	24 x 30 in.	$1.06
14 x 20 inch	37c	24 x 32 in.	$1.10
16 x 18 inch	40c		

SLASH COSTLY FUEL BILLS!

Enjoy a cleaner, warmer, safer home with CHIMNEY SWEEP



See the difference, save the difference — when you clean out dirty, dangerous, heat-stealing soot with safe, economical Chimney Sweep. Get Liquid for oil burners and kerosene heaters; get new, improved Powder for coal and wood furnaces, fireplaces, stoves. Both easy to use!

POWDER
1 Lb. 59c
3 Lbs. . . $1.39
LIQUID
Pint . . . $1.39
Quart . . $2.49





Any One Can Winter-Proof a Door in a Few Minutes

1¼-Inch Width HEMMED BRONZE Weather Stripping

No Need to Remove Door

Complete With Nails 6c PER FOOT

100 Ft. Roll.....$4.95

Full 1¼-inch wide hemmed bronze lifetime weather stripping. Saves fuel, seals out drafts. Easy to install, all you need is a hammer and scissors. Hemmed bronze stripping is already punched.

SIMMS BROTHERS

98 N. Saginaw St. 2nd Floor

BEEF - BEEF - BEEF

WE HAVE A LOT OF IT AT PRICES YOU CAN AFFORD!

Quality Tender Beef
ROUND STEAK
T-BONE STEAK
PORTERHOUSE and
SWISS STEAK
59c lb.

Tender Beef
Rib Steak
39c lb.

Fox Delux Frying Chicken, 1-lb. 6-oz. Pkg. and 1 Can Borden's Biscuits FREE with Each Chicken
All for 93c

Quality Tender Beef
SIRLOIN STEAK
49c lb.

Short RIBS of BEEF
Lb. 19c

Lean, Meaty Beef
Pot Roast..... Blade Cut
35c lb.

Indiana U. S. No. 1 Washed
POTATOES 10 lbs.....
39c

PET MILK
Tall Can 10c

Boneless Rolled Beef
Rump Roast
Lb. 49c

Fresh EGGS
Small Size
19c Doz.

Fresh Ground Beef
HAMBURGER
Lb. 27c 4 Lbs. 99c

Chase & Sanborn
COFFEE
99c Lb. Tin

Vista	Pearl of Sea	Fame	Fresh	Jumbo
CRACKERS	BONITA	Tomato Juice	CRANBERRIES	Pascal Celery
Lb. Box 19c	Can 19c	46 Oz. Can 19c	19c Lb. Bag	2 Stlks 19c

LOUIS SPADAFORE SONS

197 Oakland Ave. SUPER MARKET 197 Oakland Ave.

OPEN SUNDAY We Reserve the Right to Limit Quantities! Sale Good Wed. Thru Sat.

NO IRONING! WORK TROUSERS CREASE AS THEY DRY!

with "SNAP-LOCK" TROUSER CREASERS



It's no trouble to keep the man-folks and slacks-wearing gals in the family crisp and fresh. Slip "Snap-Lock" Creasers into laundered trousers and hang up to dry. After drying they are beautifully creased and ready to wear without ironing!

3 PAIR $1.69

SIMMS BROTHERS

98 N. Saginaw —2nd Floor

Why Pay More Than SIMMS LOW PRICES—

For Men and Women

BOWLING SHOES

Compare With $5 and $6 Values



Shoe Dept. Basement

• LADIES' Sizes 4 to 9
• MEN'S Sizes 6 to 12

$3.98

Regulation Style Soles —Elk Leather Uppers
Choice of colors and combinations in ladies'—men's in black only. Laced to toe styles.

Colorful Canvas—Full Zipper
Bowling Bags
Room for Ball & Shoes $1.98

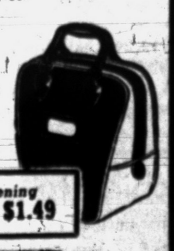

Full 24-inch zipper, molded rubber ball cup, waterproof lined.

Zipper Opening SHOE BAGS $1.49

98 North Saginaw SIMMS BROTHERS Basement & 2nd Floor

THE PONTIAC PRESS

Pontiac 12, Michigan
Reg. U. S. Patent Office Daily Except Sunday
Published from The Pontiac Press Building
Harold A. Fitzgerald, Publisher
Conrad B. Church Horace P. Hudson Russell Babbitt
Editor Advertising Manager Nat'l Adv. Mgr.

Entered at Post Office, Pontiac, Mich. as second class matter

MEMBER OF THE ASSOCIATED PRESS

The Associated Press is entitled exclusively to the use for republication of all local news printed in this newspaper, as well as all AP news dispatches.

The Pontiac Press is delivered by carrier for 40 cents a week; where carrier service is not available by mail in Oakland, Genesee, Livingston, Macomb, Lapeer and Washtenaw Counties it is $12.00 a year; elsewhere in Michigan and all other places in the United States $20.00 a year. All mail subscriptions are payable in advance. Phone Pontiac FE 2-8181.

MEMBER OF AUDIT BUREAU OF CIRCULATIONS

WEDNESDAY, SEPTEMBER 29, 1954

Oakland's Highway Needs

Ten million dollars a year for 10 years!

These few words reveal the size of the county's pressing highway problem. They aren't wild guessing. They merely show the result of a careful survey made by the Oakland County Road Commission. Not only that, they have the official endorsement of Leon V. Belknap, the commission's engineer-manager and Robert O. Felt, commission chairman.

★ ★ ★

Most motorists are keenly aware of the county's steadily increasing traffic. This is generally realized to be the direct result of tremendous population growth in recent years. But few, we imagine, have a real idea of the needs until they are expressed in other terms.

For example, there is need for widening of 160 miles of two lane pavement to four lane. Grade separations are urgently needed at 15 highway intersections and 10 railroad crossings. Another need is for 28 miles of limited access expressways.

★ ★ ★

In addition the commission wants an all-weather surface on nearly all 1,856 miles of township and subdivision roads to avoid Spring break-ups. Also listed on the current program is resurfacing of 100 miles of old concrete. It should be remembered that all this is entirely separate from whatever maintenance and construction work may be done on State trunkline highways.

★ ★ ★

Members of the Road Commission harbor no illusions. They know they have no hope of getting $10,000,000 a year for construction. About all they can expect is $1,000,000 a year. That, they say, is just enough to maintain a road system that was considered adequate 20 years ago.

Thus, until more money is made available, motorists can't expect much improvement in the county highway system. That, we submit, is a strong argument for the Eisenhower long range $50 billion Federal aid highway program.

Soviet Aim Unchanged

After five years in Moscow as a correspondent of the New York *Times*, Harrison Salisbury has come home with an important message for all Americans.

It is that the death of Stalin and rise of Messrs. Malenkov, Molotov, Khruschev and Kaganovich hasn't changed Russia's aim one bit and it still is world conquest.

★ ★ ★

In contrasting the two regimes, Salisbury points out that Stalin was a brutal line plunger. On the other hand Malenkov and company are described as tricky forward passers. Continuing, Salisbury warned that the Russians now are employing more graceful tactics, displaying flexibility and adaptability. Their new approaches have been more effective and even attractive.

★ ★ ★

On the home front, he reports, there are signs of less harsh police state methods, though the basic horrors still exist in shocking proportion. Another change is the new emphasis on greater volume of consumer goods.

Turning to foreign affairs, Salisbury said that it was here the Russians had scored their greatest successes. Notable among these were the Geneva conference and partitioning of Indochina. Russia's seeming sweet reasonableness has increased neutralism and helped create the climate in which a timid France could reject EDC.

★ ★ ★

In summing up, the correspondent concludes that the Russians obviously have been too smart for the neutralists. He warns that we had better make sure they aren't too smart for us.

If they should outsmart us, the free world would be lost.

Europe to Detroit by Sea

Transatlantic ship passenger service to Detroit has started.

The beginning was modest. A Belgian mother and her two American born children arrived on the Metron Line freighter *Latona*.

They disembarked at the Detroit Marine terminal, thereby pointing to a hitherto unpublicized possibility of the St. Lawrence Waterway. At least that is the idea of Robert B. Frost of the Great Lakes & Overseas Maritime Corporation.

★ ★ ★

He was much impressed by the speed and ease with which Mrs. Christiane McConnell and her children were able to clear customs, immigration and public health inspections. Within a half hour they were on their way to their Findlay, Ohio, home in her husband's car which had been waiting on the pier.

Frost, a Detroit steamship ticket agent, plans to cultivate this type of passenger business. Most ocean freighters aren't equipped for it, but the three lines he represents are going after it. He thinks that Detroit to Europe tickets might be as little as $150 and points out Detroit's great advantage in convenience and time saving over disembarking in New York.

★ ★ ★

With the certainty that the waterway, when completed, will make Detroit an ocean port, Mr. Frost's idea of a flourishing Detroit-Europe passenger business seems wholly practical.

He has no brains within his bean
Who tries to beat a slot machine.

The Man About Town

City's First School

New Book Tells About Its Activities and Financing

Middle age: When you've learned how to take care of yourself but hate to begin.

The new book, just off the press,

"Michigan in Four Centuries,"

has some interesting sidelights on Pontiac's first public school. The author is

F. Clever Bald

who teaches state history at the University of Michigan. Through the courtesy of the

Michigan Historical Commission,

a copy is being given to every school and public library in the state. A facsimile of an early Pontiac school board report shows that "four teachers are engaged throughout the year," also that $545.88 was voted for school purposes at the annual meeting. Tuition in the primary grades, including reading and spelling, was one dollar for each quarter of 11 weeks. In geography, arithmetic and grammar it was $1.50 for 11 weeks, and in the higher branches it ran up to $2.50. The total receipts of the district for the year were $1,111, which was $99 short of meeting all expenses. Members of the school board were

W. M. Thompson, Samuel M. Steele, John P. LeRoy, Hiram A. Rood, M. E. Crofoot, G. O. Whittemore and John Lockwood.

The autumn color display on our trees is starting, but will not be at its peak for several days. Due notice of the time when it is at its best will be given in this column.

Pontiac employes of the Grand Trunk Railway, according to

N. N. Card,

local agent, now are paid three times monthly instead of twice, as has been the custom. Pay days now are on the 10th, 20th and last day of each month.

The deer population in this area is showing a natural increase. Several fawns are reported by

Harry Mosher

in the vicinity of Voorhels Lake and Lake Sixteen, out Baldwin Road.

Quite enthusiastic about being connected with the Corps of General Surveillance,

Mrs. Alfred R. Pace

of Milford points out that the local ground observance corps is doing an outstanding work in watching for anything suspicious.

Among Pontiac baseball fans, the Indians are distinctly the favorites. In fact, there's some money around that says the series will not go over five games.

Verbal Orchids to—

F. W. Berndt

of Lansing, formerly of Pontiac; ninetieth birthday.

Mrs. Eva Duke

of Drayton Plains; eighty-seventh birthday.



That's His Plan, Folks, Unless---Unless---

Voice of the People

Costa Rican Questions Doctor's Diagnosis, Has Solution for American 'Coffee' Ulcers

(Letters will be condensed when necessary because of lack of space. Full name, address and telephone number of the writer must accompany letters but these will not be published if the writer so requests, unless the letter is critical in its nature.)

The other day I read where a learned doctor said that cigarettes and "coffee breaks" were giving ulcers to American ladies.

I think this is ridiculous. What gives ulcers to the ladies, and gentlemen, too, is hurry, hurry, hurry and worry, worry, worry.

In my city of Port Limon, Costa Rica, life is one long coffee break from the time of waking to the time of going to sleep, and nobody has any ulcers. That is because on Port Limon we seldom worry, worry, worry, and never under any circumstances do we hurry, hurry, hurry.

What the American ladies need to do is to learn to relax. Maybe here it is not possible to relax as completely as we do in Port Limon, where time is something to be savored slowly, but if the ladies will sit back and enjoy their coffee without haste they will feel better. And, as in Port Limon, there'll be none of the ulcers that come from hurry, worry.

Jose Rivera Gonzales

Union Wants Two Men to Do the Work of One

In Tuesday, September 21, "Voice of the People" a letter by "One Who Knows" said the movie operators are picketing for a living wage. They were making $3.21 per hour for their work. Isn't that a living wage?

The real reason for the pickets isn't over wages. They have one of the highest paid jobs in Michigan. It's just that the union wants two men to do the work that one can and is doing in the indoor theaters.

I can't see why, if the owner of the Pontiac Drive-in can and is running the projectors by himself, one experienced union man can't do the same thing. There is no difference in the world of either the indoor theater or the drive-ins.

So why should the owner hire two when one is all that is needed?

One Who Knows Better

Raymond Best Praises Alert Ground Observers

The efficiency of our local Ground Observer Corps was tested and proved when alert watchers reported the huge bomber hovering over Pontiac Thursday, Sept. 16.

While your supervisor stood by at the sheriff's department, it was gratifying to know that competent observers were in immediate contact with the filter center at Grand Rapids and with the Sheriff's Department.

I take this opportunity to commend Mr. and Mrs. Maurice Murray who were on duty at the post and first to report the plane to Grand Rapids and to commend Arthur Heaton, the assistant chief for Thursday. Such alertness is indeed gratifying.

Raymond E. Best
Supervisor G.O.C.
1040 Oregon Road

Case Records of a Psychologist

Learning to Make an Interesting Speech Easy for Anyone of Average Intelligence

Some of our most highly educated men, such as Dr. Elmer and other scientists, frequently make the very poorest speeches. A 3rd grader often couldn't do worse and I mean it literally. Yet it is simple to make an interesting speech.

By DR. GEORGE W. CRANE

Case M-327: Dr. Elmer A., aged 39, is a trained psychologist in the field of vocation guidance.

"We invited him to address our High School PTA meeting," an advertising executive informed me.

"He seemed to know his stuff all right, but he certainly should have had a course in public speaking.

"For example, he spoke in tones that might be O. K., in a small business office, but they were hardly audible beyond the third or fourth row.

"Somebody in the audience finally called out that we couldn't hear him. So he raised his voice but we still couldn't catch his words in the back of the room.

"Then he tried to illustrate his address with printed cards the size of typewriter paper.

"Our audience was made up of at least 1,500 people, so you can imagine how futile it was to expect them to see small print on 8½x11 pages.

"But he never seemed to realize the incongruity of his behavior. He would tell us: 'Look at this figure in the lower left-hand corner of the page,' when we could hardly see the page itself.

"Another evidence of his failure to understand public platform psychology occurred when he decided to use the blackboard. In-



stead of employing white chalk, he picked up the red chalk. Naturally, we couldn't see it.

"We were growing restless and irritable, when the banker of our town spoke up rather sharply and asked if this meeting was to be a visual test for the audience or a discussion of vocational guidance.

"Dr. Elmer apologized and employed white chalk at once and also increased the size of his writing.

"I will give him credit, Dr. Crane, for knowing his subject matter and for being willing to try to present it, but why can't any educated man have at least a little gumption about the rudiments of public speaking?

"I should think that every college man would take at least one course in speech. Then he would know enough to talk so the rear rows could hear."

There are many professional men with advanced college degrees who still make the same errors cited about Dr. Elmer.

In fact, if you readers could attend our medical and psychological meetings, you'd often see an almost total dearth of Applied Psychology in the methods and procedures employed.

For they bore their audiences to such a degree that the men frequently go to sleep or else sneak out and leave the hall scarcely half full.

If it weren't for the advent of modern loud speakers, a majority of them could scarcely be heard beyond the first rows.

And they seem almost wholly devoid of a sense of dramatics or of public platform devices for pepping up an audience. They don't "package" their ideas attractively. This involves psychological "dress up."

Anybody of average intelligence can soon learn how to make an interesting speech.

It really isn't very difficult, if you follow the proper psychological formula.

Be sure you speak loudly. Amateurs don't. And use narration. Illustrate your points with actual cases.

For further advice, send for my bulletin "Public Platform Strategy" enclosing a stamped return envelope, plus a dime.

(Copyright, Hopkins-Syndicate Inc.)

Aunt Het



If a woman marries partly to get a home, it shouldn't hurt her man's pride. He marries to have a home, too, no matter how much he's in love.

Silent Delegates of U. S. Wield Influence in London

By ED CREAGH
(For James Marlow)

WASHINGTON (AP)—Nobody is going out on any limbs with rosy predictions, but there's some hope something solid may come out of the London conference.

Something more, that is, than paper scenery to hide the wreckage of the European Defense Community.

The hope is that the nine-power meeting which opened yesterday, will point the way to this: A West European defense setup, with a free West Germany included — a setup that looks workable enough to win American backing in the form of weapons, money and men.

Today, of course, the United States is providing such support. But there has been a lot of talk that unless the Western European nations get together soon on a unified defense setup including West Germany, this country may pull back to bases in Britain and Spain.

On the other hand, there is hope in Western Europe that the United States will put a lot of weight—perhaps as much as that promised to the stillborn EDC—behind any defense plan meeting American approval.

To this extent—though there are plenty of other factors involved—the United States delegation is wielding a good deal of influence on the London talks without saying much.

It could be the keep-'em-guessing technique adopted by Secretary of State Dulles will work better than outright threats or promises.

Dulles' announced position is that the United States is sitting in to be "helpful if our help is wanted." In other words: Run your own show, fellows. But you know what we can do for you.

And Dulles also says: "We cannot afford to gamble our safety and our survival on arrangements and programs that have no reasonable prospect of providing genuine security." That can be put into simpler English, too: If we don't like it, we're not going to buy it.

Maybe because of the American position, maybe not, London reports indicate the European countries are showing more zeal for building a better defense system than they have in some time.

Yesterday's opening session bogged down in technical details. That isn't necessarily discouraging. It could even be encouraging: You don't worry about crossing T's and dotting I's unless you think there's a chance of getting something down in writing.

Barring some new obstacle, the way looks pretty clear for this country, France and Britain to agree on a way to restore Germany's sovereignty. Then comes the big hurdle: How to use German troops in the common defense?

Just about everybody, and France especially, wants a curb on German rearmament. But how can you impose such a curb once Germany is free again? Presumably by an agreement limiting the armed forces of all the countries involved. With, of course, a check-up system to prevent cheating.

Right now the popular solution is to bring Germany into the British-French-Low Countries defense pact. The French say if this is done in the way they want it done, they might go a step further and agree to let Germany into the North Atlantic Treaty Organization without delay.

Plenty of problems remain, of course. And the end result won't be the unified Western Europe that EDC called for. But it may be a step in that direction.

Baering Down

By ARTHUR "BUGS" BAER
(International News Service)

Everybody seems worried because Alger Hiss is going to be turned out looser than shelled peas.

Guess that fellow has done about as much damage as he's capable of. From now on he'll be watched like a ticker in a broker's office.

We've come up with enough laws to overlap the space between wars. Peacetime espionage has finally been recognized as a capital caper punishable by total evaporation.

Some years ago we wrote that a man who removes today's fishplate is responsible for tomorrow's derailment.

The intent does not set with the sun. Neither does the effect cancel the cause.

The fellow who finds a worm hole in an apple isn't reassured because he finds another hole where it came out again.

There aren't many places where Hiss can jungle up. Emerson said when you have committed a crime the world is made of glass.

When President Eisenhower endorsed the espionage plaster he made it very unhealthy for agents with reversible coats.

Microfilm in a pumpkin isn't exactly wide screen. But it puts your name over the marquee of a rat's nest.

We have always claimed when a sheepdog has wool in his teeth he hasn't knitted a sweater. The only thing you can do is eliminate the fellow travelers one by one like bones in a shad.

The wicked flee when no man pursueth. But, they go a lot faster when they know the posse is on the prod.

England will soon be springing a couple of birds in the same category. In the ancient days of that land they painted a traitor's house a bright yellow. How's about it?

Portraits

By JAMES J. METCALFE

A party is that pleasant time . . . When people get together . . . To laugh and play and celebrate . . . Regardless of the weather . . . When daily problems disappear . . . And fear fades out of sight . . . The house is filled with song and joy . . . And everything looks bright . . . A party is a pause in life . . . To smile and get acquainted . . . And share ideas on how the world . . . Should have its face repainted . . . When folks delight in dancing and . . . They let their hair come down . . . For all the gossips, new or old . . . To liven up the town . . . It is that opportunity . . . For rudeness or decorum . . . Where usually the decent guests . . . Are those who form the quorum.

(Copyright 1954)

Smiles

Not Needed

A country doctor was also a keen shot. Often on his rounds he took his gun with him, in case he might get a shot at a rabbit or pigeon. One day, carrying his gun, he met a farmer, who'd eyed the gun and asked: "Who are you going to see, doctor?"

"Old Bert Hinkle, at Four Oaks Farm."

"Well, you won't need the gun, Bert pegged out last night."

Modern

"What Johnny," asked teacher, "is a comet?"

Johnny's reply was an absolute blank face. Teacher tried a new tack.

"What is a star with a tail?" she said.

Johnny's face brightened. "Mickey Mouse!" he answered quickly.

Looking Back

15 Years Ago

FIRST NATIONAL BANK of Pontiac to start payoff of $498,496 on Monday.

REICH-SOVIET PACT hints Reds may aid Germans.

20 Years Ago

FDR PUTS responsibility for relief on communities.

U.S. ADVISORS urge return to gold standard to aid depression.

THOUGHTS FOR TODAY

But God giveth it a body as it hath pleased him, and to every seed his own body.—I. Corinthians 15:38.

* * *

Man is greater than a world, than systems of worlds; there is more mystery in the union of soul with the physical than in the creation of a universe.—Henry Giles.

There Is Only One Reason for Removal of Entire Tonsil and That Is Cancer

By WILLIAM BRADY, M.D.

Recently the newspapers carried daily reports on the pathetic case of a child who had uncontrollable bleeding following tonsillectomy. The bleeding, the news stories hinted, was due to an unidentified deficiency of the child's blood (not a disease) which, it seemed, had not been recognized before the operation.

I never did learn what the outcome was—and I'd rather not learn now, if it was not a happy one.

What has worried me out of several nights' sleep is the question whether the operation was necessary.

Most tonsil operations are not only unnecessary, but, in my opinion, unjustifiable.

As I believe and contend the major operation called tonsillectomy is rarely, if ever warranted in childhood. The very idea of "getting every bit of tonsil" is based on ignorance of pathology. The idea grew out of a quaint concept of the old timers that tonsil and adenoid tissue (identical) was a "growth." So's your left eye, for that matter.

If any reputable physician or surgeon can give a valid reason for attempting to remove every bit of tonsil tissue from a child's throat, I promise to publish it, with my humble apology to the profession and the public, and I'll give or withhold the doctor's name, as he or she wishes.

Until my teaching is thus challenged I shall continue to call tonsillectomy an atrocity.

The alternative for tonsillectomy in childhood is the minor operation, tonsillotomy. Lest some confuse these terms, let me quote definitions from Stedman's medical dictionary:

Tonsillectomy, removal of the entire tonsil.

Tonsillotomy, cutting away a portion of an hypertrophied (enlarged) tonsil.

Actually, statistics show, more or less tonsil tissue is left in the throat after the atrocity, in the great majority of cases.

Good and sufficient reasons for cutting away a portion of enlarged tonsil (tonsillotomy):

1. Obstruction of breathing; mouth breathing
2. Impairment of hearing
3. Difficulty in swallowing; regurgitation in throat.
4. Restlessness at night; rasping, hacking cough when the child is in bed
5. Lack of resonance in voice—so-called "nasal" voice; interference with articulation (pronunciation)

So far as I can learn, there is just one good and sufficient reason for even attempting to remove every bit of tonsil from the throat of child or adult, namely, cancer. If any doctor of standing can give another reason I'll apologize.

Signed letters, not more than one page or 100 words long, pertaining to personal health and Hygiene, not to disease, diagnosis or treatment, will be answered by Dr. Brady if a stamped, self addressed envelope is enclosed, etc.

(Copyright 1954)

Now! Save hundreds, command a

HUDSON HORNET

U.S. STOCK-CAR CHAMPION



PRODUCT OF AMERICAN MOTORS

We'll go 'way over market for your car in trade. It will likely make the down payment and reduce your monthly payments to little more than those for a small car.

Standard trim and other specifications and accessories subject to change without notice.

AT YOUR HUDSON DEALER'S

Claims Doctors Sell Goof Balls

Juvenile Officer Says Some Medics Making Huge Profit on Teeners

LOS ANGELES (AP)—A juvenile officer says some California doctors are making huge profits from the sale of benzedrine pills—sometimes called "goof balls"—to teen-agers.

The testimony was given yesterday before the U.S. Senate subcommittee on juvenile delinquency by Police Sgt. Joe Hampton, a supervisor of the Los Angeles police juvenile division and president of the Southern California Juvenile Officers Assn.

"The California dangerous drug act allows doctors to sell drugs to juveniles without restrictions," said Sgt Hampton. "Some doctors buy benzedrine pills in 10,000 lots at $1.75 per thousand and sell them to youngsters at the rate of 50 for $5."

The juvenile officer said a new type of inhalant, selling on the open market for $1 is five times stronger than the benzedrine dosage usually prescribed by physicians.

"The kids," he added, "break the tubes open, then pour some of the contents into a highball or cocktail. Only a little is needed to make them go higher than kites and to stimulate their fancies into the commission of crimes."

Another witness, Capt. Kenneth E. Irving, chief of the sheriffs narcotics division, said there has been an increase in this area among adults and teen-agers in the use of a desert weed called peyote.

"This weed lent excitement to old-time southwest Indian ceremonials, said Irving, "and it seems to be doing the same for some of the activities of our youngsters."

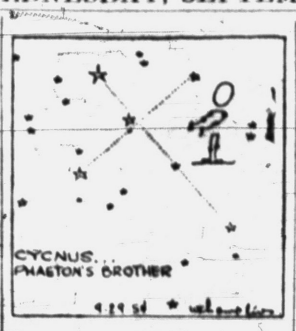

Stars in the Cycnus Group Will Be Observed

By WARREN CHAMPLIN

You may have heard the legend of Phaethon, son of Apollo and a mortal woman, who attempted to drive the sun-god's chariot across the sky, how he failed and plummeted to his death, how Zeus had to blast the falling chariot with a thunderbolt to keep it from burning up the earth.

Well, Phaethon fell into the river Po, in northern Italy. His brother, Cycnus, wanting to give him honorable burial, dived again and again into the river, each time bringing to the surface another part of Phaethon's body.

The immortal gods, watching from Olympus, were touched by such fraternal devotion, and so they placed Cycnus in the sky, as the constellation we call Cygnus, the Swan, or the Northern Cross. You'll find it overhead at 8 p. m.

Weathermen Burned Up

INDIANAPOLIS (AP) — Meteorologists at the municipal airport weather station are unhappy about their forecast for continued hot weather. They have a new air-conditioning unit but it isn't working. Some of the parts haven't arrived.

Waite's is tops

Pay No Money Down

- Join Waite's Budget Credit Club Today . . .
- receive up to $120 to spend . . . take up to 6 months to pay!



for table or gift . . . stain resistant, reg. 8.98

Scranton Lace Tablecloth

- *Won't Wrinkle*
- *Needs No Ironing*
- *Scalloped Edges*
- *Gift Boxed*

3.99 52x72

Extraordinarily low-priced elegance for your Sunday or holiday table! Lovely picot edged lace woven of finest mercerized cotton in a truly beautiful design. Spun rayon in a variety of clear, brilliant designs. Reg. 9.95, 70x90, 60x80 . . . . . 4.99.

Waite's Linens—Fourth Floor

SAVE to 4.96 on Regular to 9.95 luxuriously tailored taffeta

Chromspun Bedspread

Full or Twin Spread! 4.99



Brilliant bedroom beauty on the most lowly budget. Richly tailored spread that will not fade in washing or sunlight. Colorfast in Rose, Blue, Gold, Green.

Draperies to match 4.99

Waite's Domestics—Fourth Floor

SAVE up to 2.50 on Regular to 3.49 thick . . . thirsty . . .

Extra-Large Bath Towels

Famous Names! Cannon . . . Calloway & Martex
All in Generous Bath Size! 99c



Don't miss this amazing sale on popular brands of rich, fluffy . . . absorbent . . . easy care and long lasting towels. Choose several in an array of scrumptious colors:

- Sky Blue
- Rich Rose
- Hunter Green
- Bright Gold
- Cool Aqua
- Chalk White
- Dawn Grey
- Cameo Pink
- Dubonnet

Waite's Domestics—Fourth Floor

Factory Demonstration

SHAWS

Jewelers

All Day Thursday-Friday-Saturday

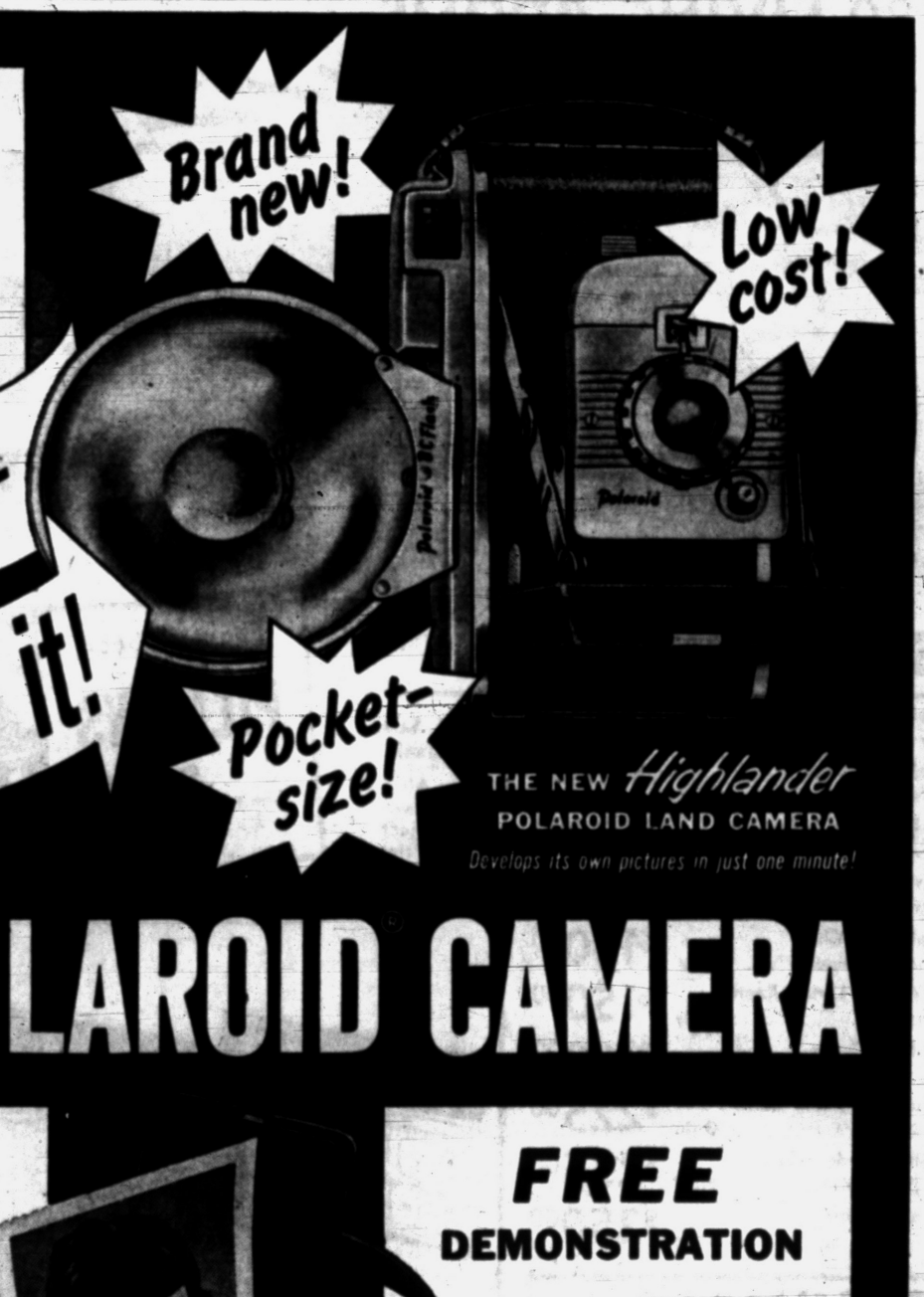

THE NEW *Highlander* POLAROID LAND CAMERA

Develops its own pictures in just one minute!

NEW POLAROID CAMERA

THIS IS THE CAMERA YOU'VE WAITED FOR

We've got it!. The spectacular new popular-priced, pocket-size Highlander Camera. Now — at much less cost than ever before — you can get in on all the fun, the excitement of making beautiful, finished pictures in 60 seconds.

NOW — EXCITING 60-SECOND PICTURES COST LESS THAN ORDINARY PICTURES

That's right. The new lower-priced film is your only cost. No developing or printing charges . . . you lift your big (2¾" x 3¼") prints right out of the camera. You can have them copied and enlarged quickly, inexpensively by an exclusive new process.

SO LIGHT AND COMPACT IT SLIPS INTO YOUR POCKET

Unbelievable — but here it is. The miracle of finished pictures in 60 seconds can now be yours in a camera so light and compact you can slip it into your pocket.

CHECK THESE ADVANTAGES:

✓ LASTING PICTURES FROM A BRAND NEW KIND OF 60-SECOND FILM. They'll be the best you've ever taken—backed up by Polaroid's famous Guarantee. If you're ever dissatisfied with the results from any roll, send the prints to Polaroid and receive a new roll free!

✓ A CAMERA ANYONE CAN USE. No tanks or liquids. Just drop the film in. A single dial automatically selects best lens and shutter combination.

✓ GOOD PICTURES ANYWHERE — ANYTIME. Top quality coated lens insures needle-sharp pictures, indoors or out, rain or shine.

✓ FLASH PICTURES A CINCH! Clip-on flashgun: No wires to plug in. Built-in exposure guide figures settings for you automatically.



FREE DEMONSTRATION

- Your picture taken free!
- You'll get your finished picture, handsomely mounted, in one minute
- You can try this exciting camera yourself

Take this camera home for a FREE 10-DAY TRIAL

we'll give you the film free!

Only 69.95

Pay Only 75¢ Week

NOT 1¢ EXTRA FOR CREDIT

SHAWS

24 N. Saginaw St. Pontiac State Bank Bldg.

WE ARE

CLOSING OUR WAREHOUSE

95 TRUCK LOADS

You Save 20% to 50%

Because We Don't Want to Move the Stock in Our New Warehouse

EVERYTHING IN OUR ENTIRE STORE



5-PC. CHROME SETS



180 LIVING ROOMS



SAVE AS MUCH AS

50%

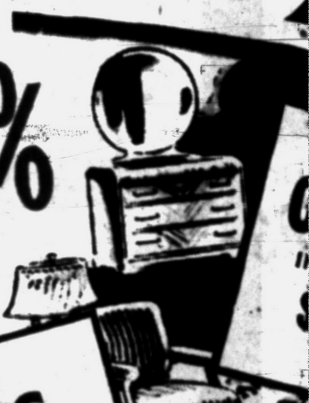



VALUES...COME PREPARED FOR BARGAINS!

Sell-out TABLES



Sale of LAMPS



2-PC. SUITE ON SALE

Regular $189.00 Sofa and Chair Dove Grey Frieze ..... Now	$100.00
Regular $198.00 Sofa and Chair Green Metallic Tweed ..... Only	$110.00
Regular $219.00 2-Pc. Living Room Suite New Beige Frieze ..... Now	$120.00
Regular $239.00 Living Room Modern Green Tweed ..... Only	$130.00
Regular $249.00 Sofa and Chair Classic Green Frieze, fringe ..... Now	$140.00
Regular $269.00 Kroehler Living Room New Modern Frieze ..... Only	$150.00
Regular $289.00 2-Piece Suite Cocoa Nylon ..... Now	$160.00
Regular $349.00 Rowe Sofa and Chair Massive Green Nylon ..... Only	$225.00
Regular $389.00 Ultra Modern Sofa Ming Coral and Black Moss ..... Now	$235.00
Reg. Sofa and Chair Custom Design—Black and White.. Only	$250.00

All Sales Final!

All Mdse. Subject to Prior Sale!

SECTIONALS

Regular $199.00 2-Piece Sectional Floor Samples ..... Now	$95.00
Regular $239.00 2-Piece Sectional New Chinese Metallic ..... Now	$120.00
Regular $259.00 Howard Parlor Curled Rubber Hair ..... Only	$140.00
Regular $279.00 2-Pc. Nylon Sectional Grey Rubber Foam ..... Only	$160.00
Regular $319.00 Kramer Flexsteel Sectional Modern Gold Metallic ..... Now	$190.00

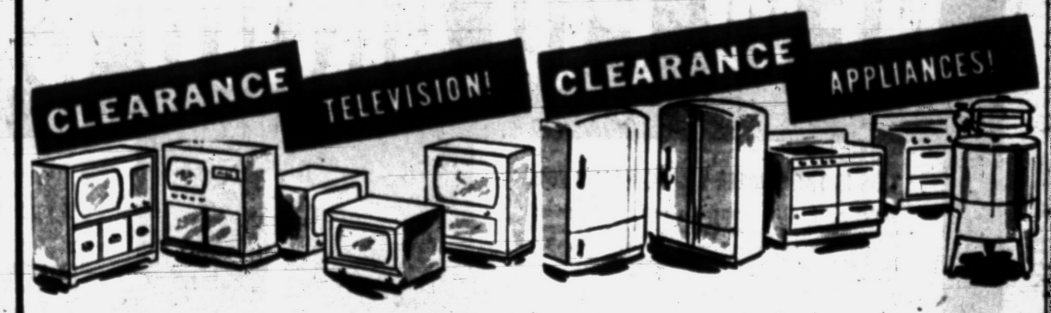

HALLICRAFTER TV— 14" Table. USED	$35
ADMIRAL COMBINATION— Sample. Perfect. Reg. $599.....	$175
REGULAR $229.95 PHILCO COMBINATION RADIO-PHONO. Console Type.	$168.00
REGULAR $199.00 RCA PHONOGRAPH COMBINATION. Mahogany, sample..	$145.00
REGULAR $249.00 ADMIRAL MAHOGANY CONSOLE. Model C2246.....	$199.00
REGULAR $369.95 PHILCO GOLDEN GRID TV. Model 4107— 21" Masterpiece	$255.00
REGULAR $499.00 PHILCO 24" MAHOGANY CONSOLE. Golden Grid with door.....	$365.00

REGULAR $79.95 HOOVER VACUUM CLEANER. Tank style, complete. Only	$58.00
REGULAR $79.95 APARTMENT SIZE GAS STOVE, with Broiler Grill...Now	$65.00
REGULAR $171.95 WHIRLPOOL DRYER. Electric, Automatic .....Only	$139.00
REGULAR $249.00 THOR AUTOMATIC DRYER. Brand New Model.....Only	$175.00
REGULAR $269.00 GENERAL ELECTRIC STOVE. Automatic .....Now	$189.00
REGULAR $299.00 GENERAL ELECTRIC REFRIGERATOR. 8-Foot .....Only	$230.00
REGULAR $469.00 ADMIRAL ELECTRIC STOVE. Fully automatic, a beauty. Only	$325.00

Sell-out CHAIRS



8-Pc. HOSTESS SET

BRONZE GLASS



Reg. $2.95 One to Customer! $1.00

Aluminum Range Set 5-Pc.

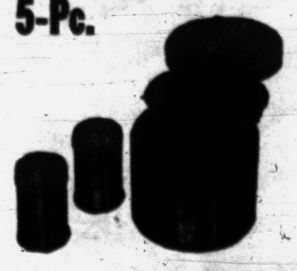

Reg. $1.95 $1.00

Bunk Beds

MAPLE

Includes:
- 2 Bunk Beds
- Rails
- Ladder
- Guard Rail
- Slats

Reg. $59, Now $34

Wool Face 9x12 RUGS

Sold for Much Higher!

A Terrific Closeout $27.50

NEW ACCOUNTS WELCOMED
EASY TERMS!

Our 50th Year

F.B.M

OPEN THURS.--FRI.--SAT. 'TIL 9 P. M.

PONTIA

our LEASE!



e CLOSED DOWN!

PPLIANCES and TELEVISION

SOLD!



OSTS ARE FORGOTTEN..WE WANT ACTION!

Bedding Clearance!



INNERSPRING Mattress — Regular 29.50 — $17

Daveno-Bed — Sofa by Day, Bed by Night — $37

Hollywood Bed — Boxspring, Mattress, Legs — $38

Studio Couch — Choice Colors — $48

Studio & Chair — Modern — $115

Hide-a-way Bed — Innerspring Mattress — $160

OPEN

THURS. -- FRI. -- SAT.
'Til 9 P.M.

CLOSED ALL DAY
WEDNESDAY TO ARRANGE OUR STOCK!

WAREHOUSE

You Save as much as 50%

All Sales Final! All Mdse. Subject to Prior Sale!

LIVING ROOM -- LAMPS
BEDROOMS -- DINING ROOMS
TABLES -- TELEVISION
APPLIANCES -- RUGS
MIRRORS -- PICTURES
CHAIRS -- BEDDING, Etc.
EVERYTHING in ENTIRE STORE

NO MONEY DOWN!

140 BEDROOMS — **42 DINING ROOMS**

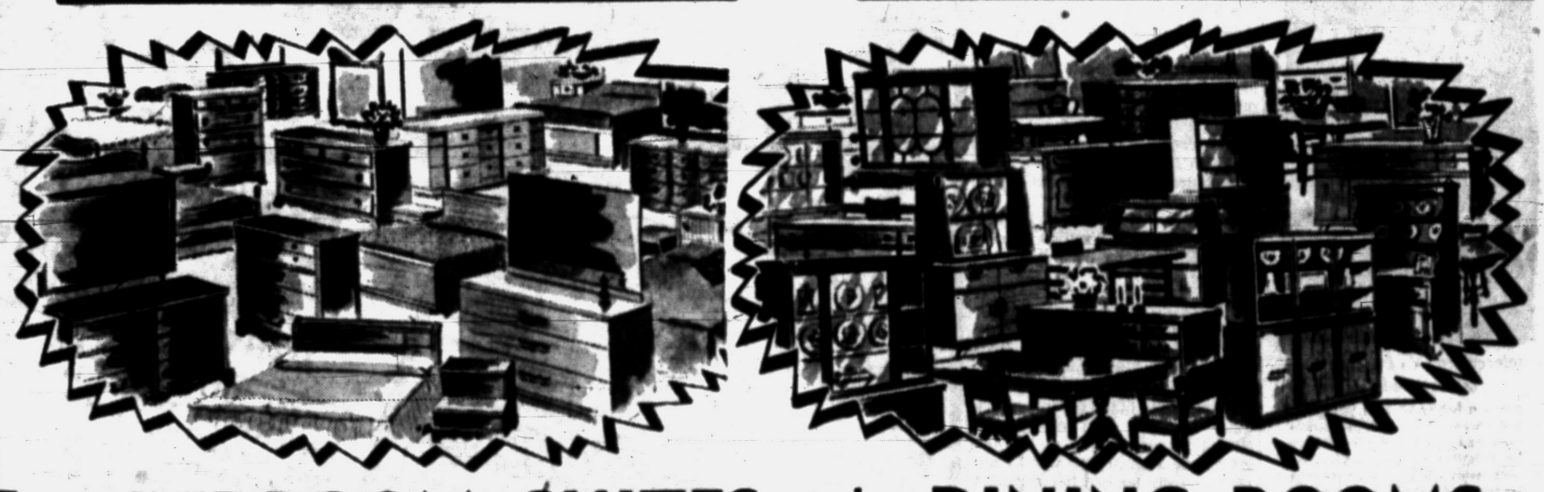

BEDROOM SUITES

Regular $119.00 Double Dresser and Bed Seamist Finish	Only	$75.00
Regular $229.00 Vanity, Chestrobe, Bed Blond Waterfall, Sample	Now	$95.00
Regular $159.00 Double Dresser, Chest and Bed Decorator Black and White	Only	$110.00
Regular $199.00 Double Dresser and Bed Pearl Grey Mahogany	Now	$135.00
Regular $219.00 Double Dresser, Chest, Bed Pencil Stripe, Walnut	Only	$150.00
Regular $239.00 Double Dresser, Chest, Bed New Limed Oak	Now	$160.00
Regular $319.00 Vanity, Chest, Bed Solid Maple "Virginia House"	Only	$165.00
Regular $279.00 Double Dresser, Chest, Bed Decorator Black, Sample	Now	$175.00
Regular $299.00 Double Dresser, Chest, Bed A Seafoam Beauty	Only	$185.00
Regular $339.00 Triple Dresser, Chest, Bed Cherry Mahogany	Now	$200.00
Regular $359.00 Basic, Double Dresser, Chest, Bed Bleached Mahogany	Only	$225.00
Regular $379.00 Double Dresser, Chest, Bed Huntley Limed Oak	Now	$245.00

DINING ROOMS

Regular $139.00 Combination Server and Table Sample	Only	$65.00
Regular $179.00 Room Divider Buffet Urban Suburban	Now	$95.00
Regular $159.00 Limed Oak China A Real Beauty	Only	$78.00
Regular $339.00 6-Pc. Limed Oak Dining Room Drop Leaf Table, 4 Chairs, Buffet, Sample	Now	$180.00
Regular $289.00 6-Piece Mahogany Dinette Drop Leaf Table, 4 Chairs, Buffet	Only	$195.00
Regular $398.00 7-Pc. Limed Oak Dining Room China, Buffet, Table, 4 Chairs	Now	$270.00

22KT. GOLD TRIM
DIVIDED RELISH DISH



Heavy gleaming crystal with 22 kt. gold trim. Size 15½". Five compartments.

Reg. $1.95 — $1.00

Reg. $12.95 Flamingo
MIRRORS
26½x32½
$7.85

ALEXANDER SMITH
RUGS
Values to 49.50
$8.00
4'6"x6' Size
Quantity Limited

WROUGHT IRON MAGAZINE RACK



$1.29

5-pc. KNIFE SET



Reg. $6.95 — $1.95

LIN & Co.
SOUTH SAGINAW
S MOST BEAUTIFUL FURNITURE STORE

A shoat is a young hog of 100 to 150 pounds weight.



CAN'T SLEEP Because of Acid Stomach? Do This—

Try this simple modern way to avoid sleepless nights due to excess stomach acid. Just take 1 or 2 Tums as a "nightcap" before you go to bed. Countless thousands who do this have discovered they fall asleep faster—feel much fresher mornings. Always keep Tums handy to counteract sour stomach, gas, heartburn—day or night. Get a roll of Tums right now.

Be economical—only 10¢ a roll 3-roll pkg. 25¢

TUMS FOR THE TUMMY

Birmingham
TRAVEL SERVICE
We'll Plan Your Tour Free!
Phone MI 4-5711
Tickets, Reservations to Anywhere
379 Hamilton, Birmingham
Grace Plummer Reilly



Interesting . . . Exciting . . . Educational . . . Useful

Here's a hobby kit both youngsters and grown-ups will have fun assembling. And—it's a hobby they'll have fun following year after year. All components are genuine parts from the famous AIRGUIDE line of weather instruments. Complete, only $10

KIT CONTAINS: Assembly parts for Barometer, Outdoor Thermometer and Rain Gauge . . . also a manual on weather, instructions and information sheet and year's supply of weather observation charts.

General Printing & Office Supply
17 W. Lawrence St., Pontiac

Hal Boyle Says:

Girls Who Smoke Pipes Find Men Swarm Around

NEW YORK (AP)—What happens to a girl who smokes a pipe in public?

"Plenty," said Marie Quackenbush, an inventive young fashion consultant, who has freed lady pipesmokers of the problem of where to carry their tobacco pouches. She designed one that can be worn as a garter.

"Any woman knows she can get attention from men by taking a dog out for a walk. But a pipe is much better than a dog. Men are fascinated by them."

• • •

Miss Quackenbush, who has been puffing her pipe openly for more than a month, is hardly a pioneer. The pipe has had a large but hidden feminine following in America for many years. The pipe industry estimates the number of secret lady pipesmokers at about 150,000, not including the corncob model addicts.

"Since last July, when pipes specifically styled for ladies were first put on the market, some 350,000 have been sold," said Bernard Gould, vice president of the Kaywoodie Co., the nation's largest pipe manufacturer.

Ladies pipes are now for sale in most of the major department stores and tobacco shops. Plans are afoot to have them peddled even by cigarette girls in night clubs.

• • •

Why is it then you see so few women smoking them in public? Are they only a passing novelty fad, as most men believe?

"One reason you have seen so few on the streets so far is women are bashful. They want to be sure they can handle the pipe properly in public. And then, of course, you know nobody wants to be the first couple on a dance floor.

"Another important reason is that manufacturers have been slow to develop the right clothing accessories for the pipe-smoking woman. But that is being corrected. They are bringing out a handbag with a compartment to carry a pipe. The belt industry is also working on some new belts with attachable tobacco pouches and pipe holsters."

Pipe holsters? Shades of Hopalong Cassidy!

• • •

"How about that . . . er . . . that combination garter and tobacco pouch?" I asked, purely in the interests of science. "Now . . . uh . . . just how does that work?"

"Unfortunately, I didn't wear mine today," said Miss Quackenbush, ruining a fine luncheon. "But it is worn just above the knee. You can fill your pipe from it at a restaurant table without even being noticed."

(Editor's Note: Not if Boyle's there. He's always squirming under tables, looking for fallen napkins—he says.)

• • •

Miss Quackenbush has had some interesting experiences with her two pipes—a jewelled job for business hours, a black and white formal pipe for evening wear.

"Most men think my pipes are more feminine than cigarettes," she said, asking for a match and giving me a stern look when I absentmindedly handed her a packet and let her light up herself. (It is going to take even the present race of mouse-men a generation to bow to the fact they have to learn how to light a lady's pipe for her.)

"At one cocktail party," she recalled, "I was sitting on a sofa, and a gentleman said I was holding my pipe wrong. Well, he got down on his knees before me to show me the way he thought I ought to hold it, and the other ladies at the party turned a quiet green with envy."

• • •

Other men dropped by to compliment her choice of tobacco when she stormed the exclusive ramparts of El Morocco and the 21 Club. When she pulled out her pipe at Toot Shor's restaurant, however, its pachyderm proprietor went over and bit the nearest busboy, then sat down and began to brood about the old days.

At Sherman Billingsley's Stork Club she met a firm counterattack. A waiter quickly put a sign on her table:

"No pipesmoking, please."

So far, Miss Quackenbush admitted, no man has been willing to carry her pipe for her, and none has put his arms around her and said, "I love a girl who smokes a pipe."

She feels she has discovered the real reason men enjoy pipes.

"It just gives them something to chew on—and hold in their hand while they talk," she said, waving her pipe.

Then she borrowed another match.

Fell Tree to Land Auto

WHALEYVILLE, Va. (AP) — An automobile went out of control here, leaped a ditch and came to rest in a tree. Trooper Joe Bryant reported that three occupants suffered only minor cuts but the tree had to be cut down to get the car back to earth.

Refugees From Pakistan Teaching School in India

NEW DELHI (AP)—Fifty thousand Delhi school children are receiving their education in teaching shops operated largely by displaced refugees from what is now Pakistan.

Most of these schools function in crowded one-room space or in open tents. Because of the shortage of public school facilities they have no lack of patronage.

Refugee teachers for a time attempted to operate universities granting easy degrees to those unable to obtain admission to recognized schools. The government soon clamped down on such institutions but the teaching shops continued. Now the government, unable to provide substitutes for these places, is seeking to force them to subscribe to minimum educational standards.

Against Wider Benefits

DETROIT (AP)—Robert C. Gilmore Jr., president of the National Assn. of Life Underwriters, told a Detroit audience that broadening of social security benefits would threaten America's thrift habit. He said: "If we remove the incentive to work and save and build an estate, if we keep pyramiding government benefits for everyone, we will one day eliminate the need for savings banks, building and loan associations, life insurance and securities of all kinds."

When calcium vaper is burned it produces an orange flame.

Bazley's Thursday SUPER SPECIALS!!
78 North Saginaw Street

Fresh Dressed
Pan-Redi FRYERS . . . 35¢ lb.

This Valuable Coupon Entitles the Bearer to a 1-lb. Limit, Fresh
REMUS BUTTER . . . Good Thurs. Only **53¢ lb.**
With Any Purchase

SPECIALS FOR THURSDAY, FRIDAY, SATURDAY — FREE PARKING — OPEN FRIDAY EVENING 'TIL 9 P. M.

14th ANNIVERSARY SALE



For 3 DAYS ONLY!
Starting Tomorrow at 9:00 A. M.
USE YOUR OLD SUITE AS A DOWN PAYMENT!

HERE ARE A FEW SUITES TYPICAL of the MANY GREAT VALUES in THIS BIG SALE!

2-PIECE SUITE, CHAIR and DAVENPORT covered in a long wearing material. Sturdy construction. ONLY $169.95
2-PIECE SUITE Your Old Suite $35.00
YOU PAY ONLY $134.95
EASY TERMS

2-PIECE SUITE, CHAIR and DAVENPORT covered in long wearing frieze. ONLY $199.95
2-PIECE SUITE Your Old Suite $35.00
YOU PAY ONLY $164.95
EASY TERMS

2-PIECE SUITE, CHAIR and DAVENPORT covered in long wearing frieze. ONLY $219.95
2-PIECE SUITE Your Old Suite $35.00
YOU PAY ONLY $184.95
EASY TERMS

2-PIECE SUITE, CHAIR and DAVENPORT covered in a beautiful frieze. Well constructed. ONLY $229.95
2-PIECE SUITE Your Old Suite $35.00
YOU PAY ONLY $194.95
EASY TERMS

MANY, MANY BEAUTIFUL SUITES TO CHOOSE FROM! CHOICE OF COLORS! USE YOUR OLD SUITE AS A DOWN PAYMENT!

We're Going to Allow You IMAGINE $35 ON Your Old Living Room Suite Regardless of Age or Condition on the Purchase of Any Suite or Sectional in Our Entire Selection During the Greatest Suite Sale in Our Career! In Addition We'll Give You the Easiest Terms in Town!

YOUR OLD SUITE MAY BE THE DOWN PAYMENT!
COME TO EITHER STORE, SELECT YOUR SUITE, DEDUCT $35.00 FOR YOUR OLD SUITE FROM SALES TAG, USE YOUR OLD SUITE AS DOWN PAYMENT

Use Your Credit
EASY TERMS!

FREE PARKING AT BOTH STORES FOR OUR CUSTOMERS

You Can Use One Account for Purchases at Both Our Stores
Free Delivery
Wyman's Blue Trading Be Sure to Ask For Stamps for Valuable Premiums!

WYMAN'S
FURNITURE Pontiac's Progressive STORES
18 W. Pike St. 2—Stores—2 17 E. Huron St.

FREE PARKING AT BOTH STORES FOR OUR CUSTOMERS

See the world's newest
ADDING MACHINE



New
BURROUGHS
TEN KEY
ADDING MACHINE

- ALL-ELECTRIC
- SMARTLY STYLED
- CUSHION-QUIET
- EASY TO CARRY
- SHADOW-TOUCH KEYBOARD

SEE IT AND TRY IT TODAY!

BURROUGHS Ten Key Adders $300 up
Other Adders . . . $109.00 up
OUR SALES ARE BACKED BY EXPERT SERVICE — 2 MEN

GENERAL PRINTING & OFFICE SUPPLY
47 W. Lawrence St. Pontiac, Mich.



IT'S A BOY—Japanese actress Shirley Yamaguchi sees a piece of her husband's sculpture for the first time at the Metropolitan Museum in New York City. Owned by the museum, the 9½-foot sculpture is of pink Georgian marble and is called "Kouros." In Greek, that means a youth or boy. The actress is vacationing in New York City with her sculptor husband, Isamu Noguchi.

Man Denies Giving Whisky to 3 Minors

Louis Tersigni, 32, of 10300 Hadley Rd., pleaded innocent to furnishing whisky to minors at his arraignment Tuesday before Municipal Judge Cecil McCallum.

He was released on a $400 bond, pending trial Oct. 7.

Tersigni was charged with giving three girls, aged 14, 15, and 16, a pint of whisky Monday night. One of the girls required hospital treatment after she became "violently sick," according to Detective Sgt. Donny Ashley, of Pontiac Police vice squad.

Ashley quoted the girls as saying Tersigni, whom they met in a gas station while skipping school, left them in a drunken condition in a field near Wisner School.

Francis Scott Key wrote the "Star Spangled Banner" on the back of an old envelope with a pencil.

Designer to Build 1st Push-Button Garage in Detroit

DETROIT (AP)—Bert B. Balkema, a Monroe designer, said today he expected to be ready Jan. 1 to begin construction of Detroit's first automatic, pushbutton parking garage.

Balkema, 65, posted $30,000 with the city two years ago for the right to build the garage when he could raise the necessary $75,000 financing.

He said today: "The time is very close."

The $75,000 garage would be an experimental one for 40 cars. It would be at Macomb and St. Antoine and would be completed by April 1.

Balkema, whose model uses automatic cages that move up and down like elevators and also move sideways, said his garage could push-button park any car in nine seconds and retrieve it in nine seconds to a minute.

He said he hoped his experimental garage would result in the city's permitting him to build a 10-story, 300-car unit which would cost $600,000.

Washington already has an automatic parking garage and Chicago has one under construction. Neither, however, use Balkema's principle.

Balkema said he was president of the Automatic Storage Corp., of Grand Rapids.

Most Suitable Name

MUNICH, Germany (UP)—Pierro Piccioni, son of former Italian Foreign Minister Pietro Piccioni and a principal figure in Italy's sex-narcotics "scandal of the century," wrote the music for a new film starring French actress Martine Carol. The name of the film is "Scandal."

Hunt Concrete Evidence

HAMILTON, Ont. (UP)—Police searched today for the driver of a cement spattered automobile. The motorist drove past a barrier and through a 400-foot stretch of newly laid concrete before turning off onto a side street and disappearing.

For Office Supplies See
BACKENSTOSE BOOK STORE
15-17 E. Lawrence St.

Teller, Family, $82,000 Vanish

Loss Discovered When New Yorker Failed to Report to Work

NEW YORK (AP)—A young bank teller has disappeared with his wife and three children and more than $82,000 from the bank where he had worked for more than two years.

The money was discovered missing yesterday after 23-year-old John Siemer failed to show up for work at the West Brighton branch of the Staten Island National Bank and Trust Co.

* * *

Sidney O. Simonson, Richmond County district attorney, said the teller's cage was checked after bank officials received a phone call that Siemer had overslept and would be late. The call came from a woman who identified herself as a member of the family.

The bank reported that all paper money had been taken from the cage. It figured the missing money amounted to a little more than $82,000—all in small bills.

* * *

Bank officials immediately notified the U.S. Attorney's office in Brooklyn, which has jurisdiction over Staten Island, then hurried to Siemer's modest apartment.

They found the family gone.

Neighbors told police they had last seen Siemer's wife, Henrietta, as she left the apartment yesterday morning carrying a suitcase and her 1-year-old baby, Claire.

* * *

They said she told a neighbor's child she was going to meet her husband and the two other children, John 4, and Mark 2. The neighbors understood she was going to Greenwood Lake on the New York-New Jersey border about 50 miles away.

A warrant for Siemer's arrest was issued.

Batchelor's Trial Reopening Today

SAN ANTONIO, Tex. (INS)—The court - martial of Cpl. Claude Batchelor resumes today after it was interrupted when the son of one of the officers hearing the case was injured in an accident.

Batchelor, 23, of Kermit, Tex., is accused of collaborating with his captors in North Korea and informing on fellow prisoners of war.

Before the recess, the prosecution presented three Army psychiatrists who contested the defense testimony given by Baltimore psychiatrist Dr. Leon Freedom.

Freedom testified that Batchelor was temporarily insane from "brainwashing" at the time of the alleged criminal acts.

DON'T DELAY... ORDER NOW!
SPEEDWAY FUEL OIL
Burns HOTTER! CLEANER! SLOWER!
FOR FAST DELIVERY, CALL:
OAKLAND Fuel & Paint Co.
436 Orchard Lake Ave.
Phone FE 5-6159

FEDERAL'S
Silver JUBILEE SALE
For The HOME
SHOP ON EASY CREDIT! NO MONEY DOWN!

Reduced $50 NOW YOU CAN OWN A FULLY AUTOMATIC
KELVINATOR WASHER



FOR ONLY... 199.95 No trade-in necessary

The price is slashed at Federal's on this new Kelvinator automatic washer! And just look at the features that are built right in! Shampoo washing action gives clothes a special pre-washing in concentrated lather to remove the most stubborn dirt! X-Centric agitation gently flexes and squeezes clothes for perfect laundering! Overflow rinsing floats dirt and soap scum up and away from clothes over side of tub! Has flexible washing cycle, spin-dries damp-dry! Get yours now!

Delivered, Installed and Serviced



REDUCED 37.80
Regularly 287.30! Save now!
9.5 ft. KELVINATOR
Just look at the tremendous savings on this big Kelvinator refrigerator . . . and check the features, too! Has Magic Cycle automatic defrosting, 32 lb. freezer, built-in butter chest, twin sliding crispers, full-width storage tray and 3 handy door shelves! Buy now and save plenty!
249.50 Easy Terms
Less with trade-in
Delivered, Installed and Serviced

REDUCED 108.50
Reg. 507.50! 2-door 12 cu. ft.
Refrigerator - Freezer
What a value . . . and here at Federal's for this big Jubilee sale! Here is a true family-size refrigerator with all the features you want . . . 2 separate compartments for storage and freezing, big 70 lb. freezer, fully automatic defrosting, butter chest, door shelves, big crispers.
$399 No trade-in necessary
Delivered, Installed and Serviced

SAVE $150
Regularly 449.95! 12.9 cu. ft.
KELVINATOR FREEZER
Stock up on foods when they're priced low with this big 12.9 ft. Kelvinator home freezer! Has a special high-speed freezing section to assure fast freezing, 3-shelf 'Pastri-Rack' for baked goods, automatic interior light and adjustable temperature control. Save at Federal's!
299.95 Easy Terms
No trade-in necessary

FEDERAL dept. stores
SAGINAW AT WARREN, PONTIAC
OPEN MON. FRI., SAT., NIGHTS TO 9

Quiz Teamster in Fund Probe

Cleveland Local Chief Defends His Handling of Health, Welfare Money

CLEVELAND (AP) — Louis (Babe) Triscaro, AFL teamsters official and a key witness in a hearing on alleged labor racketeering, defended himself vigorously last night when congressional probers questioned his handling of a union health and welfare fund.

The head of teamsters local 436, Triscaro testified that 15 per cent of his union's health and welfare fund was allocated for administrative purposes.

Rep. Clare E. Hoffman (R-Mich.), insisting that 15 per cent seemed "exorbitant," asked Triscaro why his office costs were higher than those of the Ohio teamsters council welfare fund. Hoffman cited these figures for the two Ohio funds:

	Ohio teamsters	Local 436
Office salaries	$37,303	$39,463
Office supplies & expenses	$34,025	$ 7,927

Replied Triscaro: "Give me 19,000 members and I'll do it cheaper, too." The membership of Local 436 is about 4,000.

Triscaro and other witnesses—Ernest M. Green, an officer of the Loesch & Green Construction Co. and a fund trustee — indicated in their testimony that the remaining 85 per cent of the $79,002 paid into the fund by employers was used to provide members life and accident insurance and for construction of a clinic.

Triscaro sought fifth amendment protection when he was asked to tell his income for 1951 and 1952.

36 Draftees Report for Induction Today

Thirty-six men from Selective Service Boards 65 and 67 reported for induction this morning. Leader of the group from Board 65 was Telton R. Rogg, 154 N. Genesee. Thomas G. Hawley of Birmingham led the group from Board 67. Inducted from Board 65 were:

Telton R. Rogg, 154 N. Genesee Ave.
Robert V. Buck, 262 S. Shirley St.
Jerry L. Sigler, 302 Orchard Lake Ave.
John S. Shanks, 46 N. Marshall St.
Carl H. Richards, 33 S. Jessie St.
Harold W. Johnson, 6 Oliver St.
Herbert G. Johnson, 42 Gingell Ct.
Joseph W. Remington, 2634 Normandale Ave.
Robert D. Bray, 387 Newport Ave.
Edward E. Bovey, 153 S. Parke St.
William Hopkins, 40 Edison St.

Reporting from Board 67 were:

Thomas G. Hawley, Birmingham, Michigan.
John P. Boyce Jr., Farmington, Michigan.
Ronald R. Hofmeister, Milford, Michigan.
Neal P. Labring, Holly, Michigan.
Don J. Hughes, Walled Lake, Michigan.
John F Willis Jr., Milford, Michigan.
Carl L. Beaubien, Birmingham, Michigan.
Herbert L. Thurber, Oxford, Michigan.
Charles K Burr, Rochester, Michigan.
William R. Ward, 7200 Garvin, Pontiac, Michigan.
James W. Bedford, Milford, Michigan.
Phillip J. Frye, 3470 Rolandale, Pontiac, Michigan.
George H. Feldmann, Walled Lake, Michigan.
Robert J. Kuklinski, 3881 Woodbine, Pontiac, Michigan.
Louis J. Cheanik Jr., Rochester, Michigan.
Robert M. McPherson, Walled Lake, Michigan.
Gordon L. Loch, Walled Lake, Michigan.
Robert L. Johnson, Rochester, Michigan.
Richard I. Spencer, 7250 Second St., Pontiac, Michigan.
Roy K. Davidson, Milford, Michigan.
Wilfred E. Mitchell, 2388 Jones Rd., Pontiac, Michigan.
Marvin J. Gardner, Northville, Michigan.
Paul F. Evans, 3812 Cass Elizabeth Rd., Pontiac, Michigan.
Angelo Carritti, Milford, Michigan.
Charles W. Cowdrey, Drayton Plains, Michigan.

'Y' Toastmasters Club Holds Weekly Meeting

"Y" Toastmasters Club held its weekly meeting Tuesday night with Larry Collins acting as Toastmaster for the evening.

Speakers for the evening were Jerry McCloud who spoke on "Would War Bring Us Prosperity," John Hirlinger, "Weighing the Balances," and Anthony Renne, "Capture of the Communist Mind."

Officers will be installed at the meeting next Tuesday night starting at 6:30.

2 Royal Oak Doctors to Lead Convention

ROYAL OAK — Industrial health will be the theme of the 56th annual convention and post-graduate training course of the Michigan Association of Osteopathic Physicians and Surgeons to be held in Grand Rapids Oct. 4-6.

Dr. Joseph A. Walker is general chairman of the event, and Dr. B. F. Dickinson is program chairman.

Major Fletcher H. Renton will address the group on "Red China."

The Arab population of the world is now estimated at about 45 million.



Both for $12.95

Matching Wedding Bands, handsomely tailored bands in 14K yellow gold

Jewelry Department

GEORGE'S NEWPORT'S



Exciting fabrics, full skirts add glamour to your wardrobe!

Fall DRESSES

11.99 No charge for alteration

Lush fashions whispering taffeta, rustling faille, iridescent silks, satin and velvet. Styles to make you feel so important . . . look so lovely! Copies of much higher priced models. All sizes.



Sensational savings! Special purchase of brand-new styles!

Casual COATS

28.00 No charge for alteration

So much fashion . . . such a little price! Boxy and fitted styles in all-wool fleeces, curls, tweeds, plushes and cashmere blends! All the colors in the fall spectrum. Complete size range.



Special purchase! Tremendous pre-season savings on girls'

Coats and Sets

17.75 No charge for alteration

Stunning coat styles for girls, sizes 8-14, in all-wool fleece. Some with matching hats. Cozy-warm coat sets, 4-6x; 7-10, in wool face poodle, fleece and melton. All warmly interlined. New winter colors.



Terrific Jubilee savings on handsome all-wool plaid boys'

New Surcoats

6.88

Sensational Celebration savings on these warm coats . . . his favorite! Mouton-dyed processed lamb collars, deep slash pockets, quilted rayon lining, elastic sides and storm wristlets. Sizes 6 to 12.

FEDERAL'S Silver JUBILEE SALE!



Fabulous values!

SWEATERS

2.59

Long sleeve cardigans in 100% wool. Slip-ons in orlon or dacron-wool tweed. All at this low price. Sizes 34-40 in grp.



Specially priced

HANDBAGS

3.33 Plus U.S. Tax

We bought a top manufacturer's overproduction of these soft kip calf bags. YOU get the savings! Favorite styles, colors.



Jubilee special!

Fall HATS

2.50

Pill boxes, Bretons, casuals, berets, wrapped turbans, profiles and cloches . . . all at this low, low price! All colors.



Real old-time value!

MEN'S FALL SLACKS

3.88

Rayon sheen gabs and Pic-on-Pic sharkskins . . . all with matching self-belts, double pleats and lap seams. Snug-tex waist, hook flex closure. Fall colors. 29-42.



Tots' flannel lined

JEAN SETS

2.59

Boys' or girls' heavy-denim boxer-type longies, fully lined with plaid cotton flannel. Matching flannel shirt. Sizes 4-8.



Girls' corduroy

SLACKS

1.99

Outstanding value! Boxer-back, band-front for better fit! Tapered leg for smartness. Many new fall colors. Sizes 7 to 14.



Big savings for you on plaid shirt

BLOUSES

69c

Your favorite shirt styles with convertible collars, ocean pearl buttons, action yoke backs, 2 pockets, Sizes 32-38 in group.



"Tru-Tone" Nylons 63c

First quality, 51 gauge, 15 denier nylons, individually wrapped! 8½-11.



Pure silk Squares 77c

35x36-inch pure silk squares with hand-rolled edges. Prints and solids.

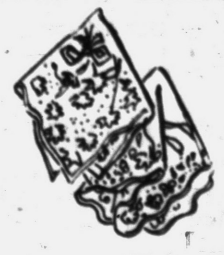

Women's Hankies 5 for $1

Dainty florals and prints in fine cotton. Wonderful gift idea. Stock up now!



Hero's value!

ROBES and DUSTERS

3.33

Be cozy-warm and comfortable all through the winter! Pretty chenille robes and dusters in pastels, plaids. 10-20; 38-44.



Men's fall shirts 1.88

'Monacord' cotton flannel shirts, convertible collar. Sizes S-M-L.

Work Clothes Dept.

FEDERAL dept. stores SAGINAW AT WARREN, PONTIAC OPEN MON. FRI., SAT., NIGHTS TO 9



CHANGING TUNE? — Greta Garbo may give up her "I want to be alone" 'song' and get married. A Stockholm, Sweden, newspaper links her name with the marriage plans of Gustav Wally, 50-year-old Swedish showman with stage interests in this country.

Asks More Money to Advertise State

LANSING (AP)—The State Tourist Council met today to ask the Legislature to increase greatly the appropriation for advertising and promoting Michigan's tourist attractions.

The amount of the increases to be requested has not been set, but Robert Budd, chairman of the council, said the commission wants to "make sure the . . . budget request is designed to keep pace with . . . fast-growing competition" from other states.

The Legislature appropriated $280,000 for the current year's advertising. Budd said, however, that in a few years, Michigan has dropped from third to fifth place in the number of tourists annually.

He said this was because the state's advertising budget has not increased as much as that of competing states.

Child Bride Had Consent, Judge Clears Man, 38

HAGERSTOWN, Md. (AP)—Alvey G. Whitmer, 38, has been cleared of charges he contributed to the delinquency of a minor by marrying a 14-year-old girl.

Magistrate Evan Crossley dismissed the charge against Whitmer after learning from Virginia authorities that the grandmother of his bride had authorized the marriage. Whitmer is married to Mattie Pearl Herrin of Arlington, Va.

One of his six children by a previous marriage is a year older than his wife.

Rivers Rampaging Through Honduras

TEGUCIGALPA, Honduras (AP)—Swollen by torrential rains, flooding rivers rampaged through the towns and banana plantations of northwest Honduras today. The U.S. Embassy messaged for American help in coping with the threat of "national disaster."

Dispatches from Tegucigalpa made no mention of any deaths from the floods, but Honduran radio broadcasts heard in neighboring El Salvador said a number of persons were drowned in La Lima and that a landslide caught a truckload of refugees, killing several.

Catholic Vets Criticized for Cohn Sponsorship

BALTIMORE (AP)—Action will be taken against a Catholic War Veterans post which has identified itself with sponsors of a testimonial dinner for Roy M. Cohn, the CWV state commander announced yesterday.

Anthony Azzarello said the St. Christopher post was acting contrary to a directive forbidding posts to participate.

The dinner for the former aide to Sen. Joseph R. McCarthy is scheduled for Oct. 5. McCarthy has been invited.

Nation's Oldest Pilot, 91, Undergoes Operation

LOS ANGELES (AP)—James W. (Dad) Montee, 91, credited with being the oldest licensed airplane pilot in the nation, has come through a serious operation successfully.

His daughter, Mrs. Jack Copass, said yesterday that Montee entered Culver City Hospital 10 days ago with a bladder ailment and heart complications.

An atmosphere too thin to transmit sound waves adequately is believed found at a height of approximately 1,000 miles above the earth's surface.

Your Watch
- Cleaned
- Adjusted
- Regulated

$4.50

Expansion Watch Bands
Ladies'—Men's
Special $1.95
Georges-Newports
Jewelry Dept.



Sale

Giant Jubilee value! Cannon quality double loop bath size
20x40 TOWELS
38c
You're getting a lot of bath towel when you buy these color-conscious terries in solid pastels or stripes! Puffy double loop soak up moisture FAST! Some sec.
Guest towels..3 for $1 Wash cloths..6 for $1



Sale

72x108, 81x108" regular or full and twin size fitted
Muslin Sheets
1.77
The price is down, down, down on extra smooth, snow-white muslin in regular 72x108 and 81x108 or twin and full size fitted sheets! Save now at Federal's!
Matching pillow cases.....2 for $1



Sale

Part-wool comforters and nylon-and-rayon blankets
BLANKETS
6.66
Softly napped, quick-drying 72x90-in. Pepperell blankets in a wide variety of colors mean warmth at a budget price! Celanese acetate and rayon satin comfort, 50% wool, 50% rayon filled! 72x84.



Sale

Mahogany or limed oak finish occasional tables with
FORMICA TOPS
11.88
Choose from luxurious limed oak or glowing mahogany finish to match your present interior! Genuine Formica tops that will not chip, crack, peel or stain! Hurry to Federal's and save dollars now!

FEDERAL'S Silver JUBILEE SALE!



Pillow cases 38c
Smooth white cases of easy-care 80-sq. cotton 42x36. Buy several!



Sheet blanket 1.66
Soft, fleecy, snow-white blankets. Over-lock stitched edges. 70x95".



Chatham blankets 2.88
65% rayon, 30% cotton, 5% wool. Rayon sheen binding. Seconds. Save!



Extra wide Trulon panels 97c
Soft eggshell Trulon in 42x81 size, rayon panels 41x81. Hurry, buy now!



Barkcloth draperies 4.88 pr.
Smart, gracefully designed splash floral drapes! 36x90, 42x90.



Nylon panels 1.66
Wash 'em, hang 'em to dry! Forget about ironing! 42x72, 42x81-in.



Wrought iron TV table 4.77
Adjustable, sturdy wrought iron base turns for any angle viewing!



Bridge chairs 2.44
Padded seat, back! Gray-red; tan-brown.
Bridge tables 7.88



Laundry sets 2.33
36 clothes pins, 100 ft. plastic clothesline, iron board pad, cover, bag.

Venetian blinds 2.66
Hurry and save! Metal 64-in. blinds. 23-36-in. wide. Hurry!

Plastic pin-up lamps 99c
Attach to wall or stand on end. Adjustable! Buy now, save!

Double frame wall mirrors 8.99
Sparkling mirrors add new life to weary spots! Save now!

Pearlwick hampers 5.88
Self-ventilating. No-snag interiors. Colors. Big value!

3-tier tid-bit trays 1.99
Polished aluminum center post. Buy now at savings!

8-piece snack sets 99c
Patterned glass. 4 cups, 4 saucers. Hurry in and save!

Carpet sweepers 3.99
Lightweight metal with adjustable brushes. Big savings now!

Automatic toasters $10
Automatic pop-up, gleaming chrome finish. UL approved.

Chrome step stools 8.99
Washable plastic seat, sturdy folding steps. Chrome legs.

Metal pantryware 1.00 ea.
Step-on can, bread box or 4-pc. canister set. Decal trim.



Foam pillows 3.99
Soft, buoyant foam rubber! Non-allergic! Zipper cover in colors.



2-pc. bath mat sets 2.97
22x36 washable chenille, with floral tufted overlay pattern! Buy now, save!



Rayon tier curtains 77c
Rayon marquisette with crisply ruffled hems! White, yellow. 36" long.



Stainless steel set 8.99
50-pc. set: 8 forks, salads, soups, 1 serving fork, spoon, 16 teaspoons.



Occasional tables 8.88
Mahogany finished with scalloped edges! End, lamp, cocktail styles!



Table lamps 6.90
Floral bases of china or modern brass finished style! Shades included.



Arvin iron boards 3.99
Arvin all-metal ironing board with perforated top! Safety lock legs!



Electric mixers 7.95
Lightweight portable mixer with glass mixing bowl, fingertip control!



Mantel clocks 8.99 Plus U.S. tax
Self-starting electric novelty clocks with 'Sessions' movement. Save!

FEDERAL dept. stores SAGINAW AT WARREN, PONTIAC
OPEN MON. FRI., SAT., NIGHTS TO 9

hobbies and crafts



Many suggestions and ideas for Boy Scouts and Girl Scouts.

Large selection of plane, boat and car kits to construct and paint.

- Wood fiber flower making materials
- Copper tooling supplies
- Aluminum tray etching materials
- Glass etching materials
- Craftsmaster and Dek-All Paint-by-Number, oils, paint
- Textile paint sets and supplies
- Tole Craft Paint-by-Number sets
- Serving tray
- Letter box
- Waste paper basket
- Wooden trays
- Stamps—U.S. and foreign, 10c up
- Stamp albums, $1 up

Children's Wheel Goods of All Kinds
Bicycle Parts and Accessories

SCARLETT'S
BICYCLE SHOP
20 E. Lawrence — Free Parking Back of Store — FE 2-7221

Hitching Grandma Ready to Trek 2,700 Miles Again

THENDARA, N. Y. UP — Mrs. Florence Du Bois will leave Friday on another 2,700-mile trip.

Lots of folks do that these days, including other grandmothers edging on 70. But not like Mrs. Du Bois.

She's been hitchhiking cross-country twice a year for a dozen years now. And while "the thumb method" isn't the easiest way, it's the cheapest to commute between this tiny Adirondacks village and Tucson, Ariz.

"It would be heaven to be able just once to take a train, a sleeper, and eat meals and travel as I used to, in a room, when I had the means. But it costs a lot," she sighed.

"Buses make me ill, and I'm afraid of airplanes. I can do the hitchhike trip within $50."

She thumbed west the first time in 14 days, but now Mrs. Du Bois averages eight or nine. "My record is 7½ days for the 2,700 miles, and my lowest cost $28.50," she said.

Mrs. Du Bois runs a riding stable here in the summer. Winters, she tutors Tucson high school and college students in "everything that doesn't require a scientific laboratory."

The long-distance switch from curying horses to teaching involves little preparation from Mrs. Du-Bois. She boards her seven horses at a farm, puts on a dark dress and sturdy oxfords and heads for the nearest highway.

With a small suitcase at her side, she politely gestures westward.

"Mostly people are very nice to me, and I have good friends all over the U.S.A.," Mrs. Du Bois said. "The nicest people on my journeys seem to be either from Ohio or Iowa."

Before leaving, she also carefully pins on a Phi Beta Kappa key.

"I wear it, not to boast, but because to people who know what it means, it shows who I am," she explained.

She won the key at Syracuse University, which she entered with $10.10 and left four years later—in 1911—"with $20 in my pocket."

Mrs. Du Bois said she has varied her trips "so as to cover the whole U. S. going and coming." The first year she hitchhiked back here by way of California — three-week jaunt.

In addition to her stable business and school teaching, Mrs. Du Bois has been a symphony orchestra violinist, vaudeville dancer and singer.

She opened her first stable at Highland, Ulster County, to support her son and daughter after her husband, a New York attorney, died.

One of the first police radio stations in the country began o[illegible]ration in New York in 1916 and was used to contact patrol boats in the harbor.



THE LINK — The Colombian government plans to dig a canal linking the Caribbean Sea and Pacific Ocean during the next four years. The new canal through western Colombia would link the headwaters of the Atrato and the San Juan Rivers, creating an inter-ocean passage paralleling the Panama Canal. It is expected to aid the free world's defense plans.

Salmon is the most valuable product of Canada's fishing industries.

Beautiful Formica Dinettes

Available in Chrome or Wrought Iron



Tables made to order, any size or shape, including round, square and oval. 26 colors and patterns to select from. Tables are equipped with self-storing leaf. Chairs are upholstered in Comark material—84 colors and patterns — 16 different styles. All chrome is triple-plated, including copper, nickel and chrome.



Odd Chairs $6.95 AND UP

Open Nites 'til 8:30

Made to Order ANY SIZE SHAPE STYLE $49.95 AND UP

Lifetime Guarantee on All Chrome

BUY DIRECT and SAVE ¼

Metalmasters Mfg. Co.

4436 North Woodward Near 14 Mile Road

Daily 10 A. M. to 8:30 P. M. — LIberty 9-3011

at WKC

Automatic Thermostat $12.95 Value FREE



if you buy a DUO-THERM Home Heater NOW

A 4 to 5 Room Oil Heater

$144.95

No Down Payment!
2 Years to Pay!

The Duo-Therm Windsor looks like a fine piece of furniture. In cordovan mahogany finish. Gives 50,000 BTU's. Keeps 4 to 5 rooms warm and cozy in coldest weather. Has the famous Dual Chamber for perfect heat and economy. Thermostat, too!

Model 469

The Duo-Therm Imperial Heater

$59.95

No Down Payment—$5 a Mo.!

Here's the famous Duo-Therm budget buy heater. Gives out 41,500 BTU's and heats 4 to 5 rooms. Has famous Dual Chamber economizer burner that gives perfect oil combustion for every stage of heat.

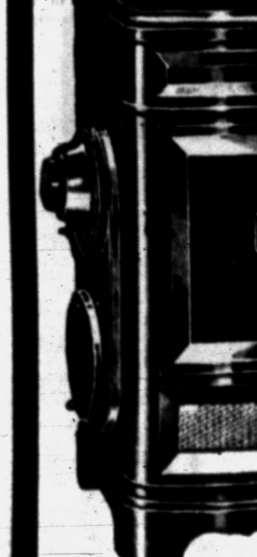

Duo-Therm Gas Water Heater

Now Delivered and Installed

$99.95

No Money Down

Heavy-duty triple-treated tank . . . uniformly zinc-coated to insure long life, trouble-free performance. perature controls automatically maintains desired temperature.

Get Ready for Winter!
Don't Wait 'til It's Too Late!

WKC — Phone FEderal 3-7114
108 NORTH SAGINAW

Once in a lifetime offer!

Complete NORGE Automatic HOME LAUNDRY

During NORGE Giant Value Days...

IF YOU BUY NOW!

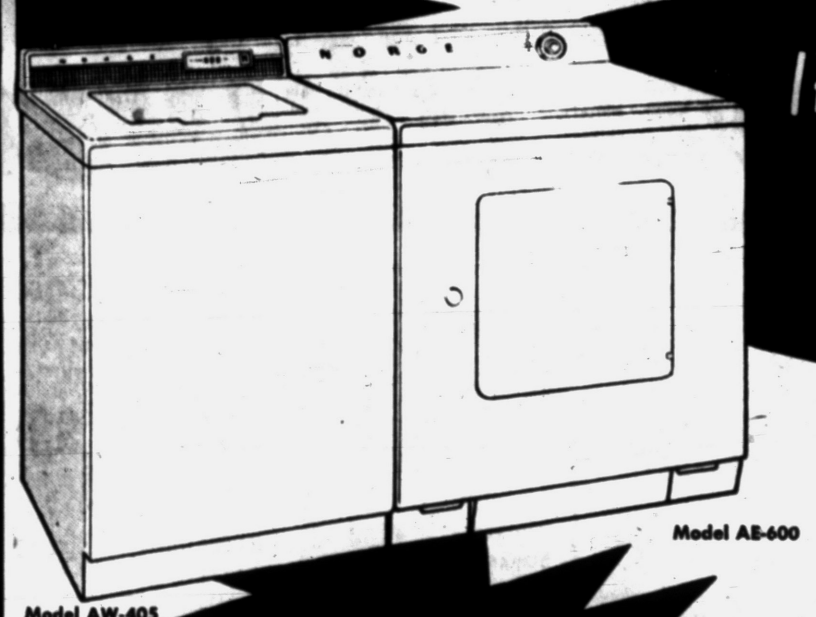

Model AE-600

Model AW-405

ONLY $299.90 WITH YOUR OLD WASHER

FAMOUS NORGE WASHER AND DRYER

GET BOTH!

AUTOMATIC WASHER $229.95
AUTOMATIC ELECTRIC DRYER $149.95
REGULAR PRICE $379.90

PUSH-BUTTON AUTOMATIC WASHER

- Push buttons for washing, rinsing, spin drying.
- Super-spin, 5-way rinsing, porcelain tub
- 9-lb. capacity, all deluxe features
- Built-in Suds Return

AUTOMATIC ELECTRIC CLOTHES DRYER

- Full-size 1955 automatic electric model
- Use on 110 or 220 volts—no costly installation
- Large clothes port, super-volume blower fan.

Here's your *once-in-a-lifetime* chance to own a complete NORGE *automatic* home laundry—both washer and dryer—for the price you'd expect to pay for one appliance.

Act now—take advantage of this special *introductory* offer—never work on washdays again!

- LOW DOWN PAYMENT — EASY MONTHLY TERMS

SATISFACTION GUARANTEED
Or Your Money Back!
If you are not satisfied, after using them in your home for 30 days, we will give you your money back!

YMCA

JOIN THE PONTIAC YMCA DURING ENROLLMENT PERIOD, SEPTEMBER 21 THRU SEPTEMBER 30!
FOR MEN, WOMEN, BOYS and GIRLS!!!

MICHIGAN FLUORESCENT LIGHT CO.

393 ORCHARD LAKE AVE. — PONTIAC — PHONE FE 4-8462

THE PONTIAC PRESS

WEDNESDAY, SEPTEMBER 29, 1954 PONTIAC, MICHIGAN. THIRTEEN

Turnpike to Saginaw Approved

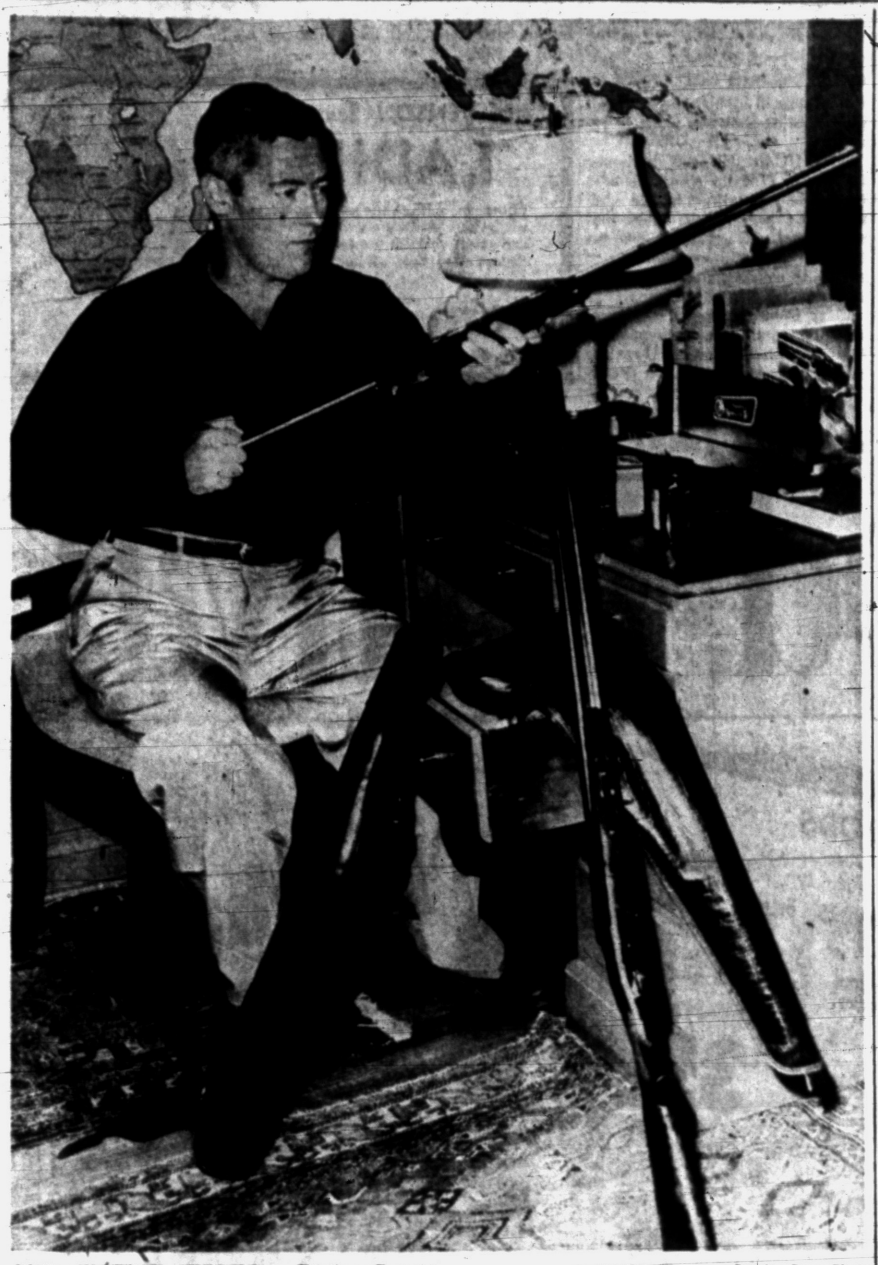

BIRD HUNTING CHECKUP — Pontiac Press' outdoor writer, Jack Patterson (above) cleans and shines up his guns for a trip into the north country this week, to give Pontiac Press readers a first hand look-see on duck and grouse hunting. He will write daily stories for one week on bird hunting starting Saturday.

Pontiac Press Photo

Another District in School Fight

Citizens Slate Meeting as Segregation Feeling Runs High in Delaware

MILFORD, Del. (AP)—Feeling continued high over integration of white and Negro pupils in this southern Delaware area today as one more school district announced plans to join in a school boycott in protest over desegregation in the Milford District.

Meanwhile, anti-integration forces scheduled a meeting tonight in Laurel, 12 miles to the southwest. Announced purpose of the meeting is "to formulate plans for residents . . to vote on desegregation" in the Laurel School District. Laurel is a community of 2,700. The school district has not attempted integration.

* * *

Preston Niblett, chairman of the Gumboro Special School District, 35 miles south of Milford, announced that he and other members of the district board were "100 per cent" behind the National Assn. for the advancement of White People and would close down its school in sympathy with anti-integration efforts in the Milford District. There are 113 students in the Gumboro school.

* * *

Yesterday, the lone school in Lincoln, near Milford, operated with 36 of the 140 pupils enrolled attending classes.

At Milford, center of the dispute and one of three districts in the state attempting integration, a third of the 1,562 pupils attended classes yesterday at the combination elementary-high school.

Dr. George R. Miller, state superintendent of public instruction, announced that 509 pupils attended schools, 53 more than on Monday. Among the students were 10 of the 11 Negroes enrolled in the school.



AP Photo

HONOR DOCTOR—Dr. Duncan J. McColl, 85, of Port Huron, is shown being served by colleagues on occasion of his being named "Outstanding Family Physician of 1954." From left to right: Dr. William Bromme, council chairman of the Michigan State Medical Society; Dr. McColl, Dr. Clarke W. McColl, son of the elder McColl and staff member of Detroit's Ford Hospital and Dr. L. W. Hull, president of the Michigan State Medical Society.

READY FOR MOVIE—Gov. Allan Shivers of Texas has his makeup put on by Nick Marcellino at Hollywood's Paramount lot where Shivers will play himself in the movie "Lucy Gallant." Shivers arrived in the movie capital Monday for a vacation. He will work on the filming one day.

United Press Photo

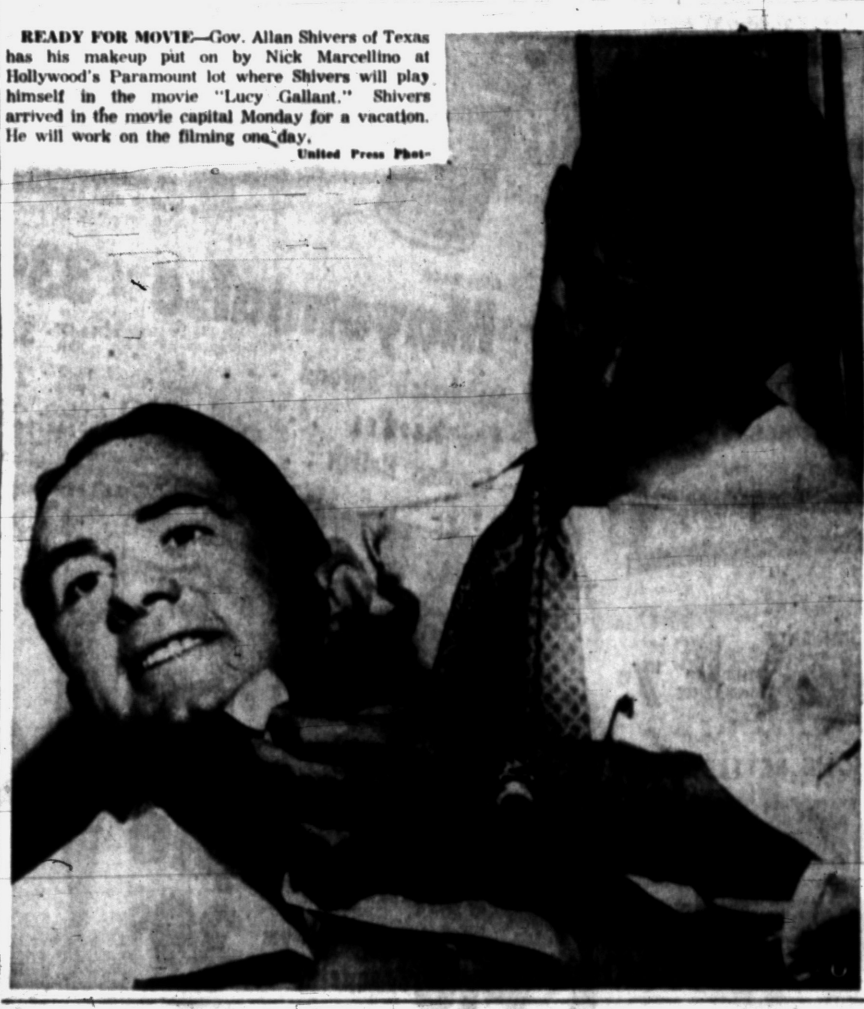

Authority Eyes April 1 Start

Traffic Surveys Show Toll Highway Can Pay Way in 24 Years

Michigan's first toll superhighway moved a pace closer to realization yesterday by action of the Michigan Turnpike Authority.

The Authority approved a 115 mile toll highway from Rockwood (south of Trenton) to the edge of Saginaw; placed in motion preparations for a huge revenue bond issue to pay for the road; and ordered immediate start of a complete civil engineering survey of the route necessary to consummate the financing.

These steps came after traffic engineers predicted that an estimated 17,000,000 or more vehicles would use the highway its first year, with an income to the Authority of nearly $9,460,000 the initial year; and financial advisors told the Authority that on the basis of these studies the highway could pay for itself.

The engineering work authorized yesterday is to be completed in five months, in order that financing may be completed and construction start by next April 1.

Exact route of the turnpike has not been revealed, and further engineering studies may indicate need for some changes in the tentative plans.

In general, however, the route will extend north from Rockwood passing west of Wyandotte, parallel to 17 Mile (Telegraph) in Southern Oakland County, crossing Woodward avenue somewhere between Birmingham and Pontiac to continue east of Pontiac and Flint and terminating just southeast of Saginaw.

Designation of the Rockwood-Saginaw route as the initial construction project eliminates from the original plan, for the present, about 27 miles from the northern end (Saginaw to Bay City) and some 35 miles from the south end (Rockwood to the Ohio line). These two sections were cut off the initial project after traffic engineers revealed that they would carry only a small part of the anticipated traffic of the proposed highway.

Both of these sections will be served by connecting non-toll roads. A new state highway now by-passes Saginaw; and a $27 million freeway is now under construction in the Monroe area.

The financing plans, however, leaves the way open to complete the north and south sections to Toledo and to Bay City) whenever demand warrants.

Present planning calls for opening the North-South turnpike in the fall of 1958. The proposed turnpike will be a four-lane, divided highway with no intersections or traffic lights as all crossing roads go either under or over the turnpike. The 115-mile route now approved has provision for 11 stations at which motorists may enter or leave the highway.

Two interchange stations will serve Pontiac, probably just north and south of the city. Two additional stations may be added in the Detroit area.

Toll rates, as recommended in the traffic and finance studies, range from 1.4 cents to 2.4 cents a mile for passenger cars (the toll varies on different parts of the road) with an average of 1.7 cents a mile. (Toll from Pontiac to Saginaw, 61.4 miles, is estimated at $1).

Traffic studies for the Authority were made by Coverdale and Colpitts, consulting engineers of New York, whose men interviewed more than a third of a million motorists in their surveys.

These studies indicate that the turnpike can pay for itself in 24 years. The financing probably will be a 40-year $186,000,000 bond issue, at three and a half per cent.

Estimated construction cost of the turnpike from Rockwood to Saginaw is in the neighborhood of $154,000,000. Included in the overall plan is an administration building for the Turnpike Authority, and concession and vehicle service stations along the closed route.

The J. E. Greiner Co., consulting engineers, of Baltimore, was authorized yesterday to prepare a complete engineering survey of the route, at a cost of $160,000. This step in the work must proceed simultaneously with preparation of financing plans.

Tuesday's meeting of the Turnpike Authority was held in the office of the Aurora Gasoline Company in Detroit, with William E. Slaughter Jr., of Birmingham, president of Aurora and chairman of the Authority presiding. Other Authority members attending were Justin R. Whiting, Jackson; Rollin M. McConnell and Francis J. Van Antwerp, of Detroit; and Charles M. Ziegler, state highway commissioner.

Auditor General Says State Suffering Huge Losses Yearly in Insurance Taxes

LANSING (AP)—Aud. Gen. John B. Martin reported today his investigation of the State Insurance Commission indicates the state is losing "between $50,000 and $500,000 a year" in state taxes on insurance premiums.

Martin said the tax was being evaded by placing insurance from Michigan in out-of-state companies not authorized to do business in Michigan, and that state Ins. Com. Joseph A. Navarre is not trying to control the problem.

Martin said he would go to Chicago Thursday to confer with the Illinois insurance commissioner in an attempt to tighten up the collection of the Michigan tax. He said he would ask the Illinois official for cooperation in "determining the source of this insurance."

Previously, Martin had said he would go to Missouri today to confer with the state insurance commissioner there in an attempt to check the widespread sale of mail order insurance from Michigan to Missouri. He called this insurance "bootleg" because it was not regulated by Michigan.

Navarre issued his second reply to Martin's investigation of the insurance department. Navarre accused Martin, by "misunderstanding and misconstruction" of the law, of shaking the public confidence in the insurance business.

Navarre said that Martin erred when he charged that Michigan residents had no protection when they bought mail order insurance from a Missouri firm.

Michigan law, Navarre said, permits a Michigan resident to sue a Missouri company in the Michigan courts if his policy goes sour, Navarre said.

Navarre said "the Department of Insurance of Michigan cannot tell the state of Missouri how to conduct its affairs. Throughout the years in various ways we have asserted and re-asserted this position."

Some Indians Powerless to Lure of Refrigerators

MILWAUKEE (INS) — Alaskans who buy freezers and air conditioners have nothing on Indians from Wisconsin's Menominee Reservation.

Appliance dealers report that many Indians are buying electric refrigerators even though they do not have electric power in their homes. They use them to hold ice.

IMF Warns Czechs to Bare Data or Quit

WASHINGTON (INS) — The governors of the International Monetary Fund have ordered Communist Czechoslovakia to furnish data on its foreign trade and other matters or be ousted from the organization on Dec. 31.

The vote to issue the ultimatum was 42 to 20. India and Czechoslovakia voted against it. Nine governors abstained.

In brief debate before the vote, Czechoslovakian Bank Governor Julius Hajek insisted that the move was a contradiction of the rights of nations under international law. He contended that to supply the information would endanger Czech security.

He made it clear that his government has no intention of providing the called-for data.

Czechoslovakia is the only Iron Curtain country currently a member of the fund.

Refugee Flood Seen Here After A-Attack

Oakland County would have to care for thousands of refugees if Detroit suffered a nuclear bombing, County Director of Civil Defense Lewis C. Jarrendt said today.

Jarrendt attended the Federal Civil Defense Staff College in Volney, Md., last week for a five-day disaster relief course. With him were county civil defense officials, Dr. John S. Lambie of Birmingham and Ransford Bromley of Lakeville.

"Nearly three years ago," Jarrendt stated, "a survey of the county was taken which revealed that area facilities could care for 100,000 refugees if fully staffed."

Commending the work of the Milford Township group under Mrs. Melvina Eberle, he said they are prepared to handle 3,000 disaster victims within their township.

Relief of a mock attack on Baltimore was the problem coped with by the group of some 40 men attending the staff college, the civil defense director explained.

"A nuclear bomb 2½ times the size of those dropped on Japan in World War II would kill about 280,000 people in a city of 1,000,000 similar to Baltimore," said Jarrendt.

"Besides those killed, some 177,000 persons in fringe areas would have been injured," said Jarrendt. "Our problem, which this time was only make believe, was to care for the wounded, make proper arrangements for the dead, provide power, fire protection and generally deal with the effects of a large-scale disaster."

In the theoretical case studied, it was necessary to ask aid from neighboring states and even the federal government before the situation was in hand.

"If every citizen could be brought close to even an imaginary atomic attack such as we were," Jarrendt stated, "we would have no trouble getting volunteers for civil defense work."

The problem of whether to attempt an evacuation of a threatened city or to provide shelters within the unit is still undecided, Jarrendt explained.

If the system of radar and ground observers is made adequate to give early warning of an attack, then evacuation is a possibility, he stated.

The Federal Civil Defense Administration is planning a course in civil defense training in Southern Michigan sometime next January, he revealed, "I hope Oakland County will have a large delegation in attendance," Jarrendt added.



AP Photo

RACEWAY PLAYS IT SAFE—Officials at Jackson Raceway, Jackson, Mich., want none of those disastrous fires which have plagued U. S. racetracks this year. A full watering system has been installed and it has its own standby fire department and hoses that lead to the stable area. It's a practice that may be adopted by other tracks.

Boston 'Hotel' Pays Guests, Provides TV

BOSTON (UP) — This city has a "hotel" where, instead of paying, the guests are paid.

The "hotel" consists of a suite of 15 rooms on the 15th floor of the Suffolk County Courthouse. Here, locked-up jurors stay during murder trials, each juror receiving $10 daily as compensation.

And just like the better hotels, TV is available for the "guests."

Cupids Are Breaking Up

WASHINGTON (UP) — Gwendolyn F. Cupid has filed a separate maintenance suit in federal court against John A. Cupid, an employe of the Bureau of Engraving and Printing. Mr. and Mrs. Cupid, married in 1938, have a 15-year-old son.

Storm Looms Over Proposed McCarthy Censure

WASHINGTO N (AP) — Signs of a gathering storm over the proposed censure of Sen. McCarthy (R-Wis) became clearer today as chairman Jenner (R-Ind) of the Senate Rules Committee disclosed he intends to call Sen. Watkins (R-Utah) for questioning.

Among other things, Jenner said in an interview, he wants to find out why Watkins "conducted a one man hearing" as chairman of the special committee of three Republicans and three Democrats who unanimously recommended Senate censure of McCarthy for certain aspects of his conduct.

* * *

This was a reference to a closed hearing at which Watkins questioned the Senate parliamentarian, Charles L. Watkins, about the validity of a Senate Elections subcommittee which issued a report critical of McCarthy on Jan. 2, 1953.

* * *

One of the counts on which the special committee recommended McCarthy be censured was that he was "contemptuous, contumacious and denunciatory" toward the Elections subcommittee in its 1951-1952 investigation of his financial affairs.

In one of his main lines of defense against the censure charges, McCarthy challenged the legal status of the Elections subcommittee. It was agreed to put the question up to the Senate parliamentarian.

Since parliamentarian Watkins—no relative of Sen. Watkins—had been ill, the committee and McCarthy's lawyer, Edward Bennett Williams, agreed to submit a set of questions. However, the parliamentarian later was questioned in Sen. Watkins' office.

* * *

Williams subsequently protested that the questions asked by Sen. Watkins went beyond the scope of those agreed on in advance. Williams asked to cross-examine the parliamentarian and his request was granted.

Jenner has been conducting hearings on proposed "codes of fair play" for Senate investigating committees. He said he wants to question Sen. Watkins as part of that study.

In its report recommending that McCarthy be censured, the special committee urged four changes in Senate rules. The group suggested they take effect next January with the start of the new Congress.

* * *

Under one of the proposed rules changes, no witness would be required to testify before fewer than two members of a committee unless the committee, by majority vote, had authorized a one man hearing.

Other recommended changes would bar the questioning of witnesses except by committee members or authorized staff personnel, and would forbid the disclosure of testimony taken in closed sessions except by majority vote of the committee involved.

Jenner said the Senate knew his committee was making a "diligent" study of rules changes to govern congressional investigations and that he didn't think the Senate would act on the proposals of the special committee. He said the rules committee would submit its report before the next Congress meets.

In addition to the count involving alleged contempt of the Elections subcommittee itself, the special committee recommended that McCarthy be publicly and officially rebuked for allegedly denouncing members of the subcommittee in language "unworthy" of a senator and for allegedly "inexcusable" and "reprehensible" abuse of Brig. Gen. Ralph W. Zwicker at a hearing in New York last winter.

* * *

The Senate is to reconvene Nov. 8—the week after the congressional elections—to take up the censure charge.

* * *

McCarthy's friends in the Senate have indicated they intend to put up a determined fight. Jenner predicted that "many words will be spoken."

McCarthy, who has been in seclusion since the committee report was issued Monday, is scheduled to discuss it in an NBC television show ("Meet The Press") on Sunday.

Warning to Huron County: White Crosses Are Futile

By ROBERT VINCENT

COLUMBUS, Ohio (INS)—Memo to officials of Huron County, Mich:

It won't work.

We mean the practice they have instituted up there of placing little white crosses along the highways to mark the sites of fatal accidents.

Ohio tried it once. Back in the late '20s, it was. Nobody can find any records to show exactly when.

But there are a lot of veteran employes, and citizens like this writer, who can remember the little crosses which marked the sites of fatal crashes in Ohio.

There were virtually little forests of them in some places, too. Like grade crossings. Or the intersections of main highways.

Ohio began keeping accurate statistics on highway accidents about 1934. To the best recollection of most Highway Department veterans, the practice of erecting little crosses along the highways was abolished about 1929.

Harold G. Eckhardt, chief traffic and safety engineer with the Highway Department, recalled that, at the junction of Route 16 with the Pennsylvania Railroad tracks in Coshocton County, he once counted 11 little crosses.

"There may have been more at other crossings," he reminisced. "They frequently became so numerous that they defeated their own purposes.

"They became a traffic hazard, because motorists, on approaching an intersection, too often would look at the crosses and count them instead of paying attention to the traffic.

"To do so they would take their eyes off the road and bingo! Another accident—and another little cross."

There was another objection, too. Many groups objected to the crosses on the ground that they were morbid—that they spoiled the beauty of the countryside; that they spoiled the serenity of a Sunday afternoon drive.

"Admittedly," Eckhardt stated, "we should do something to reduce our awful highway toll. We're trying desperately to find the answer. But whatever the answer is, it pretty definitely isn't little crosses by the side of the road."

Prof Gets Job in Canada

WINNIPEG (INS)—A 38-year-old University of Michigan pharmacology professor fired for refusing to answer questions of a House un-American activities subcommittee has joined the faculty of the University of Manitoba in Winnipeg. He is Dr. Mark Nickerson, who will be in charge of pharmacology in the department of physiology.

Ship Released on 'Bail,' Reconversion Continues

WINDSOR, Ont. (INS) — Work of converting the excursion steamer City of Cleveland into a St. Lawrence Seaway work barge resumes today after the vessel was bailed out of debtor's prison.

The ship was placed "under arrest" and a warrant nailed to her mainmast by a rare Canadian admiralty court order Monday. The order was obtained by Frank Summerfield of LaSalle, Ont., who claimed the ship owners, the Ventimiglia Demolition Co., owe him $4,000 for a scrapping job.

Attorneys for Ventimiglia posted $4,000 "bail" in exchequer court in Toronto, which lifts the order of arrest.

Skepticism Greets Hutton Retirement

HOLLYWOOD (INS) — Hollywood skeptics assumed a "wait and see" attitude today toward an announcement by blonde bombshell Betty Hutton that she plans to retire.

Miss Huton declared that she intends to give up show business to devote more time to her children. But her friends noted that she had retired several times before but was still available when what she considered to be a good movie came along.

Close friends said that the bombastic actress and comedienne has been depressed over the breakup of her marriage to Charles O'Curran and the unfavorable criticism she received on her television debut.

There are 55 separate American Indian languages and many dialects as well.

GO FIRST TO Neisner's 5¢ TO $1.00 STORES
42 N. SAGINAW ST.

SAM BENSON Says:
LADIES!
Come in with your men folks, and while he's picking out his clothes, you can select yours at the same time. Small deposit will hold all garments in lay-away!

Sam Benson
20 S. PERRY ST., PONTIAC
OPEN 9 TO 9 EVERY DAY



Come One . . . Come All . . . Keep Food Bills Small at . . .

A&P's 1954 FALL Food Festival

Come See, Come Save at A&P

Get set for fall by stocking up on the many money-savers in A&P's 1954 Fall Food Festival! And for *extra* savings, choose Ann Page Foods, Eight O'Clock, Red Circle and Bokar coffees, Jane Parker baked goods and the other fine products made by or for A&P alone! They cost less than other brands of comparable quality, yet they're made to A&P's rigid specifications and sold with a money-back guarantee. Come see . . . come save!


Use dexo every time for finer-textured cakes . . . crisper fries . . . flakier pie crusts. You can't buy better, yet dexo costs you less! Try it!

dexo 3 LB. CAN 77¢
ALL-PURPOSE, PURE VEGETABLE SHORTENING

OCTOBER ISSUE NOW ON SALE
woman's day THE A&P MAGAZINE 7¢

WHITE HOUSE—NONE BETTER!
Evaporated Milk 4 TALL CANS 47¢
No food authority can recommend any better evaporated milk for any milk need . . . cooking, baking, or beverages, yet it's priced to save!

A&P Peaches SLICED OR HALVES FREESTONE 3 29-OZ. CANS 1.00
Cut Green Beans RELIABLE . . . 2 15½-OZ. CANS 35c
Iona Tomato Juice . . . . . 2 46-OZ. CANS 39c
Grapefruit Juice A&P . . . . . 2 46-OZ. CANS 39c
Medium Size Shrimp SULTANA . . . 5-OZ. CAN 39c

Special Offer!
NECTAR PKG. OF 64
Tea Bags 45¢
Make your next cup of tea with A&P's *rich and flavorful* Nectar Tea. Discover how good, how thrifty, fine tea can be!

POPULAR 5¢ VARIETIES
Candy Bars 6 BARS IN CTN. 25¢
Candy Corn WORTHMORE . . . . . 14-OZ. PKG. 25c
Harvest Mix WORTHMORE . . . . . 16-OZ. PKG. 29c
Cracker Jack CRISP, CARAMEL-COATED POPCORN 6 PKGS. 29c
Gum Candies WORTHMORE, ASSORTED 1½-LB. BAG 29c
Angelus Marshmallows . . . . . 10-OZ. BAG 19c

Keep Food Bills Small with ANN PAGE FINE FOODS

ANN PAGE Sparkle
Gelatin Desserts 8 FLAVORS PKG. 5¢
Your choice of 8 sparkling flavor treats . . . Strawberry, Orange, Lemon, Lime, Red Raspberry, Cherry, Black Raspberry and Black Cherry.

ANN PAGE Tomato Soup 4 10½-OZ. CANS 35¢
Made of sun-ripened, garden-fresh tomatoes, with fine table butter and seasonings. Superb as a soup or sauce!
ANN PAGE Mayonnaise PT. JAR 33¢
Sandwich Spread . . . . . 16-OZ. JAR 33c
Egg Noodles . . . . . 16-OZ. PKG. 29c
Garden Relish . . . . . 10-OZ. JAR 25c
ANN PAGE Macaroni . . . . 1-LB. PKG. 19¢
Strawberry Preserves . . . . . 12-OZ. JAR 29c
Spaghetti Sauce . . . . . 15½-OZ. CAN 19c
Black Pepper . . . . . 2-OZ. TIN 25c

ANN PAGE Ketchup 2 14-OZ. BOTTLES 35¢
Vine-ripened tomatoes simmered with onions, vinegar and savory seasonings. Makes good foods even better!
ANN PAGE Creamy Smooth Peanut Butter 12-OZ. DECORATED GLASS 39¢
ANN PAGE Syrup 24-OZ. BOTTLE 49¢
ANN PAGE Fine Foods Needn't Be Expensive


JANE PARKER Dutch Apple Pie LARGE 8" PIE REGULARLY 49¢ 39¢
(CINNAMON STREUSSEL TOPPED)
A crumbly "short" streussel topping gives a crunchy sweet contrast to the smooth juicy apple filling. Spiced right . . . priced right! Get one. Be happy!
Pumpkin Pie . . . . . 8-INCH SIZE 49c
Date Nut Loaf Cake . . . . . ONLY 35c
Glazed Donuts . . . . . 1 PKG. OF 12 37c


Keep Food Bills Small with JANE PARKER BAKED GOODS
JANE PARKER Coffee Cake DANISH ALMOND BRAID 39¢
Mellow almond filling lends a deluxe flavor to this fine Danish pastry. Every bite's a delight. Treat your family!
JANE PARKER FRESH Banana Layer CAKE 6½" SIZE REGULARLY 59¢ 49¢
Ripe, fresh bananas in the golden cake . . . and in the filling and icing, too. It couldn't be more delicious!
White Bread JANE PARKER . . . . . 20-OZ. LOAF 17c
Dinner Rolls JUST HEAT AND SERVE . . . . . PKG. OF 12 15c
Cherry Iced Loaf . . . . . ONLY 29c
Pilgrim Layer Cake . . . . . 6½-INCH SIZE 49c
Potato Chips JANE PARKER CRISP, FRESH . . . . 1-LB. BOX 59c
Brown 'n' Serve Rolls . . . . PKG. OF 12 17c
Raisin Cookies OVER 20 COOKIES IN EACH PKG. 2 PKGS. 49c
Pumpernickel Bread SLICED . . . 16-OZ. LOAF 19c

Famous A&P Premium-Quality Coffees GIVE YOU THE RICHEST FLAVOR...BIGGEST VALUE OF ALL!
Of course, you're *paying less* for coffee these days . . . but *are you getting your money's worth?*
You're NOT getting the most for your money if your coffee is the ordinary variety that's plentiful these days. A&P Coffees are the rich, robust, *premium-quality coffees* for which A&P has been famous for 95 years! It also comes in *three* full-flavored blends and is Custom Ground to your order . . . to one of *seven* different grinds!
Get your money's worth *every time.* Switch to richer, fresher A&P Premium-Quality Coffees. Remember, they're *guaranteed* to please you . . . or you get *your money back* without question!

1-LB. BAG $1.03
3 LB. BAG $2.99

1-LB. BAG $1.05
3 LB. BAG $3.09
EXCLUSIVE FEATURE!
Your choice of A&P Premium-Quality Coffees is Custom Ground *before your eyes* to one of *seven* different grinds. It's bound to be exactly right for *your* coffeemaker, sure to be precisely the flavor you enjoy . . . *every time!* This service costs you nothing extra . . . but delivers plenty of extra flavor and satisfaction!

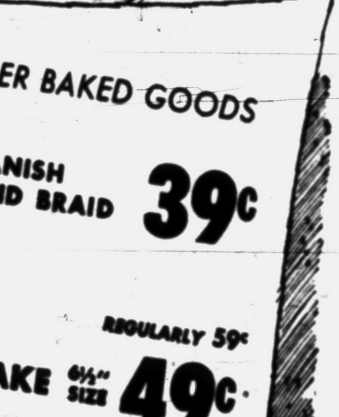
1-LB. BAG 99¢
3 LB. BAG $2.89
BUY THE THRIFTY 3-LB. BAG . . . YOU SAVE EVEN MORE!

St. Nick Arrives Early for Girl, 7, Ill With Leukemia

BETTENDORF, Iowa (AP)—It is Christmas today for young Linda Cargill.

The laughter and joy around the excited 7-year-old girl's home belies the fact that doctors say she is incurably ill of leukemia.

The fresh autumn air likewise gives no hint of the Christmas season. But a letter from Santa, postmarked "North Pole," advised the winsome blonde to get ready for "a wonderful Christmas" today.

A party is planned this evening around the family's gaily decorated Christmas tree.

Neighbors have been hiding gifts for Linda at a nearby food store. Perry Anderson, a neighbor, will serve as Santa's stand-in and carry the pack.

The story of Linda's illness has spread afar. Toys and cards from all parts of the nation are arriving at her home. School children from this immediate area also are doing their bit. Children from the Monroe school in nearby Davenport plan to visit Linda today. A Brownie troop presented her with a doll and several sets of doll clothes.

Linda is taking it all "just wonderfully well," say her parents, Mr. and Mrs. Robert Cargill. "she turns on a smile, says she's fine and gives thanks to all."

Linda's brothers, Robert 5, Tony 2, also like this Christmas in September. But they don't know their sister is not expected to live to celebrate the real Christmas on Dec. 25.

Civilian A-Plant Being Erected

Chicago Furnace Will Be Devoted Entirely to Private Industry

CHICAGO (INS) — Construction of the nation's first "civilian" atomic reactor (furnace) devoted entirely to private industrial operations began in Chicago yesterday.

The atomic furnace will be built underground on Chicago's near South Side in the heart of the city. Armour Research Foundation of Illinois Institute of Technology and private industrial firms throughout the nation will join in financing the reactor.

Cost of the furnace and handling equipment exclusive of nuclear fuel will be $500,000. Although capable of generating 50,000 watts, the reactor will be used for a wide variety of research in fields other than atomic power.

The foundation hopes to have the reactor operating within a year.

Dr. Richard F. Humphrey, manager of the project, said industry would be invited to participate in reactor research with "no military secrecy or security restrictions other than common sense safety measures."

The natural flexibility of cattle hides used for leather soles is increased by a special oil treatment process.

3-State Hunt Fails to Uncover Boy, 8

SIOUX CITY, Iowa (INS) — An all-day hunt in three states for an 8-year-old Sioux City boy, who vanished Aug. 31, has failed to produce any clues to his whereabouts.

After the intensive search yesterday, the first large-scale organized hunt in several weeks, Assistant Police Chief Russell White indicated he has lost hope that Jimmy Bremmer will be found in the area.

The hunt in Iowa, Nebraska and South Dakota was planned by police and National Guard with thousands of volunteers assisting.

It is generally believed the boy either died from an unusual accident that hid his body or that he was the victim of a sex deviate.

Harry Gibbons, chief of detectives, said there is no plan to continue an organized search for the boy.

Gets 5 Years for Fraud

NEWPORT, Ky. (INS) — Mikolaj (Nick) Brill, who took more than $15,000 from two Detroit businessmen on a promise to produce $300,000 to $400,000 in industrial diamonds, yesterday was sentenced to five years in a federal penitentiary for fraud.

The Amazon River was named by a Spanish explorer after a battle with Indians in which a large number of Indian women took part, reminding the explorer of the legend of the Amazons, a warlike race of women.

FBI Chief Claims Laws Govern Who Sees Files

CHICAGO (INS) — FBI Director J. Edgar Hoover has emphasized that FBI reports are available only to "individuals specifically authorized by law" to have them.

Hoover added that they are kept confidential to prevent them "from falling into the hands of unauthorized individuals who might attempt to use them for unscrupulous ends."

SAM BENSON Says:

LADIES!

Don't Be Surprised When You See My

Blouses and Skirts

At Such Remarkably Low Prices

Volume is the reason.



Sam Benson

20 S. PERRY ST., PONTIAC

OPEN 9 TO 9 EVERY DAY

Come One...Come All...Get Set For Fall at

A&P's BIG Fall Savings Event

A&P

COME SEE COME SAVE AT A&P!

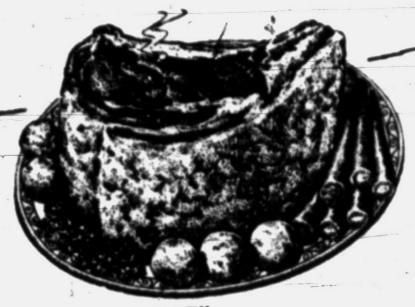

"SUPER-RIGHT"

Standing Rib ROAST LB. 63c

7-INCH CUT—FIRST 5 RIBS

You can be sure every one of these rib roasts is juicy and fine-flavored because every one is selected from the best of grain-fed beef. Yet, you pay no premium for this high quality at A&P, where prices are always as low as we can make them. Come see, come save at A&P.

Keep Food Bills Small with A&P's "SUPER-RIGHT" MEAT MONEY-SAVERS!

COMPLETELY CLEANED—WHOLE OR CUT-UP

Fresh Fryers LB. 39c

Veal Shoulder Chops . . . . . LB. 57c

Beltsville Turkeys 5 TO 7 LBS. AVERAGE . . . LB. 55c

Corned Beef HYGRADE'S CRY-O-WRAPPED . . . . . LB. 65c

Tender Ducklings OVEN READY . . . . . LB. 47c

Ring Bologna "SUPER-RIGHT" . . . . . LB. 39c

"SUPER-RIGHT" TENDER, JUICY

Chuck Roast BLADE CUT LB. 43c

Ground Beef GUARANTEED FRESH . . . . . LB. 39c

Beef Liver YOUNG NUTRITIOUS . . . . . LB. 33c

Smoked Hams "SUPER-RIGHT" SHANK PORTION . . . LB. 49c

Lamb Shoulder Roast "SUPER-RIGHT" . . . LB. 39c

"SUPER-RIGHT"—RIB END PORTION

Pork Loins . . . LB. 39c

Pork Chops "SUPER-RIGHT" CENTER CUTS . . . . . LB. 83c

Cottage Butts CRY-O-WRAPPED . . . . LB. 69c

Pork Loin Roast "SUPER-RIGHT" LOIN END . . . LB. 53c

Canned Hams 9 TO 11 LBS. AVERAGE . . . . LB. 85c

Beef Roast "SUPER-RIGHT" ARM OR ENGLISH CUT . . LB. 53c

"SUPER-RIGHT" 5 TO 7 LBS. AVG.

Smoked Picnics LB. 39c

Tom Turkeys 17 TO 22 LBS. AVERAGE . . . . LB. 49c

Spare Ribs "SUPER-RIGHT" SMALL, LEAN . . . . . LB. 55c

Super-Right Bacon FANCY SLICED . . . . LB. PKG. 69c

Pork Sausage HYGRADE OR GREENFIELD . . . . . 1-LB. ROLL 39c

Customers' Corner

Chairlady of the Board

Today's homes . . . and budgets . . . have to be run on a business-like basis.

That's why, like the head of *any* business, smart American homemakers carefully compare prices before they buy . . . and shop only where they're *guaranteed* quality merchandise *every time*.

We're particularly proud of the fact that, after checking and comparing, more than six million satisfied customers shop at A&P *daily* . . . they know it brings an extra dividend in good eating when the family "gathers 'round the board."

Come see . . . come save . . . at A&P!

CUSTOMER RELATIONS DEPARTMENT
A&P Food Stores
420 Lexington Avenue, New York 17, N. Y.

FOR COCKTAILS OR SALADS—MEDIUM

Shrimp 5 LB. BOX 2.29

LB. 47c

Dressed Perch FRESH LAKE ERIE LB. 35c

Halibut Steaks . . . . . LB. 43c

Salmon Steaks . . . . . LB. 59c

Smelt COMPLETELY CLEANED . . . . . LB. 29c

Keep Food Bills Small with A&P's FRESH FRUIT & VEGETABLE VALUES!

SWEET, JUICY, CALIFORNIA

Tokay Grapes 2 LBS. 25c

MICHIGAN GROWN—SNOW WHITE

Cauliflower . . LARGE HEAD 15c

Head Lettuce CALIFORNIA . . . . 2 HEADS 35c

Brussels Sprouts . . . . . QT. BOX 29c

Yellow Onions MICHIGAN U. S. No. 1 . . 10 LB. BAG 49c

Spanish Onions WESTERN GROWN . . . 3 LBS. 19c

Red Radishes CALIFORNIA CELLO PKG'D . . . . 16-OZ. PKG. 10c

Acorn Squash . . . . . 3 FOR 23c

LOUISIANA—THE KANDY KIND

Sweet Yams 3 LBS. 29c

Golden Bananas . . . . . LB. 17c

Bartlett Pears CALIFORNIA GROWN . . . 2 LBS. 39c

Macintosh Apples CELLO PACK . . 4 LBS. 49c

Rutabagas FANCY WAXED . . . . . LB. 5c

Cashew Nuts REGALO BRAND . . . . . 12-OZ. PKG 45c

Spanish Peanuts REGALO . . . . . 16-OZ PKG. 35c

SUNNYBROOK MEDIUM SIZE, GRADE "A"

Fresh Eggs DOZ. IN CTN. 41c

KRAFT'S CHEESE FOOD

Velveeta 2 LB. LOAF 79c

Sharp Cheddar NEW YORK TANGY . . LB. 69c

Blue Cheese WISCONSIN . . . . LB. 59c

Scamorze Cheese FOR PIZZA PIE LB. 65c

Cottage Cheese RISDON . . . LB. CTN. 19c

Mel-O-Bit Slices . . . . . 8-OZ. PKG. 27c

Ice Cream CREST MONT VANILLA OR NEAPOLITAN ½-GAL. SLICE-PACK 79c

FROZEN FOODS

Libby's Peas

COUPON IN EACH PACKAGE WORTH 5c ON PURCHASE OF EVERY CAN OF LIBBY'S FROZEN ORANGE JUICE

6 10-OZ. PKGS. 95c

Orange Juice LIBBY'S 6-OZ. CAN 16c 7 FOR 95c

STOKELY'S CHICKEN, TURKEY, BEEF OR TUNA

Frozen Pies

EACH 25c 4 FOR 99c

Keep Food Bills Small with A&P's THRIFT-PRICED GROCERIES

Dole Pineapple CRUSHED, SLICED, CHUNKS OR TID BITS 2 13½-OZ. CANS 37c

Cut Green Beans IONA 15½-OZ. CAN 10c

Sauerkraut A&P FANCY . . . . . 2 29-OZ. CANS 25c

Potatoes SEAVIEW OR BUTTERFIELD SLICED OR WHOLE . . . 15½-OZ. CAN 10c

Sugar Frosted Flakes KELLOGG'S 10-OZ. PKG. 25c

Sardines MAINE . . . . . 3 3¼-OZ. CANS 25c

Pastry Flour SUNNYFIELD . . . . . 5-LB. BAG 35c

Pancake Mix PILLSBURY . . . . . 16-OZ. PKG. 19c

Golden Corn A&P WHOLE KERNEL OR CREAM STYLE 2 16-OZ. CANS 25c

Grapefruit Sections A&P . . . 2 16-OZ. CANS 33c

Orange Juice FLORIDA . . . . . 46-OZ CAN 29c

Spiced Luncheon Meat AGAR'S 3 12-OZ. CANS 1.00

Chopped Beef ARMOUR . . . . 3 12-OZ. CANS 1.00

Boned Chicken BANQUET . . . . . 5-OZ. CAN 29c

All prices in this ad effective thru Sat., Oct. 2

AMERICA'S FOREMOST FOOD RETAILER . . . SINCE 1859

A&P Super Markets

THE GREAT ATLANTIC & PACIFIC TEA COMPANY

Hawaiian Punch . . . . . 46-OZ. CAN 39c

M & M Candy 6 5c PKGS. 25c 6-OZ. PKG. 29c

SWANSDOWN, PILLSBURY OR BETTY CROCKER

Cake Mixes

WHITE, YELLOW OR CHOCOLATE-FUDGE

3 REG. PKGS. 1.00

Cleansing Tissue ANGEL SOFT WHITE 2 PKGS. OF 400 39c

Northern Tissue . . . . . 3 ROLLS 23c

Waxed Paper CUT RITE . . . . . 125-FT. ROLL 25c

Dog Meal DAILY . . . . . 5-LB. BAG 49c

Pie Crust Mix PILLSBURY . . . . 2 9-OZ. PKGS. 27c

Short Grain Rice WATERMAID . . . 2-LB. PKG. 27c

Felso . . . . . 2 18-OZ. PKGS. 43c

Lemon Juice REALEMON RECONSTITUTED . . . 16-OZ. BOT. 37c

Lipton's Tea BRISK FLAVOR . . . ¼-LB. PKG. 37c

Lipton's Tea Bags, Pkg. of 16, 21c

NEW LOW PRICE—SURE GOOD

Margarine 2 1-LB. CTNS. 41c

SULTANA FRUIT

Cocktail . . 3 30-OZ. CANS 1.00

Angel Food Cake Mix BETTY CROCKER . . . 17-OZ. PKG. 55c

Karo Syrup . . . . . 24-OZ. BOT. 21c

Mushrooms CAVERN . . . . . 8-OZ. CAN 39c

A&P Spinach . . . . . 3 16-OZ. CANS 35c

Sky Flake Wafers NATIONAL BISCUIT . . . . 16-OZ. PKG. 33c

BLEACHES AND DISINFECTS

Roman Cleanser 2 1-QT. BOTS. 31c

IT'S ALL FISH—

Puss 'n' Boots CAT FOOD 4 15-OZ. CANS 57c

SUNHEAT FURNACE OIL GIVES
Uniform Performance

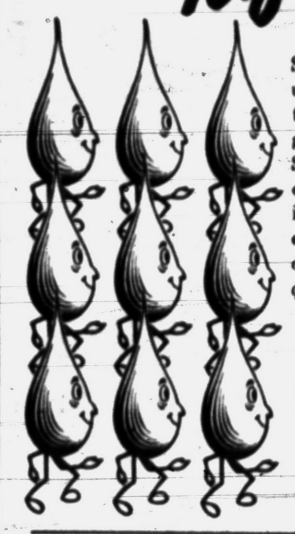

Every gallon of Sunheat is the same. Its uniformity is laboratory-controlled at the great Sun refineries. Sunheat's unvarying quality means unfailing, efficient operation of your burner *without the need for frequent adjustments.*

SUNHEAT FURNACE OIL

CITY PRODUCTS CORP.
(CITY ICE & FUEL DIV.)
Call . . . FEderal 4-1507 183 N. Cass

OUR DELIVERY SERVICE IS UNIFORMLY GOOD, TOO

Show Business

There Never Was a Man Faster With Dolls or Dollars Than Jessel

By EDDIE CANTOR

I first met George Jessel in 1910. He was with a Gus Edwards song revue, and I was a stooge with a juggling act—Bedini and Arthur. We have never stopped being friends.

Jessel constantly amazes me. He has had less formal education than any person in show business and yet his choice of words would do justice to a professor of English. His after-dinner speeches are gems of subtle wit and robust comedy. He has entertained presidents and kings—Henry King, the director; Nat King Cole, the singer; and King Kong, the actor.

Jessel with a monocle looks like a Bronx Disraeli. Dining at Romanoff's one noon, Jessel was scanning the menu, monocle and all, when Fred Allen inquired, "What's the matter, Georgie, doesn't the other eye eat?".

Jessel made his debut singing with two other boys, Jack Weiner, now a Hollywood agent, and Walter Winchell. Jessel sang the loudest so after a few days of their initial engagement at the Imperial Theater at 116th Street and Lennox Avenue in New York City, the owner fired both Winchell and Weiner and kept Jessel.

He put a sign out front reading, "It's worth five cents alone to hear Georgie Jessel sing." Thirty years later Winchell wrote, "And it still goes."

There never was a faster man with a doll or a dollar than Georgie. When we worked together in Gus Edwards' "Kid Kabaret," Georgie, to prove his friendship, suggested we pool our money. "We'll have one bank account," he told me, "so whoever's in trouble can have the use of the money." I never saw anyone who had so much trouble. Now I can afford to tell you the truth —I actually married Ida to get away from Jessel.

Jessel has been married—not as many times as people think—but he is pretty well known at the marriage license bureau, and has paid a fortune in alimony. He has a great definition for it. He calls alimony "the high cost of leaving."

When we worked for Gus Edwards, I was the oldest of the kids, so I took charge of the railroad fares. All of the boys wore long trousers during the week, but on days when we had to make a train jump, they put on a pair of white knickers which I bought for ninety-eight cents, and they got by as half-fares. Heaven and the railroads forgive me!

On one long jump from Portland to San Francisco, I handed the conductor the tickets. Half an hour later he returned and said, "Are you the manager?" I answered, "Yes." He said, "Point out the half fares in this party." I told him, "They're all half fares but me."

The conductor said, "Oh, yeah!" and took me by the arm to the smoking car—showed me Georgie Jessel. There he was, wearing his white knickers—a derby—smoking a big black cigar —and telling a bunch of traveling salesmen a certain type of story. The conductor pointed to Jessel and said, "This is a half fare?"

(Copyright 1954)

Food Breaks Resistance

BERKELEY, Calif. (AP) — A restaurant and an appliance company found an ideal arrangement by occupying the same large room. The proprietors said sales resistance to stoves, refrigerators and other appliances was weakened by the good food.



NOTHING LIKE A GOOD MAN-TO-MAN TALK

Hard to say who'll enjoy this talk more. They're separated by hundreds of miles. Yet Long Distance hurries their eager words in both directions.

What will the call cost Pop? Less than you might think if you're like most people. Generally they guess too high when asked to estimate Long Distance rates.

Say the proud father is in San Francisco and the birthday party is here in town. If he's calling after 6 p. m., when reduced night rates are in effect, charges for the first three minutes will be just $1.90*.

Discover for yourself the thrifty cost of Long Distance happy talk. Isn't there someone far away you'd like to speak with tonight?

MICHIGAN BELL TELEPHONE COMPANY

*Station-to-Station. Does not include Federal excise tax.

SPECIAL LIMITED TIME OFFER!

While they Last...

Lowest Price Ever!

FOR AN AUTOMATIC
Hamilton
GAS CLOTHES DRYER



Just Look at the Price!
ONLY $199.95 MODEL 1025

WOW! what a saving!



Put an end to lugging, lifting, sprinkling and weather worries too, with a fast, dependable Hamilton Gas Clothes Dryer. You simply set the control and your laundry dries just the way you want it, automatically and lint-free.

MG-4194-05

CONSUMERS POWER COMPANY

so good...
We've Sold 3 Million
10¢ EACH
FLAVORS

Page-ettes

ICE CREAM INDIVIDUALS

Try 'em . . .
you'll love 'em too!
Page's terrific new
ice cream individuals.
so good to eat . . .
so easy to serve . . .
everybody's eating 'em
right out of the carton!
and, everybody
gets his favorite flavor
everytime!
10 ice cream
taste thrills
to choose from . . .
vanilla
coffee
chocolate
strawberry
peppermint
black cherry
butter toasted almond
english pecan toffee
caramel fudge
cherry vanilla
and
plum sherbet
only 10c each
for king size
⅓ pints.
buy 3 or more
and save!
easy to store
easy for parties
easy to serve
easy to buy
at your
Page dealer!

NEWS-MAKING FOOD VALUES

TO HELP YOU SERVE DELICIOUS, HEALTHFUL LOW COST MEALS!!

During **TOM'S Fall Bargain Harvest!**

From Wed., Sept. 29 thru Tues., October 5

ALWAYS THE BEST FOR LESS at

TOM'S

NORTHWOOD MARKETS

888 ORCHARD LAKE ROAD

1 BLOCK EAST OF TELEGRAPH

OPEN DAILY 9 A.M. 'Til 9 P.M.

OPEN SUN. 9 A.M. 'TIL 5 P.M.

We Reserve the Right to Limit Quantities

KRAFT'S FAMOUS

MIRACLE WHIP Salad Dressing



49c QT. JAR

YOU'LL LOVE THE RICH TOMATO FLAVOR OF

HUNT'S CATSUP

2 TALL 14-OZ. BOTS. 29c

Salad Maraschino Cherries 12 OZ. GLASS PAIL 33c

BIG CHIEF **CIDER VINEGAR** . . . . . GAL. JUG 65c

YOU'LL LIKE THE FLAVOR OF **FORMAN'S PICCALILLI** . . . . . JAR 25c

WILDERNESS **CHERRY PIE FILLING** . . . . NO. 2 CAN 25c

GERBER'S **BABY FOODS** . . . Strained 3 JARS 29c

FAMOUS DOG FOODS **PARD OR DASH** . . . . . 2 1 LB. CANS 29c

FASTER ACTING **BAB-O CLEANSER** . . . . 2 CANS 25c

SHEDD'S LADY BETTY **CUCUMBER WAFERS** . . . . 15 OZ. JAR 21c

BANISH ODORS WITH **AIRWICK Deodorizer** . . . . . BOT. 59c



MAXWELL HOUSE
HILLS BROS.
Chase & Sanborn
BEECH-NUT

COFFEE

DRIP OR REGULAR





99c 1 LB. CAN



SUNSWEET Delicious Healthful **Prune Juice** 3 1 Qt. Bots. For Only $1.00

Meet Aunt Jemima **IN PERSON**

AT TOM'S—906 N. WOODWARD ON FRI. AND SAT., OCTOBER 1, 2

Demonstrating Her Famous PANCAKE MIX 2½ Lb. Bag 33c

PHILLIPS Tender Cut **Green Beans** 303 CAN 10c

JACK & JILL Tender Tasty **Sweet Peas** 303 CAN 10c

CRANBROOK Whole Kernel **Golden Corn** 303 CAN 10c

STAR-CROSS Delicious **Sauerkraut** 303 CAN 10c

SILVER BROOK Hand Packed **Tomatoes** 303 CAN 10c

VIVIANO Italian Style **Spaghetti** 15½ OZ. CAN 10c

DONALD DUCK Sections of **Grapefruit** 2 303 CANS 33c

SAVE 10c ON Kraft Fluffy White **Marshmallows** GIANT 14 OZ. BAG 19c

SAVE 10c ON 7-Minute Complete **Pie Mix & Filling** Boston Cream, Banana Cream, Lemon Pie 19c Pkg.



29c CAN

YOU'LL ENJOY TOM'S **Tender MEATS!**

FRESH DRESSED Top Quality Whole

Frying CHICKENS



Fully Cleaned and Drawn! 39c lb.

U. S. CHOICE QUALITY BEEF

CHUCK ROAST



Rich in Flavor. Tender, Juicy Blade Cuts! 39c lb.

CHOICE QUALITY TENDER YOUNG

LEG OF LAMB

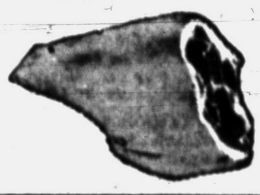

OR CHOICE QUALITY Shoulder Cut Tender, Meaty Lamb Chops 59c lb.

FANCY QUALITY, PLUMP, TENDER



HEN TURKEYS Cleaned, Drawn OVEN READY 8 to 14 Lbs. Avg. 59c lb.

PETERS' Finest Quality — Grade 1

SKINLESS FRANKS
RING BOLOGNA
LARGE BOLOGNA

Your Choice 39c lb.

MAPLE RIVER FARMS Grade A, Medium Size

Fresh EGGS



DOZ. IN CTN. 35c

Borden's Biscuits 3 CANS OF 10 BISCUITS 29c

GOOD LUCK Margarine in Yellow Quarters with Mail Coupon 24c lb. WITHOUT COUPON 29c lb.



U.S. No. 1 All Purpose **MICHIGAN POTATOES** 10 LBS. 39c

TENDER CRISP **PASCAL CELERY** JUMBO 20 SIZE 15c

U. S. No. 1 MICH. ALL PURPOSE **JONATHAN APPLES** 3 LBS. 39c



SNOW CROP Fresh Frozen **ORANGE JUICE** 6 6 Oz. Cans $1.00

GREEN PEAS 2 Pkgs. 33c

Seald-Sweet **Orange Juice** 2 Big 12 oz. Cans 45c

BIRDS EYE
Fish Sticks Pkg. 47c
Cut Corn 2 Pkgs. 35c

Stokely Pies Beef, Chicken Turkey, Tuna 4 pkgs. 99c

GREEN BEANS Seabrook Farms French or Cut 2 Pkgs. 45c

The cross became the acknowledged symbol of Christianity at the time of the Roman Emperor Constantine.



You virtually wipe from your face the things you don't want to see.

You'll Suddenly Seem to Have Grown an Entirely New and Flawless Skin!

You will be startled when you see yourself—your friends will be startled when they see YOU!—and oh, how envious they will be!

And now comes a truly NEW liquid make-up that will do for you exactly what the picture above shows.

LANOLIN PLUS *LIQUID MAKE-UP* really covers the sins of your skin. Those tiny lines and imperfections you so thoroughly hate, vanish from sight. So amazing is the covering power of this heavenly liquid, you could, if you wished, use a shade lighter than your own skin and still have a perfect new-skin look. But it does two more beauty wonders for you:

1 It instantly imparts a kind of youth-giving radiance that is completely new. That is because all its shades are the living colors of young skin. They LOOK alive. The living shade most flattering to you is easy to find, too, as you will discover when you see them all.

2 LANOLIN PLUS *LIQUID MAKE-UP* containing pure Lanolin in a very effective form, helps to soften and smooth your skin every minute you wear it.

Imagine a make-up that not only gives you the appearance of having instantly grown a new, flawless and younger-looking skin, but that also makes it softer feeling and smoother looking. $1 plus tax, available wherever cosmetics are sold. Indeed, there is nothing in all the world like LANOLIN PLUS *LIQUID Make-up.*

Lanolin Plus



Liquid Make-Up



Pontiac Press Photo

Mrs. John Rawley of Elizabeth Lake road (center) receives news from Ken Stephens of Lanette road and Jeannette Church of State avenue that everything is going according to schedule for the 64th annual "Harvest Home Festival" of First Methodist Church. The banquet is set for Friday at 6:30 p.m. at the church.

Couple Wed in Methodist Church Rite

The Rev. Paul Havens performed the Saturday evening ceremony in First Methodist Church when Douglas Cue and Alyce Marie Jones spoke their marriage vows.

She is the daughter of Mr. and Mrs. Lois L. Jones of Scott Lake road and his parents are the Douglas Cues of Buick street.

An embroidered crystalette silk ballerina length gown was chosen by the bride for the 7 o'clock ceremony. The veil was fashioned of tulle edged in Belgian lace. She carried a bouquet of white roses with streamers of garnet roses and ivy.

Marge Skaggs was maid of honor wearing a ballerina-length gown of crystalette silk in copper color. She carried a colonial bouquet of tawny roses and butterscotch colored carnations.

Lorene Fuller, bridesmaid wore a gown of turquoise crystallette silk and carried a bouquet like the honor maid's.

Jack Davis was best man and seating the guests were Duane Sprague and Jack Jones.

For her daughter's wedding Mrs. Jones wore a slate gray silk taffeta dress with rose accessories and a corsage of rapture roses. A gray silk suit with pink accessories and a rapture rose corsage was worn by the bridegroom's mother.



Alyce Jones and Douglas Cue were married Saturday in First Methodist Church. She is the daughter of Mr. and Mrs. Lois Jones of Scott Lake road, and his parents are the Clarence Cues of Buick street.

MR. and MRS. DOUGLAS CUE

Denim Dance Patrons Are Announced

Mrs. John R. Davis General Chairman of Saturday Frolic

Plans have been completed and patrons announced for Saturday's "Denim Dance" to be held at Bloomfield Open Hunt Club. Mrs. John R. Davis is general chairman for the dance which is being sponsored by St. Joseph Mercy Hospital Auxiliary.

Proceeds will be used to pay the auxiliary's expenses and to help equip the hospital's free clinic.

A cocktail party and amateur jam session put on by the club members are on the agenda as before-dinner plans, to be followed by square and round dancing in the club's show ring.

Patrons for the dance are the A. C. Girards, the L. W. Smeads, the Lester L. Colberts, the W. T. Gossetts, the Dan Byrnes, the John G. Woods and the Charles H. Richerts.

Others are Mr. and Mrs. Ray E. Lawlor, Mr. and Mrs. Leslie Green, Mr. and Mrs. Robert Green, Mr. and Mrs. E. S. Wellock, Mr. and Mrs. T. O. Yntema, the Earl Wards and the Harold Joys.

Also on the list are Mr. and Mrs. John S. Bugas, Mr. and Mrs. Norman Strouse, Mr. and Mrs. Davis, Mr. and Mrs. Cy Owens, Mr. and Mrs. Irving Babcock, Mr. and Mrs. John A. Reid and Mr. and Mrs. Lloyd Diehl.

Completing the list are Mr. and Mrs. Paul Larson, Mr. and Mrs. Fotis Takis, Mr. and Mrs. L. C. Goad, Mr. and Mrs. Don Miller, Mr. and Mrs. Everell E. Fisher, Mrs. A. J. Browning and Mrs. Frank Couzens.

Group Will Sponsor 'Broadway Jamboree'

Clair Rasmussen will be master of ceremonies for "Broadway Jamboree of 1954," a show scheduled by Wright-Fournier Auxiliary to Post 161 of Amvets.

Knights of Columbus Hall will be the setting for the Oct. 29 and 30 event. Tickets may be obtained by contacting any member of the auxiliary or post.

Sorority Will Aid Polio Foundation

Mrs. Hazel Ellicott was hostess in her Glenwood avenue home for the Monday evening meeting of Alpha Sigma Nu sorority. Eva Bayles, a new member was welcomed and presented with a gift.

Members decided that their project for the year will be assistance to the Sister Kenny Foundation.



MRS. JOSEPH P. SUTHERLAND

Nelda White and Joseph Sutherland spoke their wedding vows Saturday in Our Lady of the Lakes Church. She is the daughter of Mrs. Raymond Jewell of Watkins Lake and Nelson White of South Edith street, and his parents are the John Sutherlands of Charlotte street.

Nelda White Speaks Vows in Morning Ceremony

Our Lady of the Lakes Church was the setting for the Saturday wedding of Nelda Grace White and Joseph P. Sutherland. She is the daughter of Mrs. Raymond Jewell of Watkins Lake and Nelson A. White of South Edith street. He is the son of the John J. Sutherlands of Charlotte street.

For the morning ceremony the bride wore a gown of pleated nylon with Chantilly lace inserts. The bodice, fashioned with a sweetheart neckline was studded with rhinestones.

A tiara of orange blossoms studded with rhinestones held a fingertip veil. The bride carried an orchid surrounded with white roses on a prayerbook. She wore the bridegroom's gift of pearls.

Mary Sutherland, the bridegroom's sister was maid of honor. She wore a waltz length gown in autumn green crystalette and carried a bouquet of pink roses and white carnations.

Laurene White, the bride's sister, wore a rose crystalette gown and carried a bouquet of Hibbard roses and white carnations for her duties as bridesmaid. Mary Jo Sutherland, another bridesmaid wore a gown of rose crystalette and carried a bouquet of Hibbard roses and white carnations.

John A. Sutherland of Detroit was best man and seating the guests were Ignatius Sutherland and Edward Sutherland.

For her daughter's wedding Mrs. Jewell wore a rose suit with white carnation corsage and the bridegroom's mother wore a navy dress with a corsage of red and white carnations.

After a reception held in the home of the bride's mother, the bride changed to a navy and white suit with red and white accessories and the orchid from her bridal bouquet. The newlyweds will reside in Drayton Plains after a honeymoon trip in the East.

Party Precedes Broomstick Whirl

Mr. and Mrs. Edward Avadenka will be hosts in their Auburn avenue home Saturday evening at a cocktail party preceding the "Broomstick Whirl" the second annual dance of Jimmy Dey Post 12 Amvets auxiliary.

Guests will include the Ben Mirkins, Mr. and Mrs. Ben Ravitz, Mr. and Mrs. Larry Weston, Mr. and Mrs. Edward Pompeian, Mr. and Mrs. Barney Sarokin, Mr. and Mrs. Maurice Levine, Jerome Weiss and Shirley Avadenka and Mr. and Mrs. Dan Harber.

Others will be Mr. and Mrs. Michael Davis, Mr. and Mrs. Elliott Weston Mr. and Mrs. Abe Atamian, the Balmont Kershenbaums, Mr. and Mrs. Peter Metes and Mr. and Mrs. Leon Sirlin.

Traveled to Flint for Installation

Five members of Tipacon Chapter of American Business Women's Association traveled to Flint Sunday for the installation of a second chapter held in Hotel Durant.

Attending from Pontiac were Alice Sinclair, Kathryn Sumpter, Mrs. Carroll Welch, Mrs. Earl Holliday and Mrs. Evelyn Cole. Catherine McCrindle, a former member of Tipacon chapter has transferred to the Flint group.

Church Class Wins Cup at Convention

Eight members of the Loyal Philathea Class of First Baptist Church attended Baraca and Philathea convention Friday and Saturday. The convention took place at a Methodist Camp, north of Port Huron. A silver cup was presented to the class for having eight members present.

ART WAVE BEAUTY SHOP
141 Auburn FE 4-5843
SEPT. SPECIAL $10.00 Lanolin Cold Wave, Comp. for Others $6.50 up $8.50
Open Tues. and Thurs. Eves. by Appointment (Closed Wednesday) Grace Lacey, Owner

A
Your New BOY COAT...



Everyone knows how important the Boy Coat is to your wardrobe. It has been described as the perfect casual coat. The accepted colors are Camel, Navy, Red, Nude and Charcoal.

Choose From —
Imported Fleece
Camel Hair
Chinchilla
$49.95 to $99.95

Alvin's
Park Free in Rear
Telegraph at Huron
Open Every Night 'til 9 — Saturday 'til 6:30 — Sunday 2 to 5

SPECIAL!
Thursday, Friday, Saturday
regularly $29.95 to $39.95
WOOL KNIT DRESSES
Special $24
by a famous maker

Superb, wonderful, extraordinary—we could use all the super-adjectives we know for these dresses. One and two piece hand finished wool knits—absolutely new, fresh, perfection-detailed from this famous maker. Chenille knits, tweed knits, novelty knits. Angora trims, satin belts; styles for all-day, some for evening. Pastel, dark and bright colors. Sizes 10 to 18. On sale promptly at 9:30 a. m.

Winkelman's
Tel-Huron Shopping Center, Pontiac
OPEN TO 9 P. M. THURS., FRI., SAT.

LUGGAGE
Made for Finer TRAVELING



Prince Gardner
Platt
King
Skyway
Fine Luggage for Men, Women or the College Student!
KIMMINS
LEATHER GOODS
14 W. Huron FE 2-2620

As advertised in LIFE
COME IN...IT'S DEMONSTRATION MONTH!
THE BALDWIN Orga-sonic SPINET ORGAN



• *5 Lessons Free* with your purchase of any Baldwin-built electronic organ during Orga-sonic Demonstration Month
Organ...Orchestra...Dance Band all in one!
SEE...HEAR...PLAY this revolutionary home organ that's easiest of all to play!
Learn first-hand what a thrilling new world of music this revolutionary home organ opens for you and your family. Richer, fuller tone, musical range, yet simpler than any other home organ.
Be sure to visit our Organ Gallery during ORGA-SONIC DEMONSTRATION MONTH
As little down as $148.50 with liberal terms. *State and local taxes extra.*
CALBI MUSIC CO.
Pontiac's Locally-Owned Home of Conn Instruments and Baldwin Pianos and Organs.
119 North Saginaw St. Phone FE 5-8222

Campus Memories Recalled by Alumnae Tuesday



Pontiac Press Photos

Mrs. Carroll C. Braid (left) of Rosewood avenue was social chairman for the membership tea sponsored by the University of Michigan Alumnae Club Tuesday. She is shown discussing new memberships with Mrs. Vernon C. Abbott of Illinois avenue, president of the club, and Mrs James A. Lafer of Grosse Pointe Shores, chairman of the Alumnae Council of the University of Michigan.



Mrs. Cecil McCallum (center) of Dwight avenue poured for Mrs. Norman Roth (left) of Pine Lake and Mrs. John Ashby of Elder road who is membership chairman. The annual tea was held at the Illinois avenue home of Mrs. Vernon Abbott

Lake Superior has an area of 31,820 square miles and is believed to be the largest body of fresh water in the world.

Mrs. Vernon Abbott Is Hostess for Tea

Memories of campus days were recalled Tuesday afternoon when University of Michigan women met at the home of Mrs. Vernon C. Abbott on Illinois road.

The occasion, the first major event of the season for the Alumnae Club, was the fall membership tea. Approximately 75 members and guests, all former Michigan students, attended A special guest was Mrs. James A. Lafer of Grosse Pointe Shores, chairman of the University of Michigan Alumnae Council.

The tea table was laid with white organdy over pale yellow and an antique crystal bowl held white and yellow roses and asters entwined with ivy. Yellow tapers were used throughout the room. Pouring during the afternoon were Mrs. Vaughn S. Garrison, Mrs. Cecil McCallum and Mrs. Robert B. Tarr.

Serving on the social committee were Mrs. Norman Roth, Mrs. Donald Brownlee, Mrs. John Windiate, Mrs. C. Earl Currah, Mrs. Frank Allen, Mrs. Conrad N. Church, Mrs. Frank W. Steere, Mrs. McCallum, Mrs. R. Grant Graham, Mrs. Tarr, Margaret Steward, Janet Heitsch, Grace Heitsch, and Zella Walker.

The next meeting of the organization will be on Oct. 26 at the home of Mrs. Franklin Crawford at Commerce.

Howard Powers Named President

Howard Powers is the new president of the Washington Junior High School Community Club according to an announcement by the executive board.

Other officers are R. E. Werth, father vice president; Mrs. D. C. Inman, mother vice president; Ruth Stukey, teacher vice president; Gary Pace, student vice president; Mrs. Charles Williams, secretary and Leonard Saari, treasurer.

Committee chairmen recently appointed were Carl Donaldson, Mrs. Thomas Hollis, Mrs. Allen Carriger, Mrs. Ray Caughill, Mrs. Lucille Menzel and Mrs. Jack Blamy.

The club has announced a get acquainted meeting for Thursday at 8 p.m. at Washington Junior High School.

Baby Is a Stickler for Following Ritual

Baby is one of the staunchest ritualists in the world. His way of life, especially his eating and sleeping routines, are of prime importance to him.

When you're staying overnight in a strange place, be sure that you have included baby's favorite bedtime toy in your luggage, and it helps keep the peace at mealtime if his favorite dish or spoon is at hand.

Navy Mothers Meet

Navy Mothers Club 355 met recently in the Naval Training Center. Color bearers for the evening were Mrs. Wieler Keebaugh and Mrs. Alvin Hill. The group voted to donate to the polio emergency drive.

Auxiliary Gathers

Norman Roth entertained with a program of three-dimensional colored slides for the Monday meeting of St. Joseph Mercy Hospital Auxiliary held at the St. Joseph Hospital Nurse's Home. Future projects for the group were discussed.

Clamminess Gone

Gone are the days when rubber gloves felt clammy on the hand. Now, they're being made with soft, suede-like linings. Available in three colors, they also have a "tread" for easy gripping.



BONNIE SUE BLACK

Mr. and Mrs. Thomas Black of Orchard Lake avenue are announcing the engagement of their daughter, Bonnie Sue, to Russell Anthony Garcia. He is the son of Mr. and Mrs. Jose Garcia of Harrison street. The couple are planning a June wedding.

Juanita Rawlins Feted at Shower

Juanita Rawlins, bride-elect of Vernon D. Verch, was honored recently at a china and glassware shower. The shower was given by Mrs. Frank Birrell of Birmingham in the Hudson avenue home of Mrs. Bessie Barton.

Juanita is the daughter of the Glendell Rawlinses of Lincoln avenue and Vernon is the son of the Carl Verches of Drayton Plains. The couple will exchange their vows Oct. 16 in First Methodist Church.

"Friends Night" Held by Order

Esther Court 13 Order of Amaranth held "Friends Night" recently at Roosevelt Masonic Temple. Mrs. William C. Pfahlert is Royal matron of the group.

Guests included Mrs. Roscoe Arnold of Saginaw; Andrew Gagarin of Redford and Mrs. Frank Batson, supreme charity of the International Order of the Amaranth.

Initiated into the order were Mr. and Mrs. Chris Greve, Mrs. Ralph Babbington, Mrs. Harold Person, Mrs. Charles Baynes, Mrs. Eva Robson, and Mrs. Thomas Lassen. The court honored Mrs. E. A. Pierson, past matron and associate grand matron of the state.

It was announced that Mrs. Gretta Scott will take part in "Friends Night" at Royal Oak on Oct. 9 and Mrs. Pfahlert at Dearborn on Oct. 20. Pierre Shaver will be in charge of a pancake supper to be given at the temple on Oct. 22.

Robert Wilsons Observe Anniversary

Mr. and Mrs. Robert Wilson of Preston street were honored at a luncheon Sunday on the occasion of their 47th wedding anniversary. The party was given by Mr. and Mrs. George Drittler and daughters, Joanne and Marilyn Adams and Mary Jane Drittler at their Dwight street home.

Guests were Mr. and Mrs. Donald Wilson and children, Daryl and Ilene, Mr. and Mrs. Harold Wilson and daughters Karen, Shirley and Geraldine of Detroit and Mr. and Mrs. Clare Wilson and children, Robert, Gerald and Janice.

Donations Made

VFW 1008 Auxiliary met at American Legion Hall on Auburn avenue Monday evening. Donations were made to national hospital, cottage upkeep, housemother's cottage at national home, to youth activities and to Americanism.

Parents Reveal Engagement

Mr. and Mrs. John Karr Jones of Birmingham announce the engagement of their daughter, Barbara Frances to Robert Manning Armstrong. He is the son of Mr. and Mrs. Robert Alexander Armstrong of Cherokee road.

The bride-elect is a graduate of Western Michigan College and is a member of Sigma Kappa sorority. He is a graduate of the University of Michigan where he was a member of Phi Beta Kappa. He is now attending the university's medical school. An Oct. 15 wedding is planned.

Mrs. Pee Wee Reese
WHY DO YOU PREFER BLUE BONNET?



Naturally, Mrs. Reese, wife of famous shortstop, Pee Wee, is a Dodger fan. Also a popular young matron of Louisville, Ky.!

"The extra nutrition in BLUE BONNET Margarine appeals to me. Why, BLUE BONNET contains *both vitamins A and D*—as well as food-energy equal to the "high-price" spread! Add BLUE BONNET's sunny-sweet taste and smooth-spreading texture, and you see why it's my favorite for —Flavor, Nutrition, Economy!"

Visit Our New
CHRISTMAS CARD ROOM
10% DISCOUNT
THROUGH OCTOBER 2nd
CHRISTMAS CARDS
for Your Personal Use
All of the leading Card Houses are represented in our Collection!
Place Your Order Early While You Can Choose Them at Your Leisure.
La Belles
137 W. MAPLE
Birmingham's Shop of Books, Gifts and Stationery



Jackie Rae Dance Studio
214 Telegraph FE 2-2128
Classes In
BATAN TOE TAP
BALLET MODERN
Beginners — Advanced Students

"Winterized"
Baby togs



Safe-Tee Bunny Sleeping Bags
Sizes 1 to 3 $5.75 Sizes 4 to 6 $6.75
The famous "Safe-Tee Bunny" Sleeping Bag is made of wonderfully soft Estron Fleece to keep little tots comfy in the coldest weather.
Other Sleeping Bags
In Flannelette .. at $2.98
In Suede Cloth, at $3.98
Pram Bags
Dynel Jersey From $5.98
3-Pc. Pram Suit Wool Knit $9.95
FLORA-MAE
Infants' Specialty Shop
718 West Huron St. FE 2-3220

SHOE WEEK SPECIAL!
"THE SUBURBAN"
$7.90



the lightest, softest, most comfortable shoe ever made!
You've seen the same style elsewhere for $14.95
Shoe Salon Arthur's Mezzanine Floor
48 N. Saginaw St.

OAKLAND Theater • STARTS FRIDAY



"MAGNIFICENT OBSESSION"
Starring Jane WYMAN • Rock HUDSON • Barbara RUSH

Arthur's
48 N. SAGINAW



THREE DAYS ONLY
SPECIAL PURCHASE
Just Unpacked! Ready Thursday!



EXCITING FALL HATS
Actual 6.95 to 10.95 Values



...4.79
VELVETS, FELTS and GENUINE VELOURS
Samples and Many One-of-a-Kind Hats



STYLES: BRETONS, PIXIES, BERETS, PROFILES, SHELLS
TRIMS: GLITTER, FEATHERS, VEILING, VELVET, RIBBONS & BOWS
COLORS: PALLETTE PINK, PERVANCHE BLUE, CAPUCINE, PASTELS, BASIC COLORS
Millinery Salon—Second Floor

Crinoline

20-Pc. SET $8.95



This lovely new pattern in rich soft colors captures the Beauty and Romance of earlier years. Blending with the delightful contours of the new CAVALIER "CRINOLINE," creates a symphony for today's most beautiful tables.

This attractive pattern is often times mistaken for a fine quality China! This product from the world's largest producer makes this low price possible.

Open Stock Pattern

DIXIE POTTERY

5281 Dixie Hwy. (Near Waterford) OR 3-1894

For Your Convenience
Open Daily and Sunday 10 A. M. to 9 P. M.

IF 5 ft. 2 in. or less—



Suit jackets which only cover the top of the hips are still smart because they are best proportioned for the short figure.

Mrs. O. L. — Many suits have short fitted jackets barely reaching the hipbone. Also the windbreaker is still fashionable. The one-sided fastening gives the illusion of lower waistline and this is low enough for the short, slender figure.

Tone Up Your Skin

After scrubbing your arms and shoulders in preparation for wearing a bare-shouldered dress, you might tone up the skin simply by splashing it with cold water.

Child Should Be Silenced at Times

But Parents Can't Be Made to Quiet Him All Day

By EMILY POST

Dear Mrs. Post: "A young married couple with a small child have moved in the apartment just over ours. They are good friends and we were delighted with their moving into the house, but now we have an unbearable problem on our hands, or rather over our heads.

"Their child makes so much noise that we can't enjoy a restful waking hour in our apartment. To make matters worse, my husband has very exacting work and likes to relax when he comes home. I have several times hinted to her about this but to no avail. Can you offer a possible solution to this problem without breaking up our friendship?"

You certainly can be frank and ask them to try to keep the child from romping on the floor at the time your husband comes home; but to ask a little child to be quiet all day would be impossible.

Dear Mrs. Post: My brother's wife is expecting her first baby in two months. Several of our relatives and friends have asked me if I was going to give a shower for her, and if so, to be sure and invite them. I hadn't even considered giving a shower, since I felt that it was not my place and that I would be criticized if I were to sponsor such a party.

Needless to say, I would be happy to give her a shower if it is not considered improper for in-laws to do so. I would appreciate hearing your views on this.

Usually a best friend rather than a relative gives the shower but if you would like to, no one would be likely to criticize you for giving her one.

Dear Mrs. Post: Does serving as a godparent obligate one to send presents to the baby regularly? My wife feels that my having promised to serve as godfather for a friend's baby now means that I have to send this child a present every birthday and Christmas.

There is no real obligation beyond a christening present. If you can, without any great sacrifice, it is nice to remember the child at Christmas and on its birthdays.

Too Much Sunshine Is Harmful to Baby

Sun baths are good for baby but overexposure to thee sun is dangerous. Sunshine produces Vitamin D, enabling baby to grow properly. So he should have sunshine outdoors, not through a window. Let him get a light tan but watch that he doesn't get a burn.

Children with fair skin particularly need protection. You can supplement the sunbaths with fish liver oil, a good source of Vitamin D, in daily doses.

Best time for sunbaths in hot weather is from 8 a.m. to 11 a.m. and after 3 p.m. But keep baby in the shade during the noon hours.



It is snapshots like this of the youngster and her two kittens which servicemen like to receive from their families back home. Recent surveys show that boys in uniform delight in unposed snapshots of family, friends, pets—anything to remind them of home and familiar surroundings.

Silver Is King in New Jewelry

ELIZABETH, N. J. (INS)—It's a "silver year" in home furnishings, with most manufacturers putting some silver metallic trim on lamp tables and other furniture accessories.

Now the jewelry makers are following suit.

In the winter lines of new costume jewelry, you'll see much silver in everything from earrings to cuff links to compacts.

Jewelry makers aren't forgetting women who like gold. Some of the new silver pieces are combined with a gold finish. The "silver" itself will have a dull finish, something like the "butler's finish" on fine tableware.

PETUNIA!

Plump and tender,
Palest green,
I salute
The Lima Bean!



And try this, Petunia! Soak dried limas overnight, add molasses, prepared mustard, and a can of tomato soup, bake till done. Hearty, homespun, good!

BISHOP-BROEKER

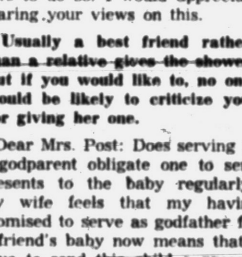

Just Arrived From
HOLLAND
IMPORTED
TULIP BULBS
10 for 79c
Shipments Arriving Daily

Jacobsen's Flowers
FINE GIFTS
Deliveries to Detroit Twice Daily
101 North Saginaw FE 3-7165
Greenhouses in Lake Orion

STAPP'S ..... have those ...

"Shoes To Set Their Toes A Dancing"



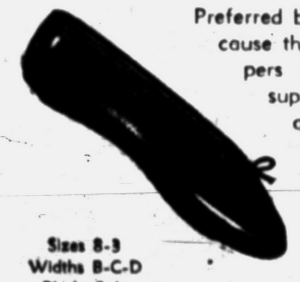

Preferred by dancing teachers, because these soft toe ballet slippers give re-assurance and support to fledglings. Fine quality calf with soft sole and pleated toe for firm fit.

Sizes 8-3
Widths B-C-D
Black Only

3.50 pr.

STAPP'S JUVENILE BOOTERY 28 E. LAWRENCE ST.
Phone FE 2-3208

Neumode
·HOSIERY·
82 N. Saginaw



Vanities $1.15

These sheer nylons give you a choice of more than twenty subtle hosiery shades! The twist that produces their flattering texture also makes them wear longer.

BOBBY SOCKS
Cotton, color-bright, high cuffs
39c Pair 3 Pair $1.00

WARM, COMFY
Snowtime Togs
by OAKDALE
For CHILDREN of ALL AGES

Oakdale Fleece With Milium Lining.
With Add-A-Year Features.

COLORS: Red, Aqua, Royal Blue, Camel Cedar

Nellie's
3507 Elizabeth Lake Road
Pontiac
1 Block West of Huron

Size 2-4
3-6x
7-14

$29.98



Bermuda Length Is College Rage

Bermuda length is about the hottest length going in collegiate sports cloths for fall. Whether shorts, or kilty shorts, or skirts, this length seems to flatter most women. It is being shown more extensively for fall than it was for summer.

Pants have gone sissified this fall. Conversely, they also take on a boyish look. The feminine look takes in such details as the printed ruffle under calf-length pants to resemble 18th Century pantaloons; rosebud printed velveteen for tapered pants or Bermuda shorts; the soft look of allover Schiffli embroidery on corduroy.

Pants that steal ideas from the men take over the diplomat look with striped pants in velveteen. Or, there's the tuxedo look with just a stripe of grosgrain down the side of velvet pants. Pin-striped men's wear flannel is another neat, masculine-inspired note for both Bermuda shorts with matching blazer jacket and long tappered pants.

Wash Girdle Nightly

A pantie girdle should be washed after each wearing. Use warm soapsuds and squeeze it gently to protect elasticized threads. Rinse in clear lukewarm water and blot it with a towel.

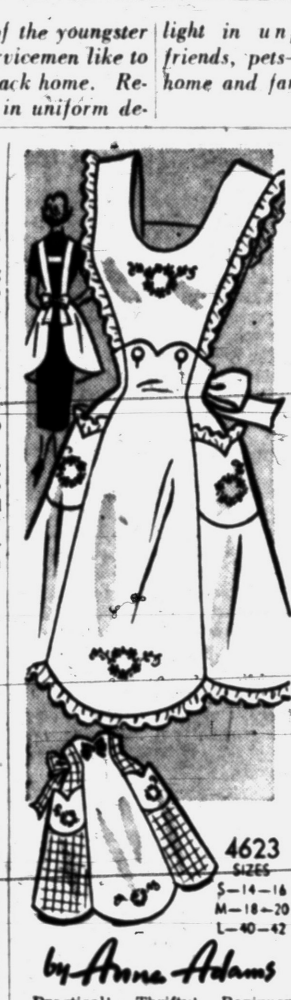

by Anne Adams

Practical! Thrifty! Beginner-simple-to-sew! Wear it full cover-all length for kitchen duty in a jiffy whisk off its button-on bib for hostessing! So pretty — the ruffled, scalloped hem and gently curving midriff detail.

Pattern 4623: Misses' sizes Small (14, 16); Medium (18, 20); Large (40, 42). Small size 2⅝ yards 35-inch fabric. Embroidery transfer included.

Send 35 cents in coins for this pattern—add 5 cents for each pattern for 1st-class mailing. Send to Anne Adams, care of 137 Pontiac Press Pattern Department, 243 West 17th St., New York 11, New York. Print plainly name, address with zone, size and style number.

Defrost in Jig-Time

To defrost older-type refrigerators in jig-time, fill the drip tray with hot water, and set under the coils. Never pour hot water over the coils.

Answer to Previous Puzzle

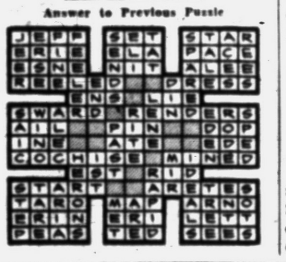



ACROSS
1 Baseball tool
4 Golfers' mounds
8 Snow enthusiast's footgear
12 Era
13 Site of Taj Mahal
14 Orient
15 Strong drink
16 Pertaining to Moab
18 Lower
20 Pittances
21 Hearing organ
22 Ireland
24 Injury
26 Group of three
27 ——— Sheed, golfer
30 Sir Galahad's mother
32 ——— of Liberty football play
34 Rip Again
35 Landed property
36 Watch, as a game
37 Mrs. Osiris
39 Home-run hitter's pace into home plate
40 Used for winter sports
41 Damage
42 White poplar
45 Female advisers
49 Lines of longitude
51 Historical period
52 Of the ear
53 ——— "The Man" Musical
54 Moral wrong
55 Baseball base
56 Allot
57 Child's game

DOWN
1 Poet
2 Malaria
3 Moderate
4 More domesticated
5 Selves
6 Rubber
7 Sabbath (ab.)
8 Surgical thread
9 Kind of cabbage (var.)
10 Essential being
11 Anglo-Saxon letters
17 Senseless persons
19 Asiatic fibers
23 Gets up
24 Pronoun
25 Toward the sheltered side
26 Concise
27 Brightest
28 Car (coll.)
29 Encounter
31 Fastened
33 Perfume
38 Imagine
40 Smooth
41 Middle
42 Book of the Bible
43 Greek letter
44 Norse explorer called "The Red"
46 Insect
47 Solo part in an opera
48 Made vocal music
50 Doctrine

Much Harm Is Done by Predictions

Enjoy Today and Don't Fret About What Might Come

By MURIEL LAWRENCE

On a lovely day last month, I sat at a window stringing beans.

Through it blew wind. It was cool — and strong enough to flutter the curtains and the skirts of children playing across the street.

Suddenly my radio stopped playing music. In effect, it said to me, "A heat wave will strike this area tomorrow night. Many cases of heat prostration are expected. No relief is in sight . . . "

Then it said, "This news is a public service."

I stopped stringing beans, I thought, "No, it is not a public service. For in this area for which you have decreed heat prostration tomorrow night five people already so hypnotized by soothsayers that they will forget that tomorrow hasn't come.

"They will forget to enjoy today. In thousands of kitchens right now, tired mothers are feeling more tired because of your public service. In their expectation of tomorrow's heat, pleasure in this cool wind is already wilting."

Parents, like other Americans, cannot expect mercy from these hawkers of anxiety. We have to stand against it.

Otherwise, like the coward, we have to die a thousand deaths a week by anticipation of attack by everything from receding gums and the morning headache to polio epidemic. It is difficult for a child to live well in the morbid atmosphere created by our acceptance of other people's dooms.

I do not approve of soothsayers, ancient or modern. For centuries, they have been rattling their gourds and bones at the human race.

But I doubt whether any parents in history have ever had to put up with so wide a variety of misfortune tellers as we do. No wonder we have to rush to child psychologists when trouble strikes. All our strength has been devoured in expectation of it.

Why do we listen? Why have any people listened to wizards? Because wizards have spoken for the people's Local God. And in our country, we have a Local God. His name is Modern Science. To fill us with superstitious awe, all his temple priests have to do is emerge from their laboratories and cry, "Lo, we divine this misfortune for you!"

Whereas, the fact is these authorities have no more power to compel our futures than any poor shaman in antelope tails huddled over his animal entrails and sand whorls.

Anyway, our local diviner's magic didn't work. The wind blew his heat wave away. Not that it matters. What does is that lots of tired mothers lost a lovely day.

You can keep flies and other insects off a wet paint job by adding one or two teaspoons of oil of citronella or oil of wintergreen to each gallon of paint.



FOR A BETTER DAY
MILK
AT BREAKFAST
BUILDS EXTRA ENERGY THAT *STAYS* WITH YOU
MICHIGAN MILK PRODUCERS ASSOCIATION



Arlene Joan Langworthy became the bride of Boyd M. Hagaman Saturday. The Vernie Langworthys of Whittemore street and the Wilford Bates' of Lake Orion are their parents.

MR. and MRS. BOYD M. HAGAMAN

Bride Wears Lace Gown for Wedding Ceremony

Residing in Lake Orion are Mr. and Mrs. Boyd Menzil Hagaman. The bride is the former Arlene Joan Langworthy, daughter of Mr. and Mrs. Vernie L. Langworthy of Whittemore street, and he is the son of Mr. and Mrs. Wilford Bates of Lake Orion.

The couple exchanged their vows at a candlelight service Saturday evening in Zion Nazarene Church.

The bride approached the altar wearing a waltz-length gown of Chantilly-type lace, fashioned with a fitted bodice. A tiara of white satin trimmed with seed pearls secured her veil of nylon tulle and her only jewelry was a rhinestone necklace. She carried a cascade of white carnations and yellow roses.

Elizabeth Thomas attended the bride as maid of honor wearing a shrimp-colored ballerina-length gown and carrying a cascade of yellow carnations. Other attendants were Norma E. Ogden and Mrs. Wesley Andress, wearing metallic blue ballerina length gowns and carrying cascades of pink carnations.

Wayne Hagaman of Detroit served as best man and Kenneth Hagaman and Donald Gordon both of Flint, seated the guests.

The bride's mother wore a medium blue lace dress with black accessories and a corsage of red and white carnations as she greeted the guests at a reception held in Auburn Heights Community Hall.

The bridegroom's mother chose a black taffeta dress with matching accessories and a corsage of pink carnations.

For the trip through Northern Michigan the new Mrs. Hagaman wore a navy suit with black accessories and the yellow rose corsage from her bridal bouquet.

It's Good for Baby to Play Barefooted

Before baby starts to walk, his shoes can be soft ones. They are needed only for protection, to keep his feet from being scratched by rough floors or ground.

It is good for him to go barefoot when he walks, when the floor where he plays is clean and free from splinters, and the ground is free from rubbish, glass or other dangers. Exercising his foot muscles strengthens them.

Couple Is Wed

John R. Ward, son of the Roy O. Wards of North Telegraph road, claimed Gail Frances Hooper as his bride on Sept. 5, in First Presbyterian Church of Alma. The bride is the daughter of Mr. and Mrs. Fred S. Hooper of Alma.

The couple is residing in Mt. Pleasant where John is a student at Central Michigan College.

Dinner Is Scheduled

Central Michigan College Alumni Association will hold the first dinner meeting of the season this evening at 6:45 in Hotel Waldron. Stella Louise Alderweirldt, an exchange teacher from Belgium will be guest speaker.

New Skirt Look

Separate skirts are in a new guise. They're detailed in a way which lifts them out of the strictly classic, in a way which attributes the potential of a one-piece look when coordinated with the proper blouse or sweater.

Handcraft Books



Christian Literature Sales
39 Oakland Ave.

Mrs. Wilson Opens Home to Musicale

The Clarkston home of Mrs. P. G. Wilson was the setting Tuesday afternoon for the first meeting of the year of Tuesday Musicale workshop. Assisting the hostess were Mrs. M. J. Wager, Mrs. W. S. Furlong and Mrs. E. M. Foley.

History of "contemporary" music will be the theme for the workshop's course of study for the season. Mrs. Foley, workshop chairman, appointed Mrs. Willis Lefurgy as music librarian; Mrs. Donald White as publicity chairman and Mrs. Furlong and Mrs. White to serve on the telephone committee.

Mrs. Rebecca Gould, Mrs. LeFurgy, Elda Sutter, Francine Brown and Marillyn White are new members of the workshop. It was announced that the workshop choral group will present the cantata, "Wind of the West" for the Rochester Tuesday Musicale on Oct. 5.

Jackets Go Wild

Even classic jackets this fall have lost their heads. They appear in the strangest, unclassic fabrics and trimmings to make you sit up and take notice. The short boxy jacket can be sheepskin or a shaggy alpaca. It can be tweed with deep breast pockets and alpaca lining. The classic blazer is striped, such as Roman striped black, orange, gold and turquoise corduroy, for example. Or, it can be striped tweed. The blazer in suede has a capeskin piping around the pockets.



Pontiac Press Photos

Mrs. Stewart Houghton of Destax road (left) adds dance arrangements to her duties as new president of Jimmy Dey Post 12 Amvet Auxiliary. She joins with Mrs. Louis Hadden (center) of Wisner street and Mrs. Edward Pompeian of Mark street, vice presidents, in completing plans for the second annual "Broomstick Whirl" to be given by the group Saturday in Chieftain Hall.

Marriage Revealed

Mr. and Mrs. Joseph Ferek of Chicago, Ill., are announcing the Aug. 9 marriage of their daughter, Diane Marie Stange, to A 2C Joseph LeRoy Cremer, son of the C. J. Cremers of Gage street.

The homes of former Presidents Rutherford B. Hayes, James A. Garfield and Warren G. Harding are preserved in Ohio.

Club Plans Project

Plans for the completion of the Girls Town project were made by Round Table Cub at the Tuesday meeting of the executive board. Mrs. H. E. McCulloch was hostess for the luncheon in her home on Silverhill road.



Your New Autumn Coiffure

Hair Cutting and Styling by

Tony & Carl

Individual hair styles, designed to your features—to give you fresh new beauty



New Hair-Drying Comfort!

Like the Sun and Breeze of a Summer Day

"Beautaire"

Air-Conditioned Hair Dryer

Tony's

Riker Bldg.—Rear of Lobby

FE 3-7186

BACK TO SCHOOL PERMANENTS
in this year's brief schoolgirl fashion

Permanents *from* $5.00

CALLIE'S BEAUTY SHOP

11 N. Perry St. Phone FE 2-6361. Opposite Hotel Roosevelt

Andre BEAUTY SALON

in the Classic Tradition

We show the popular versions of this new look . . . but if you prefer, we can design a flattering style exclusively for you. Come in soon . . . have your new beauty look while you relax.



MAGNIFICENT PERMANENTS

Created by Andre

$5.00 - $7.50 - $10.00

COLD WAVE

MACHINE or MACHINELESS

Including Hair Cut and Hair Style

Open Wednesday All Day—Friday 'til 9 P. M.

NO APPOINTMENT NEEDED!
IMMEDIATE SERVICE!



FEDERAL 5-4490

2nd Floor Pontiac State Bank Bldg.

Specializing in Permanents for Damaged, Bleached and Problem Hair

A FINER Bloomfield ASHION SHOP

PARK AT OUR FRONT DOOR!

1662 S. Telegraph Rd.



Bare-Foot Originals

with All The

FEMININE TRIMMINGS

All the important little touches that make Barefoot Originals so different, so irresistible. Ours exclusively!



TOP: Dressmaker pump in black or town brown suede. $16.95

BOTTOM: Suave halter sling. In rich black suede. $16.95

A FINER Bloomfield ASHION SHOP

Park at Our Front Door! 1662 S. Telegraph Rd.

OPEN EVERY NIGHT 'til 9
SATURDAY 'til 6
SUNDAY 2 to 5

"Pairables"—
new separates password!

here are your superb new Pendleton skirts and jacket with a fabled fascination for each other. They're Pendleton-loomed pure virgin woolens, ever so carefully coordinated by color! Four "Pairable" possibles to start you out...and we've many more..."49'ers" left to right: Plaid 19.95; Promenade 17.95; Bold Squares 19.95; Panel Pleat skirt 14.95



Nothing measures up to WOOL

PENDLETON

ALWAYS VIRGIN WOOL

Women May Climb Mountains but Life on the Level Is Just as Good



The nice thing about radio is that it's one form of entertainment that doesn't show old movies.

Excelsior! But the Ladies Return, Happy With 'Thrills' of the Home

By MARY MARGARET McBRIDE

In a huge book about the exploits of men who climb mountains, my old friend James Ramsey Ullman, himself a climber, has included a two-page appendix called "Women in Mountaineering."

That little appendix which the author evidently feels contains all there is to be said about women and mountains, appears to me to shed some interesting sidelights on the woman—and man—question.

The first recorded feminine ascent of a major Alpine peak, it seems, occurred in 1810 when the fiancee of a guide reached the top of Mont Blanc. According to Mr. Ullman, the young lady was half-dragged, half-carried (by her fiance) up the mountain rather more than less against her will. Later she was exhibited at an appropriate fee to awe-stricken tourists.

After this typically masculine start in chronicling female accomplishment, Mr. Ullman admits that women now ascend the Matterhorn, Mount Blanc, Rainier and the Grand Teton many times during a season.

He credits Georgia Engelhard Cromwell with almost 500 climbs in the Alps and Rockies and calls Miriam O'Brien Underhill a specialist in the most difficult Alpine ascents, while Elizabeth Cowles and Elizabeth Knowlton have, he says kindly, gone as far afield as the Andes and Himalayas. No dragging nor carrying—all these traveled under their own steam.

So, as a matter of fact, did Hettie Dyhrenfurth, non-climbing wife of a climbing husband, who for the past 20 years has held the world's feminine altitude record She was "somehow inveigled into starting uphill from the Baltoro Glacier and in due time found herself standing on the 24,000-foot west summit of Queen Mary Peak" in the Korakoram Range in India.

"Never again," vowed Mrs. Dyhrenfurth when she was down off the mountain, and in spite of her record she has dwelt happily at sea-level ever since.

James Ullman seems to think the reason men want to climb mountains is to answer a challenge within themselves. He paints a dramatic picture of one intrepid, disappointed seeker, an unconquered peak still above him, fixing his eyes, behind snow-fogged goggles, on the white summit and vowing through frozen, cracked lips, "Just wait, we'll get you yet!"

The feminine climbing approach, on the other hand, is illustrated by Marie, reluctant Alpine pioneer, and Mrs. Dyhrenfurth, accidental pioneer, both quite obviously content with the challenges they find around the home.

I agree with Mr. Ullman to the extent that I suspect the half-dragged, half-carried young woman got the greatest pleasure from her accomplishment when she heard the francs being dropped into the cashier's box as she was exhibited.

Mrs. Dyhrenfurth, too, took the practical view and thus became a gentleman's ideal of womanhood. When she found she'd climbed a great mountain, she made no fuss, pulled no hysterics, boasted no boasts. She just went home, perfectly willing to forget the whole thing and was all ready to coddle her husband when he came back, exhausted and full of chillblains from his next joust with nature.



Now that school has started, many families are confronted with the problem of finding adequate study space for their youngsters. A thrifty and simple solution to "a place of their own to study" is this study set. It can be set up in a minute in the quietest room in the house — moved away from interruptions and distractions. When homework is finished, both pieces store compactly.

Tomato Soup Helps Cake Stay Moist

South Lyon Cook Adds Surprise to Standard Recipe

By JANET ODELL
Pontiac Press Food Editor

In the mail the other day came a recipe from a reader in South Lyon, Mrs. Frank Deer. We are happy to have it and wish that many more of our readers would share favorite recipes with the Food Editor. We never get too many! And we like and want all kinds.

Since we were unable to contact Mrs. Deer for any further information about her personally, we can only say that she bakes a good cake when she makes this Tomato Soup Cake. The surprise ingredient—soup—makes the cake moist and long-keeping.

Thank you, Mrs. Deer.

TOMATO SOUP CAKE
By Mrs. Frank Deer

½ cup shortening
1 cup sugar
2½ cups sifted flour
½ cup raisins
1 can condensed tomato soup
1 teaspoon soda
1 teaspoon cinnamon
1 teaspoon nutmeg
¼ teaspoon powdered cloves
½ teaspoon baking powder
2 eggs, well beaten

Sift together flour, baking powder, soda and spices. Wash and chop raisins; dust with a small amount of the flour mixture. Cream shortening and sugar; add eggs and mix thoroughly. Add flour mixture alternately with soup; stir until smooth. Fold in raisins.

Bake in a greased and floured 8-inch square pan or in greased cupcake pans. The loaf cake will take about an hour in a 350-degree oven; cup cakes need about 20-25 minutes in a 375 degree oven. Frost with a cream cheese frosting.

If you ate like a bird, you would be eating half your weight in food a day.

Baby's First Toy Should Be Mobile

Baby's first area of sense perception is his mouth, and he'll continue to learn by taste during his early years. Be sure that the traditional peck of dirt baby eats doesn't include pins, buttons or other harmful objects.

Examine all toys with small parts, and remove them unless they're absolutely secure or too large to swallow. Boby can take things apart that would stump a safe-cracking expert.

Goose quill pens are kept on desks in the U.S. Supreme Court, largely for ceremonial reasons.

Gray Rates High in Fall Footwear

NEW YORK (INS)—Gray is the big color news in lower priced women's shoes for fall, though new brown shades wil be shown in addition to the ever-popular black.

There will be gray shoes in every shade from charcoal to gunmetal. These will appear in fabrics, smooth leather and gunmetal patent.

The new brown shades are warm cognac, mellow walnut and dark taffy.

Socks Will Stay On

There's a new, stretchable sock available for energetic infants. It's almost impossible for Junior to kick this sock off. They're nylon, easy to wash and dry in a matter of seconds.



519
SIZES
14½—24½

by Laura Wheeler

Greet fall in this chill-chasing jumper! Wear it with or without a blouse! Use wool or heavyweight cotton remnants! Proportioned for shorter, fuller figure!

Pattern 519: Sizes 14½, 16½, 18½, 20½, 22½, 24½. Tissue pattern; transfers. State size.

Send 25 cents in coins for this pattern — add 5 cents for each pattern for 1st-class mailing. Send to 124 Pontiac Press Needlecraft Department, P.O. Box 164, Old Chelsea Station, New York 11, New York. Print plainly your name, address with zone, pattern number, size.

Wisconsin was the leading cheese producing state in the Union in 1950 with an output of 420,945,000 pounds.

Tweeds Accented

Sweaters have been specifically dyed to pick up colors of fall tweeds. The white trimmings, white edgings and intarsia designs of new sweaters are especially beamed at more coordination. They are meant to go with the whitened look in gray fabrics and white "frosted" surface hairs in tweeds.

BUSINESS CAREERS

For High School Graduates, Veterans, and College Graduates

One of today's greatest employment needs is for dependable, industrious young men and women who have added special business training to a good educational background. The demand for stenographers, secretaries, typists and other trained office help is much greater than the supply.

NEW CLASSES MONDAY, OCTOBER 4
Morning 8:30 - 11:30
Afternoon 12:00 - 2:30 — Evening 6:30 - 9:00

Call in Person: Phone FE 2-3551
or Clip Out and Return This Ad Now

The Business Institute
17 W. Lawrence St., Pontiac Ph. FE 2-3551
Approved for the Training of Veterans

NAME ADDRESS

Grinnell's DIAMOND JUBILEE Sale

GREATEST VALUES IN 75 YEARS SAVE 20% TO 50%



Special RCA Victor Album "Hearing is Believing"
- Brilliant "New Orthophonic" recording
- 40 minutes of wonderful music on one 12" LP record
- Compare "before" and "after" high fidelity

JUBILEE WONDER BUY! 1.00

Grinnell 3-Speed PHONOGRAPH
- Plays all records, 33⅓, 45, and 78 rpm.
- Volume control
- Leatherette carrying case

JUBILEE WONDER BUY! 17.95





Grinnell Automatic 3-Speed PHONOGRAPH
- Deluxe Automatic record changer
- Tone and volume control
- Eight inch speaker
- Two-tone luggage-type carrying case

JUBILEE WONDER BUY! 59.95 Reg. 79.95



Grinnell Full-Fidelity Automatic Phonograph
With 27.50 Diamond Needle at No Extra Cost
- English "Collaro" 3-Speed record changer
- Two 6-inch full-fidelity speakers
- Separate bass and treble tone controls
- Variable reluctance pick-up

JUBILEE WONDER BUY! 129.95 Reg. 157.45

TERMS

$2,500 in Prizes in Grinnell's DIAMOND JUBILEE CONTEST!
Get entry blanks at any Grinnell store!

GRINNELL'S 27 South Saginaw

Pretty soft for you!



$20.95

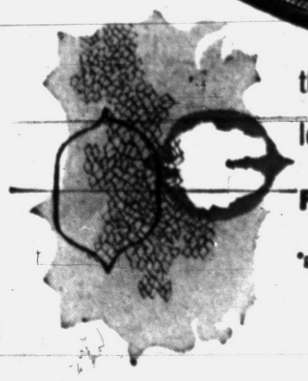

the plump, pliable leather sensation...

FLORSHEIM

*genuine Walnut Calf

A totally new concept in shoe leather—calfskin tanned without stretching—to preserve the natural plump softer look and feel of the skin.

*If it isn't Florsheim, it isn't genuine Walnut Calf



$17.95

TODD'S Shoe Store
20 W. HURON

For the Wife of a Successful Man...



A beautiful jewelled *Orange Blossom* wedding ring is a fitting symbol of a happy successful partnership started some years ago. Why not make it an anniversary present to show your continued love and affection?

Optometrists—Jewelers
REDMOND'S
81 N. Saginaw St. FE 2-3612



STERLING
for the Fall Bride...

... to love, and live with! Throughout the years, your gift of Reed & Barton sterling will be a useful and beautiful reminder of her wedding day. 6-pc. place settings start at $27.50*

by *Reed & Barton*
Burgundy, $33.50*
Silver Wheat, $29.75*
Classic Rose, $31.00*
Francis I, $36.50*
Silver Sculpture, $32.50*

*Prices include Federal tax.

"The Store Where Quality Counts"

FRED N. Pauli COMPANY
28 W. Huron St. "Pontiac's Oldest Jewelry Store" FE 2-7257



Pontiac Press Photo

Mrs. George W. Webster (left) and Mrs. Dale O. Miller, both of Birmingham, pose before a copper horse which was part of an early weathervane, on display at the Fourth Annual Antique Show, sponsored by Piety Hill Chapter of DAR. Birmingham Community House will be the setting for the show which will run Sept. 29, 30 and Oct. 1 and 2. The wooden shoes held by Mrs. Webster were found in the Holland, Mich., area and the wooden bread bowl held by Mrs. Miller is Pennsylvania Dutch.

Lilly Dache Comments on Female

WASHINGTON (INS)—It takes a "supercombination of feminine charm, domesticity and personal achievement" to be an all-round female these days—and in one woman's opinion Marilyn Monroe doesn't quite make the grade.

Miss Monroe, beauty expert Lilly Dache said today, has everything but the domesticity.

The French-born beauty authority and designer told a Washington audience that a modern woman has to be "100 per cent plus." She rated the luscious Marilyn as "100 per cent, but without the plus."

Miss Dache declared:

"Miss Monroe hasn't quite made it, but undoubtedly will. She is clever and vital, and she will eventually learn to make her mind and her marriage count as much as her allure."

Speaking at the opening of the capital's community chest drive, Miss Dache explained: "The 100 per cent woman is an old-fashioned term.

"A woman who is 100 per cent as a sweetheart, homemaker or worker is not enough for a man these days. He expects miracles from the woman he loves. She must be a perfect manager, a world affairs expert and a dream girl, rolled into one."

Miss Dache lists a few women whom she rates ahead of Marilyn Monroe for "plus qualities."

They include Oveta Culp Hobby—"Wife and mother, best dressed woman, U. S. Secretary of Health and Welfare."

Ethel Barrymore—"Actress and mother, still a beauty at 75, and still active in numerous causes."

Clare Booth Luce—"Wife and mother, writer, perennial beauty and U. S. Ambassador to Italy."

Helen Hayes—"Actress, wife and mother, noted for her charm and leader of the March of Dimes campaign."



MRS. RICHARD L. HADDAD

Married Saturday in First Baptist Church were Penny Mendez and Richard Haddad. She is the daughter of Mr. and Mrs. Henry Mendez of Drayton Plains and his parents are the Jack Haddads of Forrest avenue.

Membership Contest Is Set

Mrs. Lloyd Wallace and Mrs. George Weber are captains for a membership drive which opened the season for the Greater Beneficial Union of Amvets Auxiliary Post 701.

The aim of the contest is not only to secure new members, but to renew the charter members of the auxiliary. This contest will run until the end of November, at which time the losing team will start work with the entertainment committee of the district for the annual Christmas party for the children.

It has been announced that new members signed up at this time will be members for the balance of 1954 and all of 1955.

Plans were made to visit patients in the Saginaw Veterans' Hospital. Mrs. Al Kugler has accepted an advisory position for the fish fry to be held Oct. 16 by post 701.

The group's child welfare committee will check on needs of mentally retarded children. The content of the committee's report will determine the aid to be sent.

PTA Activities

Hawthorne

Hawthorne PTA members will gather to get acquainted Sept. 30. Refreshments will be served at 2 p.m. and meeting will follow.

Pontiac High School

Organizational meeting of Pontiac High School PTA originally scheduled for Thursday has been postponed until Oct. 6 at 8 p.m. in the school auditorium.

Beauty Clinic

Edythe C. McCulloch

WHAT IS GOOD HAIR?

A head of hair is the first ingredient to go into a permanent and if it is good hair, it helps.

From a Beautician's point of view, there are two kinds of good hair . . . good TEXTURE and good CONDITION. Both are important. There are many textures. Some are easy to permanent wave while others are quite difficult. There isn't a thing we can do about this for science hasn't discovered a way to change the texture of the hair we are born with.

But the condition of our hair is dependent upon the care we give it and we can do something about that.

Care of the hair is the important factor and this means brushing and the use of the proper shampoo. Even poor textures respond to permanent waving if kept in excellent condition.

If you have been having difficulties with your permanents, perhaps we can help you.

Why not call us for an appointment?

EDYTHE C. McCULLOCH BEAUTY SHOP

650 Pontiac State Bank Bldg. Phone FE 2-7431

PERMANENTS

Headed for School

Short-Curl **Permanents** from **$6.50**

No Appointment Necessary

IMPERIAL Beauty Salon

20 E. Pike St. FE 4-2878



CAROL YOUNG

Trabajamas Club Elects Officers

New president of Trabajamas Club is Carol Young, who was elected at a recent meeting banquet in Rotounda Inn.

Other officers elected were Phyllis Law vice president; Maurene Edwards, treasurer; Marie Meyer, recording secretary; Kay Newlin corresponding secretary and Barbara Daniels, Chaplain.

Deanna Dovre is historian and Margie Stringer and Janice Slater are Sergeants-at-arms. Mary Mount is publicity chairman.

New members pledged to the club are Charlotte Stark, Kay Chmiloski, Barbara Kenny, Elaine Hamilton, Myra Gaines and Nancy McIllargie. Others are Sharon Chaffee, Carol Bolton, Jeanette Cockle and Sharon Knickerbocker.

Save Cereal Boxes

Rainy-day first aid for busy mothers comes in the form of empty cereal boxes. Save several of them, and the next time the small fry are housebound, give them kindergarten scissors and crayons, and suggest they make a toy village.

For Scrawny Arms

Here's an exercise designed to help scrawny arms. Place your arms at shoulder level. With the palms of your hands, push away an imaginary wall. Do this 20 times daily.

OES Has Memorial Service

A memorial was held by Pontiac Chapter 228, OES at the Masonic temple Monday evening for past grand officers.

The memorial was directed by Mrs. Earl Ross. Mrs. Arthur Augustine, worthy matron, conducted the last special meeting of the year with the advanced officers before a group of 150 members and guests. Guests were from Cash, Ark. and Dallas, Texas.

Officers of 228 honored the associate matrons and conductresses of Oakland and Wayne county. A special honor was given to Mrs. Paul Hagle, grand conductress of the grand chapter of the state of Michigan who presented the chapter with a veil for the station of Ada.

Mrs. Davy Gilpin presented the chapter with a gift from Group Three. Those who received the degree of the order were Mrs. Fred Knisley and Mrs. Lewis Schaar. Mrs. Pauline Markette was received into the order by transfer.

Refreshments were served by the past matrons with Mrs. Blanche Woodman and Mrs. Peter D. Larson chairmen.

GM Girls' Club Sees "Romance of Furs"

Styles of the future and of today were shown in "The Romance of Furs," a fashion show given Monday evening by members of the General Motors Girls club in the Pontiac Motor Auditorium.

Betty King was chairman of the affair and was assisted by Irene Schwanbeck, Mrs. Henry Ricksgers, Mrs. Frank Brusha, Barbara Grace and Mrs. Clifford Koskinen.

Jack Brown, master of ceremonies, took the audience on a mythical air tour of the world.

Special skits depicting the styles of various ages were woven into the theme of the show.

Laughing Starts at Four Months

Baby will start laughing out loud when he's about 4 months old. He is noticing people at this time and responding more and more to them. At this time, he isn't much affected by seeing strange faces, being in strange places, or being left alone in a room.

But, by the time he is 5 or 6 months old he will be quite conscious of all these things. Then he will recognize his mother's voice, and will show, quite plainly, that he recognizes his friends.

From then on, he'll show a lively interest in other children. He may act suspicous of strange adults, or even of persons he knows but has not seen recently. This shy period is often over before the end of the first year.

Coming Events

Ladies Aid of St. John Lutheran Church will meet Thursday in the church parlors for dessert luncheon at 1 p.m.

Honored at Dinner

Mr. and Mrs. John Sutter of South Anderson street were honored at a dinner Saturday evening in celebration of their 55th wedding anniversary. Mr. and Mrs. Peter Robertson were hosts in their Detroit home.

McNeils at Home

Mr. and Mrs. Robert L. McNeil have returned to their home on Harper street after recovering from a recent automobile accident.

PARAMOUNT BEAUTY SCHOOL

11½ S. Saginaw, Eagle Theater Bldg., Pontiac, Mich.
Enrollments Available in Day or Evening Classes.
Write, phone or call in person for Free pamphlet.
PHONE FEDERAL 4-2352

Here's a **Pleasant Way to REDUCE Without Starving Yourself**



As everybody knows, excess weight is often nothing more than lazy calories stored up in the body. Superfluous fatty tissue is not only disfiguring, makes us look older, but imposes an extra strain on the heart, lungs, kidneys, and other vital organs.

Every normal, intelligent man or woman would like to shed these aging, ugly useless pounds of fat but the strain of rigid dieting is just plain discouraging.

Now, at last, here is a pleasant, easy and most sensible way to reduce. Doctors know that increasing protein intake literally burns up useless, often harmful calories stored up in fatty midriffs and elsewhere. That is why they often recommend high protein diets—plenty of rich (and costly) steak for example. The high amino acid content of the steak helps burn up unnecessary calories.

INEXPENSIVE — HELPFUL

The Wm. T. Thompson Vitamin Laboratories now make available these same vital amino acids in tasty tablet or powder form under the name of Poly-Ams. Inexpensive Poly-Ams are a 65% predigested blend of 12 amino acids, including all the essential ones, because science has learned that all the essential amino acids must be taken at the same time for full utilization of their benefits.

In addition, you also receive 20% of your minimum daily requirements of Thiamin and Riboflavin, 3 milligrams of Niacin and other members of the B-Complex vitamins.

Reduce With POLY-AMS

Control Your Calories Consumption and Take Poly-Ams. You Will Quickly Notice That You Look and Feel Better.

Tablets — Tasty and chewy. Eat between meals to stifle food craving.

450 tablets — $3.75
900 tablets — $7.00

Powder — stirred in warm water makes a delicious drink. Also blends well with fruit or vegetable juices.

4 oz. — $3.50 • 1 lb. — $9.00

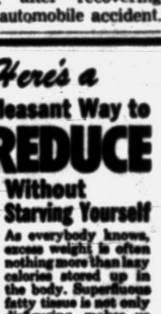

NATURAL HEALTH FOODS

58 Wayne FE 4-4061

Fine

FURNITURE

Deserves Good Workmanship and Materials When You Reupholster

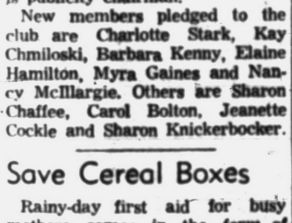

Sofas Re-Upholstered As Low As $75.00

Call Today and Save on Manufacturer-to-You Prices!

william wright

Furniture Makers and Upholsterers

"all work guaranteed 5 years"

270 Orchard Lake Ave. FE 4-0558



Special Purchase!
Full-Fashioned Imported Cashmere Sweaters
were up to 25.00
$14.99 to $16.99
Irregulars



Special Purchase!
Cashmere Coats
Regular to $135.

Luxury-loomed, hand-finished, hand detailed, imported cashmere. Six styles to choose from in nude . . . Vicuna . . . navy . . . charcoal. $88

kay baum BIRMINGHAM

THE HOUSE OF CASHMERE

BE OUR GUEST

Thurs. Eve., Sept. 30th, 8 P. M.

PEGGY'S FALL REVUE



No admission charge!
$150.00 in prizes—
Showing in the store!
Prizes drawn same night!

as *Seen Through Fashion's Mirror*



Yes, be our guest Thursday eve, no admission charge and ten beautiful models to show you fashion's firsts and perhaps you may win one of the following: a 39.95 suit, 22.95 dress, 16.95 pair of shoes, 12.95 pair of shoes, one of three 10.00 gift certificates, or one of 5 boxes of 3 pairs of No Mend Hose. Plan now to be here!

Land of Darkness

Commies Strive to Turn the Children of Eastern Germany Into 'Soviet Men'

(This is the last article in which Joseph H. Singer, Berlin Bureau manager for International News Service, tells of life in East Germany as he found it on a trip deep into the Soviet Zone.)

By JOSEPH H. SINGER

LEIPZIG, East Germany (INS)—Wilma could have been a young American coed, ready to enter college.

She came u pto our American car as it stood parked on a street in Leipzig, and asked:

"Is this an American car?"

When we said it was, she walked all around it, looking curiously, but watching us out of the corner of her eye. Then she asked:

"Are you really Americans?"

She said she didn't know that Americans were allowed to enter Communist East Germany, and especially drive to Leipzig. We explained we were allowed to come to the Leipzig Trade Fair.

Once assured that we were genuine Americans, Wilma looked around carefully with her bright eyes and then, like so many others, told us how bad life was in East Germany.

She was almost 18, she said. Her short brown curls tossed angrily as she described how little food she had to live on.

She flashed a warm smile of confidence;

"It's so good to be able to talk to someone I can trust."

She said there was no freedom under the Communists.

"See all those slogans and posters about freedom and liberty?" she said. "Well, that's all we have—slogans and posters. But not the real thing."

When she is 18, she confides to us, she intends to leave East Germany. Where will she go?"

"Why to the West, naturally."

Wilma was a serious girl, attractive and seemingly totally unspoiled by nine years of Communist propaganda and influence. Fortunately, her parents had been able to keep her close to them, within the family.

Most East German parents are not so lucky.

"They are taking our children away from us," one mother said.

Systematically, the Reds are separating children from mothers and fathers, sending the younger generation to schools in other towns. During school vacations, the children are sent to spend four to six weeks in Communist vacation camps.

"Most of the children enjoy the camps," said another mother.

The Communists are deliberately trying to make East German children into "Soviet men."

But they are not doing too good a job—so far.

One 15-year-old in Leipzig admired our American car.

We asked him where he got his gaily colored Hawaiian-type shirt, which was obviously his most prized possession.

It's a gift from relatives in the West. Look how all the people stare at it. It's forbidden to wear these shirts here."

Why did he wear it then?

"To the devil with them," he grinned back.

American and West German new model cars attracted more attention at the Leipzig fair than did the official exhibits. East Germans swarmed over any American car they saw, looking underneath, peering at the interior, commenting excitedly about the dashboard.

The car that attracted the most interest from East Germans, however, including women, was the West German Mercedes 300. Its massive lines acted like a magnet.

"American cars are always interesting. But look at what our brothers in West Germany are producing now," one young man in a trenchcoat remarked.

His national pride was obvious. He explained that they always expected American cars to be right and modern. But the Mercedes proved how wrong the Red propaganda was when it charged West Germany was worse off than East Germany.

At one state-owned department store during the fair, the entire fourth floor was used for displaying and selling goods from Communist China. East Germans crowded into the corner where Red Chinese soap and combs were sold, passing up the silk and art objects.

Although the Chinese soap costs no more than East German-made soap, it was better quality, one woman said. After using East German soap, we understood her completely. Hard to wash with, it doesn't cut the dirt very effectively; it leaves a disagreeable odor which clings to your hands for hours.

But it isn't the soap you think of as you drive back to West Germany. You think, for instance, of the porter you tipped with two cigarettes in the Leipzig railroad station, and his startled query:

"Why are you so generous to me?"

You think of him, shaking his head gloomily, as he remarks:

"We in East Germany have forgotten how to be generous and courteous to one another. We must work so hard to keep from dying all else is forgotten. We are like animals ready to claw and eat each other . . . just to live."

(End Series)

Station Apes Industry

CORDOVA, Alaska (AP) — This major clam-canning center of Alaska (population, 1,536) has its own radio station for the first time — station KLAM.

Lakes Vessels Load 1.8 Million Tons of Ore

CLEVELAND (AP)—Great Lakes vessels loaded 1,806,688 gross tons of iron ore in the week ended yesterday, bringing the total for the year to 149,690,595.

The Lake Superior Iron Ore Assn. said the ships loaded 3,040,335 tons during the similar week last year when the total had reached 77,551,423.

About 90 per cent of the cotton seed oil used in the United States is diverted into various food products.

Mustangs Grounded

MANILA (AP)—The Philippine Air Force today grounded its F31 Mustang fighter planes following a series of recent mishaps that took the lives of three pilots and injured three others.

HEADACHE? St Joseph ASPIRIN FAST RELIEF


John F. Brady


Hazen S. Atkins


Robert S. Nelson

These Are the Men Behind the

INDUSTRIAL DIVISION

FOR THE PONTIAC AREA

UNITED FUND DRIVE FOR 1954

Industrial Division Chairman
HAZEN S. ATKINS
FE 2-8361

Industrial Executive Committee
H. S. Atkins . . . . FE 2-8361
R. S. Nelson . . . . FE 2-9244
Fred Haggard . . FE 2-9610
J. F. Brady . . . . FE 2-8111
Harvey Johns . . FE 5-4111
H. F. Stack . . . . FE 2-8361

Pontiac Mfgs. Assoc. Plants Chairman
JOHN F. BRADY
FE 2-8111

General Manufacturers Chairman
ROBERT S. NELSON
FE 2-9244

PLANT CHAIRMEN

American Forge & Socket
WILLARD MacRAE
FE 2-0154

Baldwin Rubber
ALEX CLARK
FE 5-8104

Consumers Power
W. L. WHITFIELD
FE 5-8151

Dostal Foundry
NEIL DOSTAL
FE 4-2507

Fisher Body
H. F. STACK
FE 2-8361

GMC Truck & Coach
OWEN J. O'NEIL
FE 5-4111

Jig Bushing
THOMAS MAIR
FE 4-2588

Nelson Manufacturing
ROLAND LARSON
OR 3-1262

Pontiac Motor
JOHN F. BRADY
FE 2-8111

Pontiac Varnish
HAROLD BAUER
FE 4-8521

Universal Oil Seal
LESLIE WARE
FE 2-9244

Wilson Foundry
DONALD ROSIE
FE 5-8111

This Advertisement Published in the Interest of the United Fund Drive by

THE PONTIAC STATE BANK

An Outstanding COAT EVENT at the LION STORE

Three Groups of

SPECIAL VALUES

$34.95

$39.95 & $49.95





Ladies' Coats

This coat selection is particularly outstanding, and represents the finest in quality and styling.

In Tweeds, Broadcloth, Camacurl, Boucles, Fleeces, Chinchilla and Alpaca with warm interlinings or zip-out linings. Every style imaginable, all have been selected for appearance and warmth. Many with Milium linings.

Charge Your Coat at NO Extra Cost!

Park Free Rear of Store While Shopping

Lion STORE

51 S. SAGINAW ST.

2nd BIG WEEK!

PILLSBURY FLOUR
25 LB. BAG $1.79
5 LB. BAG . . 39c

HUNT'S California FRUIT COCKTAIL
TALL 300 SIZE 5 for $1.00

BANQUET Whole Cooked CHICKEN
GIANT 4 LB. CAN $1.19

WRIGLEY'S

7th ANNUAL Barrels of Bargains

Prices in Effect for Week of

MONDAY SEPT. 27th thru SATURDAY OCT. 2nd

IMPERIAL Sugar Cured
HICKORY SMOKED
HAMS
Cut from 12-14 Lb. Avg. Hams
FULL SHANK HALF LB. 49c
WHOLE, OR BUTT HALF, lb. 59c

Swift's PREM or SWIFT'S CORNED BEEF
Your Choice 12 oz can 39c

Here's the FALL EVENT OF THE YEAR
For all BUDGET MINDED HOMEMAKERS!
Our fine buying power gives you full blooded all Pantry and Household needs — AT PRICES THAT MEAN THE GREATEST SAVINGS EVER!

FAIRMONT'S COTTAGE CHEESE
Delicious Served with Pineapple
16 OZ. CARTON 21c

59 S. Saginaw St.
398 Auburn Ave.
Tel-Huron Store
45 S. Telegraph
OPEN THURSDAY, FRIDAY and SATURDAY TILL 9 P. M.
536 N. Perry St.
OPEN THURSDAY, FRIDAY TILL 9 P. M.

8 Full Pages of Outstanding VALUES

KOOL-KRISP U. S. NO. 1 — 2" MIN.
POTATOES
15 LB. PECK 59c
25 LB. PECK . . . 95c

WE RESERVE THE RIGHT TO LIMIT QUANTITIES
NO SALES TO DEALERS

4 Generous Servings
• FOR PARTIES
• SNACKS
• MAIN DISHES
APPIAN WAY Ready Mix—Sauce 'n' All PIZZA PIE 12½-Oz. Pkg. 39c

Flavor-Kist Bleu Cheese Crackers With Poppy Seeds 7½-oz. Box 29c

Broadcast Brand Corned Beef Hash 1-lb. Can 29c

1/2 Price Sales
WOODBURY TOILET SOAP
3 Bonded Regular Bars 23c
3 Bonded Bath Size 33c

Instant Suds— For Brighter Dishes!
SPRITE Liquid Suds for Dishes
Giant 24-Oz. Bottle 49c

Get Entry Blanks at Wrigley's
WIN AN OIL WELL!
ENTER DIAL SOAP'S JINGLE CONTEST
206 CASH PRIZES EVERY WEEK FOR SIX WEEKS!
DIAL SOAP
2 Reg. Bars 27c
2 Bath Size 37c

On Sale Thursday at Wrigley's
"EVERYWOMAN'S" The Woman's Guide to Better Living
October Issue—Featuring
Autumn Family Meals
A 25c Value Still Only— 5c Copy

It's BIGGER Than Ever!

Ready For the Crust—
Nothing More to Add!
WILDERNESS
APPLE
CHERRY **PIE MIX**
Your Choice No. 2 Can **29c**

HUNT'S California
FRUIT COCKTAIL
5 300 CANS $1.00

LADY BETTY
Prune Juice
3 Quart Bottles **79c**
Pure Healthful Regulator

MAMA'S
Coconut Cream 50 Ct.
• Sandwich COOKIES
Toasted Pecan 60 Ct.
• NUT CRUNCHIES
your Choice **29c**

Wrigley's 7th ANNUAL
WIN A TRIP TO PARIS!

We think our customers are the world's best cooks and we want to prove it by having one of you win 1st, 2nd, or 3rd Grand Prize in
Pillsbury's 6th GRAND NATIONAL RECIPE and BAKING CONTEST
If our store name and address appears on your prize winning entry blank, we will send you and one other person of your choice on a 10-day, all-expense trip to Paris!

ENTER TODAY!

Pillsbury's 6th GRAND NATIONAL RECIPE and BAKING CONTEST ENTRY BLANK ON PILLSBURY DISPLAY!

PILLSBURY'S
FLOUR 5 Lb. Bag **39c** ★ 25 Lb. Bag **$1.79**

PILLSBURY
CAKE MIXES • White • Yellow • Chocolate • Spice **3 Pkgs. 95c**

PILLSBURY
ANGEL FOOD CAKE MIX Pkg. **49c**

Save 10c with Coupon in Pontiac Press This Week
1-Lb. Can With Your Newspaper Coupon **89c**

Get 50c DETROIT LIONS 36 page Album for only 10c and coupon from
VELVET
PEANUT BUTTER
11 oz. Plain Tumbler **29c**

HILLS BROS.
COFFEE
1 Lb. Vac. Can **99c**
Without Newspaper Coupon
Regular - Drip or Silex

Makes Linens More than White . . . Makes them Sanitary too!
CLOROX
Quart Bottle **17c** ★ ½ Gal. Bottle **33c**

with Tempting Old World Flavor
WISH-BONE
Italian
SALAD DRESSING
8 oz. Bottle **39c**

CRISP RYE WAFERS WITH DELICATE CARAWAY FLAVOR
100% Rye Flour
CARA-RY WAFERS
7 Oz. Box **25c**
• For Canapes with Salads
• Keep Crisp Under Moist Food
• Only 19 Calories Per Wafer

Contains "Magic Mist" That Keeps Hair Softly in Place
HELENE CURTIS
SPRAY NET
Giant 11-Oz. Size Contains 2½ Times as Much as Regular $1.25 Size
SPECIAL SALE PRICE
$1.69 Plus Fed. Tax
11-Oz. Size

Cleans Your Breath — While It Guards Your Teeth!
COLGATE
DENTAL CREAM with Gardol
Giant Size 3¾-Oz. Tube **47c** Econ. Size 5-Oz. Tube **63c**

PEPTO-BISMOL for Upset Stomach
4 Oz. Bottle **59c**

SPECIAL SALE!
SAVE 37¢
IPANA
$1.00 VALUE ONLY 69¢
47¢ NEW IPANA or IPANA A/C Plus 59¢ TEK DE LUXE TOOTH BRUSH Limited Time Only

59 S. SAGINAW — 398 AUBURN

OPEN THURSDAY, FRIDAY, SATURDAY TILL 9 P. M.

536 N. PERRY — 45 S. TELEGRAPH

Open Thursday--Friday 'til 9 P. M.

BARRELS of BARGAINS

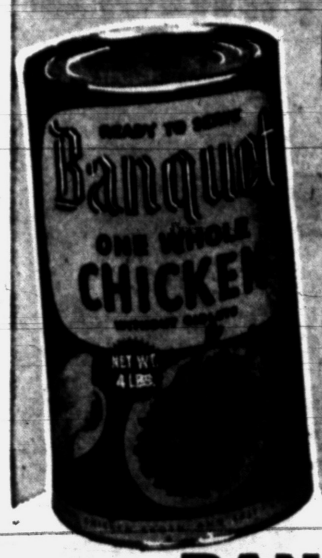

BANQUET Whole Cooked CHICKEN

GIANT 4 lb. Can $1.19



BANQUET BONED CHICKEN 5 Oz. Can 29¢

OCEAN SPRAY — *Delicious with Chicken*

CRANBERRY SAUCE 17-Oz. Cans 2 For 43¢

Whole or Strained

NATURAL UNSWEETENED

PAW PAW

Pure Concord

GRAPE JUICE



3 24 Oz. Bottles 79¢

FANNINGS *Sliced Bread and Butter* PICKLES

15 Oz. Jar 23¢



CROSSE & BLACKWELL

Red Label

PURE ORANGE MARMALADE

1 Lb. Jar 25¢

Get KRUN-CHEE With "Magic Pak"

Beautifully Decorated Metal Basket Filled with

KRUN-CHEE POTATO CHIPS

10 Oz. Inner Bag

All For Only 79¢

CHUN KING 2-in-1 Special

Sub-Gum — CHICKEN

CHOW MEIN plus

can of CHUN KING NOODLES Both For Only 58¢

Chun King MEATLESS CHOW MEIN Plus Can of Noodles 47¢

Chun King Vegetable Chop Suey or CHOW MEIN With Meat Plus Can of Noodles 57¢

Chun King BEEF CHOP SUEY Plus Can of Cooked Rice 57¢



Dice It! Slice It! Bake It! Fry It!

Swift's PREM or SWIFT'S CORNED BEEF

Your 12 oz. Choice can 39¢

1/2 PRICE SALE



STOCK UP and SAVE

SITRUE TISSUES

2nd Pkg. Half Price with Purchase of Regular 400 Count Package

2 Banded 400 Ct. Packages 39¢



PARD SWIFT'S DOG FOOD

2 1 lb. cans 25¢

New Formula! FRAGRANT — KIND TO HANDS

SOILAX

Dissolves Dirt and Grease

FOR WALLS, WOODWORK, and LINOLEUM

Reg. Pkg. 25¢

Does the Work with Half the Wiping!

O-CEL-O

Cellulose Sponges Sml. Size 19c Med. Size 29c Giant Size 49¢

New Brightness, Hardness, Long Life Shine!

JOHNSON'S *Super* HARD GLOSS

GLO-COAT

Pint Can 59¢ Qt. Can 98¢

Save on Economy Half Gallon $1.75 • Gallon $3.45



WAXES WITHOUT RUBBING

JOHNSON'S PRIDE FURNITURE POLISH

8 Oz. Bottle 79¢ 16 Oz. Bottle $1.39

For Cabinets, Walls, All Enameled Surfaces

JOHNSON'S JUBILEE Kitchen Wax Pint Bot. 75¢

Wrigley's

The Candy Treat That's Neat to Eat

M & M's CANDIES

Family Pack 6-oz. Cello 25¢

READY TO POP— In Its Own E-Z Popper

E-Z POP POP CORN

Everything In It—Nothing to Add PKG. 33¢

MAKES ALMOST A GALLON

FRESHrap

World's Finest Waxed Paper

2 REGULAR ROLLS 39¢

HEAVIER! STRONGER! KEEPS FOOD FRESH

FINE FOR FREEZER WRAPPING

BUY FRESHrap TODAY

20¢ COUPON

good on your next purchase of LIPTON TEA

INSIDE these Special Pkgs.



½ Lb. Pkg. 73¢ 48 Ct. Bags 59¢

Puss 'n Boots CAT FOOD

with the natural life balance of whole fish . . . for your cat's good health and food looks.

Big 15-Oz. Cans 2 for 29¢

ORIGINAL

Adolph's MEAT TENDERIZER

4 Oz. Jar 43¢

Makes All Meat More Tender

SUNKIST PURE CALIFORNIA LEMON JUICE

For Drinks—Salads—Flavoring

5½ Oz. Cans 2 for 27¢

It's BIGGER Than Ever!

Wrigley's 7th ANNUAL

DURKEE'S PURE GROUND BLACK PEPPER

1½ Oz. Shaker Cans **2 35c**



DON DE or CHASE and SANBORN COFFEE

Choice of Grind
1 LB. VAC. CAN **89c**

Ground Fresh As You Like It — When You Buy It!

WRIGLEY'S Del Crest COFFEE 1 lb Bag **79c**

Thrifty 3 lb Bag $2.35



STOKELY'S Finest GOLDEN CORN

CREAM STYLE **4** 303 Cans **49c**

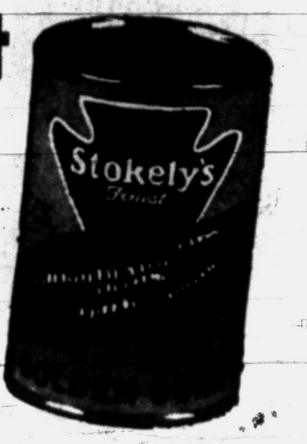

STOKELY'S Finest **ORANGE JUICE** Giant 46-Oz. Can **3 for 79c**

STOKELY'S Finest **APPLE SAUCE** 303 Can **3 for 49c**

STOKELY'S Finest **PUMPKIN** Make a Delicious Pumpkin Pie Big No. 2½ Can **16c**

BETTY CROCKER **PIE CRUST MIX** ½ Price Special! **2** Banded Pkgs. **37c**



Get 16 Tea Bags for only 1c — when your buy the regular 48 count pkg.

SALADA TEA BAGS

Special Pack 64 Ct. Package **60c**

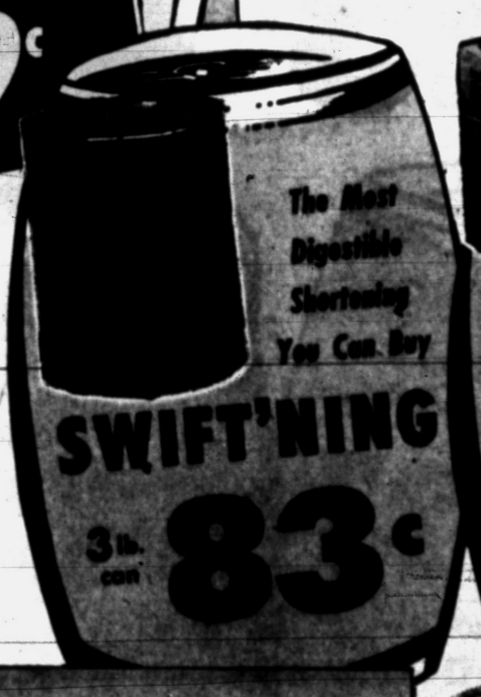

SWIFT'NING

3 lb. can **83c**



KEYKO Yellow MARGARINE

1 lb. Ctn. in Qtrs. **29c**



Delicious! Smooth! Creamy!

SHEDD'S SALAD DRESSING

Quart Jar **39c**

Made in Detroit Fresh Daily



SAVE 10c With Mailed Coupon	RINSO	WHITE or BLUE	Lge. Pkg. 30c	Giant Pkg. 59c
SAVE 10c With Mailed Coupon	LUX FLAKES		Lge. Pkg. 30c	Giant Pkg. 59c
SAVE 6c With Mailed Coupon	LIFEBUOY	HEALTH SOAP	3 Reg. Bars	28c
			2 Bath Size	27c
SAVE 10c With Mailed Coupon	LUX	Liq. Detergent for Dishes	12-oz. Can 37c	22-oz. Can 65c

SAVE 10c With Mailed Coupon **PEPSODENT** TOOTH PASTE

SAVE 5c With Mailed Coupon **GOOD LUCK** Margarine



CHEF BOY-AR-DEE

SPAGHETTI & MEAT BALLS

Giant 40 oz. can **53c**



Delicious Meal for Two —In a Jiffy!

DORSH GOULASH

No. 2 Can **39c**

DORSH STUFFED CABBAGE or STUFFED PEPPERS Your Choice No. 2 Can **39c**

BRACH'S Made with Real Chocolate CANDIES

• CHOCOLATE STARS	7-oz. Pkg.	Your Choice
• CHOCOLATE TREATS	8-oz. Pkg.	
• CHOC. COVERED PEANUTS	8-oz. Pkg.	
• CHOC. CARAMEL BITES	8½-oz. Pkg.	**39c**
• CHOC. PEANUT CLUSTERS	8¼-oz. Pkg.	
• CHOC. MALTED MILK BALLS	7¼-oz. Pkg.	

BEECH-NUT BABY FOODS

All Strained Varieties

4 Jars **39c**

All Junior Varieties

3 Jars **43c**



New HEINZ Strained BABY MEATS

• Beef • Liver & Bacon • Lamb • Liver • Beef Heart

Jar **23c**

SPECIAL OFFER: Your Baby's Picture on 10 beautiful Christmas Cards, for only 50c and 6 HEINZ Baby Food Labels — Get Order Blank at WRIGLEY'S!

• TIDE • DREFT • DUZ
• Ivory FLAKES
• Ivory SNOW Giant Economy Size

Your Choice **72c**

• White • Fragrant • Floating
SWAN TOILET SOAP 5 Bars **24c**

BREEZE Detergent
Genuine CANNON Face Cloth with Lg. Pkg. **31c**
Genuine CANNON Dish Towel with Giant Pkg. **61c**

The Soap of Hollywood Stars
LUX TOILET SOAP
3 Regular Bars **26c**
2 Bath Size **25c**

For Babies
For Special Diets
KANANA Banana Flakes 5½-Oz. Can **47c**

Safe White Soap
SILVER DUST
Genuine Cannon Dish Towel given at no extra charge. Giant Size **62c**

Cleans Upholstery, Rugs, Carpets SAFELY!

GLAMUR

Guaranteed by Good Housekeeping

"CLEANS EVERYTHING IT TOUCHES"
Just Brush On—That's All! No Rinsing—No Wiping!
with "Moth-Gon" Moth Preventative

98c Size — Cleans Large Rug or Living Room Suite In Less Than 30 Minutes

Lge. Size $1.59 — Cleans 9' x 12' Rug or 3-Piece Living Room Suite

BARRELS of BARGAINS



RUBY BEE *Pure*

PRESERVES

- STRAWBERRY
- RED RASPBERRY
- BLACKBERRY
- CHERRY

Your Choice BIG 21 Oz. Jar **49c**

RUBY BEE • *Grape Jam* • *Plum Jam* • *Orange Marmalade* Big 21 Oz. Jar **3 for $1.00**



Donald Duck
GRAPEFRUIT SECTIONS 303 Can **3 for 49c**

For Cooking, Baking, Deep Frying
MAZOLA OIL
Quart Size **59c**



ZION FIG BARS 2-Lb. Pkg. **49c**

Zion Apricot-Peach Bars		1-lb. Pkg.	34c
Zion Date Nut Bars		1-lb. Pkg.	32c
Zion Ginger Snaps	Old Fashioned	2-lb. Pkg.	49c
Chocoloate Chip Cookies	ZION Brand	8-oz. Pkg.	34c



SAVE ON



Armour's ★
CHOPPED BEEF
3 12 Oz. Cans **$1.00**

Armour Vienna Sausage 4-Oz. Can **19c**

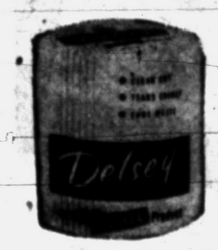

Fine and Firm and Soft Like Kleenex Tissue

DELSEY
White Toilet Tissue
2 Rolls **27c**





STAR KIST *Chunk Style*
TUNA
For Salads For Sandwiches
CAN **25c**

HART BRAND TOMATO JUICE
2 Giant 46 oz. Cans **39c**

Hart Brand **SWEET PEAS**
4 303 Cans **49c**

NESTLE'S *EveReady Instant*
COCOA
½ Lb. Can **27c** 1 Lb. Can **49c**

NESTLE'S — 20c Off Deal!
Instant COFFEE 4-Oz. Jar **$1.05**



NORTH AMERICAN "ORIGINAL"
STEAK SAUCE WITH SLICED MUSHROOMS 5¼-Oz. Can **10c**

OCEAN SPRAY—Vitamin Rich Appetizer
CRANBERRY JUICE COCKTAIL Pint Bottle **28c**

5c and 10c SAVING on
STA-FLO Liquid Laundry **STARCH**
Concentrated — Just Add Water

5c Coupon on Label Good on Next Purchase Qt. Bot. **23c**

10c Coupon on Label Good on Next Purchase ½-Gal. Jug **42c**

No Splash! No Spill!
PUREX DRY FORM **POWDER BLEACH**
• Cleans • Deodorizes • Disinfects
Big 12-Oz. Jar **39c**





Get an Extra ¼ Lb. for 1c!
POPEYE Pop Corn
Guaranteed to Pop 30 to 1
Big 2 lb. plus ¼ lb. All for **36c**
White or Yellow

Floats the Dirt Right Down the Drain!
AJAX FOAMING CLEANSER
2 Regular Cans **25c**
2 New Giant Cans **37c**

Milder Than Cold Cream for a Schoolgirl Complexion!
PALMOLIVE SOAP
3 Regular Bars **26c**
2 Bath Size **25c**

FAB or VEL
Giant Econy. Size **72c**

With the Fragrance Men Love!
CASHMERE BOUQUET
3 Regular Bars **25c**
2 Bath Size **26c**



NON-FATTENING
But Never "THIN" in Body, Taste, Quality
Cott DELICIOUS LOW CALORIE BEVERAGES
• Ginger Ale • Black Cherry • Grape • Orange • Black Raspberry • Root Beer
No Deposit—No Return Carry Out. of 6—Sts
2 12-oz. Throwaway Bottles **29c**

Wrigley's Barrels of Bargains

IN THE DAIRY DEPT. TOO!



WRIGLEY'S Lily Brand

MEDIUM Grade 'A' EGGS Dozen In Ctn. 41¢

LAND-O-LAKES BUTTER 1-Lb. Ctn. In Qtrs. 69¢



Sweet Cream Butter

MICHIGAN MEDIUM SHARP STORE CHEESE PINCONNING 59¢ LB.



HOLLYBROOK PURE CREAMERY BUTTER 1-Lb. Print Double Wrapped 63¢

AMERICAN or PIMENTO LOAF CHEESE Piece or Sliced lb. 49¢

HOLLAND STYLE CHEESE EDAM or GOUDA Piece or Whole lb. 69¢

IMPORTED DANISH TILSITTER CHEESE lb. 65¢



'Poppin' Biscuits Round the Clock — made with ALLSWEET Yellow MARGARINE 1 lb. Ctn. in Qtrs. 31¢



Choose from a Complete Selection of BORDEN'S MILK PRODUCTS & Cottage Cheese at Most Wrigley Markets

DEL CREST AMERICAN CHEESE FOOD • Tasty • Tangy 2-LB. ECONOMY LOAF 69¢

Make Taste Tempting Grilled Cheese Sandwiches

WALKER Pure CLOVER HONEY Nature's Natural Snack! 16-Oz. Jar 25¢ 5-Lb. Jar 99¢

Cheese for Grating PARMESAN or ROMANO lb. 95¢

Cheese for Pizza MOZZARELLA or SCAMORZE lb. 65¢

Braumeister BEER KASE CHEESE Piece or Sliced lb. 59¢

Crown Brand SAUER KRAUT Fresh Packed Quart Jar 25¢

Thrifty, Tasty DELSOY



PRESTO WHIP Topping Half Pint 43¢

DELSOY Super Whip Half Pint 26¢



SANALAC Non-Fat DRY MILK Carton Makes 10-Qts. 89¢



NOON HOUR Processed Fish

• IN WINE SAUCE 8-oz. Jar 39¢ 12-oz. Jar 53¢

• In Cream Sauce 8-oz. Jar 39¢ ★ 12-oz. Jar 59¢

• Gaffelbitar 8-oz. Jar 29¢ ★ 12-oz. Jar 39¢

• Roll Mops 8-oz. Jar 39¢





Bill Stern's ROQUEFORT CHEESE DRESSING 8-Oz. Jar 47¢ 16-Oz. Jar 89¢

Bill Stern's Cocktail Sauce 8-oz. Jar 39¢



Delicious Served with Pineapple or Knox Gelatin

FAIRMONT'S Creamed COTTAGE CHEESE 16-Oz. Ctn. 21¢



BE SURE TO WATCH THIS WRIGLEY SHOW

"LADY of CHARM"

EVERY WED., THURS. and FRI. MORNING FROM 10 to 11 A. M. — WXYZ—CHANNEL 7

TOP O' THE BARREL QUALITY

Wrigley's KOOL-KRISP FRUITS and VEGETABLES





KOOL-KRISP U.S. No. 1 Michigan

POTATOES

2¼" MINIMUM

Scientifically grown in specially irrigated fields just for Wrigley's exclusively! Fry 'em! Mash 'em! Bake 'em! Cream 'em! No matter how you serve 'em, they're perfect.

15 LB. PECK 59c

25 Lbs. . . . 95c

U.S. No. 1 MICH. HAND PICKED ORCHARD FRESH WEALTHY APPLES 4 lbs. 49c

Rich! Creamy! Delicious!

TOP FROST ICE CREAM

All Flavors Half Gal. 89c

Top Frost LEMON or ORANGE SHERBET In Plastic Container Pt. 33c



Heat and Serve! BIRDSEYE Fresh Frozen

CHICKEN or BEEF PIE YOUR CHOICE 2 8 Oz. Pkgs. 69c

For Delicious, Nutritious Hot Meals in a Jiffy—Better Buy Birds Eye!

Birds Eye Frozen CHICKEN 1-Lb., 14-Oz. Pkg. $1.39

Birds Eye Frozen FISH STICKS 10-Oz. Pkg. 49c

Aunt Mid's SPINACH Washed and Cleaned 10-Oz. Cello Pkg. 23c

CELERY STALKS	Giant 36 Size	2 stalks 19c
BANANAS	Delicious Fresh, in Salads And in Puddings	lb. 17c
NEW CABBAGE	Home-Grown	lb. 5c
RANCHO GRASS SEED		4 Lb. Pkg. $1.79
PEPPER SQUASH	Large Size	2 for 19c
RED DIAMOND WALNUTS		1 Lb. Pkg. 49c
DROMEDARY DATES		1 Lb. Pkg. 39c



DOWNY FLAKE Frozen WAFFLES Just Pop 'Em in Your Toaster 2 Pkgs. of 6 39c











BE SURE TO WATCH THIS WRIGLEY SHOW

"THE CISCO KID"

EVERY THURSDAY EVENING AT 7 P. M.

WXYZ—CHANNEL 7

the finest Naturally Tender

Meats

WRIGLEY'S



IMPERIAL
Sugar Cured – Hickory

SMOKED HAMS
FULL SHANK HALF

Cut from 12 - 14-Lb. Avg. **49c lb.**

Whole or Butt Portion . . . . . 59c lb.

For Delicious Barbecue
FRESH SPARE RIBS Serve with Sauer Kraut lb. **55c**

Strictly Fresh, Lean
GROUND BEEF Fine for Meat Loaf or Ham-burgers lb. **39c**

Meaty Shoulder Cuts
VEAL ROAST Knuckle Bone Removed lb. **45c**

Tasty Tender
BREAST O' VEAL Delicious Stuffed with Dressing lb. **25c**

Young and Tender
LAMB ROAST Table Trimmed Shoulder Cut lb. **49c**

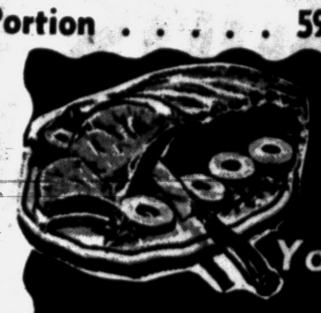

Tender Tasty Young Pork

PORK LOIN ROAST
First 7 Rib Cuts **43c lb.**

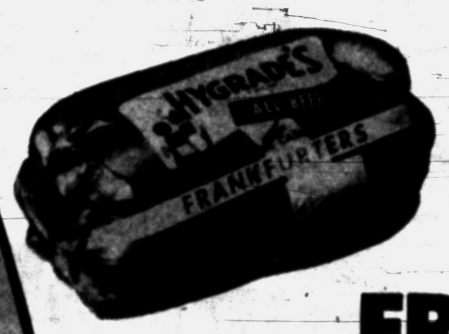

HYGRADE'S *Flavor Sealed*
ALL BEEF
FRANKFURTERS
Tender, Juicy & Deliciously Seasoned – Vacuum Packed in Natural Casing - - - - **65c lb.**



PESCHKE or GLENDALE
RING or LARGE **BOLOGNA**
Michigan—Grade 1 *Any Size Piece* **39c lb.**

Peschke or Glendale
Skinless Franks Michigan Grade 1 **45c lb.**



HYGRADE *Luncheon Meats*
- New England Sausage
- Honey Loaf
- Gherkin & Pimento Loaf
- Olive Loaf

6 oz. Pkg. **43c** ★ 6 oz. Pkg. **31c**

Vacuum Packed to Seal in Flavor and Freshness



MICKLEBERRY'S *Famous*
Deliciously Seasoned
ROASTED SAUSAGE
A Family Favorite for Dinner time, Lunch time and Snack time **69c lb.**

LAMB STEW	BREASTS—For Stewing or Braising	lb. **19c**
Young Hen TURKEYS	5-12 Lbs. Avg. Oven-Ready	lb. **57c**
PORK STEAK	Lean—Very Little Bone — Delicious Breaded or Fried	lb. **59c**
SHRIMP	Medium Size—For Cocktails, Salads or Frying	lb. **49c**
PERCH FILLETS	Fresh Lake Erie	lb. **47c**

All Young Rocks
STEWING CHICKEN


- *Cut Up*
- *Completely Cleaned*

39c lb.



- Cooked-Boneless
READY-TO-SERVE

Genuine Canadian
CANNED HAMS
3 lb. Can
Lean • Full of Flavor **$3.69**

RATH Blackhawk
Sliced BACON
Wafer Sliced Lean — Diamond "A" **87c lb.**

RATH Blackhawk—Suger Cured, Hickory Smoked
COTTAGE BUTTS Lean, Boneless 1½-2 lb. Avg. lb. **79c**



HYGRADE *Honey Brand*
Boneless — Thoroughly Cooked
Ready To Serve **CANNED HAM** 1½ Lb. **$1.69**



BE SURE TO WATCH **"THE CISCO KID"** EVERY THURS. AT 7 P. M. CHANNEL 7 *and* **"LADY OF CHARM"** WED., THURS. & FRI. 11:00 to 12 NOON CHANNEL 7

Waterford to Participate in Parent Education Project



MRS. JOHN MILLEUR

Ellen Leiby Wed to John Milleur in Davisburg

DAVISBURG—Ellen Louise Leiby and John William Milleur exchanged wedding vows Saturday in a 7 p.m. ceremony at the Davisburg Methodist Church.

The bride is the daughter of Mr. and Mrs. Dewey Leiby. Mr. and Mrs. Kirby Milleur of Drayton Plains are the parents of the bridegroom.

The bride's gown was of white imported lace and nylon tulle, and she carried white rosebuds and carnations centered with an orchid corsage.

Mrs. Lois Farner was matron of honor, and Patricia Parker and Thyra Kimmel were bridesmaids. Brother of the bridegroom, Kenneth R. Milleur was best man, and Larry Sheridan, Earl Farner and Earl Lloyd were ushers.

Following a trip through Northern Michigan, the couple will live in Davisburg.

JAMES
Shoe Service
Under New Management
Open Daily 8 to 6—Fri. to 8
All Work Guaranteed
Work Done While You Shop or Rest!
We do all kinds of orthopedic work.
4520 Dixie Hwy.
DRAYTON PLAINS

Shorty says in Auburn Heights it's SHORT'S 5c TO $1 STORE
3345 Auburn Road
Auburn Heights, Michigan

SHOES For The FAMILY
Orthopedic Shoe Specialist
TURPIN-HALL
FAMILY SHOE STORES
4464 Dixie, Drayton Plains
2540 Union Lake Rd., Union Lake

"CHANGE OF LIFE made me scream at my husband"



Suffering the nervousness, hot flashes of "change of life"? Listen! In doctors' tests, Lydia Pinkham's Compound or Tablets gave complete or striking relief of such functional distress in 63-80% of the cases!
Get Lydia E. Pinkham's Vegetable Compound or convenient new Tablets with blood-building iron added. See if you don't get glorious relief from the distress of "change of life". Also wonderful, for monthly pains.
(Advertisement)

Zemo Great for Dry Skin Itch!
Zemo—a doctor's soothing antiseptic—promptly relieves itch of surface skin rashes, eczema, psoriasis. Zemo stops scratching and so aids faster healing. Buy *Extra Strength* Zemo for stubborn cases.

Waterford Prepared to Offer Seniors First Course in Military Orientation

By HAZEL A. TRUMBLE

WATERFORD TOWNSHIP—Because Roy Larmee, Waterford Township high school principal, went in search of information for boys going into the armed forces, his high school has been termed "pilot" in a Military Information and Orientation program.

Waterford is the only school designated in Oakland County, with 18 other state schools named from Sault Ste. Marie to Detroit.

Universal military training, explained Larmee, has posed problems for high school that heretofore haven't found solution.

"Boys would come to us for guidance and information. We had nothing definite to give them and inasmuch as we attempt to educate for practical living and all able bodied boys face a term of service, we felt there had to be some preparation," he said.

Larmee's quest touched off a common concern on the part of other school administrators in the state. They met and with the aid of North Central Association and the Defense Department in Washington have come up with this orientation idea.

Waterford will shortly institute a course to be closely watched by all state schools. It will be a required class for 12th grade boys. One hour per week will be given on this subject. However, Larmee said, parental objection to the course will automatically excuse a boy.

"This is in no respect a program of indoctrination or preparation for activities in military service. The motive and absolute purpose is one of education," declared Larmee.

He cited instances where boys had been given misleading information by some over-zealous recruiting officers only to find upon entering the service they were not eligible for certain technical training they had been promised.

"In fact this week two senior boys who had decided to drop out of school and enlist were encouraged to re-enroll in school when told about this course," he said.

Larmee said a text has been prepared which details information on the various branches of the service, the amount of education required and the type of training they can expect with no favorites played as to any particular branch of the service.

To supplement the short number of class hours of this course, the balance will be individual guidance and counseling, said Larmee.

"Each case is different. And each case deserves individual attention and research," he said.

Nicholas Schreiber, Ann Arbor high school principal and president of the Michigan Secondary School Association helped draft the proposed course.

One year of careful evaluation of the course will prepare data for all the schools of the state to participate, said the committee in charge of the initial program.

Approved by Superintendent William Shunck, the Waterford board of education, the Parent Teacher Associations of the township and the staff of the high school, Larmee made a formal presentation of his proposed class to Tuesday night's all-township superintendent principals and PTA president's conference.

Pontiac City Affairs

New City Dump Scheduled for Opening Next Week

City workmen will begin putting the final earth cover on the municipal dump on Orchard Lake avenue tomorrow, with operations slated to begin at a new site on west Kennett road next week, City Manager Walter K. Willman said last night.

City commissioners authorized Willman to go ahead with the sanitary fill, which is near the city's northwestern limits, after he reported that the site would be objectionable to the least number of people.

He said it was nearly one-half mile from the Hawthorne School, at 1400 N. Telegraph Rd., and that prevailing winds were not from the site to the school.

The new fill will be fenced in and is expected to have a 5-10 year capacity. Willman warned the commission, however, that the city would have to start planning soon for some permanent solution to rubbish and garbage disposal.

City Attorney William A. Ewart reported to the commission that an insurance company is investigating the claims against sidewalk contractor Rockey Manning.

The insurance company bonded Manning for performance of the work, but not fidelity, Ewart said. Several city residents complained that Manning did not complete the work after a deposit was given.

City Engineer Lewis M. Wrenn said while Manning's license won't be revoked until further investigation, no permits will be issued to him.

Ewart advised the commission that a complaint against the city using property on Parke street was unjustified, since the land was city property.

In other action, the commission accepted the low bid of $39,788 from the Monte Construction Co. of St. Clair Shores for 68,000 square feet of sidewalk.

The commission approved a report from the city attorney regarding a quit claim deed to Smith Homes, Inc. for lots 8 and 16 of assessor's plat No. 16.

It deferred for one week a resolution to accept a warranty deed from Vasbinder, Inc. for portions of lots 3 through 13 of East Boulevard subdivision of lot 242 of Ferry Farm addition.

Passed was a new underground vault ordinance which sets up a system of insurance for vault owners, rather than bonds, as a guaranty against bodily and property damage.

A request for transfer of location of package liquor and package beer and wine licenses of Leslie Hudson and others from 1465 to 1461-63 Baldwin Ave. was tabled for a week at the request of Commissioner Floyd Miles.

A communication from Richard Harris of 475 Nevada regarding rezoning to commercial of two lots on Franklin road was directed to the Planning Commission.

A letter from Herbert G. Kohn of Muskegon, a salesman, complaining that private parking lot operators in Pontiac did not clearly state when the night rates ended, was referred to Ewart.

A bid from Milton S. Soditch of Plymouth for eight lots on Mt. Clemens street was tabled for a week.

Confirmation of special assessment rolls for construction of the following was made:

Curb, gutter, drainage and related work on Mansfield, from Joslyn to Laurel;
Curb, gutter, drainage and related work on James K Boulevard, from Voorheis to city limits;
Curb, gutter and drainage on Smith drive, from Josephine to James K boulevard.

Resolutions of public necessity were made and engineer's estimates for the following were received:

Curb, gutter, drainage and related work on Central, from Saginaw to Paddock, $1,900.53;
Curb, gutter, drainage and related work on Edith court, from Wilson to Michigan Air Line Railroad, $2,577.88;
Eight-inch reinforced concrete pavement, eight-inch reinforced concrete widening, curb and gutter, two-inch asphaltic concrete recap and related work on Paddock, from Bellevue to Mt. Clemens, $51,079.05.

An engineer's estimate was also received for curb, gutter, drainage and related work on Edith, from Osmun to the Michigan Air Line Railroad, $9,861.50.

County Births

White Lake Township

Mr. and Mrs. Russell Patterson announce the birth of a son, Eugene Stuart, born Sept. 21.
Mr. and Mrs. Elmer R. Eaton are the parents of a son, Elmer Raymond Jr., born Sept. 14.

PTAs Selected for 2 Year Plan

Study Set to Help Parents Raise Mature, Responsible Children

By MRS. JANE WINDELER
Pontiac Press Correspondent

WATERFORD TOWNSHIP — Waterford Township's schools and parent teacher associations were spotlighted last night when the township-wide PTA — Principal-Superintendent conference began its seventh year of activity with a meeting at the high school.

Freida Huggett, visiting teacher, announced that the area had been selected as one of 28 communities in the United States and Canada to participate in a parent education project with the University of Chicago.

Directed by Ethel Kawin, this two year research project was initiated and developed with a grant from the Ford Foundation.

Parents connected with public schools around Chicago were asked to participate during the first year.

The purpose of the project is to develop materials and methods of presentation which will help parents to acquire the knowledge and attain the understanding which they need to bring up children who will become mature, responsible citizens able to function in and maintain a free, democratic society.

The materials are designed for ultimate use as a mass medium of education, utilizing study-discussion group methods with considerable responsibility placed upon volunteer leadership, and upon all members of the group.

Miss Huggett announced that three study groups are now under way. One, a group of parents who have been members of PTA study-discussion groups before, and two new groups, one each at Stringham and Drayton Plains schools.

The University of Michigan also has selected the Waterford organization as guinea-pig. Its graduate students, working in the community-organization field, will observe the study groups, and assist them in public relations.

The program planning committee — an offshoot of the monthly conference group, and primarily responsible for the study-group development, gave its annual report, and asked that each PTA donate $10 to cover committee expenses.

They plan a township-wide January meeting on sex education. In other business, Supt. of Schools William Shunck reported on the general building progress, and principal James Fry gave the junior high school picture.

High school principal Roy Larmee explained a new counseling course for seniors.

Troy Board Revises Present Zoning Map

TROY TOWNSHIP — The Troy Township board has revised the present zoning map.

The present map, drawn in 1951, is outdated because of the expansion in the township. The new map, will tell at a glance the commercial and residental districts, and also show light and heavy industrial districts.

Churches Planning Joint Sunday Services

METAMORA — A joint meeting of the congregations of Thornville and Metamora churches will be held at Pilgrim Congregational Church, Metamora, Sunday.

A religious film, "The Family Altar," will be shown. It is planned to alternate meetings between the two churches on Sunday evenings.

Beattie-Cecil Vows Said Saturday in Fenton Rites



MRS. ROBERT J. BEATTIE

DRAYTON PLAINS—Doris Cecil became the bride of Robert J. Beattie Saturday at the First Presbyterian Church, Fenton.

The bride is the daughter of Mr. and Mrs. Chester E. Cecil, of Fenton. Mr. and Mrs. Robert C. Beattie of Drayton Plains are the bridegroom's parents.

The bride chose a gown of crystal white Chantilly lace over satin. Traditional points of the slender sleeves tapered over her wrists, and her fingertip veil of illusion was held in place by a lace headpiece sprinkled with pearls.

Myria Cecil, sister of the bride, acted as maid of honor, and Margaret Ann Beattie of Drayton Plains, Donna Banks, Jean Bradsher and Mrs. Fred Becker, all of Fenton served as bridesmaids.

Detroiter Donald Esser was best man, with Donald Stadler of Linden, Bob Parkin of Fenton, David Bess of Drayton Plains, and Wallace Earl of Pontiac seating the guests.

A reception followed the ceremony in the church parlors. The new couple will live in Fenton.

Ex-NYC Head to Get New Post

William White Slated for Delaware & Hudson Presidency

NEW YORK (AP)—The New York Times says today William White, former president of the New York Central Railroad, is slated to be elected president of the Delaware & Hudson Railroad Corp. and its parent, the Delaware & Hudson Co.

Directors of the railroad and its parent are scheduled to meet today and will be asked to name White.

White lost out to Robert R. Young in a spectacular New York Central proxy fight last spring.

• • •

The Delaware & Hudson operates 793 miles of railroad in New York, Pennsylvania and Vermont. The line extends from the Canadian border at Rouses Point, N.Y. due south to Schenectady and Albany, thence southwestward to Binghamton and Wilkes Barre, Pa.

The Times story said Joseph H. Nuelle, president of the D&H since 1938, is slated to be named chairman of the railroad company and the Delaware & Hudson Co, which is a holding company owning, in addition to all of the stock of the D&H railroad, valuable coal properties and feeder lines.

White is 57 and Nuelle, 73. Both have long been identified with eastern railroads.

Farm, Garden Group Plan Rummage Sale

WATERFORD TOWNSHIP—The Waterford National Farm and Garden Club is having a rummage sale Friday and Saturday at 4512 Dixie Highway, the former Pontiac State Bank Building.

Proceeds from the sale will go toward their project, landscaping the grounds of the CAI building.

Engagement Revealed

WATERFORD TOWNSHIP—Lawrence Dunlop of Clintonville road has announced the engagement of his daughter, Carol, to Gordon Cascaddan. He is the son of Mr. and Mrs. Charles Cascaddan of Clarkston.

Farmington Resident Dies After Accident

FARMINGTON — Robert Hutchinson, 29, died today at Pontiac General Hospital of injuries received Tuesday in an auto accident.

Hutchinson, a passenger in a car driven by Robert P. Laurin, 22, also of Farmington, suffered fatal injuries when the auto went out of control and struck a tree near Eleven Mile and Orchard Lake roads.

EXCLUSIVE FURNISHINGS
L AND G FURNITURE APPLIANCES
In the Heart of Drayton Plains
3526 Sashabaw OR 3-1711

Holly Council Names New Police Chief, Adds Third Man to Village Department

HOLLY — The village board last night named a new police chief, and added another man to the two man force.

James Parker, acting police chief since the recent resignation of Harry Jones, was named chief, on the recommendation on councilman Court Hall, member of the police committee.

Acting Village president Paul Cohee made the appointment, and president Worth Hitchcock introduced some of the ideas of the new chief.

Parker proposed an additional member on the force, and his suggestion was approved by the council. Parker explained that this would create a more workable situation when one member of the force was ill or called out of town.

In approving the additional man, bringing the force to three men, the council cut the salaries of the officers.

The chief's salary was slashed from $4,650 to $4,500, and the two patrolmen took a $400 cut and will now receive $3,900.

Removing the light from the top of the police car, to make it more effective in catching hot-rodders on the village streets was discussed.

No decision was reached on this move, although a resident, Mrs. Margaret McCall, told the lawmakers "it is a public injustice to use an unmarked police car on the village streets.

Approval of the new Lakeside Homesites, on Bevins Lake was also discussed. The council refused to approve the project, headed by William Hovie and Howard Gay, both of Flint, until the roads in the subdivision met village standards.

In a letter to the council, Gay wrote, "that due to other commitments, finances for the completion of the project would not be available for 90 days."

Storm drains, new sidewalks, and construction of additional water mains was presented to the council nor consideration. No immediate action was taken.

Truck Crash Kills Waterford Residents

SAGINAW (AP) — A 68-year-old Waterford woman and a man tentatively identified as her husband were killed yesterday when their car collided with a semi-truck-trailer on the outskirts of Saginaw. Two others are in critical condition.

Police said Mrs. Elizabeth Fuchs, 4315 Waterloo St., died shortly after she was taken to a Saginaw hospital. The man, who police thought was Frederick Fuchs, her husband, died at the scene.

Officers said the truck driver, Harold Curtis, 51, of Vassar, and Paul Jubelt of Davisburg, a passenger in the Fuchs' car, are in critical condition.

Witnesses told police the Fuchs car ran a red light.

Siding Roofing
FREE ESTIMATES
• TERMS •
Call FE 2-1211
G&W CONSTRUCTION COMPANY
2010 Dixie Hwy. at Kennett

Be Ready for Hunting Season!
9" "Leather Bird" HUNTING BOOTS
SOO WOOL
JACKETS—PANTS—SHIRTS
Select Your Duofold Union Suits While Stocks Are Complete
GREEN'S Dixie Highway, Drayton Plains



LEES CARPET SELECTOR
PUTS A WORLD OF COLOR AT YOUR FINGERTIPS
Here's the exciting new way to choose your carpet. Quick as a wink you'll see the color you've been hunting for, find all the patterns and textures in your favorite shade grouped together. It's easy to compare styles, work out your own decorating scheme around your carpet choice right in the store! Come in today and select your heavenly Lees carpet this modern, time-saving way.
You Will Enjoy Shopping at
Drayton Home Furnishings
"The Friendly Store"
Drayton Plains Ph. OR 3-2300
Open Friday Evenings 'til 9:00 P. M.

At a pressure of 1120 times that of the atmosphere, ice will melt at 14 degrees Fahrenheit.

Richardson Farm Dairy
7350 Highland Rd.
PASTEURIZED Now 35c Half Gallon
HOMOGENIZED Now 37c Half Gallon
SKIMMED Now 25c Half Gallon

Guaranteed
DRAYTON JEWELERS
Watch Repair
A. J. DEXTROM, Prop.
Doors North of the Bank

A Good Used Car?
Try COMMUNITY MOTORS
Rochester
and SAVE

WE ARE PROUD TO ANNOUNCE THE OPENING OF STORE No. 4 at 1116 W. HURON In Huron Recreation
Phone FE 4-6171
REX CLEANERS 4525 DIXIE HWY.
MR. BRIDWELL, OWNER 388 NELSON 277 BALDWIN

ONE CENT SALE at SAM'S
Walgreen Agency Drug Store Auburn Heights
We Give Holden Trading Stamps

JUST A FEW ITEMS LISTED

49c Aspirin, 100's	2 for 50c
69c Analgesic Balm	2 for 70c
5c Shoe Laces	2 for 6c
10c Bobby Pins	2 for 11c
37c Glycerine Suppositories	2 for 38c
5c Pocket Combs	2 for 6c
$3.98 Artinal Vitamins and Minerals, 100's	2 for $3.99
99c 9-oz. Perfection Hand Cream	2 for 99c
89c 4-oz. Formula 20 Cream Shampoo	2 for 90c
43c Chlorophyll Tooth Paste	2 for 44c
39c Milk of Magnesia, Pint	2 for 40c
45c Peroxide, Pint	2 for 46c
35c Castoria	2 for 36c
69c Keller Pile Ointment	2 for 70c
5c Luxury Mints or Fruit Drops	2 for 6c
59c Mineral Oil, Heavy, Pint	2 for 60c
98c Lacquer Hair Spray	2 for 99c
69c Tannette Douche Powder	2 for 70c
98c Tidy Spray Deodorant	2 for 99c
49c Po Do Shaving Lotion	2 for 50c
37c Po Do Shaving Cream, Brushless	2 for 38c

Brightest Moment of the Week

The key to a happy week is the day you get away from the kitchen and enjoy the thrill of dining out—at



Eat More Lunch

Next to Huron Theater

921 W. Huron St. Free Parking

BLUE SKY DRIVE-IN THEATRE

FE. 4-4611

Opdyke at Walton Blvd.

Box Office Opens 6:30—Show Starts 7:00

NOW SHOWING!

Rita Hayworth is back with Glenn Ford her "Gilda" man!

wait till you see that "Trinidad Lady" number!



Affair in Trinidad

with ALEXANDER SCOURBY • VALERIE BETTIS • TORIN THATCHER • Screen Play by Oscar Saul and Karen Gunn • Produced and Directed by Vincent Sherman • A Rathworth Corporation Production • A Columbia Picture

PLUS

RORY CALHOUN GENE TIERNEY

WAY OF A GAUCHO

Technicolor

BLUE SKY DRIVE-IN THEATRE

FE. 4-4611

STARTS FRIDAY

THE CAINE MUTINY

Starring HUMPHREY BOGART • JOSE FERRER • VAN JOHNSON • FRED MacMURRAY and introducing ROBERT FRANCIS • MAY WYNN Color by TECHNICOLOR

WATERFORD DRIVE-IN THEATER

THE FAMILY DRIVE IN

Phone Orlando 3-2683

Cor. Williams Lk.-Airport Rds. Box Office Opens 6:30

WEDNESDAY & THURSDAY

A million years of civilization stripped away!

FOREVER FEMALE

starring GINGER ROGERS • WILLIAM HOLDEN PAUL DOUGLAS with JAMES GLEASON and introducing PAT CROWLEY

Produced by PAT DUGGAN • Directed by IRVING RAPPER Written by JULIUS J. EPSTEIN and PHILIP G. EPSTEIN Suggested by J. M. Barrie's play "Rosalind". A Paramount Picture

PLUS

A SNAPPY MUSICAL!

RED GARTERS

TECHNICOLOR

ROSEMARY CLOONEY JACK CARSON GUY MITCHELL

Paraguay with a population of about 1,200,000, is the smallest among the South American republics.

HURON HELD OVER!

Thru THURSDAY

NOTE—"Living It Up" Has Not Not Been Shown in the City of Pontiac!

You'll Explode With Laughter!



DEAN MARTIN • JERRY LEWIS "LIVING IT UP"

Color by TECHNICOLOR

Co-starring JANET LEIGH EDWARD ARNOLD with FRED CLARK SHEREE NORTH

Produced by PAUL JONES Directed by NORMAN TAUROG Screenplay by JACK ROSE and MELVILLE SHAVELSON

PLUS



ROBERT RYAN IAN STERLING

ALASKA SEAS

A PARAMOUNT PICTURE

Old Lighthouse Wrecked in Wind May Be Doomed

PROVIDENCE, R.I. (AP)—Sakonnet Light, which has burned as a navigational aid for 70 years at the mouth of the Sakonnet River, may be extinguished permanently.

The light was turned off temporarily Sept. 9 because of damage caused by Hurricane Carol. Coast Guard Capt. Ned A. Sprow said yesterday he doubted that the 48-foot lighthouse would be rebuilt.

New Lake Theater

420 Pontiac Trail WALLED LAKE

On Our Wide Miracle Screen (CinemaScope)

"GARDEN of EVIL"

In Technicolor

—ALSO—

"MONSTER FROM the OCEAN FLOOR"

WHERE GOOD FRIENDS MEET

- BEER
- WINE
- CHOICE LIQUORS
- DELICIOUS COCKTAILS

LIBERTY COCKTAIL LOUNGE

85 North Saginaw

PONTIAC DRIVE-IN Theatre

Open 6:30 P. M. FEderal 5-4500 Starts 7:00 P. M.

DIXIE HWY. (US-10) 1 Blk. N. of TELEGRAPH

TONIGHT - THURSDAY

LAND OF THE HUNTER...AND THE HUNTED!

TANGANYIKA

Forbidden empire in the Savage heart of Africa ...where love was the Prize in the most dangerous game of all!

Technicolor

Starring VAN HEFLIN RUTH ROMAN HOWARD DUFF with JEFF MORROW

PLUS

THE DRAGNET'S OUT FOR THIS GIRL... SHE'S HOT!

PHYLLIS KIRK

RIVER BEAT

co-starring JOHN BENTLEY with ROBERT AYRES • LEONARD WHITE EWAN ROBERTS

Eddie Fisher Likes Krasna's GI Love Story

By LOUELLA O. PARSONS

HOLLYWOOD (INS) — The best place to get a story is at a party. I overheard a conversation recently that Eddie Fisher is reading Norman Krasna's story "The Ambassador's Daughter" and likes it very much.

Norman's story is a fascinating tale of a GI and an ambassador's daughter who meet in Paris. It's a love story, of course. I really think what Krasna has in the back of his mind is to get Eddie and Debbie Reynolds together.

More stories have been written about this pair than any other romantic couple. I was the first to tell of their love for each other. I hear from Eddie at least once a week.

* * *

For five long years Director John Sturgis has been working on the life of George Washington. He's basing his story on 26 unpublished letters of the father of our country, and he will show our first president between the ages of 43 and 57.

Out of this story has come "The Scarlet Coat," which John will produce and direct for M-G-M. This is the story of the American Revolution and shows Washington as a great financial genius as well as a military expert.

Michael Wilding and Cornel Wilde will have the leads, and Sturgis is now in New York scouting locations.

* * *

Speaking of Cornel Wilde, maybe this is the reason he notified C. B. DeMille he doesn't want to play Joshua in "The Ten Commandments" and wishes to leave the cast. This is the first time in my memory that any actor has backed out of a DeMille epic.

The way I hear it—and it comes from someone who certainly should know—Cornel read the script and didn't think the part is big enough. Most actors are willing to do just a walk-on in a DeMille picture.

* * *

Spent a very rewarding afternoon on the set of "Oklahoma!" as the guest of Dorothy and Oscar Hammerstein and Arthur Hornblow. Most of the principals were there for a huge dance sequence which Agnes DeMille is staging.

Oscar introduced me to Shirley Jones, who plays Laurie. This is Shirley's first movie and Oscar said, "there is a girl who will be a star." He should know! Shirley is so pretty, with blonde hair and brown eyes.

Gordon MacRae said I printed that he was going to play Curly before he knew it himself (and Arthur Hornblow corroborated this statement). I'm glad it came true.

Charlotte Greenwood, who plays Aunt Ellen, has had a big offer from TV to do the "Tugboat Annie" series. But Charlotte hesitated because she's afraid that the friends of Marie Dressler might think she shouldn't do the character of Annie. I think she should, and told her so.

* * *

Chatter in Hollywood: One of the most perfect type castings is Bob Mitchum's 13-year-old son, Jim, playing his father as a boy in "Not as a Stranger."

Jim is the spitting' image of Bob, even down to his mannerisms and slightly sardonic facial expressions.

* * *

Socially speaking: The Roumanian dinner Jean Negulesco cooked for 50 or more guests took three days to prepare. Just as we arrived, Dusty (Mrs. N.) was trying to fix the fuse. Wouldn't you know, every light went out!

Marlene Dietrich, still the youngest looking woman in captivity, told me that she is opening in Las Vegas on Oct. 12. I hear that Marlene is being discussed for "Pal Joey" in the role played by Vivienne Segal.

* * *

Snapshots of Hollywood collected at random: The hot deal for the sale of Charlie Chaplin's old pictures for TV hit a snag—that snag being Charlie's acceptance of the Communist award.

Betty Hutton's sister, Marion, has signed the divorce papers and is waiting for her husband, Jack Douglas, to do the same before she takes off for Las Vegas to establish residence.

The reason Frank Sinatra and Jimmy Van Heusen went to Carmel was for Frankie to sing and Jimmy to be best man at the wedding of Henry Price and Peggy O'Brien. The newlyweds are now being entertained in Hollywood.

Diphtheria Hospitalizes Seven in Detroit Family

DETROIT (UP) — Health Commissioner Dr. Joseph G. Molner revealed today that seven children of a Detroit family have been hospitalized with diphtheria.

Molner said the children, ranging in age from 2 to 13, were born and reared in Detroit but had never been innoculated against diphtheria, usually a standard practice for pre-school children.

Molner urged parents to have their children protected against the disease, pointing to the seven youngsters as an example of what can happen if this is not done. He did not name the children.

Florida Students Pay for Football Rowdyism

GAINESVILLE, Fla. (UP)—Sixteen students were fined $100 or 30 days because of their part in a street celebration following the University of Florida's 13 to 12 football victory over Georgia Tech last Saturday.

City Judge Wade Hampton said he would reduce the fines to $25 if the students wrote 5,000-word essays within two weeks on "why it is necessary to have laws," or "My responsibility as a law-abiding citizen."

TONIGHT

BIG JAM SESSION

MANNY'S RINGSIDE BAR

W. Huron at Elizabeth Lake Rds.

Nationally Recommended

OLD MILL TAVERN HOTEL Waterford Michigan AAA RECOMMENDED

Just Wonderful Food

•

LUNCHES DINNERS

•

Private Banquet Rooms

•

IRENE BADER At the Piano

Nightly Except Sunday

Phone: OR 3-1907 OR 3-9303

NOTICE

PONTIAC DRIVE-IN THEATER IS UNFAIR TO ORGANIZED LABOR

Pontiac Local 620 I. A. T. S. E.

FRANK & ESTHER

We could not agree with our landlord on a new lease — and we lost.

October 1st We Will Be at the Hotel Roosevelt Coffee Shop

We are sorry to leave the Log Cabin because of the many friends we have made there. But we'll be serving the same good food at our new location in the Hotel Roosevelt Coffee Shop and look forward to greeting our old friends there, and meeting new friends. We will always be ready to give you prompt, courteous service.

Make up a party for lunch. Phone in your orders in advance and a table will be reserved for you. We pay the parking ticket for a group at the WKC parking lot next door.

We will serve complete Dinners at night. Parking will be Free after 6 P. M. except Friday and Saturday. Free parking on Sunday.

Open 5 a. m. to 9:30 p. m. Sunday, 8 to 8
We Cater to Parties
Separate Dining Rooms for Small or Large Groups
Ph. FE 5-8770 for Reservations
If There Is Enough Demand We Will Remain Open Until Midnight

Frank and Esther

Eagle

Phone FE 5-8331

On Our New Giant Screen!

Today Thru Sat.!

THEY'RE FUNNIER THAN EVER AS GOOFY GOLFERS!

DEAN MARTIN • JERRY LEWIS in **THE CADDY**



co-starring DONNA REED BARBARA BATES with JOSEPH CALLEIA FRED CLARK

Starts at 12:20 - 3:30 6:45 - 10:00

ALSO

TANGANYIKA

TECHNICOLOR

starring VAN HEFLIN • RUTH ROMAN HOWARD DUFF

At: 11:00 - 2:10 - 5:20 - 8:30

SUN.: "NAKED JUNGLE." Also "TENNESSEE CHAMP"

Strand

Doors Open Daily 10:45 A. M. Continuous Shows 11 A. M. to Close

NOW Thru FRIDAY

At: 1:37 — 5:35 — 9:40 P. M. ON OUR GIANT SCREEN

2 ALL-TIME, ALL-TORRID, ALL TNT ACTION HITS!



Killer vs. Killer —gun to gun!

BOGART ROBINSON BACALL

KEY LARGO

with LIONEL BARRYMORE • CLAIRE TREVOR

AND AND AND

HUMPHREY BOGART

Temptation! Treachery!

TREASURE of SIERRA MADRE

starring WALTER HUSTON • TIM HOLT • BRUCE BENNETT directed by JOHN HUSTON

At 11:27 — 3:25 — 7:34 P. M.

SATURDAY "Gambler From Natchez" and "Jungle Gents"

On Our Giant **PANORAMIC** Screen

OAKLAND Theatre

NOW thru THURS.

TENDER LOVE . . . TERRIFYING CONFLICT!

An Amazing Motion Picture Experience!

Features —At— 1:00 3:05 5:10 7:15 9:25



MARLON BRANDO

Regular Prices Week-Day Mat. 50c Eves. & Sun. 75c Child 25c

On The Waterfront

EXTRA — an Elia Kazan Production starring KARL MALDEN • LEE J. COBB with ROD STEIGER • PAT HINGLE and introducing EVA MARIE SAINT

CARTOON • LATEST WORLD NEWS

STARTING FRIDAY

MAGNIFICENT!

. . . in all that made the book a memorable best-seller! . . . and in all that can make a motion picture an unforgettable experience!

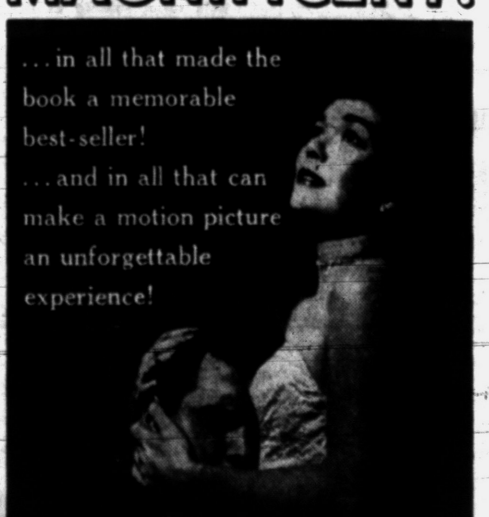

Universal-International presents JANE WYMAN ROCK HUDSON BARBARA RUSH

A MAGNIFICENT NEW MOTION PICTURE by LLOYD C. DOUGLAS

Magnificent Obsession

color by TECHNICOLOR

FENCES
48" LAWN FENCE
20c Per Ft.
Steel Clothes Posts
4 Hook **$4.98** Ea.
CHIPPEWA FENCE CO.
4130 WOODSTOCK
FE 8-0671 If No Answer Call OR 3-1251
We Give Holdens Red Stamps

Miracle Cushion Holds False Teeth Tight and Firm



Eases Sore Gums

Snug Denture Cushions are a triumph of science, a sensational new plastic re-lining that gets rid of the annoyance and irritation of loose, badly fitting false teeth. Snug eases sore, irritated gums due to loose fitting dentures. Applied in a few minutes, makes the wobbliest plates stay firmly in place—gives perfect comfort. Eat corn-on-the-cob, steaks, apples—talk, laugh as you please—plates "stay put," firmly, solidly. Harmless to gums or dentures.

Snug re-liners can last from 2 to 6 months. Stays soft and pliable—does not harden and ruin plate. Peels right out when replacement is needed. No daily bother with adhesives. Get Snug Denture Cushions at your druggist today! 2 liners for upper or lower plates $1.50. Money back if not satisfied.

YOUR CHILD MAY HAVE PIN-WORMS
1 OUT OF 3 DOES!

Fidgeting, nose-picking and a tormenting rectal itch are often telltale signs of Pin-Worms . . . ugly parasites that medical experts say infest one out of every three persons examined. Entire families may be victims and not know it.

To get rid of Pin-Worms, these pests must not only be killed, but killed in the large intestine where they live and multiply. That's exactly what Jayne's P-W tablets do . . . and here's how they do it:

First—a scientific coating carries the tablets into the bowels before they dissolve. *Then*—Jayne's modern, medically-approved ingredient goes right to work—*kills* Pin-Worms quickly and easily.

Don't take chances with this dangerous, highly contagious condition. Get *genuine* Jayne's P-W Vermifuge . . . small, easy-to-take tablets . . . *special sizes* for children and adults. Perfected by Dr. D. Jayne & Son, specialists in worm remedies for 100 years.

JAYNE'S P-W for PIN-WORMS

To Test Policy of Ohio Schools

Hillsboro Case Marks First Segregation Fight Involving North

CINCINNATI (AP)—A federal judge today pioneers the question of segregation in northern schools when he listens to arguments of Negroes and whites from the little southwestern Ohio city of Hillsboro.

District Court Judge John H. Druffel is to hear evidence and arguments on a petition asking him to stop the Hillsboro board of education "from enforcing a policy of segregation."

It is the first case of its kind in the north since the U.S. Supreme Court ruled school segregation unconstitutional.

* * *

The National Assn. for the Advancement of Colored People says it wants to make this a test case for northern schools.

Ever since the Supreme Court ordered integration of white and Negro classes, pro-segregation forces have asked this question: "How can they make us do it?"

Druffel's decision involving the livestock producing city of 5,100 in the Ohio lowlands could provide a hint to the answer.

* * *

First, however, the NAACP would have to prove segregation actually exists in Hillsboro. The school board there claims it doesn't.

These are some of the facts Druffel will have to consider:

Nearly four-fifths of the 5,000-plus population is white; 67 of the 900 grade school children are Negro.

Both white and colored attend Hillsboro high school. At the beginning of this term Negro youngsters enrolled at the previously all-white Webster and Washington elementary schools as well as the previously all-Negro Lincoln school.

The city quickly rezoned the school districts, saying the Webster and Washington schools were becoming overcrowded.

School officials say the rezoning was along residential lines. Negro leaders say it was along racial lines.

Although the conquering Spaniards found that the people of Peru had large numbers of emeralds, the source from which they obtained them never had been discovered.

Haunted by Ghost of Pal, Felon Asks to Be Hanged

BOISE, Idaho (AP)—Kenneth Hastings, a life termer in the Idaho State Penitentiary, says he wants to be taken out of his solitary confinement cell and hanged to escape the ghost of his former partner in crime.

He has given prison guards a typewritten statement saying the image of Ivan Baker—whom he says he shot after a tavern holdup in 1951—comes to "sit in my cell and grin at me. I just can't take him."

* * *

The 31-year-old convict's story was disclosed yesterday by penitentiary officials, who said they were sceptical. Hastings told it after an abortive 36-hour prison break ended for him Saturday with his capture in the mountains north of Boise.

Hastings said he had decided that if he failed in the escape attempt he would confess and ask for the death penalty. He said he was unable to shake off the spectre of the murdered man while he shivered in the woods, scores of policemen closing in on him.

* * *

Warden L. E. Clapp said that Hastings, long a trouble maker in the penitentiary, might be "working some sort of angle."

A search of the desert county near Atomic City in Eastern Idaho, where Hastings said he left Baker's bullet-ridden body, failed to bear fruit Monday or Tuesday. A search party is going out again Wednesday.

William Owens, a penitentiary inmate who joined Hastings in the Boise tavern holdup and in a Boise grocery store robbery three days later, was asked about Hasting's story.

* * *

"He's crazy," Owens said.

Hastings and Owens were sentenced to death for the fatal shooting of the Boise grocer. The sentences were commuted to life imprisonment. A companion in the grocery holdup, Ruth Seckinger, is on parole after her conviction for assault with intent to commit robbery.

Contacted in Pocatello yesterday, she said she was too drunk after the tavern holdup to remember what happened.

* * *

Hastings said in his statement he was in love with Miss Seckinger, but that Baker wanted to force her into prostitution. So he shot Baker four times in the chest and once in the back of the head, Hastings said, and hid the body under a clump of sagebrush.

The disappearance of Baker has long been a mystery to police. Owens and Hastings had maintained that he left for Seattle soon after the tavern holdup.

Lake Geneva in Switzerland is as deep as 1,095 feet at certain points.

Teacher Seeing Double for Ten Good Reasons

ROCHESTER, N. Y. (AP) — Five sets of twins enrolled in the kindergarten of a suburban school this fall.

School officials said they separated each set "to avoid confusion for teachers and to permit each twin to develop individually."

A single steam electric plant near Lexington, Ky. can burn more than a million tons of bituminous coal annually.

Since 1911



DE WITT C. **DAVIS** *Funeral Home*
44 STATE AVE.
PHONE FEdert 2-4732
MEMBER, THE ORDER OF THE GOLDEN RULE

SAM BENSON Says:
LADIES!
When I show these suits to my customers they all tell me I must be kidding about the price for these new fall
Womens' Suits $14.71
No, I'm Not Kidding, Come In and See Them!
Sam Benson
20 S. PERRY ST., PONTIAC
OPEN 9 TO 9 EVERY DAY



AMERICA'S **MILDEST** CIGARETTE
AT THE **LOWEST** POPULAR PRICE

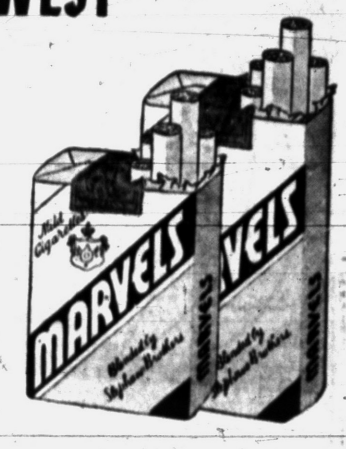

KING SIZE or REGULAR
SAME HIGH QUALITY
SAME LOW PRICE

STEPHANO BROTHERS—AMERICA'S QUALITY CIGARETTE MAKERS SINCE 1895

Redeem your **HILLS BROS.** NEWSPAPER COUPON



With Coupon from Thursday's Pontiac Press
89c lb. WITH COUPON



taste the difference! 2 lbs. **59c**

CUBE STEAKS 69c lb.

Libby's TOMATO JUICE IS *TWICE RICH*



RICH IN FLAVOR!
RICH IN VITAMINS!
46 oz.

25c



PET MILK
4 TALL CANS **49c**



Michigan U.S. No. 1 **Potatoes** . . 10 lbs. **39c**



Grade A Large **EGGS** **39c** Doz.

VAL-U-WAY Food Stores



Gold Medal Kitchen Tested **FLOUR**
15c Coupon in Pkg.
5 Pounds **49c**

Fresh **Ground Beef** 3 lbs. **$1.00**

POT ROAST BEEF . . . 39c lb.



Birds Eye Frozen **Strawberries** . 3 Boxes **$1.00**

Birds Eye Frozen **French Fries** . . 2 Boxes **39c**

Birds Eye Frozen **PEAS** **19c**

WEST ACRES STORE
7321 Commerce Road

TENUTA'S SUPER MARKET
3515 Sashabaw, Drayton Plains

THE TRADING POST
3405 Ormond Rd., White Lake

COMMUNITY SUPER MARKET
3286 Auburn, Auburn Heights

FULKERSON GROCERY
8990 Pontiac Lake Rd., Pontiac Lake



PLANTERS Cocktail SALTED **PEANUTS**
VACUUM PACKED
Always Fresh FOR ALL OCCASIONS **35c**



CLOROX QT. **17c**



MAZOLA OIL Qt. **75c**

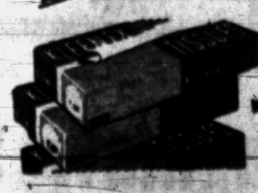

Do Little Lulu's Magic Tricks with KLEENEX® Tissues
Illustrated in her own little Golden Book LITTLE LULU by Marge
Now Sold **27c**

GUIDE TO *Dining*
IN AND AROUND PONTIAC

DELICIOUS FOODS CHOICE WINES AND LIQUORS
—FAMILY STYLE DINNERS—
SPORTSMAN INN
On U-10—At Waterford, Mich.
Phone OR 3-9325

"In Holly . . . It's the Hotel"
HOLLY HOTEL Dining Room Cocktail Lounge
STEAKS - CHOPS - SEA FOOD
FAMILY STYLE CHICKEN DINNERS
Visit Our Package Store
Open Daily Noon 'til 9 Closed Monday
Convenient Free Parking
Johnnie Jones — Lee Chadwick

"The TOMAHAWK"
Roadhouse Style Dinners . . .
FEATURING: Chicken — Spare Ribs — Shrimp
Our Specialty: FILET MIGNON . . . $2.90 Complete Dinners
Monday Reservations Available for Parties or Banquets
Auburn Road (Under New Management) FE 3-9119

RAEL'S DRIVE-IN RESTAURANT Just Past City Airport 6225 Highland Road
Serving Dinners and Snacks in Our Dining Room or in Your Car
Featuring ★ ITALIAN SPAGHETTI ★ Fish 'n' Chips ★ Fried Shrimp ★ ½ Fried Chicken ★ Pork Chopiettes

Scrib's DRIVE-IN
130 S. Telegraph
Dick & Jim invite you to DINE & DANCE
FRI. - SAT. - SUN.
Chief Red Bird and his Band
Steaks - Chops Beer - Liquor

JACK, SADIE and JACK JR.
Still Serving Those
WONDERFUL MEALS
JACK O' HEARTS BAR 'N GRILL
2528 Dixie Hwy.
"HOME OF FAMOUS SALADS"

MALONE'S DRIVE-IN RESTAURANT Baldwin at Montcalm
Super-Thick Malts, 30c Pork Bar-B-Que, 35c
Hot Dogs, 20c
Open 7 Days a Week! New Management 11 A. M.-12:30 A. M. Sunday 5 P. M.-12:30 A. M.

Henry's Bloomfield Inn
Parties
For Reservations Phone FEderal 2-6000 1420 S. Telegraph Rd. at Orchard Lake Rd.
★ Only Spot in Oakland County that Has Band 6 Nights a Week
★ Dancing and Entertainment Nightly
★ Fine Foods, Cocktails, Wines, Beer
★ Open 4 p. m. to 2 a. m. Daily except Sunday.

Good Food — Friendly Service
Catering to Banquets and Private Parties
PURE FOOD RESTAURANT and BAR
Breakfasts — Luncheons — Dinners
883 South Saginaw—Across from Jerome Motor Sales
Open 8:00 A. M. to 2 A. M.—Closed Sunday
BEER — WINE — LIQUOR

FOODARAMA

Kroger



Young, Sweet Avondale

PEAS 10 No. 303 Cans $1.00

Tomatoes Kent Farm Brand 8 No. 303 cans $1 — Cream Style Corn Avondale 8 No. 303 Cans $1

Birds Eye Fresh Frosted



STRAWBERRIES

Red-ripe beauties. Sliced and Sweetened 4 10-oz. Pkgs. $1.00

Cake Mixes	Duncan Hines—White, Yellow, Spice and Devils Food	3	19-oz. Pkg. $1
Pineapple	Ukulele Sliced	4	No. 2 cans $1
Preserves	Embassy Grape	3	24-oz. jars $1
Pumpkin	Kroger—for your favorite pie	8	No. 303 cans $1
Sliced Beef	Hygrade Dried	4	2½-oz. jars $1

Kidney Beans	Avondale	10	No. 303 cans $1
Pork & Beans	Kroger	6	23-oz. cans $1
Campbell's Soup	Vegetable	8	cans $1
Tomato Juice	Kroger	5	46-oz. cans $1
Sauer Kraut	Silver Floss	8	No. 2 cans $1
Pears	Standard Quality Halves	3	No. 2½ cans $1
Fruit Cocktail	Kroger	4	No. 303 cans $1
Dog Food	Strongheart Brand	10	1-lb. cans $1

The Party Line

Courtesy is a commodity all Kroger stores carry. There isn't any price tag on it, and you can't put itin your shopping bag. But it's there just the same, from the time the store opens in the morning until the time it closes at night. We believe so strongly that courtesy is a commodity you WANT in your food store that all of our employees are given special training in courtesy and friendliness to help make your shopping trip to Kroger a pleasant one.

THE KROGER CO. 4750 MERRITT ST., DETROIT 9, MICH. TA 5-4480

Kroger Whole



CELLO-PACKED FRESH

FRYERS

Young, tender, plump with juicy, rich meat. Completely cleaned and dressed. Easy to cut-up lb. 38c

Commercial Beef Sold at 178 North Saginaw St.

Breasts	and Legs of Fresh Fryers	lb.	79c
Ground Beef	lb. 39c	3 lbs.	$1
Chuck Roast	Blade Cut "Commercial"	lb.	39c
Ring Bologna	Garlic or Plain	lb.	39c
Fish Sticks	Fres'shore	pkg.	47c
Veal Roast	Boneless Rolled	lb.	39c
Corned Beef	High Grade Vac Pac Pound		68c
Hamburger	lb., 37c	3 lbs.	95c
Beef Roast	Round or English Commercial	lb.	49c
Rib Roast	Standard Cut Commercial	lb.	53c



MARGARINE

EATMORE Fine for all table uses and for fine cooking too! 5 lbs. $1.00

Del Monte Catsup	Made with tasty pineapple vinegar	5	14-oz. Bottles $1
Kleenex Tissues		6	200 ct. Boxes $1
Northern Tissue		12	rolls $1

U.S. No. 1 Michigan Cobblers



POTATOES 50 lb. Bag $1.39

Apples	Delicious—Fine-grained and tender	2 lbs.	39c
Acorn Squash	Serve with Bacon Slices	ea.	10c
Brussels Sprouts	Fresh, Solid	Qt.	29c
Grapefruit	Tart Sweet 64-70 Size	4 for	39c
Tokay Grapes	Juicy, Red Clusters from California	2 Lbs.	25c

STORE HOURS

Monday Thru Saturday

9 A.M. to 9 P.M.

FAB	VEL	AJAX	AJAX	PALMOLIVE	PALMOLIVE	CASHMERE BOUQUET	CASHMERE BOUQUET
Large Package 30c	Large Package 30c	Cleanser 8 Cans $1	Cleanser 2 Giant Cans 37c	Regular Size Bars 3 For 25c	Bath Size Bars 2 for 25c	3 Reg. Size Bars 25c	2 Bath Size Bars 25c

We reserve the right to limit quantities—Prices effective through Sat., Oct. 2, 1954

178 N. Saginaw St.—Kroger Helps You Buy More for Your Money!

Maglie, Lemon Meet in World Series Opener

By JOE REICHLER

NEW YORK (AP) — The 51st World Series opened at the Polo Grounds today with the Cleveland Indians heavy favorites over the New York Giants despite the fact that their two power hitters — Al Rosen and Larry Doby — are suffering from minor miseries.

Rosen, the righthanded slugger, missed the final game of the regular season last Sunday because of a pulled right thigh. Doby, the American League's home-run and runs-batted-in leader — and the Indians' chief lefthanded strength, pulled a muscle in his right shoulder last Saturday and also sat out the finale Sunday. He still can't swing freely.

* * *

On the pitching front, rival managers Leo Durocher of the Giants and Al Lopez of the Indians, a pair of old spring rivals, opened with their aces.

* * *

No surprises. No gambles. No last minute switches. The opening game pitchers were strictly as advertized with Sal Maglie hurling for the Giants and Bob Lemon for the Indians.

Just as the 18 to 10 odds favored Cleveland to capture the world championship, so did tradition. The Indians, who set a record by winning 111 games during the regular season to dethrone the New York Yankees, are undefeated in World Series competition. They whipped Brooklyn in 1920 and Boston in 1948.

The Giants, on the other hand, have lost more World Series games than any other club. They have appeared in 13 fall classics and have bowed in nine.

Lopez said he would follow Lemon with Early Wynn, his other 23-game winner, in the second game and Durocher will use Johnny Antonelli, his 21-game-winning lefthander.

* * *

Both managers were confident of victory although they obviously had great respect for each other. While Durocher was naturally eager to see the Giants get off on the winning foot, he thought the second game would be the key contest of the series.

* * *

"If Antonelli can check those guys," he mused, "I may have a surprise in store for them."

The surprise, of course, would be Don Liddle, who, like Antonelli, is a lefthander. So it comes down to this. If Antonelli wins tomorrow, Liddle will probably pitch the third game for the Giants. If the Indians beat Antonelli, Leo's third-game choice will be righthander Ruben Gomez.

* * *

Just as in the case of the starting pitchers, the respective batting orders showed no surprises. Each team fielded its "regular" lineup.

Both managers claimed their teams to be in fine physical condition for the best-of-seven series.

* * *

Durocher seemed unimpressed by the opinion of the odds-makers. "Odds don't mean a thing," he said. "You win them on the field. My boys are confident of winning. They kept assuring me they were going to win the pennant and they did. So why shouldn't I believe them now?"

The odds had no bearing on Lopez' opinions either. "I think we're going to win," he said, "but I don't know in how many games. We've got a great team. You have to be great to win 111 games. But I think we might encounter some trouble at the Polo Grounds. Teams are built to fit the ball park, and the Giants have had years to become accustomed to these fences and the short foul lines. We have to do it in one day."

* * *

Ohio Men Disagree on Series

By FRITZ HOWELL

NEW YORK (AP) — A couple of Ohio's top baseball men couldn't get together today on a favorite to win the 1954 World Series.

* * *

Warren Giles of Cincinnati, president of the National League, opined that New York's Giants would take it all. Al Lopez, Cleveland manager, said his Indians had it wrapped up.

And Tony Cuccinello, Cleveland coach, got into the argument with:

* * *

"The first two games here are sellouts, so you can bet the Indians will take more dough out of here than the original Indians got for the whole island."

Giles took a look at the 18-10 odds in favor of the Indians, and the fact that only 17 of 54 writers picked the Giants, then warned:

* * *

"Someone's going to lose some money if they bet against the Giants at those odds. No series is that one-sided—and you have to remember, the New York club is just as good as Cleveland's in every department."

But Lopez, leading with his ace, 23-game winner Bob Lemon, appeared confident the Tribe would get away on the right foot today.

"And if we win the first one, they'll never catch us," the even-tempered Senor predicted.

* * *

Bobby Avila, the American League's leading hitter and snappy second sacker, offered a new reason for a Cleveland victory.

"Three of my brothers and my cousin came up from Mexico for the series," he said, "and we gotta win for them. I would be ashamed if we lost while my brothers were here."

* * *

The Indians had their chance today, in the opening clash, to see how well they learned their one-day practice lessons yesterday. They spent almost two hours at bat, trying to pull balls into the stands only 257 feet down the right-field line, and 279 down the left. Then the outfielders spent an hour learning to play the angles as batted balls caromed off the high concrete walls bordering the outfield.

Lopez said he thought the short foul lines, with the seats only a seven-iron shot from home plate, and the concrete walls, could be the deciding factors in the games here.



AP Wirephoto

BLEACHER LINE—Fans awaiting an opportunity to purchase bleacher seats for today's World Series opener at the Polo Grounds in New York loll on the sidewalk outside the bleacher entrance during the night. More than 50,000 fans are expected to pack the park for the 1st series meeting between the Giants and Indians—spring practice rivals for many years.

Durocher's Pitching Choice for Opener Is No Surprise

By ED CORRIGAN

NEW YORK (AP) — Being the underdog is nothing new with Manager Leo Durocher of the New York Giants, so the 18-10 odds favoring the Cleveland Indians to win the World Series don't impress him.

* * *

Durocher's opening-day pitching choice — ancient Sal Maglie, produced no eyebrow lifting among the experts.

As to the rumor that has been circulating for the past two days that Don Liddle might get the call as a dark horse, the Lip said:

"As far as Liddle is concerned, I'm not pitching anyone just to get him in the series. The pitchers we think can win will be the ones who wil' do the pitching."

Maglie was his usual serious self, but he did offer some observation.

"I learned a lot pitching to the Indians in the spring," he said. "Even though most people don't think those spring training games mean much, but they're valuable."

Antonelli goes in tomorrow's game and at the rate Durocher is planning, Johnny could win three games. Antonelli, a rubber-armed youngster thrives on work and he'd be only too happy to pitch every day.

* * *

Like Durocher, Captain Al Dark, played it cagey when asked his prediction on the outcome of the series.

* * *

"Let's see now," grinned Dark, a former college football star, "who's Notre Dame playing Saturday?

"Who knows," he added seriously. "I'm just glad to be in it again."

Dark played in 1948 as a member of the Boston Braves, and, of course, in the '51 series with the Giants.

* * *

Ban on Mention of Pro Sports Is Lifted at UM

ANN ARBOR (AP) — University of Michigan, in a departure from Big Ten policy, has agreed to allow Detroit area sportscasters to include mention of pro football in broadcasts of Michigan games.

An understanding to that end was announced here last night by radioman Bob Reynolds of Station WJR after a huddle with athletic director Fritz Crisler.

Reynolds said that "excellent relations" between the University and broadcasters and telecasters of this area was a factor. The same procedures will be observed as last year, Reynolds said.

Reynolds, sports director of WJR, said Crisler's action was the 1st since the Big Ten's adoption of new rules prohibiting mention of pro sports on college football broadcasts.

Michigan State is going to follow the same course as Michigan, Reynolds said.

Reynolds said Crisler has informed the Big Ten commissioner's office in Chicago that "in view of excellent relations enjoyed by the athletic department with the broadcasters and telecasters in this area he was advocating a continuance of the same policy as in the past."

Store Buys 90,000 Ducats to Grid Game

Villanova - Houston Tilt Seats to Be Given Out to Customers

PHILADELPHIA (AP) — Villanova University has sold to the American Stores Co. a block of 90,000 tickets for the Wildcats' home game against Houston on Oct. 22.

The sale followed a similar transaction in which the same food chain purchased 85,000 tickets for the Villanova-Mississippi game this Saturday in the 100,000 seat Municipal Stadium.

Villanova's athletic director, Ambrose F. (Bud) Dudley, who originated the unique idea with the same firm last year, said the move is another step in "bringing the people back to the game."

American Stores said the tickets will be distributed to customers free with the purchase of at least $10 worth of merchandise. Tickets for this Saturday's home game were distributed in three days.

Anti-Trust Suit Is Ready Today

Liberty Broadcasting System to File Claim Against NFL

PHILADELPHIA (AP) — A $2,100,000 anti-trust suit against the National Football League was to be filed today in U.S. District Court by an attorney for the bankrupt Liberty Broadcasting System of Dallas, Tex.

* * *

Atty. William Burrows said he had originally planned to file the changes in language and procedure suit yesterday but that certain dure peculiar to the Philadelphia bar necessitated the delay.

* * *

The suit is based, Burrows said, on a decision by U.S. District Judge Allan K. Grim here last year.

Burrows maintained his suit was "concerned only with damages. The decision of the law has been made."

Overseas Baseball Broadcasts Hit 5,000

NEW YORK (AP) — The opening World Series game between the New York Giants and the Cleveland Indians will be the 5,000th major league game to be broadcast to servicemen overseas by the Armed Forces Radio service.

The games will be picked up by 72 stations overseas and relayed to virtually every corner of the globe and ships at sea.

Chief Harriers Down Skippers

Pontiac High's cross country team swept the 1st seven places yesterday afternoon at Beaudette Park as the Chiefs trimmed Waterford, 15-50, in their opening 1954 test.

Victory extended the PHS 5½-year undefeated string to 29 dual meets.

Bill Douglas finished 1st in 10 minutes 50 seconds, while sophomore Perry Williams was one second behind. Other Pontiac finishers, in order: Norris Jackson, Bill Imboden, Rodney Treais, Fred Cox and Alex Barge.

Waterford's 1st man, in 8th place, was Botond Viragh, followed by Charles Gillis, Joe Umphrey, Tom Nelson and Mike Gravelle.

Chiefs entertain Wyandotte here Thursday at 4 p.m.

Stock Races Tonight

Old model stock cars will race at the Pontiac M-59 Speedway tonight with time trials at 7 p.m. and races starting at 8:30 A large field of cars and drivers from the metropolitan area as well as local drivers will compete.

Notes on Series:

New York Hotels Full; Lopez Praises Al Smith

NEW YORK (AP)—Bob Feller, who has won about everything but a World Series game, wisecracked: "I size it up as a low run series with each game producing one new ulcer."

* * *

Both Al Rosen and Larry Doby, Feller's Indian mates, are nursing slight injuries. Rosen has a lame knee and sore back, while Doby jammed his shoulders sliding last Saturday. "I'll be OK," said Rosen.

* * *

The hotels here are jammed and one owner, Irwin Kramer of the Edison, reported that five different Clevelanders offered him tickets for all the games in exchange for a room while the Indians and Giants are playing at the Polo grounds. "Couldn't do it," said Kramer. "Haven't got a room in the house."

* * *

Who was the big man in the Indians' march to the American League pennant? "Al Smith, our leftfielder," said Lopez. "Don't take my word for it. Check the players and they'll agree unanimously." Smith, whose eyes are bothered by the late afternoon sun, probably will be switched to right field in the late innings.

* * *

Jimmy Barbieri, captain of the Schenectady, N. Y., Little League champions, was down to toss out the first ball.

* * *

Although Lo's down to start the third game, Mike Garcia, was in the bullpen for the Tribe. Lopez wants experienced pitchers like the Big Bear and Hal Newhouser ready to relieve, despite his two fine rookie mopper-uppers, Ray Narleski and Don Mossi.

* * *

If Durocher finally decides on Rhodes for left field, Dusty will bat fourth and Willie Mays sixth. If Irvin plays, Willie gets the cleanup spot and Monte hits sixth.

* * *

Conversation between batting champions Willie Mays and Bobby Avila while they were posing for pictures:

Mays: "I wish you all the luck in the world."

Avila: "I hope you go 15-for-0."

Mays: "Say, hey, there, man, You shouldn't talk to a friend that way."

Grid Writers Hear Michigan, MSC Officials

Wolverines' Injuries Found Not as Serious as Feared

By JOHN BARBOUR

ANN ARBOR (AP) — "Army has a good team. They have three excellent backs. As far as we're concerned we played only a fair game Saturday against Washington."

With these words Michigan coach Bennie Oosterbaan condensed the prospects for this coming Saturday's game between Army and Michigan in the Wolverine's 1st home appearance of the season.

Oosterbaan spoke briefly among the clatter of dishes at the weekly Football Writers Association meeting in Ann Arbor yesterday.

* * *

Following Oosterbaan, the group heard Don Weir, Michigan ticket manager; Fritz Crisler, Michigan athletic director; Fred Stabley, Michigan State College athletic publicity director, and Art Lentz, who holds the same position at the University of Wisconsin.

* * *

Spartans meet Wisconsin at East Lansing Saturday in a game that may affect the entire Big 10 season.

Oosterbaan in discussing Michigan's chances against Army, said that none of the Wolverines' three injuries, sustained last weekend, were as serious as they might have been.

* * *

Fullback Lou Baldacci suffered a badly bruised shoulder. There was no separation or bone breakage, Oosterbaan said whether Baldacci would start Saturday depended on how fast he responded to treatment.

* * *

Ron Kramer, the best sophomore prospect on Michigan's roster was in much the same shape. He had a badly bruised hip, Oosterbaan said.

Left halfback Danny Cline appeared to be recovering from his bruised knee, Oosterbaan added. "But we are not as deep as we were at season's start," Oosterbaan said.

Fred Stabley discussed the 14-10 defeat of Michigan State by Iowa's up-and-coming Hawkeyes. He said that halfback Leroy Bolden, though injured, played creditably, as did quarterback Earl Morrall.

"The fact is that Iowa was just plain better," Stabley said.

Spartans Drill on Errors Made in Iowa Contest

Fumbling, Blocking and Pass Patterns Receive Attention at MSC

By ROBERT E. VOGES

EAST LANSING (AP) — Coaches are busy correcting mistakes on the Michigan State practice field.

These included the fumbles, lack of blocking and pass interceptions that might have made the difference in the 14-10 football loss to Iowa.

Coach Duffy Daugherty and his aides, were trying to take care of each mistake.

The cures included:

For fumbles—the backs had to charge through a corridor of teammates, each trying to grab the ball.

For poor blocking — every man went back to the essential, hitting the dummies. In the scrimmage session the orders were to just hit somebody and take him out.

For interceptions — the ends were sent weaving through their patterns at a dizzy space.

All this was with the coaches grimly shouting orders and correcting every mistake.

After the preliminaries were over, Daugherty ordered a scrimmage of all players, except the injured, against an outfit armed with Wisconsin plays.

Dave Kaiser, highly-regarded freshman just transferred here from Notre Dame, had the job of impersonating Alan Ameche, Wisconsin's hard charging fullback.

Le Roy Bolden, MSC's number one back, still limped on the sidelines at the session. Dr. James Feurig, team physician said Bolden should be hitting by tomorrow.

Frick Forbids Big Throngs on Pitcher's Mound

NEW YORK (AP)—Baseball Commissioner Ford Frick laid down the law to the World Series managers —Leo Durocher of the New York Giants and Al Lopez of the Cleveland Indians—and the assigned umpires today.

* * *

Frick forbade any wholesale huddles at the pitcher's mound. The manager or coach, along with the catcher and one infielder may gather at the mound to talk strategy with the pitcher, he said.

If it rains, Frick himself will decide whether a game is to be played if the batting orders have not been handed to the umpires. If the game has started, the decision will rest with the umpires. They also will be empowered to order the lights turned on at any time.

You Be the Quarterback

By Warren Gaer
Head Football Coach
Drake University.

Georgia Tech, a T-formation team, features a "belly" series. In this, the quarterback loops along the line, goes with the full back, puts the ball in his belly, then may pull it out and lateral, or keep the ball, or start a lateral-forward pass play.

Now the belly series has been stopped by Southern Methodist on running attempts over and outside the offensive end positions. From a wide 6-2-2-1 (six man line, two linebackers, two halfbacks, safety), the S.M.U. defensive ends have come in sharply playing the fullback, and the halfback has come up to play the pitchout so fast that Tech blocking end can't get to him in time.

Tech and Southern Methodist have played a scoreless 1st half. At halftime, the Tech coach points out that short gains have been made over guard, that their great pass catching left end has had only two passes thrown at him, and that the S.M.U. halfbacks are coming up fast for the pitchout. Tech receives in the 2nd half and returns to its 32-yard line.

As Tech quarterback, rate these plays 1, 2, 3 and 4 for this spot:

Handoff to halfback up middle.
Pitchout wide
Pitchout and pass to right end behind defensive left half
Pitchout and pass to left end deep down middle.

(Answer elsewhere on sports page 5)

Outlook Is Good for World Series Weather

NEW YORK (AP) — The weather man took a hopeful look at the skies today and said rain probably would hold off until nightfall.

The official United States Weather Bureau forecast at 5 a.m. said "mostly fair and mild today, high near 80, becoming cloudy with scattered showers and thunderstorms tonight."

For Thursday the forecast was "mostly cloudy and mild with showers and thunderstorms."

If either of the games is rained out, the entire series will be pushed back a day.

Roy Mack Has 2 Weeks to Gain Control of A's

NEW YORK (AP) — Roy Mack today embarked on a final, desperate two-week search for $750,000 in cash to gain control of the Philadelphia Athletics.

It was learned that Roy has given the American League written assurance he will listen to outside offers to buy the club which his father, Connie, founded in 1901 if he can't raise the money.

Roy refused comment on his chances. So did his brother, Earle, who has been in favor of selling right along. Roy would use the money to buy out Earle and his father.

Roy Mack gained his two weeks of grace at a seven hour session of American League owners here yesterday in the same hotel room in which the league voted exactly a year ago to move the St. Louis Browns to Baltimore.

The owners listened to two detailed plans to buy out the Macks. One came from Arnold Johnson, a Chicago real estate man who wants to move the club to Kansas City. The other came from Thomas Richardson, president of the Eastern League and a director of the Athletics.

Johnson was distrubed at the league's delay. Richardson was pleased.

Owners will meet again after Oct. 12. No definite date or site was announced but it was understood the meeting will be held in Chicago, home town of both Johnson and league president Will Harridge.

Babcock Test Slated Oct. 9

The annual Babcock Trophy competition for industrial golf teams will be played over the Pontiac Country Club course Saturday, Oct. 9. Four-man teams representing the city's various industries will compete on a composite low gross scorebasis.

All companies entering a team in the event must send their entry in by Wednesday, Oct. 6. Pairings will be made in advance with tee off time starting at 10 a.m. on the 9th.

Defending champion is Pontiac Motor Division. They had an aggregate of 294 for an average per golfer of 73.5 strokes.

Series Lineups, Field Officials

NEW YORK (AP)—Probable lineups with uniform numbers for the opening game of the World Series today at the Polo Grounds with batting averages and pitchers' records:

INDIANS			GIANTS		
No.			No.		
33	Smith, lf	.261	25	Lockman, lb	.251
1	Avila, 2b	.341	19	Dark, ss	.293
14	Doby, cf	.272	22	Mueller, rf	.342
7	Rosen, 3b	.300	36	Rhodes, lf	.341
23	Wertz, 1b	.256	24	Mays, cf	.345
17	Phillley, rf	.320	16	Thompson, 2b	.263
2	Strickland, ss	.213	10	Williams, 2b	.222
4	Regan, c	.234	9	Westrum, c	.187
21	Lemon, p	23-7	35	Maglie, p	14-6

Umpires: Barlick (National) plate; Berry (American) first base; Conlan (National) second base; Stevens (American) third base; Warneke (National) left field; Papp (American) right field.

Odds on Indians

NEW YORK (UP) — Here's how the odds-makers view the World Series:

To win series — Indians favored, 8-5; to win opening game, Indians favored, 11-10; Indians to sweep four games, 10-1; Giants to sweep four games, 20-1.

Turner, Andrews Meet in TV Battle, Tonight

CHICAGO (AP)—Philadelphia's piston-punching Gil Turner will risk a second shot at a welterweight title bout in a return 10-round match with Al Andrews of Superior, Wis., at the Chicago Stadium tonight.

The bout will be televised nationally (CBS at 10 p.m., EST) as was their last meeting at the Stadium Aug. 18 when Turner won a close decision from the fast-finishing Andrews.

'Bing' Retains Heft

Les Bingaman, Detroit Lions guard, now weighs 349 pounds. He weighed 243 pounds when he was a high school freshman in Gary, Ind.

Nine Miles of Seats Left for M-Cadet Game

ANN ARBOR (AP)—There are still some eight or nine miles of seats available for the Michigan-Army football game Saturday.

Michigan ticket manager Don Weir said today there was nothing to the rumor that the game was sold out.

"Judging a foot and a half for each of the 97,239 seats in Michigan's Stadium," Weir said, "there are some 27½ miles of seats. Of those, some eight or nine miles are still available."

Officials said that the ticket sales for the Army game might reach 70,000 seats.

Little Leaguer to Toss Out 1st Ball

NEW YORK (UP) — Twelve-year-old Jimmy Barbieri, a little Leaguer from Schenectady, N. Y., will throw out the first ball of the World Series opener at the Polo Grounds today.

Jimmy is captain of the Schenectady team which recently won the Little League world championship.

Swedes List Makeup of Davis Cup Outfit

STOCKHOLM (AP) — Sweden has announced the makeup of the Davis Cup team that will meet the winner of the United States-Mexico American Zone final in the interzone final in Brisbane in December. The team will be composed of Sven Davidson, Lennart Bergelin, Torsten Johansson and Staffen Stocknberg.

Aids Olympic Fund

NORFOLK, Va. (AP)—The Norfolk Sports Club has designated Monday, Oct. 11, as Olympic Day on its program and has voted to contribute $100 to the U. S. Olympic team fund. An appeal will be made to 450 members for a 100 per cent individual contribution.

The United States Olympic Committee is seeking to raise $1,100,000 to finance U. S. teams in the 1956 Olympic games in Italy and Australia and the Pan-American games next spring in Mexico City.

Seasonable Change

Autumn brings change of colors. So the Yale football squad will wear gold pants instead of the usual white this season.

It's Time Out!



"Don't worry . . . with this good ol' lucky bat of mine, something tells me we're a cinch to take the series!"

Badgers, Michigan Picked

Wisconsin Rated Over Michigan State; Wolverines Get 2-TD Edge Over Army

By CHARLES CHAMBERLAIN

CHICAGO (AP) — Battered in the first round by Notre Dame, Iowa and Penn State, the Ol' Swami tries to rally:

Notre Dame 21, Purdue 14—The Boilermakers attempt to match their upset victory of 1950 with another sophomore passing ace, Len Dawson, who pitched four touchdowns for a 31-0 rout of Missouri . . . It could be close, but after the Irish subdued a fine Texas team 21-0 and gained No. 1 ranking in the nation, it's folly to bet against them . . .

* * *

Wisconsin 20, Michigan State 14—The raw power of Alan Ameche, the one-two punch of quarterbacks Jim Miller and Jim Haluska and the speed of John Bridgeman and Clary Bratt give the Badgers a striking force that looks invincible . . .

Illinois 26, Stanford 14—A week of polishing up fundamentals should put the Illini back on the beam after a ragged start in losing 14-12 to a fine Penn State team.

Ohio State 21, California 14 — Buckeyes are ready to prove they have Big Ten title intentions.

* * *

Pittsburgh 14, Minnesota 13 — The Panthers are playing in their own backyard and eager to show their fangs after looking impressive while losing to Southern California 27-7.

Iowa 35, Montana 6—Should be a real breather.

* * *

Michigan 21, Army 7—South Carolina brushed off the Cadets 34-20. 'Nuf said . . .

* * *

Southern California 20, Northwestern 7—Trojan speed and a sophomore halfback sensation, Jon Arnett, should be too much for the Wildcats who had trouble taming Iowa State 27-14.

Indiana 28, College of Pacific 12—The Hoosiers should break into the scoring column big against a so-so West Coast club . . .

Marquette 21, Miami 7—This size should fit better . . .

Veteran 'Waiter' First to Get Bleacher Ducats

NEW YORK (AP) — A 62-year-old fireman from Auburn, N.Y. proudly plunked his money down when bleacher tickets for the first World Series games between the New York Giants and the Cleveland Indians went on sale at 9 a.m. (EST) Wednesday morning.

Charles M. Kierst spent the night on a cardboard carton for more than 18 hours after arriving here at 7 a.m. Monday.

Kierst, a grandfather of 14 children, is an old hand at this. He produced newspaper clippings showing him No. 1 man at the Polo Grounds in 1921 and the Yankee Stadium in 1951 and 1953.

Hunters, Archers Take to Fields Friday

OCSC Plans Its Biggest Farmer-Hunters Program

Throughout the coming fall hunting season the Oakland County Sportsmen's Club will participate in the most comprehensive farmer-hunter relations program in the 12-year history of the club.

One of the items of top interest for farmers and hunting land owners will be the $50 reward posters that will be made available for use throughout Oakland County.

OCSC is supplying the posters which read: $50 reward will be paid for information leading to the arrest and conviction of any hunter or fisherman committing acts of property damage or attack on persons while hunting or fishing on private property.

Complaints concerning violations or damage pertinent to the reward offer should be directed to either OCSC, of MUCC.

In addition, the Sportsmen's Club is supplying "ask the farmer first" posters for county-wide distribution.

Some farmers, because of a late harvest, dislike hunters parading through fields of soy beans, or other valuable crops. So the Sportsmen's club has special posters available which read — ripe crops — please do not hunt in this field.

A frequent complaint of land owners is that so many hunters often shoot too close to their farm buildings. Posters have been prepared for this situation. They read; danger — please do not shoot around farm buildings.

Any, or all, of these posters may be obtained at the club office, Waterford.

At the Atlantic City race track the daily doubles players plunged on Tee Shirt and Ready to Wear. Tee Shirt pai da nifty $10.20 in the first race, but Ready to Wear flopped into the wet wash in the show.

County's Lakes Still Affording Trout Angling

Conservation Men Say 'Bows May Be Taken Through Nov. 30

By H. GUY MOATS

Nearly a score of Oakland County lakes are still affording some pretty good rainbow trout fishing. That's the word from area conservation officers.

"Pretty nearly all Oakland County lakes are stocked with rainbows, now," says Warren Kendall, conservation officer. "They can be taken with hook and line right on through fall, up to the last day of November."

With cooler weather, the fighting 'bows are found much nearer the surface than during the warmer periods, when they seek out the colder water pockets and can only be taken (under ordinary circumstances) by deep trolling.

Kendall listed 19 lakes in the county where the rainbows can still be taken legally.

They are: Bald Mt. trout pond; East and West Bridge lakes, Carroll lake, Cedar Island, Crotched, Davisburg Trout Pond, Deep lake, Deer Lake, Fenton Ponds No. 1 and No. 2 Green Lake, Lotus, Maceday, Orchard, Oxbow, Reed, Sugden and Union lakes.

Chippewa Star, Podoley, Sets Scoring Pace

DETROIT (AP)—Versatile Jim Podoley, a lefthanded right halfback, is the leading scorer in Michigan college football.

The flashy, 20-year-old sophomore has 42 points for unbeaten Central Michigan—and he has done it in spectacular fashion.

Podoley has sprinted for five touchdowns on runs of 40, 80, 70, 25 and 89 yards. In addition, he has caught touchdown passes of 40 and 45 yards.

Jerry Thomas, also of Central Michigan, is tied with Doug Wilkens of Michigan Normal for 2nd place in the scoring race. Each has scored four touchdowns for 24 points.

Lush Foliage Will Prove a Headache to Partridge Shooters, Bow Hunters

By JACK PATTERSON

The same lovely leaves that prompt thousands of motorists to head north on color tours at this time of year will be the chief headache for partridge shooters and bow and arrow deer hunters when the season opens one-half hour before sunrise next Friday morning. A quick trip into the shooting territory last weekend left an impression of lush, almost jungle-like growth in many areas, despite extended drouths during the early growing season. Alder bottoms are still very thick, ferns aren't down yet and even the popple stands and oak ridges make for heavy going. So—our money for the successful bird and/or deer hunter will be on the boy that is quick on the draw.



PATTERSON

Aside from the temporary inconvenience of thick vegetation, both bird hunters and deer slayers should do well. Pats are definitely on the down grade in most areas, but there is no evidence so far of the sudden almost complete disappearance of the birds in any region which is apt to characterize the peak of a cyclical decline.

We predict, then, that birds will be about as plentiful in areas that held many last year, somewhat scarcer in places where they were hard to find last season.

One thing many pat hunters overlook is that some of the best shooting isn't as far north as they customarily go. The region west of, and on a line with Saginaw Bay has many birds and not so many hunters. Even though much of the country looks like (and is) pheasant country, good partridge shooting is available in almost every farm woodlot.

Oak ridges may be a better bet this year because the acorn crop through much of the north is somewhat better than last year's total bust.

Deer hunters will have more targets to shoot at this year, with deer populations ranging from stable in the more marginal areas to an increase of twenty-five per cent in more favorable territories. Most observers report a higher percentage of passable bucks this year, which if it proves true during the season will tickle the many deer propenents, who predicted that bigger bucks would be one result of a doe-thinning program.

Wildfowlers will face somewhat slimmer chances on opening day because most early duck shooting, except on the big water is on local birds, which had only a fair breeding season this year. Barring local exceptions, inland hunters can expect a few less mallards, blacks, pintails and blue-wing teal, but shooting should still be fair to very good. Wood ducks are, of course, off the open list year.

Bay shooters will have a chance at redheads which are already arriving in considerable numbers. Open water shooters should do well on the birds and marsh shooters will find about the same conditions among the puddlers as inland shooters will.

Only remaining shore bird on the open list, the jack snipe can be counted on to provide shooting in the Saginaw Bay marshes as well as in boggy spots inland, when bluebird weather makes duck hunting a practice drill.

Woodcock should be about as plentiful as last year but the birds are so unpredictable it's hard to make an accurate forecast. Opening prospects are fair to good and should improve through the first three weeks of October.

By next week we'll have some first-hand information on the situation.

Few 'Pothole' Ducks Reported in County Area

Dry fall weather has practically eliminated the "pot-hole" duck from Oakland county hunters' calculations this fall, according to Warren Kendall, Conservation Department officer in this area.

Kendall said he had talked with other conservation men this week, and all were unanimous in their reports of few "potholes" and consequently, very few ducks that frequent these casual waterholes during the late fall.

"Most of the potholes have dried up," Kendall says. "That condition leads me to believe the local duck hunting isn't going to be too good at the start of the season on Oct. 1 unless some drastic change in weather comes along. It will take some chill, wet blustery weather to bring down the flight ducks. This (warm, bright) just isn't the kind of conditions that make for good shooting."

Kendall recalled that last year's opening period produced some pretty good duck shooting. "We had a lot of waterholes around the county last fall, with a lot of ducks on them," he said.

Bowling Results

LAKELAND LADIES

	W	L		W	L
Briggs	8	0	Team No. 16	4	4
Oak Chrs.	6	2	B&B	4	4
Uhrick	6	2	Ballard	3	5
Compton's	6	2	Hammel	3	5
Godhardt	5	3	Dor-L	1	7
Dutch	5	3	Cloverleaf	1	7
Strong	5	3	Owens	1	7
Louie's	5	3	Team No. 15	1	7

Indiv. game—G. Halsema 219, series—N. Viswat 569; team game—Oak Cleaners 840, 2297.

DRAYTON KINGS, QUEENS

	Pts.		Pts.
Pins	9	Sandbaggers	6
Kayo's	8	4 Cripples	5
Somebody's	8	Deuces	5
Aces	8	Jesters	5
Gee Bee's	8	Twisters	5
Jerks	7	Treys	4
4H's	7	Ramms	4
Ten Pins	6	Team No. 10	0

Indiv. games, series—(W) A. Boyd 207, M. Hurst 507; (M)—R. Rhyndress 236, L. Kostbaly 622; team game—Somebody's 768, series—Sandbaggers 2148.



GEESE LIKE MICHIGAN—Canada geese are making their homes, and raising young, in at least 15 Michigan counties, according to a survey by Michigan State College and Michigan Department of Conservation field workers and observers. The prospect is for wild geese not only holding their own but increasing, in the Water Wonderland.

Atlanta Nine Wins Dixie Series Title

ATLANTA (AP) — Atlanta's Southern Assn. champions, who never knew when they were beaten, owned the Dixie Series title today after sweeping the last three games of the post-season clash with Houston of the Texas League.

The Crackers, who rallied to win the Southern pennant and came from behind in both intra-league playoff series, climaxed their uphill struggle with Houston with a 7-1 victory last night. A crowd of 13,293 swelled the series total to 73,684 and set a new cash return record of $130,367.05.

Bowling Clinic

By BILLY SIXTY

CASE — The Crouch Start Calls For Greater Push — As you'll immediately discover when you watch a group of bowlers in action, the game has no set pattern. In one thing, though, all the stars are alike. They employ a push-away.

Star bowlers get the ball into swinging motion by first pushing it away from the body. How to stand is up to you. Trial and error will provide the style most suitable to you.

The sketch gives an idea of how Joe Wilman, former world match king, gets into his super-stride.

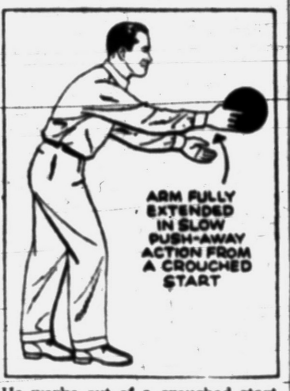

He works out of a crouched start, well bent at the waist, knees flexed. The sketch also shows the extent of his push-away. The right arm is fully extended.

Notice this important thing: His first step, right foot, in four-step footwork is very short. And I might add, he starts slowly. No rush at any time. The swinging ball creates naturally increased speed in his footwork — just the right tempo every time. A crouched start may be what you need. Give it a trial.

Colorado 11 in Offensive Lead

NEW YORK (AP)—The University of Colorado's Buffaloes have taken over the offensive lead after two weekends of college football in a complete reversal of 1953 when they finished 51st, according to the first release of the major college statistics by the NCAA Service Bureau today.

Arizona and Colorado are one-two in scoring, with 112 and 107 points, respectively. South Carolina is the leader in ground attack and Oregon has the No. 1 passing eleven.

Baseball Cager

BOSTON (AP)—Gene Conley, the Milwaukee Braves pitcher who says playing basketball is no violation of his baseball contract, is scheduled to start practicing with the Boston Celtics today. Conley, denying a tiff with General Manager John Quinn of the Braves, flew here last night after failing to come to terms with Milwaukee.

Michigan Outdoors

Scribe Recalls Legend of Fur-Bearing Trout

By MORT NEFF

Tall tales of the outdoors, including the best efforts of Paul Bunyan's followers, are all put to shame by the story of "Hicken's Fur Bearing Trout," meager details of which we shall supply here. While Michigan, too, has its own claim to a similar fish known as the Prairie Pike, the Hicken's variety is still more fabulous! The Hicken's Fur Bearing Trout was first found in Glacier National Park, so the legend tells us, in a body of water known as Iceberg Lake. The water there is so cold that it's beyond the point of freezing.



NEFF

* * *

In order to fish it, hooks have to be preheated with a blow-torch and then dropped immediately into the lake.

The trout will take only one bait — the "beasel," a very rare specimen found only on Prince Edward Island, living on the hum of the humming bird!

Nature has provided for this trout, trying to survive at extremely low temperatures, by giving it a nice coat of fur. When hooked the trout ruffles the fur to add to its restisance, giving the angler the fight of his life!

If you haven't heard enough, lend an ear to this: Hicken's Fur Bearing Trout are like people in the spring. The young trout's fancy turns to thoughts of love! The smart fishermen carry phonographs, playing love songs to lure the trout to the surface. A quick switch to a Stan Kenton recording at this point will cause the fish to shake themselves to death whereupon they may be picked off the surface of the lake.

Such is the legend of Hicken's Fur Bearing trout—a most unusual fish.

Prep Cagers Revert to College Rulings

LANSING (AP) — High school basketball in Michigan this winter will be played under the same rules as college ball with one exception, the Michigan High School basketball rules committee said today.

* * *

The one exception is this:

Only the member of the offensive team holding the ball in his free throw lane must not remain in that area more than three seconds.

* * *

In college ball, the rule applies to all offensive players, both with and without the ball.

MOTOR OVERHAUL



No Money Down Easy Pay —or Other MECHANICAL REPAIRS

Now . . . With the Cooperation of Your Local Independent Garageman!

Pontiac Piston Service Co.

102 S. Saginaw

FREE PARKING IN REAR

Drop in and ask us about our credit plan. FE 2-9111

HOT WATER all you want—when you want it!

with an automatic BUDGET GAS FIRED WATER HEATER by AMERICAN-Standard



Here's a fast-working, economical water heater. Attractive white enamel jacket with black trim. Galvanized steel tank . . . sized for all homes. See it today.

$80.25

EAMES and BROWN

55 East Pike Street Phone FE 3-7195

Auto AD-VICE by MATTHEWS-HARGREAVES



"I SURE GET SMOOTH SAILING IN MY CAR SINCE I'VE BEEN HAVING IT TUNED UP AND SERVICED REGULARLY AT

Matthews-Hargreaves

FEderal 5-4161 34 MILL ST Pontiac Mich CHEVROLET

Tonight 8:30 P.M.

Jalopy Races

Non-Ford Old Model STOCK CARS

Action Every Minute

Time Trials 7:00 P. M.

PONTIAC M-59 SPEEDWAY

(3 Miles Past Airport)

FALL TUNE-UP SPECIAL

INCLUDES:

- CHECK COMPRESSION
- CLEAN OR REPLACE PLUGS
- TEST BATTERY
- ADJUST OR REPLACE POINTS
- SET TIMING
- CLEAN FUEL-PUMP BOWL
- CHECK AND FREE-UP HEAT VALVE
- TIGHTEN HEAD AND MANIFOLD BOLTS
- ADJUST CARBURETOR
- TIGHTEN HEATER AND RADIATOR HOSES
- ADJUST VALVES
- ADJUST FAN BELT

ALL FOR $6.80

Labor Only . . . Parts Extra

Matthews-Hargreaves

FEderal 5-4161 34 MILL ST Pontiac Mich CHEVROLET

SIEGLER USES HEAT THAT'S 4 TIMES HOTTER OVER YOUR FLOORS!

FURNACE HEAT

No costly pipes or registers to install or clean!



LOOK! don't let BTU RATINGS confuse you!

There is BTU INPUT. There is BTU OUTPUT. But what keeps your family warm is BTU USEPUT . . . the working BTU's that heat your home! In BTU USEPUT, Siegler OUT-HEATS 'EM ALL! A . . . 50,000 BTU Siegler gives more USABLE HEAT than much higher rated ordinary heaters. A 75,000 BTU Siegler furnace-volume heater can only be compared to a central heating plant. So don't let BTU's confuse you. Insist on high USEPUT with a Siegler heater.

Tropical Floor Heat

GETS TO THE BOTTOM OF THE COLD FLOOR PROBLEM

Siegler OIL HEATERS

MONEY BACK GUARANTEE

Prove it at your Siegler Dealer's Store—make the "MATCH-TEST" or, for further information, Write Siegler, Centralia, Ill.

VETERANS! We Can Assist You

(1) In selecting a course of study.
(2) In a practical specialized training program.
(3) In helping you to obtain a good position.

New classes are being organized in Accounting, Secretarial Science, Business Administration, Shorthand, Typewriting, Calculator and Comptometer.

DAY, HALF-DAY, and EVENING CLASSES

Morning 8:30-11:30; Afternoon 12:00-2:30; Evening 6:30-9:00

Approved for the Training of Veterans

The Business Institute

7 WEST LAWRENCE PHONE FE 2-3551

Call, Write, or Phone for Information

NAME ADDRESS

30% DISCOUNT On All Archery Equipment

OWENS MARINE SUPPLIES

396 Orchard Lake FE 2-8020

MOTOR EXCHANGE INSTALLED IN ONE DAY



Factory Rebuilt Motors and New

New Low Price

No Down Payment

New Car Guarantee

Buick, Chevrolet, Hudson, Dodge, Ford, Oldsmobile, Pontiac, '38 to '47, DeSoto, Chrysler & Plymouth

Free Towing—No Block Deposit

MOTOR EXCHANGE CO.

401 S. Saginaw Ph. FE 3-7432

SAVE ½ ON TIRE BILLS!



Pulver's Recaps

Are Guaranteed for

20,000 MILES or 12 MONTHS

Which Ever Comes First—Passenger Cars Only!

Best Gates Rubber Used. Same Depth Tread as New Tires.

4 Hour Service on Full Sets

ROY C. PULVER

25 Pine St. ½ Block North of Pontiac Press FE 4-2505

Wisconsin Game Vital to MSC Title Hopes

Rams Defend 'Sleeper' Play

Los Angeles Pro Club Denies Subs Formed Backdrop

LOS ANGELES (AP)—Los Angeles Ram officials, after seeing movies of the Ram-Baltimore Colt game, flatly defend the 80-yard scoring sleeper pass play that drew NFL Commissioner Bert Bell's ire.

* * *

Tex Schramm, Ram executive, said the club resented the implication of unsportsmanlike conduct leveled by Bell. Schramm denied that Ram players on the sidelines had formed a backdrop for halfback Skeet Quinlan, who took a pass on the edge of the field from Norm Van Brocklin for a touchdown on the first play from scrimmage in last Sunday's game.

* * *

Bell said he was under the impression that such a backdrop had been used and issued a directive to all clubs instructing them that a sleeper play henceforth would be considered unsportsmanlike.

But said Bell, apparently winding up the case last night:

* * *

"I put out the directive after hearing from the Baltimore papers and the Baltimore fans that Quinlan couldn't be seen very well on the play. If the movies show differently, then that settles it."

Ernie Stautner, a Pittsburgh pro tackle, majored in psychology at Boston College. A U. S. Marine veteran of the Okinawa fighting, he also operates a drive-in theater at Saranac Lake, N. Y.

AUTO GLASS



REPLACED BY EXPERTS
INSURANCE CLAIMS HONORED
SPECIAL!
FREE of extra cost
1 lb. COFFEE
National Brand
with a Door Glass or Windshield Glass for Boat Windshields
HUB AUTO GLASS CO.
122 Oakland Ave. FE 4-7066

Oxford 11 Week Late to End Dye's String

By JACK SAYLOR

There is a little disappointment at Oxford this week—not much, but a little. Through no fault of their own, coach Jean Harkness and his football team have missed a chance for some possible statewide recognition.

* * *

Oxford meets Flint Dye Saturday night in Linden and Harkness and his crew were taking aim at the Flint School's long winning streak. Dye was hailed as state Class C champs last year.

Before the Wildcats got the opportunity, however, Otisville handed Dye a 14-7 setback last Friday ending its streak, dating back to 1951, at 20 games.

* * *

Overshadowing this disappointment is the pleasure over the fast start made by the Wildcats this fall after several seasons under the .500 mark. Two former linemen, Larry Spencer and Dale Spiker, have moved to the backfield, teaming with Mike Benedict and Clyde Groves to give Harkness a fine offensive group.

Spencer tallied 3 2nd half touchdowns and added 3 extra points in Friday's 27-14 win over Clawson Spiker also was an offensive standout and got the other touchdown.

Junior halfback Fred Baker had a big night as Milford whipped Clarenceville, 25-7. The 5-11, 165-pounder went 71 yards on the 1st play from scrimmage to score and added another TD on a 10-yard run.

Baker's rushing total was 179 yards for the game. In the passing department, he completed 4 out of 6, including tosses of 30 and 40 yards to Don Perkuchin for touchdowns.

In addition to Perkuchin, tackle Dave Slocum and center Tom Gould were the Redskins' line stars.

Pat Thompson was painful to Brighton in Clarkston's 31-6 victory. He scored 3 touchdowns, including an 80-yard runback of the opening kickoff. To his 58 yards from scrimmage, the 140-pound Thompson added 126 yards in kick returns.

Bob Yahnke plunged one yard and passed 30 yards to Gordon Campbell for the Wolves' other tallies. Holly was a 3rd Wayne-Oakland League team to win. Roy Hawley, 6-1, 190-pound junior tackle, played a strong game as Hartland was beaten, 12-6.

Many long runs were turned in. Birmingham's Dave Allen returned a kickoff 84 yards to score against Cranbrook, while Chet Markham of Romeo went 68 yards for a 6-pointer against Troy.

Southfield's Dave Juhnke scored on runs of 68 and 27 yards in the rout of Wilbur Wright and Ed Kassuba scampered 53 yards for the game-winning tally for Ortonville against Flint Hoover.

Kassuba registered a total of 106 yards rushing and the Hawks' defense intercepted 4 aerials in the last quarter to preserve the triumph. Marv Evans and Don Krupp were the top gainers in Avondale's 6-0 win over Lake Orion, while Ed Leach stood out for the Dragons.

Bruce Jones and Buzz DeBaene led Rochester's attack in the 27-12 victory over Farmington, while Earl Kitchen at defensive tackle and Pat Nunn at end were line mainstays.

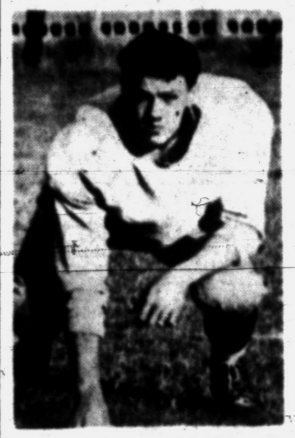

PAT THOMPSON



FRED BAKER

Plans Discussed to Form Inter-Lakes Swim League

Possibilities of an inter-lakes swimming league in Waterford Township was discussed at a recent meeting at the Waterford Township Hall.

Meeting with Superintendent of Recreation Thomas Belton to study this league possibility were Ted Palmer of Williams Lake, Paul Saghy of Watkins Lake, Gene Perkio, Orson Willard and Bernard Walters of Elizabeth Lake Estates, and Frank Prunte of Crescent Lake.

Discussion indicated that there is a definite township interest in a summer swimming league, supplementing the annual recreation swimming instructional program. It is desirable to have as many of the lakes possible represented in the league with their teams, consisting of all age groups.

All township residents are invited to attend the next meeting, Oct. 20 at the Community Activities Building, Williams Lake Road at 7:30 p.m.

You Be the Quarterback

(Answer)

4. Pass to right end. Not now! Sure, this can be the best play, but let's bait it. Run some plays and get those halfbacks coming up again.

3. Pass to left end. Better than fourth choice because we're not wrecking a good thing prematurely.

2. Handoff. Best gainer, probably, but let's bait the defense.

1. Pitchout wide. This is the bait. Let the halfback come up and stop it. The pass play can go all the way once he's sure to be eager.

(Distributed by The Register and Tribune Syndicate.)

Bowling Results

BELLES & BEAUX

	Pts.		Pts.
Violets	11	Mums	6
Peonies	10	Iris	6
Lilacs	9	Petunias	5
Lillies	9	Poppies	5
Daisies	7	Daffodils	4
Glads	6	Orchids	3
Carnations	6	Marigolds	2
Asters	6	Pansies	1

Indiv. game, series—Roberta Derrick 514, C. Thomas 213, 564.

PONTIAC SQUAWS

	W	L		W	L
Shell	10	2	Auburn	5	7
Orphans	10	2	Ted's	3	9
Team 3	8	4	Hams	3	9
Smith	6	6	Team 8	3	9

Indiv. game, series—J. Black 191, P. McGinnis 463; team game, series—Orphans 880, 2526.

WESTSIDE LADIES "B"

	W	L		W	L
Girvin	8	4	Woodman's	5	6
Seven-Up	8	4	Fowler's	5	7
R & P	7	5	Team No. 7	4	7
Tom's	6	6	Omans	4	8

Indiv. game—Etta Peltes 215, series—Grace McSweeney 511; team game—Girvin & Peltes 748, series—R&P 2034.

UAW-CIO

	W	L		W	L
Stars	7	1	Shots	4	4
Vampires	7	1	Spoilers	4	4
Bar B-Q	7	1	Sacks	3	5
Dots	5	3	Jets	2	6
Pinpoint	5	3	Whirlwinds	2	6
Balls	5	3	Kingpin	0	8
Woodchoppers	5	3	Knockouts	0	8

Women's game—F. Wise 169; series—A. Marshall 443; men's game—H. Mullen 212, series—W. Marshall 554; team game, series—Bar B-Q 788, 2206.

LADIES ALL STAR

	Pts.		Pts.
Ward's	10	Huron	7
Craven	9	Shaw's	3
Motor Inn	8	Team No. 3	1
Mason	7	Wohlfeil	0

Team game, series—Craven 858, 2450; indiv. games—Shirley Pointer, Margarite Young 216, series—Shirley Pointer 581.

HURON BOWL "A"

	W	L		W	L
Drewry's	7	1	Standard	4	4
Weiss	6	2	Mazza	3	5
National	5	3	Manny's	3	5
Huron	5	3	Gidley	3	5
Kocsis	5	3	Mt. Clem	3	5
Burder	5	3	Peoples	2	6
Fidler	4	4	Hickory	1	7

Indiv. game, series—J. Christoff 230, 621; team game—Fidler Egg, National Coach 940, series—Drewry's 2776.

ELKS LADIES

	Pts.		Pts.
Tigers	7	Pawns	4
Bears	6	Cubs	3
Wolves	6	Does	3
Foxes	5	Deers	1
Lions	4	Camels	½

Indiv. game—R. Banker 187, series—M. Miller 483; team game—Does 732, series—Bears 2075.

CLASS B

	Pts.		Pts.
Bieman	8	Breid's	4
Drewry's	7	Sandy	4
Oak. Mach.	7	Cutaway	3
Pittenger's	7	Taylor	3
Printing	7	Davis	2
Gridiron	6	GMAC	2
Dobskis	5	Universal	2
Genes	5	Exchange	1
Nelson	5	Ballard	0
Oliver	5	Wrigley's	0

Team series—Gridiron Bar 3050, indiv. game—J. Heathman 248.

Brake Reline Special!
Ford, Chevrolet Plymouth
$19.95 Value!
$14.95
OTHER CARS, $24.95 VALUE
Now $16.95
ALIGNMENT, $7.95 VALUE
Now $5.95
Pay as Little as $1.25 a Week
GOODYEAR SERVICE STORE
30 South Cass FE 5-6123

Williamson Has Fears of Spartan 11 Rebounding

Daugherty Says State Can't Afford to Make Mistakes This Week

CHICAGO (AP)—Crucial games are coming up early in the Big Ten this season and none could prove more so than Saturday's battle between Wisconsin and Michigan State.

* * *

Beaten in their first try at defending their co-championship, Michigan State's Spartans run into a powerful Wisconsin team that has the horses to go all the way.

* * *

A loss to Wisconsin would virtually eliminate the Spartans, preseason favorites, from a chance at the title before most of the teams even begin their conference schedules.

Wisconsin Coach Ivy Williamson said yesterday one of his big worries is Iowa's 14-10 triumph over Michigan State.

* * *

In a long-distance telephone interview at the Chicago Football Writers Assn. luncheon, Williamson said "we'll have to give a peak performance to stand up against Michigan State. They'll be fired up because of the Iowa game."

* * *

On the same line a few minutes later, Spartan Coach Hugh Daugherty said his club couldn't hope to beat Wisconsin if it made the mistakes made in the Iowa game.

"Iowa was the better team," said Daugherty. "We didn't deserve to win. When we made errors, as can be expected in an opening game, they capitalized. But when they erred, we didn't cash in."

* * *

Michigan State scouts reported Wisconsin is one of the best Badger teams they've ever seen. Their reasons included a strong line, the two-platoon quarterbacking of Jim Miller and Jim Haluska, a bunch of good backs given additional support by sophomores John Bridgeman and Pat Levenhagen and, of course, fullback Alan (The Horse) Ameche.

* * *

"We're going to have to strengthen our defense," said Daugherty, apparently thinking of Wisconsin's 52-14 whipping of a good Marquette team.

Rookie Backs Spark Wichita 11 to Victories

ST. LOUIS (AP)—A pair of versatile Wichita rookies who top the Missouri Valley Conference in total offense are sparking a team which may be the best at Wichita since 1947.

* * *

Jack Conway, a tall sophomore quarterback, leads with 186 yards. Jim Sippy, stubby 5-foot-7 halfback, a Coffeyville, Kan., junior college grad, is second at 171.

* * *

The Wheatshockers, not big but spirited and aggressive, have a long way to go before matching the seven victories by the 1947 team. But they are favored to whip Drake and could carry a 3-0 record against Oklahoma A & M in the first conference game Oct. 9.

Whitey Ford and Tommy Byrne, New York Yankees southpaws, like to fly when their team makes long road jumps. Say they want to get to bed early before pitching a game.

4 Wins for Baird

DETROIT (UP) — Bobby Baird rode four winners Tuesday at Hazel Park, including the last three on the program.

The Texas-born jockey won the $8.60 for $2, took the 6th with No Return at $8.60 and then captured the next two races with Controversity at $9.80 and In My Bones at $15.60.

Willie Snaith, top English jockey who rides Queen Elizabeth's horses, is married to Sylvia Jones, daughter of a former jockey.

Hoople Offers More Upsets for Weekend Games

By MAJOR AMOS B. HOOPLE
(Grid Ass't to Einstein)

Egad, gentle readers! One might think the science of football forecasting was as simple as child's play, judging by the few letters I've received from carping critics here and there.

But do these critics realize the vast amount of comprehensive detail work that goes into a game? Take this week for instance, when I select Arkansas to upset TCU 14-7. Three difficult factors are involved in this forecast—har-rump!

There is Foucault's pendulum. The second is ichnography, science of ground floor planning and the third is effect of varying winds on the hovering ability of common kestrels. A trifle abstract, I call it.

Now, notice the upsets this week: Columbia over Princeton, 20-12; Tennessee over Duke 19-13; Pitt over Gophers 20-14 and Army over Michigan 21-13.

Other predictions:

MSC 20, Wisconsin 19; Illinois 20, Stanford 7; Notre Dame 21, Purdue 13; Navy 27, Dartmouth 6; Yale 14, Brown 6; Alabama 26, Vandy 12; Florida 13, Auburn 12; Rice 21, Cornell 12; Georgia 14, Tex. A & M 7; SMU 13, Georgia Tech 7; Kentucky 13, LSU 13 (tie); Mississippi 19, Villanova 12; NC 14, Tulane 7; Texas 20, Wash. State 0; California 20, OSU 14; Iowa State 14, Nebraska 12; Cincinnati 27, Tulsa 6; UCLA 20, Maryland 13; USC 19, Northwestern 12 and Washington 14, Oregon State 7.

Colby Medalist in Trans-Miss

Florida Golfer Edges Mary Lena Faulk by Single Stroke

THOMASVILLE, Ga. (AP)—Connie Colby of Hollywood, Fla., surprise medalist in the women's Trans-Mississippi golf tournament, was paired against Mrs. Opal Reidel of Dallas in the first round today.

Mrs. Colby posted a 38-39—77 over the tough Glen Arven Country Club course yesterday, edging co-favorite Mary Lena Faulk of Thomasville by a stroke. Women's par here is 76.

* * *

Miss Faulk was matched against Frances Rich of Bainbridge, Ga., in the opening round. Polly Riley of Fort Worth, the other favorite, qualified with an 80 and faced Mrs. George Noble of Washington, D. C.

Mary Ann Villegas, pretty New Orleans star, made the championship flight with 79 while defending champion Edean Anderson Ihlanfeldt of Seattle qualified with an 82.

Match play continues through Sunday, when the 24th champion will be crowned.

Main Chance Colts Bring Highest Bid

CAMDEN, N.J. (AP) — A pair of Maine Chance Farm colts brought the highest bids last night at the closing of the two-day sale of yearlings at Garden State Park.

A chestnut colt by Mr. Busher out of Red Canna went for $11,000 and a bay colt by War Jeep out of Lady Jacomar was sold for $10,000, both to an undisclosed buyer represented by H. G. Carstens, a New York agent.

A total of 113 thoroughbreds were sold during the two days for $216,000, an average of $1,911. Fasig-Tipton conducted the auction.

St. Louis to Sponsor Another Women's Open

ST. LOUIS (AP)—The Eastern Missouri PGA last night voted to sponsor a second woman's open golf tournament here next year.

Betsy Rawls of Spartanburg, S.C., won the first women's tourney for touring golf pros here earlier this month. It was a 54-hole $3,500 event.

Save on Shotguns
REMINGTON AUTOMATIC
3 or 5 Shot Magazine
• 410 • 16
• 20 • 12
Regular $110.45
WHILE THEY LAST!
$89.95
Cash - Terms - Layaway

SHOTGUN SHELLS
Hi-Velocity
Box of 25
• 12 - 16 - 20 - 28 Gauge
$2.39
The Sports Shop
16 South Cass FE 2-7621

It pays to BELONG
Belong to the Auto Club, it pays in so many ways. You'll never know unless you inquire.
Just come in or phone for an AAA membership man to call on you. Ask some questions.
Learn why over 400,000—think of that—over 400,000 of your Michigan neighbors belong.
You'll probably be surprised at the advantages, privileges and protection that good drivers have by simply qualifying as AAA members.
It will pay you too. Do come in or phone.
AUTOMOBILE CLUB of Michigan
IT PAYS TO BELONG
VISIT OR PHONE YOUR NEAREST OFFICE
E. F. ALSTON, Mgr. FE 4-1496
63 N. Perry Street FE 2-9255
D. C. Brown, MI 4-3384 C. H. Wilson, MI 4-5181
J. G. Moffat, OR 3-7313 Norlyn School, MY 2-4061
R. L. Taft, FE 2-8010 E. G. Tynan, FE 4-2801
K. L. Long, FE 3-7419 R. A. Warken, FE 2-6240
H. W. McNalley, OL 2-7741 Virgil Keener, Holly 7-4331

SNOW TREADS
On Your Tire or Exchange
DO IT NOW!
Avoid Last Minute Rush!
600-16
650-16
670-15
710-15
$8.95
BATTERIES 45 PLATE
FORD CHEVROLET PONTIAC PLYMOUTH
$12.95 Exch.
Foam Rubber Lined
FRONT SEAT Cushion Covers
Shockproof -- Fireproof
EASY TO INSTALL
$9.95
U.S. ROYAL TIRES
U. S. Tire Distributor for 32 Years!
"It Pays to Know Your Tire Dealer"
Don R. MacDonald, Inc.
370 S. Saginaw St.
Across From Economy Furniture
FE 5-6136 or FE 5-6137

It's Open Season On Hunting Gear!
Endicott-Johnson HUNTING BOOTS
Sizes 6-12 $7.95 up
Duck Hunting HATS
6¾-7½ $1.49
Water Repellent Reversible Caps $1.19
Shell Belts $1.10
Shell Vests $2.49
Game Bag and Shell Belt $3.69
Duck Hunting COATS
Water Repellent Game Pocket Shell Pocket Reg. $7.95 Sizes 36-46
$6.95 Up
SAF-T-BAK
48-50 $7.45
Duck Hunting Pants
Waterproof seat and knees. Knit and plain bottom.
$4.95
Reg. $5.95—Sizes 30-46
Buy Now, Layaway for Hunting Season!
Heavy Part Wool Socks ... 49c up
LAYAWAY BELTS
Dave's
158 N. SAGINAW
(Next to Sears)

HIGH TEST Trek HIGH TEST anti-freeze LOW COST
TOP QUALITY concentrated methanol ANTI-FREEZE
$1.50 PER GALLON
A National Carbon Company Product

Atomic Energy Evangelist Explains Nuclear Fission

By PHYLLIS BATTELLE

NEW YORK (INS) — Well, doc, we said to the nuclear expert, so what do you hear from the atom?

"Glad you asked me that," replied the expert, always happy to discuss his fissioning friends. "They're just fine. They're splitting."

Okay, but what will that mean to us, whose only experience with splits has been an occasional banana or infinitive?

"It means that within a year or so you may have packaged foods that will last for months, maybe even years, without refrigeration. They will have been sterilized of all bacteria by atomic radiation.

"And within five years," he continued, "peacetime nuclear energy should affect the price and quality of hundreds of products you use in every day life . . . dropping the price, of course, and picking up the quality."

The expert with the easy-going, easy-to-understand way of talking was Gordon R. Molesworth, who less than six months ago set up the first public relations office in the field of atomic energy.

Sometimes called (with his personal blessing) "the Billy Graham of A-energy," he left behind six years' experience as a manager of Oak Ridge operations and as director of a nucle energy information bureau in New York to spread the gospel on what's happening to the atom in peacetime.

"You know," he mused, "almost everybody talks about atomic energy but almost nobody really understands it. That's because long wartime securities about the A-bomb gave people the impression that you're a spy if you ask questions about nuclear energy — and you're a physicist if you can understand the answers, so what's the use, anyway?

"It's nonsense, of course. The whole thing can be explained easily and people should hear the explanation so they're prepared for the benefits they're about to receive. Progress is often held back, you know, because people are ignorant of it — and ignorance is fear."

So here is the energy-evangelist's terse description. Prepare ye:

"Atomic energy comes from the nucleus of atoms, those infinitesimal building blocks of which all matter is made. Three kinds of atoms — Uranium-235, Plutonium and Uranium-233 — can be split (or as scientists say, fissioned).

When one atom is split, it not only gives off great amounts of energy, it also throws out several particles of itself which are called neutrons. Like bullets, the neutrons strike and split other atoms, which in turn throw off other bullets and, under control, this chain reaction produces energy at any desired rate."

To the average guy and woman, Molesworth declares proudly, this will mean better livin'. Atomic radiation will advance great steps in medicine, will cut greatly the costs of the household — particularly its electricity bills, and will make food and drinks as sanitary as a surgeon's scalpel.

"Atomic radiation," he points out, "can kill all bacteria in foods and liquids, making them practically unperishable. The only difficulty is that the process frequently changes the taste. Radiated milk is healthful as the dickens, but it tastes like garlic. And radiated "canned peas will last forever, but they've got a flavor and smell you wouldn't foist on a process server."

All these drawbacks will be removed with further experimentation, however.

"And then it'll be a wonderful world," says Molesworth, eyes shining, burr hairdo a bristle. "So start relaxing and get ready for it!"

Kalamazoo Wants Title of U.S. 'Pansy Capital'

KALAMAZOO (AP) — Kalamazoo, which proclaims itself the nation's Celery Capital, now is laying claim to another title. It is that of Pansy Capital.

Growers here shipped more than a million plants in the 1954 setting season. Kalamazoo claims that was a fourth of the nation's total commercial output for replanting purposes.

About one-third of the zinc needed for U. S. arms during World War II came from the mines located in the Missouri-Kansas-Oklahoma fields.

SIDE GLANCES — by Galbraith



"First let's do a problem we like, Dad—we can figure the minutes between now and Christmas!"



"It wouldn't hurt so badly if I only knew how to count from one to ten."

CAPTAIN EASY — by Leslie Turner



DONALD DUCK — by Walt Disney



DIXIE DUGAN — by McEvoy and Strieber



ALLEY OOP — by T. V. Hamlin



CISCO KID — by Jose Luis Salinas



THE BERRYS — by Carl Grubert



NANCY — by Ernie Bushmiller



FRECKLES AND HIS FRIENDS — by Merrill Blosser



BOOTS AND HER BUDDIES — by Edgar Martin



SPUR LINE



GRANDMA — by Charles Kuhn



OUT OUR WAY — by J. R. Williams

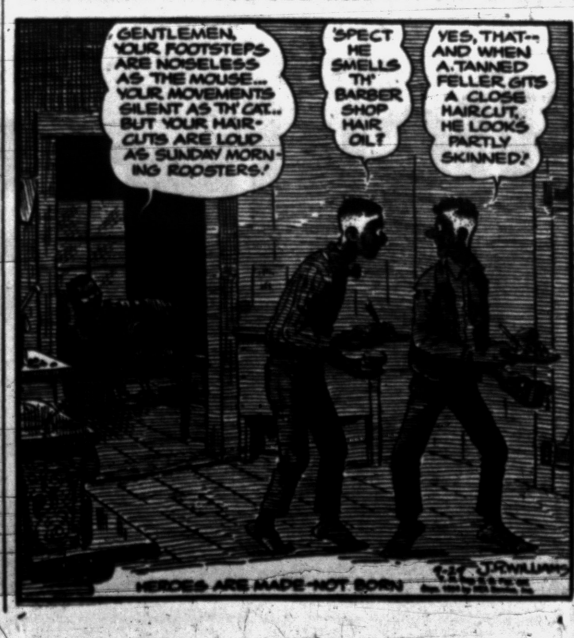

BOARDING HOUSE



KEEP MOUTH HAPPY!



Freshens your taste
Chew Wrigley's Spearmint Gum.
Enjoy lively spearmint flavor.
Cools your mouth — sweetens breath.
Get a few packages today.

. . . and it costs so little — tastes so good!
WRIGLEY'S SPEARMINT CHEWING GUM
Refreshing • Delicious
AG341

THE EASY WAY
To
Buy, Sell, Rent,
Trade, Hire, etc.
Is to
Place a Quick Action
PONTIAC PRESS WANT AD
Ask for the Want Ad Dept.
DIAL FE 2-8181

Soybeans Again Working Higher

CHICAGO (AP) — Soybeans again worked cautiously higher on the Board of Trade today, drawing some of their strength from another day of light cash bean receipts.

Firmness in beans had a favorable influence on the rest of the market. After getting off to an easier start, major grains reversed their trend. They got back above the previous close in most cases.

Wheat near the end of the first hour was unchanged to ¼ higher, December $2.15, corn unchanged to ¼ higher, December $1.50⅞, oats ⅛ to ⅜ higher, December 77½, rye ¼ to ½ higher, December $1.40, soybeans 1½ to 2¼ higher, November $2.64¾ and lard 20 cents lower to 5 cents a hundred pounds higher, October $14.50.

Grain Prices

CHICAGO GRAIN

CHICAGO—AP—Opening grain:

Wheat—		Soybeans—	
Dec.	2.14⅝	Nov.	2.84⅛
March	2.16⅝	Jan.	2.67
May	2.13⅛	March	2.68
July	2.03¼	May	2.68
Corn —		July	2.67
March	1.54¼	Lard—	
Dec.	1.50½	Oct.	14.55
May	1.56	Nov.	13.07
Oats—		Dec.	12.85
Dec.	77¼	Jan.	12.70
March	78¼	March	12.70
May	.76	Soybean oil—	
Rye—		Dec.	10.72
Dec.	1.39¼	March	10.94
March	1.42⅛	May	10.90
May	1.43	July	10.88

Convocation Held at Drayton Plains Episcopal Church

Mrs. Charles Dengler, president of the General Guild Auxiliaries of the Diocese of the Episcopal Church, was the speaker at the Oakland Convocation Meeting at St. Andrews Episcopal Church, Drayton Plains, Monday.

In reporting on the recent Conference at Pine Lake and on the Provincial Meeting held in Grand Rapids, Mrs. Dengler stated that the theme for the Episcopal Church this year is "The Call of God in the Mission of the Anglican Communion." The women in the auxiliaries are aiming to have every woman a regular Bible reader.

Mrs. Coleman Davidson of Romeo, president of the Convocation received reports on the United Thank Offering from Mrs. C. George Widdifield; Christian Social Relations from Mrs. Jay W. Ballagh; Christian Education from Mrs. George L. Hagman and Supplies Chairman from Mrs. Gordon Matthews.

The group divided into four Workshops led by the chairmen mentioned above. The delegates voted to send a contribution to Old North Church in Boston to help rebuild the steeple destroyed by the recent hurricane.

Consecration of Bishop - Elect Archie Henry Crowley will be held at 10:30 a.m. Sept. 30 at St. Paul's Cathedral, Detroit. The Diocesan meeting (Bishop's Day) will be held on Oct. 25 at the Cathedral.

Mrs. L. Lloyd Walker was chairman of the luncheon served at noon. The next Convocation Meeting will be held in January at St. James Episcopal Church, Birmingham.

County Deaths

Lulu C. Gardner

MILFORD — Service for Lulu C. Gardner, 67, of 11805 Blains, Brighton, will be held at 3 p.m. Friday at the Richardson - Bird Funeral Home, with burial at Oak Grove Cemetery. She died today.

Surviving are a daughter, Mrs. Donald Crippen of Brighton, and two grandsons, James and David.

Charles J. Garner

COMMERCE — Service for Charles J. Garner, 91, of 4801 Broadway St., will be held at 1 p.m. Friday at the Richardson-Bird Funeral Home, Milford, with burial in Commerce. He died today.

Surviving are two sons, Earl of Commerce and Hale of Ann Arbor. Graveside service will be by the Commerce F. & A. M.

Find Pontiac Man Guilty on Drunk Driving Charge

Frank G. Monnett, 54, of 202 N. Cass Ave. yesterday was found guilty of drunk driving by an Oakland County Circuit Court jury and will be sentenced Oct. 4 by Judge George B. Hartrick.

Monnett had appealed from Municipal Court where he was convicted on the same charge Aug. 25. He was arrested by Pontiac police, Aug. 11.

DETROIT STOCKS

(Hornblower & Weeks)

	High	Low	Noon
Baldwin Rubber*	15.4	15.4	15.4
D & C Navigation*		14.7	15.0
Gerity-Michigan*		2.4	2.6
Kingston Products*		3.0	3.4
Masco Screw	2.7	2.7	2.7
Midwest Abrasive*		6.2	7.0
Rudy Mfg*		4.1	4.2
Wayne Screw	1.4	1.4	1.4

*No sale; bid and asked.

MARKETS

Produce

DETROIT PRODUCE

DETROIT (UP)—Wholesale prices on public farmers' markets reported by the Bureau of Markets:

Fruits: Apples, Crabapple, No. 1, 2.75-3.25 bu; apples, Delicious, fancy, 5.00 bu; No 1, 4.00-4.50 bu; apples, Greenings, No. 1, 3.00-3.50 bu; apples, Jonathon, fancy 4.00 bu, No. 1, 3.00-3.50 bu; apples, Wolfriver, No. 1, 3.00-3.50 bu; apples, Wealthy, fancy, 3.75 bu; No. 1, 2.75-3.25 bu; apples, McIntosh, No 1, 3.50-4.00 bu; cider, No. 1, 2.50-2.75 4 gal case. Cantaloupes, fancy, 2.50 bu; No. 1, 1.50-2.00 bu. Grapes, No. 1, 75-1.25 pk. Huckleberries, No. 1, 3.25-3.75 12 pt. Peaches, Elberta, fancy, 4.00 bu. No. 1, 3.00-3.50 bu. Pears, Bartlett, fancy, 4.50-5.00 bu; No. 1, 3.50-4.00 bu; pears, Bosc No 1, 3.50-4.00 bu. Pears, Seckle, No 1, 2.50-3.00 bu. Plums, prune, No 1, 2.00-2.75 ½-bu. Watermelons, No 1, 1.50-2.00 bu.

Vegetables: Beans, green, flat, No. 1, 1.00-1.50 bu; beans, green Kentucky Wonder, No. 1, 2.25-2.75 bu; beans, green, round, fancy, 3.75 bu; No. 1, 2.75-3.25 bu; beans, Lima, No. 1, 2.50-3.00 bu; beans, Roman, No. 1, 3.00-3.25 bu; beans, wax, No. 1, 2.50-3.00 bu. Beets, No. 1, 75-90 doz bchs; fancy, 1.25 doz bchs; beets, topped, No. 1, 1.00-1.75 bu. Broccoli fancy, 2.50 ½-bu; No. 1, 1.50-2.00 ½-bu. Cabbage, No. 1, 1.00-1.50 bu; cabbage curly, No. 1, 1.00-1.50 bu; cabbage, Red, No. 1, 1.25-1.50 bu; cabbage, sprouts, No. 1, 1.00-1.50 bu. Carrots, No. 1, 75-90 doz bchs; carrots, topped, No. 1, 1.00-1.50 bu. Cauliflower, No. 1, 2.00-2.25 doz. Celery, No. 1, 1.75-2.50 crate; celery, No. 1, 75-1.25 doz. Corn, sweet, No. 1, 75-1.25 5 doz. Cucumbers, dill size, fancy, 4.00 bu; No. 1, 2.75-3.25 bu; cucumbers, pickle, fancy, 5.00 bu; No. 1, 3.75-4.25 bu; cucumbers, slicers, fancy, 4.50 bu; No 1, 3.00-3.50 bu. Dill, No 1, 65-80 doz bchs. Eggplant, No 1, 1.25-1.75 bu. Onions, green, No. 1, 75-80 doz bchs; onions, dry, No 1, 1.50-1.75 50-lb bag. Parsley, curly, No 1, 75-1.00 doz bchs; parsley root, No 1, 75-1.00 doz; parsley, No 1, 2.00-2.50 ½-bu. Peas, Black Eye, No 1, 2.50-3.00 bu. Peppers, Cayenne, No 1, 50-75 pk; peppers, hot, No 1, 1.00-1.50 bu; peppers, Pimiento, No. 1, 1.50-2.00 bu; peppers, sweet, No. 1, 1.00-1.25 bu; peppers, red, No. 1, 1.25-1.75 bu. Potatoes, new, No. 1, 1.40-1.50 50-lb bag; potatoes, new, No. 1, 2.70-2.90 bu. 100-lb. bag Pumpkins, No. 1, 1.00-1.25 bu. Radishes, red, fancy, 1.00 doz bchs; No. 1, 75-.85 doz bchs; radishes, white, fancy, 1.00 doz bchs; No. 1, 75-.85 doz bchs. Squash, Acorn, No. 1, 1.00-1.25 bu; squash Butternut, No. 1, 1.00-1.25 bu; squash, Delicious, No. 1, 1.00-1.50 bu; squash, Hubbard, No. 1, 1.25-1.75 bu; squash, Italian No. 1, 1.00-1.50 ½-bu; squash, Summer, No. 1, 75-1.25 ½-bu. Tomatoes, No. 1, 75-.90 14-lb basket tomatoes, No 1, 1.50-2.00 bu. Turnip, No 1, 1.00-1.75 doz bchs; turnip, topped, No. 1, 1.50-2.00 bu.

Lettuce and salad greens: Celery cabbage, No. 1, 2.00-2.50 bu. Endive, No. 1, 1.00-1.50 bu; endive, bleached, No. 1, 2.00-2.50 bu. Escarole, No. 1, 1.00-1.50 bu; escarole, bleached, No. 1, 2.25-2.75 bu. Lettuce, head, No. 1, 2.75-3.25 3-doz crate; lettuce, leaf No. 1, 1.25-1.75 bu. Romaine, No. 1, 75-1.25 bu.

Greens: Cabbage, No. 1, 1.00-1.25 bu. Collard No. 1, 1.25-1.50 bu. Kale, No. 1, 1.00-1.50 bu. Mustard, No. 1, 1.00-1.25 bu. Sorrel, No. 1, 1.00-1.25 bu. Spinach, No. 1, 1.25-1.75 bu. Swiss Chard, No. 1, 1.00-1.25 bu. Turnip, No. 1, 1.00-1.25 bu.

DETROIT EGGS

DETROIT—AP — Eggs, f.o.b. Detroit, cases included federal-state grades:

Whites—Grade A, jumbo 59-61; weighted average 59½; large 55; medium 31-32; wtd. avg. 32; small 20-23; wtd. avg 22½; grade B, large 48-49; wtd. avg. 49; Peewees 19.

Browns — Grade A, jumbo 55; large 48-53; wtd. avg. 53; medium 30-31, wtd. avg. 31; small 23; grade B, large 47-48; wtd. avg. 48. Grade C, large 26; Peewees 18-19, wtd. avg. 19; checks 22.

CHICAGO BUTTER AND EGGS

CHICAGO (AP)—Butter firm; receipts 670,613; wholesale buying prices unchanged to ¼ higher; 93 score AA 60; 92 A 59.25; 90 B 57.75; 89 C 55.75; cars 90 B 58.25; 89 C 56.25.

Eggs weak; receipts 7,776; wholesale buying prices unchanged to 4 lower; U.S. large whites 46; mixed 45; U.S. mediums 27; U.S. standards 28; current receipts 25; dirties and checks 21.

CHICAGO POTATOES

CHICAGO (AP)—Potatoes: arrivals 135; on track 642; total U.S. shipments 842; supplies liberal; demand for Russets fair; market about steady; demand for Pontiacs slow; market dull to slightly weaker; trading restricted because of Jewish holiday; Washington Russet bakers 3.35; Wisconsin Russets 2.10-225; Pontiacs $2.00; Idaho Russets $3.35.

Poultry

DETROIT POULTRY

DETROIT — AP — Prices paid per pound f.o.b. Detroit for No. 1 quality live poultry up to 10 a. m.:

Heavy hens 16-20; light type 13-20; heavy roasters (over 4 lbs.) 28; heavy broilers or fryers (3-4 lbs.): Whites 26½-27; gray crosses 30-30½; Barred Rocks 30-31½; caponettes (3-3½ lbs.) 30-32 4½ lbs. 34-35; heavy ducks 25; breeder turkeys, young heavy type hens 31-32; toms 29-27.

CHICAGO POULTRY

CHICAGO (AP)—Live poultry steady; receipts 443 coops (yesterday 916 coops; 471,250 lbs.); f.o.b. paying prices unchanged; heavy hens 15-16.5; light hens 12.5-13; fryers and broilers 27-31; old roosters 12.5-13; caponettes 32-34.

Livestock

DETROIT LIVESTOCK

DETROIT—AP—The Detroit Livestock Market:

Hogs—Salable 350. Market not established.

Cattle—Salable 450. Fully 50 per cent fresh receipts cows, these selling freely at strong prices; other classes cattle steady; no choice on prime fed steers offered; few sales good fed steers 20.00-22.75; some accumulation utility and commercial grass steers and heifers selling on a peddling basis from 15.00 down; bulk utility and low commercial cows $10.50-12.00; very aggressive demand for utility cows; canners and cutters mostly 8.00-10.50; some light canners down to 7.00; late Tuesday, receipts included 7 loads mostly choice stock calves selling up to 22.00.

Calves — Salable 175. Vealer market opening slow account limited receipts; no early sales. Late Tuesday, vealers very active, strong recovering all early weakness; few choice and prime individuals up to 32.00‡; however, bulk good and choice vealers 26.00-28.00.

Sheep—Salable 400. No early sales.

CHICAGO LIVESTOCK

CHICAGO (AP)—Salable hogs 9,500; slow and uneven; butchers largely 50 lower than Tuesday's average; instances 60-70 off; top lowest since early February 1953; sows mainly 25 lower; choice 190-280 lb. butchers 19.25-19.60; top 19.65; a part load 19.75¼ some 160-180 lb. 18.00-19.00; a few 290-300 lb. 19.25; choice 330-400 lb. sows 17.50-18.50; lighter weights 18.75-19.00; 425-600 lb. 15.75-17.50.

Salable cattle 15,000; calves 400; steers uneven; steady to 25 higher; early trade active; now rather slow on weights over 1,300 lb; heifers active; steady to 25 higher; cows and bulls slow; cows steady to weak; bulls steady to 50 lower; vealers steady; bulk prime steers 27.00-28.25 quite a few loads 28.35-29.00 with two loads high prime 1,250-1,300 lb. 29.25; highest price since May; choice to low prime steers 24.00-26.75; good to low choice 20.50-23.50; high choice and prime heifers 24.25-25.25; bulk good and choice 21.50-24.00 utility and commercial cows 8.50-13.50; canners and cutters 6.50-9.25; utility and commercial bulls 12.00-14.50; good and choice vealers 17.00-22.00; cull to commercial 9.00-16.00.

Stocks Sagging in Quiet Market

NEW YORK (AP) — Stocks sagged a little today in a quiet market in early trading.

Prices ranged from around a point lower to fractions higher with losing stocks holding a numerical edge.

Trading started with a rush that soon petered out. Quite a number of large blocks were on the tape.

Chrysler, yesterday's most active issue with a gain of 2⅛, opened today on 5,000 shares up ¼ at 67⅞ and then improved.

General Motors, yesterday's third most active issue up 2⅛, opened today on 3,500 shares off ⅛ at 93 and then slipped a trifle more.

Among losing stocks were Douglas Aircraft, Radio Corp., American Telephone, Kennecott Copper, American Cyanamid, New York Central, Royal Dutch Petroleum, Eastern Air Lines, and Loew's.

Going higher were Studebaker, Spiegel (which opened on 4,000 shares up ⅛ at 10¾), United Aircraft, Sinclair Oil, and Remington Rand.

New York Stocks

Adams Ex	36.7	Isl Crk Coal	17.5
Admiral	24.5	Jacobs	7
Air Reduc	28.6	Johns Man	76.5
Alleg L Stl	34.4	Jones & L	25.5
Allied Ch	97.4	Kelsey Hay	23.3
Allis Chal	66.3	Kennecutt	87
Alum Ltd	69.4	Kresge SS	28.7
Alum Am	82.6	LOF Glass	59.6
Am Airlin	14.6	Lib McN&L	11.7
Am Can	43.1	Ligg My	63.5
Am Cyan	50.2	Lockh Aire	40.6
Am Elec & El	33.7	Loew's	18
Am Loco	16.5	Lone S Cem	45.2
Am M & Fdy	26.5	Gorillard	24.4
Am Motors	10.1	Mack Trk	19.4
Am N Gas	48.2	Marsh Field	29.6
Am Rad	19.6	Martin Gl	28.2
Am Seating	32.7	May D Str	34.6
Am Smelt	39.1	McG Con Pet	9.7
Am Stl Fd	28	Mid Stl Pd	36.2
Am Tel & Tel	172.3	Monsan Ch	89.2
Am Tob	61.5	Mont Ward	71.1
Am Woolen	19.4	Motor Pd	21.7
Am Zinc	19.4	Motor Wheel	24.6
Anac Cop	42	Motorola	43.7
Armco Stl	53.5	Mueller Br	28.3
Armour & Co	10.7	Murray Cp	27.1
Asso Dry G	26	Nash Kelv	10.1
Atchison	118.4	Nat Cash R	89.2
Atl Coa Line	118.4	Nat Dairy	30.4
Atl Refin	35.2	Nat Gyps	35.6
Avco Mfg	6	Nat Lead	54.6
Bald Lima	10.1	Nat Steel	51
Balt & Oh	25.4	Nat Thea	9.3
Beech Nut	33.4	NY Air Brk	30.2
Bendix Av	91	NY Cent	19
Beth Steel	78.7	Nia M Pw	31.2
Boeing Air	60.5	Norf & West	42.3
Bohn Alum	110.4	No Am Av	45.3
Bond Strs	14.2	Nor Pac	56.3
Borden	68.4	Nor Sta Pw	16.1
Borg Warn	83.6	Nwst Airlin	11.4
Briggs Mf	41.7	Ohio Oil	66.3
Brist My	26	Oliver Cp	12.3
Brun Balke	18.7	Otis Elev	58.2
Budd Co	13.5	Owen Ill G	91
Burroughs	22.1	Packard	2.5
Calum & H	11	Pan A W A	18.4
Camph Wy	24.5	Panh EPL	74
Can Dry	12.5	Param Pict	35
Cdn Pac	26.5	Parke Da	34.2
Capital Airl	15.2	Penney JC	88
Carrier Cp	51.2	Pa RR	16.7
Case JI	14.5	Pepsi Cola	14.1
Cater Trac	63	Phelps D	43.4
Celanese	21.4	Philco	33
Cen Ill PS	23.7	Phillip Mor	39.6
Cert-teed	19.7	Phil Pet	64
Ches & Oh	35.5	Pit Plate G	61.2
Chi & NW	11	Proct & G	91.3
Chrysler	68.4	Pure Oil	63
Cities Svc	100.2	Radio Cp	32.5
Clark Equip	48	Rem Rand	27.3
Climax Mo	53.1	Reo Motors	9
Cluett Pea	36.1	Repub Stl	63.1
Coca Cola	115	Reyn Met	85
Colg Palm	55.4	Rey Tob B	79
Col Gas	19.4	RKO Pict	4.4
Con Edis	45.7	Rock Spg	23.3
Con Oil	31.3	Safeway St	45.7
Consum Pw	46.4	St Jos Lead	38
Con Pw pf 4.5	111.2	St Reg Pap	32.7
Cont Bak	22.6	Scovill Mf	28.4
Cont Can	72	Sea AL RR	67.2
Cont Mot	10	Shell Oil	57
Cont Oil	71.2	Simmons	36.1
Copper Rng	48.2	Sinclair O	44.1
Corn Pd	81.6	Socony Vac	48.6
Crue Stl	20.3	Sou Pac	44.6
Curtiss Wr	12.6	Sou Ry	56.1
Det Edis	23.6	Sperry	76.1
Dis C Seag	33	Std Brand	36
Doug Aire	86	Std Oil Cal	76.6
Dow Chem	41	Std Oil Ind	94.4
Du Pont	148.4	Std Oil NJ	100.4
Eagle P	25.7	Std Oil Oh	41.6
East Air L	28.3	Stevens JP	34.4
East Kod	89.4	Stew War	21.7
El Auto L	37.5	Studebaker	18.5
El & Mus In	3	Sun Oil	12.4
End Johns	27.6	Swift & Co	30.4
Fairb Mor	24.6	Sylv El Pd	37.6
Firestone	82.2	Texas Co	80.4
Freept Sul	67.5	Tex G Sul	106.4
Frueh Tra	28.5	Thomp Pd	85.4
Gen Elec	43.7	Tran W Air	10.2
Gen Fds	73.3	Transamer	34.7
Gen Mills	88	Twent C Fox	27.7
Gen Motors	92.6	Underwd	72.7
Gen Ry Sig	30.2	Un Carbide	84
Gen Tel	33.3	Un Pac	136
Gen Tire	27	Unit Air Lin	27.3
Gillette	66.5	Unit Aire	63.5
Goebel Br	7.1	United Cp	5.7
Goodrich	104.4	Unit Fruit	58.3
Goodyear	69.2	US Lines	15.7
Grah Paige	1.3	US Rub	38.9
Gt No Ry	30.6	US Smelt	50.3
Gt West S	20.1	US Steel	94.4
Greyhound	12.6	US Steel pf	150.6
Gulf Oil	61.4	US Tob	46
Hayes Mfg	5.5	Van Raal	31.4
Holland F	15.3	Walgreen	25.1
Homestk	46.4	Warn B Pic	30.6
Hooker El	61	W Va Pulp	32.2
Houd Her	14.3	West Un Tel	55.3
Ill Cent	48.7	Westg A Br	29.9
Indust Ray	45	Westg El	78.2
Inland Stl	64.4	White Mot	31.7
Inspir Cop	32	Wilson & Co	10.3
Interlak Ir	15.7	Wisc El Pw	32.2
Int Harv	33	Woolworth	44.6
Int Nick	49.6	Yale & Tow	45.5
Int Paper	79.4	Yngst Sh&T	55.4
Int Tel & Tel	21.4	Zenith Rad	71.2

STOCK AVERAGES

Compiled by The Associated Press

	30	15	15	60
Previous day	189.1	98.4	64.9	137.0
Week ago	186.6	98.2	64.8	135.8
Month ago	175.3	95.2	63.6	129.8
Year ago	134.9	76.5	53.0	102.9
1954 high	189.1	100.7	65.9	137.0
1954 low	143.6	77.1	55.2	108.0
1953 high	181.0	93.6	65.8	116.3
1953 low	130.2	73.5	50.5	99.5

Chrysler Comeback Fight Stirs Industry Speculation

By DAVID J. WILKIE

Asso. Press Automotive Editor

DETROIT (AP)—Down for approximately six weeks for model changeovers, the various Chrysler divisions get back into production this week.

Resumption of car assemblies marks the beginning of what may be one of the most important eras in Chrysler history. Chrysler is fighting to win back the substantial slice of the market it held prior to 1954.

That slice represented well over one-fifth of all the passenger cars sold in the United States. This year it shrank to only a little more than one-tenth.

Probably nothing in the auto industry's operations inspires as much speculation right now as Chrysler's 1955 model prospects. Some industry experts who have seen the new Chrysler lines for 1955 say the prospects were never better.

Others say the fight with General Motors and Ford will be tougher next year. They note that the volume of business Chrysler lost this year went to GM and Ford.

Chrysler has scheduled a preview of its new models for early in October, with dealer presentations set for mid-November. Many of the styling and engineering refinements incorporated in them, however, already have become fairly well known to industry analysts.

The changes include the lower and longer silhouette for all lines —Plymouth, Dodge, DeSoto and Chrysler. Engineering advances include V-8 engines in lines that heretofore have been exclusively six-cylinder makes.

The design changes are the most drastic Chrysler has made in many years. Probably they could be called among the most costly Chrysler has made in the postwar era.

Just how much Chrysler has invested in the new models is a Chrysler secret. But the corporation spent millions in other phases of its comeback drive. It made its several divisions more autonomous than they have been at any time.

Small Business Updates Offices

Girl Fridays Demand —and Get—Mechanized Equipment

NEW YORK (AP) — "It's getting so you can't hire an office girl any more unless you have an electric typewriter," a superduper dictating machine and a push-button card index system. Even the smaller companies are finding this out."

That observation came from a manufacturer - exhibitor today at the 50th National Business Show, the nation's biggest and oldest annual display of mechanized office equipment.

Sales of new time and labor-saving gadgets for the office have perked up in recent weeks, with smaller companies among the most eager buyers.

Manufacturers of office machines attribute the rise to a growing shortage of competent clerical help — a shortage which has begun to make itself felt at the small business level.

"The really good girls are pretty particular," one exhibitor pointed out. "They won't work in a place that isn't thoroughly up-to-date."

Traditionally, the industry's most important customers have been huge corporations with an enormous volume of paper work — banks, insurance companies, department stores, railroads, steel and oil companies, auto manufacturers and the like.

But that market has been thoroughly explored by now, and the new emphasis is on mechanizing the smaller business organization.

"Competition for adequate personnel is tremendous all over the country," declares William Simkins, president of Tiffany Stand Co., St. Louis, a major producer of metal stands for calculating machines.

"Smaller companies are finding that they must get better equipment, or they won't get competent help."

Factory Car Sales Total Over 3 Million

DETROIT (AP) — Factory sales of passenger cars for this year's first eight months totaled 3,868,520 units, the Automobile Manufacturers' Assn. reported today.

The figure includes August shipments to dealers of 445,306 cars and compares with a 1953 total for the first eight months of 4,343,368 cars.

Truck sales at the factory for the January - August period numbered 718,246 plus 2,589 motor coaches. In the comparable 1953 period 843,838 trucks and 2,395 motor coaches were sold at the factory.

Overseas shipments for this year's January - August period included 145,491 cars, 127,236 trucks and 169 motor coaches. Last year the same period accounted for exports of 149,482 cars; 91,712 trucks and 185 motor coaches.

Stricken With Polio

HOLLAND (AP) — Raymond Cobb, 23, has been diagnosed as a polio patient at St. Mary Hospital in Grand Rapids. His father, Wilbur, was elected chairman of the Ottawa County polio chapter last week. The son was described in fair condition.

Business Notes:

Federal Savings Building to Start

Hope to Occupy New West Huron Offices in About 6 Months

Construction will begin within the next few days on the new home building of the Pontiac Federal Savings & Loan Assn. at 761 West Huron St.

Contracts have been awarded totaling $295,610. Other items will bring the total cost of building and land to approximately $378,400.

The general contract has been awarded to the R. D. Boschma Co. of Ortonville. This company was the low bidder at $181,882.

Other contracts awarded, each to the low bidder, with their amounts, follow:

Electrical, Fred W. Moote, Pontiac, 24,429; plumbing, heating and air conditioning, Eames & Brown, Pontiac $83,155, tellers' cages, Paramount Construction Co. (Nelson & Couch) Detroit, $6,150. Leo J. Heenan is the architect.

The contract calls for completion of the building in 200 days. After the new building is occupied, the present offices at 16 East Lawrence St. will be maintained as a downtown branch.

Harvey McCann of Socony Vacuum heads up the Oakland County committee which will direct the local observance of Oil Progress Week Oct. 10-16. Mayor William W. Donaldson is issuing an official proclamation and the committee is prepared to provide speakers and a color film for service clubs or other groups.

Growth of the oil business in the United States has bene phenomenal. At the height of World War II the oil industry represented an investment of 13 billion dollars in plant and equipment. Since then oil men have spent more than 28 billions in capital expansion and development. That means tripling the investment in less than 10 years.

Parke, Davis & Co. of Detroit, said today it had combined penicillin and three sulfonamides into a chocolate tasting liquid for treating infectiotns. The new product is named "Penasoid suspension with triple sulfas."

Higbie Manufacturing Co. board of directors Tuesday approved payment of the regular quarterly dividned of 15 cents per share on $1 par value common stock payable Nov. 1 to stockholders of record Oct. 15. Payment of 12½ cents per share of the five per cent preferred stock, payable Jan. 3, 1955, to stockholders of record Dec. 15, was also approved by the Rochester firm.

Lodge Calendar

Special communication of Roosevelt Lodge No. 510, F. & A. M., 22 State St., Thursday, Sept. 30, at 7:30 p. m. M. M. degree. Raymond Kneisel, W. M. —Adv.

News in Brief

Mrs. Merle Berry of 47 Oliver St. reported to Pontiac Police today the loss of her red leather billfold yesterday in the vicinity of Mill and Huron streets. It contained personal papers and $50, she said.

Charles E. Ellis, 50, of 370 Hickory Nut Dr., Waterford Township, was charged with driving under the influence of liquor last night when Pontiac Police arrested him in his auto at Branch and Wessen streets.

If your friend's in jail and needs bail, Ph. FE 5-5201, C. A. Mitchell. —Adv

Zonta Club Rummage Sale, 2 S. Saginaw, Oct. 1 and 2. —Adv.

Waterford Township Taxpayers Council. Watch for our next meeting date. FE 5-5347. —Adv.

Rummage Sale, Stevens Hall, Thurs. a. m. 10 to 12, Sept. 30.

St. Benedict's, W. Huron & Lynn Sts. Family style roast beef dinner, Sun., Oct. 3, noon until 6 p. m. All you can eat, $1.50. —Adv.

Rummage sale Embury Methodist Church, 14 Mile E. and Croft, Birmingham. 1 block E. of Woodward Ave., Friday, Oct. 1, 9 to 5. —Adv.

Rummage Sale, Stevens Hall, Fri. 10 to 12 a. m. —Adv.

Osteopaths Plan Parley

GRAND RAPIDS (AP)—"Industrial Health" is the theme of the 66th annual convention and postgraduate training course of the Michigan Assn. of Osteopathic Physicians and Surgeons, scheduled for Civic Auditorium Oct. 4-6.

Named to Cancer Post

GRAND RAPIDS (AP)—Malcolm S. Curtis has been re-elected president of the Kent County unit of the American Cancer Society. The election was held Monday at the group's annual meeting.

Checks Sewage Systems

Sanitation Chief Answers Walled Lake Man's Charge

Complaints made last Friday by John Hobby of Walled Lake to the Senate committee investigating federal housing operations in Michigan were answered by Russell H. Coltson, director of the Oakland County Sanitation Division.

Hobby told the committee, which since moved its investigation to New York, that a prefabricated home he bought at 2148 Hoeft had several gaps in the wall and a defective septic tank.

In a letter to Sen. Capehart (R-Ind), chairman of the investigating committee, Coltson stated that he was surprised to read of Hobby's complaint because "we have not received a single complaint in this subdivision relating to septic tanks or sewage.

Coltson explained that because the state's recommendations were incorporated into Federal Housing Administration building standards for Michigan, and inspection of each septic tank sewage disposal system built under FHA is made by the state or local health department.

The subdivision in which Hobby lives, Coltson said, was approved by his department for septic tank installation and each system was inspected and found to comply with FHA standards before it was covered over.

Coltson stated that last Tuesday he "observed the yards of each of the 24 homes in the subdivision and found no evidence of sewage on the ground nor . . . a single system which was not working properly."

According to Coltson, "Hobby admitted that the septic tank system at his home worked satisfactorily and that his complaint was that the vent pipe on the roof emitted objectionable odors."

The sanitation director said odors from the vent pipe were noticeable, but none from other homes in the area. Other residents said they did notice odors from their vents at times he added.

Coltson stated that the odors might be "caused by their discharging yeast into the septic tank systems" as a starter. He said the problem would be studied further.

Copies of Coltson's letter were also sent to the State Department of Health and the Colwell Homes, Inc. of Birmingham, who erected the subdivision.

REGISTRATION NOTICE FOR GENERAL ELECTION TUESDAY, NOV. 2, 1954

To the Qualified Electors of the Township of Pontiac, County of Oakland, Michigan:

Notice is hereby given that in conformity with the "Michigan Election Law," I, the undersigned clerk, will, upon any day except Sunday and a legal holiday, the day of any regular or special election or primary election, receive for registration the name of any legal voter not already registered who may apply to me personally for such registration, provided, however, that I can receive no names for registration during the time intervening between the thirtieth day before any regular, special or official primary election and the day of such election.

Notice is further given that such registrations will be taken at the Pontiac Township Hall, 2060 Opdyke Road, on week days from 9 a.m. to 5 p.m. and on Saturday from 9 a.m. to 12 noon, and on Monday, October 4th from 9 a.m. until 8 p.m.

The name of no person but an actual resident of the precinct at the time of said registration, and entitled under the Constitution, if remaining such resident, to vote at the next election, shall be entered in the registration book. Those persons who have already registered under the permanent registration system and have voted within the last four years do not have to re-register.

GRETA V. BLOCK, Township Clerk. Sept. 26, 29, '54

PUBLIC SALE

1950 Pontiac, Motor No. P8TH91985, 2 Door Sedan. Sale to be held 1:00 P. M. October 13th, 1954 at 223 S. Main St., Rochester, Michigan. Sept. 28, 30, '54.

GM Institute Offers Night Classes Here

Evening courses in business and management will be given in Pontiac by the General Motors Institute during their fall term. At the request of General Motors in Pontiac, courses in mathematics, blueprint reading, engineering drawing and the industrial management sequence will begin at Pontiac High School on October 6th.

Advance registration, including tuition payments, should be completed Monday, Oct. 4. Registration may be made through local plants or by mailing requests to General Motors Institute, Flint 2, Michigan. Registration closes with the beginning of classes.

Meat packers sell practically all their beef within 14 days after slaughter.

(Advertisement)

In series of DOCTORS' TESTS

90% OF CASES OF PILES' PAIN RELIEVED!

SWELLING REDUCED WITHOUT SURGERY!

In 9 out of 10 cases of simple piles, tested by doctors, amazing Pazo Ointment stopped bleeding, reduced swelling, healed cracking . . . shrunk piles WITHOUT SURGERY! Pain was stopped or materially reduced. Pazo acts to soothe, relieve itching instantly. In tubes, also modern Suppositories. Get Pazo® for wonderful fast relief. Now also in new STAINLESS form.

JOE'S ARMY NAVY SURPLUS



Waterproof TARPAULINS		Mildewproof	
5x7	$3.50	9x12	$10.80
6x7	$4.20	10x12	$12.00
6x9	$5.40	12x15	$18.00
8x9	$7.20	12x18	$21.60
8x10	$8.00	15x20	$30.00

HUNTING LICENSES ISSUED HERE

AMERICAN FIELD HUNTING SUITS

Heavy Canvas Duck



COATS rubberized game pouch, shell loops in pockets $5.95 up

PANTS—Double seat and knees, straight leg, breech, or mitted cuff $6.95

SHELL VEST $1.95

SHELL BELT 98¢

COMBINATION SHELL VEST and GAME BAG $4.45

HUNTING SOX 49¢

SWEAT SHIRTS $1.98

Double Holdens Stamps Thursday

HUNTING BOOTS

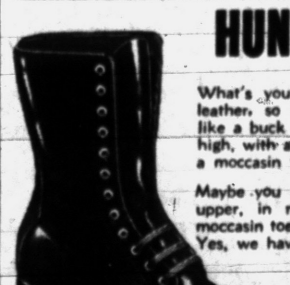

What's your favorite boot? A glove tan leather, so soft and mellow it feels just like a buck skin glove? About eight inches high, with a white Neoprene crepe sole and a moccasin toe? We have it!

Maybe you like a higher boot, a ten inch upper, in natural rawhide color, with a moccasin toe and cork sole and no-trip heel. Yes, we have it!

We have the finest assortment of hunting boots that money can buy. We have them in sizes 5 to 14, in A width, in C width, in E width and in EEE width. $13.95 up

HUNTING KNIVES

All Kinds—All Sizes

THE LARGEST SELECTION IN TOWN

95¢ and Up

JOE'S ARMY NAVY SURPLUS 32 S. Saginaw FE 2-0022

WE RENT TENTS

FIRE KNOWS NO CALENDAR

INSURE NOW!



Crawford-Dawe-Grove

Insur

Like a Big Pay Raise? ---Don't Work So Hard

By EARL WILSON

NEW YORK — WANT A RAISE? You don't? O. K. Then skip this.

Oh, you do? Editor Grove Patterson, in his fascinating autobiography, "I Like People," tells how the late publisher, Paul Block Sr., once handled an executive whose work was slipping.

The man was worried about something. His immediate superior wanted to fire him.

"Tell you what to do," said Block. "Instead of firing him, give him a nice raise in pay."

'Twas done, and the man regained his effectiveness at once. I think every boss in America should have this anecdote slipped onto his desk TODAY! And, by the way, if it gets you a raise, lemme know — and I'll try it.

★ ★ ★

Today's Bombshell: Leo Durocher's considering giving up baseball managing at the peak of his career to let the N. Y. Giants get a new boy next year, even though his contract has a year to run.

He has an offer to take over a big beer franchise in California immediately. Besides, he and his bosses are currently incompatible despite their National League pennant. Probably it'll all be settled with Leo getting a raise and a longer contract! (We hope).

★ ★ ★

Bobo Rockefeller left Gilmore's Restaurant openings explaining her baby-sitter was off at midnight — and she couldn't afford overtime.

★ ★ ★

Pat Crowley, the young Scranton movie actress, claims her mother told her: "School days are the happiest of your life—providing, of course, your youngsters are old enough to go."

★ ★ ★

I may be an incurable and antiquated romantic, but I think Ava Gardner and Frank Sinatra may go back together again.

Back when they were very in love, Ava insisted that M-G-M agree to star her and Frank in "St. Louis Woman." That was put into contract form.



PAT CROWLEY

I just asked Ava about it. Although insisting the marriage is definitely over, Ava added:

"I'd love to do a picture with Frank. Awkward? Not at all! We're ladies and gentlemen, aren't we? We're adults, I think. Why, it'd be fun."

Then Ava remembered it was ex-husband Mickey Rooney's birthday and she must send him a happy birthday telegram. That's the kind of an ex-wife to have in case you must have one.

★ ★ ★

Nowadays when a couple's said to be "legally separated" it often means that a cop came along and parted 'em with his nightstick.

★ ★ ★

THE MIDNIGHT EARL . . .

Frank Sinatra's father's in an oxygen tent . . . **Jackie Gleason's** doll, **Marilyn Taylor**, switched to a brunette . . . At the Versailles, **Paul Gray** defines a labor-saving device as "a wealthy old man."

Ray Bolger's ABC-TV show is brightened by such honeys as **Georgine D'Arcy** . . . **Gloria De Haven's** splitting her dates here between ex-husband **Marty Kimmel** and **Mario Brioschi**.

Model Lynne Dalton gave **Jackie Gleason** the title for his next album, "Music, Martinis and Memories" . . . **Gordon MacRae** had a close call — almost fell from a helicopter.



GEORGINE D'ARCY

★ ★ ★

Earl's Pearls

"What most brides need," claims Quote, "is less bridal train and more bridal training."

WISH I'D SAID THAT: "When people talk about the good old days, you can bet they mean the days when they were neither good nor old."—H. C. Diefenbach.

TODAY'S BEST LAUGH: "Somebody figured it out — we have 35,000,000 laws trying to enforce ten commandments." — Phil News. That's earl, brother.

(Copyright 1954)

County Deaths

Marshall F. Odgen

UTICA — Service for Marshall F. Ogden, 48, of 8790 Wiloray, will be held at 2 p.m. Thursday at the Schwarzkoff-Milliken Funeral Home, with burial in White Chapel Memorial Cemetery, near Birmingham. He died Monday.

Surviving besides his widow Mary are two daughters, Martha at home and Mrs. Charlotte Williams, of Syracuse, N. Y., three sons, Richard, Thomas and William, a brother, Leonard, and two sisters, Mrs. Thelma Esposito and Mrs. Donna Parker, all of Syracus N. Y.

Herbert E. Cook

FERNDALE — Service for Herbert E. Cook, 78, 339 West Chesterfield Ave. will be at 3 p.m. Thursday at Spaulding and Son Funeral Home, with burial in Oakview cemetery. He died Monday in Highland Park General hospital.

Surviving is a nephew, Edward B. Gruhaugh of Tuscon, Ariz.

Mrs. Nancy Hwken

FERNDALE — Service for Mrs. Nancy W. Hawken, 88, 206 West Woodland Ave. will be at 1 p.m. Thursday at Spaulding and Son funeral home with burial in Evergreen Cemetery, Detroit. She died Tuesday at her home.

Surviving are a daughter, Mrs. Arthur A. Dale of Ferndale and one grandchild.

Issac Henry

ROYAL OAK — Service for Issac M. Henry, 61, 806 Catalpa drive will be at 1 p.m. Thursday at the Spiller funeral home with burial in Oakview cemetery. He died Monday at Art Center hospital, Detroit.

Surviving are his widow, Marion; four sons, Leonard, Ronald, Melvin of Royal Oak, Vaughn of Royal Oak Township; two daughters, Mrs. Rowland Hill of Troy Township, Barbara of Royal Oak; one sister and four brothers including Carter Henry of Birmingham.

Mrs. Frank Cowdin

LAKE ORION — Arrangements are pending at the Allen Funeral Home for Mrs. Frank (Essa) Cowdin, 59, of 855 Hemingway Rd., who died today.

Surviving besides her husband are six daughters, Mrs. William Keenan, Mrs. Kenneth Ashurst, Margaret Cowdin, Marian Cowden, all of Detroit, and Mrs. Leonard Rolick of Ann Arbor, Joyce, at home, and a son, Douglas, also at home. Others are a sister, Mrs. John Webster of Clarkston, two brothers, Almon Schock of Romeo, and Phillip Schock of Detroit.

Hunter's Ball Planned

MARLETTE—The annual Hunters Ball sponsored as a community benefit by the Philomathean Club will be held Oct. 20, with a king and queen reigning over festivities.

Candidates must be 16 years of age or over, and unmarried.

Jug Dance After Game

AVONDALE—The "Little Brown Jug Dance" will follow the Troy-Avondale football game Friday, from 8-11 p.m.

PTA Sets Meeting

WATERFORD TOWNSHIP — The Lambert PTA will hold its first fall meeting at the school at 8 p.m. Thursday.

New teachers will be received, and will meet parents.

INDEX TO CLASSIFICATIONS

ANNOUNCEMENTS
Card of Thanks 1
In Memoriam 2
Flowers 3
Funeral Directors 4
Cemetery Lots 5

EMPLOYMENT
Help Wanted Male 6
Help Wanted Female 7
Help Wanted 8
Instructions 9
Work Wanted Male 10
Work Wanted Female 11

SERVICES OFFERED
Building Service 12
Building Supplies 12A
Business Services 13
Bookkeeping & Taxes 14
Chiropodists 15
Foot Specialist 15A
Dressmaking & Tailoring 16
Garden Plowing 16A
Income Tax Service 17
Laundry Service 18
Landscaping 18A
Moving & Trucking 19
Painting & Decorating 20
Photos & Accessories 21
Physio-Therapy 21A
Television Service 22
Typewriter Service 22A
Upholstering 23

NOTICES
Lost & Found 24
Notices & Personals 25

WANTED
Wtd. Children to Board 26
Wtd. Household Goods 27
Wtd. Miscellaneous 28
Money Wanted 28A
Wanted to Rent 29
Share Living Quarters 30
Wtd. Transportation 31
Wtd. Contracts, Mtgs. 32
Wanted Real Estate 32A

RENTALS OFFERED
Rent Apts. Furnished 33
Rent Apts. Unfurnished 34
Rent Houses Furnished 35
Rent Houses Unfurnished 36
Rent Lake Cottages 36A
For Rent Rooms 37
Rooms With Board 38
Convalescent Homes 38A
Hotel Rooms 39
Rent Stores 40
Rent Office Space 41
For Rent Miscellaneous 42

REAL ESTATE FOR SALE
For Sale Houses 43
For Sale Lake Property 44
For Sale Resort Property 44A
Suburban Property 45A
For Sale Lots 46
For Sale Acreage 47
For Sale Farms 48
Sale Business Property 49
Rent. Lease Bus. Prop. 49A
For Sale or Exchange 50

FINANCIAL
Business Opportunities 51
Sale Land Contracts 52
Money to Loan 53
Mortgage Loans 54

MERCHANDISE
Swaps 55
For Sale Clothing 56
Sale Household Goods 57
Valentine Gifts 58
Christmas Gifts 59
For Sale Miscellaneous 60
Do It Yourself 61
Sale Musical Goods 62
Sale Office Equipment 63
Sale Store Equipment 64
Sale Sporting Goods 65
Sand, Gravel & Dirt 66
Wood, Coal & Fuel 67
Plants, Trees, Shrubs 68
For Sale Pets 69
Dogs Trained, Boarded 70

FARM MERCHANDISE
Hay, Grain & Feed 71
For Sale Livestock 72
Wanted Livestock 73
For Sale Poultry 74
Sale Farm Produce 75
Sale Farm Equipment 76
Auction Sales 77

AUTOMOTIVE
For Sale Housetrailers 78
Rent Trailer Space 79
Auto Accessories 80
Auto Service 81
Sale Motor Scooters 82
For Sale Motorcycles 83
For Sale Bicycles 84
Boats & Accessories 85
For Sale Airplanes 86
Transportation Offered 87
Wanted Used Cars 88
Wanted Used Trucks 89
For Sale Used Trucks 90
For Sale Used Cars 91

Death Notices

CAHILL, SEPTEMBER 28, 1954, John F., 2604 Woodbine, Sylvan Lake, age 60; beloved husband of Mrs. Edith Johnson Cahill; dear brother of Robert and Edward Cahill. Funeral will be held Saturday, October 2, at 11:15 a. m. from St. Michaels Church with Rev. Fr. Michael J. O'Reilly officiating. Interment at Perry Mt. Park Cemetery. Recitation of the Rosary will be held Friday at 8 p. m. from the Donelson-Johns Funeral Home. EXPOE No. 810 will conduct a Lodge of Sorrow Friday, October 1, at 7:30 p. m.

GARDNER, SEPTEMBER 29, 1954, Lulu C., 11085 Blaine, Brighton R. No. 2, Michigan, age 67, beloved mother of Mrs. Donald Crippen. Funeral will be held Friday, October 1, at 3 p. m. from the Richardson-Bird Funeral Home, Milford, Michigan with Rev. Duane Meier officiating. Interment at Oak Grove Cemetery.

GARNER, SEPTEMBER 29, 1954, Charles J., 4801 Broadway St., Commerce, Mich., age 91; beloved father of Earl V. and Hale Garner. Funeral will be held Friday, October 1, at 1 p. m. from the Richardson-Bird Funeral Home, Milford, Mich. Interment at Commerce Cemetery with graveside services by the Commerce F. and A. M. Lodge, No. 121.

MYERS, SEPTEMBER 27, 1954, Emma A., 5765 Cooley Lake Rd., age 82, beloved wife of Bert O. Myers, dear mother of June O. Vincent and Oliver, dear sister of Edward Remley. Funeral service will be held Thursday, Sept. 30th at 2 p. m. at the Farmer-Shover Funeral Home. Interment in Oakland Hills Memorial Gardens. Mrs. Myers will lie in state at the Farmer-Shover Funeral Home.

NUSBAUMER, SEPTEMBER 29, 1954, Anna M., 346 N. Saginaw St., age 86, beloved sister of Clara Nusbaumer and Mary Nusbaumer. Funeral will be held Saturday, October 2, at 9 a. m. from St. Michaels Church. Interment at Mt. Hope Cemetery. Arrangements by the Brace-Smith Funeral Home. Miss Nusbaumer will lie at the residence where recitation of the Rosary will be held Friday evening at 8 p. m.

SHAW, SEPTEMBER 27, 1954, Zelda L., 252 East Rundell, age 70, beloved mother of Mrs. Carleton Kendall and Clarence Shaw. Funeral service will be held Thursday, Sept. 30th at 1:30 p. m. at the Huntoon Funeral Home with Rev. George Murphy officiating. Interment in East Lawn Cemetery, Lake Orion, Mich. Mrs. Shaw will lie in state at the Huntoon Funeral Home.

Flowers 3

SCHAFER'S FLOWERS
123 AUBURN FE 2-3173

Funeral Directors 4

Donelson-Johns
FUNERAL HOME
"DESIGNED FOR FUNERALS"

Voorhees-Siple
FUNERAL HOME
Ambulance Service, Plane or Motor
FE 2-8378

Cemetery Lots 5

6 GRAVE LOT IN PERRY MOUTH Park Cemetery, good location, reasonable. Ph. FE 4-3024.

The Pontiac Press FOR WANT ADS DIAL FE 2-8181

From 8 a.m. to 5 p.m.

All errors should be reported immediately. The Press assumes no responsibility for errors other than to cancel the charges for that portion of the first insertion of the advertisement which has been rendered valueless through the error. When cancellations are made be sure to get your "kill numbers." No adjustments will be given without it.

Closing time for advertisements containing type sizes larger than regular agate type is 12 o'clock noon the day previous to publication.

Transient Want Ads may be canceled up to 9:30 the day of publication.

CASH WANT AD RATES
Lines | 1 Day | 3 Days | 6 Days
3 | $1.20 | $1.68 | $2.52
4 | 1.60 | 2.12 | 4.56
5 | 2.00 | 3.60 | 5.40
6 | 2.40 | 4.32 | 6.48
7 | 2.80 | 5.04 | 7.56
8 | 3.20 | 5.75 | 8.64
9 | 3.60 | 6.48 | 9.72

Birmingham Office
Ph. MIdwest 4-0844
379 Hamilton

BOX REPLIES
At 10 a.m. today there were replies at the Press office in the following boxes:
3, 7, 23, 24, 27, 32, 42, 50, 63, 64, 66, 67, 69, 73, 78, 87, 92, 94, 97, 103, 108, 110, 118.

Help Wanted Male 6

Assistant Manager

Young man, aged 22 to 30 to receive executive training with leading finance company. Want high school graduate with 2 years of business or military training. Must have car pleasing personality, mental alertness and ability to meet the public. Good salary and car allowance. Advancement assured to the man with these qualifications. Apply Beneficial Finance Co., 7 W. Lawrence.

BOYS TRAVEL

Boys 18 to 25 to travel with pub. group. Travel 38 states return. No experience necessary. New cars furnished, expenses advanced daily. Apply R. J. Martin, Mich. St. Employment, 142 Wayne St., 10 to 2 p.m.

BUSINESS IS BETTER when you advertise in Classified! Reaches thousands for "a song," you might say. FE 2-8181 for ad-writing service.

Help Wanted Male 6

Automobile Salesmen

We need several more men to round out our sales staff to sell America's No. 1 car. Experience not necessary. Best pay plan, insurance and hospitalization available plus demonstrator. Call in person. See sales manager.

Cy Owens Inc.
147 S. SAGINAW

BRICK MASON CREWS

Large project—common brick. See Carl, East Blvd. near Mt. Clemens Rd., Pontiac.

CLOTHING SALESMAN

Experienced man who would like a good steady job with one of Pontiac's oldest and most reliable firms.
Write Pontiac Press, Box 110.

DO YOU THINK THAT YOU would like to sell Water Softeners? We have recently moved to our new and larger sales offices at 1947 W. Huron. Our facilities are complete and our manufacturers are nationally known. Come on in and talk it over. There is an opportunity for advancement.

DIE MAKERS WTD. APPLY 217 Central Ave., near Saginaw St. from 9 to 12 A.M. and 2 to 5 P.M.

EXPERIENCED CATTLE MAN TO work with herd of Guernsey cows. No field work. Good hours. Vacation, 6 day week. Modern house, pleasant surroundings. Farm Crest Farms, Northville, Mich. Phone 1196.

EXPERIENCED REAL ESTATE salesman enjoy working in a new office with many features, busy ground floor location with parking, extra commissions possible. J. R. Hiltz-Real Estate, 1041 W. Huron, Pontiac. FE 5-8181.

Experienced Shoe Salesman

FULL TIME POSITION FOR MAN WITH SELLING EXPERIENCE AND KNOWLEDGE OF SHOES. AGE 25 TO 45.

APPLY PERSONNEL OFFICE

Sears, Roebuck & Co.
154 N. SAGINAW

EXPERIENCED SERVICE MAN for bottled gas, steady work, good pay, for right man. Shellane Sales & Service, 312 Hamilton, Birmingham. MI 4-3933.

EXPERIENCED BUTCHER FOR part time. Peabody's Market, 154 Hunter, Birmingham.

EXPERIENCED FURNACE INstaller. Bryan F. French Heating Co., 351 N. Paddock.

EXPERIENCED SINGLE MAN on dairy farm. No drinking. OA 8-2790.

EXPERIENCED BUTCHER. QUARton Market, 1744 W. Maple, Midwest 4-5510.

FARMER EXPERIENCED MARried man for general farming, also couple, man for maintenance, woman to help with house work on large dairy farm. Silverbrook Farms, 41770 W. 10 Mile, Farmington 10258M.

FULL OR PART TIME WOOL presser. Humphrie's Dry Cleaner, Oxford. Ph. OA 8-3245.

FULL TIME TRUCK DRIVER, for route in Pontiac. Humphrie's Dry Cleaners. Ph. OA 8-3245.

FURNITURE STORE WANTS A MAN WITH SELLING ABILITY. STEADY WORK, NO OUTSIDE SELLING. SALARY AND COMMISSION. APPLY IN PERSON ONLY. WYMAN, 18 W. PIKE.

JOURNEYMAN PLUMBERS. Apply Lloyd S. Thornton Co., 2 Maple Rd., near Crooks Rd., Birmingham. MI 4-2900.

LOOK MEN

Salary and commission. Year around. No layoffs. Paid vacations. Hospital and life insurance benefits. No experience necessary. We train you for the job. A chance to advance to manager of one of our stores. Apply to 102 N. Saginaw, Singer Sewing Machine Co.

MAN TO CALL ON HARDWARES, plumbing and heating. Reply box 75 Pontiac Press.

MECHANIC MUST BE A-1, FOR used car lot. Steady work—good pay. 22 Auburn.

MAN FOR LIGHT WORK IN EXchange for small apartment. References. 133 E. Howard.

NATIONALLY KNOWN LIGHTING manufacturer looking for salesman to work industrial and commercial accounts. Exclusive repeat order products. Protected territory. Insurance and hospitalization program, training, lifetime future. Write brief summary of experience to Harry A. Cooper, P. O. Box 43, Marshall, Mich.

PLUMBERS, NEW HOUSEWORK, 6 day week. JEfferson 6-9087. After 6 call Diamond 1-0805, Detroit.

SALESMEN

Need men between age 20 & 40 for real estate office. Must be neat and have own car. For details, call Mr. Burns, EM 3-4197.

C
SCHUETT
2520 UNION LAKE ROAD

Unexcelled Opportunity
FOR
Tangible —Intangible
LEADS

Because we are one of the finest organizations of its kind in the country, with every advantage for a closer, one of the largest manufacturers just offered us the exclusive distribution of their product. We took it.
We can absorb four men into our present organization. Car necessary. Ages 25 to 50. Neat appearance, sales background necessary. Commissions only, some evening calls. Complete training provided with opportunity for advancement. Top men make about $200 weekly. Call FE 5-9421 for appointment.

FIN SETTERS CAN MAKE 11½c a line with electric equipment. Birmingham Bowling, MI 4-2822.

TOOL MAKER; EXPERIENCED on small progressive dies. Journeyman preferred. Apply Superior Metal Mfg. Co., Auburn Heights, Michigan.

TOOLMAKERS

Precision aircraft experimental parts. Must have experience on close tolerance work. Paid holidays and vacations. Steady work, afternoon shift.

M C MFG. CO.
138 Indianwood Rd. Lake Orion

WANTED ELDERLY GENTLEMAN preferably on social security pension, for janitor and handyman duties in a restaurant and property. Call Larry for interview after 3 p.m. FE 1-7143.

WE HAVE OPENING

For neat appearing man to assist heating and air conditioning engineer. No experience necessary, but must be willing to work steady for promotion. This is unusual opportunity for right man. Apply in person only, 80 N. Paddock.

Help Wanted Male 6

PLUMBER WANTED IMMEDIATEly for rough plumbing. FE 4-6223.

WTD. MEN FOR MAKING AND installing duct work. Good opportunity for reliable men.
A. ELBLING AND SONS
73 S. Parke St.

WANTED BUS BODY ASSEMBLER to work on wrecked buses. Must have some bumping experience, complete set of hand tools required. Nation Coach Body Repair Inc.

WATCHMAKER

Experienced. Permanent. Complete charge in established jewelry firm at new location. 5 day wk., including 2 nights. Myer's Jewelry Shop, Tel-Huron Shopping Center.

WHOLESALE DEALER WANTED Man with door-to-door selling experience. The W. T. Rawleigh Company expansion program includes opening of wholesale headquarters in City of Pontiac. If you have ability to direct sales force and maintain stockroom, write for personal interview. Rawleigh's Dept. MCI-69A-ED. Freeport, Ill.

WANTED BELLBOY
18 yrs.
EVENING HOURS
APPLY IN PERSON
HOTEL WALDRON

Help Wanted Female 7

AMBITIOUS WOMEN-WONDERful opportunity to supplement family income. Display Sarah Coventry costume jewelry on home party plan. Experience unnecessary. No investment collections or delivery. High profitable commission. Write Sarah Hoyt, 119 Corbin Court, Rt. No. 1, Holly, Mich. or phone Holly 4-6169.

ASSISTANT COOK FOR SCHOOL 2 days a week. Call Mrs. Moore MI 4-1600.

AN EXPERIENCED NURSEMAID between 20 and 35. Live in. 3 children, two school age. Wednesday and every other Sunday off. 2025 Lake Angelus Rd. FE 2-8393.

A COLORED LADY 25 TO 45 EXperienced with children to assist in care and general house work in small home. Sleep in, own room and TV, recent reference necessary. FE 2-6676.

AMAZING NEW COLOR GLOW Christmas Cards sell like magic from FREE Samples—pay $55.00 commission on 50 boxes! Big line. Big profits plus BONUS GIFTS! Assortments on approval $1.25. Gift FREE for promptness. CREATIVE, 4408 Cermak, Dept. 90, Chicago.

BEAUTY OPERATORS

Experienced best wages, good hours. Andre Beauty Salon, FE 5-4490.

BABY SITTER FOR 2 YEAR OLD child while parents work afternoons. Call FE 2-6336 before 2:00 p.m.

BEAUTY OPERATOR. GOOD opportunity for experienced operator. 271 W. Maple, Birmingham. MI 4-2666.

COLLEGE EDUCATION PREFERably 40 to 50 years of age. Experienced with children. No family ties to help raise 2 year old boy. Must live in and manage home. Write P.O. Box 156, Drayton Plains.

COMPTOMETER OPERATOR. Excellent wages. Prefer girl who has experience in handling cash receipts. Write P. O. Box 1234.

36 WOMEN
1½ Days—$12

36 women (ages 18-45) needed for newspaper survey project. Apply in person.

MICHIGAN STATE EMPLOYMENT SERVICE
142 Wayne Street

CELEBRATING AVON'S 69TH FALL AND CHRISTMAS GIFT SEASON. Steady dependable income for women who can contact Avon customers and prospects. Immediate placement. For information call Mrs. Harvey FE 2-7081.

DENTAL ASSISTANT EXPERIenced or un. willing to learn. State age, weight, height, previous experience and other qualifications. Write Pontiac Press, Box 63.

ENUMERATORS TO GATHER INformation for the new Pontiac City Directory. No selling. Apply at 18 S. Perry, Room 318. R. L. Polk & Co.

EXPERIENCED STENOGRAPHER for position in law office, apply 903 Pontiac State Bank bldg.

EXPERIENCED GIRL FOR REpairing and alterations dept. Reply Box 78 Pontiac Press.

GENERAL ASSISTANT FOR marking & stock room. High school graduate. FE 2-6021.

GIRL FOR GENERAL OFFICE. Must be good at figures. Handling cash. Apply Wyman's furniture Co., 17 E. Huron, Thurs. A. M.

General Office

Permanent position with better than average hours, general office experience preferred. Requires typing and some shorthand. Apply

ARTHURS
48 N. Saginaw

HAVE OPENING FOR 2 FULL time experienced real estate sales ladies.

RIDGEWAY
975 Baldwin FE 4-6203

HOSTESS FOR POLY PARTY IN your home, earn valuable toys, plastics and other gift items. Ph. FE 5-6887.

HOUSEWORK CARE OF 2 BAbies, sleep in. Own room and TV. $30. Reference only. FE 4-7241.

LADY WANTED TO CARE FOR house and 2 small children, live in. FE 8-0137 between 10 and 1.

LADY TO TAKE CHARGE OF good home and 3 school age children. Live in. FE 2-3839 after 5:30 p.m.

NEAT APPEARING LADY WITH nice personality for counter work, also marking and checking. Apply in person 3321 Auburn Rd., Del-Ray Cleaners.

Personnel Clerical

Young woman 20 to 40 years of age with experience as a receptionist, typing ability and knowledge of P.B.X. board or willingness to learn for part time work, several days each week. Apply in person

Personnel Office
Sears, Roebuck and Co.
154 N. Saginaw

MIDDLEAGED LADY TO CARE for children while mother works. Call FE 4-7212, after 4.

RESPECTABLE WHITE EXPERIenced housekeeper. MI 4-2122.

SHORT ORDER COOK. EXPERIenced. Apply in person. 462 Auburn Ave.

STRONG SALES PERSONALITY

Wanted for exclusive ladies apparel shop, full time. Also part time evening & Sunday afternoon selling. Please address all replies giving qualifications & experience to Pontiac Press Box 32.

V. I. P.—BABY SITTERS, PRACtical nurses, drivers, vacation & baby cases. Pleasant, dignified work. High rates. 24-59 yrs. FE 5-6288. MRS. BLAQUIERE Nursery Mothers Baby Sitting & Employment Service

Help Wanted Female 7

QUIET WHITE WOMAN AS COMpanion for woman afternoons. FE 4-0689.

TO CARE FOR ELDERLY LADY, apartment, board and wages. Reference required. Phone after 5:30 p.m., FE 5-3911.

WANTED YOUNG GIRL OR MIDdle-aged woman to care for 4 yr. old boy in my home. Must have own transportation. Call after 6 EM 3-5532.

WAITRESS FOR TAVERN, DAY shift. Call after 12 noon. FE 5-1285.

WOMEN EXPERIENCED, TO care for 2 children, 5 days, vicinity of Walled Lake, transportation. Call after 6, MA 4-2920.

WOMAN, WHITE, 25 TO 50, nursemaid in general. Live in. FE 4-0686.

WAITRESS FOR GIRL'S BOARDing school. Uniform and residence provided. MI 4-1600 ext. 56 between 8 and 4 p.m. Kingswood School, Cranbrook, Bloomfield Hills.

WAITRESS WANTED, FULL TIME Vacation with pay. Sick leave. Phone EM 3-4012 after 3.

WOMEN

For real estate sales and office work. Must be experienced. THELMA ELWOOD FE 5-1284.

WAITRESS WANTED. 619 S. Woodward. Must be experienced.

3 LADIES FOR SALESWORK. Hold dress and lingerie parties. Paid every day. No experience necessary. OR 3-7148.

Help Wanted 8

COUPLE, FOR CARE OF SMALL country estate. Must have car. Kowledge of landscaping, house, utilities, and salary furnished. Write box 104, Pontiac Press.

CHRISTMAS CARDS, BOX ASsortment and name imprinted. Imprint samples free. Make money for yourself, church or club. Send name and phone number to Pontiac Press Box 23.

YOU CAN SELL OVER PHONE

Full or part time.
No experience necessary.
We can show you how in 20 minutes.
Telephone and desk provided.
If you are 21, age or handicap no barrier.
Work the hours YOU want.
Be your own boss.
In Pontiac, 25 N. Cass.

OPENING WITH NATIONALLY advertised company, for Pontiac & surrounding area. Exceptional opportunity for qualified woman to advance fast in permanent position. Evening use of car necessary. Part or full time. MI 4-6277.

Instructions 9

ACCORDIONS LOANED FREE TO beginners, also 8 FREE lessons given at your home. OR 3-9466. Enroll now for fall.

CHINA PAINTING CLASSES, starting October 1st. Register now. Ross Studio, 3148 Pridham, Keego Harbor.

GRADUATE PIANO TEACHER, lessons $1. Mrs. Henry Myers, 86 Starr.

Work Wanted Male 10

A-1 CARPENTRY, PLASTIC AND floor tile a specialty. FE 5-8954.

BLOCK LAYING AND CEMENT work. FE 4-6773.

CARPENTER WORK, NEW OR repair. Phone FE 5-1841 or FE 4-0906.

CARPENTER REPAIRS AND ALterations. Fire escapes a specialty. Quick service. Weatherly. FE 5-7118.

CABINET MAKER AND CARPENter. Kitchens a specialty. FE 2-2532.

CARPENTRY, CABINETS, REMODeling & siding. D. M. Wright. FE 4-0720.

CARPENTER—DON'T "KNOW IT all." Only 40 yrs. of exp. FE 7-0274.

EXPERIENCED CARPENTER, FOR general home, new and repair. FE 4-4210.

FORMICA WORK, KITCHEN CABinets, porches, attics finished, remodeling. EM 3-4775.

HAND DIGGING, ANY KIND. Large grass, weeds and bush cutting. Lawn work and light hauling. FE 4-3284.

WANTED CARETAKER OR JANitor work. Write Box 21, Pontiac Press.

WANTED PLUMBING WORK. Reasonable. FE 5-1016.

Work Wtd. Female 11

COLORED WOMAN WANTS housework Mon., Wed., Fri. 67 plus bus fare. FE 4-7749.

COLORED LADY DESIRES housework and care of children. References. FE 5-8835.

LICENSED BEAUTY OPERATOR, 23 years old desires work in a small beauty shop. Neat appearing, ambitious, and willing to learn. Maple 5-3703.

ELEVATOR OPERATOR. STORE maid or domestic helper desires work at once. FE 8-1145.

EXPERIENCED STENOGRAPHER desires typing and billing work to do in own home. OR 3-7393.

HOSPITAL TRAINED PRACTICAL nurse available. Local references. FE 5-1247.

IRONINGS DONE IN MY HOME. FE 5-3292.

LADY WISHES WORK BY DAY. FE 8-0770.

LICENSED PRACTICAL NURSE. Phone MA 4-2603 evenings.

MIMEOGRAPHING, TYPING, SECretarial service. EM 3-2842.

PAY ROLL TO DO IN MY OWN home. FE 5-4909 before 6:30 a.m.

SHORT ORDER COOK, EXPERIenced, day shift or night. FE 3-0494.

TYPING WANTED AT HOME. Very accurate. FE 7-0237.

WILL WATCH CHILD, DAYS. FE 5-2928.

WOMAN WANTS DAY WORK. 8 hours. Housework or ironing. Experienced. $1 hour. FE 7-8961.

WASHING AND IRONINGS. PICKup and deliver. Ph. FE 8-0753.

WILL CARE FOR CONVALEScent lady or man in my home. Doctors reference. FE 4-9093.

Building Service 12

A. OATMAN SPECIALIZING IN all kinds of cement work, block laying. OR 3-9495.

ALTERATIONS, REMODELING, repairing, carpentry and Masonry. Call FE 4-0045.

ATTENTION:

Guaranteed masonry work of all kinds. Fireplaces a specialty. FE 5-8929.

BRICK, BLOCK AND CEMENT work. Reasonable. FE 5-1677 or FE 4-7779.

BRICK, BLOCK, STONE AND CEment work. Also carpentry. Free estimates. Phone OR 3-6951.

BRICK, BLOCK AND CEMENT work. Also chimneys. No job too large or too small. Guaranteed work. Ph. FE 4-8694.

CONCRETE BROKEN BY THE job. Call for estimates. FE 2-0077.

CEMENT WORK, GARAGE floors, ratwalls, seawalls, driveways. FE 2-0703.

CARPENTER WORK, NEW OR repair. Phone FE 5-2641 or FE 4-0906.

COMPLETE REMODELING AND modernizing service. Attic rooms, recreation rooms, dormers, additions, complete apartment alterations, custom building, F.H.A. financing. FE 4-3470.

CEMENT WORK. CARPENTER work. Free estimation. Guaranteed work. Commercial or residential. MA 5-2477 or FE 5-7261.

CEMENT WORK, ALL KINDS. Free estimates. Jensen, FE 2-3340.

CARPENTER WORK

Alterations and custom building. OR 3-2579.

CARPENTRY, BLOCK AND CEment work, etc. FE 8-0702.

Building Service 12

CARPENTER WORK, ALTERAtions, modernization, also custom building. OLive 2-7326.

CEMENT WORK, RESIDENTIAL and commercial; free estimate. Raymond Commons. FE 4-0366.

COMPLETE LINE OF MASONRY, brick, bock & stone. EM 3-5182.

JOS. FLEMMING FLOOR LAYing, sanding, finishing. 156 Edison. Ph. FE 2-4430.

FLOOR SANDING, OLD FLOORS A specialty. Carl Hills. FE 2-0789.

FLOOR LAYING, SANDING AND finishing, 10 years experience. Modern equipment. John Taylor, phone FE 4-0434.

FLOOR SANDING, LAYING, FINish. Gardner 491 Central. FE 2-7519.

MASON ALTERATIONS & REpairs. All kinds. EM 3-4879.

GARAGES

14x20, $390; 20x20, $750. Complete including cement work. OR 3-2276.

GENERAL BUILDING REPAIR, brick, stone and cement work. Plastering and tile work. FE 4-2290.

GUARANTEED ROOFS, ALL kinds. E-L, 1016 J. A. Hugus, 353 N. Cass. FE 2-3021, FE 2-8946.

HOUSE RAISING, HOUSE MOVing, block, brick and cement work. FE 5-0424.

MASONRY CONTRACTOR, NATural cut stone brick, block and cement work. Breakwaters and foundations, fireplaces of any kind and all kinds of repair work. Free estimates. EM 3-2304 or EM 3-5930.

MODERNIZATION WORK, CARpentry, Basements, Attics, Cabinets. Free estimates. FE 8-4507.

HOUSE RAISING

Buildings moved, excavating, grading, driveways and basements laid up. FE 2-2721.

MASON & CEMENT WORK. FREE estimate. Our work guaranteed. A. J. Webster & Son. OR 3-9402.

PLASTERING, NEW & REPAIR. FE 2-2936 EENINGS.

ROOFING OLD AND NEW. FREE estimates. FL 2-2099.

R. G. SNYDER FLOOR LAYING, sanding and finishing. Phone FE 5-0592.

Building Supplies 12A

BLOCK LAYING CEMENT WORK, carpenter work. Garage building our specialty. MU 4-6863.

Business Services 13

ALL MAKES OF FOUNTAIN PENS repaired by factory trained men at our store. General Printing & Office Supply Co., 17 W. Lawrence St. Phone FE 3-0135.

ACE TREE REMOVAL, TRIMming. Free estimates. FE 2-7108.

A-1 FURNACE CLEANING. DO IT before cold weather. Reduce your fuel bill. Reasonable and guaranteed. FE 2-5932.

APPLIANCE SERVICE

We service all makes of refrigerators, washers, radios, cleaners, and all types of small appliances. ROY'S 96 Oakland Ave., FE 2-4021.

ALL MAKES OF WASHING MACHINES
IRONERS & MOTORS REPAIRED
PHONE FE 4-2569
Walton's 51 N. Parke

A & B TRENCHING

Footings, water lines, field tile. FE 5-8061.

BLOOMFIELD WALL CLEANERS. Walls & windows. Reasonable. Free est., no obligation. FE 3-1631.

EAVES TROUGHING

Furnace repairs, all makes. FE 5-6973. French's Heating & Sheet Metal.

PLASTERING, NEW AND REpair. Carl Buxton. FE 4-0028.

B & J TRENCHING

Footing, field tile and water lines. OR 3-7660.

ELECTRIC MOTOR SERVICE. REpairing & rewinding. 218 E. Pike. Ph. FE 4-3981.

ELECTRICAL SEWER CLEANING

Sinks. Sunday Serv. Ph. FE 4-3013.

PLUMBING AND HEATING. H. B. Compton & Son. FE 4-3767, OR 3-8839.

EXPERT TREE TRIMMING & REmoval. Ph. FE 4-6593 or OR 3-2006.

HOUSE MOVING, FULLY EQUIPped. L. A. Young, FE 4-8450.

HOUSE RAISING AND FOOTINGS put in. Septic tanks and field drains installed. FE 2-4137. Free estimate.

PLASTERING

D. Meyers, EM 3-8830, FE 4-1936.

PLASTERING

FE 5-0626, FE 5-0925, Leo Lustig.

ROBERT H. CHAPIN PLUMBING and heating. Phone FE 5-3479.

SAWS MACHINE FILED. Manley Leach, 40 Bagley.

TRENCHING

Footings, field tile, septic tanks and sewers installed. FE 5-8221.

TREE TRIMMING AND REMOVal. Free estimate. FE 4-8805, FE 1-8828.

Bookkeeping & Taxes 14

ACCOUNTING & TAX SERVICE. Edw. Hawley. FE 2-2602.

Foot Specialist 15A

DR. A. A. KANTER, FOOT SPEcialist, 3½ S. Saginaw St., FE 3-7526.

Garden Plowing 16A

EDMUNDS & SON
Garden Plow

Notices & Personals 25

PRIVATE DETECTIVE SERVICE FE 2-3120

REDUCE

ARE YOU OVERWEIGHT? TIRED? CONSTIPATED? Try our safe scientific, quick method. Individual nutritional programs. CALL FE 4-4131

TAKE NUTRILITE FOOD SUPplement for good health. Add vitamin, minerals to unbalanced diets. Sold by authorized dealers only FE 5-3701.

100 WEDDING INVITATIONS, $7.50. Printed napkins — fast service. Sutherland Studio 18 W. Huron

Wtd. Child. to Board 26

WANTED CHILDREN TO TAKE care of, $10 a week. Turn east off Joslyn on Brown to first road, 4568 Jamm Rd., Mrs. Ellsworth Slater.

Wtd. Household Goods 27

ONE OF PONTIAC'S LARGEST furniture buyers cash waiting. FE 4-7881

STUDIO COUCH, CLEAN, GOOD condition. FE 4-8625

WE WILL BUY OR AUCTION ALL your household goods Tyler MY 5-1521.

WANTED FURNITURE

If you have anything for sale and want prompt courteous service and the highest price in cash, call

L & S SALES CO.

OAKLAND COUNTY'S LARGEST USED FURNITURE BUYER FE 2-2806

LET US BUY IT OR AUCTION IT for you. OA 8-2681.

WANTED TO BUY ALL TYPES of furniture. Ph. FE 2-8523

FURNITURE NEEDED

Entire home or odd lots. Get the top dollar. Will buy outright or sell it for you. B. D. Community sale. Ph. OR 3-7711.

WANTED: SMALL RADIOS, WORKing or not. FE 5-9795.

Wtd. Miscellaneous 28

CONCERT SNARE DRUM. FE 4-7498

WANTED—LATE MODEL AUTOmatic washing machine, preferably one with suds-saver feature. Call FE 7-0759 anytime.

WANTED TO BUY USED SAFE. MY 3-8601.

Wanted to Rent 29

CITY OFFICIAL WIFE, TWO small children want furnished or unfurnished ap. or house. Call FE 2-1436 or FE 5-6876.

NEED 2 BEDROOM HOME FOR couple. Thelma M. Elwood, Rental Service, FE 4-2583.

FREE TO LANDLORDS. LISTINGS needed. THELMA M. ELWOOD, Rental Dept. FE 4-2583.

FAMILY OF 6 NEEDS 2 OR 3 bedroom furn or partially furn. home. Please call FE 4-3677

FREE SERVICE TO ALL LANDlords. Qualified tenants furnished. RUSSELL H. YOUNG RENTAL AGENCY FE 4-1444

PLANT PROTECTION EMployee, wife and 1 child desires 2 bedroom unfurnished house; or lower flat. FE 5-2300.

WANTED 5 ROOM HOUSE UNfurnished, North end of town. FE 5-6594.

WANTED USED PIANO FOR church, small grand preferred. Also interested in used electric organ or organo attachment. Milford MUtual 4-5417.

YOUNG EXECUTIVE, WIFE AND 2 small children desire two bedroom house or apt. furnished. Owners care. References. Office FE 2-0214, Mr. Fox.

Share Living Quarters 30

MAN FOR SHARING APARTment 210 E. Wilson. Call after 6:30 p.m.

WIDOW WILL SHARE HOME with Christian lady. FE 5-9951.

WOMEN OR COUPLE TO SHARE apt. with working widow. No drinkers or smokers. FE 4-2120.

WIDOW WILL SHARE HOME with Christian lady. FE 2-1634.

Wtd. Transportation 31

EXPERIENCED DRIVER TO take small housetrailer to Florida. FE 2-8466.

PONTIAC PRESS EMPLOYE DEsires ride from Holly to Pontiac daily. Working hours 8:30 to 5:30. Please call FE 4-8461 before 8 or Holly MElrose 7-7059

WOMEN WOULD LIKE RIDE from Lake Angelus to Pontiac. Between 7:30 and 8 a.m. 5 days week. FE 5-6511.

Wtd. Contracts, Mtgs. 32

CASH FOR CONTRACTS! If you plan to sell your land contract, Phone us. We have plenty of funds at reasonable discounts. Bring your abstract and land contract. Ask for Mr. Clark CAMERON H. CLARK Realtor Open Eves. 1362 W. Huron FE 4-6492

$ Unlimited $

for buying land contracts. Fast courteous action. For immediate results call Mr. Johnson or Mr. Joll personally

A. JOHNSON, Realtor FE 4-2533 1704 S. Telegraph Rd.

IMMEDIATE CASH FOR YOUR land contract or equity in your home

K. L. Templeton, Realtor 2330 Orchard Lake Rd. FE 4-4563

CASH Settlement

Do you want a fast deal on your land contract? Lowest discount in Oakland County. Bring in your contract or call FE 3-0340 and ask for Ted McCullough.

STONE REALTY

919 Joslyn FE 2-0340 9 to 8 p.m. Daily Sun. 1 to 5

5% MORTGAGES

ON FARMS OR SUBURBAN, from ½ acre with 100 ft. frontage, no appraisal or loaning fees

B. D. CHARLES

Equitable Society 1717 S. Telegraph FE 4-0521; Eve. FE 5-8807

TO GET THE MOST FOR YOUR land contract Realtor Partridge is the "bird" to see 43 W. Huron St. Phone FE 5-8316

CASH FOR LAND CONTRACTS H. J. Vanwelt 4840 Dixie Hwy. OR 3-1381

WE HAVE $200,000

At our disposal to purchase new or season-ed land contracts for our clients. See me before you sell. ASK FOR BOB MAHAN.

YOU BUY IT—WE'LL INSURE IT

MAHAN

REALTY CO., REALTORS Open Evenings and Sundays 1075 W. Huron Ph. FE 2-0263

Wanted Real Estate 32A

WILL BUY OR LIST YOUR LAKE property. Purchasers waiting. R. F. McKINNEY Office 8800 Jommerce Rd Ph. Pontiac EM 3-3311 or Univ. 1-9700

GREEN LAKE OFFICE (ON GREEN LAKE) "HEDQTRS FOR ALL LAKES" Cottages, Homes, Lots and Estates Since 1925—LIST IT HERE NORMAN F. RICE 1070 COMMERCE RD EM 3-4412 WOodward 5-7744 Rings here

LISTINGS WANTED BUYERS ARE WAITING WE BUY, SELL, OR TRADE H. C. Newingham, Broker 381 S. Marshall FE 4-9843

NEW LISTING METHOD FOR YOU!

WE GUARANTEE YOU ACTION

If you have property to sell in Drayton, Waterford, Clarkston or surrounding areas phone us. One of our trained salesmen will appraise your property for today's market value.

WE ASSURE ACTION BECAUSE

We will pay you $1 a day for each day your property is listed with our firm. Naturally, if your property is sold; nothing is paid for the listing because then our mutual goal has been reached.

WHITE BROS.

OR 3-1872 OR 3-1769 OR 3-7118

OPEN 9 TO 8, SUN. 1 TO 5

Johnson

HAS DONE IT AGAIN! That's right folks. We have sold over 90 per cent of our listings and are desperately in need of all types of property to sell. For quick and courteous action. Call

Office Open 9-8

A. JOHNSON, Realtor FE 4-2533 1704 S. Telegraph Rd.

CASH IN 24 HOURS

For your equity in your home or farm. Call us on the phone. We will be at your home within 1 hour. Get our offer before you deal. We mean business!

EDW. M. STOUT

Open Eves 'til 8:30 77 N. Saginaw St. Ph. FE 5-8165

ACTION ON YOUR LISTING Geo. L. Scales, Realtor FE 2-5011

TRADES

Larger homes for smaller city property for suburban or farms homes for incomes. Large down payments are scarce, trade your equity. Trades made to satisfy all parties concerned. Call us no obligation.

DORRIS & SON

REALTORS CO-OP MEMBERS 752 W. Huron FE 4-1567

CASH FOR EQUITIES

We have investors now buying equities in medium priced, well located homes. Call us for immediate action.

ROY KNAUF, Realtor

26½ W. Huron FE 2-7421

WTD. FARMS OF ALL KINDS P. W. Dinnan, 66 W. Huron St.

LISTINGS WANTED ED. NORDMAN REAL ESTATE ROMEO, MICHIGAN PLateau 3-3567

WTD. HOUSES AND INCOMES have buyers. P. W. Dinnan 66 W. Huron St.

WANTED!

WE HAVE CASH BUYER NEEDING FOUR BEDROOM TWO BATH HOME IN WEBSTER WASHINGTON SCHOOL DISTRICT. CONTACT US AT ONCE IF YOU HAVE ONE TO SELL.

JOHN KINZLER, REALTOR 670 WEST HURON STREET FE 4-3535

Rent Apts. Furnished 33

1 ROOM, STOVE AND REFRIGERator, private entrance, 1 adult. FE 2-4376.

1 ROOM, PRIVATE BATH, KITCHenette. Bachelor. 267 N. Perry.

1 ROOM & KITCHENETTE, 1 OR 2 bachelors. 89 State St. FE 2-0566.

2 ROOMS, apply 239 Russell

2 ROOMS BASEMENT APARTment, all utilities furnished. Private bath and entrance. FE 4-3135.

2 AND 3 BEDROOMS ALL FURnished. Pay own lights and heat. $55 to $70. 2 to 3 children. Woodhull Lake OR 5-4153 and OR 3-1725.

ALL NEW

2 rooms with private bath. Ideal for working couple. 70 S. Paddock.

2 ROOMS, FIRST FLOOR, PRIvate entrance downtown. FE 2-6361.

2 ROOMS AND KITCHENETTE. FE 2-6226

ROOMS—MEN OR COUPLE. Downstairs private entrance close to bus. 33 Gingell Ct.

2 AND 1 ROOM FURNISHED apts. 102 Parkhurst.

2 ROOMS, FIRST FLOOR, WORKing couple. FE 3-1672.

2 ROOM MODERN FURNISHED apt. near Fishers and bus. 27 Parkdale. FE 5-0739.

2 ROOMS, PRIVATE ENTRANCE. FE 5-6406. 18a Mt. Clemens St.

2 ROOM, MODERN, STOVE, REfrigerator Couple only. 72 Washington.

2, 3 ROOM APARTMENTS. 700 Auburn Ave.

2 ROOMS FOR ADULTS. 13 Florence.

2 ROOMS, UTILITIES, REFRIGeration, gas heat. FE 2-3661.

FURNISHED APARTMENT, 3 OR 4 adults. Private bath and entrance. Walking distance downtown. FE 5-4572.

3 ROOMS, MODERN, 2 QUIET, clean adult, 154 Judson.

3 ROOM FURNISHED APARTment. Modern. 4904 Sherbourne. FE 2-0719.

3 ROOM APT., LIGHT AND GAS furnished. For couple, one small child welcome. 207 Oliver.

3 ROOMS AND BATH FE 5-9057

3 ROOMS AND BATH, TWO CHILdren welcome. 1747 Beachcroft, Keego Harbor.

3 ROOMS & BATH PARTIALLY furn. All utilities, Child welcome. FE 4-4686.

3 ROOMS, ADULTS ONLY. AFTER 6:00 p.m., 639 Peacock.

3 ROOM MODERN, CLEAN. PARTly furnished, 11 N. Johnson.

SMALL MODERN APT., PRIVATE bath and entrance, close to school and grocery. Nice laundry room. $180. Highland Rd.

COUPLE, PRIVATE BATH AND entrance. On bus line. FE 2-3647.

Rent Apts. Furnished 33

3 ROOMS AND BATH, NO CHILdren, really nice. 44 Euclid (near Wisner Stadium), after 10 a.m.

3 ROOMS AND BATH, UPPER. Couple only. FE 5-1560.

3 ROOM FURNISHED APARTment in Lake Orion. MY 3-4231.

4 ROOMS WITH AUTOMATIC heat and hot water. Apply 97 Dwight St.

4 ROOMS & BATH, CHILDREN welcome. 407 N. Cass. MA 5-3095.

ATTRACTIVE, 3 ROOMS AND bath, couple only. FE 5-4032.

APT. LOCATED AT 144 N. TELEgraph Rd.

CLEAN ROOM & KITCHENETTE. 2 nice men. 319 Orchard Lake Ave.

ELIZABETH LAKE ATTRACTIVE modern 3 rooms and bath. Completely furnished. Washer. Accomodates 4 persons. $20 weekly. FE 5-1294.

EXCEPTIONALLY CLEAN 2 rooms. Private bath and entrance. Nice location. Adults only. FE 2-8405.

IDEAL BACHELOR APT., UPPER, private entrance, very close in. No drinking. Prefer 1 clean man. FE 4-7207.

MACKAY LAKE APT. VERY modern with fireplace, everything furnished. Couples only. $20 week. FE 5-6105.

NICE EFFICIENCY, $60 PER month. 4090 Lotus Drive, Waterford.

NEWLY REDECORATED 3 ROOM and bath apartment all good sized rooms. Located close to downtown. Heat furnished at $65.00 per month.

Edw. M. Stout, Realtor 77 N. Saginaw Ph. FE 5-8165

ONE ROOM AND KITCHENETTE, private entrance. FE 5-3168.

REDECORATED 3 ROOMS AND bath. Overlooking park near W. Huron. Completely modern. Private entrance. Adults only. FE 2-0674.

SMALL APT., PRIVATE BABY acceptable. 270 State.

SQUARE LAKE, PRIVATE 3 rooms and bath. FE 5-1370.

6 ROOMS OF FURNITURE FOR sale with apt. or without. 14 Bloomfield Terrace.

Rent Apts. Unfurnished 34

2 AND BATH, NEWLY DECOrated utilities furn. Close in. FE 2-7425.

3 ROOMS INCLUDING UTILITIES. Private entrance and bath. For employed couple. FE 2-7230.

3 ROOMS AND BATH, SECOND floor close in. Call FE 2-6663.

3 ROOMS AND BATH, PRIVATE entrance. 332 S. Marshall. No children.

3 ROOMS AND BATH, NEWLY decorated. Small baby welcome. 49 S. Tasmania. FE 5-1723.

3 ROOM HOUSE, BATH 2 BLOCKS from bus. 1 child welcome. FE 2-6607.

3 ROOMS AND BATH, PRIVATE entrance. $35 monthly with heat. Inquire, 280 Fisher near Wilson Foundry. EM 3-4327.

3 ROOMS AND BATH UPPER IN Keego Harbor Garage. FE 4-7811

3 ROOM, UNFURNISHED, PRIvate front entrance. 1 or 2 adults. Close to Drayton Plains. OR 3-7671.

3 ROOMS FE 5-9835

4 ROOMS, BATH, COUPLE ONLY. Private entrance. 76 Henderson St.

5 ROOMS, ADULTS ONLY. REFerence no pets, close to Telegraph and Huron. For appointment call FE 3-1655, Mr. Pinley.

5 ROOMS AND BATH UPPER, garage, no drinkers no pets, close in. Rent by box 73 Pontiac Press.

5 UPPER STOVE HEAT 5282 Dixie Hwy. $65. OR 2-1065

BUS STOP AT DOOR. 4 ROOMS upstairs, newly decorated private bath and entrance, heat and hot water. 122 Auburn Ave. FE 5-8422

CLEAN 1ST FLOOR, PRIVATE, 3 rooms and bath. Heat and hot water. Adults. FE 2-6391

LOWER 3 ROOMS & BATH. PRIvate entrance. OR 3-1972.

MODERN APT., 4 ROOMS AND bath, private entrance, garage. Utilities furn. bus service. Union Lake shopping center. EM 3-4351.

MODERN NEW 3 ROOM APT. Private entrance, private bath, lake privileges. EM 3-3952

MODERN 4 ROOMS AND BATH, upper year around newly decorated. Between Commerce and Wolverine Lake. MA 4-1801

ORCHARD LAKE AVE. 3 rooms and bath. 2 children permitted. $47 a month.

K. G. HEMPSTEAD 102 E. Huron FE 4-8284

ON S. SAGINAW ST. NEAR GENeral Motors Plant. 2 and 3 room apartment. Heat, lights and gas furnished. References required. FE 4-1591

EAST SIDE: NEAR GMC TRUCK. 3 room apt. Private bath and entrance. Heat furnished. 397 Prospect. EM 3-4322.

5 ROOMS AND GARAGE. AUTOmatic heat, nicely decorated. Adults only. Available October 8th. Call between 5 and 6 p.m., FE 5-2676.

UNION COURT 3 rooms and bath, adults only $60 month

K. G. HEMPSTEAD 102 E. Huron FE 4-8284

Rent Houses Furnished 35

A SMALL 3 ROOM, MODERN house. Reference. 619 Oakland Ave.

1 BEDROOM HOME, SUITABLE for small family. Oxbow Lake. 9624 Log Cabin Trail. EM 3-8062.

2 ROOM GARAGE HOUSE, bachelor or couple with baby. 1257 Cherryla n.

3 ROOM HOUSE FE 4-5268.

3 NICE LARGE ROOMS, PRIvate tile bath and entrance. Steam heat, hot water and gas. Adults only. FE 2-2416.

4 ROOM MODERN HOUSE ON White Lake. Baby or 1 teenager welcome. Avail. until June. $65 mo. FE 4-4876 after 6 P.M.

5 ROOM FURN. HOUSE. ALL conveniences. $85. 6609 Lanman, Williams Lake. FE 5-5898.

5 ROOMS & BATH, AUTO. OIL heat. 711 Lakeview Dr., Orion Heights, entrance Heights Rd. Lake Orion. Shown from 12 to 5 p.m.

5 ROOM HOUSE FOR RENT. Children welcome. Phone FE 5-8505.

5 ROOM HOUSE FURNISHED. 620 Buena Vista, Bellevue Island, Lake Orion.

7 ROOM MODERN, MOSTLY FURnished. Lake House 12 miles. Insulated. 967 N. Perry.

AVAIL. OCT. 15. 2 BEDROOM Lakefront Auto. hot water. Oil heat. Univer ity 3-3177.

MANDON LAKE 9 MILES FROM Pontiac Idea. 2 bedroom strictly modern lakefront. Lovely grounds. $65. 6 months lease. EM 3-6240.

CLEAN COZY 2 AND 3 BEDrooms furnished; flush toilets. 817 Forest Dr. Roue 6, Cedar Island Lake, Pontiac.

FURN. OR UNFURN. 1 BEDroom Oct. 1 to June 1. 3517 Ormond Rd. Phone Milford, Mutual 4-2291.

FURNISHED, WINTERIZED COTtage for rent. 865 Lakeside Dr., Elizabeth Lake. Shown Oct. 2, from 1 til 5 P.M.

FURNISHED HOUSE, 2 ADULTS. Modern. At Commerce Lake. Weekly semi or monthly. EM 3-6363.

HOUSES AND APTS. FURN. OR unfurn. Tot welcome. Russell Young Rental Agency. FE 4-1444. 43 Clark St. Call before 6.

LAKEFRONT HOME, NICELY furnished. Oil furnace heat. $100 monthly. 4090 Lotus Drive Waterford, Michigan.

SMALL COTTAGE, COUPLE ONLY. FE 2-1333.

MODERN 3 ROOMS AND BATH, large utility room. $40, a month. 1304 Nakomas Way, near Dodge Park. FE 5-1488.

MODERN ALL ELECTRIC CABins. All utilities furnished, sleeps 4. $20 week. OR 3-7700, Pontiac Lake Tourist Court 8230 Highland Rd.

TWO BEDROOM HOUSE PARTLY furnished on Union Lake till May 1. 7308 Hardisty, Flanders 1-6584.

WALLED LAKE, CLOSE TO VILlage, 2 bedrooms, shower, refrigerator, stove. Only $18.50 weekly. 555 E. Lake Dr. MA 4-3234

1947 PONTIAC COACH HOUSE trailer, 27' long. FE 7-7222.

Rent Houses Unfurn. 36

6 BEDROOM HOUSE, FULL BASEment, all modern. In Southfield Township. $125 a month. Call Commerce, EM 3-2609.

3 BEDROOM HOUSE REFERences required. $100 per month. Lake privileges. Call for appointment Market 4-2156.

3 ROOM HOUSE, $30 A MONTH MA 6-2764

AVAILABLE OCTOBER 2, 3 BEDroom ranch house off Perry. Shown by appointment. $95. References. FE 5-2185.

LAKE HOME, PONTIAC SUBURB, October 1. June to responsible couple. Lincoln 5-6306.

RENTALS OF ALL KINDS. FEE $7.00. THELMA M. ELWOOD RENTAL DEPT. FE 4-2583.

NEWLY COMPLETED BRICK home, Sylvan Lake; 2 bedrooms, large kitchen, utility room, living room and bath. Never occupied. $100 per month. References required. Phone FE 4-0247.

3 ROOMS AND BATH NEAR TEL-Huron Center. Automatic heat, stove and refrigerator. FE 2-7191.

5 ROOM HOUSE, COAL FURNACE. Small family preferred. MY 3-0273

5 ROOM, MODERN, DOWNTOWN, auto. gas furnace & water. Children under 3 or over 15. Deposit or excellent references. 83 E. Huron. Up to 6 p.m.

5 ROOM BRICK TERRACE. REFerences. OR 3-8722.

SAM WARWICK HAS A NEW 2 bedroom lease at $100. Immediate possession. Call FE 4-5000. 2678 Orchard Lake Rd.

'52 MODERN 30 FT. HOUSE trailer. 279 Myrtle St.

LARGE EXPANSION HOUSE trailer. FE 5-4849

ORION 3 BEDROOMS, GAS HEAT, year round. MY 3-4312

6 ROOM COZY HOUSE FOR rent. 3 to 4 adults only. Information, 299 Oakland.

WATKINS LAKE FRONT, YEAR around 2 bedroom home, modern, garage. OR 3-1375 after 4.

WALLED LAKE ALL MODERN conveniences. 2 bedrooms, shower, only 3 blocks from village. $15 weekly. 555 E. Lake Dr. See caretaker at 136 Walled Lake Court or MA 4-3234.

YEAR ROUND MODERN 4 ROOMS and bath, near Cass Lake. Adults only. FE 4-4097.

Rent Lake Property 36A

CABIN, 2 ROOMS FURNISHED. Gas heat. Child welcome. MY 3-0881 or MY 3-7283.

For Rent Rooms 37

AT BUS STOP, LARGE FRONT clean, modern quiet room, nice home. FE 5-7332.

LARGE CLEAN SLEEPING room, single beds. Why freeze this winter? 1 block from Pontiac Motor and ½ block from bus line. 628 Lowell. FE 2-4423.

CLOSE IN NICE ROOMS, MEN only. 46 Mechanic.

GIRL, COOKING PRIVILEGES. Private entrance. On bus line. FE 4-3847.

NICE ROOM NEAR GENERAL hospital for working girl. 75 Thorpe. FE 2-8983.

ROOM WITH KITCHEN PRIVIleges for lady. FE 5-8633. 52 Williams.

ROOM, DOWNSTAIRS, 74 S. JOHNson. FE 2-5491.

SLEEPING ROOMS

51 Pine St. FE 5-6407

SLEEPING ROOM WITH STOVE and refrig. Man working on days. FE 4-9713. 207 E. Huron.

SLEEPING ROOM IN A PRIVATE home. FE 4-1657.

STEAM HEATED SLEEPING room. Hot water close in. 64 Pine.

SLEEPING ROOM IN NICE HOME. 741 Owego.

SLEEPING ROOM FOR REfined lady only. FE 5-3208.

SLEEPING ROOM NEAR PONtiac Motors and Fisher Body. 2nd shift preferred. 101 Home St., FE 5-2515.

VERY NICE ROOMS FOR CLEAN respectable ladies, refrigerator. 847 W. Huron St.

393 EAST MONTCALM

Corner of Glenwood 5 minute walk to Pontiac Motor and Fisher Body

$5 TO $7 PER WEEK

Nice clean rooms, kitchen privileges

Rooms With Board 38

BOARDING HOME FOR ELDERly women. FE 2-8268.

MEN TO ROOM AND BOARD. Night o da workers. 15 week. 98 Poplar. FE 2-9853.

ROOM AND BOARD FOR MEN, single beds, automatic heat and hot water, shower, clean quiet. Walking distance of Pontiac Motor. 473 E. Mansfield.

ROOM & BOARD FOR 2 SOUTHern buddies. Day workers preferred. FE 4-4334.

ROOM AND BOARD FOR CLEAN man. Clear rooms and good meals. Near bus. 194 Wall east off S. Paddock.

Convalescent Homes 38A

CONVALESCENT CARE FOR 2 elderly people. Ruth Haynes Home. 50 E. Burdick St., Oxford, Michigan. OA 8-3423.

OPENING OF NEW WING OCT. 1. Curtis Convalescent Home. 24 hour nursing service. FE 5-7612.

Hotel Rooms 39

HOTEL AUBURN

Room by Day or Week. Also 1 & 2 Room Apartments. Cooking and refrigeration unit. 484 Auburn Ph. FE 3-9239

HOTEL ROOSEVELT

If you are looking for a home atmosphere in a hotel and hotel service, it is here.

WEEKLY RATES $12 and up ROOMS WITH TV FE 8-8126

HURON HOTEL. CLEAN mod. rooms by day or wk. 45 W. Huron St. Ph. FE 2-8266

Rent Stores 40

4 STORE SPACE FOR RENT ON the corner of Perry and Joslyn and Ivy Warehouse, 55x80 with a drive-in door. FE 5-8044.

NEW 20X80 ON WALTON BLVD. in Drayton. Oil heat, 2 lavatories. Now vacant.

R. J. VALUET, Realtor Co-operative Real Estate Exchange 345 Oakland Ave. FE 5-0693 Open Eves. 'til 8:30

STORE 20x75 FT. MAIN CORNER KEEGO HARBOR

Rear 25 feet can be used as part of store or apartment, located on main corner in Keego Harbor at stop light. Reasonable rent, will lease. See owner at store.

TO RENT SMALL BUILDING ON Dixie Hwy. in Drayton Plains. Call eves. 9111 Dixie Hwy.

Rent Office Space 41

OFFICE ON M-59 (HIGHLAND Rd.) Light and heat furn. EM 3-4822.

For Sale Houses 43

4 ROOM & BATH, CLOSE TO BUS & school. 51 Blaine St. $6,500. OR 3-8176, after 4:30.

YOU'RE UP-TO-DATE when you look in Classified for things you want. Want Ads offer you just about anything!

SLICE OF HAM



"You're running a real modern butcher shop these days, Buckley!"

For Sale Houses 43

Low Down Payment

To qualified buyer on this furnished 4 room year around house with 80 feet of lake frontage. All located in Keego Harbor close to schools, stores and transportation. Full price only $4800. Easy terms.

JACK LOVELAND 2188 Cass Lake Rd., Keego Harbor FE 2-4875 FE 4-1661

MILFORD

Here is a lovely old home with 5 acres (315 ft. frontage) located on main street in good residential district in this thriving village. House consists of living room with cut stone fireplace, stately entrance, built-in open stair case, dining room, bedroom, bath, good size kitchen with modern cabinet, utility room first floor, 4 bedrooms and sewing room on second floor. Stoker steam heat. This is a real family home or could convert easily into apt. Priced at only $11,500. Substantial down payment.

Dorothy Snyder Lavender REALTOR 3140 W. Huron St. FE 2-4411

MODERN 2 BEDROOM HOME, 4 lots, near Avondale School. 2864 Hartline. Full price $6,500, terms.

3621 RICHMOND DR., WATKINS Lake privileges. New, unfinished cottage, porch, well, electricity. $3500. Twinbrook, 3-4487.

PERSONALIZED HOMES BY PALMER — OR 3-9615

Suburban Living at Its Best

A beautiful Elisabeth lakefront home for a large family and gracious living. 3 bedrooms, 1½ baths, 2 fireplaces, comfortable, economical radiant heating throughout, full basement, beach level recreation room, 19x26, two car garage, circle drive, school bus to Waterford and Parochial schools. Only 5½ miles from downtown. Call today

THELMA M. ELWOOD 5243 Cass-Elizabeth Lake Rd. FE 5-1284, FE 4-3844 Open 9 to 7

AUBURN HEIGHTS, COZY 2 BEDroom home near school, block to bus, stores and transportation. Full price only $4,900 with $1,400 down. Vacant. FE 4-8903.

Don't Wait

There are only 6 new choice lots left in this beautiful west suburban development, well restricted and located close to Pontiac with privileges on Otter Lake. All homes are custom built with no two alike. Located ½ mile south of Elizabeth Lake Rd. on Cass Lake Rd. Priced from $1,650 and up. For details call

F. C. Wood Co. REALTOR Cor. of Williams Lake Rd. & M-59 OR 3-1235 Office Open 9-5 After 5 Call OR 3-0060

KNUDSEN

South Bloomfield Highlands

New brick ranch type home with 2 car attached garage, 3 bedrooms. Good construction. Many features. Can be sold with terms.

West Side

5 bedroom home within easy walking distance of schools, downtown bus and shopping center. Home is in excellent condition and has a new forced warm air heating system. Don't fail to see it.

WM. H. KNUDSEN REALTOR FE 4-4516 Eve. FE 5-8906 510 Pontiac State Bank Bldg.

3 Bedroom

100 ft. frontage, 1½ car garage, best section of Drayton Plains. Beautifully landscaped. A real buy for $7,950, with low down payment.

$500 Down

2 room out Auburn, needs a bit of fixing. Full price $3,950.

JIM WRIGHT, Realtor Co-Operative Real Estate Exchange 345 Oakland Ave. FE 5-9441

$950 DOWN

Immediate possession. 4 room 24'x28' home. Plastered walls, 3 pc. bath. 2 lots. Orion Township.

CLOSE IN

Off Elizabeth Lake Road. 2 bedroom modern home. Oak floors, living room 11½x18. Lot 50x264. 3 blocks to school. Full price $7850. Terms.

MADE TO ORDER

For the large family. 5 rooms on first floor, 2 bedrooms, bath, oil furnace, 80 gal. water heater, storm windows & screens, plastered walls, attached garage, heated. There is space for 3 bedrooms and bath on second floor. School bus at door. North suburban ½ Acre lot. $11,250. Terms.

HAYDEN 86 E. Walton Blvd. FE 8-0441 Realtor Open Eves. 'till 8:00

CHARLES

$700 DOWN! The house 24x28 ft. contains 4 rooms & bath. Acre of land. $5700 with $50 per mo.

SIX ROOM HOME near St. Joseph Hospital. Excellent in & out. Wall-to-wall carpeting, basement, oil furnace, garage. Sacrifice price $8950. Substantial down payment.

SPACIOUS 5 room bungalow; bath, basement, garage. Lot 100x127. $10,500. Close to high school.

SYLVAN LAKE BRICK in excellent condition, is perfect for doctor, lawyer, dentist or executive. The $24,500 price is really low. Immediate possession.

B. D. CHARLES, Realtor FE 4-0521

1717 S. Telegraph Rd. open evenings Co-operative Real Estate Exchange

For Sale Houses 43

MORRISON-HEUGH CO. 73 West Ann Arbor FE 9-5821

BUILD NOW

Attractive ranch homes, 2 and 3 bedrooms on concrete floors or full basements. Perimeter heat. Copper plumbing. Sizes 36 to 44 ft. Many designs to choose from. Priced from $6,900 to $13,000 on your lot. We welcome your visit.

HERBERT C. DAVIS 4926 Pontiac Lake Rd. OR 3-7814

SPECIAL

ONLY $500 DOWN for a GI buyer. Sharp 1½ story bungalow with full basement, oil heat, tile bath and immediate possession.

R. J. VALUET, Realtor 345 Oakland Ave. FE 5-0693 Co-operative Real Estate Exchange

YOU CAN'T TOP THIS

Lovely little Ranch home 4 rooms & bath, oil heat, attached Garage. Lake privileges. Owner leaving town. Only $5800.

A SMALL FAMILY

Would enjoy this cute little frame bungalow, about 2 blocks from Dublin school. Cedar Island Lake. $3000. $750 down.

CENTRAL AVE.

If you want a real good house, let us show you this 5 room modern to the minute bungalow. Gas heat, large lot. $10,500. Make us your offer.

JOSEPH F. REISZ 83½ W. Huron St. FE 3-0280 Open Eve.

$800.00 DOWN

2 bedrooms, 3 piece bath, oak floors, hot water heater, storms and screens. 2 blocks from school. Full price $5200.00.

CARROLL G. PORRITT 26½ West Huron FE 2-7124 Eve. call FE 2-6194

Enjoy the Charm

Of the large older home. We offer this anytime. Two room older home in Lake Orion Village only minutes from downtown, big dining room, extra large kitchen, one bedroom down, full basement with automatic gas heat and hot water, well shaded lot. Priced at $10,900.00 for your appointment call Mrs. Kelchner FE 5-1201 or FE 5-7804.

"BUD" NICHOLIE REAL ESTATE

A HOME OF YOUR OWN

Seminole Hills

A grand west side location. Three bedroom frame home in fine condition throughout. Vestibule, fireplace, oil heat, large kitchen, double garage. Owner says sell—moved out of state. $3,000 down and immediate possession.

North—Off Joslyn

Good 4½ room frame with unfinished upstairs. 75 ft. lot. 2 car garage. $7,950 terms.

Huron Gardens

Five rooms all on one floor, unfinished upper. Full bath, nice lot. 1½ car garage. Close to St. Benedict's Church and school. Priced to sell for under $1,000 down. Immediate possession.

2 Family—Wisner School

North off Oakland, 5 rooms and bath down—4 rooms and bath up. Double garage, oil heat, oak floors, plastered walls. $14,950, terms.

Elizabeth Lake Estates

Overlooking the golf course we have this fine two bedroom home all on one floor. Nice lot and only four years old. Priced at only $8,950. Take over GI mortgage and payment, only $43 per month incl taxes and insurance. Shown by appointment only.

WE BUY AND SELL LAND CONTRACTS

NICHOLIE AND HARGER CO. Open 8:30 'til 8:30 33 W. Huron St. Ph. FE 5-8183

GI RESALE 4 PER CENT. 121 W. Sheffield.

2 HOUSES: NO. 1, $2,500, $300 down. Needs plumbing. No. 2, $4700, $500 down. Needs fixing.

RED HORSE 5019 CASS ELIZABETH RD. FE 4-2282 FE 2-0179

East of Joslyn

2 BEDROOM bungalow with large living room, ceramic tile bath, Youngstown kitchen, full basement with gas heat and automatic hot water. Only $2,600 down to a GI 4 per cent mortgage.

Near Utica

5 rooms down and 4 rooms up (suitable for income) full basement and large corner lot 200x250. $3,500 will handle.

IVAN W. SCHRAM FE 5-5091 or FE 5-2564 26½ W. Huron Realtor Co-operative Real Estate Exchange

$1000 DOWN

If it's a home and income we have it. Duplex 5 rooms each side, corner lot, paved street. Needs some repair. Excellent close in location.

GI RESALE

3 bedroom ranch type on large lot, aluminum storms and screens, 2 car garage and work shop. $50 per month includes insurance and taxes.

5 ROOM BRICK

For gracious living this modern home has everything. Fireplace, wall to wall carpeting, oil furnace and garage. $17,900 terms.

RIDGEWAY 975 Baldwin FE 4-6203

For Sale Houses 43

HOUSES OF ALL KINDS IN and out of the city. Easy terms. P. W. Dinnan and Son, 66 W. Huron.

$350 DOWN

New 4 bedroom house with full basement. Exterior complete unfinished interior. Lake privileges. Williams Lake Gardens. OR 3-2837.

DO IT YOURSELF

Two unfinished homes, $7,850 and $7,950 on Sudsin Lake. Two and 3 bedrooms, plastered, rough plumbing and electrical in. Ready for you to trim and decorate yourself. Vacant also available.

John Chiera Co. REALTOR 750 S. Woodward Birmingham For 24 hour service call MI 4-6200

SYLVAN VILLAGE

7 ROOM HOME

Beautifull situated on 122x150 ft. lot at corner of Pontiac Drive and Clariant. We are offering this home for immediate possession. Full basement garage, gas heat, gas hot water heater and natural fireplace. Full price $13,500 with $3,500 down. A pleasant spot with towering trees.

PAUL A. KERN, Realtor 31 Oakland Ave. FE 3-9209 "Real Estate Since 1919"

BY OWNER 2 BEDROOM MODern. Want equity. FE 4-4210.

BY OWNER, 2 BEDROOM HOME, completely furnished, attached 2 car garage. Gas furnace. Near town on ½ acre fenced. Highest down payment takes. 3430 Baldwin.

$1,200 DOWN

Includes cost, $45 month. Includes taxes and insurance 4 per cent interest on this 3 bedroom modern home, full bath, shower, plastered walls, hard wood floors, landscaped lot with lake privileges.

C. FANGUS 1919 M-15 Ph. Ortonville 132. Reverse charges.

NORTON AVE.

Large 3 bedroom family home, hot water heat, automatic gas hot water heater garage. Needs decorating. Immediate possession. A real value at $8,950 with $1,850 down.

PAUL D. HAMMOND 26½ W. Huron St. Realtor FE 5-7741 Eves. FE 5-4714

BRICK RANCH HOME BEAUTIFUL SANDY BEACH

$995

For dollar value you can't beat this outstanding 3 bedroom ranch home with full basement, 2 fireplaces, all tile bath, stall shower in basement, large picture window, 26 ft. living room, a dream kitchen, aluminum storms and screens, and a 2 car garage all locate on a beautifully landscaped lake front lot. Will sell on terms or will take home as down payment.

TWO FAMILY $2,500 DOWN

Good east side location with 2 baths, separate entrances, dandy basement, new oil heating system and glassed in porch. Upper renting for $80 per month.

FOUR FAMILY WEST SIDE

Investors, here is a good substantial income with everything completely separate. Apartments consist of nice living room, large bedroom, full bath, and kitchen with dining space and new Philco refrigerators. Excellent heating system and located on nice lot. $25,000 total price.

PIONEER HIGHLANDS NEW VACANT BUNGALOW

With Cedar Shakes siding. Finest of materials available were used in the construction. Full basement, oil A-C heat, and tile bath. A very attractive modern to the minute home.

RAMBLING RANCH HOME 6 TO 13 ACRES

36x48 on foundation, plus 22x33 attached garage. Full basement, oil A-C heat and many other outstanding appointments such as ledge stone fireplace, 2 picture windows, and a lovely kitchen. A home we are proud to show to today's most particular buyer. Will sell or take home in Pontiac in trade.

WE SELL—WE T

For Sale Houses 43

RANCH TYPE SHELL, GOOD LOcation. FE 2-1104.

$995 DOWN

2 bedrooms, living room, dinette, nice kitchen, bath, auto. heat and hot water, lake privileges on Lake Orion. $6995. 564 Heights Rd., Lake Orion, Mich.

OUTSTANDING

You will have to see these homes to really appreciate them 3 bedroom tile bath, 2 fireplace homes in an area of lovely residences. Some of the features are hard woo floors plastered walls, Anderson windows, storms, screens, full basement and attached garage. Come out today, we are proud to show you these ranch type homes.

Giroux & Hicks

Open Eves. 'til 8—Sunday 1-5
4395 Dixie Hwy. Drayton Plains
OR 3-6701

ELIZABETH LAKE ESTATES, 2 bedroom, stairway to unfinished attic, gas heat newly decorated Lake privileges 4 per cent G. I. interest. FE 4-5812.

Otter Lake

7 rooms & bath located on high sightly spot 4 lots & nearly 2 acres for garden & orchard with lake privileges, house has living rm., dining rm., kitchen and enclosed front porch down, 4 bedrms. & bath up, full bsmt. Call for particulars.

North Side

6 room modern home including 3 bedrooms, living rm., dining rm., kitchen & bath. Oak floors, plastered wall, nicely decorated, full basmt. good furnace with stoker, automatic gas water heater garage. Only $1,500 down. Call for appointment.

John K. Irwin

REALTOR
Since 1925
191½ N. Saginaw St.
FE 2-4031 EVE. FE 2-1804

ASCOT STREET

New two bedroom home with full, excellent basement. Knotty pine kitchen, gas heat. This is a very attractive well kept home and only $11,400 with very reasonable terms. Call FE 4-9584 or stop at 136 E. Pike St.

ACRE OF GROUND

Beautifully landscaped with a 7 room home. Four bedrooms. Two full baths, excellent kitchen attractive recreation room, garage & cement drive. This is priced right with reasonable terms. Call FE 4-9584 today and let us show you this home.

LAWRENCE W.

GAYLORD

136 E. Pike Open Eve.

Orchard Lake Frontage

Brick income on large wooded lot 5 rooms and bath down, 4 rooms and bath up. Can be used as 4 bedroom home. Automatic oil heat. Completely furnished. Fine beach on the lake. Available immediately. By owner. 3805 Indian Trail, Orchard Lake, Mich.

ADAMS

DRAYTON PLAINS

Cozy two bedroom. Nice yard. Off Sashabaw Rd. Only $3,600 with $850 down. Hurry on this one.

DRAYTON WOODS

Lovely spacious 2 bedroom home. California style contemporary. Plastered walls, oil heat. Fenced in yard for the kiddies. Nice view of the lake. $12,000. 6 terms.

COLORED

3 bedroom home, paved street. $7,000 with $1,000 down. Shown by appointment only.

ADAMS REALTY CO.

382 Auburn Ave. FE 4-3393

ROCHESTER AREA

100 ft. frontage. Ranch home. Large living room. 2 master bedrooms. Snack bar. Partially completed. Sacrifice. OL. 2-7326.

TO BUY TO SELL, REALTOR PARTRIDGE IS THE 'BIRD' TO SEE.

MILLER

WEST SUBURBAN

3 bedroom home with space for 2 added rooms in unfinished floored attic. Full basement with new oil furnace. Full ceramic tile bath. All hardwood floors. School bus at door. Excellent neighborhood.

NORTH

2 bedroom home in good location. Near Fisher Body and Pontiac plants. Near bus and school. New oil furnace and utility room. Full bath. Good sized rooms. Unfinished attic. Wall to wall carpeting in living room. Draperies. Fenced front yard. Excellent buy for $2000 down with easy payment on balance.

NORTH

3 bedroom ranch type home in excellent neighborhood and condition. Large corner lot. Near school and bus. Full tile basement with automatic oil heat. Fenced yard. Exceptional value. Easy financing to civilians or veterans.

STONE

STONE REALTY CO.

919 Joslyn FE 2-0253
9 to 8 p.m. Daily. Sun. 1 to 6.

LOOK NO MORE

We want someone to look at this home that has been shopping around, and knows what's on the market for $10,000; because we know that if you've looked at a lot of homes you'll say that our listing is one you never dreamed you'd find. If you enjoy a beautiful, well landscaped lot with fenced back yard and swings for the kiddies lots of shade and flowers then you owe it to yourself to look at this before you buy. This home is very roomy with its large kitchen and dining area, large living room and sun porch, much larger than average utility room and plenty of sleeping area for you and your family. There's a 2½ car garage with stove and work bench. This home has automatic oil-fed hot water heat which assures you and your family of a comfortable winter for less than $100 a year in fuel bills. The full price is $9,950 with $2,000 down $65 mo. What are you waiting for—call now!

WHITE BROS.

Phone OR 3-1872 or OR 3-1769
Open 9 to 8. Sun. 1 to 5

LAKE ORION PROPERTY SEE Walter Green Rltr. MY 3-5831

TRIPP

East Side

3 large bedrooms, huge living room with big window and fireplace, a real dining room, large kitchen, separate breakfast room. New wall-to-wall carpeting—stairs and hall. Gas heat, 2 car garage. Decorating is super. We're sold on this one ourselves. Priced at $12,500.

North Off Joslyn

We have two comparatively new 2 bedroom homes in this location priced at $10,800. Terms can be arranged with $2,000 down.

Leslie R. Tripp, Realtor

Open Evenings
22 W. Lawrence Street
FE 5-8161 or FE 4-2958

MODERN HOME ON 2 ACRES. OR 3-1014.

For Sale Houses 43

BY OWNER 5 ROOMS AND BATH, cinder block home, completely modern, insulated, hardwood floors, oil floor furnace, storms and screens, venetian blinds throughout. Near Williams Lake. $7000 cash. Or $7500 with terms. OR 3-2547.

2 ACRES

Garden soil. 5 rooms, hardwood floors, full basement, oil air conditioning furnace, breezeway to 2 car garage. All this and only $2,000 down.

EAST SIDE

5 room bungalow. Plastered and painted walls, hardwood floors, full basement, oil furnace. Priced reasonably with terms.

FOR COLORED

6 rooms and bath, 4 nice lots. Plenty of fruit. Home is nice and clean. $1,450 down.

CUCKLER REALTY

236 N. Saginaw FE 4-4091
Eves. FE 7-6143 FE 5-8312

ANNETT

OFFERS

De Quindre Rd.—Near Rochester

Really a bargain for someone with $6,000 cash. 3 small houses all occupied, situated on 4 lots. Low taxes. 1½ car garage.

Near St. Joseph Hospital

Immediate possession on this 3 bedroom modern home, gas heat, gas water heater, storms and screens, insulated venetian blinds, 2 lots, fruit trees. Built in 1947. $9,900. $1,600 down.

20 Acres

Located 20 miles north of Pontiac in scenic rolling country side with 1650 feet paved highway frontage. 3 bedroom modern home with basement stoker furnace, 30 x60 basement, barn with 14 stanchions and drinking cups, 6 horse stalls, milk house, chicken house, tool shed, and other buildings. School bus by door.

East Suburban

Ultra modern new ranch home on lot 100x300. Large living room with windowall, 2 bedrooms, tile bath with fan, streamlined kitchen, fan and many cupboards, AC oil furnace, attached plastered garage, underground oil tank. $13,900. $3,000 down.

Elizabeth Lake Estates

Here is an excellent buy in a ranch type home with 6 rooms on the first floor, plus additional 2 rooms up. Full basement with oil AC heat, recreation room finished in knotty pine, 2 car attached garage, storms and screens, situated on 2 nicely landscaped lots with lake privileges. Priced at $16,800 with FHA terms or veterans if eligible with $3,000 down.

Orionville Area

Remodeled early American farm home with 41 acres of land. Outstanding features include large carpeted living room full dining room, breakfast nook with picture window, modern bath with dressing table, 1 bedroom down, 2 up. Nice basement with AC oil unit. Reasonably priced at $21,000. See this soon.

Roy Annett Inc.

REALTORS
28 E. Huron FEderal 3-7193
Open Evenings and Sunday 1-4

STOUT'S

BEST BUYS TODAY

COUNTRY HOME

Beautifully located in the best residential district of Clarkston. A very dignified Colonial type home with the loveliest interior we have seen in some time. This home has four bedrooms with a fireplace in the master bedroom. It also has a ballroom size living room with a natural fireplace. The grounds do this home are too beautiful to describe. Full price is only $18,950 with terms.

TWO FOR ONE

Seeing is believing and you should see this one. The homes are situated on two acres of rolling ground. The main house has an extra large knotty pine living room, two bedrooms and kitchen. It also has a basement garage. The guest house is a very cute three room and bath home. Down payment is only $1,600. Call for appointment.

WHOA, STOP!

Don't pass this one by. An extra large ranch type home with lovely six foot living room and natural fireplace. There are three large bedrooms, dining room and kitchen to top this off. It also has a basement and a three car garage. This home needs a little finishing. What more could you ask? Only $3,500 down.

HONEYMOONERS

A real doll house. Nice location. Sharp little home with nice cozy living room, one bedroom and a den that could be used as another bedroom when your family grows larger. A very cheerful kitchen. All of this can be yours for only $6,900 full price. Easy terms. See it now.

Y'ALL COME

To see this secluded colonial style home, with ten beautiful acres of rolling ground. There are six bedrooms in this home, three baths and a powder room. The living room is one of the nicest you will find anywhere and it is just a few short steps to the dining room which features French doors that open onto the patio. This is truly fine living and it may be yours for only $7,500 down. Shown by appointment.

EXCLUSIVE

One of the finest suburban locations. A rambling ranch style home in beautiful Bloomfield Highlands. You will marvel at the living room with two large picture windows that overlook the lovely grounds, also a natural fireplace that will take the chill off the long winter evenings. There are two large bedrooms and Ben Kitchen and dining ell and a one and a half car garage. Total price is $20,500 with terms.

$600 DOWN

Neat little bungalow located on the north side of town. Four nice rooms, which would be just right for a small family. There are several nice shade trees on this lot. You can purchase this home for only $5,950 but you better hurry.

CHURCH IN THE WILDWOOD

Country church located north of Pontiac. This building is in very good condition. It includes 19 pews, three pianos and one organ. All of this for just $3,000.

Edw. M. Stout, Realtor

77 N. Saginaw St. Ph. FE 5-8165
Open Eve. till 8:30

For Sale Houses 43

4 BEDROOM, MODERN. FE 2-6046

3 ACRES—$1,000 DN.
4 rooms and utility. Deep well. Electric pump. New subdivision. Vacant. $6,500. $1,000 down.

5 room modern. Full basement. Hot air furnace. Near Fisher Body. $7,500. $1,000 down.
PAUL JONES, REAL ESTATE
FE 4-3500

This Week's Special

COOLEY LAKE

Lakefront log home for the large family has 4 bedrooms, large bright living room with natur. fireplace, kitchen, 3 pc. bath, utility room, oil heat, extra lot. $17,500. $2,500 down.

COMMERCE AREA

New ranch type home pleasing to the eye. Real honest to goodness value to the dollar. Convenient room arrangement combines bright living room, kitchen with dining space, 3 bedrooms, 3 pc. bath, utility with oil furnace. Handy to main highways, stores and schools. Priced right at $12,950. Only $1,950 down.

EMBREE & GREGG

1565 Union Lake Rd.
EM 3-4393

CLARK

$1,000 DOWN. OFF AUBURN. Ideal Suburban Home. Large lot partly fenced with garden spot. 1½ car garage, cement drive. The home is fully modern, has 2 bedrooms, full basement, oil heat. Priced right for immediate sale. Quick possession.

$1,450 DOWN. VACANT AND READY FOR YOU. If a 5 room modern bungalow is what you have been searching for, this one should satisfy your needs. The price of $7,450 is reasonable. There are 2 bedrooms, dining room, front porch, modern kitchen, full basement, oil forced air furnace, dandy lot, 1 car garage, cement drive, a playhouse for the children close to school and bus. Shown by appointment.

$3,000 DOWN. NEW 3 BEDROOM RANCH HOME. You'll like this well constructed home with oak floors, plastered walls, colored bath fixtures, well planned kitchen full basement with space for a Recreation Room, oil forced air furnace, laundry trays, ample closet space and many other desirable features. Good lot. Suburban location. Vacant and ready.

$3,150 DOWN. SUBURBAN HOME ON 5 ACRES. Just west of Pontiac, muck land, some woods, plenty of shade trees, lawn and bushes, small barn. 10 minutes drive to Pontiac. The home is fully modern, has 2 large bedrooms, large living room with picture window, gay well designed kitchen, full bath, full basement, oil forced air furnace, auto. water heater and other features too numerous to mention. Just a few years old. Only $12,000.

CAMERON H. CLARK
FE 4-6492
1362 W. Huron FE 4-6492
Co-operative Real Estate Exchange

GILES

New Rancher

Lake privileges on a good west side lake. Very good neighborhood with all new homes. 6 rooms, 3 bedrooms, large utility with automatic oil heat. A furnace, plastered walls, cove ceilings, oak floors, colored bathroom fixtures and many other attractive features such as brick front, brick planter, etc. All for only $1,950 down.

$1,200 DOWN

Close in 2 bedroom 6 room home with the conventional dining room. This is a very clean place with full basement, automatic gas heat & many other good features. For further information and appointment to see call our office.

WHITE LAKE

Privileges on beautiful White Lake included in this cozy little 5 room home with fireplace and garage. The down payment? Only $1,450 and the low sale price includes stove, refrigerator. BETTER HURRY.

WE NEED LISTINGS

GILES REALTY CO.

92 W. Huron Open 9 till 9 FE 5-6175

SMART BUYS

ORION INCOME

Centrally located on excellent business frontage is this large income. There are 6 apts. and 8 sleeping rooms yielding $500 monthly. Recently painted and with new oil steam heat it would be ideal for a convalescent home. Priced right with terms.

CUTE HOME

This trailer with 3 rooms and bath, OIL HEAT, Quick-Freeze refrigerator. Good tires will make you a very comfortable home.

ROUND LAKE

A lovely 2 bedroom year around home with free lake frontage. Knotty pine finish with snack bar and fireplace, and other attractive features. Stove and refrigerator included.

CRAWFORD

AGENCY

53½ W. Huron FE 4-1549

$800 DOWN. 5 ROOMS OIL FURnace, garage. Lake privileges. In Drayton Plains. OR 3-5431 or OR 3-2284.

BY OWNER 4 ROOMS AND bath. FE 5-8348.

BY OWNER $2100 DOWN. 6 rooms. Gas heat. 138 Washington.

Bateman

Lakefront

Ranch home with attached 2-car garage, 2 baths, carpeting. New oil furnace, aluminum storms & screens. 73 ft. on the water, $14,950—better be first.

Off Sashabaw Road

A natural fireplace, 19 ft. living room. Very modern basement too. 100x150 lot. A solid value. $9,950 terms.

Near St. Benedict's

Quality built 2 bedrm. bungalow with expansion attic, streamlined kitchen and dinette, 19 ft. living room, golden oak flooring. Dandy basement, gas AC heat. Automatic water heater and in splendid condition inside and out. Terms can be arranged.

West Suburban

Cute and cozy 5 room bungalow. Basement, oil heat, 1½ car garage. Fenced yard and lake privileges. All for $6,950 with small down payment.

Why Pay Rent?

When you can own an immaculate 2 bedroom bungalow for only $950 down? Custom cabinets in kitchen, new bath, oil heat, QUICK POSSESSION. Investigate NOW!

Kampsen

Realtors FE 4-0528

377 S. Telegraph. Eve. & Sun.
Co-operative Real Estate Exchange

PAY BILLS ON TIME with money made through Want Ads! To sell things you no longer use, call FE 2-8181 for an ad-writer.

For Sale Houses 43

COUNTRY LIVING

5 room home with 7 acres of land. West Oxford area, 2 bedrooms, bath, and utility room. 40 fruit trees. Chicken coop. Price, $8,750 with $1,450 down.
MEAGHER REAL ESTATE
Oxford Mich. OA 8-3122

GOOD SOLID HOUSE FOR SALE. 5 rooms and bath and closed porch. Call FE 5-2580.

Modern brick home. Fireplace, breezeway and 2 car garage. Priced for quick sale $2000 down. Large 3 family Waterford 2½ car garage, lots of shade, only $2,500 down.

$500 down. 5 room house 1½ acres on Crosby Lake Rd. Full price $4,000.

$500 down. 28x32 Basement house in Waterford. Full price $2750.
GEORGE MARBLE REALTOR
6261 Andersonville Rd.
Waterford
Phone OR 3-1268

GATEWAYS to HAPPINESS

GOOD JUDGMENT

TO STOP PAYING RENT. You'll agree when you see this 5 room, 3 bedroom and bath one floor plan home offering a 20 ft. living room, oil space heat, 19 ft. porch and garage, 2 blocks to Roosevelt school. Total price, $8,250. $1,000 down. CALL NOW. IT WON'T LAST.

A GOOD BUY

1½ MILES WEST OF CITY. This 4 room and bath, 2 bedroom, one floor plan has a combination kitchen & dining space, 14 ft. living room with picture windows, oil heat, storms and screens. Insulated walls. Lot 80x140 ft. Offered at $5,695. Terms. Privileges on Geneva Lake.

CHILDREN WANTED

ELIZABETH LAKE PRIVILEGES. Away from heavy traffic, yet conveniently located for Birmingham and Lambert Schools, golf links and Elizabeth Lake Park, along with the latest in living comforts is now offered for your pleasure. An attractive 6 room semi-bungalow with 4 large bedrooms, a spacious 17 ft. living room with carpet and drapes, beautiful family kitchen, full basement, stoker heat, storms and screens, landscaped lot 60x150 ft. are some of the many features that make this comfortable home a good buy. Owner transfer has caused sale at $10,960. $3,950 down. $52.00 a month includes taxes and insurance. 4% MORTGAGE AT 4 per cent.

To Buy To Sell To Trade
YOU BUY IT WELL INSURE IT

MAHAN

REALTY CO., REALTORS
Co-operative Real Estate Exchange
FE 2-2023
Open Eves. 'til 9. Sun. 10-4
4075 W. Huron
NEXT DOOR TO BRANCH POST OFFICE

$800 DOWN

LAKE PRIVILEGES near Highland. has 5 rooms and bath, oil floor furnace, and partly furnished.

PERRY PARK

CUTE BUNGALOW with basement. 2 car garage and strictly modern.

LA SALLE GARDENS

VERY NICE 2 bedroom home having oak floors, plastic tile bath and very clean. Sell or trade.

R. J. VALUET, Realtor

Co-Operative Real Estate Exchange
245 Oakland Ave. FE 5-0693

FOUR BEDROOMS

Cut stone & room house in perfect condition, excellent kitchen, lots of closets, insulated, 2 nice lots, breeze-way, 2 car garage, this is truly a beautiful home. Call FE 4-9484 today or stop at 136 East Pike St. for additional information.

McCONNELL

District and priced right only $7,500. One bedroom on 1st floor, three bedrooms on second floor. Basement oil heat. Call FE 4-9584 to see this home.

LAWRENCE W.

GAYLORD

Co-operative Real Estate Exchange

LAKE LOUISE LAKEFRONT

Yes, it's come true at last, a lakefront contemporary you can afford. With $3,100 you can move into this luxurious butterfly roof, ultra modern home. As you turn into the circle drive you will admire the natural beauty of the paneled exterior. Entering from the rear is a short hall leading into the den in which you will spend many enjoyable evenings. Through a large but closeable arch you are now in the living room. This spacious room has a glass wall from floor to ceiling. The carpeting is like walking on air. The corner fireplace extends through this wall of glass to an outdoor Bar-B-Q. You are sure to enjoy the charcoal broiled steaks on the patio overlooking Lake Louise lake. The master bedroom has both tile and ward-robe closets, there is a full tile bath and ½ bath, shower which is conveniently arranged with outside entrance for swimmers and lawn parties. Perimeter automatic oil heat. Priced at $16,900. You had better plan to see this one.

WHITE BROS.

Phone OR 3-1872 or OR 3-1769
Open 9 to 8. Sun. 1 to 5

Templeton

LAKE FRONTAGE

Located 15 miles from Pontiac. White Lake Twsp. 4 room modern. $5800. $1500 down.

ORTONVILLE

4 rooms completely finished on outside with 4 acres. Can be had for $5950 with easy terms.

WATERFORD AREA

Located near schools and stores, 6 large rooms, ceramic tile bath and utility room. Gas heat and natural fireplace. Lovely kitchen. Extra large fenced in lot with fruit trees overlooking lake with lake privileges. $18,800 with reasonable down payment.

K. L. Templeton, Realtor

239 Orchard Lake Rd. FE 4-4563
Open Eves.

Truck Farm

You retired people will be interested in this 2 bedroom home located on 2 acres of land located at the edge of the city limits. $7,500 income per year. Full price $8,000. For details call

J. A. Taylor

REALTOR—INSURANCE
Open Eves. Free Parking
100 Oakland Ave. FE 4-2544

HURON GARDENS

3 rooms and full bath, new hot water heater has gas, also hooked to sewer, ideal for widow or couple. Full price $1,365.

KEEGO HARBOR

5 rooms, nice kitchen, full bath, oak floors. $5,250 with $850 down.

OPEN SUNDAY

5 room frame, tile bath, oak floors, plastered walls, oil heat, storms and screens. $10,425.

FARM

240 acres, 8 room house, 2 barns, grainary. All buildings in very good condition.

IRWIN & ROSA

REAL ESTATE
209 Baldwin Avenue
FE 5-0101 FE 2-8344 FE 2-2161

For Sale Houses 43

$250 Down

Two bedroom ranch type home on large lot 75x800 ft. right on Elizabeth Lake Rd. Bus and school bus right past the front door. Plumbing, wiring and sheetrock are in. House needs interior trim. Priced at $6,500 with terms.

F. C. Wood Co.

REALTOR

Cor. of Williams Lake Rd. & M-59
OR 3-1235 Office Open 9-5
After 5 call OR 3-6098

OPPOSITE MALKIM SCHOOL. 100'x300' on Walton Blvd. Priced right. Terms.

PONTIAC TWP.

Off Perry street near Walton Blvd. Priced to sell at $700.00.

LEBARON FARMS.

$750.00 for this excellent 45'x150' building site.

WATERFORD LAKE ESTATES

Privileges on Silver Lake Frontage on Walton Blvd. 75'x125'. Offered at $1150 with terms.

J. C. HAYDEN, Realtor
86 E. Walton Blvd. FE 8-0441

PRIME BUILDING SITES ON CHEROKEE HILLS. Cass and Elizabeth Lakes. No down payments.

RED HORSE

5019 CASS ELIZABETH RD.
FE 4-2252 FE 2-9179

For Sale Acreage 47

HUNTING PROPERTY, 40 TO 240 acres, also 5 acre home site close in. FE 2-1333.

WILL SELL OR TRADE MY equity in 1 acre. FE 7-0833.

For Sale Farms 48

ENJOY

Country living in the beautiful Milford area. Everything in the best of condition and what a wonderful place to raise a family. 33 acres all fenced, 350 young apple trees, good barn, metal granery and other good out buildings. Excellent modern 11 room home with pine tree landscaped lawn. Truly a rare offering at only $18,150 on trms. Would TRADE for a good business.

WARD E. PARTRIDGE, REALTOR, FE 2-8316

43 W. Huron St.

40 ACRES WOODS, STREAM, house barn other buildings. Bargain $2500 $1500 down. Dan Hobson, Clifford, Mich.

40 ACRES 5 ROOM HOME NEAR M-15. 14 acres 5 room home on M-15. Suchy Realty, Ortonville 8083.

NEAR DAVISBURG

22-acre parcel with 6-rm. farm home. Lake frontage on 3 lakes. This would make a good bldg. site or good home for remodeling. Scenic rolling land, lakes excellent to stock with trout. $12,000.

84 ACRES

75 tillable acres in this farm located north of Pontiac. Modern 8-rm., brick home, full basement with steam heat oil-fired furnace. 5 acres of timber, 60 ft. barn with stanchions, milk house, other good outbldgs. Quick possession.

FLOYD KENT, Realtor

24 W. Lawrence FE 5-6105 open eves. Br. Office 2200 Dixie Hwy. FE 5-6173

180 ACRES ON PAVEMENT, 7 room house, 2 barns. Only $10,500. Other farms of all kinds, including lake farms. P. W. Dinnan, 66 W. Huron St.

CARNIVAL by Dick Turner



"As senior member, I appoint you, Senator Smelt, and you, Senator Sneed, as a committee to investigate this score our colleague has turned in!"

For Sale Lake Prop. 44

CASS LAKE FRONTAGE. YEAR around home 3 bedrooms, fireplace, large screened porch, 2 car garage fenced in yard, oil heat. FE 8-1395.

Lake & Water Frontage

Near Drayton Plains. As low as $30 per front ft. Easy terms.
HOLMES-BARTRAM
4392 Dixie Highway OR 3-1000

WATKINS LAKE

2 bedroom modern lake front home. Good lot and beach. 2 car garage. F. J. Owens, Broker. OR 3-1450.

For Sale Lots 46

A. O. ELLIOTT & SONS
Northwestern at Middlebelt
Jordan 4-6121 MAyfair 6-2503

BIG LOTS 100x200
Near Auburn and Rochester Rd. $295 to $495
Woodward 2-9700, Detroit

BEAUTIFUL SOUTH BLOOMfield Highlands Sub-division lot, 75x150, located on Devonshire Rd. FE 5-4501.

BUILDERS-INVESTORS

100 lots at Round Lake, platted, title one needed here. Aero Realty, 16734 E. Warren. TUxedo 2-1480.

2 LOTS 100X190. BEAUTIFUL home site, West of Pontiac. $400. each with terms. OR 3-4525.

FOR COLORED FAMILIES

2 dandy lots on S. Blvd. W. All improvements in. Priced $750 ea. Terms. For information call Mrs. Spears, FE 5-8964. Russell A. Nott, Realtor 170 W. Pike, FE 4-8905.

LOT 48x253 WITH A OLD HOUSE. Fruit and shade trees. City water & sewer. $1,695. Cl. 2-7767.

2 LOTS 85x170 IN ELIZABETH Lake Estates. FE 4-3229.

Just Look At CHEROKEE HILLS!

Compare the advantages of its close-in country location - Elizabeth Lake Rd. One mile W. of Telegraph Rd. - and select your site soon!

CARL W. BIRD, Realtor

503 Community National Bank Bldg.
FE 4-4211 Eves. FE 5-1392

LITTLE FARMS

Beautiful one acre parcels. Excellent Land. Close to stores, schools and bus. Only $15 down and $15 per month.

L. H. BROWN, Realtor

1362 W. Huron FE 2-4810

$250 Down

Two bedroom ranch type home on large lot 75x800 ft. right on Elizabeth Lake Rd. Bus and school bus right past the front door. Plumbing, wiring and sheetrock are in. House needs interior trim. Priced at $6,500 with terms.

F. C. Wood Co.

REALTOR

Cor. of Williams Lake Rd. & M-59
OR 3-1235 Office Open 9-5
After 5 call OR 3-6098

OPPOSITE MALKIM SCHOOL. 100'x300' on Walton Blvd. Priced right. Terms.

PONTIAC TWP.

Off Perry street near Walton Blvd. Priced to sell at $700.00.

LEBARON FARMS.

$750.00 for this excellent 45'x150' building site.

WATERFORD LAKE ESTATES

Privileges on Silver Lake Frontage on Walton Blvd. 75'x125'. Offered at $1150 with terms.

J. C. HAYDEN, Realtor
86 E. Walton Blvd. FE 8-0441

PRIME BUILDING SITES ON CHEROKEE HILLS. Cass and Elizabeth Lakes. No down payments.

RED HORSE

5019 CASS ELIZABETH RD.
FE 4-2252 FE 2-9179

For Sale Acreage 47

HUNTING PROPERTY, 40 TO 240 acres, also 5 acre home site close in. FE 2-1333.

WILL SELL OR TRADE MY equity in 1 acre. FE 7-0833.

For Sale Farms 48

ENJOY

Country living in the beautiful Milford area. Everything in the best of condition and what a wonderful place to raise a family. 33 acres all fenced, 350 young apple trees, good barn, metal granery and other good out buildings. Excellent modern 11 room home with pine tree landscaped lawn. Truly a rare offering at only $18,150 on trms. Would TRADE for a good business.

WARD E. PARTRIDGE, REALTOR, FE 2-8316

43 W. Huron St.

40 ACRES WOODS, STREAM, house barn other buildings. Bargain $2500 $1500 down. Dan Hobson, Clifford, Mich.

40 ACRES 5 ROOM HOME NEAR M-15. 14 acres 5 room home on M-15. Suchy Realty, Ortonville 8083.

NEAR DAVISBURG

22-acre parcel with 6-rm. farm home. Lake frontage on 3 lakes. This would make a good bldg. site or good home for remodeling. Scenic rolling land, lakes excellent to stock with trout. $12,000.

84 ACRES

75 tillable acres in this farm located north of Pontiac. Modern 8-rm., brick home, full basement with steam heat oil-fired furnace. 5 acres of timber, 60 ft. barn with stanchions, milk house, other good outbldgs. Quick possession.

FLOYD KENT, Realtor

24 W. Lawrence FE 5-6105 open eves. Br. Office 2200 Dixie Hwy. FE 5-6173

180 ACRES ON PAVEMENT, 7 room house, 2 barns. Only $10,500. Other farms of all kinds, including lake farms. P. W. Dinnan, 66 W. Huron St.

For Sale Farms 48

20 ACRES

7 room modern, full bath, new F. A. furnace, basement, garage, chicken coop, brooder house, 12 stall barn. $11,000.

C. PANGUS 1919 M-15
Ph. Ortonville 132. Reverse charges.

SMALL FARM

Beautiful rolling, 20 acres, located in scenic Walter's Lake area. $6,950 with terms.

RIDGEWAY

975 Baldwin FE 4-6203

Sale Business Property 49

ATTENTION INVESTORS

Brick front and cinder block building, approximately 7 years old. Consists of two 20' stores with full basements and separate heating units. Total of 2,400 square feet. Parking front and rear. Showing about 8 per cent net with present rentals. (Reproduction cost approximately $30,000). Priced rite at $23,000.

Leslie R. Tripp, Realtor

22 W. Lawrence Street
Open Evenings
FE 5-8161 or FE 4-2958

60 FT. FRONTAGE ON JOSLYN between Beverly and First. FE 4-9325.

WEST HURON

Between Voorheis and Elizabeth Lake Rd. Large lot 84 ft. frontage. Masonry building 21 x 45. Now leased $10,500 terms.
PONTIAC REALTY CO.
737 Baldwin FE 5-8275

Rent-Lease Bus. Prop 49A

EXCELLENT POTENTIAL HIGH volume Mobilgas Station for lease. In Birmingham, Bloomfield Hills area. Call Pontiac FE 3-0103 before 4 P.M. or evenings, Saturdays and Sundays.

WANTED SMALL RESTAURANT, equipped. Pontiac Press, Box 30.

BUSINESS CORNER IDEAL FOR barber shop, beauty shop, lunch room or cleaning depot. Inquire 430 S. Jessie.

Business Opportunities 51

HOTEL PROPERTY, OUT OF town owner. Must sell. Make offer. MY 3-6071.

TRUCK STOP, DOING GOOD BUSIness. Located bet. John R. & Dequindre Rd. on Auburn Ave. FE 7-7617.

TO BUY TO SELL — REALTOR Partridge is 'THE BIRD' to see.

SUPERMARKET

Doctor ordered owner to sell this hot spot now doing $25,000 to $30,000 month gross with very high net profit. Newly remodeled building just west of Pontiac. Wonderful year round neighborhood business. Exceptional lease at $225 month. Price at immediate sale of cost of stock inventory and a depreciated cost of fixtures.

ROY KNAUF, Realtor

26½ W. Huron FE 2-7491

A-1 CLIENTELE

You've seen motels like this to sell for $80,000 to $100,000—after one look the price will amaze you. Terms too! Steady transit and sales clientele that always means money. By appt. only. No. 72.

$2,500

Where can you get into a business that will net you $175 per week or more? Here's your chance! Can you cook at home? If so you'll make it here. No. 132.

STATE-WIDE

Real Estate Service of Pontiac
Pontiac State Bank Bldg.
John A. Landmesser, Broker
FE 4-1587 FE 5-0978

MODERN 2 STALL STANDARD Service Station in Ortonville for lease. Good opportunity for persons desiring to live in small town. Ph. Milford MUtual 4-7214. Mr. O'Brien.

BARBERSHOP FOR RENT OR lease, fully equipped. No investment required. OR 3-0113 after 4 P.M.

WANTED: SMALL RESTAURANT equipped. Write Pontiac Press, Box 30.

Business Opportunities 51

1 CHAIR BARBER SHOP OR lease for sale or rent. Reas. rent. 2815 Union Lake Rd.

Partridge

IS THE "BIRD" TO SEE

LAKE GROC., HOME

Busy grocery with beer & wine take-out right on the lakefront. Good building 26x50 ft., basement, oil heat. Separate 6 room modern home with 2 car garage also on lake. Truly a combination that's hard to beat! Only $10,000 plus stock.

RUSTIC FURNITURE GIFT SHOP

On busiest highway in Michigan. Here's a chance of a lifetime to make some real money. 5 mos. operation — could be year round. Includes large living quarters, Bldgs., business, fixtures & equipment. Can have your investment back in 1 yr. Only $8,000 dn. plus inventory. This is not a hit & miss proposition. Shown only by app't.

MAIN ST. TAVERN

It's as busy as a bee in this small but oh! so profitable tavern. Minimum of overhead, low rent all neat & clean. Good equipment & fixtures. Would trade for land contracts.

WARD E. PARTRIDGE

OFFICE OF NATIONAL BUSINESS BROKERS CLEARING HOUSE OFFICES IN PRINCIPAL CITIES
COAST-TO-COAST
World's Largest
43 W. Huron Open Eve. FE 2-8316

Sale Land Contracts 52

LET YOUR $$$ WORK FOR YOU

We have a large turn-over in land contracts. Both large and small. Reasonable discounts. Concrete investments. Call FE 2-0340 or FE 5-9975 for information. Ask for Ted McCullough.

STONE REALTY

919 Joslyn FE 2-0340
9 to 8 p.m. daily. Sun. 1 to 5

Money to Loan 53

(State Licensed Lenders)

Need Money?

It's as near as your telephone. Just call

FE 5-8121

For auto financing, refinancing payment of debts or any other worthy purpose most loans are completed on your first visit and in a few minutes. Libera repayment plan.

Home & Auto Loan Company

407 Community National Bank Bldg.
Hours 9 to 5. Saturday 9 to 1

LOANS

$25 to $500 $25 to $500
Community Loan Co.
30 E. Lawrence
FE 2-7131
Friendly Service

TEAGUE FINANCE CO.

202 N. MAIN
ROCHESTER, MICH.
LOAN $25 TO $500
AUTOS
LIVESTOCK
HOUSEHOLD GOODS
Ph. Rochester OL 6-0711 OL 1-9791
Friendly Service

WHEN YOU NEED $25 to $500

We can help you with your money problems. You can get up to $500 and repay in small monthly payments. Telephone us or call at our office.

STATE FINANCE CO.

FE 4-1574
702 Pontiac State Bank Bldg.

LOANS

Extra Fast Service

You can borrow $20 - $500 quickly on signature, car, or furniture. Loans made without endorsers for any worthwhile purpose. Up to 20 months to repay.

HOUSEHOLD FINANCE

Corporation of Pontiac
3½ South Saginaw St. Kay Bldg.
2nd floor. Phone FEderal 4-0535

MONEY for People Who Work

A SPECIALIZED LOAN SERVICE

$25, $50, $100 up to $500.

If your weekly family income is between $35 and $150 and you are working, this service is designed especially for you. When necessary, every effort is made to give you the money in one day. Your choice of repayment schedules.

GENERAL PUBLIC LOAN CORPORATION

69 W. Huron St.
Phone FEderal 3-7181

Up to $500 CASH for You Today

30,000 FAMILIES IN PONTIAC and Oakland County have borrowed from Buckners in the last 37 years.

BUCKNERS IS THE OLD RELIABLE UP-TO-DATE LOAN COMPANY WHERE YOU ARE ALWAYS WELL TREATED.

When illness comes; When there are layoffs or short time employment you will be glad you are dealing with Buckner's where you are always sure of kind and considerate treatment.

BETTER BE SAFE THAN SORRY

You can obtain up to $500 today or any day at Buckner's for a short time or take up to 24 months to repay on low monthly payments. The charge is less than you think.

BORROW THE CASH YOU NEED AT

Buckner FINANCE COMPANY

Above Walgreens FE 4-0541
Corner N. Saginaw and Huron Street, Pontiac.
Also Drayton Plains
4383 Dixie Highway
Across from Post Office
Phone OR 3-1221

Money to Loan 53

(State Licensed Lenders)

LOANS $25 TO $500

Baxter & Livingstone
64 W. Lawrence St. FE 4-1538

LOANS $25 TO $500

On signatures, furniture or car. Phone, write or come in today.
BENEFICIAL FINANCE CO.
7 W. Lawrence St.
FE 2-9249 Pontiac

GET CASH QUICKLY

Up to $500

1946 to 1953 cars. Bring your title. Most deals closed in 30 minutes. Loans also made on furniture. Signatures and other securities.

OAKLAND LOAN CO.

FE 2-9206

202 PONTIAC STATE BANK BLDG.

Mortgage Loans 54

LOW INTEREST

Unlimited funds for single family dwellings; mortgage cancelled, should borrower die. See
H. G. PETERSON
1310 Pontiac State Bank Bldg.
Phone FE 5-8406 or FE 5-6772

Swaps 55

CHAMPION 8½ HP OUTBOARD, new this spring. $150. Will take small outboard or shot gun in part trade. FE 4-2008.

EXCHANGE YOUR LAND CONtract (where you have sold property) for late model car & cash. H. J. VanWelt OR 3-1355.

TRADE YOUR LAND CONTRACT, small house mortgage equity, furniture autos for new or used well know good housetrailers.
TRAILER EXCHANGE
Open Eves.
60 S. Telegraph

'47 WILLYS STATION WAGON, '41 Chevie club coupe, $200 each. Roll scraper. Want lumber, garden tractor, electric clothes dryer or will sell. FE 2-7420

Sale Household Goods 57

ROSE DAVENPORT, $35. RED chair, $15. Mohair custom built. Fair condition. Call at 10 Grandview.

3 MAPLE BEDS, MAPLE DESK and chifferobe, maple double bed and dresser. Green rug, 9 by 12. FE 4-8794.

SQUARE OAK TABLE; 4 leafs and 6 chairs. Also TV turn table. 650 E. Tennyson.

REBUILT WASHING MACHINES. All makes. Call FE 4-5109

STUDIO COUCH AND PLATFORM rocker. Good condition. FE 4-2635 after 6 P.M.

TABLE TOP GAS RANGE, $30. Phone FE 5-3293

TRADE GAS STOVE FOR ELECtric. Munro Electric, 1060 W. Huron.

RCA TELEVISION 17" WITH matching base only $79.95. MI 6-1300.

Used Trade-in Dept.

Washer guaranteed	$29.95
Refrigerator guaranteed	$69.95
Gas range	$39.95
2 pc. living room suite	$29.95
Studio couch	$29.95
5 pc. wood breakfast set	$24.95
Lounge chairs	$ 9.95
Student desk	$ 7.95

SMALL DOWN PAYMENT
FREE PARKING
WYMAN'S
16 W. Pike Only

1954 7 CU. FT. GE DEEP FREEZE. A-1 condition. FE 7-7242.

5 ROOM SPACE HEATER. FE 4-5440.

USED FURNITURE; BABY CRIB, youth's bed, sewing machine, treadle, large oil burner. Reasonable. 1470 Vinewood off Joslyn Rd., FE 8-0822.

USED REFRIGERATORS, $35. and up. R. B. Munro Electric Co. 1060 W. Huron.

USED STUDIO COUCH $15; KITCHen table and chairs $10; steel cot $5, suitable for a cottage. FE 2-4682 after 4 p.m.

USED FURNISTURE, CLOTHING, shoes, etc. 232 E. Pike St.

USED NORGE OIL FURNACE. Complete with blower, Honeywell controls. $125.00. OR 3-7590 after 4 p.m.

USED TRADE-IN DEPARTMENT

9x12 rug	$14.95
Tilt back chair and ottoman	$19.95
Washer	$19.95
5 room oil heater	$24.50
Twin size bed and spring	$24.50
Davenport and chair	$39.50
Refrigerator	$59.50
9 pc. dining room suite	$79.50

MANY OTHER ITEMS
CONVENIENT CREDIT TERMS
THOMAS ECONOMY FURNITURE CO.
361 S. Saginaw

USED GAS STOVE, EXCELLENT condition very cheap. Owner B. Jeske, apt. 4, 523 Orchard Lake.

VACUUM CLEANERS BRUSHES, belts and bags. 956 Myrtle.

WROUGHT IRON BUNK BEDS, springs and mattresses, $44.95. Bank Furniture, 42 Orchard Lake Avenue.

12½ IN EMERSON COMBINAtion TV $99.95
Inside antennas ..... $ 2.95

WALTON TV

Walton Cr. Joslyn FE 2-2297

¾ METAL BED, SPRINGS & MATtress. Excellent condition. $20. 2915 Otsego. FE 5-9020.

9x12 LINOLEUMS, $1.98
HOUSE PAINT $1.39 gal.

Plastic Wall Tile 2 cents each
HAROLD'S 140 S. Saginaw
FE 3-5450 Free Delivery Free

WILSON HOME FREEZER, JUST like new. 8 cubic ft. MY 3-0904 after 5 p.m.

30 IN. FLORENCE GAS RANGE, $40. Gibson 10 cu. ft. refrig. $135. 9 piece Duncan Phyfe dining room suite $100. FE 4-0017.

WESTINGHOUSE REFRIGERAtor, 8 cu. ft., new condition. Only $135. MI 6-1300.

WESTINGHOUSE ELECTRIC stove, good condition, $35. EM 3-4195.

WHITNEY MAPLE DRESSER AND mirror, twin beds, kidney shaped dressing table with glass top, dressing table stool. Like new. MI 4-7397.

WILL SELL ALL TOGETHER OR separately Antique dresser, end table, lamps, gas stove, two 9 by 12 rugs, chairs, dishes. Call after 6 P.M. or all day Sun. FE 2-0940.

¾ METAL BED SPRINGS AND mattresses. Excellent condition. $20 2915 Otsego FE 5-9020

WAYNE GABERT'S APPLIANCE SPECIALS

36" gas range A-1	$33
5 room Duo-Therm heater, new	$69
6 cu ft GE Refrigerator, like new	$59
Munts 21" TV like new	$89
RCA TV, A-1 shape	$39

Many others to choose from. Big discounts on new floor samples.
121 N. SAGINAW FE 5-6189

WALL CABINET KITCHEN 50 IN. assembly $39.50 value $18.95. Slightly irregular. Michigan Fluorescent, 393 Orchard Lake Ave.

WALNUT DINING ROOM SET, buffet, 6 chairs, table, and pad. $45. FE 3-5586

WARDROBE AND EASY CHAIR. Call after 3 o'clock. FE 2-9434.

YOUTH BED, LIKE NEW. CHEAP. FE 2-4068.

For Sale Miscellaneous 60

ANTIQUE HOUSE SHUTTERS, MY 3-4308.

AIR COMPRESSORS AND JACK hammers. Cement finishers, renders.

CONE'S RENTAL

1251 Baldwin FE 2-0077

ANCHOR FENCES

FHA approved. No money down. Ph FE 5-4062 for free estimates.

ANGLES, CHANNELS, BEAMS, pipes, reinforcing rods, basement posts, complete line of structural steel, new and used. Typhoon Steel Co., 135 Branch St. (across from American Forging & Socket) FE 4-9583

AIRPLANE ENGINE, 4 CYLINder Lycoming with propellor for air-boat or sled Runs good. $65. FE 4-0038

ALUMINUM COMB. DOORS $39.95
Comb Storm & Screen Sash
Estimates Free
Windows & Screens Repaired
Garage Doors – Remodeling
PITTSBURGH PAINTS
Oakland Home Improvements
4175 Dixie Hwy. OR 3-4101

Blackett

PAINT...$2.98 GALLON

Good inside and outside white

1x8 sheathing boards	$75 M
⅜ inch utility plywood	$4.25 sheet
Sheating boards	$95 M
Clear lapped 10" Redwood Siding	$235 M
Knotty Pine Paneling	$158 M

24x20 double hung window with balancer and aluminum weather strip $15
8161 Dixie Hwy. Clarkston
MA 5-5811

BURMEISTER
LUMBER
TWO YARDS
PONTIAC DETROIT
OPEN 8 A. M. TO 8 P.M.
SUNDAY 10 TO 3

4x8 Sheet rock per sheet	$1.35
1x6 fir boards	$95 per M
1x8 W. Pine boards	$85. per M
1x12 W. Pine Boards	$95 per M
1x12 W. P. Shelving	15c a ft.
2x4 Red Fir special	6c a ft
2x6 Red Fir special	
2x8 Red Fir	$85 per M
1x4 pine flooring	$110 per M.
Ceiling Tile	8.09 per ft.
Zonolite per bag	$1.35
Loose rock wool	$1.25
2" blanket insl.	$4.90 100 ft.

W P combination doors $19.95
Aluminum combination doors $29.95
3 piece colored bath set, all fittings complete only $149.95
HARDWARE—PLUMBING
BOYDELL PAINTS
IF YOU ARE BUILDING A HOUSE DRIVE OUT TO BURMEISTER'S AND SAVE UP TO $500 ON ALL MATERIALS
MAKE SURE IT'S
BURMEISTER
Northern Lumber Co.
8197 Cooley Lake Rd.
Pontiac EM 3-8650
Telegraph and 9 Mile Rd.
Detroit FI. 1-4184
WE DELIVER
70 Mile Radius
With 8 Trucks Serving You

For Sale Miscellaneous 60

APT. GAS STOVE, 20 ITEMS, ALL $15. FE 5-7149.

AUDIUM HEARING AIDS ARE not noisy; get free trial, be convinced. Rules, FE 2-7900.

ALWAYS WRECKING
Sale on used building materials. A million feet of good sound lumber. Doors, plumbings, sash, brick. Union Wrecking Co., 31246 W. Eight Mile Road. Phone Farmington 0269 or KEnwood 5-1660.

BATHTUBS, FIVE FOOT RECessed, chipped $39.95, lavatories complete with gleaming chrome faucets, $14.95. Stall showers, $34.45. Michigan Fluorescent, 393 Orchard Lake Ave.

3 PIECE BEDROOM SUITE LIKE new, $100. Steam iron, MA 5-6093.

BATHROOM FIXTURES, SOIL pipes and fixtures, automatic oil and gas water heaters, oil and coal furnaces, steam and hot water boilers, oil fired.

HEIGHTS SUPPLY

2685 Perry St.
Phone FE 4-5431

BEFORE YOU INVEST IN A WATer softener, investigate the Reynolds - Shaffer Ball-O-Matic. No down payment. Small monthly payments. FE 4-9073, FE 4-3973.

9x12 BLUE RUG, $15. NORGE apt. electric stove $100. 5 in 1 power tool, $30, 1948 Ford pickup, $100. Size 10 coal set, $5. Two display cases FE 8-0302

CLEAR REDWOOD
Combination doors
Coal, lumber and supplies.

M. A. Benson

749 N. Saginaw FE 4-2521

CHIPPED SINKS, ALL SIZES INcluding 2 comp't. low as $6.95. SAVE SUPPLY 100 S. SAGINAW

COLEMAN OIL FLOOR FURNACE, good condition. 398 N. Paddock, rear.

CIRCLE FLUORESCENT FIXtures, newest brightest and most modern type of lighting for kitchens, dinettes, bedrooms and recreation rooms $11.95 value $5.95. Slightly factory marred. Call at factory showrooms Michigan Fluorescent, 393 Orchard Lake Ave.

Complete Photography Equipment

1 Bush Pressman, R. F. fully Syn. case 4x5 Enlarger. Full darkroom equipment. FE 5-8615, 7 a.m. to 12 p.m.

CLOTHES POSTS, STEEL, 4 HOOK, $4.98 each.

CHIPPEWA FENCE CO.

FE 8-0671 If no answer OR 3-1251

CASH FOR FURNITURE
FE 4-7881.

CAMERA, 4X5 PRESS OUTFIT. Sell or trade for 35 M M. Call OR 3-7761, after 7:00 p.m.

22 INCH STEEL FURNACE WITH built in blower Make an offer. FE 2-0552.

2 WHEEL TRAILER, 8 FT. LONG with spare tire. $62. 82 Hudson

1951 COLEMAN OIL SPACE heater, 55,000 B.T.U., modern low styling. EM 3-4390

$150 DOUBLE POT OIL BURNER. $75. Perfect condition, 2 chimney extensions $9. FE 2-7740 after 4.

275 FUEL OIL TANKS $27.50
WALLY'S
Plumbing and Heating Supply
Dequindre at 20-Mile Open Sundays

DIAMOND, 1 CARAT, PERFECT cut, blue-white. FE 5-7332.

DEEP WELL JET PUMP, ¾ H.P. supply tank and controls, perfect condition. Combination aluminum storms and screens. FE 2-6122.

DUO THERM 4 ROOM OIL BURNer with 2 oil drums and tubing. 863 Stanley FE 4-0403

DOUBLE LAUNDRY TUBS AND stand. Easy spin washer with filter 1952 model. Davenport and chest, barbeque, camping stove, 2 burner. One tire all stake trailer with tarp used once. For information call EM 3-3627

DOORS

Aluminum 26x6-8 20 per door. Were $69. Storm & screen windows from $8.40 per window. Phone FE 4-25"5

1 20 IN GIRL'S BIKE. 3 26 IN girls bikes Power mower. Hand lawn mower. Combination door, 36 in. wide 50 ft. of garden hose and reel, 1 large dog house. Portable ironer. 197 Oliver St., corner of Ivy

DAYTON SHALLOW-WELL JET Pumps $78.95
DuPont flat wall paint ..... $2.79 gal.
DuPont interior semigloss ..... $3.79 gal.

McBride Hardware

Open Sundays 8-12
1927 Auburn Rd. (at Crooks)
FE 3-9392

ELECTRIC LIGHT FIXTURES for every room in the house in newest 1954 designs, terrific values. Bedroom $4.50 value $2.25. Dining room $10.95 value $5.95, porch $2.95 value $1.95. Slightly factory irregular. Michigan Fluorescent, 393 Orchard Lake Ave.

FACTORY 2NDS; WASH BASINS, $9.95; O A Thompson, 80 S. Perry.

FARM FRESH MEATS, WHOLE, half or quarters Opdyke Market, FE 5-7941

ELECTRIC & GAS WATER HEATers, cabinet sinks, all sizes, at super bargains!
Laundry trays, stand faucet $21.95
Check Our Prices—Be Convinced!
SAVE Supply 100 S. Saginaw

FLOOR FURNACE, KREIGE, 75 B.T.U., perfect condition. EM 3-3190.

FREE STANDING TOILETS $17.95
Washbowls with fittings $11.95
21x32 double sinks $9.95
3 piece bath sets with fittings
White $94.85. Colored $100.50
Factory Seconds—Irregulars
SAVE PLUMBING SUPPLY
100 S. Saginaw St. FE 5-2100

FOR SALE, 5 GOOD HOT WAter radiators. H P Sutton. MY 3-6432.

FOR SALE 500, 55 GALLON each H P Sutton, 4750 Joslyn Road

FENCES

All types. Material or insulation. F"IA
CHIPPEWA FENCE CO.
FE 8-0671 or OR 3-1251

Garage Doors

Time will tell you
QUALITY COSTS LESS
Taylor Made Garage Doors
Great Lakes Overhead Door Co.
2010 Dixie Hwy. FE 4-5654

GAS RANGES	$19.95
Apt. size refrigerator	$49.95
Reconditioned washers	$39.95
Frigidaire 30 in range floor model	$189.95
Ironrite, floor model	$149.95

CRUMP ELECTRIC

3465 Auburn FE 4-3573

HOME OWNERS! ALUM. AWNings, factory price. FE 4-0089

Garage Doors

Complete stock of number 3 doors to be sold. All sizes available at reduced prices. We do garage front remodeling, and installing. Estimates free.
371 S. Paddock FE 2-0263

BERRY DOOR SALES CO

G & M COMPANY

SAWS AND SCISSORS, MACHINE SHARPENED ALL WORK IS GUARANTEED.
FE 5-7835 2529 Opdyke Rd.

HOLLAND STOKER. A1 CONDItion. $30. 263 Perry.

HOT WATER HEATERS, 30 GAL. gas, new approved for use on Consumer's Lines, $98.50 and $119.50 values $49.50 and $59.50. These are slightly marred, also electric oil and bottled gas heater at terrific values, Michigan Fluorescent, 393 Orchard Lake Ave.

HOUSE JACK, $8 MAN'S OVERcoat, size 40 $10, pr. bamboo curtains, $3 small wood lathe, 5 in. saw, $20, 14 ft. steel boat, $35, 2 pr. boy's ice skates, size 8 and 9½, $2 and $3. OR 3-1519.

HOLLINGSHEAD VARIETY store 7 miles out Baldwin. Armstrong floor covering and Mac-O-Lac paints. Phone FE 7-7845.

ICE SKATES, SIZE 5; ROLLER skates, size 7½; dark green jacket with fur collar, size 10. 231 Norton. FE 4-1684.

IRON FIREMAN STOKER, CALL after 4:30 p.m., FE 5-4945.

50 GALLON GAS HEATERS, $55. 32 gallon electric heaters, $67.50. O. A. Thompson, 80 S. Perry.

JAR FRAME GARAGE, DISmantled in sections. First $100 takes. FE 4-0203.

For Sale Miscellaneous 60

KITCHEN WALL CABINETS 30X18 heavy gauge steel refrigerator finish. $34.50 value $12.95. These are slightly marred Youngstown Kitchen Annex, 397 Orchard Lake Ave.

KENTILE

Asphalt tile, marbleized ..... 5c ea.
Armstrong inlaid tile ..... 7c ea.
FLOOR SHOP
Open 9-9 99 S. Saginaw St.

KENMORE AUTOMATIC WASHINo machine. $50. FE 5-1125.

LARGE COAL CIRCULATOR Good condition, $25. Also laundry stove $6. FE 7-6861.

LUMBER

"FALL SPECIALS"
1x8 white pine boards M. sq. ft. $85; 1x12, $95 M. sq. ft. or more, 210 thick butt shingles C & C 1-3 sq. $2.30; wall plank & tile variegated colors, 8c sq. ft. in carton lots. Matt thick insulation 100 sq. ft., $4.90; Int. doors $7 & up. Ext. doors $12.50 & up. 2x4 to 2x12 No 2 & better fir lumber, get our price now. New type insulated siding. See us for new low prices. Driveway culverts State approved 4 hooks steel clothes post, $5.45 ea. Sewer crocks & drain tile & fittings W.P.P. paneling — cedar 18c sq. ft. Oak flooring all grades in windowall. Plywood, interior & exterior. Get our quantity prices. You'll save.
Paul St. Cyr Lumber Co.
6120 Bogie Lake Rd. Commerce
EM 3-2731

26 INCH STEEL SEMI-AUTOmatic furnace complete with controls duct work etc. Furnace now in operation, heating six rooms and bath. Available approximately Oct. 10 Call OL 2-8201 after 5.

Linoleum 6-9 ft. 49c sq. yd.

INLAID LINOLEUM	89c
WHITE PAINT	$1.90 gal.
WALL LINOLEUM	28c ft.

SMITH'S OUTLET 257 S. SAGINAW

LARGE METAL BOTTLE COOLer, cigar case, compresser, large coil for walk-in cooler, some rubberoid insulating siding. 522 S. Saginaw St.

5 GOODRICH TUBELESS WHITE side wall tires, $60. Two 12 ft. grocery wall shelving $4 ft. New Alcamatic deep fryers, $19.95. 9 self serve grocery carts $3 each FE 2-6696

MEDICINE CABINETS WITH TWO separate chrome fluorescent lights $29.95 value $19.45. Lavatories complete $14.95. These are factory irregulars. Michigan Fluorescent 393 Orchard Lake Ave

NORGE SPACE HEATER, 5 rooms, good condition OR 3-1037

NO DOWN PAYMENT ON REbuilt or overhauled motors. 1 year to pay Pontiac Piston Service. 102 S. Saginaw.

NEW AND USED
Furniture, refrigerators, bottled gas and all kinds bottled gas oil and electric heaters. Stoves & appliances for housetrailers and cabins. Cash or terms.
TRAILER EXCHANGE
PETRO HEAT SERVICE CO
60 S. TELEGRAPH
Open Evenings & Sundays P M

CRYSLER AIR-TEMP. GUN TYPE oil burner. Very good condition. FE 4-2069.

NEW GALVANIZED PIPE
½ in. (21 ft. lengths) 10c ft.
¾ in (21 ft. lengths) 13c ft
SAVE PLUMBING SUPPLY
100 S Saginaw FE 4-2100

2 WHEEL TRAILER, $35. OR 3-2850

LAUNDRY STOVE, $10. FE 4-1891

½ H. P. JET PUMPS, $69.50. ¾ H. P. deep well jet pumps with 12 gal. tank, $112.50.
O. A. Thompson, 80 S. Perry

OIL SPACE HEATER, LIKE NEW. $15. OR 3-9241.

REINFORCED CONCRETE SEPTIC tanks. Ph OR 3-7686.

PETRO HEAT SERVICE

WILL HEAT YOUR HOME
For less with an H. C. LITTLE fully guaranteed automatic floor, utility room, or basement duct-type, oil furnace. Now at reduced prices. It lights itself and burns No. 1, 2, or 3 oil. So simple you can install and service it yourself. Hundreds in use in this area. Demonstrations daily. Associated with Trailer Exchange, 60 S. Telegraph, across from Tel-Huron center. Open eves. and Sun. P. M.

Plywood

All kinds, plain & decorative. Kitchen cabinet doors—drawers made to order.
PONTIAC PLYWOOD CO.
1488 Baldwin Ave. FE 2-2543

28" EXHAUST FAN WITH AUTOmatic shutters, $40.00. 1 Million BTU stoker in good condition $75.00. General Printing & Office Supply, 17 W. Lawrence St., Pontiac.

OIL CIRCULATORS WITH TANKS, flues & fittings, $25. FE 8-1370.

ONE ROW WINDOW FRAME 39 x24, 2 light. OR 3-6280.

QUICK SALE 4 BURNER GAS stove, neat and clean, $35. Nice maple bed frame, $5. Ph FE 3-7161 or 3444 Pine Lake Rd., Keego Harbor.

REFRIGERATORS, LAST YEAR'S 1953 models, one of America's best brands, perfect, new guaranteed for 5 years. Buy a new refrigerator for a little more than a used machine. Michigan Fluorescent, 393 Orchard Lake Ave.

ROCK HOUNDS

Cabochons, mineralites, mineral & fluorescent specimens, silver slabbing and cutting material.
TASKER'S
63 W. Huron FE 5-6261

ROLLER SKATES—GIRLS' WHITE, size 6, worn 5 times. FE 4-9409

USED LUMBER SHEATHING, 2x10 2x6, 2x4. Will deliver. FE 2-6722.

USED BUILDING MATERIALS 2x4, 2x6, 2x8, 2x12, etc. Windows, maple flooring, pipe and fittings, brick, I beams, angle iron. 710 Glengary Rd. 1 mile off S. Commerce, Walled Lake.

STOVES BOUGHT SOLD & EXchanged. Turner's 402 Mt Clemens FE 3-0801.

SEE US BEFORE YOU BUY your gas or oil conversion. We also install all types of furnaces with flat duct. FHA Terms. Stan Garwood, EM 3-2080.

SPACE HEATER, GOOD CONDItion, 760 Scott Lake Rd.

SEPTIC TANKS CLEANED BY chemical for as little as $6.95. O. A. Thompson, 80 S. Perry.

SAVE ON K GUTTER, 12 CENTS ft. Warwick, 2678 Orchard Lk. Rd.

SEPTIC TANKS
Reinforced concrete. Installed if desired. Phone FE 2-6472 days or FE 8-0926 evenings.

SURPLUS LUMBER

AND MATERIAL SALES CO

Excellent Used Pine	
2 x 6 x 4 ft.	32c ea.
2 x 6 rafters, floor joists, 9c ft.	
1 x 6 x 8 ft	45c ea.
1 x 6 sheathing	$9.90 per 100

Readymix Concrete & Mortar $1.15
⅜ in. oak flooring 8c sq. ft.
Shingles from $6.83 sq. up
Steel clothes posts $11.46 pr.
Ice boxes $15 ea.
Pipe, rim cast iron sinks $4
Many other items at low prices
6340 Highland Rd. (M-59) OR 3-7092
Open 8-5:30 except Sunday

VISIT OUR NEW STORE
GENERAL WAREHOUSE CO
2258 DIXIE HWY. — PARK FREE

TOILETS $38.00 VALUE $18.95. lavatories $29.50 value $14.95 stall showers complete with faucets and curtain $68.00 value $34.45. These are slightly marred. Michigan Fluorescent 393 Orchard Lake Ave

TIMKEN OIL BURNER CONVERsion and blower. FE 2-2600.

$118 G. E. HEAVY DUTY MOTOR, single phase, used only 2 months, 1¼ H. P. Will sacrifice. MUtual 4-4638.

BENEFITS FOR YOU through Classified ads, today and every day. Sell, rent, hire, recover lost articles the easy way. Call FE 2-8181.

MODEST MAIDENS

by Dick Aian



"I caught a man today—a door-to-door salesman got his foot in the door!"

For Sale Miscellaneous 60

TRAILER VENETIAN BLINDS and fixtures 3 26 inch blinds and 1 46 inch. Call FE 4-5158

TALBOTT LUMBER

Lumber, doors, windows, hardware, plumbing, B. P. S. paint, septic tanks, sump pumps. Thor aysiem for wet basements, sheet rock, rock lath and used brick. 1025 Oakland Phone FE 4-2622.

TELEVISION AERIAL, ELECTRIC guitar amplifier string pickup FE 5-3209.

USED OIL GAS AND COAL FURnaces. Also stokers, oil and gas burner floor furnaces, water heaters, blowers and good supply. Wayne Heating and Air Conditioning Co., 523 N. Main, Rochester. OL 2-0211.

USED ELECTRIC MOTORS ¼ & 1-4 h.p. Refrigerators, washers, electric and gas ranges at low prices. The Good Housekeeping Shop, 51 W. Huron.

4 7.00 BY 15 TIRES AND TUBES, good condition OR 3-1336

VERY GOOD USED FURNACE OR 3-2417

WOLVERINE

LUMBER AND WRECKING CO.
300 S. Paddock FE 2-0784
No. 3 oak flooring, per M. $95.50
Used sheeting, per M. $75.00
New toilets $18.95
15x14 lavatories with fittings $16.95
We carry a full line lumber, plumbing and builders supplies. All priced right!

WARDROBE TRUNK, EXCELLENT CONDITION, $25. EM 3-5847.

4 X 8 TWO WHEEL TRAILER, sides 3 ft. tall '54 license, trailer hitch to fit any car, $40. Lincoln 3-5714

WHEELBARROW AND TROWELing machine. FE 4-3665

WINKLER AND M W STOKERS all controls included $30.00. FE 2-7797. Evening FE 5-4032

2 WIRE ROMEX, NO 14 3-wc FT in full coils. O. A. Thompson 80 S. Perry.

30 GAL. AUTOMATIC OIL HOT water heater. OR 3-6287.

FT. BATH TUBS CHIPPED, $39.95 O. A. Thompson, 80 S. Perry.

52 GALLON ELECTRIC GLASS line water heater, Hoover vacuum cleaner, complete with attachments. FE 2-0548.

4 FUEL OIL BARRELS WITH spigots $10. FE 4-0989

Do It Yourself 61

REV. MASONRY COATING MADE with latex for exterior and interior brick-stucco-concrete cement and cinder blocks. Choice of 9 colors

Rev. texture paint made with latex. Adds beautiful texture to walls, conceals cracks, hides tape, joints and flaws in just one coat. Choice of 9 colors.

Rev. satin latex interior paint. Dries in 20 minutes. No painty odor. Washable easy to apply. Choice of 21 colors. Oak and Fuel & Paint Co. 436 Orchard Lake Ave. FE 5-6150.

CHAIN SAWS, PUMPS, ELEC. hammers, power post hole digger, pipe dies, elec. For sale drain tile, package coal.
JACKSON RENTAL
62 W. Montcalm FE 4-5240

CAMP CHEMICALS
Scientific Sanitary, Efficient Safe. Septic tank cleaner & conditioner. Drain field cleaner. Root-A-Way for sewer

F.J. POOLE CO.

151 Oakland FE 4-1504

COMBINATION DOORS, WHITE pine, $14.15, Cedar side wall shakes, $14.50, Square.
CHURCH'S INC.
FE 4-0233

DO IT YOURSELF & SAVE
COMBINATION DOORS
30" X 80" SIZE $17.67 EA
WHITE PINE STORM SASH
FIBER GLASS INSULATION
BLAYLOCK
COAL & BUILDING SUPPLY CO
81 Orchard Lake Ave. FE 3-7101

"Do It Yourself"
New Fibreglas
BATH TUBS
Priced Low

Factory seconds — while they last. Excellent for cottages, small homes, extra bashrooms, etc. Be sure to investigate these bargains.

STRAND
4529 N. Woodward Royal Oak
2 blocks south of 14 Mile Rd.
Liberty 9-3966

FIBERGLAS DOOR CANOPIES
$39.95

CEE WEEDON
HOME EQUIPMENT
1661 S. Telegraph FE 4-2597

USE OUR TOOLS DO YOUR OWN plumbing, wiring, repairing. Complete stock soil, sewer crock and drain tile. Montcalm Builders Supply, 196 West Montcalm. FE 5-4712 Friday through Wednesday 9 to 6:30, Closed Every Thursday.

FURNACE CLEANERS, WALL PAper steamers and sanders. Oakland Fuel and Paint, 436 Orchard Lk. Ave. Phone FE 5-6150.

SPECIAL ON LEATHERETTES and plastics. Plenty of remnants, good for seat covers, covering chairs breakfast nooks, stools, door panels and arm rests. Ace Seat Cover Co., 381 S. Saginaw St. FE 5-6889.

Sale Musical Goods 62

ACCORDIONS, FACTORY PRICES. Enroll in our Accordion School now. Accordions loaned. Basement Apt., 7 Prall, off W Huron. FE 5-5428.

BETSY ROSS SPINET PIANO, walnut case, $500. 4200 Roseberry Ct. Drayton Plains. Call FE 4-2106. Call after 4 p.m.

FINE SPINET PIANO, FRENCH Provincial, walnut, superior construction. Priced at 1-3 off value. MI 4-8572.

PAN AMERICAN WOODEN CLARinet, like new, call FE 4-6654.

PIANO TUNING AND REPAIRing. Oscar Schmidt, FE 2-2121.

RE - CONDITIONED SMALL, 2 tone Spinet piano. Easy terms. Gallaghers FE 4-0566.

TENOR SAXOPHONE, $75. FE 2-8001.

VIOLIN, CASE AND NEW BOW. FE 5-9544.

2 MEDIUM UPRIGHT PIANOS, $89 each. Phone Gallaghers, FE 4-0566.

Sand, Gravel & Dirt 65

TOP SOIL
Sandy loam, Black loam, clay loam. State tested. FE 5-0477, FE 5-9394.

TOP SOIL, FILL DIRT, SAND, gravel, washed or bank run. OR 3-7497.

WASHED SAND AND GRAVEL, cement and mortar, fill dirt and trucking. Pontiac Lake Building Supplies. OR 3-1534.

WASHED SAND GRAVEL & FILL dirt. Mike Jenkinson, OR 3-9500.

Wood, Coal & Fuel 67

DRY CORDWOOD
Two for $11, delivered FE 2-7188

GOOD DRY SLAB WOOD $5.50 cord 3 for $10. Delivered. FE 4-0588.

HEAVY DRY SLAB WOOD, $5.50 A cord, 2 cord $10. Also kindling FE 5-3986.

QUANTITY TREE TOPS, LOG slabs and sawdust Carpenter 6 mi. out Joslyn to Silverbell. FE 5-1030

SPEEDWAY FUEL OIL. FIREplace cannel coal. Furnace, fireplace & kindling wood. Oakland Fuel & Paint Co. FE 5-6150

WOOD FOR THE CUTTING AND clearing of trees. 41079 13 Mile Rd. Walled Lake.

Plants, Trees, Shrubs 68

A BLACKHILL SPRUCE FOR you, also Blue, Norway and White Fir, Douglas and Concolor, Pine, Austrian, Scotch and Mugho. Arborvitae, juniper, native trees, dig your own. Bring burlap and tools. 2822 Sleeth Rd., go straight west 3 miles from Commerce Village on gravel rd., bearing right on all turns. Open daily 8 to 7. Greenridge Farm Nursery, MUtual 4-8038 Flanders 1-0107.

TOP SOIL, PEAT HUMUS AND peat moss. Loaded on your truck or delivered. Phone days, FE 2-0413 and evenings FE 4-0050.

LAKESIDE NURSERY
Sale on evergreens
3884 Elizabeth Lake Rd.
Open under 8 evenings.

EVERGREENS PLANT NOW. Large selection of Yews also Hemlocks, Junipers, Mugho pines, Norway and Blue Spruce. Dig your own and save the difference. Drive out and see our stock. Open every day and Sunday. Nick Preda, Nursery. 6700 Fiddle off Crescent Lake Road. FE 5-6406.

EVERGREENS PERENNIALS, shrubs at cash and carry prices. Goraline Farm Nursery, 900 E. Buno Rd. Milford.

FOR SALE OVER 5,000 BEAUTIful evergreens, 27 varieties, up to 6 feet tall. Country prices. Groveland Farms. Half-way between Pontiac & Flint on Dixie Highway or U. S. 10. Turn east to 5090 Grange Hall Rd. at Mathews Clinic & Groveland Eye Hospital.

MUMS

Exceptionally Beautiful, Healthy Plants
All colors and varieties. All hardy. Must be seen to appreciate. 4015 Rochester Road between 17 and 18 Mi. Roads.

MUMS ALL COLORS, 50 CENTS and up. Also tulip bulbs. Keylon's Flowers, 2450 Dixie Hwy. FE 2-6456. Across from Pontiac Drive-In Theater.

Sale Store Equipment 64

GROCERY FIXTURES FOR SALE. No reasonable offer refused. FE 4-7964.

RESTAURANT EQUIPMENT, dishes, and utensils. Hart coal range, stainless steel top, steam table, salad case, large hood, with filters, gas stove with grill, waffle iron, double French fryer, glass jugs, etc. each. EM 3-4529

Sale Sporting Goods 65

ABSOLUTELY NEW STILL IN factory carton Remington model No 870, 16 gauge pump gun $63.50. Winchester model 12, 12 gauge pump gun $77. MAyfair 6-2904.

BROWNING AUAOMATIC 12 gauge full choke A-1 condition. 30-06 Winchester bolt. Like new. $65 each. 18 Cadillac.

BEAR HUNTING BOW, 45 LB. pull, 1 dozen target arrows, glove and arm band. Like new, $35. FE 5-2050.

DEER RIFLE, SHOTGUN, 22 rifle, 22 target pistol, tent, camp cots, lantern, etc. 2 wheel trailer FE 2-1048

WANTED SHOTGUNS AND DEER rifles. Manley Leaci 10 Bagley

GUNS

AUTHORIZED
BROWNING DEALER
Remington, Winchester, Ithica and Savage shot guns. New and Used Trade-Ins accepted.
Regular $78.95 Marlin .35 Carbine now $68.95.
Regular $3.25 Blue Rocks now $2.79 per case.
American Field Hunting Coats, $9.95 up.
Weaver, Unertl and Lyman scopes.
ENTER OUR BIG PHEASANT CONTEST
KELLY'S HARDWARE
3994 Auburn at Adams FE 2-8811

GUN-S—NEW—USED
SHOTGUNS, Browning automatics, Browning Superposed, Rem. automatics, Win. Pumps, Rem. Pumps, Ithies Pumps, Doubles, Singles.
RIFLES, Rem. deluxe auto. 300 Cal. Rem. 721, 30-06, Rem. 760 300 & 30-06 Win M-70 308 Cal. Win. 348 Cal. Win. 32 Spc. Win. 30-30, Marlin 35 Cal., Mausers 8MM & 30-60, Jap. 300 Cal. Krag 30-40.
ALL TYPES AMO. ART LAWSON GUN SHOP. 6495 Dixie Hwy. MA 5-7026.

GUNS, BUY SELL, TRADE, SHOT guns and rifles, $12.50 up. Burr-Shell 375 S. Telegraph. FE 3-4708.

LARGE SELECTION OF UNREdeemed shotguns and rifles, $10 and up. Ben's Loan office, 4 Patterson.

OFFICERS MODEL 8 MM MAUser rifle, excellent condition. 1 box of ammo. 760 Scott Lake Rd.

20 PER CENT OFF ON ALL GUNS and ammunition. Closing out ladys and mens bowling shoes $3.49 a pair. We issue hunting licenses. Easy parking. Barnes Hardware, 742 W. Huron.

REMINGTON AUTOMATIC 12 gauge shot gun, $75. FE 5-0879.

WINCHESTER 12 GAUGE PUMP, model 97. Box shells and case $50. FE 4-6607 Call after 5 p.m.

Sand, Gravel & Dirt 66

A-1 TOP SOIL FILL DIRT AND sand, gravel stone. FE 2-2817.

A-1 TOP SOIL, BLACK DIRT, gravel and fill dirt. Lyle Conklin FE 2-8572 or FE 5-1119.

A-1 TOP SOIL, BLACK DIRT, FILL SAND, GRAVEL. SCHAEFER. FE 5-7914. FE 8-0889.

BLACK DIRT AND PEAT MIXED. Delivered, 5 yards $9.50. FE 5-2840. FE 4-6523.

BLACK DIRT AND PEAT, LOADed or delivered. 1280 Crescent Lake Rd. OR 3-7540.

B-4 TRUCKING SERVICE
Top soil, shredded peat, sand, gravel, stone L. Slade FE 5-0448.

CHOICE TOP SOIL
5 Yard Loads $9. Delivered
FE 4-6589

ELKINS BROS. TRUCKING CO. Sand, gravel, fill dirt, top soil. FE 4-9063 or CR 3-4197.

LIMITED AMOUNT
Good top soil. $10 per load delivered.
WHILE IT LASTS
FE 2-3064 or FE 4-6597.

Sand, Gravel & Dirt 65

FILL DIRT BLACK DIRT, MAson sand, peat gravel, building stone, washed concrete gravel. Road gravel. FE 2-1768.

FOR SALE BLACK DIRT, ROTted manure, road and cement gravel. FE 7-8831.

FREE BRICK DEBRIS FROM our job in Pontiac. Call VErmont 8-1055, Detroit.

FILL DIRT TOP SOIL, SAND & gravel. Quick delivery, FE 2-0603.

PROCESSED ROAD & DRIVEWAY gravel. Pit run 60-40 and cushion sand. Wilkinson Sand & Gravel, FE 4-6218, FE 2-9303.

NOT TOP SOIL, BUT GOOD BLACK dirt. EM 3-8379

PROMPT DELIVERY 2½ YARDS black dirt or peat, OR 3-9644.

PAIR REMINGTON PUMPS, 12 ga. & 22 calibre for the man who likes matched actions. $110. MI 4-1166.

ROTTED MANURE, BLACK DIRT, road gravel cement gravel FE 4-6546.

Shredded Peat Humus
FE 2-0245 (3 yards, $12) FE 5-7666

SHREDDED BLACK D

For Sale Used Trucks 90

1951 FORD F-6

15 Ft. Platform
2 Speed Axle
825x20 Tires

$795

LARRY JEROME
Rochester Ford Dealer
PH. OL 1-9711
"FOR MORE THAN 30 YEARS A GOOD PLACE TO BUY"

'50 FORD PICKUP $10 DOWN and assume payments. 464 S. Woodward, Birmingham

For Sale Used Cars 91

1954 CLEARANCE!

We Have
30 Days
To Sell Our Stock!

GOOD
1946 Dodge 4 door
1949 Ford 2 door (8)
1948 Dodge Club Coupe
1948 Ford Coupe
1949 Packard 2 dr.
1949 Plymouth 4 dr.

BETTER
1952 Plym. Club Coupe and 4 door models
1951 Dodge 4 door
1952 Dodge 4 door
1949 Olds 4 dr. 98

BEST
1954 Dodge V-8 Club Coupe
1953 Dodge 4 dr. V-8
1953 Dodge "6" Coupe

TRUCKS
THAT ARE 'EARIN' TO GO!
1948 Dodge ½ ton pickup
1949 Dodge ½ ton pickup
1947 Ford C & C
1948 GMC C & C
1947 Chevrolet panel

Riemenschneider Bros.
Dodge-Plymouth
Phone FE 2-9131
232 S. Saginaw St.

'48 BUICK, SUPER, CLEAN, LOADed with extras. One owner, cheap. Call FE 3-1198.

'49 CHEVR DELUXE SEDAN
$297
'53 Cadillac Club Coupe
ECONOMY CARS 22 AUBURN
'47 CHEVIE $97
'47 Plymouth $97
'41 Pontiac $55
Plenty other late models and transportation specials.
115 S. Saginaw

NO MONEY DOWN!

1949 DESOTO
FOUR DOOR

Dark metallic green finish, in excellent condition. Equipped with large radio, large heater, automatic transmission, gleaming white wall tires, spotlight and directional signals.

A One Owner
Immaculate Car!

$41 A MONTH

Keller-Koch
Woodward at 13½ Mile Rd.
Lincoln 6-8410

'53 BUICK SPECIAL, 4 DOOR, Dynaflow, fully equipped, 11,000 mi. (good care). $1,850. OR 3-0483.

'51 BUICK, ROADMASTER. PERfect condition. FE 4-9747.

1941 CHEVROLET. LIKE NEW. New tires. 478 Mt. Clemens.

CHEVE. '51 2 DOOR. RADIO, heater, powerglide. 1064 W. Huron.

'48 BUICK DYNA-FLOW. A-1 shape. $395. 478 Mt. Clemens.

1953 Chevrolet

2dr. Beautiful blue finish. Fully equipped with big factory installed heater, white walls and Powerglide transmission. $149 down and low bank rates on the balance.

SCHUTZ MOTORS INC.
DESOTO-PLYMOUTH DEALER
912 S. Woodward Birmingham
OPEN 'TIL 9 P.M.
For Your Convenience

PETERSON
1953 Kaiser, 4 door
1953 Willys Sedan
1951 Kaiser, 4 door sedan
1949 Kaiser 4 door sedan
1951 Henry J 4 door
KAISER SALES & SERVICE
3776 AUBURN AVE. FE 4-4692

1953 CHEV., 210, 2 DOOR, POWER Glide, $1250. FE 5-1397.

TAYLOR CHEVROLET
1952 Chevrolet tudor $995.
1951 Chevrolet deluxe tudor $845
1950 Chevrolet tudor $445
1951 1 ton pickup $745
1951 Chevrolet ½ ton pickup $695
TAYLOR'S
AT WALLED LAKE
"Since 1831"
Phone Market 4-1561

SPECIALS
49 Olds convertible with all extras. $495.
48 Ford club coupe, a real buy.
51 Ford custom 8, radio, heater, fordomatic, one owner, $795.
48 Chevie, 2 door, a kind of transportation you have been looking for.
NORTH PONTIAC AUTO SALES
312 W. Montcalm FE 4-9151

NEW STOCK

COME IN AND TAKE YOUR PICK ALL MAKES AND MODELS
ECONOMY CARS 22 AUBURN

GOT RENTAL VACANCIES? Tell folks all over town through Pontiac Press For Rent ads. Dial FE 2-8181 for an adwriter.

For Sale Used Cars 91

1951 FORD
Victoria. License number DF 3883. Radio heater. Fordomatic
$895

1953 FORD
Radio and heater, white side wall tires. License number AZ 6977.
$1,087

1951 KAISER
Radio and heater. License number BP 3993.
$395

1951 DE SOTO
Custom. Radio, heater and automatic transmission. License number AP 7747.
$695

1949 DODGE
Radio and heater. License number ER 8182.
$395

1951 FORD
Radio, heater, Fordomatic, custom V-8. License number ES 1133.
$795

Michigan's Finest
The Big Paved Lot
on the Corner of
Woodward & 13 Mile Rd.

See Some Clean Ones!
1952 Chevy 2 door, R&H
1951 Buick 4 door
1951 Ford ½ ton pickup
1950 Plymouth 4 door
1949 Ford 8 4 door
1947 Mercury club coupe
68 OAKLAND FE 2-2351

1940 DESOTO COUPE. GOOD transportation. $45. FE 4-7302.

1949 FORD
Custom 8 two door with radio and heater in top condition and priced the lowest.
$495
GLENN'S Motor Sales
254 S. Saginaw FE 4-7371

Fall Bargains
AT
COMMUNITY
MOTORS

1954 CHEVROLET
Bel Air Sport Coupe. Radio, heater, 2 tone paint, white sidewall tires. Like new.
$1,895

1953 STUDE
Commander Starline Coupe. Radio, heater, Hydramatic, white sidewall tires and 2 tone finish.
$1,695

1951 CADILLAC
Convertible Coupe, radio, heater, Hydramatic and white sidewall tires.
$2,195

1953 PONTIAC
Convertible, radio, heater, Hydramatic and white sidewall tires.
$1,795

1949 CADILLAC
Coupe DeVille, radio, heater, white sidewall tires and 2 tone paint.
$1,295

1953 PONTIAC
Riviera Coupe, 2 tone paint, radio, heater, Hydramatic, 2 tone paint and sunvisor.
$1,595

1953 BUICK
Riviera Coupe, 2 tone paint, radio and heater, dynaflow, white wall tires.
$2,095

1952 BUICK
Riviera, 2 tone paint, radio and heater, dynaflow.
$1,595

1950 BUICK
4 door. Radio and heater.
$650

1951 FORD
Convertible Coupe, radio, heater, overdrive, flathead engine, red paint, whitewall tires.
$795

Transportation Specials
NO MONEY DOWN
JUST GOOD CREDIT

'49 PONTIAC
Streamliner "8" 2 dr.
$495

1948 PACKARD
4 door, radio and heater.
$195

1947 PLYMOUTH
Station wagon. Radio and heater.
$345

1946 CHEVROLET 4 DR.
$195

1949 PACKARD 4 DR.
$350

194 PLYMOUTH
$125

1949 BUICK
Super Sedanette
$495

1948 FRAZIER
Radio and heater.
$195

1948 DODGE
Custom 4 dr. radio and heater.
$295

1947 DODGE
$195

1948 PONTIAC
Streamliner "8" 2 dr. radio, heater, 2 tone paint.
$395

Many others to choose from.

Community Motor Sales Inc.
Pontiac and Buick Dealer
803 N. Main, Rochester
OLive 2-9111
Open Till 10 p.m.

For Sale Used Cars 91

NO MONEY DOWN
1949 Pontiac

2dr. Silver Streak 8 with lustrous 2 tone blue and grey finish with radio, heater and practically new tires. Payments as low as $34 per month.

SCHUTZ MOTORS INC.
DeSoto Plymouth Dealer
912 S. Woodward Birmingham
OPEN 'TIL 9 P.M.
For Your Convenience

TAYLOR CHEVROLET
53 Packard Sedan, Ultramatic & power brakes $1,295
52 Chevrolet Deluxe 2 dr. $945
51 Chevrolet Deluxe 2 dr. $845
49 Chevrolet Coupe $275
TAYLOR'S
AT WALLED LAKE
"Since 1831"
Phone Market 4-1561

47 CHEVROLET, '41 FORD. FE 5-2928.

Y'all Come to 171

We Finance
NATIONAL MOTOR SALES
171 S. Saginaw St.

OUR BEST!

1952 PLYMOUTH
FOUR DOOR

Beautiful black finish spotless interior, radio, heater, directional signals, white wall tires, low mileage and excellent mechanically.

You Won't Find Better!

$845

Keller-Koch
CHRYSLER-PLYMOUTH DEALER
Woodward at 13½ Mile Rd.
LIncoln 6-8410

'53 CHEV. BELAIRE DRIVEN 9 mos. 16,000 mi. all extras. SHARP! $1,650. 43 Mechanic, FE 5-3627.

1949 CHEV. 2 DR., $10 DOWN AND assume payments. 464 S. Woodward, Birmingham.

West Side Used Cars
923 W. Huron FE 4-2186
'39 to '52 models to choose from. WE BUY, SELL AND TRADE.

CHRYSLER NEW YORKER 1951 Blue 4 dr. Power steering. Fully equipped. 1 owner. Very clean. Top condition. Total mileage 44,000. $1,295. FE 2-8785.

49 CHRYSLER CLUB COUPE. $10 down and assume payments. 464 S. Woodward, Birmingham.

DODGE '54 DEMONSTRATORS. 2,500 to 7,000 miles. Loaded with extras. $2,495. Remaining new '54 Dodges and Plymouths are demonstrator prices.
LAKE ORION MOTOR SALES
M-24 at Buckhorn Lk. MY 3-2611

1952 DARK BLUE DeSOTO 6 PASS. coe. Forced to sell cheap. $895. 140 S. Saginaw St. FE 2-5460.

1954 DeSotos

Officials cars and demonstrators. Fully equipped. Selling some of these cars below cost. Come in for the deal of your life. We have 4drs., 2drs., Convertibles, and Sportsmans. Don't wait. As low as $245 down and 36 months on the balance at low bank rates.

SCHUTZ MOTORS INC.
DeSoto Plymouth Dealer
912 S. Woodward Birmingham
Open 'Til 9 P.M.
For Your Convenience

NO MONEY DOWN
1949 De Soto

4dr. Original maroon finish. White walls, and custom seat covers. Payments as low as $28 per month.

SCHUTZ MOTORS INC.
DeSoto Plymouth Dealer
912 S. Woodward Birmingham
OPEN 'TIL 9 P.M.
For Your Convenience

LIKE NEW!

1952 PONTIAC
CHIEFTAIN EIGHT
FOUR DOOR

Hydramatic transmission, radio, heater, directional signals, light blue finish with two tone blue upholstery. This is a fine 1 owner car.

"One" in a Thousand"

$1,295

Keller-Koch
CHRYSLER-PLYMOUTH DEALER
Woodward at 13½ Mile Rd.
Lincoln 6-8410

Come to Clarkston for a Good Deal in a Used Car!

1950 Packard 4 door, black finish and new tires.

1951 Ford custom 8 4 door. Has Fordomatic drive, radio, the color is bronze.

1954 Chevie pickup truck. This truck was driven only 5000 miles. See and drive this one.

1951 Dodge Coronet 4 door. Auto. transmission and good tires.

We also have a few new Chrysler-Plymouth cars left. Come out and see us for a good deal! Up to $1000 off.

CLARKSTON MOTOR SALES
CHRYSLER-PLYMOUTH DEALER
Clarkston, Mich.
MAple 5-8141
Open 8 A.M. to 8 P.M. daily

FUNNY BUSINESS by Hershberger



"He's just like his daddy—can't stay put!"

For Sale Used Cars 91

49 DESOTO 4 DOOR. $10 DOWN & assume payments. 464 S. Woodward, Birmingham.

1953 De Soto
Convertible. Beautiful light green with black top. Fully equipped with radio, heater, automatic transmission and white walls. $149 down and low bank rates on the balance.

SCHUTZ MOTORS INC.
DeSoto Plymouth Dealer
912 S. Woodward Birmingham
OPEN 'TIL 9 P.M.
For Your Convenience

PONTIAC RETAIL STORE
GOODWILL
USED CARS
"NOT A NAME BUT A POLICY"

'51 FORD VIC.
Just like new. Radio, heater & Fordomatic. Stock No. 3562.
$895

'51 HUDSON
Hornet Mode 4 dr. with radio, heater and automatic transmission. Stock No. 3389.

'52 DESOTO
A nice blue sedan with radio, heater, and automatic transmission. Stock No. 3474-A.
$1,095

'52 CHEVROLET
2 tone gray sedan with radio, heater and is clean inside and out. Stock No. 3523.

'49 PONTIAC
One of our good "Solid Value" cars with radio and heater. Stock No. 3618.
$445

'51 PLYMOUTH
The Belvedere Hardtop model with attractive 2 tone green finish. Stock No. 3571-A.

'51 NASH RAMB.
Automatic transmission, radio, heater and bed equipment. Stock No. 3548.
$695

'51 PONTIAC
Four door sedan with radio and heater. A real nice one. Stock No. 3505-A.

'53 NASH STATESMAN
A clean 4 door sedan with radio, heater, tinted glass and overdrive. Stock No. 3625.
$1,245

'51 STUDEBAKER
Club coupe with radio and heater. See this one today. Stock No. 3632.

'52 PONTIAC
Two door sedan that's just like new. Radio and heater. Stock No. 3629.
$1,095

NEW
1954s
Still a few left. Get your new Pontiac at a saving.

PONTIAC RETAIL STORE
Factory Branch
63 Mt. Clemens at Mill
Phone FE 3-7117

1953 Dodge
Fordor Coronet fully equipped with automatic transmission.
$795
$95 Down
Where Can You Buy a Car Cheaper Than at

SCHUTZ MOTORS INC.
DESOTO-PLYMOUTH
912 S. Woodward
BIRMINGHAM
Open Till 9 P.M.
EVERY NITE EXCEPT SAT.

1949 FORD 2 DR., $10 DOWN AND assume payments. 464 S. Woodward, Birmingham.

For Sale Used Cars 91

'51 FORD, CRESTLINER, RADIO, and heater, very good condition. MY 2-3611.

'41 FORD. EXCELLENT FOR parts in running condition. $30. 875 Scott Lk. Rd.

1954 FORD CONVERTIBLE, dark blue, white side walls, radio, heater, can arrange terms. $1,775. Universal CIT Credit Corporation. FE 4-1538.

1947 FORD 4 DOOR. HEATER, defroster and side mirror. New paint job. $175. FE 5-5982. 3152 Huron St. 9 to 6.

1950 FORD CONVERTIBLE, CUSTom deluxe, clean. MA 6-2525.

LARRY JEROME
Rochester Ford Dealer

1946 FORD
Station Wagon
$195

LARRY JEROME
Rochester Ford Dealer
PH. OL 1-9711
Rochester Ford Dealer
"FOR MORE THAN 30 YEARS A GOOD PLACE TO BUY."

1949 FORD, CUSTOM, 2 DOOR, radio and heater. $295.
STEWART'S AUTO SALES
256 Montcalm

1953 FORD CUSTOM 2 DOOR. RADio & heater. Like new. Private owner. $1,200. OL 2-3207. Call after 6.

1951 Ford
2dr. Fully equipped with radio, heater, W.W. tires and Fordomatic transmission. Also a 1951 Ford convertible with radio heater, white wall tires and overdrive transmission. You can buy these cars for as low as $149 down and the balance at low bank rates.

SCHUTZ MOTORS INC.
DeSoto Plymouth Dealer
912 S. Woodward Birmingham
OPEN 'TIL 9 P.M.
For Your Convenience

'51 KAISER 4 DOOR BLACK. take over payments $250 cash. OR 3-9211 or EMpire 3-5782.

HUDSON CLUB COUPE, $350. Excellent condition, driven only by retired owner. Good family second car. FE 4-5906.

1950 HUDSON, PACEMAKER. RADio, heater and overdrive. Good shape. $350. 158 Seward St. FE 5-1182.

HENRY J, 52, BLACK, WHITEwalls. Radio, Heater. Clean inside and out. Selling for balance owing. 985 Oakland Ave. FE 5-2731.

HUDSON '47 2 DOOR. NEW TIRES, good condition. $165. FE 5-0076. 140 Summit.

52 HENRY J 2 DR. $10 DOWN and assume payments. 464 S. Woodward, Birmingham.

1951 LINCOLN 4 DOOR, EXCELlent condition. FE 3-1263.

TAKE OLDER CAR FOR EQUITY in '53 Ford. Lots of extras. OL 2-0487.

SEE PAULSON
For A Good Deal
66 S. Perry St.
FE 4-6882

NEW '54 MERCURY
HARDTOP
$395 DOWN

Includes radio, heater, electric clock, turn signals, grille guards, undercoating, license and all taxes.

Bob Frost Inc.
850 South Woodward, Birmingham
Midwest 6-2200

1951 Mercury
Station Wagon. Has large factory installed heater and all leather interior. Never before have we sold one like this so cheap. $149 down and low bank rates on the balance.

SCHUTZ MOTORS INC.
DeSoto Plymouth Dealer
912 S. Woodward Birmingham
OPEN 'TIL 9 P.M.
For Your Convenience

'49 MERCURY CONVERTIBLE. $10 down and assume payments. 464 S. Woodward, Birmingham.

Have You Got
'49, '50, '51, '52
MAKE OF ANY KIND?
If so, call us about our unusual down payment plan & free accessories or cash on a new 1954 Ford.
CY OWENS FE 5-4101
ASK FOR AL FIRESTONE OR GORDON BUNN

1953 MG
English Sports Car. Beautiful red finish. This car has never been driven in the United States. Still has the Paris France license plates. Like new in every respect. Your old car down will finance $1,000. Low bank rates on the balance.

SCHUTZ MOTORS INC.
DESOTO-PLYMOUTH
912 S. Woodward Ave.
Birmingham
OPEN 'TIL 9 P.M.

1949 NASH
Four door, excellent condition.
FULL PRICE
$295

1950 PONTIAC
$595
Chieftain 2 door, radio, heater.
Huron Motor Sales
882 W. Huron FE 2-2611

For Sale Used Cars 91

1949 MERCURY 4 DR. $10 DOWN and assume payments. 464 S. Woodward, Birmingham.

1954 MERCURY 2 DR. 3,000 MILES. Good condition, radio, heater, directional lights. $2,100. Call after 6 p.m. 6244 Pine Knob Rd.

'51 NASH RAMBLER STATION wagon, excellent condition. $650. 5171 Westcomb. FE 5-0926.

OLDS 1954 88 HOLIDAY. RADIO and heater. Power brakes, Hydramatic. White sidewall tires. Low mileage. Call MAple 5-2311 or after 6! MAple 5-7761.

'52 OLDS 88, ORIGINAL OWNER, radio, heater, turn signals, windshield washers. $1,195. FE 3-9070. Can be seen at Gamblin-Davis Gulf Service, 1796 N. Telegraph Rd.

OLDS 1954 SUPER 88 HOLIDAY. Deluxe equipment. Hydramatic. Power brakes. White sidewall tires. 6000 mi. Call MAple 5-2311 or after 6 MAple 5-7761.

'52 PACKARD 300, ALL EXTRAS will trade equity for older car. FE 4-4049.

'48 PACKARD SEDAN
$175

'51 Chrysler, a beauty, loaded. Cost $5,700 ..... $1,195
Plenty other late model cars and transportation bargains.
ECONOMY CARS 22 AUBURN

PACKARD '48 CONVERTIBLE. RAdio, heater, white side walls. Cheap. OR 3-2404.

PLYMOUTH '39 EXTRA CLEAN. 2756 Voorheis Rd.

1952 Plymouth
4dr. White wall tires, radio, heater and Custom seat covers this is an original 16,000 mile car that was owned by the sales manager's wife. Don't pass this bargain up. $149 down will handle it.

SCHUTZ MOTORS INC.
DeSoto Plymouth Dealer
OPEN 'TIL 9 P.M.
For Your Convenience

52 PLYMOUTH CLUB COUPE. $10 down & assume payments. 464 S. Woodward, Birmingham.

1949 PLYMOUTH DELUXE TUdor 2 car owner. Good tired, radio, heater. Good condition. MI 4-4409.

1953 Plymouth
4dr. This car is equipped with factory installed radio, heater, turn signals, and white wall tires. A beautiful forest green finish. Just think—you can own this car for as low as $149 down and the balance at low bank rates.

SCHUTZ MOTORS INC.
DeSoto Plymouth Dealer
912 S. Woodward Birmingham
OPEN 'TIL 9 P.M.
For Your Convenience

1952 Plymouth
Suburban Station Wagon. Beautiful 2 tone blue and gray. Has large factory installed fresh air heater. This car is spotless inside and out. If you are looking for a car for all of your needs—this is it. Also a 1950 for
$695
with $149 down and the balance on low bank rates.

SCHUTZ MOTORS INC.
DeSoto Plymouth Dealer
912 S. Woodward Birmingham
OPEN 'TIL 9 P.M.
For Your Convenience

Y'all Come to 171
We Finance
NATIONAL MOTOR SALES
171 S. Saginaw St.

1953 Pontiac
4dr. sedan. Beautiful green finish and fully equipped with radio, heater and Hydramatic transmission. Premium puncture proof tires. One owner car. See this one and buy it. $149 down and monthly payments to suit. Low bank rates on the balance.

SCHUTZ MOTORS INC.
DeSoto Plymouth Dealer
912 S. Woodward Birmingham
OPEN 'TIL 9 P.M.
For your convenience

Jacobson
Pontiac's Exclusive
Hudson Dealer
Cass at Pike FE 2-8389

SHARP 1950 PONTIAC CONVERtible coupe loaded will trade. 296 W. Montcalm.

Jerome's

'52 ..... $1295
PONTIAC 4 DR. A MAROON 1 OWNER WITH RADIO, HEATER & AIR CONDITIONING.

'51 ..... $1195
OLDSMOBILE 88 GUN METAL GREY 4 DR. WITH RADIO, HEATER, AND HYDRAMATIC.

'52 ..... $1095
2 TONE GRAY PONTIAC WITH RADIO, HEATER, SEAT COVERS AND FENDER SKIRTS.

'52 ..... $1095
DODGE CORONET WITH 2 TONE GREEN FINISH, SEAT COV. & AIR CONDITIONING.

'51 ..... $1095
OLDSMOBILE 88 4 DR. 2 TONE GREEN, RADIO, HEATER AND HYDRAMATIC.

'52 ..... $995
NASH STATESMAN, RED AND BLACK, RADIO, HEATER AND HYDRAMATIC.

'51 ..... $895
PONTIAC CHIEFTAIN 8 DLX. 4 DR., 2 TONE BLUE, RADIO, HEATER AND TURN SIGNALS.

'51 ..... $795
CHEVROLET FLEETLINE, METALLIC GREEN FINISH, 2 DR. SEDAN, 1 OWNER.

Jerome's
BRIGHT SPOT
"22 Years in Pontiac"
OLDS-CADILLAC
60 Orchard Lake Rd.
FE 8-0488
Open 8 a.m.-10 p.m.

1953 PONTIAC STATION WAGON. 203 Bondale. FE 4-2065.

1954 PONTIAC CHIEF 2 DOOR. Picador Pred body, black top, actual mileage, 6800, radio, heater, W.W. tires, Hydramatic, directional signals, back up lights, etc. Only $1,900 clean sale. Ph. MY 3-5241.

PONTIAC '53 CUSTOM CATALINA. low mileage, excellent condition. FE 4-6630 after 5.

BARGAINS GO BEGGING in the Classified section! For anything you need, furs to furniture, see the For Sale

For Sale Used Cars 91

1954 PONTIAC, 8 2 DOOR, DEluxe chieftain, Hydramatic, radio, heater, etc. $1800. Phone FE 2-4690.

PONTIAC 1953, CHIEFTAIN DEluxe. Loaded. Good condition. FE 5-7712.

PONTIAC '54, 4 DOOR STAR chief 2 tone blue, hydramatic, radio and heater, foam cushions, fender skirts. $1,925. FE 5-6047.

'53 PONTIAC, 4 DOOR CHIEFtain deluxe. Hydramatic, radio & heater. Extras. $1,550. FE 5-4377.

'53 PONTIAC, LIKE NEW. $1395. Will take older car in trade. FE 2-6541.

PONTIAC '51 8, BLACK, RADIO and heater. $175 down. OR 3-0082.

PONTIAC '54 STARCHIEF 4 DOOR, 2 tone green, white wall tires, mileage under 4,000. Will take trade. FE 2-7210 after 5.

1951 Pontiac
Catalina Super Deluxe with 2 tone blue and beige, radio, heater, Hyramatic transmission and white wall tires. If you are looking for a bargain—Boy, don't pass this one up. $149 down and low bank rates on the balance.

SCHUTZ MOTORS INC.
DeSoto Plymouth Dealer
912 S. Woodward Birmingham
OPEN 'TIL 9 P.M.
For Your Convenience

1954 PONTIAC STARCHIEF, CATalina. Fully equipped. 6,000 miles. $2400. FE 2-9057.

130
NEW CAR TRADE-INS
MICHIGAN'S FINEST
The Big Paved lot
On The Corner Of
Woodward and 13 Mile Road

84 PONTIAC, CASH, OLDER CAR, land contract. OR 3-9221.

'50 PONTIAC $695
The pretty blue Club Coupe, Hydramatic "8" with radio, heater and whitewalls.
$20 DOWN
NATIONAL MOTOR SALES
171 S. Saginaw St.

PONTIAC '49, EXCELLENT CONdition. OR 3-2495 after 6.

Y'all Come See Us!
We have nice clean cars that you can afford—
$20 Down
Your Credit Is Good Here
NATIONAL MOTOR SALES
171 S. Saginaw St.

'51 PONTIAC 2 DOOR. $10 DOWN and assume payments. 464 S. Woodward, Birmingham.

1951 PONTIAC, BLACK, 26,000 miles. 5 brand new tires, A-1 condition. FE 4-5293.

Buy With Confidence
30 Years Fair Dealing

35
Good Used Cars
to Choose From

BRAID
Motor Sales
DeSoto-Plymouth Dealer
30 Years Fair Dealing
Cass at West Pike St.
FE 2-0186

1950 STUDEBAKER COMMANDER hydramatic, runs good. EM 3-4970.

SAVE AT "M-H"
The Home of
'O.K' Used Cars

'54 Chevrolet
BEL AIR SPORT COUPE
The popular black and ivory combination finish neatly highlighted by gleaming whitewall tires. Beautiful 2 tone upholstery, deluxe radio, Airflow heater, directional signals, backup lights, just a fine car with very low mileage and a big savings for you.
$1995

'53 Chevrolet
BEL AIR 4 DOOR SEDAN
Here's one that has had excellent care and should give you "new car" satisfaction. Black and ivory finish, nice matching seat covers, the big 8 tube radio, Airflow heater and many other items of equipment.
$1295

'50 Chevrolet
FOUR DOOR SEDAN
Sparkling two tone finish, a beauty inside and out. Equipped with radio and heater and priced especially low at—
$595

'52 Buick
SUPER RIVIERA FOUR DOOR
Two tone green finish, deluxe seat covers. Dyna flow driving comfort, large radio, deluxe heater. Priced to SELL—
$1025

'48 Chevrolet
TWO DOOR SEDAN
A Good little sedan with new paint, good seat covers, radio and heater. Top shape for the year.
$345

'50 Nash
Good finish, radio, heater and good sound tires. Come in today and see and drive it.
$495

'48 Ford
DELUXE 4 DOOR SEDAN
$195

Matthews-Hargreaves Chevrolet
211 S. Saginaw
FE 4-4546

'48 PONTIAC. 4 DOOR. 1954. Slightly damaged right front door. Equipped with: Turn signals, white walls, electric wipers. Selling at a big savings. Carkner Studebaker sales in Birmingham. MI 6-3610.

HAROLD TURNER SEZ---

$10 down, or your old car may be enough to put you into any used car or truck on our 2 lots.

Harold Turner, Ford

"BEST IN WHEELS AND DEALS"

"A-1 Buys"

'51 Nash 2 door Hydramatic	$499
'52 Ford 2 dr.	$844
'51 Pontiac Chieftain Deluxe 8	$799
'50 Ford 2 dr.	$399
'51 Ford Custom 8 2 door	$599
'48 Buick 4 dr.	$244
'50 Nash 4 dr.	$144
'53 Plymouth All-Metal Station Wagon	
'53 Ford Ranch Wagon	
'52 Ford Country Sed.	
'52 Plym. Cl. Cpe.	$699
'47 Ford Station Wagon	$199
'53 Oldsmobile 88 Convertible	$1,799
'49 Plym. 4 dr.	$344
'54 Ford Custom 2 dr. Fordomatic	$1,444
'50 Chev. 2 dr.	$399
'52 Henry J 2 dr.	$444
'53 Nash 2 door Hydramatic	$1,099
'52 Chev. 2 dr.	$799
'52 Pontiac 2 dr.	$999
'51 Buick 4 dr.	$699
'53 Nash Hardtop	$1,099
'53 Plym. 2 dr.	$1,099
'49 DeSoto 4 dr.	$499
'49 Merc. 4 dr.	$399
'49 Olds. 88 2 dr.	$499
'53 Lincoln Capri Hardtop, full pow.	$1,999
'49 Ford 2 dr.	$299
'51 Henry J 2 dr.	$299

No Money Down

'46 Hudson Cl. Cpe.	$99
'48 Chev. 2 dr.	$199
'40 Pont. 2 dr.	$44
'41 Dodge Sed.	$44
'47 Plym. Sed.	$144
'49 Kaiser 4 dr.	$124
'46 Dodge Sed.	$124
'49 Kaiser 4 dr.	$124
'47 Plymouth Station Wagon	$144
'47 Willys Station Wagon	$299
'49 Mercury Convertible	$299
'40 Plym. 2 dr.	$64
'41 Ford Conv.	$44
'48 Olds. 98	$199

Truck Buys

'46 International 12 ft. van	$299
'51 Chevrolet ¾ ton Express	$599
'52 Ford ½ ton pickup	$699
'51 Dodge ½ ton pickup	$444
'50 Ford ¾ ton Express	$444
'40 GMC Vanette	$144

Harold Turner, Ford
TWO LOCATIONS

464 S. Woodward, Birmingham
MIdwest 4-7500
LIncoln 3-3557

11 Mile at Woodward, Royal Oak
JOrdan 4-6266
LIncoln 4-4436

Here to Stay

Over 22 years of good, fair dealing, a beautiful establishment with the world's finest facilities for servicing the car of your choice. At your convenience, stop in and see why we enjoy a fine volume retail used car business. We're open till 9 p. m.

$595
'50 Chevrolet 4 dr. Deluxe, radio and heater. A nice car.

$1195
Your choice of 5—1952 Pontiacs. All fully equipped.

$475
'51 Kaiser 4 dr., radio, heater. A real beauty at terrific savings.

$895
'51 Buick Special 4 dr. Fully equipped and at a low price.

$1895
'53 Buick 4 dr. Super, radio, heater, 2 tone blue and custom trim.

$445
'48 Pontiac 2 dr., radio, heater. We're really proud of this one.

$895
'51 Pontiacs, 2 dr. & 4 dr. All Deluxe models with radio and heater. Six to choose from.

$195
'50 Nash 4 dr. A good runner, good car for the "little woman."

$1595
'53 Pontiac, 4 dr., Deluxe Chieftain 8 Cyl. Radio, heater, Hydramatic.

$995
'51 Mercury 4 dr., Mercomatic, radio, heater. A good looking beauty.

$1395
'51 Olds. Holiday 2 dr., hardtop, bright yellow, radio and heater.

Special!
1 Day Only!
'50 Buicks—4 to choose from, radio, heater, look and run good. At an unbelievable low price—just $495. Complete. Nothing down and 18 mos. on balance.

$1295
'52 Buick Riviera Hardtop 2 dr. Radio, heater, Dynaflow. Better hurry — very few of these left.

OLIVER BUICK
Open Till 9 P. M.
210 Orchard Lake Ave. FE 2-9101

Lanza's Wife Defends Him at Interview

--Today's Television Programs--

Channel 2—WJBK-TV Channel 4—WWJ-TV Channel 7—WXYZ-TV Channel 9—CKLW-TV

TONIGHT'S TV HIGHLIGHTS

6:00—(7) Dinner Theater. Little Rascals in "Shrimps for a Day," film. (9) Capt. Video. Adventure serial. (4) Time for Music. Jane Palmer sings. (2) Capt. Midnight. Foreign power engaged in race for "The Lost Moon."

6:15—(9) News. Austin Grant. (4) News.

6:30—(7) Superman. George Reeves in adventure. "Dog Who Knew Superman," serial. (9) Sports Film. (4) Telephone Storybook. Life stories of famous Americans. (2) Telenews Ace.

6:45—(9) Frankie Conners. Music. (4) Richard Frankensteen. Political. (2) TV Weatherman. Dr. Everett R. Phelps.

7:00—(7) Detroit Deadline. News. (9) Abbott and Costello. Film comedy. (4) Amos 'n' Andy. Film comedy. (2) Files of Jeffrey Jones. Don Haggerty in "Rendezvous with Death."

7:15—(7) Showtime on Seven. Film.

7:30—(7) Soldier Parade. Arlene Francis hosts top entertainers from ranks of the Army. (9) Friendly Theater. Film to Be Announced. (4) Eddie Fisher. Eddie sings five songs most requested. (2) News. Doug Edwards.

7:45—(4) News Caravan. John Cameron Swayze. (2) Perry Como Show. Perry sings "Once in a While."

8:00—(4) I Married Joan. Joan Davis, Jim Backus move into new home, new series. (2) Arthur Godfrey and Friends. Variety.

8:30—(7) Big Moments. Drama for United Jewish Appeal. (4) My Little Margie. Margie goes on treasure hunt for "Parrot Gold," Gale Storm, Charles Farrell.

9:00—(7) Masquerade Party. Peter Donald hosts panel quiz. (9) CBS Drama. Drama to Be Announced. (4) TV Theater. "A Simple Matter," tycoon, ex-GI in law suit. (2) Strike It Rich. Warren Hull hosts quiz from Kansas City, Mo.

9:30—(7) Club Polka. Michael Warren Kelly hosts top entertainers. (9) On Stage. Musical Comedy revue with George Murray singing emcee, singer Terry Dale. (2) I've Got a Secret. Garry Moore hosts panel quiz.

10:00 — (7) Royal Playhouse. "Child in the House," film drama. (9) To Be Announced. (4) This Is Your Life. Ralph Edwards re-creates life of surprise guest. (2) Boxing. Welterweight boxing bout: Gil Turner vs. Al Andrews.

10:30—(7) The Hunter. Barry Nelson in "Rendezvous in Prague," the Hunter helps Czech artists escape from behind the Iron Curtain. (9) Inner Sanctum. (4) Mr. District Attorney. Mr. D. A. convicts suspect in murder and robbery and then saves him from execution.

10:45—(2) Chuck Davey's Corner. Fight commentary.

11:00—(7) Soupy's On. Soupy Sales with music, variety. (9) Late Feature. Film to Be Announced. (4) Adventure Special Delivery. "Smooth Fingers," two safe crackers try to outsmart one another. (2) Fabian of Scotland Yard. Fabian and a "Troubled Wife."

11:30—(4) Tonight. Steve Allen with Margaret Truman.

THURSDAY MORNING

7:00—(4) Today. (2) Morning Show.

9:00—(7) Breakfast Club. (4) Romper Room. (2) Morning Show.

9:30—(2) Bob Murphy Calling.

10:00—(7) Beulah. (4) Ding Dong School. (2) Garry Moore.

10:30—(7) Wixie's Wonderland (4) A Time to Live. (2) Arthur Godfrey.

10:45—(4) Three Steps to Heaven.

11:00—(7) Creative Cookery. (4) Home.

11:30—(2) Strike It Rich.

THURSDAY AFTERNOON

12:00—(7) 12 O'Clock Comics. (4) Betty White Show. (2) Valiant Lady.

12:15—(2) Love of Life.

12:30—(7) My Life. (4) Travel Unlimited. (2) Search for Tomorrow.

12:45—(4) World Series. (2) Guiding Light.

1:00—(7) Charm Kitchen. (2) Portia Faces Life.

1:15—(2) Seeking Heart.

1:30—(2) Welcome Travelers.

2:00—(7) Stars on Seven. (2) Ladies Day.

3:00—(7) Theater. (9) Paul Dixon. (2) Big Payoff.

3:15—(4) Golden Windows.

3:30—(4) One Man's Family. (2) Bob Crosby.

3:45—(4) Concerning Miss Marlowe.

4:00—(7) Cowboy Show. (9) Myrtle Labbitt Show. (4) Hawkins Falls. (2) Brighter Day.

4:15—(4) First Love. (2) Secret Storm.

4:30—(9) News Brief. (4) Bob Smith Show. (2) On Your Account.

4:45—(7) Ricky the Clown. (9) Kiddies Film Fair.

5:00—(7) Auntie Dee. (9) Let's Make Music. (4) Pinky Lee. (2) Western Theater.

5:30—(7) To Be Announced. (9) Kiddies Film Fair. (4) Howdy Doody. (2) Pirate Pete.

--Today's Radio Programs--

Programs furnished by stations listed in this column are subject to change without notice.

WJR, (760) WWJ, (800) CKLW, (800) WCAR, (1130) WXYZ, (1270) WJBK, (1400)

TONIGHT

6:00—WJR, Hainline
WWJ, News
WXYZ, Waltrick, McKenz.
CKLW, News, Sports
WJBK, McLeod
WCAR, News, Music

6:15—WJR, Clark Quartet
WWJ, Bud Lynch
WXYZ, Lee Smits
CKLW, Eddie Chase
WCAR, Talk Sports

6:30—WJR, Bob Reynolds
WWJ, R. Mulholland
WXYZ, Bill Stern
WCAR, Magic Music
WJBK, Dinner Music

6:45—WJR, Lowell Thomas
WXYZ, Music Show

7:00—WJR, Guest House
WWJ, Three Star
WXYZ, Red Skelton
CKLW, Fulton Lewis
WJBK, Bob Murphy

7:15—WWJ, Say With Music
CKLW, Guy Nunn

7:30—WJR, Chorallers
WWJ, News
WXYZ, Lone Ranger
CKLW, Gabriel Heatter
WJBK, T. George

7:45—WJR, E. R. Murrow
WWJ, One Man's Family
CKLW, In the Mood

8:00—WJR, FBI, Believe
WWJ, Treasury of Stars
WXYZ, Show Stoppers
CKLW, Squad Room
WJBK, Tom George
WCAR, News, Music

8:15—WXYZ, Show World
WWJ, Frank Sinatra

8:30—WJR, 21st. Precinct
WWJ, Walk a Mile
WXYZ, John Vandercook
CKLW, Nightmare

8:45—WXYZ, Just Easy

9:00—WJR, Crime Photog.
WWJ, Bet Your Life
WXYZ, Sammy Kaye
CKLW, News, Music

9:30—WJR, Amos 'n' Andy
WWJ, Big Story
WXYZ, Paul Whiteman
CKLW, Author Meets Critic
WJBK, Gentille

10:00—WJR, Tennessee Ernie
WWJ, Fibber McGee
WXYZ, News
CKLW, Harry Flannery
WJBK, Larry Gentile

10:15—WWJ, Gildersleeve
WXYZ, Top of Town
CKLW, Hollywood Date

10:30—WJR, Proudly Hall
WWJ, Keys to Capitol
CKLW, Ray Girardin

10:45—CKLW, Sanctuary

11:00—WJR, News
WWJ, News
WXYZ, Sports Top
CKLW, Keren Sports
WJBK, Larry Gentile

11:15—WJR, Profile
WWJ, Bruce Mayer
CKLW, Manhattan Music

11:30—WJR, Music
WXYZ, News, Top
CKLW, Phil With Music

THURSDAY MORNING

6:00—WJR, Vinall, Melody
WWJ, News, Lazarow
WXYZ, News
CKLW, Toby David
WJBK, Meditations

6:15—WXYZ, Fred Wolfe
WCAR, Coffee

6:30—WJR, Agrich, Voice
WWJ, Bob Maxwell
WXYZ, Fred Wolfe
CKLW, News, David
WJBK, Gentile, Binge

6:45—WXYZ, News

7:00—WJR, Jim Vinall
WWJ, News, Maxwell
WXYZ, Osgood, Wolfe
CKLW, Guy Nunn, David
WJBK, Gentile & Binge
WCAR, News

7:15—WJR, Music Hall
WCAR, Coffee

7:30—WWJ, Listen, Live
WXYZ, Osgood, Wolfe
CKLW, Austin Grant
WJBK, Gentile & Binge

7:45—WWJ, News
CKLW, Toby David

8:00—WJR, Jack White
WWJ, Bob Maxwell
WXYZ, Dick Osgood
CKLW, News, David
WJBK, News, Gentile
WCAR, News

8:15—WJR, Bud Guest
WXYZ, Fred Wolfe
WCAR, Coffee With Clem

8:30—WJR, Music Hall

8:45—WCAR, Radio Rev.

9:00—WJR, Wm. Sheehan
WWJ, Minute Parade
WXYZ, Breakfast Club
CKLW, News, Music
WJBK, News, Murphy
WCAR, News, Rhythm

9:15—WJR, Kitchen Club

9:30—WJR, Mrs. Paige
CKLW, Good Neighbor
WJBK, Bob Murphy

9:45—WJR, Pete and Joe
CKLW, Morning Special
WCAR, Temple Acad.

10:00—WJR, A. Godfrey
WWJ, Bob Smith Show
WXYZ, My True Story
CKLW, Homechat
WJBK, News, Murphy
WCAR, News Temple

10:15—WCAR, Temple

10:30—WWJ, Here's Answer
WXYZ, Whispering Sts.
CKLW, Mary Morgan
WCAR, Sons Parade

10:45—WWJ, Break the Bank
WXYZ, Girl Marries

11:00—WJR, Arthur Godfrey
WWJ, Strike It Rich
WXYZ, Mod. Romance
CKLW, Florida, U.S.A.
WJBK, News, McLeod
WCAR, News, Songs

11:15—WXYZ, Ever Since Eve

11:30—WJR, Make Up Mind
WWJ, Phrase That Pays
WXYZ, Neighbor's Voice
CKLW, Queen for a Day

11:45—WJR, Rosemary
WWJ, Second Chance
WXYZ, City Byline
CKLW, Queen for Day

12:00—WJR, Jack White
WWJ, Faye Elizabeth
WXYZ, Curtain Calls
CKLW, Vincent Lopez
WJBK, News, McLeod
WCAR, News

12:15—WJR, Farm Roundup
CKLW, Austin Grant
WCAR, N'Day Caller

12:30—WJR, Time Out, Music
WWJ, News
WXYZ, News, Music
CKLW, Your Boy Bud
WJBK, Don McLeod
WCAR, Harmony Hall

12:45—WWJ, Fran Harris
WXYZ, Richard Lewellyn
CKLW, World Series

THURSDAY AFTERNOON

1:00—WJR, Road of Life
WWJ, Ross Mulholland
WXYZ, Charm Time
WJBK, Tom George
WCAR, News, Hall

1:15—WJR, Ma Perkins

1:30—WJR, Dr. Malone
WXYZ, Paul Winter

1:45—WJR, Guiding Light

2:00—WJR, Mrs. Burton
WWJ, News, Mulholland
CKLW, World Series

2:15—WJR, Perry Mason

2:30—WJR, Nora Drake
WWJ, Lorenzo Jones
WXYZ, Martin Block

2:45—WJR, Brighter Day
WWJ, Marriage Pays

3:00—WJR, Wendy Warren
WWJ, Woman in Love
WXYZ, Ed McKenzie
WJBK, Tom George
WCAR, News, Music

3:15—WJR, Aunt Jenny

3:30—WJR, Helen Trent
WWJ, Pepper Young
WJBK, Don McLeod

3:45—WJR, Gal Sunday
WWJ, Right to Happiness

4:00—WJR, House Party
WWJ, Backstage Wife
WXYZ, Wattrick, McK.
CKLW, Eddie Chase
WJBK, McLeod
WCAR, Carousel

4:15—WWJ, Stella Dallas

4:30—WJR, Music Hall
WWJ, Widder Brown

4:45—WJR, Music, News
WWJ, Woman in House
CKLW, George Wright

5:00—WJR, News
WWJ, News, Deland
CKLW, Sgt. Preston
WJBK, News, McLeod
WCAR, News

5:15—WJR, Reynolds, Music
WWJ, Jim Deland

5:30—WJR, Music Matinee

Says He's Down to 215 Pounds

Claims Singer Keeping Busy Rehearsing for Thursday TV Show

By EMILY BELSER

HOLLYWOOD (INS) — Mario Lanza hasn't been around much lately, but soon he will be seen and heard on everything from radio, television and films to walkie-talkies—according to his wife, Betty.

Mario, who is rehearsing for his first big comeback splash on Shower of Stars color show Sept. 30, got tangled up in a TV cable and couldn't make the interview, so he sent Betty, who is prettier anyway.

"It isn't that Mario doesn't want to be interviewed," said his cute, black-haired spouse, "It's just that he can't get away from rehearsals.

"Practically all of CBS is out at our place," she laughed, "making color tests and running through the house.

"Dorothy McGuire lives next door and she's rehearsing 'Joan of Arc, with a musical background. Her practice room is just across the driveway from Mario's music room and between his singing and her chanting, the 40 children in our block, and our own four kids, things are pretty lively."

Betty claims Mario is down to a petite 215 pounds for his TV debut and "I wouldn't want him to lose any more than that."

"Caruso weighed 215 pounds," she pointed out, "and most concert singers weigh between 208 and 210."

The least Lanza ever weighed was 157 when he starred in Because You're Mine.

According to Betty, Mario hasn't been idle since he parted company with MGM Studios.

"He rehearses five hours a day," she insisted, "and he takes the kids to school and boxes almost every afternoon on one of those portable boxing rings.

"Mario was a great athlete in high school, you know. She added: "He played pro football and he's a good boxer."

Lanza, who is hankering to do The Vagabond King on film, will treat his TV audience this week to "Vesta La Glubba" from Pagliacci, "Someday" and a Neopolitan love song.

There also will be a hit where Lanza goes "temperamental" and tears up his contract.

"But he isn't temperamental," his loyal spouse declared. "I have five kids—including Mario—and there isn't a spoiled brat among 'em!"



MOTHER AND TRIPLETS — Mrs. Velmar (Alberta) Bidwell, 32-year-old mother of five children, holds her new triplets on the hospital bed at Ludington, (Mich.) One of the triplets, Harry, was born as the parents raced to the hospital. The second, Tom, was born in a slow-moving elevator in the hospital. The third baby, Dick, was born after a 13-minute period in the delivery room. All are doing well.

Night Sleuths Seek Reason for Smog

LOS ANGELES (AP)—Now they're sleuthing at night for the chemical culprits that cause smog.

The Southern California Air Pollution Foundation announced yesterday the signing of a one-year, $126,000 contract with the Stanford Research Foundation to trap night air in the Los Angeles basin.

"Night air, which does not exhibit smog manifestations, will be subjected to artificial sunlight," a foundation spokesman said. "In the past, such treatment made the air smoggy."

By this type of detective work, it is hoped the chemical culprits responsible for smog will be identified.

Now It's Flying Cups

LISBON, Portugal (UP) —Cesar Ferriera, a landowner in the mountains of northeast Portugal, said he didn't believe in flying saucers. But he told police he had seen a flying cup — complete with "two 8-foot giants clad in pocketless metallic suits."

Editor Explains Science Series

Pontiac Audience Hears Story of 'The World We Live In'

The story behind Life magazine's extensive science series, "The World We Live In" was told to a Pontiac audience last night by David Keith Hardy.

Hardy, world traveler, news analyst and special editor for Life, opened the Kiwanis Club Civic Lecture Series before a near - capacity audience in the Pontiac High School auditorium.

Movies, and colored still shots projected on a stage-wide screen supplemented Hardy's explanation of the planning and research that went into the project.

It took three years of collecting material from all parts of the earth, Hardy said. Only two-thirds of it has been presented so far.

Up to now the series has dealt only with the development of the earth and animal and plant life. Next in the series will be an article concerning the world as we know it.

After the present series is finished, articles covering the six great religions and finally one dealing with man will be published.

The original idea for the series came from the book of Genesis in the Bible, explained Hardy, with the plan for the first article being drawn on back of a restaurant menu.

"Our idea was not to decry man-made wonders," Hardy explained, "but to awaken men to the natural wonders around them."

Hardy was introduced by William B. Hartman.

Ex-Cabinet Member Has Brain Tumor Surgery

WASHINGTON (AP)—Martin. P. Durkin, Democratic former Secretary of Labor in President Eisenhower's cabinet, underwent brain tumor surgery at Georgetown University Hospital yesterday.

Durkin resigned from the Cabinet in August 1953, and charged that the administration had broken an agreement to seek 19 specific changes in the Taft-Hartley labor relations law.

Deaths Last Night

VILLANOVA, Pa. (AP) — Frederick Southgate Bigelow 82, associate editor of the Saturday Evening Post from 1899 to 1929. Born in Boston. Died Tuesday.

HUNTINGTON, Ind.—Howard W. Zinn, 54, former general manager of the Huntington Herald-Press, business manager of the Indianapolis Star and general manager of Central Newspapers Inc. Died Tuesday.

CHICAGO—John C. McCaffery, 70 past president of the Showmen's League of America and a show business most of his life as manager of theaters and carnival organizations. Born in Chicago. Died Tuesday.

PITTSBURGH — Mrs. Rachel Turley Chambers, 81, who with her late husband, John J. Chambers, operated hotels in Pittsburgh for many years, and who also was in the hotel and restaurant business in Hollywood, Fla. Died Tuesday.

Author Street Dies at Meeting

'Tap Roots,' 'Gauntlet' Are Among Works of 51-Year-Old Writer

CHAPEL HILL, N.C. (AP)—Author James Street collapsed at a meeting here last night and died shortly afterward.

Street, who wrote "The Gauntlet," "Tap Roots," "Goodbye, My Lady," and other best-sellers, suffered a heart attack after presenting awards at a meeting of the North Carolina Associated Press broadcasters.

* * *

He would have been 52 Oct. 15. He had lived in Chapel Hill, home of the University of North Carolina, since 1946.

Street quit school at 15 to work for a Laurel, Miss., newspaper. He had been a Baptist minister, news reporter, circus hand, hobo, publicity campaigner for the late Sen. Theodore Bilbo, Associated Press staff member and a Hearst feature writer.

Born at Lumberton, Miss., he left his job at Laurel to work for a Hattiesburg, Miss., newspaper and later enrolled in the Southeastern Theological Seminary. Less than three years after he was ordained he quit the pulpit and returned to his typewriter.

* * *

The widow, one daughter and two sons survive.

Exploding Tear Gas Pen Nets 6-Month Jail Term

BALTIMORE (AP)—Harry F. Miller, 42-year-old painter was sentenced to six months in jail yesterday after Grover P. Hugh testified that Miller discharged a tear gas fountain pen into his face.

Pugh said the attack occurred as he sat on the front steps Monday night. Bystanders grabbed Miller, threw him to the ground, and held him until police arrived.

Magistrate Standley L. Richardson sentenced Miller to three months for carrying a deadly weapon and three months for firing it into Pugh's face.

The blind, the deaf and the dumb were counted separately for the first time in the 1830 federal census.

Nehru Renews Attacks Upon Asian Alliance

NEW DELHI (AP)—Prime Minister Nehru told Parliament today India will not become involved in a war unless she is specifically threatened.

Opening a foreign affairs debate, he renewed his attacks on the Southeast Asia Defense pact. He also again denounced U.S. opposition to the seating of Communist China in the United Nations.

He also criticized some Communist actions as causing fear around the world.

Referring to the recent coastal fighting between the Chinese Communists and Nationalists, Nehru said that some actions of the Formosan and South Korean governments "could drag the big Western powers into war."

About one-fifth of the U.S. wheat crop is grown in Kansas.

TV Troubles? Ward's TV Service
OPEN EVENINGS
FE 2-2976

Now Many Wear
FALSE TEETH
With Little Worry
Eat, talk, laugh or sneeze without fear of insecure false teeth dropping, slipping or wobbling. FASTEETH holds plates firmer and more comfortably. This pleasant powder has no gummy, gooey, pasty taste or feeling. Doesn't cause nausea. It's alkaline (non-acid). Checks "plate odor" (denture breath). Get FASTEETH at any drug counter.

SAM BENSON Says:
LADIES!
They all say, "How can you do it?" How can you sell such fine
FALL COATS $21.71
My Side Street, Low Rent Location, Plus high volume is the reason.
Sam Benson
20 S. PERRY ST., PONTIAC
OPEN 9 TO 9 EVERY DAY

WORRIED OVER DEBTS?
If you are unable to pay your payments, debts or bills when due, see MICHIGAN CREDIT COUNSELLORS and arrange for payments you can afford, regardless of how much or how many you owe.
NO SECURITY OR ENDORSERS REQUIRED
ONE PLACE TO PAY
"Let 9 years of credit counselling experience assist you"
Hours: Daily 9 to 6. Sat. 9 to 1. Evenings by Appointment
MICHIGAN CREDIT COUNSELLORS
41½ South Saginaw St. Above Oakland Theater
Phone FE 8-0456

Pontiac's Most Complete Selection of
Unpainted Furniture
The Pick and Paint Store
143 Oakland Ave. FE 5-9562

Get that TV set now!
See Us Before You Buy—
TELEVISION
RCA VICTOR
PHILCO
ADMIRAL
EMERSON
DuMONT
SYLVANIA
MOTOROLA
GENERAL ELECTRIC
TRADE-INS ACCEPTED
Easy Terms
FREE HOME TRIAL
Open Every Evening
HAMPTON ELECTRIC
825 W. Huron FE 4-2525

PONTIAC'S OLDEST TV SERVICE DEALER!
BLAKE RADIO AND TV SERVICE
Authorized Factory Service for 15 Different Manufacturers
3149 W. Huron FE 4-5791

The FLOOR SHOP'S FALL SALE!
Oakland County's Largest
KENTILE Dealer
Do-It-Yourself
Genuine Kentile
9"x9"x1/8" 5 Dark Marble Colors
5c
$8.00 Buys Enough Tile for 9'x10' Room
GUARANTEED as long as you live in your home
PENNY PAINT SALE
Real White House Paint, Gal. 3.98
Second Gallon ..... $ .01
TWO GALLONS $3.99
Flat Wall Finish, Gal. $4.98
Second Gallon ..... $ .01
TWO GALLONS $4.99
FREE PAN or ROLLER
Super Rubber LATEX PAINT
100% Latex
$3.89
INLAID TILE
Armstrong, Gold Seal, Bonny Maid
Ea. 7c
9"x9"
RUBBER TILE
9" x 9" Mill Run Ea. 15c
Plastic WALL TILE
54" wide 39c Running Foot
Enough Tile for a 9' x 10' room for $24.00
Genuine Plastic WALL TILE
21c Sq. Ft.
For Only $14.70
FREE! We Loan You Tools and the Cutters
The Floor Shop
99 S. SAGINAW ST. AT AUBURN AVENUE
OPEN 9 - 9
FREE PARKING REAR OF STORE

Brazilian Editor Voices Optimism

Says the Fall of Vargas Restored Nation's Hope and Confidence

RIO DE JANEIRO (AP)—Carlos Lacerda, a key man in the events leading to President Getulio Vargas ouster and suicide, says Brazilians now have a feeling of confidence and hope, after 25 years of uncertainty.

Lacerda, 40, is editor of Tribuna Da Imprensa, a longtime foe of Vargas. An attempt to kill the editor set off the sequence which led Vargas to quit the presidency under pressure Aug. 24. A few hours later Vargas shot himself. Joao Cafe Filho, the vice president, took over the presidential term expiring in January, 1956.

The editor summed up his views on the eve of next Sunday's congressional elections. He himself is a candidate in Rio De Janeiro, and opinion polls predict his victory.

He observed:

"After a quarter century of distress and doubts, of ups and downs from dictatorship to semi-dictatorship, corruption, bribes and dirty affairs, we now have for a year a constitutional government which has given back to the people a feeling of confidence and hope.

"Of course we are going to have elections still under the pressure of recent corruption and under the heavy weight of emotion caused by the former President's suicide—an act which was a blow to all of us. His former oligarchy is trying to exploit this emotion in association with the Communists, trying to Peronize Brazil through those disturbing facfors, trying to exploit the body of Vargas in efforts to gain power again in the elections."

Lacerda said Communists and extreme leftist laborites will win seats "but not enough to make Brazil go back to some kind of Vargas regime."

Lawrence Tibbett Faces Auto Charge

NORTH HOLLYWOOD, Calif. (AP)—Opera singer Lawrence Tibbett faces a misdemeanor drunk driving charge following a traffic accident last night.

Tibbett, 57, declined to take an intoxication test, arresting officers said, and was taken to the valley jail in handcuffs. Police said Tibbett's foreign sports car collided with a truck driven by Ralph B. Schwalm, 34, of Burbank. Schwalm suffered a slight hand cut.

The singer later posted $250 bail and was released. He said he resides at Naples, Fla., and is visiting here.

'Our Gang' Actor Faces Hearing on Knife Charge

SANTA MONICA, Calif. (AP)—actor Scotty Beckett, 24, faces a hearing today on a felony knife possession charge.

The onetime "Our Gang" comedy player surrendered yesterday on a warrant issued last March 29. He said he had spent the intervening time in jail in Mexico on a bad check charge.

Beckett originally was charged here with robbery and possession of a dagger last Feb. 25 when the manager of a Westwood hotel reported theft of $137. The robbery charge was dismissed yesterday.

Hired Syrian Assassin Killed as Plot Backfires

DAMASCUS, Syria (AP) — Syrian officials say a political plot to blow up former Premier Khalid El Adem backfired when the murder weapons—two hand grenades—exploded prematurely in the hired killer's pocket.

An official said the assassin, identified as Sharif Zerly, confessed before he died of his wounds that he had been hired by a National party supporter. Both the man who hired Zerly and his son were reported under arrest.

Thugs Lose 7 Cents in Futile Safe Break

HELPER, Kan. (AP)—Hard-working burglars failed to break into the vault of the Helper State Bank—apparently losing seven cents in the effort.

The thieves broke into the bank during the night, finally knocked the combination off the vault but didnt get in. Bank officials who had to call a safe expert to open the vault yesterday said nothing was missing.

Sheriff Ernie Stevens found seven pennies in front of the vault door and figured they fell out of the burglars' pockets.

The first foreign salute to American sovereignty was fired in the Dutch colony of St. Eustatius in the West Indies in 1776.

Austin-Norvell Agency, Inc.
INSURANCE
Ralph Austin
Ralph Norvell
Since 1920
70 W. Lawrence
FE 2-9221

WATER SOFTENER SLOWED UP?

Get Guaranteed ZEOTONE



Dirt, silt, iron oxide and other deposits trapped in the Zeolite bed of your softener coat the mineral particles and slow down softener action. The Zeolite bed loses efficiency—may bleed red water. When this happens, use ZEOTONE with rock salt! . . . ZEOTONE cleans out deposits trapped in mineral bed . . . sterilizes . . . inhibits rust. Your softener is toned up, and the mineral bed works effectively again. ZEOTONE leaves no taste or odor . . . two pound can good for up to four cleanings.

GET GUARANTEED ZEOTONE
WAKE UP YOUR WATER SOFTENER
CALGON, inc.

SEARS PRICES ARE ALWAYS LOWER!

SEARS ROEBUCK AND CO

NOW YOU SAVE EVEN MORE



Give Your Bedroom a "New Look"

seafoam mahogany finished suite

SEARS LOW PRICE $188 Only $19 Down SHOP AT SEARS AND SAVE

✓ Includes Bed, Chest, Single Dresser

Shimmering seafoam finish with completely dustproof interiors, center guided drawers, attractive metal hardware . . . plus other fine features found only in higher priced suites. Lustrous mar and scratch resistant gloss finish . . . large beveled plate glass mirror. See this beauty at Sears . . . tomorrow!

Double Dresser Shown with Set . . . $35 Extra

Purchases Totaling $20 Or More Can Be Made On SEARS EASY PAYMENT PLAN

HARMONY HOUSE SOLD ONLY BY SEARS, ROEBUCK AND CO.



Mattress or Box Spring

252 coil mattress is insulated with sisal, upholstered with felted cotton. Matching wood frame box spring has hour glass coils. Full or twin size. Save more!



Mattress or Box Spring

312 coil mattress is insulated with sisal and many layers of felted cotton. Lustrous long-wearing rayon damask ticking. Well built 312 coil matching spring! Buy now!



4-STAR COMBINATION!

Sears Harmony House Sears-O-Pedic mattress and box spring is just what the doctor ordered. 527 coils in each unit . . . ideal firm sleeping surface for heavier people.



FOAM RUBBER SET

Full-Size Mattress and Box Spring $88

Foam latex mattress is 5-in. thick, allergy-free, cool in summer, warm in winter. Box spring is engineered with higher coils. Together they're perfect for sleeping. Choose yours at Sears now . . . you'll save!



Nursery Chairs

Honeysuckle Hardwood Model

Sale Priced 5.55

Maple finish hardwood, full panel back and sides. Removable tray with locking device. Save now at Sears!



New Hi Base Rocker Chair

Smart Limed Oak Finish

29.95 $3 Down

Looks like a chair, yet gives you all the comfort of a rocker. Sturdy hardwood frame and softly padded premium coil springs. See this distinctively styled rocker today, check its features and buy it at Sears where you save!



High Chair Sale

Honeysuckle Natural Finish

Now Only 9.95

Hardwood high chairs, sturdily constructed with wood tray, stationary footrest, 4 stretchers and safety strap. Save now!

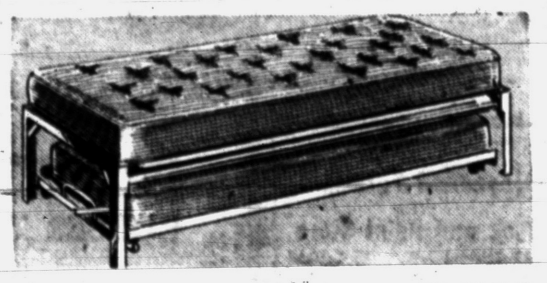

New Hi-Riser Beds

Two in the Space of One

89.95 $9 Down

An excellent answer to space and budget limitations! A longster hi-riser bed with 140-coil, 79-in. top mattress and 114-coil, 74-in. bottom mattress. Sturdy angle and tubular steel frame. Cover included. Save!

SAVE $5.07

Crib and Mattress COMBINATION

Reg. $35 28.88 Only $3 Down

Beautiful natural finished crib, complete with crib mattress at over $6 savings! See this combination—at Sears!



"traffic-taking" Harmony House inlaid linoleum adds color to your most lived-in rooms!



9x10½-ft. room size rug costs you only 17.75!

Regularly 2.19 Sq. Yd.

1.69 Sq. Yd. 6-ft Width

Rescue "worn-out" looking rooms with this colorful Harmony House inlaid linoleum . . . and at a low sale price! Colors go clear through to felt back . . . no additional felt required. Paste directly to floor. Easy to keep clean — dirt wipes off. In marbleized colors. See them at Sears!

Floor Coverings, Second Floor

SAVE OVER $5

Throw Rugs

7.95 Value 2.88

Made from remnants of rayon or cotton broadloom. A terrific value in assorted colors. Buy several now!

Save! Handy Door Link Mats

Special 99c

Help keep dirt outside! Reversible rubber link mats in black . . . easy to clean. 14x21½ inch size. Save now!

"Satisfaction guaranteed or your money back" SEARS 154 N. Saginaw St. Phone FE 5-4171