City Crime Rate Soaring; Another Record Year Seen

ONE COLOR

By MEL NEWMAN

Pontiac is headed for another record year in crime, according to figures released by the city police department.

Through May the city's crime rate has increased 64.7 per cent over the same period in 1966 — a year in which criminal activity rose an alarming 51 per cent.

Each of the seven major offenses included in the part one classification of the crime index has reflected the continuing upswing.

Largest increase has come in the robbery totals. Robberies of all sorts have risen more than 220 per cent, armed robberies 244 per cent.

Reported rapes are 100 per cent higher than through May of last year and burglaries have increased by 89 per cent.

MURDER UP 25 PCT.

Other part one crimes are murder, 25 per cent higher; assault, 57.6 per cent higher; auto theft, up 64.7 per cent; and larceny, up 31.4 per cent.

According to Pontiac Police Chief William K. Hanger, the city is most in need of additional police personnel to cope with the crime upsurge.

"We need manpower desperately," he said. "More men in the field would amount to better enforcement."

★ ★ ★

Hanger pointed out that he was unable to put any special plan in effect to combat the trend because the department has just enough men as of now to carry out even normal routine.

"I simply don't have the latitude with such a limited force to make the assignments I'd like."

One aspect of such a special program would entail extra manpower concentrating on certain high-crime areas of the city where robberies and burglaries abound, he said.

"Pontiac's crime rate is increasing in greater proportion to that of the rest of the country," he added, citing a statement by J. Edgar Hoover, director of the Federal Bureau of Investigation, that the crime rate in the average American city rose 20 to 30 per cent last year.

★ ★ ★

Hoover described these figures as "startling," Hanger said.

U.S. Weather Bureau Forecast
Partly Cloudy, Warmer
(Details on Page 2)

THE PONTIAC PRESS

Home Edition
ASSOCIATED PRESS
UNITED PRESS INTERNATIONAL

VOL. 125 — NO. 117 ★★★ PONTIAC, MICHIGAN, THURSDAY, JUNE 22, 1967 —72 PAGES 10¢

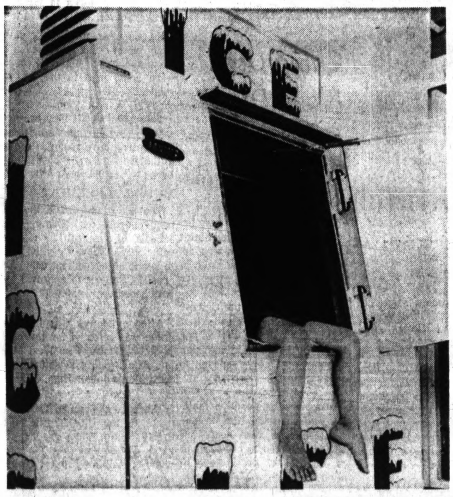

AP Wirephoto

COOL AS A CUBE — Five-year-old Jim Gillis of Sacramento, Calif., has found a way to keep cool during the hot days that are expected this summer. With the permission of the owner of an ice-vending machine near his home, he crawled inside and tried out his cooler. Aside from keeping cool, you can bet that he attracts plenty of attention when passersby see his legs dangling from the machine.

House Defeats Tax Bill but Measure Kept Alive

LANSING (AP) — Michigan took another step toward a financial crisis yesterday as the House, ignoring warnings of a slash in state services, again defeated a revenue-raising tax package.

The House defeated, then reconsidered, its income tax bill — keeping the measure alive and in position for another vote.

Bipartisan negotiations and another showdown could come today.

GOP leaders as expected were thwarted in their attempt to use their party's House majority to pass the key bill, which would levy a 2½ per cent personal income tax.

★ ★ ★

Six Republicans voted against it and Democrats held the line in opposing the measure. The vote was 50-56.

GOP DISSENTERS

The GOP dissenters were:

Donald E. Holbrook, 99th District; Frederic J. Marshall, 41st District; Don R. Pears, 43rd District; Edson V. Root Jr., 54th District; Lionel Stacey Jr., 44th District; and Robert C. Stites, 40th District.

Four of the six Republican holdouts had said they would vote for the package if it contained a provision requiring a special vote of the people this fall before the state income tax took effect.

★ ★ ★

But Atty. Gen. Frank Kelley ruled earlier this week the Legislature lacks the power to call such a special election.

A proposed amendment providing an Oct. 10 referendum died yesterday when it could not attract 22 members to second it.

Four Democrats not voting on the tax package were:

Francis W. Beedon, 96th District; James Del Rio, 24th District; Josephine Hunsinger, 16th District; and David S. Holmes Jr., 10th District.

Probers Quiz Cavanagh Kin

DETROIT (AP) — Grand jury investigators have questioned Detroit Mayor Jerome P. Cavanagh's brother-in-law, who was fired from his $14,000-a-year city job two weeks ago.

Kayne Martin told newsmen today that two investigators for the one-man grand jury of Circuit Judge George Bowles came to his home for the interview yesterday.

Martin said he was asked questions about Cavanagh and "a lot of other people — they didn't miss anybody."

Martin said he was not sworn to secrecy but indicated he was asked not to discuss the interview.

"They were interested in quite a few things — practically everything to do with city government," Martin said.

ABSENTEEISM CLAIMED

Martin was fired from his post as assistant to the director of the industrial and commercial development committee, reportedly for absenteeism and lack of interest in the job.

But he denied the charges and contended he was fired because of what he termed "too much family involvement."

Martin, who is the brother of the mayor's wife, said he would file suit over his dismissal charging Cavanagh with "breach of an agreement."

Martin contends he suffered a financial loss by selling his real estate business after receiving a guarantee of a city job when the mayor was first elected in 1961.

New Grand Juror Named

Circuit Judge James S. Thorburn, 48, today was named to pick up the scattered pieces of the Oakland County Grand Jury investigation that was halted last month when Judge Philip Pratt was disqualified by the Michigan Court of Appeals.

★ ★ ★

Thorburn was appointed to fill the grand juror post this morning by members of the Oakland County Circuit bench during a 1½-hour conference.

The meeting was called after State Solicitor General Robert Derengoski, in behalf of State Atty. Gen. Frank Kelley, filed a petition requesting that they name a successor to Pratt.

The grand jury investigation was blocked in May when the Appellate Court ruled that the appointment of Pratt in August 1966 to his second grand jury term was illegal since he succeeded himself.

★ ★ ★

Pratt had ended a year-long investigation in Royal Oak Township only two months before he started the current inquiry.

ONE-YEAR LIMIT

State law provides that a grand jury investigation is a one-year limitation.

Thorburn will serve out the remaining eight weeks of the probe, which was initiated Aug. 17, 1966.

During the Judge's morning conference, presiding Judge Arthur E. Moore barred all persons, including newsmen, from an inner corridor running past his office where the meeting was held.

Following his appointment, Thorburn met briefly with Judge Pratt and Derengoski, but refused to comment on what was discussed.

NO COMMENT

Thorburn said he had no comment at this time when asked if he would keep the same staff of special prosecutors who were appointed by Pratt.

They are former Assistant Prosecutors Jerome K. Barry and Charles J. Porter.

Derengoski said he would file a petition with the Michigan Supreme Court to allow Thorburn access to the information compiled by Pratt during the investigation.

Thorburn has been a circuit judge since 1963 when he and Pratt were appointed by Gov. George Romney. Both were elected to their present terms the following year.

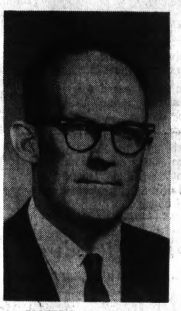

JAMES S. THORBURN

GIs Kill 143 Red Troops; Jets Hit Rails, Steel Works

SAIGON (AP) — U. S. forces reported killing 143 Communist troops in two battles in the central lowlands yesterday while waves of U.S. jets ranged over a wide area to pound North Vietnam's rail network and its biggest iron and steel works.

★ ★ ★

American casualties in the lowlands battles 300 miles north of Saigon were six dead, 22 wounded and four missing, the U. S. Command said. It said there was light, scattered contact in 21 other U. S. and allied ground operations.

With good weather prevailing, U. S. Air Force and Navy pilots flew 133 missions against the Communist North. They hammered 11 railroad yards and rail lines from the demilitarized zone to more than 50 miles above Hanoi.

The attacks on the rail network were a continuation of a two-month-old campaign against Hanoi's rail routes. U.S. planes raided the Thai Nguyen steel works north of Hanoi for the eighth time, and a U.S. spokesman said an Air Force RF101 reconnaissance plane was shot down, the 587th U.S. combat plane reported lost over North Vietnam. The pilot was rescued.

★ ★ ★

Hanoi Radio claimed three U. S. planes were shot down yesterday, including two pilotless reconnaissance craft.

Air Force F105 Thunderchief pilots who raided the Thai Nguyen plant 38 miles north of Hanoi reported all their bombs were on target, but clouds and smoke prevented a full assessment of damage to North Vietnam's largest iron and steel works.

Other Air Force pilots raided three major rail yards on the main lines running north from Hanoi — at Kep, Viet Tri and Phu Duc. They reported destroyed 15 to 20 rail cars at Kep, 38 miles northeast of Hanoi, and bombing and strafing 30 to 40 cars and cutting up numerous sections of track at the other two yards.

Raiding bomber pilots flew through intense antiaircraft fire and sighted three MIGS, but there were no aerial battles, a U.S. spokesman said.

France Says Vietnam War Blocks Middle East Peace

UNITED NATIONS, N.Y. (AP) — France declared today that as long as the war in Vietnam continues, there is "no chance for peace in the Middle East."

★ ★ ★

French Foreign Minister Maurice Couve de Murville, in his nation's policy statement in the General Assembly debate on the Arab-Israeli war, said that ending war in Vietnam would "require a courageous and fruitful decision on the part of a great state" — meaning the United States.

Should the Vietnamese war end, he said, "then new horizons would open up."

Neither Soviet Premier Alexei N. Kosygin nor Soviet Foreign Minister Andrei A. Gromyko was present to hear the French statement.

★ ★ ★

They were at the Soviet mission, preparing to be hosts at a luncheon to U.N. Secretary General U Thant, and perhaps waiting for a break on the possibility of a Kosygin meeting with President Johnson.

MILD IN TONE

The French foreign minister's statement was mild in tone. He avoided the direct condemnation of Israel that had highlighted a statement yesterday by President Charles de Gaulle. And he appealed for a negotiated settlement of the Middle East crisis, which he repeatedly called grave and dangerous to world peace.

"The Middle East and the entire world must face a crisis which is very deep and which may crop up once again," Couve de Murville said.

"Only a freely negotiated settlement accepted by all concerned could settle the problems involved.

★ ★ ★

"Obviously we are far from this state of affairs."



AP Wirephoto

YOUNG AMERICANS HONORED — President Johnson is shown yesterday at the White House with three youngsters after presenting them with Young America Medals for bravery and service. Honored were (from left)-Nathaniel Tyrone Curry of Opa-Locka, Fla., citied for bravery; Gloria Cassidy of New York City, cited for bravery; and Drusilla Chiyono Akamine of Honolulu, cited for service.

Fair Skies Seen ---Until Saturday

The weatherman gave Pontiac a good soaking when he dumped two inches of rain on the area in light showers yesterday and a downpour during the night.

Skies mostly sunny today will continue fair tonight.

Temperatures hitting a high of 80 yesterday will fall into the 50s tonight and rise to the upper 70s tomorrow when skies will be partly overcast.

Chances are showers will return Saturday with a forecast of rain or showers likely.

★ ★ ★

Morning northwesterly winds at five to 15 miles per hour will become light and variable tonight.

WARMING UP

The low thermometer reading prior to 8 a.m. was 60. The mercury had warmed up to 80 by 2 p.m.

Precipitation probabilities in per cent are today 5, tonight 10, tomorrow 20.

In Today's Press

Nasser

Magnitude of Egypt's defeat hidden from people — PAGE B-16.

Shelby Twp.

Board will resume budget evaluation Saturday — PAGE A-4.

Area News A-4
Astrology D-8
Bridge D-8
Crossword Puzzle D-19
Comics D-8
Editorials A-6
Food Section C-2, C-3
Markets D-10
Mystery Story A-12
Obituaries D-11
Sports ..... D-1—D-5
Theaters D-9
TV and Radio Programs D-19
Wilson, Earl D-19
Women's Pages ..... B-1—B-6

LI'L ONES



"Really, Mom, I don't mind crummy meals if it means they're all cookies."

Court Will Uphold District Plan—Dem

George Googasian, a member of the Oakland County Reapportionment Committee and county Democratic chairman, expressed confidence today that the county redistricting plan adopted by his committee will be upheld by the State Court of Appeals.

"We welcome the opportunity to have the appellate court review the plan," Googasian said, referring to the appeal filed by Joseph R. Farnham, the lone Republican member of the five-man reapportionment committee.

"We feel that every aspect of law has been complied with in the 27-district plan," Googasian added.

He pointed out that in the plan adopted May 12 by a 4 to 1 vote of the committee the only time political subdivisions were split was when the division was necessary to meet population standards. Farnham cast the lone dissenting vote on the plan.

★ ★ ★

Googasian, an attorney, said he will appear at the Aug. 1 appelate court hearing in Lansing on Farnham's petition.

WOULD BE BEST

The five reapportionment committee members agreed that a 27 - district reapportionment plan would be best after reviewing redistricting possibilities ranging from the allowed 25 to 35 districts specified in House Bill No. 2774.

★ ★ ★

Methods of establishing the 27 county districts from which one member of the County Board of Supervisors would be elected caused the partisan disagreement.



AP Wirephoto

IT'S A POLITICAL POSTER — This sign in front of a tea shop in a Saigon slum section says, "The government of Nguyen Cao Ky is the government of the poor." Similar signs have gone up throughout Vietnam despite a government decree that prohibits campaigning prior to Aug. 3. Ky, premier under the military junta's rule, is seeking the presidency under the new constitution.

Suspect in 3 Killings, Kidnap of 2 Is Jailed

CEDAR RAPIDS, Iowa (AP) — A Dallas, Tex., man was arrested here early today on suspicion of murder in the apparently unprovoked killing of three persons and kidnaping of two young girls.

Joseph Carter, 42, was taken into custody in this eastern Iowa city after a motorist reported another driver had rammed the rear of his car on the edge of town and fired a shot at him.

Police found in the trunk of the car Carter was driving Christine Schwab, 11, Belle Plaine, Iowa, and her cousin, Julie Bracksie, 11, Elberson, Iowa. They were unharmed.

Authorities later pieced together this story:

FORCED OFF ROAD

A car driven by Mrs. Charles Schwab of Belle Plaine, Christine's mother, was forced off the road Wednesday night in adjoining Benton County west of here. The woman was shot to death, and the killer forced the two girls into his car.

★ ★ ★

The gunman wrecked the car a short distance from the killing scene. Leland Skoog, a farmer living in the area, arrived at the accident scene with his teen-age son, Garith.

★ ★ ★

Skoog and his son were forced to accompany the killer as he drove about 15 miles west toward Tama. The two apparently were slain along a side road about three miles southeast of Tama. Their bodies were not found until several hours later in a shed on an abandoned farm.

Carter was driving Skoog's car when he was arrested here, police said. He originally had leased an automobile in Ottumwa, Iowa.

House Okays Bill Boosting Debt Ceiling

WASHINGTON (AP) — House Democrats, reversing a stunning administration setback of two weeks before, pushed through a $22-billion boost in the national debt ceiling.

★ ★ ★

Sent to the Senate on a 217-196 vote was a measure to raise the debt from a temporary $336 billion to a permanent $358 billion.

The action eased fears the Treasury might face a severe money shortage.

Failure of Congress to reset the debt limit by July 1 would see the ceiling drop to its permanent $285-billion level. The actual debt as of yesterday was $330.57 billion.

To Clear Roads for July 4 Traffic

LANSING (AP) — Highway sections under construction will be cleared for heavy traffic on the Fourth of July, the State Highway Commission announced Wednesday.

"Work on projects being built under traffic should be planned in order to eliminate one-way sections and to provide for the heavy volume of traffic," said a department directive.

Pontiac Twp. Man Fatally Hurt by Car

A 75-year-old Pontiac Township man was fatally injured today when struck by a vehicle at Saginaw and Lawrence about 11:15 a. m.

George Stancombe of 3096 Greenwood was dead on arrival at St. Joseph Mercy Hospital at 11:33, according to a hospital spokesman.

Details of the accident were not immediately available, Pontiac police said.

Oakland Highway Toll in '67

54

Last Year to Date 65

OU Receives Study Grant

Oakland University has been given a $39,620 federal research grant for the study of neurological diseases and blindness, Lewis N. Pino, assistant to the chancellor for planning, announced today.

★ ★ ★

Awarded by the National Institute of Neurological Diseases and Blindness in Bethesda, Md. the funds will be used for the first year of a four-year research program on the control of cell division in the ocular lens.

Dr. Clifford Harding, professor and chairman of OU's Biology Department, is in charge of the project.

LBJ, Kosygin May Meet

Decision Near on Big 2 Summit

UNITED NATIONS (AP) — President Johnson and Soviet Premier Alexei N. Kosygin may decide today whether to hold a summit meeting. Kosygin's stay in the United States was drawing to a close, and last night their foreign ministers left the final decision to their two chiefs.

★

This became known after a three-hour dinner meeting between U.S. Secretary of State Dean Rusk and Soviet Foreign Minister Andrei A. Gromyko at Rusk's suite in the Waldorf Towers.

Rusk and Gromyko dealt with summit possibilities in a discussion which also ranged over the U.N. General Assembly special session on the Middle East and other unspecified items of U.S.-Soviet interest.

Gromyko told newsmen afterward that Kosygin would be returning to Moscow soon but probably not before tomorrow.

Medicare Claims Probe Is Asked

WASHINGTON (AP) — Rep. Garry Brown, R-Mich., asked the Social Security Administration Wednesday to investigate delays in handling Medicare reimbursement claims.

Brown said he has found delays of three to eight months in reimbursement of medical expenses incurred by some of his constituents eligible for Medicare.

Griffin Named

WASHINGTON (AP) — Sen. Robert P. Griffin, R-Mich., was one of 11 conferrees named to the Senate late Wednesday to meet with the House to try to work out compromise legislation aimed at preventing a nationwide rail strike in the shopcraft unions' dispute.

Recommended Budget for OU Hit by 2 in GOP

Two Republican state representatives from Oakland County today expressed disappointment over the Senate Appropriation Committee's budget recommendation for Oakland University.

Reps. Donald E. Bishop of Avon Township and William P. Hampton of Bloomfield Hills said the proposed budget was "totally inadequate."

The Senate Appropriations Committee this week reported out an administrative and operation budget for 1967-68 calling for an increase of $50,000. The total budget recommended is $4,301,709.

The university had requested a $1.6-million increase.

Noting that 1,000 additional students are expected at Oakland University next year, Bishop said, "This is a growing, young university that needs maximum state support if it is to grow into a useful education tool for southeastern Michigan."

FISCAL REFORM

Hampton said the appropriation points out the necessity for fiscal reform.

"However, I am optimistic that fiscal reform will be achieved during this session of the Legislature . . . and if it is, I feel that it is extremely likely that the appropriation will be increased more in line with the university's needs."

Planes Collide Near Saigon

SAIGON (UPI) — An Air Force Phantom jet and a four-engine Super Constellation collided in flight four miles north of Saigon today.

The two pilots of the Phantom RF4C bailed out but there was no word on the fate of the seven persons aboard the Constellation.

★ ★ ★

The large plane, distinguishable because of its triple tail, crashed in the vicinity of the big port facility of Newport on the city's outskirts and set fire to a number of houses, a military spokesman said.

★ ★ ★

The in-flight collision occurred at 9:45 p.m. (9:45 a.m. EDS). The fire was reported still blazing two hours later.

Birmingham Area News

School Board Weighing a $14,153,943 Budget

BIRMINGHAM — A $14,153,943 school budget is under consideration by the school board. The amount is slightly above anticipated revenues, meaning a deficit of about $32,000.

★ ★ ★

However, the board announced it has $983,000 in unspent funds.

The school district has yet to come to agreement on a contract with the teachers association, and additional money is expected to be needed for possible salary increases.

Final approval of the budget is scheduled for July 3.

An agreement between the Birmingham and Troy school districts may settle a problem for three families on Derby Street in Troy.

LEFT IN POCKET

Represented by an attorney, the three explained they live in an area that was annexed to the Birmingham district in 1957. But their three lots were left in a pocket in the Troy district.

★ ★ ★

Unknowingly, the families sent their children to Pembroke School, 955 N. Eton.

So, they explained, their children were being educated in Birmingham schools while taxes were being paid to the Troy schools.

★ ★ ★

They point out if they are not taken in by Birmingham, their children will have to go 1½ miles to the nearest Troy school. Pembroke is just 150 yards away.

MUTUAL AGREEMENT

The board authorized the superintendent of Birmingham schools to discuss the matter with his Troy counterpart to see if an agreement could be reached, subject to approval by both boards.

★ ★ ★

After a contest was held, a name was selected for the new junior high school on West Maple. The winning selection was West Maple Junior High.

★ ★ ★

The board named two residents to the City Traffic and Safety Board. They are Dr. J. Fred Johnson of 860 Watkins and Dr. William Hulbert of 156 Linden.

China Used Plane Drop

WASHINGTON (UPI)—American authorities have concluded that Red China used a plane drop in testing its first hydrogen bomb last weekend.

★ ★ ★

There was a 3½-year span between the time the United States exploded its first hydrogen device and dropped one from a plane.

★ ★ ★

If the analysis of the Chinese test is correct, it means that Peking has a bomb that it can deliver by bomber, although probably not refined enough to use as a missile warhead.

★ ★ ★

Analysis of radioactive material plucked from the atmosphere during the next few days is expected to provide better evidence of the altitude at which the bomb was exploded.

The Weather

Full U.S. Weather Bureau Report

PONTIAC AND VICINITY — Mostly sunny and mild today, highs 74 to 79. Fair tonight, low 50 to 58. Friday partly cloudy and a little warmer. Winds northwesterly five to 15 miles becoming light and variable tonight. Saturday outlook: rain or showers likely. Precipitation probabilities 5 per cent today, 10 per cent tonight, 20 per cent Friday.

Today in Pontiac
Lowest temperature preceding 8 a.m.: 60
At 8 a.m.: Wind Velocity 5 m.p.h. Direction: Northwest
Sun sets Thursday at 9:13 p.m.
Sun rises Friday at 5:57 a.m.
Moon sets Friday at 6:48 a.m.
Moon rises Thursday at 10:20 p.m.

Downtown Temperatures

6 a.m.	60	11 a.m.	72
7 a.m.	60	12 m.	75
8 a.m.	62	1 p.m.	78
9 a.m.	64	2 p.m.	80
10 a.m.	69		

One Year Ago in Pontiac
Highest temperature 93
Lowest temperature 68
Mean temperature 80.5
Weather: Sunny

Highest and Lowest Temperatures This Date in 95 Years
92 in 1941 — 45 in 1885

Wednesday in Pontiac (as recorded downtown)
Highest temperature 80
Lowest temperature 60
Mean temperature 70
Weather: Cloudy, rain 2 inches day, night

Wednesday's Temperature Chart

Escanaba	70	54	Indianapolis	79	65
Gr. Rapids	76	57	Kansas City	77	62
Houghton	67	44	Los Angeles	84	60
Lansing	76	58	Milwaukee	75	59
Marquette	75	55	New Orleans	93	75
Mcskegon	80	57	New York	85	63
Pellston	76	53	Phoenix	102	72
Traverse C.	71	52	Pittsburgh	90	73
Albuquerque	86	64	Tampa	88	76
Bismarck	78	47	Salt Lake C.	82	55
Chicago	71	62	S. Francisco	64	52
Cincinnati	86	68	S. S. Marie	74	45
Denver	66	50	Seattle	56	55
Duluth	70	41	Washington	91	75
Fort Worth	96	75			



AP Wirephoto

NATIONAL WEATHER — A combination of showers, rain, and thundershowers is forecast tonight in the northern Plains and Plateau region. Showers also are expected along the north and mid-Atlantic Coast states, the Carolinas, the Tennessee Valley, the Mississippi Valley and the Gulf Coast. It will be cooler in the Great Lakes and Ohio Valley.

SIMMS
DISCOUNT ANNEX
144 N. Saginaw St.

special buys you'll find this week at lower prices in SIMMS annex store

open tonite 'til 9 p.m. Fri. 9 a.m. to 9:30 p.m., Sat. 9 a.m. to 9 p.m.

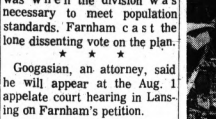

41½x29-inch brass framed wall or dresser mirror

handsome brass framed wall or dresser mirror ● big 41½x29 inch size ● reg. $14.95 value ● adds a decorator touch where you want it.

4.99

it's a bed—playpen—bassinet—table

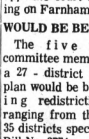

4-in-1 baby convertible crib

$29.95 value only 15.88

as shown ● converts to a bed, a bassinet, a playpen or a dressing table ● can also be used in car back seat ● brass color steel frame ● nylon net sides ● 28x42x36 inch.

unbreakable polyethylene

3-pc. nursery ensemble

simms annex price

2.99

Includes a 14-qt. wastebasket ● 16-qt. diaper pail ● and large baby bath with non-slip contour bottom.

SIMMS
DISCOUNT ANNEX
144 N. Saginaw St.

Simms, 98 N. Saginaw St.

Your Summer Drug Needs Cost Less When You Shop SIMMS Drug Dept.

These prices good Thurs., Fri. and Sat. and we reserve the right to limit quantities.

DRUG and COSMETIC DISCOUNTS

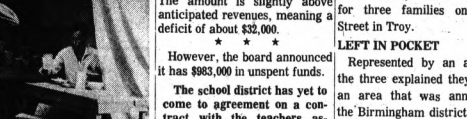

Colgates Instant Shave — 79c value, 11-oz. size. Your choice of regular or menthol shave cream 39c

Mum Cream Deodorant — 79c value, Contains Hexachlorophene to stop odor without irritation 39c

Efferdent Tablets — 98c value, pkg. of 40. With FREE denture bath. Soaks dentures clean 59c

Wildroot Hair Tonic — $1.29 value. Wildroot cream oil hair tonic is non-alcoholic, contains lanolin, grooms hair. 79c

Dermassage Skin Lotion — $1.79 value, 12-oz. soothing medicated skin lotion. Hospital tested 99c

Vanquish Tabsules — $1.49 value 100's, long lasting pain relief tabsules, for headaches, cold miseries, etc. 93c

No Doz Tablets — $1.29 value, 60's, for that drowsy feeling. Helps keep you alert 77c

Pazo Ointment — $1.19 value, 1-oz. soothing ointment to relieve itching 69c

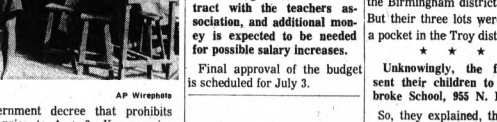

Dristan Tablets — $1.19 value, pkg. of 24. Dristan tablets to relieve sinus and hay fever miseries. 69c

Maclean's Tooth Paste — 99c family size tube. Maclean's tooth paste assures whiter teeth. 59c

Resolve Tablets — 69c value, pkg. of 24 Antacid and analgesic seltzer tablets. 39c

Lustre Cream Hair Spray — 79c value, 13-oz. Your choice of regular or extra hold hair spray 44c

Squibbs Mineral Oil — $1.29 value, full quart bottle of Squibbs Mineral oil, Gentle yet effective. 79c

Squibbs Sweeta — 69c value, no calorie sweetener in liquid or tablets to aid in weight loss 34c

Titralac Tablets — $1.50 value 60's, Instant action antacid tablets 97c

Halo Blue Shampoo — $1.09 value, 6½-oz. Cleans hair thoroughly yet leaves it shiny and easy to manage. 57c

Pretty Feet — $1.50 value, removes rough, dry skin from feet, hands and elbows 97c

Cashmere Bouquet Talc — 97c bath size, delicately scented bath powder is soothing and refreshing 49c

Bring Your Next Prescription to SIMMS

It will be filled promptly and accurately with freshest, latest drugs and at lowest possible cost.

Drugs—Main Floor

Simms, 98 N. Saginaw St.

SIMMS OPEN TONITE 'til 9PM - FRI 9AM to 9:30PM - SAT. 9AM to 9PM

SIMMS PRE-4TH OF July Sale!

Get Ready For The Long Holiday Week End Now

Shop these holiday needs Thursday, Friday or Saturday and get better bargains. Everything you may need for enjoying a holiday away from home or staying at home to paint or fix up is here at Simms and for less than you might expect to pay. So shop Simms this weekend for proof. Rights reserved to limit quantities.

SIMMS DISCOUNT BASEMENT



First Quality — American
Men's Plaid Bermuda Shorts
Colorful plaid Bermuda shorts, ivy style, with zipper fly and belt loops. 100% cotton. Regular $3.49 value, sizes 29 to 42.
2.47
—Basement



14-Pc. 'Wahl' Deluxe Home Electric Barber Kit
$15.95 List
10.44
14-pc. set includes multi-cut clipper 0-000 cut, 4 batch attachments, 2 combs, shears, brush, cape, etc.
Sundries—Main Floor

Main Floor SUNDRY DISCOUNTS



Sea & Ski Suntan Lotion
$1.60 value, 4-oz. indoor and outdoor formula. Tans with or without the sun.
1.24

Oil of Citronella
75c value. The original, effective mosquito repellent. It really works.
44c
Drugs—Main Floor

Sale! SIMMS FAMOUS DRUGS



'OSROW' Professional Pressure Jet Wash
$6.95 Value
3.67
Attaches to hose, dials detergent, wax or rinse. Rubber swivel and pistolgrip handle. FREE 7-oz. detergent.
Hardware—2nd Floor

2nd FLOOR SPECIALS



Padded Seat and Back — Aluminum Lawn Chair and Rocker Set
$22.98 Value
11.00
Matched lawn chair and rocker, aluminum frame. Striped padded seat and back.
Basement

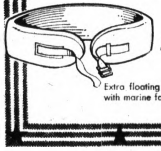

Vinyl Foam Ski Belts
At Simms
3.44
Extra floating power with sturdy vinyl foam belts with marine fabric cover. Sizes S-M-L.
Sundries—Main Floor



Kleenex Tissues
23c value, pkg. of 125 dispenser size box of white Kleenex tissues.
2 for 33c

Ammens Medicated Powder
$1.19 value, 10½-oz. Soothing medicated powder to prevent chafing and heat rash.
88c
Drugs—Main Floor



Warco Transmission Fluid
Gallon can of Warco Type A for automatic transmissions. Limit 2 gallons.
88c

Gum-Out Carburetor Cleanser
Pint factory sealed can of Gum-Out, improves engine performance and gas mileage. Limit 2.
69c
Hardware—2nd Floor



First Quality Wash 'n' Wear
Men's Ivy Pants
$4.98 Value
1.99
Scotchguard 50% rayon, 50% Fortrel. All first quality pants for men. Sizes 30 to 42.
—Basement



Coast Guard Approved Life Jackets
45-lb. Child 1.95
90-lb. Child 2.25
Adult Size 2.49
Life jackets with vinyl inserts and Kapok fill. Coast Guard approved.
Sundries—Main Floor



Wash 'n Dri Towelettes
98c value, 22's Pre moist towelettes for quick, refreshing clean-ups at home or on the road.
69c

Bactine Skin Cream
$1.00 jar, medicated, soothing skin cream to relieve sunburn and minor skin irritations.
69c
Drugs—Main Floor



Bungalow Drikote White Paint
Easy to apply oil base paint. Use brush or roller. For houses or garages. White only.
2.89

Bungalow Drikote Floor Enamel
Choice of several popular floor colors. For wood or concrete surfaces.
2.97
Paints—2nd Floor



Loafers or Oxfords
Canvas Shoes
Simms Price
1.99
Comfortable canvas uppers with rubber soles and cushioned innersole. Choice of oxfords or loafers. Sizes 7 to 10½.
—Basement



Swim Fins
$2 Fins—Size 4 ..... 1.29
$2.50 Fins—Size 8 ..... 1.59
$2.98 Fins—Size 10 .... 1.79

Swim Mask
79c Swim Mask-med 55c
$1.29 Pro Miama Mask .. 79c
Ear Plugs .. 19c Nose Clips .. 39c
Sundries—Main Floor



Sudden Beauty Hair Spray
49c value, handy purse or travel size spray can of Sudden Beauty hair spray.
29c

Norwich Zemacol
$1.19 value, a medicated skin lotion for itching and burning.
79c
Drugs—Main Floor



Formula 99 Paint
The breathing paint for interior or exterior surfaces. Paint in rain or shine. White or colors.
5.99 Gal.

Gal. Paint Thinner
Sealed gallon can of paint thinner. Ideal to thin paints and clean brushes. Limit 2 cans.
69c
Paints—2nd Floor



Irrs. of Molded Ladies' Vinyl Luggage
Train Case 4.49
21" Overnite 4.49
25" Pullman 5.98
Lightweight molded luggage, vinyl covered and fiberglass reinforced. With lock and key.
—Basement

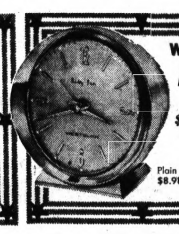

Westclox 'Baby Ben' Alarm Clock
$7.98 List
4.99
Plain dial, ivory or black case. $8.98 luminous dial Baby Ben 5.99
Sundries—Main Floor



Q T Suntan Lotion
$2.55 value, 4-oz. Tans with or without the sun in 3 to 5 hours. made by Coppertone.
1.79

Wash-Up Towelettes
89c value, 25's. Moist towelettes to cleanse and refresh you at home or on the road.
59c
Drugs—Main Floor



'Bernz-O-Matic' Highway Emergency Kit
Simms Price
3.99
Kit includes Bernz-O-Matic fire inflator and fire extinguisher for any emergency on the road.
Hardware—2nd Floor



First Quality Men's Knit 'Muscle' Shirt
$2.69 Sellers
2 for 1.50
100% cotton knits are machine wash and dry. Rib knit neck, armholes and sides. Sizes S-M-L.
—Basement



13-Pc. Electric 'Vacu-Clip' Barber Kit
$17.95 List at SIMMS
4.88
Attaches to your vacuum cleaner, includes clipper, 5 batch attachments, comb, brush, etc. in carry case. Not as pictured.
Sundries—Main Floor

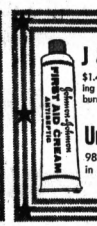

J & J First Aid Cream
$1.49 value. An antiseptic and soothing first aid cream for sunburn, windburn, scrapes and bites.
99c

Unguentine First Aid Spray
98c value, helps put out the fire in sunburn and regular burns.
69c
Drugs—Main Floor



5-Ft. Folding Wood Stepladder
Simms Price
4.22
All wood ladder with steel rod reinforced steps. Handy pail platform, too. Folds compactly for carrying and storage.
Hardware—2nd Floor



Girls' 100% Cotton Poor Boy Shirts
The popular 'Poor Boy' shirts for girls, all 100% cotton, choice of white, pink, blue or green. Sizes 3 to 6x.
96c
—Main Floor



'Super Stuff'
Reg. 99c, the new mystery material of 1,000 uses. Hours of fun for everyone.
59c

Colored Sparklers
Box of 8 colored sparklers — red or green. 7c per box or
3 for 20c
Sundries—Main Floor



612 Insect Spray
$1.19 value, 5-oz. aerosol spray can to repel flies, mosquitoes, etc.
88c

Campho Phenique Liquid
69c value, 2-oz. Pain relieving antiseptic liquid for sores, insect bites, etc.
44c
Drugs—Main Floor



4-Qt. Dependable 'MIRRO' Pressure Cooker
At Simms
5.99
Unbreakable control automatically regulates pressure. Time chart on handle. Cooks whole meals in minutes. Rack and recipe book included. Limit 1.
Housewares—2nd Floor

Simms Bros.—98 N. Saginaw St.—Downtown Pontiac

'Suburbs Losing U.S. Aid Fight'



JAMES CLARKSON

HONOLULU (UPI) — Mayor James Clarkson of Southfield said this week that the suburbs were losing the fight for federal aid.

Clarkson said, "The big cities get more attention in Washington. It's a case of the squeaky wheel getting fore grease."

Southfield, a city of 63,000, is a suburb of Detroit.

The Michigan mayor, speaking at a panel session of the U.S. Conference of Mayors, said the suburbs needed federal aid for libraries, parks, sewage, police and fire departments, roads and a variety of other projects.

He remarked that Mayor Perome P. Cavanagh of Detroit was the only mayor in Michigan to be invited by Congress to testify in recent months.

'INDICTMENT'

"This is quite an indictment," he said, adding that "he had no quarrel with Cavanagh's right to testify."

Clarkson suggested that the remedy for the suburbs might be found in the formation of regional governments.

"The fact remains that there are more people in the suburbs and they need representation at the federal level," he said.



Pontiac Press Photo

TOUTING THE 4TH — Two pretty girls and a couple of peculiar animals are stirring up interest in Lake Orion's big three-day 4th of July celebration which starts July 2. Linda Waggoner, daughter of Mr. and Mrs. Harland Waggoner, 1443 Miller, Orion Township, Venetian Boat Club queen, and Susan Mundy, daughter of Mr. and Mrs. Lewis F. Mundy 946 Orion, Orion Township, Jaycee Junior Miss, are flanked by Mr. and Mrs. Don DeLong, 961 Loretto, Lake Orion, in parade costume.

Unusual Vote Due in Rose

ROSE TOWNSHIP — An unusual type of election will be held in the township in the near future. No date has been set yet.

All registered voters will be presented with just one issue—whether or not a nonexclusive gas and electric franchise granted by the township board for a 30-year period to Consumer Power Co. should be confirmed.

Both Consumers and Detroit Edison now provide electrical service to residents, each with separate areas.

But it doesn't matter whether a resident is being served by one or the other, he can still vote.

★ ★ ★

This is a measure provided for by the State Constitution. Each community can vote on granting an irrevocable franchise to utilities that serve individual residences. A simple majority rules.

REPEATED ELECTION

This election is a repeated one — when the old franchise ran out, in March 1966, a vote on the same issue ended in a tie.

Township Supervisor C. Milton Nelson jointed out that service would not be cut off for anyone, no matter what the results of the election.

The firm can operate without a voter-approved franchise, and it is doing so at present, he added.

★ ★ ★

He also explained that if Consumers were to win the election, no change would take place as far as Edison customers were concerned.

1966 ELECTION TIED

These details were apparently unclear in the 1966 election that ended in a tie. "Some people said they preferred Edison service, not realizing that they wouldn't be losing it," Nelson said.

A lawyer and spokesman for the firm, Robert Byers of the Jackson Consumers office, headquarters for the utility, said "There is no quarrel between the two companies. In no case will service be discontinued."

He pointed out Consumers will pay the entire cost of the election. "We want it on a separate ballot when there is no purely political issue at stake," he said.

★ ★ ★

The election will probably be held sometime this summer or soon afterwards, it was indicated.

OTHER FRANCHISES

Other firms operate with franchises granted by governing boards, Byers said. However, these franchises are not irrevocable, according to state law, he explained.

★ ★ ★

The rates for both firms are set by the Michigan Public Service Commission and are approximately the same, he said.

Shelby Budget Study to Resume Saturday

SHELBY TOWNSHIP — The Township Board will meet at 9 a.m. Saturday at the Township Hall to resume its evaluation of Township Supervisor Kirby Holmes' proposed 1967-68 budget.

★ ★ ★

The bidget was presented last Saturday.

Still to be considered by the board are those portions of the budget concerned with the police, water and fire departments.

Police expenditures totaling $131,020 are included as part of the general fund budget. This represents an increase of about $12,000 over appropriations for police in the present budget.

★ ★ ★

The water and fire department budgets are carried as separate accounts.

NET EFFECT

The net effect of the board's decisions at last Saturday's meeting was to raise expenditures by $1,950 and to reduce revenues by $2,000.

Holmes said that this action, if not changed at Saturday's meeting, will raise the deficit of the township from its present $30,000 to nearly $34,000.

The general fund budget, as originally proposed, set spending at $355,100. Holmes said this is about 13 per cent below the current budget of $402,000.

★ ★ ★

The $2,000 cut in revenue resulted when the board rejected Holmes' proposal to charge Justice of the Peace Joseph P. Plutter, $2,000 rent for his use of an office in the Township Hall.

ALREADY CROWDED

Holmes said, the rental was proposed because the building is already crowded and he saw no reason why Plutter should be provided an office in the Township Hall when the township's other justice of the peace maintains his own office outside the Township Hall.

The board voted down Holmes' attempt to reduce township legal fees.

The proposed budget allotted Township Attorney Roy W. Rogensues a $10,000 retainer fee but made no provision for per diem expenses.

★ ★ ★

The present budget provides the $10,000 retainer fee but also allocates $7,000 for per diem expenses. As of May 31, $2,695 of the per diem allocation had actually been spent.

CALLED UNNECESSARY

The board voted to appropriate $5,000 in the new budget for per diem fees.

Holmes said this is an unnecessary expense since, he said, Utica attorney T. Wayne Stewart had agreed to serve as township attorney for only the flat $10,000 fee.

Holmes said Shelby pays their attorney more than many larger communities in the area.

Rogensues has indicated that he would not serve as township attorney without the per diem fees.

GI, Holly Sailor Killed in Action

WASHINGTON (AP) — A Michigan soldier and a sailor were among 26 men killed in action in Vietnam whose names were released by the Defense Department Wednesday.

★ ★ ★

They were Army Pfc. Alan J. Farhat, husband of Mrs. Dorothy J. Farhat of Lansing, and Navy Hospitalman Harold W. Radabaugh II, son of Mrs. Dolores J. Jones of Holly.

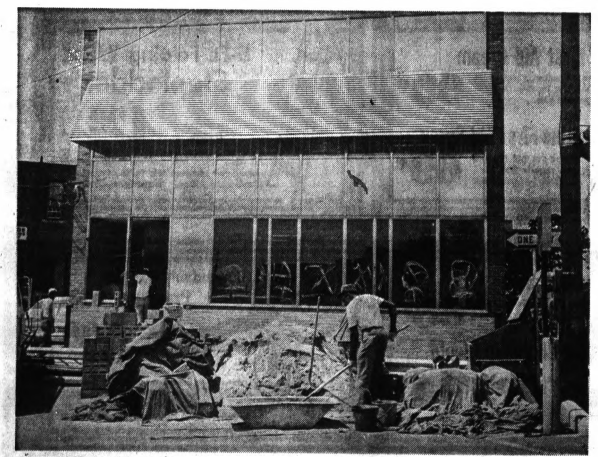

FINISHING TOUCHES — An extension on the Detroit Bank and Trust, Woodward-Hamilton branch, is nearly complete. The extension is part of a project which will almost double the available space. Swanson Associates of Bloomfield Hills is the architect firm.

W. Bloomfield Delays Hearing on Buffer Strip

WEST BLOOMFIELD TOWNSHIP — A hearing an a request for a zoning change that would eliminate a 100-foot residential buffer between Woodcrest North subdivision and a proposed shopping center was postponed by the Township Board last night at the request of the shopping center developer.

Township Supervisor John Warren said Borman Food Co. expects to file a revised plan with the planning commission.

The postponement did not keep several of the 50 residents attending the meeting from registering their protests to the proposed zoning change.

They felt they were not properly notified of the meeting and may not have had a chance to express their opinions if the hearing had been held.

★ ★ ★

Warren explained that had the hearing been held, the planning commission would have been in attendance and would have reflected the views of the citizens.

REQUESTED HEARING

The hearing was not a regular public hearing which must be advertised but one which had been requested by the developer after the planning commission and the Oakland County Coordinating, Planning and Zoning Committee had recommended denial of the request.

Original plans called for a group of specialty shops plus a supermarket, bank and restaurant. New plans then replaced the specialty shops with a full-line department store.

The zoning change was then requested so that the 100-foot strip could be used for a garden center, a service drive and additional parking with another portion to contain a professional office building.

★ ★ ★

At that time, many residents objected to removal of the buffer because commercial establishments would then almost back up to some of the homes.

REVISED PLANS

Warren said the revised plans might eliminate some of the points to which residents and the planning commission objected.

"After all, you are their potential customers and they will want to do what is acceptable to you," he said.

The revised plans will have to go again to the planning commission before the Township Board can take any action.

★ ★ ★

The area at Maple and Orchard Lake was rezoned to commercial a couple of years ago but another party owned the 100 feet in question and only recently decided to sell it to Borman Food Co.

OTHER BUSINESS

In other business last night, the board accepted the resignation of fire marshal, Wayne F. Vogelsburg.

Vogelsburg explained that he has been with the department for 16 years and feels "It is time to step down in favor of a younger man."

He said that the department's problems of the past had nothing to do with his resignation.

★ ★ ★

Two months ago, several volunteer firemen charged the board with "dictatorship" and asked for a general "housecleaning."

The charges were then refuted by other volunteers.

Police Silent in Imlay City Fatal Shooting

IMLAY CITY — The police chief here refused to release details today of the fatal shooting of an Imlay City man early yesterday.

Chief Lawrence Dougherty said a statement would be issued late today after he met with the Lapeer County prosecutor.

He refused to identify a suspect reportedly held in conjunction with the shooting, which took place about 1:45 a.m. yesterday in the parking lot of the Imlay City Lounge, 280 S. Cedar.

Victim of the shooting was reportedly identified as Robert Brown, 25, of 242 S. Almont. He was dead on arrival at Lapeer County General Hospital.

★ ★ ★

Pontiac police arrested the alleged suspect in the case, Bryon R. Dawson, 25, of 15707 Norman, Capac, after a minor traffic accident in Pontiac.

★ ★ ★

A 38-caliber revolver was found in the suspect's car, Pontiac police said.

Brown was reportedly found on Cedar Street in Imlay City several blocks from the scene of the shooting.

Walled Lake Plans for Aged

WALLED LAKE — Senior citizens apparently are going to have their place in the new Walled Lake of the future.

The newly created housing commission recently passed a resolution authorizing the city manager to prepare documents creating a 120-unit senior citizens residence.

City Manager Royce Downey said once the necessary documents are drawn up they will be presented to the City Council for approval.

The proposed project, he said, would be located in the center of the community near shopping, medical facilities, etc.

★ ★ ★

He said it would be available for those who qualify from $39 to $59 a month with all utilities included.

FACE LIFTING

The project is part of a general face-lifting for the entire city which includes a new sewer and water system, a number of new apartments, an expanded shopping area and a recently completed municipal building.

UAW Local Plans Buffet

A buffet style luncheon and refreshments will be served for members of UAW Local 417 on Sunday at 2 p.m. at the American Legion Hall, Rochester Road at 12 Mile Road, Royal Oak.

Top-ranking officers to be installed in office are Dean L. Spooner, president; Leonard Montford, vice president; Betty Tobin, financial secretary; and Lois Fletcher, recording secretary.

Harold Julian, coordinator of activities, Region 1B, will be guest speaker.

Firm Purchased

SOUTHFIELD (AP) — Federal-Mogul Corp. of Southfield, an industrial parts manufacturing concern, has purchased the National Grinding Wheel Co. of North Tonawanda, N. Y., a spokesman said yesterday. National Grinding will be operated as a division of Federal-Mogul, a spokesman said.

Highland Youth Attending Latin Camp in Kansas

HIGHLAND TOWNSHIP — Robin Foster of 3957 Hillcrest is one of 41 high school students from 20 states participating in the Latin division of the Midwestern Music and Art Camp at the University of Kansas.

★ ★ ★

The students will spend about six hours a day in classes in the Latin language and literature, Roman history and art, archaeology and civilization.

Hearing Set on Trailer Park Zone

ALMONT—The Village Council has set July 18 as the date for a hearing to consider the possible creation of a special mobile home court zoning ordinance.

The action is a result of a request by Wilbur C. Lane that a 52-acre site in the village's northwest section be zoned to permit establishment of a trailer park.

The site is about a quarter mile northwest of Almont High School, off Van Dyke Road.

According to Village Manager Verne Messer, the land is currently zoned for single-family residential, although it is used for farming.

★ ★ ★

Messer said that the trailer development would probably be a burden on the school district because it would increase population more than a tax base.

The council has also set July 18 as the date for a hearing on the proposed 1967-68 budget which sets expenditures and revenues at about $97,000, according to Messer.

Area News

Clues Sought in Girl's Death

State Police today are continuing their investigation into recent activities of a girl found slain Sunday night near Stoney Creek Metropolitan Park.

The body was identified through fingerprints yesterday as that of Mrs. Anna Sue Collins 19. Her last known address was 27027 Lorenz, Madison Heights, acccording to police.

Redford State Police Post Detective John Flis said she had not been seen there since March.

She is the mother of two daughters, aged 1 and 2. Both are wards of the Oakland County Juvenile Court.

Flis said she was in the process of being divorced from her husband, Joseph.

CONTACTED POLICE

He said that Collins contacted police yesterday but said he had not seen his wife since March and had no clues as to her activities since then.

Mrs. Collins was arrested March 22 by Warren police in connection with a check-passing ring. She had been released on bond pending trial.

Flis said police will question a 38-year-old suspect from Nashville, Tenn. in connection with the killing.

The suspect was returned to Detroit last night for allegedly jumping bond in an arson case, police said.

TOLD FRIENDS

He had reportedly told friends in Nashville of killing a woman in Detroit.

Nashville police said the suspect has denied any knowledge of the Collins girl's death.

Flis said he doubted that there was any connection between the slaying and the Nashville man.

He said questioning of several of Mrs. Collins' friends and people who knew her was planned today.

Money, Knowledge

Hog Can Be 4-H'er 'Gold Mine'

A hog is a swinish beast, a real pig, grunting and swilling.

Except to a 4-H'er. He could kiss 'im. That is, if his very own wins a $500 scholarship.

Not for the pig, for the 4-H'er.

Numerous prizes are available for youth on a national and state level. A hog can be a real "gold mine" for a youngster.

If no money or glory is won, the 4-H'er still has gained a lot of knowledge on feeding, breeding and marketing.

Youngsters are currently competing for a $500 scholarship from Moorman Manufacturing Co., being offered for the 10th year. In addition, state winners gain a trip to Chicago for the national 4-H Congress and area winners get gold medals.

And what happens to the hogs. Pork chops. Th-th-th-that's all, folks.

Judge Vows Contempt Charges After 'JFK-Plot' Trial

NEW ORLEANS, La. (AP) — A criminal court judge says there will be some contempt of court citations issued after Clay L. Shaw's trial in the Kennedy assassination probe.

★ ★ ★

Judge Edward A. Haggerty announced Wednesday that his pretrial guidelines imposed on the case have been violated — and that the violators "acted at their peril."

"I have kept and am keeping a full file of all violations of orders issued by this court," he said. "The conduct of some persons has been deplorable and contemptuous of the court's orders."

The judge didn't name anyone.

Guidelines imposed by Haggerty in the case involving Shaw, a wealthy retired businessman charged with conspiracy to murder President John F. Kennedy, who was assassinated in Dallas in 1963, forbid persons connected with the case to make public statements about innocence, guilt or evidence.

In Nashville, Tenn., the Tennessean quoted Dist. Atty. Jim Garrison, in a copyright story, as saying Kennedy was assassinated by a 14-man team of Cuban guerillas who trained secretly in St. Tammany Parish (County) near New Orleans during the summer of 1963.

The newspaper said Garrison believes the alleged assassins were anti-Castro refugees, brought to New Orleans from Miami, Fla., to prepare for an assault on Cuba.

★ ★ ★

Garrison theorized that the Cubans "turned their wrath on President Kennedy when it became apparent that the United States would not support isolated assaults on Cuba," the Tennessean said.

Kin Is Acquitted in State Slaying

MOUNT CLEMENS (UPI) — Michael John Foy, 22, was found innocent yesterday of the New Year's Eve slaying of his mother-in-law in St. Clair Shores.

A Macomb County Circuit Court jury deliberated for nearly two hours before returning its verdict.

'House Is Not a Home'

Iowa Secretaries Rebel

DES MOINES, Iowa (AP) — The Iowa Legislature passed a record 164 days in session yesterday, and secretaries in the House of Representatives have had it.

★ ★ ★

Calling on the lawmakers to adjourn by noon June 30, they issued a resolution, saying:

"Temperatures are rising, tempers elevating, hairdos dropping, wardrobes wilting, vacations are being rescheduled, golf matches forfeited and husbands complaining."

Waite's

Corner Saginaw and Huron
FE 4-2511

Check the last page of this section for more Waite's Ads

SUMMER SALE

Thursday Friday and Saturday

"CHARGE IT" at Waite's

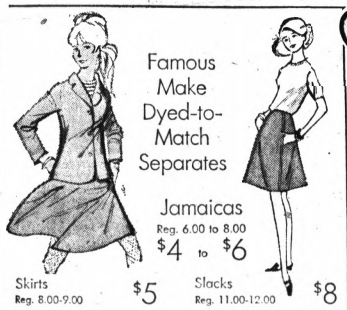

Famous Make Dyed-to-Match Separates

Jamaicas
Reg. 6.00 to 8.00
$4 to $6

Skirts Reg. 8.00-9.00	$5	Slacks Reg. 11.00-12.00	$8
Knit Tops Reg. 6.00-9.00	$4	Jackets Reg. 14.00-15.00	$10
Knit Tops Reg. 4.00-5.00	$3	Jackets Reg. 16.00-18.00	$12

Sports Wear . . . Third Floor



Jr. Misses & Half Size Street & Dressy DRESSES

Reg. 14.00, 15.00 and 16.00
$8 and $10

1, 2 and 3-piece styles in seersucker, whip creme, prints, arnel and cotton print jerseys. Acetate checks, textated acetates, stripe jerseys. Charge Yours at Waite's.

Dresses . . . Third Floor

First Quality Bermudas and Jamaicas

Reg. 3.00 and 4.00 $2

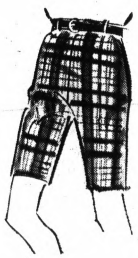

Stretch, Perma Press. Solids and fancy prints. Step-in and stretch side closings. All wash and wear fabrics. Choose from Black, navy, Brown, loden, berry, mint, white, apricot, beige and blue. Sizes 8 to 20. Charge it.

Sportswear . . . Third Floor



Perma Press Pinafores

Reg 3.99 $2.69

Made of Springmaid's 100% cotton with permanent press to never need ironing. Schiffli embroidered trim and rich gingham checks, pin dots, and mini geometric prints. Features large pockets, ruffle and plain shoulder straps. Back zipper closing. Sizes 12 to 20 and 6½ to 4½

Dresses . . . Third Floor

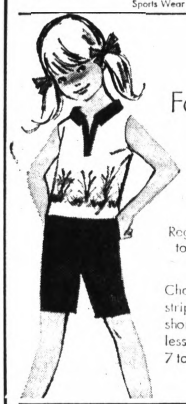

Girls' Famous Make SHORT SETS

Reg. 3.00 to 7.00 1/3 OFF

Choose from solids, prints, stripes and embroideries in shorts and matching sleeveless tops. Sizes 6 to 6x and 7 to 14.

Girls' Wear . . Second Floor

Girls' Summer Jean Cut-Offs and Walk Shorts



Reg. 3.00 and 4.00 $1.99

Choose from denim jean cut-offs or regular walk shorts in prints or plaids. Sanforized, completely washable. Sizes 3 to 6x and 7 to 14.

Girls' Wear . . . Second Floor

Men's Kentfield Half Sleeve DRESS SHIRTS

Reg. 4.00

2 for $5

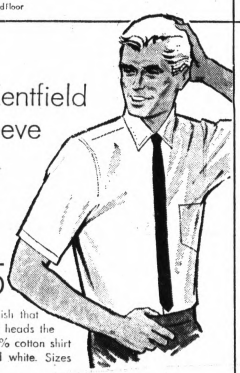

Permanent press finish that never needs ironing heads the features of this 100% cotton shirt in Blue, maize and white. Sizes 14½ to 17.

Men's Wear . . Street Floor



Salesman's Sample COSTUME JEWELRY

1.00 2.00 1/2 Off

necklaces and earrings sorted colors and style. ge it at Waite's.

velry . . . Street Floor

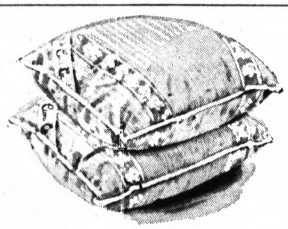

Our Own Belleair DACRON PILLOWS

Reg. 5.00 21x27 $2.99 Reg. 6.00 22 x 28 $3.99

Filled with fluffy DuPont Dacron. Non-allergenic machine washable. Mat resistant. Charge Yours at Waite's.

Pillows . . . Fourth Floor

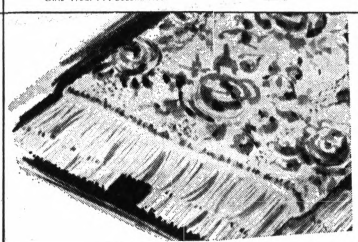

Famous Make Terry JACQUARD or SOLID COLOR TOWELS

Reg. 2.00 Bath Size $1.59 Reg. 1.40 Hand Size 99c Reg. 60c W. Cloth 49c

100% cotton terry in 6 lovely colors in reversible jacquard.

Towels . . . Fourth Floor

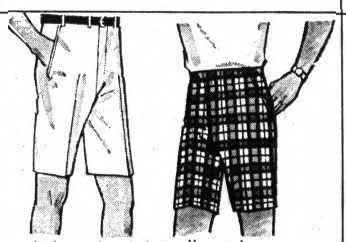

Men's Walk Shorts

Reg. 5.00 and 6.00 If Perfect $2.99

Slight irregulars of famous maker walk shorts in plaids and solids. Many are permanent press. Your choice of regular or dak styles. Sizes 29 to 50.

Men's Wear . . . Street Floor

Women's PATIO LOAFERS

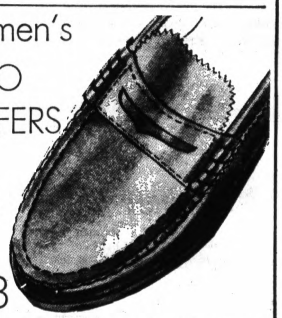

Reg. 8.00 $6.90 pr.

2 pr. $13

The classic handsewn loafer with rugged stitching and new round toe. Whiskey brown calf or navy and antiqued green scotch grain. Sizes 5 to 10 in Narrow and Medium widths.

Women's Shoes . . . Street Floor

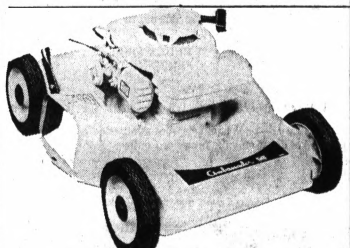

Ambassador 3-HP 4-Cycle 19" ROTARY MOWER

Reg. 45.00 $38

Tecumseh-Lauson engine. Recoil starter. 4-position slide type throttle on handle. Crankshaft is guaranteed one year against bending or breaking.

Mowers . . . Fifth Floor



PLAY GYM

Big 2½" tubing. 9 foot slide. 4 passenger swing, glide ride and 2 swings. 10' 2" top bar.

Reg. 46.00 $42

Play Gyms . . . Fifth Floor

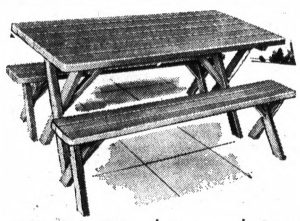

3-Pc. Redwood Set

1 table, 2 benches $34.99

1 round table and 2 round benches $39.99

Rustic, thick redwood with rounded corners, weather resistant hardware.

Summer Furniture . . . Fifth Floor

16-Dress JUMBO STORAGE BAG

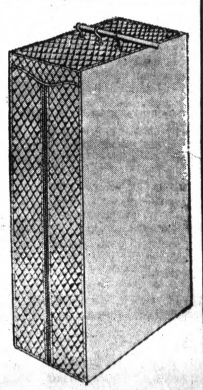

Reg. 3.98

2 for $5.00

Assorted solid colors, Florals and prints. Wash with a damp cloth.

Notions . . . Street Floor

THE PONTIAC PRESS

48 West Huron Street — Pontiac, Michigan 48056

THURSDAY, JUNE 22, 1967

HAROLD A. FITZGERALD, Chairman of the Board
HOWARD H. FITZGERALD, II, President and Publisher
JOHN W. FITZGERALD, Executive Vice President and Editor
JOHN A. RILEY, Secretary and Advertising Director
ARLO McCULLY, Circulation Manager
HARRY J. REED, Managing Editor
RICHARD M. FITZGERALD, Treasurer and Finance Officer
G. MARSHALL JORDAN, Local Advertising Manager

Care for Children? – Drive With Care

Summer, with its break in school attendance and routine, and wealth of outdoor pursuits, is made to order for kids.

But its goodies are shadowed by accompanying hazards—those posed by the ever-present auto traffic. Youngsters in their new freedom and changed play pattern may pay too little heed to it; drivers not fully cognizant of the behavior shift may proceed without upping their state of alertness in accordance with it.

★ ★ ★

Traffic safety for our children is a two-way street, entailing precautionary attitudes on both those on foot and those at the wheel. But since autoists have the advantage of age and broader judgment, the weight of responsibility necessarily rests on them.

They should drive with due allowance for the unpredictability of children and with a reserve of safety for emergencies. This means, among other things, brakes properly adjusted for quick stops and lights checked for focus to enable drivers to pick out the small fry in the streets at night.

★ ★ ★

Children, for their part, should refrain from playing in streets in favor of playgrounds or inviting lots, observe utmost precaution in crossing streets and, when on bicycles, obey traffic laws that apply alike to two- and four-wheel vehicles. (Editor's note: It is the duty of parents to brief their children daily on the increased hazards of street traffic as school vacation leaves their play time less supervised.)

Traffic accidents are caused by people — big and little. Cooperation is the watchword in preventing them.

Kosygin Influenced by Whose Ox Was Gored

No one need lose much sleep over the face-saving trip to the United States and the United Nations of Russian Premier ALEXEI KOSYGIN and his entourage.

They came for one main reason: to try to salvage some of their losses in Russia's Mid-East venture, using the U.N. General Assembly as a sounding board to spread Soviet brand propaganda including the myth that the United States aided and abetted Israeli aggression.

It's a preposterous line, but the Soviets are stuck with it. When NASSER was moving his troops up to the Gulf of Aqaba, the Soviets overlooked *that* aggression.

★ ★ ★

Only as the Israelis chewed up the Arab forces did the Russians decide that peace, territorial integrity and mutual respect were virtues. When such principles have long been scorned in practice, it's a bit out of character for the practitioners belately to begin preaching morality.

While KOSYGIN will continue to spout the traditional sour grapes of losers, the United States emerged in the Mid-East imbroglio with integrity intact.

The JOHNSON Administration worked within the hapless U.N. to prevent the war. It used uncommon good sense in its restraint during the fighting. And it has maintained a credible posture of strength without belligerence in seeking solution to the problem.

★ ★ ★

Whether this was mostly due to wisdom in Administration councils, the wizardry of Israeli arms, the blunders of Cairo and Moscow, or just plain luck really doesn't matter. The result is what counts.

Cuba Becoming Land of Plenty – of Nothing

FIDEL CASTRO calls money "the vile intermediary between man and the product he creates," and says that it will be abolished in Cuba some day.

★ ★ ★

There certainly wouldn't be any need for money in a country that had nothing to sell. Communist Cuba sinks deeper into poverty with every passing day.

Revolutionaries long have dreamed of a time when everything would be free. But experience demonstrates that the only result of removing all incentives is to assure plenty of nothing for everybody.

U.N. Debate on Mideast Deteriorating

By JAMES MARLOW
AP News Analyst

WASHINGTON — It was the guys in the white hats and the guys in the black hats.



MARLOW

Just who was wearing which hat at any given momcnt depended upon who was talking.

This was the condition at the end of the second day of debate on the Israeli-Arab war at the U.N. General Assembly.

★ ★ ★

If any earnest and sensible effort is being made to reach a peaceful settlement, it must be going on behind the scenes. There what the delegates say to one another doesn't have to have any connection with what they say in the open.

In public they go through a predictable dance, like characters in a ballet.

★ ★ ★

Soviet Premier Alexei N. Kosygin is a good example.

CLEAR PURPOSE

His purpose was clear before he began: Moscow wants to regain the good will of the Arabs whom they let down when the war with Israel began.

So he denounced Israel, asking the assembly to condemn it as an aggressor and tell it to give back the land it seized from the Arabs. He denounced the United States too, but more mildly.

It was a one-sided speech, too, all on the side of the Arabs, ignoring any virtue Israel might have had on its side, and always calculated to endear the Arabs to Moscow.

★ ★ ★

But the Israeli foreign minister, Abba Eban, who answered Kosygin brilliantly, made a one-sided speech, too.

DENOUNCES KOSYGIN

In addition, he denounced Kosygin for the Israeli-Hitler comparison and accused him of untruths.

But U Thant, the U.N. secretary general, also accused Eban of untruths.

This was after Eban criticized Thant for acting too fast in pulling the U.N. peacekeeping troops out of Egypt, where they had been stationed 10 years, when Egyptian President Gamal Abdel Nasser told him to.

★ ★ ★

Then came the tactics which have become typical among diplomats who, to show their contempt for an opponent, get up and walk out in the middle of his speech. They apparently consider this a mature rebuke without ever thinking it may look childish.

EBAN WALKS OUT

One of the Arab leaders, Syrian President Noureddin Atassi, was in the midst of a denunciation of Israel Tuesday when Eban walked out.

And when Eban made another talk Tuesday, top-level Soviet bloc delegates and Arab leaders got up and walked out on him, which is what Kosygin did Monday while Eban was talking.

The only graceful note in the two days came from Arthur J. Goldberg, U.S. ambassador to the United Nations, and even that may turn out to be unrealistic.

He suggested, among other things, that Israel and the Arabs negotiate a settlement, a suggestion which the Arabs had already said they would not consider.

STARTLING CONTRAST

The United States is letting Israel make the big pitch for Israel while Goldberg talks about peaceful solutions and a new tomorrow.

It's a startling contrast, although whether it influences the United Nations' 122 members is to be seen.



New Cycle of Tragedy!

David Lawrence Says:

Kosygin Sticks to Kremlin Role

WASHINGTON — Most people must have wondered why there should have been any hesitation on the part of Premier Kosygin to tell the public whether he would have a meeting of some kind with President Johnson.



LAWRENCE

But anyone who has followed the intricate processes of the Kremlin would know that it was considered in Moscow more important for Premier Kosygin to indicate almost up to the last minute of his visit here that he was hostile to the United States and friendly to the Arabs than it was to reveal any plans for a conference with President Johnson.

Indeed, the buildup toward a meeting showed that officials of the American government were really taking the initiative and, in effect, were begging for some occasion, social or otherwise, at which the heads of the two governments could get together.

Although Premier Kosygin did not say a word about his plans when he first arrived in the United States, there came successively from the White House and the Capitol intimations that it would be a good thing if the Soviet premier could have a talk with President Johnson.

★ ★ ★

The premier himself, caught between the Kremlin injunction and his own desire at least to appear courteous, in accord with diplomatic custom, remained silent.

NO LIKELIHOOD

When news came, however, that President Johnson had become a grandfather, this lifted the matter out of official protocol.

It permitted Kosygin to comment freely, since there was no likelihood that the Arabs would misunderstand such a human observation as his statement to reporters when he was leaving the Soviet mission yesterday en route to the United Nations: "I congratulate him (President Johnson) on being a grandfather."

Reporters continued their queries, and asked the premier if he was going to meet with the President. He replied that "It is not clear yet."

He added that he would like to leave the United States that same day, but didn't think he could.

STILL WAITING

Doubtless he was still waiting for the Kremlin to give him word that en route home he could stop by and see the President in Washington and then fly on to Moscow.

★ ★ ★

The policy here is to let the world know that the United States is ready to talk on the subject of peace anywhere and with anybody in a position of authority — friend or foe.

★ ★ ★

Premier Kosygin could have initiated a new era in the relations between the two countries. But apparently the strategy of the men in the Kremlin is still based on a belief that it isn't politically expedient for the Soviet premier to appear at this time to be too friendly or conciliatory with the United States government.

(Copyright, 1967, Publishers Newspaper Syndicate)

Bob Considine Says:

Measurement Business Backbone of Economy

NEW YORK — The U.S. Department of Commerce would like you to know that if you so much as look at your watch you are taking part in a massive endeavor that is one of the backbones of the U.S. economy — the business of measurement.



CONSIDINE

You'll be measuring the position of the hands on the watch, and measuring not only the time but calculating the distance you must traverse in the course of the mission involved.

A resident genius at commerce estimates that 20 billion measurements are made in the U.S. each day, and billions of them are directly tied to the nation's security and the individual's welfare.

There could be no mass production in America, and therefore no mass consumption and purchase of what we have come to regard as the necessities of life, without precisely measured interchangeable parts.

★ ★ ★

A hand-built car or TV set would command a king's ranson, and no airline could afford to buy a modern jetliner.

STARTED IN EGYPT

It all started, swears James G. Morton, special assistant to the secretary of commerce, with the royal cubit of Egypt.

The calibration system which evolved from it made it possible for workmen to build the Great Pyramid of Gizeh with only 1/20th of 1 per cent variation in the length of the sides.

The state of the art has moved onward. Commerce's National Bureau of Standards, which tells us how long is an inch and how high is a kite, can measure the oscillating frequency of unseen radio waves in thousandths, millionths, even billionths of a second!

★ ★ ★

The trust in its findings is such that few of us ever weigh a sack of potato chips to see if we got gypped, seldom pour a quart of milk from its bottle or carton into a measuring container to see if we've been had.

American industry has $24 billion invested in measuring instruments today, buys $4.5 billion of additional instruments each year, pays $10 billion in salaries each year to people who do nothing but check on what is an ounce and when is a gram, how is the watt and what happened to the neutron.

Jeeves! where's that jigger!

Verbal Orchids

Mr. and Mrs. Adolph Lee of 209 Norton; 55th wedding anniversary.

Mr. and Mrs. Charles F. Allen of 2735 Watkins Lake Road; 57th wedding anniversary.

Mr. and Mrs. Frank Vierk of 152 Edison; 54th wedding anniversary.

Mrs. Bessie A. Morehouse of 835 Woodward; 89th birthday.

The Associated Press is entitled exclusively to the use for republication of all local news printed in this newspaper as well as all AP news dispatches.

The Pontiac Press is delivered by carrier for 20 cents a week; where mailed in Oakland, Genesee, Livingston, Macomb, Lapeer and Washtenaw Counties it is $18.00 a year; elsewhere in Michigan and all other places in the United States $26.00 a year. All mail subscriptions payable in advance. Postage has been paid at the 2nd class rate at Pontiac, Michigan. Member of ABC.

Almanac

By United Press International

Today is Thursday, June 22, the 173rd day of 1967 with 192 to follow.

The moon is between its full phase and last quarter.

The morning star is Saturn.

The evening stars are Venus, Mars and Jupiter.

Born on this day in 1907 was author Anne Morrow Lindbergh.

★ ★ ★

On this day in history:

In 1870, the U.S. Department of Justice was created.

In 1933, the Nazi regime in Germany outlawed the Socialist party, charging it with "acts of treason."

★ ★ ★

In 1940, France fell to Germany.

In 1965, Japan and Korea resumed full relations for the first time since the Korean war.

Voice of the People:

'Let's Give Servicemen More Dependable Rifles'

Recently I read in the news that the M-16 rifle had been proven safe and dependable and only a rare few were faulty and jammed. My son wrote from Vietnam that while on a mail run he had been shot at and was going to fire back but his M-16 rifle jammed and he was really scared.

★ ★ ★

Isn't it bad enough that our boys are sent to fight a war that few of us understand without their getting faulty rifles so they can't even defend themselves?

★ ★ ★

It's too bad President Johnson doesn't have a son in the war so he can know how it feels to get a letter like the one I got from my son.

MRS. MARY RODRIGUEZ
255 S. JESSIE

'We Appreciate Efforts for Successful Party'

The West Bloomfield graduation party at West Bloomfield Junior High School was a great success. We realize the planning and effort it took to make it so and appreciate every busy person who unstintingly gave so much time and effort.

THE CLASS OFFICERS
TIM MOLLER

Explains Complaint About Teen-Age Band

Concerning the teen-age band, the complaint wasn't over taking band lessons in the back yard. The real issue was the amplifiers blasting the sound so loud you couldn't have a family conversation. They said they couldn't see how they were disturbing anyone since they just played from dawn to dusk. Maybe they never heard of night shift workers, babies taking afternoon naps or an adult that might have a severe headache.

NO HARD FEELINGS

Citizen Has Word of Warning for Criminals

I hereby serve notice on the criminals in Oakland County. I, too, hide under the cover of darkness to take the likes of you, but with one big difference — the law and society are on my side, which is as it should be. For you, the criminal, it could rob you of your greatest possession — your life.

BUCKSHOT

'Businessmen Helped Project to Succeed'

During May our chapter conducted a clean-up, paint-up, fix-up project. If it hadn't been for the businessmen in the Auburn Heights area and their financial assistance, this project would not have been as successful as it was. Citizens are quick to criticize local merchants for their lack of support in our community, but rarely do they give them the pat on the back when they deserve it.

AUBURN HEIGHTS AREA JAYCEES
ROBERT GROSNICK

Serviceman Writes About Vietnam People

People back home could take lessons from people here in Vietnam. I see road repair jobs that consist of women and children using straw baskets to carry stones and dirt to fill holes in the roads. The people are small and not too strong, but are willing and hard workers. I have made a lot of friends with them and have taken slides to show when I return home.

★ ★ ★

The people bring bananas and other fruits to me which they can't afford or spare. When packages arrive from home I share with them and you've never seen such happy, grateful people.

★ ★ ★

People at home ask why we're here. If they could see how these people live, with war and poverty a part of their everyday life and small children sick for lack of food and medical care, I don't think they'd ask why but how could they help.

SP/4 DANNY COULTER
U.S. 55866109 CO. D.
169th EBC
APO SAN FRANCISCO 96491

'Report on Holly Missed Interesting Facts'

I enjoyed the coverage of Mr. Fitzgerald's world trip.

★ ★ ★

Your Saginaw Street photo in Holly was fine but Blunden missed scenic Adelphian Academy (300 boarding high school students) and new buildings. He wanted a "log-cabin" photo to please his boss and missed seeing the real log cabin village, now the village hall, built in 1939 with W.P.A. labor in Cyclone Park, and the new P.O. building and the Holly area modern school buildings.

Also, no mention was made that the retired Detroit policeman with a $400 monthly pension who serves as our village manager and police chief also receives a local salary. They probably didn't tell that. There seems very little Holly area or school news.

VERA COOK HUSTED
HOLLY

Citizen Gives His Definition of Foresight

Foresight is — designing downtown development to meet the real needs of the future.

CHUCK SPIESER
ORCHARD LAKE

Apathy Is Defined by Reader of The Press

Apathy is — not having a communitywide meeting for the purpose of discussing the future of Pontiac.

STAN COLBY
WATERFORD TOWNSHIP

Question and Answer

You answered one question about submarines. Can you also tell me when submarines were first used?

ANOTHER STUDENT

REPLY

The first boat known to have been navigated under water was built by a Dutchman, Cornelius Van-Drebbel, in 1620. The first undersea craft commissioned by the U.S. Navy was the USS Holland, accepted on April 11, 1900. However, the submarine was not generally recognized as a legitimate instrument of warfare until the Civil War.

Downtown PONTIAC'S Best Buys

SAVE $30.95

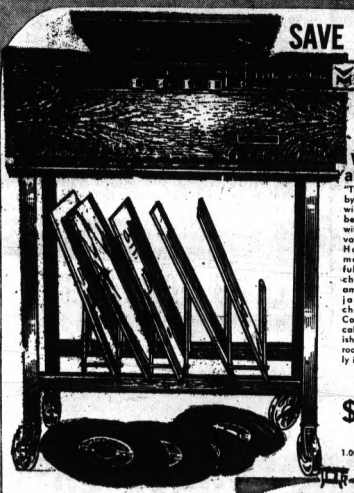

STEREO-PHONO
With STAND and RECORDS

"The Table Topper" by the Voice of Music will fill your home with beautiful stereo music without taking up valuable room space! Has 2 built-in, matched speakers, full-powered, dual-channel, solid-state amplifier and 4-speed jam proof record changer. Handsome Contemporary wood cabinet in walnut finish complements any room setting, fits easily into bookshelves!

Reg. 159.95 Complete
$129
1.00 Down—1.50 Weekly

Special Bonus Offer!
You get 4 command stereo LP records Plus a mobile phono stand with the purchase of your VM "Table Topper!"

WKC
HOME OF FINEST BRAND NAMES
108 N. SAGINAW—FE 3-7114

SPECIAL SELLING!

Reg. $65.00
Dacron-Wool Lightweight
Ronald Bascombe
2-Pants Suits
Now $54.90

3 DAYS ONLY! THURS., FRI., SAT., JUNE 22, 23, 24.

a part of Pontiac since 1931
OSMUN'S
STORES FOR MEN & YOUNG MEN

FREE PARKING at ALL STORES
■ Downtown Pontiac Open Fri. 'til 9
■ Tel-Huron Center in Pontiac Open Every Night 'til 9
■ Tech Plaza Center in Warren Open Every Night 'til 9

Now At Enggass In Downtown Pontiac
The ideal gift for . . .
• GRADUATES • WEDDINGS
• BIRTHDAYS • ANNIVERSARIES
Wonderful For Vacation and Travel!



Show you know what's what about travel with American Tourister, the luggage with the whatzit



The Whatzit is the red, white and blue I.D. tag on all American Tourister bags. It's what holds your name and address. It's what helps you spot your bag in a busy terminal. It's what shows you know light, luxury luggage. Foam rubber padded handles, superior interiors, swing action locks. 26 styles for men and women, 8 colors from $19.95.

PONTIAC
Enggass
JEWELRY CO.
25 N. Saginaw St.
IN DOWNTOWN PONTIAC
Buy on Enggass Easier Terms
INSTANT CREDIT
Open Mon., Thurs. and Fri. Evenings Until Nine

A Terrific Value
DuPont's 501 Nylon
CARPET
14 Beautiful Colors
$4.95 Sq. Yd.

DON'T BE LATE FOR THIS TERRIFIC VALUE

Heavy Textured
ACRYLIC
11 Beautiful Décorator Colors
$7.95 Sq. Yd.

McCandless Carpet
11 N. PERRY, Downtown Pontiac
Phone FE 4-2531

S. S. KRESGE CO.



2-Piece
JAMAICA
SHORT SETS

Women's: roll-up-sleeve and sleeveless cotton blouses with club, Bermuda or button down collars. Prints or checks cotton twill or duck shorts. 10-18 Girls: short sleeve or sleeveless printed or solid color sets with Bermuda, sailor or turtle neck collars. Sizes 7-14.

Reg. $3.99 Only $2.97



1½ GAL. PICNIC JUG

Insulated plastic foam jug with contoured handle, and easy pouring spout. Lightweight, perfect for picnics, keeps beverages icy cold.

¾ Gal. Jug—63c 93c

JUST SAY CHARGE IT!



Sturdy, Folding Aluminum
FURNITURE

Chair and chaise each has 1" tubular aluminum frame, polypropylene plastic webbing and safety non-tilt support. Comfortable wide arms. Chaise, 74" long, adjusts to 5 positions. Fold for storage.

CHAIR 6x4x4 Web $2.57 CHAISE 7x16 Web $5.27

Chair Pad $1.77 — Chaise Pad $2.77
11-Ft. Web Renew Kit 66c

LARGE FOAM ICE CHEST

Keep picnic foods at a safe, bacteria free temperature. 18x12x12" chest with sturdy metal handle. Plastic foam holds cold in, is light to carry.

Only 99c



White and Colors
FASHION SNEAKERS

Girls' 8½-3 Our Reg. 1.88 ONLY $1.37
Women's 5-10 Our Reg. 1.98 ONLY $1.47

CHARGE IT!
Downtown Store Only!

CAMPING SPECIALS

Dining Canopy



2 SIZES
10 x 10 $13.98
12x12 $16.98

CENTER HEIGHT 8' - WALL HEIGHT 6'
Made of 7 oz. "COLORFAST" Tent Twill. Green and Yellow. All Aluminum Poles and Stakes. Ideal Protection Against Sun, Rain. For Cooking and Loafing. Eight Corner Guy Ropes Complete with Rope Slides.

Dine Net



$37.95

O266- 10'x10' - CENTER HEIGHT 8' - WALL HEIGHT 6'
Made of 7 oz. "COLORFAST" Tent Twill, Green and Yellow. All Aluminum Poles and Stakes. Ideal Protection Against Sun, Rain, Bugs. Completely Enclosed with Durable Nylon Screening. Eight Corner Guy Ropes Complete with Slides.

We Honor
Your MICHIGAN BANKCARD welcome here

OPEN
Mon., Thurs., Fri. 9-9
Tues., Wed., Sat. 9-6

JOE'S ARMY NAVY SURPLUS
19 S. Saginaw FE 2-0022

VACATION CLOTHES from CONN'S



Lightweight
JACKETS
$3.95 to $9.95

Perma Press
SHIRTS
$2.99 to $4.95

Swim Suits
and
Bermuda Shorts
$2.99 to $5.95
All Styles and Colors

CONN'S CLOTHES
71 N. Saginaw 338-6671

FRIGIDAIRE
REFRIGERATOR - FREEZER

FREE
BONUS GIFT
With the purchase of a refrigerator

Six 12-ounce tumblers with the popular rich look of burlap. Double wall insulation — everything that's served is a zestful treat. Drinks stay refreshingly cold or tempting hot. Crafted of "Lustran," the new stain-resistant high impact material, they do not "sweat" or leave rings — coasters are never necessary.

UP TO $120 For your old Refrigerator

Yes! we're giving big trade-in allowances for popular-make qualified, operating refrigerators: $120 if it's 5 years old or less; $100 if it's 5 to 7 years old; $90 if it's 7 to 10 years old.



MODEL FPD-15-L-1
Copper, Green or White
Right or Left Hand Door

From giant top freezer to spacious 10.98 cu. ft. fresh food section, it's made to store! Shelves are full width, full depth. Twin vegetable Hydrators hold up to 23.4 qts. — and, deep door shelf holds even half-gallon milk cartons. Famous flip-quick ice ejector takes the mess and bother out of getting ice cubes. 100% frost-proof!

Telephone 333-7812

Consumers Power

Residents Divided on National Park Status

Washington Wilderness Stirring Controversy

OLYMPIA, Wash. (AP) — Towering clouds of controversy have gathered over Washington's North Cascade Mountains, the ruggedest remaining wilderness area in the state once considered America's last frontier.

The frontier has been conquered, Puget Sound isbecoming urbanized and residents are bitterly divided in the latest of a series of conservation battles over a North Cascades National Park.

★ ★ ★

Washington has two national parks, Mount Rainier, designated in 1897 and encompassing 241,781 acres, and Olympic, designated in 1938 and containing 888,558 acres.

A North Cascades National Park was first proposed in 1906 by a Portland, Ore., mountaineering club, the Mazamas. The proposal did not attract national attention, however, until 1963, when a federal study of the North Cascades began.

FEDERAL REPORT

The federal North Cascades study team looked at 6.3-million acres of the mountain range in Washington. Its report took 2 years to prepare. By a split vote, it recommended a 698,000-acre national park near the Canadian border.

"Here occurs the most breathtakingly beautiful and spectacular mountain scenery in the 48 contiguous states," the report said.

★ ★ ★

"Here is scenic grandeur that unquestionably belongs in our national gallery of natural beauty."

The report said the 6.3-million-acre area contained 288 mountain peaks between 7,000 and 9,000 feet and 16 higher than 9,999 feet.

BEAUTY AGREED

In lengthy hearings held in the state and in Washington, D.C., on proposed federal legislation for a national park, no one has disagreed on the beauty of the remote area.

But the study team report, a 190-page volume, provided new ammunition for both sides. The five team members split 3-2 on the national park recommendation and their vote points up a key issue — which federal agency should administer the area.

★ ★ ★

Washington's federal land ownership is higher than most states and 99 per cent of the area in the proposed 570,000-acre national park now before Congress is federally owned. It is administered by the U.S. Forest Service.

The Forest Service and the National Park Service, branches respectively of the Departments of Agriculture and Interior, have been rivals.

AGREE ON BILL

Both agencies were reported in agreement, however, in the park bill now before Congress, calling for a 570,000-acre park and a series of wilderness and recreation areas.

But in hearings held on the bill in the state in May, supporters of the Forest Service charged Sen. Henry M. Jackson, D-Wash., chairman of the Senate Interior Committee, with "muzzling" the agency.

★ ★ ★

The senator said, at a hearing at Mount Vernon, that federal agencies don't make policy and the policy had changed.

"Our unfortunate history with the present management agency of the North Cascades, the Forest Service, has been a long one of logging sale after logging sale in prime scenic and wilderness areas which should never have been cut," said Seattle attorney Brook Evans, the Sierra Club's northwest conservation representative, at one of the hearings.

CRITICISM

"Under Forest Service management, everything that can be done for preservation of the natural beauty can be implemented," Mayor William O. Pearson of Sedro Woolley, a town near the proposed park, testified. "These Forest Service people are dedicated personnel and when they are described as despoilers of nature they are being maligned."

★ ★ ★

Jackson and Sen. Warren G. Magnuson, D-Wash., sponsored the bill for a 570,000-acre park as part of a 1.2-million-acre park, wilderness and recreation area. Jackson said at the end of three hearings in Washington he expects it to pass the Senate this year in amended form.

★ ★ ★

The North Cascades Conservation Council, the primary conservation group backing the park, thinks this is too small.

Council President Dr. Patrick D. Goldsworthy, a biochemistry professor at the University of Washington in Seattle, said the group proposes a 783,460-acre national park as part of a 1.5-million-acre park, wilderness and recreation area complex.

★ ★ ★

The council, formed in 1957, is an independent state group which has become the nucleus of the fight for a park. Its members are particularly sensitive to charges they are dominated by the California-based Sierra Club.

UNAFFILIATED

"Two-thirds of our 1,200 members don't belong to any other group at all," Goldsworthy said. "We are absolutely unaffiliated and not responsible for any other group."

The proposal supported by the state's sportsmen and many park opponents is Gov. Dan Evans' 1.8-million-acre park, wilderness and recreation area plan. It would contain a 320,000-acre national park.

Banking Firm Robbed in Detroit

DETROIT (AP)—Police today sought a bandit who escaped from a branch of the First Federal Savings and Loan Co. in Detroit with $3,788 and $270 from a bank customer Wednesday.

★ ★ ★

The Detroit News has offered $2,000 for the man's conviction.

Thirty-six per cent of all automobiles registered in the United States are in five states — California, New York, Pennsylvania, Texas and Ohio.

Smoke Rings Pollution Cure?

Physicist Urges Puff System for Factories

By Science Service

CLEVELAND — Industrialists should teach their factories to blow smoke rings to cut air pollution.

It would save them money as well, a Boston physicist told the 60th annual meeting of the Air Pollution Control Association here.

Even with a 1,000 - foot smokestack, highest now contemplated, Dr. Timothy Fohl said, smoke plumes can rise no higher than 2,500 feet. With the smoke ring technique, a 30-foot stack could push the contamination 10,000 feet up before it disperses.

"Once you get this vortex ring formed," he says, "it's a nice stable flow and it inhibits mixing. A vortex ring is the most stable configuration you can get for moving one mass of fluid within another."

★ ★ ★

His smoke stacks would be between 15 and 30 feet high, Dr. Fohl estimates, for average-size plants. They would be about the same diameter as their height.

A piston or shutter would be arranged to release the smoke in puffs — as many as one a second—like a smoker tonguing smoke rings to amuse his children.

The rings could penetrate inversion layers that hold ordinary smoke plumes close to the ground, he says, and would not be affected by any but the strongest winds.

The rising vortex rings, with their violent internal circulation could be a hazard to airplanes but hardly more so than a 1,000-foot stack, Dr. Fohl believes.

Business Institute 1926 Pontiac

Your Avenue Toward Advancement

EVENING DIVISION

Pontiac Business Institute

18 W. Lawrence FE 3-7028

RE-UPHOLSTER NOW!

Furniture and Drapery Fabric

Now at terrific savings. Our skilled craftsmen are on hand to custom build to your taste. Several hundred yards of fabric now in stock. 1st grade, marked down as much as 50%. Velvets, Scotch Guarded $4.95 and $5.95 Drapery Prints, $2.95, Textures, Damask, Matlesses and Tapestries, $2.95 to $4.95.

CRAFT UPHOLSTERY

917 Orchard Lk. Rd. 9 a.m. to 5 p.m. 334-9377

Federal's

13 COLORS!

- Black
- Light green
- Multi-prints
- Chino
- Gold
- Tan
- White
- Lt. blue
- Yellow
- Red
- Green
- Tu-tones
- Brown

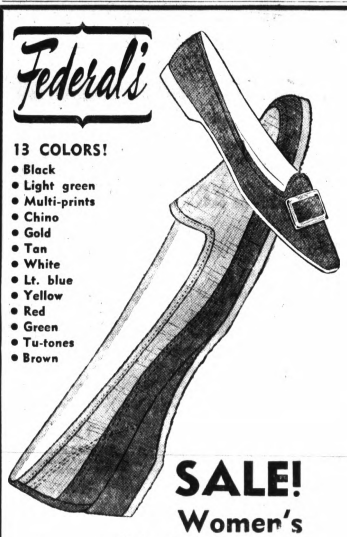

SALE!

Women's fabric casuals

Comfortable casuals – from a nationally known manufacturer

Summery fabric casuals in wedge, tapered wedge or flat heel. Slings, open toes, more. To 10, N. M. in group, not in every style or color.

2.44

OPEN EVERY NIGHT TO 9:30
Drayton Open Sundays Noon to 6

DOWNTOWN AND DRAYTON PLAINS

Federal's

Prices effective thru Saturday, June 24, 1967



SALE!

Famous make swimsuit 'sensations,' values to 17.95

7.88

1, 2-pc. cotton knits, nylon knits, 100% cotton in eye-catching stripes, prints, solids, novelties. Boy, maillots, skirts. Sizes 34 to 40.



SALE!

Ladies' jamaica shorts and tailored shirts

SHORTS: Values to 2.99 cotton duck, prints, checks, cotton / nylon stretch, more. Sizes 8-18. **1.97**

SHIRTS: Sleeveless, roll-sleeve prints, solids; many permanent press. Sizes 8 to 18. Reg. 1.99. **2 for $3**



SAVE 25% to 50%

$6-$10 acetate knit shifts from famous California maker

2 for $9

4.99 each

A famous California maker sold us his entire stock for a fraction of its worth . . . you save! Textured acetate knit prints, jacquards, solids, swinging stripes, checks, more! Hand-washable. All with belts. Sunsational colors! Great for the office, travel, everywhere! You'll want every style! Sizes 8-16. Be here early!

Sold in ladies' sportswear dept.

OPEN EVERY NIGHT TO 9:30
Drayton Open Sundays Noon to 6

FEDERAL DEPT. STORES

DOWNTOWN AND DRAYTON PLAINS

Federal's



SALE!

Our own 1st quality 'BUDGET VALUE' MESH NYLONS

25c pr.

Sold only in 3 prs., 75c

Stock up now at the greatest savings ever on our own run-resistant 'Budget Value' mesh nylons. Seamless style with nude heel for open-back shoes. Summer shades. Sizes 9-11, medium.

OPEN EVERY NIGHT TO 9:30
Drayton Open Sundays Noon to 6

DOWNTOWN AND DRAYTON PLAINS

CARNIVAL OF TOWELS

Federal's

Our annual event! Featuring CANNON 'Royal Family' fashion towels gathered from the four winds . . . come close, touch the luxury of CANNON towels

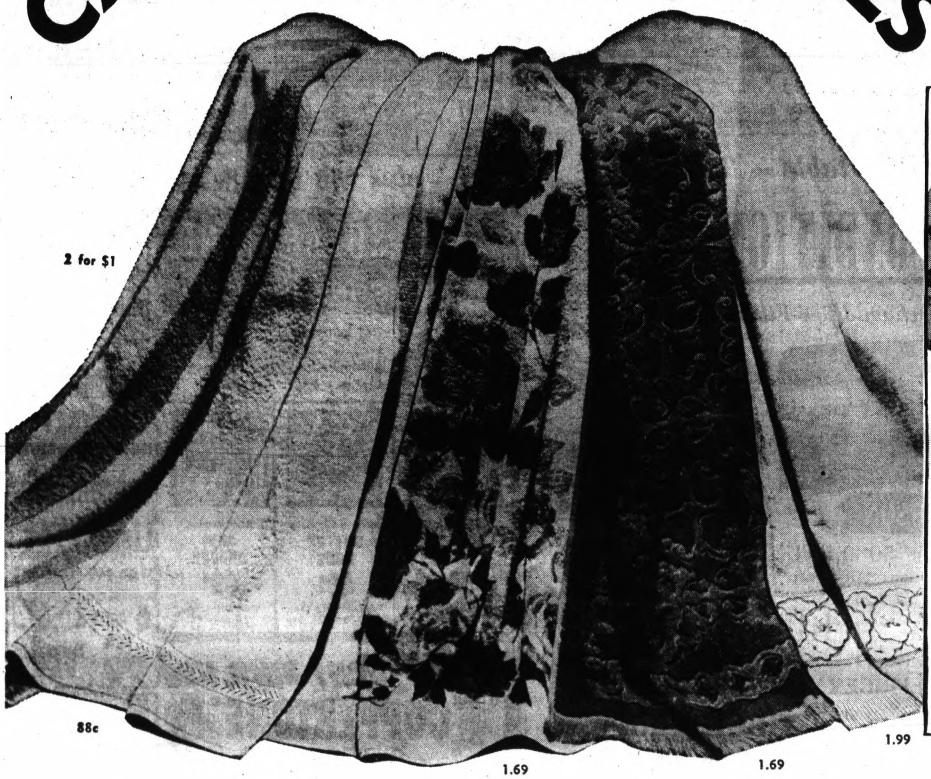



Printed beach towels 36 x 68" novelty prints on white cotton terry. **1.88**

Striped beach towels 30 x 54" bright and bold towels, new deep tones. **2.99**

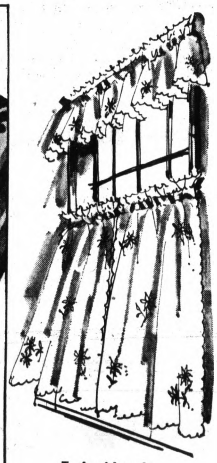

Embroidered tier, valance sets, now only

3.99

36" ninon Tetron® polyester. Embroidered with flower patterns. With valance. White. Fully washable.

2 for $1 bath towel

Cannon's blazer towel: Big bold blazer striped bath towel in extra absorbent cotton terry, 22x44" size. Stock up now!

Guest towel ..... 3 for $1
Face cloth .... 4 for $1

88c bath towel

"New Champion": magnificently fashioned in deep, deep cotton terry. Woven borders guaranteed pucker-free.

Guest towel 59c
Face cloth 29c

1.69 bath towel

"Rose Arcade": a beautiful bounty of roses printed on a frosty ground. Deep-tone frame. Regularly 1.99. 22x44"

Guest towel 1.09
Face towel 49c

1.69 bath towel

"Madeira": An exquisitely patterned towel in jacquard weave. Reg. 1.99. So many lovely shades! 22x44" size.

Guest towel 99c
Face cloth 49c

1.99 bath towel

"Sentiment": Finely stitched with a hand-made look. Delicately embroidered. Regularly 2.99. 22x44" size.

Guest towel 1.49
Face cloth 59c

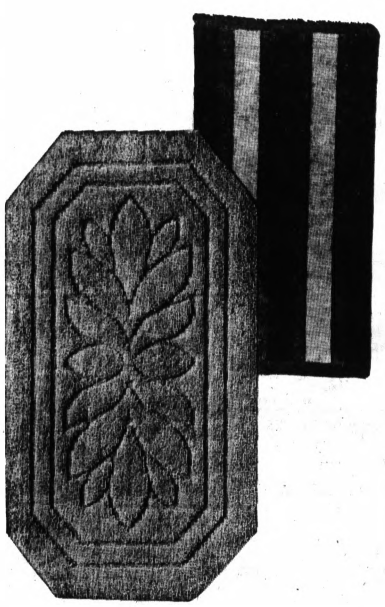

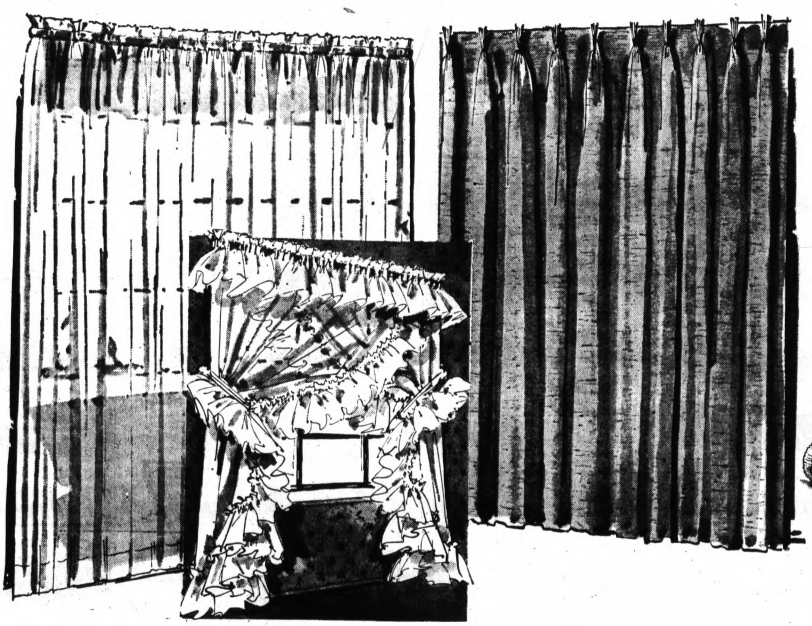

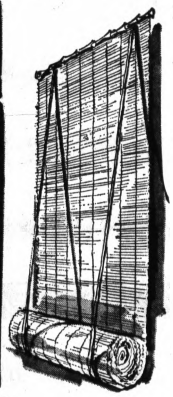

Large rayon viscose pile rugs to mix or match your own decor

1.94 27x48"

Take your choice of these three styles: hi-lo loop pattern in versatile solid colors, the decorator striped style, or casual tweed. All are easily washed and dry quickly. Heavy non-skid latex back. For any room.

Here is delicate window beauty

Ninon Tetron® chiffon panels

1.77 ea.

40x63", 72" or 81"

Snowy white panels have deep bottom hems. Ninon polyester. Little or no ironing.

Ninon polyester ruffled curtains

5.77 pr.

SWx81"

Deep 5" ruffles. Little or no ironing! With tie backs. Save now!

DWx81" ..... 15.99 pr.
TWx81" ..... 22.99 pr.

Wide, white, washable rayon antique satin traverse draperies

60x45" pr. **2.50**

Grace any window with elegance . . . at a budget-wise price. Choose from these widths for your home.

	60x63"	3.00 pr.		
60x84"	4.00 pr.	120x84"	10.00 pr.
90x84"	8.00 pr.	180x84"	15.00 pr.

Deluxe vinyl plastic ¼" oval vinyl roll-ups

1.99 2x6'

Heavy Gauge ¼" vinyl tubes. For porches, windows, doors. White.

2½x6'	2.99
3x6'	3.99
4x6'	4.99
5x6'	6.99
6x6'	7.99
7x6'	8.99
8x6'	10.99
10x6'	13.99

OPEN EVERY NIGHT TO 9:30
Drayton Open Sundays Noon to 6

FEDERAL DEPT. STORES

DOWNTOWN AND DRAYTON PLAINS

Breakaway Republic Lacks Acceptance

E. Nigeria Faces Invasion Prospect

ENUGU, Biafra (AP) — Bearded Lt.-Col. C. Odumegwu Ojukwa, 33, grabbed an oil-rich chunk of Eastern Nigeria May 30, hoisted a new flag, took an oath as head of state, swallowed a glass of warm champagne, and declared black Africa's newest republic.

There was no time for the usual flag-waving independence celebration. Ojukwu and his 12½ million Easterners are almost completely isolated from the rest of Nigeria and face the prospect of armed invasion.

* * *

Ojukwu studied modern history at Oxford. He is now making it in West Africa. His spare time is devoted to writing poetry and folk songs. He may write the new Biafra national anthem.

What worries Biafra's rebel leader is that no world power has yet recognized his breakaway republic. Biafra dropped out of the troubled Nigerian federation when its military chief, Maj. Gen. Yakubu Gowon, decided to fragment Nigeria into 12 separate states.

NAGGING FEAR

Biafra is populated mainly by the Ibo tribe, considered to be the most industrious and sophisticated of Nigeria's 200-odd ethnic tribes, which total 55 million people. The Ibos have long harbored a nagging fear of their giant northern neighbor in Nigeria, populated by Hausa and Fulani tribes numbering some 30 million.

Northerners for generations have dominated Nigeria's tribal, and, since independence, its political life.

* * *

Nigeria hoped to be a showpiece of black African stability when it gained independence from Britain in 1960. The promise dissolved last year when tribal animosities erupted in two military coups.

Sir Abubaker Tafawa Balewa, the first federal prime minister and a Northerner, was slain in a revolt in January. The coup was largely engineered by field-grade officers from the East at that time.

SOUGHT REVENGE

Balewa's successor, Maj. Gen. Johnosn Thomas Aguiyi-Ironsi, an Ibo, was slain in July when Northerners sought revenge.

Tribal hatred in the North boiled over in a massacre of some 30,000 Ibos. The slaughter, Northern resurgence, and an uncertain future brought Ojukwu to the decision to declare his region independent.

His announcement brought thousands of Ibos hurrying back to their tribal homes.

Biafra's only bridge to the rest of Nigeria across the muddy Niger River is mined and closed. The new republic has access to the outside world through the neighboring Cameroon Republic.

RIVER PATROLLED

Returning Ibos and a handful of newsmen now enter Biafra by dugout canoe across the Niger. Armed patrols guard both banks of the river.

In the humid federal capital at Lagos, Gowon, who at 32 is one of Africa's youngest black leaders, has applied rigid sanctions against the rebel republic.

Gowon is a neat, diminutive figure compared with Biafra's bulky rebel leader.

"My decision is to crush Ojukwu's rebellion in the East," he said. "I have nothing against the Ibo people as a tribe, but Ojukwu's secession is only to satisfy his personal political ambitions. I have taken the irrevocable decision to end this rebellion in order to reunite Nigeria."

Few foreign observers believe sanctions alone will topple Biafra. It is nearly self-sufficient in food production, and the Nigerian economy is largely based on oil from the East.

According to Lagos shipping agents, some oil is quietly being tankered to United Kingdom markets from the Biafra seaport of Port Harcourt where Nigeria's only oil refinery is situated.

Gowon may be forced to launch an armed invasion of the breakaway state if sanctions fail.

Some Western diplomats in Nigeria say Gowon is hesitant to wage war against Biafra. The allegiance of Nigeria's strife-torn Midwest and Western regions are uncertain.

Ojukwu has appealed to the United Nations to intervene in the Nigerian crisis. He contends it is no longer an internal problem.

"If we are attacked," he said, "and I believe we will be from the north, many lives will be lost. It may mean the destruction of Nigeria's valuable oil installations. If we have to fight, we will. Our independence is at stake."

The GOOD HOUSEKEEPING SHOP

Be Comfortable — TONIGHT!

AIR-CONDITION NOW!

Cools—Dehumidifies—Filters the Air

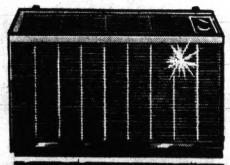

GENERAL ELECTRIC

5000 BTU 2-Speed

Free "Insta-Mount Kit"

You can install it yourself easily, without any special tools. Has handy pushbutton operation. Operates on ordinary 115-volt house current.

$129

BE "COOL" TONIGHT



GIBSON

2-Speed 5000 BTU with Famous "Air-Sweep"

"Air Sweep" lets you cool several rooms at once. Has handy Insta-Mount kit for "do-it-yourself installation. Uses 115-volt current.

NOW $144.00



ADMIRAL

4000 BTU — Now only $7.00 monthly

You're all set for summer with its cooling action, dehumidifies for even more comfort and filters the air to help relieve allergy victims. 22 9/16" wide, 13½" high and deep.

TODAY $99.95

Free Delivery, Free Service

NOW SAVINGS ON REFRIGERATORS-FREEZERS!

PHILCO 12 CUBIC FOOT

REFRIGERATOR



The All-New 1967

Hurry in for our lowest price ever. Giant 12 cu. ft. 16.7 sq. ft. shelf space. 2-dr. automatic defrost.

A REAL VALUE $179

$7 Monthly

FRIGIDAIRE

REFRIGERATOR-FREEZER

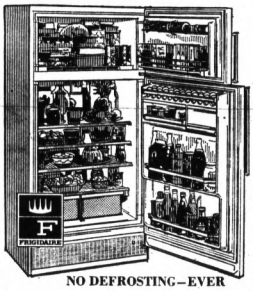

Save $21.50 on this BIG 1966 14.3 cu. ft. FROST-PROOF 2-DOOR

$248.80

No Money Down

NO DEFROSTING—EVER

GENERAL ELECTRIC

147-Lb. TOP FREEZER



14.7 cu. ft. Spacious NO-FROST with all modern features and NO MONEY DOWN

$269

See It Today

GIBSON—*12 Ft. Two-Door*

REFRIGERATOR-FREEZER

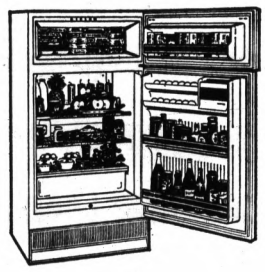

Save Now! with Automatic Defrost

17.8 sq. ft. shelf area, big sliding crisper, 2 egg trays, lots of storage space for tall bottles, all deluxe door features and magnetic closures.

SEE IT NOW! No Money Down

$178

$6.35 Monthly

FRIGIDAIRE'S

JET ACTION DELUXE !!

Automatic WASHER

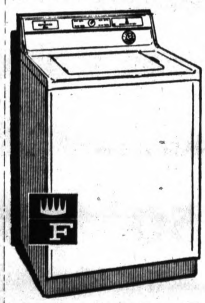

For Only $168.00

Come see the new 1967—"jet action" Now — get our big savings this week only. Features included: 2-cycles (soak and regular wash) water saver control. 4 wash and rinse temperatures. Detergent dispenser plus amazing efficient, jet washing action.

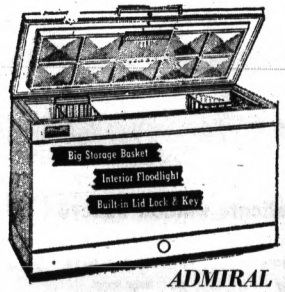

ADMIRAL

HUGE FREEZER *Only* $178

Freeze and save in a big, big way! A mammoth size. Fast Freeze and counterbalanced lid.

Free Service, Warranty and Delivery — No Money Down!

The GOOD HOUSEKEEPING SHOP of Pontiac—51 W. Huron

Open Monday and Friday Evenings 'til 9 P.M.

SPRING-UP WITH LAWN BOY MOWING IS 4 WAYS EASIER

1 Finger-Tip Starting — Instant, effortless starting with a flip of your fingers. It's the world's easiest starting power mower engine.

2 Finger-Tip Handling — Lightest weight — easiest to handle. Light, strong magnesium alloy housing. Adjustable handle.

3 Finger-Tip Bag Attachment — Big grass and leaf catcher bags snap on and off with no tools. Opens at back for easy emptying.

4 Finger-Tip Height Adjustment — Wheel height levers instantly adjust for cutting grass at six levels from 1 to 3 inches

$115.95



TOP TRADE INS

Model 7256

EASY TERMS



KING BROS.

PONTIAC RD. at OPDYKE

PONTIAC, MICHIGAN

FE 4-1662 and FE 4-0734

Thrifty SELF-SERVE Super DRUG STORES

Walgreen Agency

SHOP HERE FOR



- Lowest Prices!
- Broader Selections!
- Famous Name Brands!
- Full Range of Sizes!
- Latest Drug Discoveries!
- Newest Cosmetic Fashions!

plus We Give Holden Red Stamps



SOLARCAINE STOPS SUNBURN PAIN

Has benzocaine, used by doctors. Antiseptic.

6-Oz. Reg. 2.00

1.39



New Spray Deodorant for women

Regular 1.09 Aerosol Can

49¢



$1.49 Williams LECTRIC SHAVE 99¢

Pre-shave lotion. 7-fl. oz. bottle



Johnson & Johnson COTTON BUDS 49¢

Regular 98c. Q-tip swabs for 100 uses.



$1.10 Mennen SKIN BRACER 69¢

Brisk After Shave. 7 fl. oz. bottle.

COUPON

Enfamil INFANT FORMULA

Concentrated Liquid

13 OZ. CAN

Reg. 33c Can

5 CANS FOR 99¢

makes 26 oz. of formula

TAN-don't burn, use COPPERTONE®

Fastest tan possible with maximum sunburn protection!

Reg. $1.55 Size — 4 oz. Lotion

99¢



Johnson & Johnson BABY OIL OR LOTION

Reg. 60c 39¢

Soothes, protects your skin and baby's skin. Can be used as a suntan lotion.



2.35 Value ADORN HAIR SPRAY

with free bikini brush For This Sale 1.49

Regular or Hard-to-Hold Adorn plus a clever bikini brush to coax new hair styles into place.



1¢ SALE

You get a 6-oz. bottle of Sucaryl liquid sweetener for one cent when you buy 1000 tablets for only

Regular 3.30 Value 2.59



SCOPE MOUTHWASH

1.09 Value 59¢

Oral Hygienic mouthwash and gargle.



LAVORIS ORAL ANTISEPTIC 59¢

Regular 98c, 15-oz. bottle.

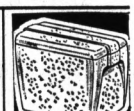

LARGE 30-QT. PICNIC FOOD COOLER

Reg. 1.98 1.29

Styrofoam construction with double handles.



Maclean's TOOTH PASTE

For Whiter Teeth

Regular 79c 5 Ounce Tube 53¢

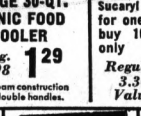

MODESS 12's SANITARY NAPKINS

Reg. 50c Value 23¢



QUINSANA FOOT POWDER

Regular 98c 69¢



Regular 59c ¼-Grain SACCHARIN TABLETS

Reg. 59c Value 23¢



100 Tablets BUFFERIN For Fast Pain Relief

Reg. 1.39 Value 79¢

Thrifty DRUG STORE 4895 DIXIE HWY. IS A PACKAGE LIQUOR STORE

City-Wide Free Prescription Delivery. Have Your Doctor Call Your Nearest THRIFTY for Prompt Free Delivery Service.

Thrifty SELF-SERVE Super DRUG STORES

HAVE YOUR NEXT PRESCRIPTION FILLED BY US QUALITY DRUGS LOWEST PRICE

140 North Saginaw Near Sears

Huron Street Corner Telegraph

4895 Dixie Highway SDD Package Liquor Store Beer - Wine - Champagne

Haspel helps you end the day as handsomely as you began it, with a breezeweight, wrinkle-resistant poplin blended with Fortrel® at just $50

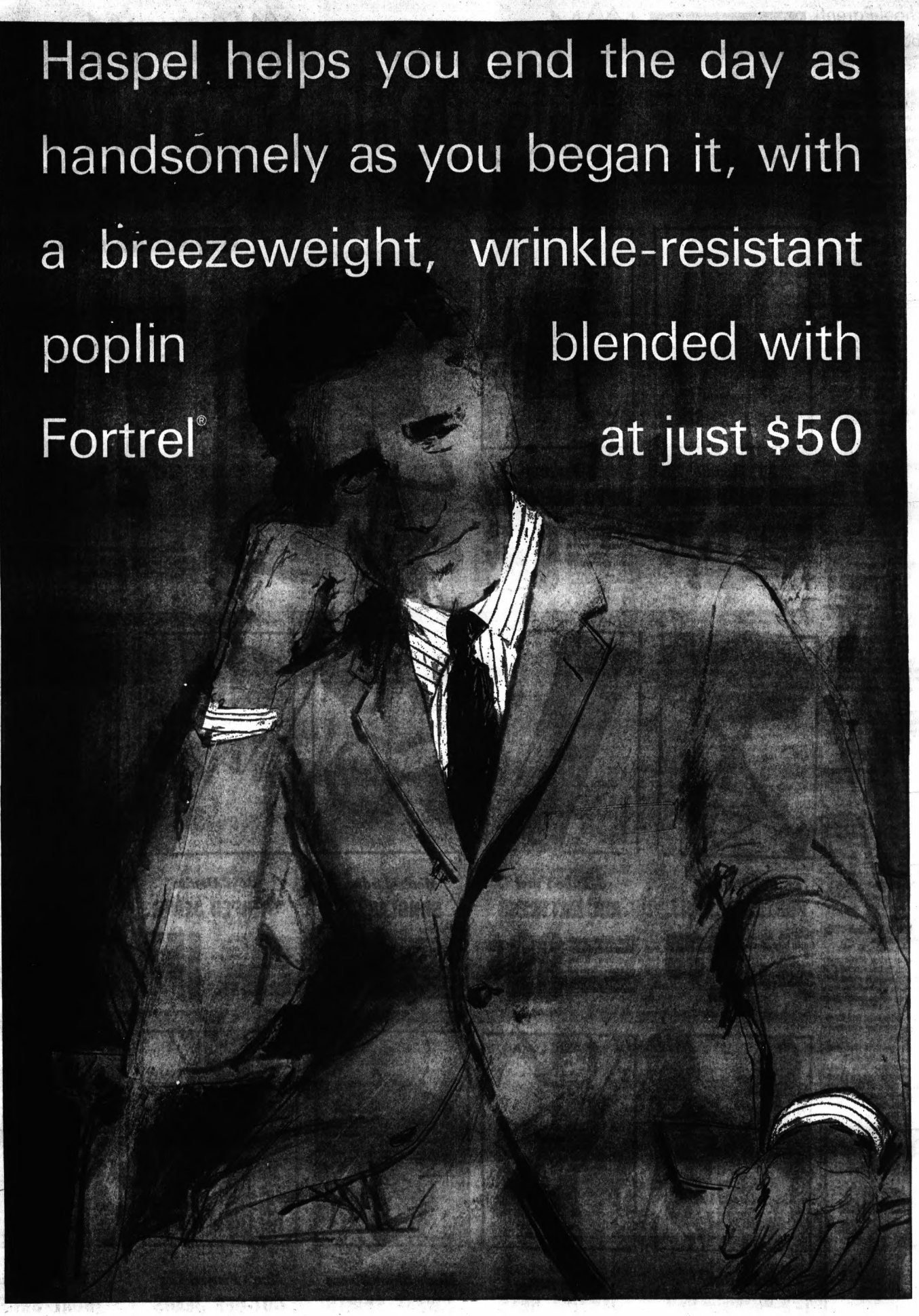

Forget about the wilting weather. You won't notice it when you're wearing this breezeweight poplin suit . . . and your suit won't show it, for the fabric is an extraordinarily wrinkle-resistant blend of Celanese Fortrel® and Zantrel®. Haspel tailors it in a clean-lined, crisp, traditional three-button model with flap pockets, center vent, and plain-front trousers . . . in handsome solid shades of sand, light green, and olive. It's not often you find a summer suit that looks so good for just $50. But that's one of the reasons Haspel is one of summer's best sellers.

Fortrel® is a trademark of Fiber Industries, Inc.

Hughes Hatcher Suffuin

Our Pontiac Mall Store Open Every Evening to 9 p.m.
309 N. Telegraph Rd., Pontiac

Our Birmingham Store Open Fri. to 9; Sat. to 5:30
300 Pierce St., Birmingham

School-Parent Cooperation Best for Child

By DIVID NYDICK
UPI Education Specialist

Too often parents take the attitude that the school is making a decision to hurt their child.

The parent approaches the school official as if she must make every effort to defend her child from the harm the school is going to inflict.

No one is perfect. Surely, the schools will make some mistakes.

However, more often than not, the school will be right.

Remember that the school's business is the best possible education of your child.

★ ★ ★

Their recommendations and decisions are truly intended to before the child's best interests.

IT'S UNFORTUNATE

It is unfortunate that so many relationships between parents and schools seem to fall into this category of opposition. The most beneficial relationship would be that of cooperation

When the school and parent can develop a program in which they both work together, the child's problems are more likely to be solved.

Parents should recognize that most students are successful. If a child has difficulties it is possible that the school is wrong, but it is more likely that the student needs help.

★ ★ ★

Actually it is also very possible that the parent also needs help.

RESEARCH PROJECT

A recent research project concluded that when counseling was given to a group of parents whose children were having problems the students showed significant improvement.

No one is saying that a parent should not seek substantial understanding of the school's actions and recommendations. It is a parent's responsibility to demand such clarification.

The parent should approach the school with a positive attitude. She should try to understand the problem the solution, and most of all what part she can play in helping the child.

★ ★ ★

It would be most unusual for a school to reject such an approach.

HAS LIMITATIONS

It is also important to remember that the school has limitations. If a child is handicapped, physically or emotionally, it may be necessary to place him in a special program or class. However, there are many times when these are not available.

If a child needs individual tutoring, the school may not be able to provide it.

What does this mean? There are two possibilities.

★ ★ ★

The parent may obtain such help through private means. If this is not possible the next best approach is to work closely with the school to do as much as is possible.

Perhaps the parent and teacher working together can make some progress.

The main point is that cooperation is far more successful than antagonism. Both parent and school are basically interested in the child. If they work together rather than against each other, the child is more likely to benefit.

QualiCraft
white fabric pumps
TINTED FREE
7.99
the Mall
Baker's
PONTIAC MALL
Mail Orders (untinted only) Add 50¢ postage. Sorry, No C.O.D.'s

YANKEE STORES

Shopper Shockers

THURSDAY AND FRIDAY

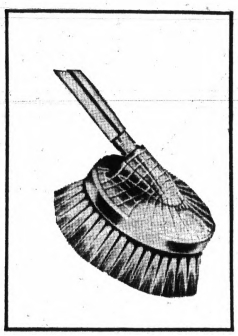

30" Handle
AUTO WASH BRUSH
Handle attaches to garden hose, wash your car in half the time. Shut off valve in handle.
67¢

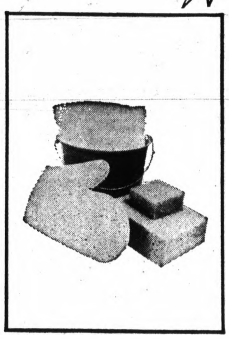

5-Pc. Auto
AUTO CLEAN KIT
1. Contains plastic bucket. Sponge wash mitt, large car wash sponge, 10 yds. polishing cloth. Special whitewall scouring sponge.
99¢

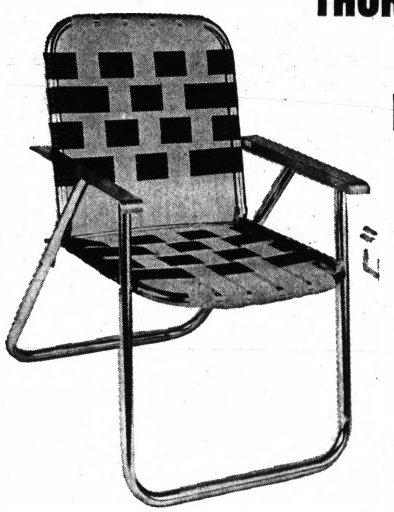

FOLDING ALUMINUM LAWN CHAIRS
2 FOR 4.98
Flat arms, smooth formed ends. 31½-inch high. 6x15 saran web construction. Folds flat for storage.

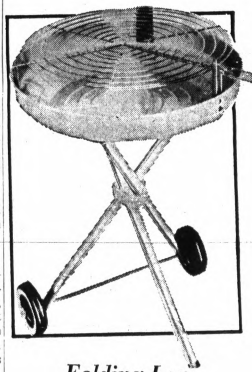

Folding Leg
PORTABLE GRILL
Folding brass finish legs. Easy to move on large wheels. Adjustable chrome plated grid.
2.99

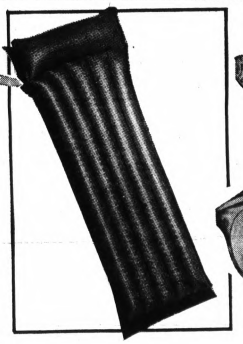

5-Tube Vinyl
AIR MATTRESS
Five tube mattress with built-in pillow. Rust-proof value. Quality made. Assorted colors.
88¢

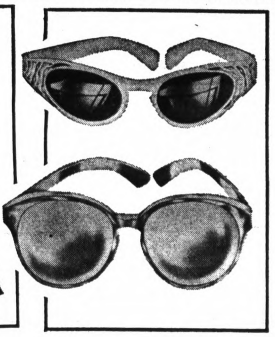

Men's–Ladies'
SUNGLASSES
Men's and ladies' sunglasses. Assorted styles and colors for your summer outings or any other occasion.
59¢

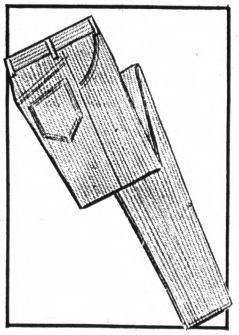

Boys' Denim
STRIPED JEANS
Slim trim "shindigs." 100% cotton. 5 pockets. Reinforced at all points of strain. Grey, tan and blue. Sizes 6 to 16.
1.57



Boys' Knit
SPORT SHIRTS
Acrilan acrylic knit. Never needs ironing. 2 button placket front. Emblem on chest. 6 to 16.
99¢



Sale! Girls'
1- 2-Pc. Swim Suit
Choose from a wide selection of colors, styles in all nylons and lastex for the young beach belles.
1.99



Ladies 2-Pc.
JAMAICA SETS
Nauticals, westerns, pin dots, cotton knits and seersuckers. Great combos! Sizes 8 to 18.
1.59



Men's Short Sleeve
SWEAT SHIRTS
Crew neck. Raglan sleeve style. 100% cotton. Navy, lt. blue, white, bronze, dk. green or gunmetal. Sizes S-M-L-XL
1.28



Men's Frayed Leg
CUT-OFF JEANS
Iridescent cotton twill denim shorts with frayed leg. Blue, olive, gold. Sizes 28-38.
2.68



Men's Canvas
BOAT SHOES
Washable canvas duck uppers. Full sponge cushion insole. Blue squeegy type rubber sole. Extra bumper tip toe guard. White. Sizes 6½-12.
1.97

YANKEE STORE CORNER OF PERRY AT MONTCALM, NIGHTS 'TIL 9 • SUNDAYS 'TIL 7



Don't Lose Your Cool
Enjoy Life With
GIBSON
AIR CONDITIONED COMFORT
from
CONSUMERS POWER CO.
28 West Lawrence
333-7812

Surgery Tool Tied to Romans

By Science Service

An ancient surgical instrument found recently in England may have been used to induce abortions 2,000 years ago.

The bronze instrument, called a uterine sound, consists of a 10-inch-long cylindrical shaft, slightly curved at one end, with a handle at the other.

Though similar tools were used for a variety of purposes, such as plugging the womb in case of hemorrhage, reports archeologist Calvin Wells in the British quarterly, Antiquity, early writings refer to their use in abortion or foeticide, which the ancients called the "secret death."



Intrigue-suspense at its best
HOUSE OF CARDS
by STANLEY ELLIN

From the Random House novel. Copyright © 1967 by Stanley Ellin. Distributed by King Features Syndicate.

INSTALLMENT No. 10

WHAT HAS HAPPENED

Reno Davis, an ex-pugilist trying to be a writer in Paris, needed the money offered as tutor and bodyguard to the young son of Anne de Villemont, the American widow of a French aristocrat. Davis disregarded the advice of a French friend, Louis le Buc, not to get involved. As the de Villemont mansion, Davis met Claude and Gabrielle de Gonde and Edmond and Matilde Vosiers, the sisters and brothers-in-law of the late colonel, and Bernard Bourdon, de Gonde's private secretary. Anne de Villemont gave Davis a revolver to protect Paul, declaring his life to be imperiled.

When Davis let de Gonde know about the gun, he was told to humor Anne and de Gonde promised to arrange a meeting of Davis with Charles Leschenhaut, editor of La Foudre, to further his literary career. Meanwhile, having moved his quarters to the de Villemont mansion, Davis sub-let his apartment to Leon Beque, a salesman.

After a warning from Matilde Vosiers to leave the de Villemont house, Davis learned that Paul's former tutor, Sidney Scott, killed himself over Anne de Villemont.

Another member of the family, Paul's grandmother, Madame Cesira, told Davis she saw disaster and ruin for him in the Tarot cards.

CHAPTER 10

ONE STRANGE aspect of Anne de Villemont's relationship with the family was that while she had little to do with any member of it in the house, she only left the house on her evenings out in the company of Edmond and Matilde Vosiers. No other escort ever showed himself on the premises.

Another night at Spinosi's," said Bernard as if this were self-explanatory. Then seeing from my puzzled expression that it wasn't, he said, "Madame de Villemont doesn't keep you in touch, does she? Spinosi's is that classy gambling joint out at Saint-Cloud. She drops a load of money there once or twice a month."

"How do you know it isn't the Vosiers who do the dropping? Maybe Madame de Villemont is just along for laughs."

"Well, if she is," said Bernard, "she certainly likes to pay plenty for them. After all, Reno, I'm the one who brings her the checks to sign. Do you know how much they add up to every month?"

"How much?"

"Oh, only about a hundred thousand francs or so, give or take a few thousand. Not bad, eh? And that's been going on a couple of years now.

"Monsieur Claude asks you to be his guest at dinner next Friday. Charles Leschenhaut will be there and wants to meet you. Dinner, no less. You are coming up in the world, aren't you?"

"Maybe I am. Thank Monsieur Claude for me and tell him I'll be present."

Afterward, when I should have been rejoicing at the news that at last I was going to meet Leschenhaut, I found myself brooding over the disclosure of Madame de Villemont's gambling fever. Fever? There was never an eager expectancy about her when she left the house with the Vosiers. Only a sort of unhappy resignation, as if she were prepared for an expected and necessary punishment at the hands of fortune.

But a punishment for what?

I had expected the dinner at which I was to meet Charles Leschenhaut to be an informal little affair probably held in the de Gonde apartment.

So, primed as it were for an informal little dinner with the maestro where Claude de Gonde and Madame Gabrielle would be on hand to keep the conversational ball rolling, I was taken aback when Paul remarked the day before the dinner, Djiiana says you're going to Uncle Claude's grand party. How can I watch with you, if you're going to be there?"

"What grand party?"

"The one tomorrow night for Monsieur Leschenhaut. Mama's going to be there, too, and even Grandmother. Everybody will be there."

I explained my concern about the meeting with Leschenhaut to Madame de Villemont.

"You don't have to be concerned," she said. "No matter how Paul described it, it's only going to be an informal dinner. I'm sure Leschenhaut will give you his undivided attention at it."

"What makes you so sure, madame?"

"Woman's intuition, Reno. There are times when I can be fantastically intuitive."

"Did anyone ever really threaten to kidnap Paul?"

"No. But when you have money, isn't there always the danger...?"

"Not in France, so that's not the answer I'm waiting for. Let's try again. What is it that keeps you in such a state of nerves?"

"All right, I'll tell you." Her voice hardened. "It's this house. And now it's gotten to you the way it did to me. It doesn't matter what it's like outside; in here it's always Elsinore Castle at midnight with the ghost of Hamlet's father walking the parapet. Only here it's Sidney Scott's ghost that seems to do the walking."

"No," I said, "it isn't the house. You could always leave here."

"How? Do you have any idea what would happen if I tried to remove Paul from this museum?"

"But since he's your son—"

"He also happens to be the sole grandson of Madame Cesira Montecastellani de Villemont. And the sole nephew of her daughters. Try to remove him a healthy distance from them and see what happens."

"Have you tried?"

"Once. I made arrangements to travel to London with Paul, but it was no use. We got as far as the airport, and there were Claude and Edmond waiting to bring us back." She shrugged helplessly. "Claude has the right to do that. I had a breakdown after Sidney's death and was tucked away in a sanitarium at Issy. The only way I could get out was to put myself in Claude's charge. Even then, I might still be there if Paul hadn't carried on so wildly when we were kept apart."

"So that's how it is."

"That's how it is." She sounded as if just talking about it had exhausted her. "I might as well be in prison as in this place, except that I have Paul with me here. But if I could only get away—"

"To where?"

"Back to the States. God, how I dream of it. I'd be outside French jurisdiction; I could get doctors and lawyers to clear up my psychiatric record. And what it would mean to Paul to be far away from here!"

"Why not?" I said.

"You mean, you'd help us get out of the country?"

"I might."

"To New York? That's how I've been imagining it. No luggage, just take a plane to New York before anyone can find out about it, and rent a house there under a different name. New York would be the best place, don't you think? It should be easy to lose yourself there."

"I said I might be able to arrange it. First, I want to lay the ghost of Sidney Scott to rest."

"Not now," Anne said pleadingly. "It's best for you not to know any more about it than you do right now. When we're in New York I'll tell you all the rest."

"We?" I said. "Then you want me to come along with you?"

There was more chance than ever now of Paul's suddenly walking into the room, but we were again very close together, her hands resting on my shoulders.

"*Mon cher*," she said gravely, "I want very much for you to come along with us. Will you?"

"I will."

• • •

Charles Leschenhaut lived up to all expectations.

"Your protege?" he said to Claude de Gonde as we shook hands.

(To Be Continued Tomorrow)

From the Random House novel. Copyright © 1967 by Stanley Ellin. Distributed by King Features Syndicate.

Bank Daily Flies 5 Tons of Own Mail

SAN FRANCISCO (UPI) — Every day U.S. postmen are cheated out of five tons of Bank of America mail.

The letters interoffice correspondence,are delivered by seven twin-engine Bonanza airplanes.

Each craft covers 3,500 miles daily, shares a cargo of more than 110,000 documents, flys it to 300 ground messengers who transport the haul from airports to the institution's 925 California branches.

Through the delivery system, a B of A official can send off a pile of papers at midday to a colleague 800 miles away, who'll have the documents in his hands before he can reach for his morning cup of coffee.

The world's largest bank first experimented with banking by air six years ago on a run between its San Diego and Los Angeles branches.

The initial cargo included 600 pounds of canceled checks. Now the firm's letters are flown over five routes, three in Northern California and two in the southern part of the state.

$1000?
GET THAT BIG O.K.!
Beneficial
No one likes "the waiting game" — and at Beneficial we don't play it! It delays us — and it delays you. So why wait? Phone for vacation cash now and get that Big O.K. fast. Plus your own Beneficial Credit Card with exclusive new 30-day Free Loan Privilege. Call Beneficial . . . now!
BENEFICIAL FINANCE SYSTEM • 1700 OFFICES COAST-TO-COAST
Loans up to $1000 on your signature, furniture or auto
PONTIAC — (2 Offices)
Beneficial Finance Co. of Detroit
• 10 N. Saginaw 334-9595
Beneficial Finance Co. of Waterford
• 477 Elizabeth Lake Rd. 334-4513
OPEN EVENINGS BY APPOINTMENT — PHONE FOR HOURS

Now's the time to Shop... and Save!
INVENTORY REDUCTION SALE
SPECIAL PRICES NOW!


The RANDOLPH Series GH-672 295 sq. in. picture
RCA VICTOR New Vista® COLOR TV
• Powerful 25,000-volt Color chassis
• Rectangular RCA Hi-Lite Color Tube
• Super-powerful New Vista VHF, Solid State UHF tuners
• Automatic Color Purifier "cancels" magnetism
Was 629.95
NOW $497.00 With Trade
ALWAYS DISCOUNT PRICES
SWEET'S
RADIO & APPLIANCE
30 DAYS SAME AS CASH
422 West Huron FE 4-5677
Open Monday and Friday Evenings 'til 9 P.M.

BUY, SELL, TRADE . . . USE PONTIAC PRESS WANT ADS

Listen! Hear the grass growing?
Cut your mowing chores to a "whisper" with an INTERNATIONAL® CUB CADET® Tractor and a performance matched International rotary mower.

Free Mower
A performance matched International rotary mower will be given free with every purchase of a new International Cub Cadet Tractor during our MOWER FREE-for-all.
This offer good through the month of June only.
Four models now — 7, 10 and 12 hp gear drive or 12 hp hydrostatic drive. With hydrostatic drive you have full-power creeper speeds for rank growth, instant speed-up as the work lightens. And all without stopping, clutching or shifting. Almost drives itself. Cadet is for keeps!
Get your FREE MOWER while this offer lasts at
KING BROS.
PONTIAC Rd. at OPDYKE
PONTIAC, MICHIGAN
Phone: FE 4-1662 and FE 4-0734
WALTON OPDYKE KING BROS. INC. 150 ft. 100 ft. PONTIAC RD. W. PERRY 4N

Sears
Good Looks Go with Eye Protection

PRESCRIPTION SUNGLASSES
Everyone who wears regular glasses can have the same prescription in sun glasses.
Sears optometrists offer complete service from eye examination to finished glasses in a variety of frame designs. Phone or come in for an appointment today.
SEARS OPTICAL SERVICES
• Eyes examined and glasses fitted by staff optometrists
• Frames replaced while you wait
• Lenses duplicated
• Optical repair while you wait.
SEARS OPTICAL DEPARTMENT
Pontiac
154 N. Saginaw
Phone FE 5-4171
Dr. H. Bronson
CHARGE IT
on Sears Easy Payment Plan
Store Hours: Monday, Thursday, Friday Saturday 9 to 9; Tuesday, Wednesday 9 to 5:30

You Can Count on Us . . . Quality Costs No More at Sears
Sears

Stylish Comfort in A Lightweight
Keywate Suit
Reg. $60
48.88
Just say "CHARGE IT" at Sears
Made of wrinkle-fighting Dacron® polyester and rich wool worsted fabrics. See 2- and 3-button styles in regular or long lengths. Several colors to choose from in your favorite size.
Come in and browse around our complete Men's Wear Department
Sears Main Floor
Manufacturer's Clearance
Young Men's Western Jeans
Manufacturer's clearance of men's western Jeans. In waist sizes 28 to 34. Buy several pair! Shop 9 to 9 Thurs., Fri., Sat. and Mon.
Were $3.99 and $4.99
1.97
Charge It
Sportswear, Main Floor

"Satisfaction guaranteed or your money back" SEARS Downtown Pontiac Phone FE 5-4171

China's H-Bomb Is Factor

Unity Grows Among Asians

By ARNOLD DIBBLE
United Press International

TOKYO — It appears unlikely that Asia will ever achieve a unity paralleling that of other continents.

Few nations in Asia can claim even internal unity. China, Korea and Vietnam are split internally through lines drawn as often by the sword as the pen. Minority revolt threatens in many other areas.

But Asian unity is growing, and Red China, whether she likes it or not, is one of the primary reasons.

Action, it is said, causes reaction and that is just what Red China's nuclear explosions have caused in Asia.

★ ★ ★

The hydrogen bomb explosion Red China announced Saturday probably did more to further the cuase of Asian unity than anything that has transpired since the days of Genghis Khan.

FEARFUL RESULTS

Far from achieving the fearful results which many think China has hoped for, the H-bomb blast seems destined to fire the hardening attitudes among nations on the periphery of the mainland.

India and Japan, long before the H-bomb blast, were reappraising — for different reasons, in each country — the possibilities of developing nuclear weaponry.

Saturday's announcement will spur even greater thought along these lines.

And more and more nations in Asia will seek cover under the U.S. retaliatory umbrella.

MORE PRO-U.S.

Thailand, Korea, Indonesia, Vietnam — even India and Pakistan — along with Japan and the Philippines are likely to become more pro-United States as a result of the H-bomb. Burma and Ceylon probably are doing some soul-searching.

Russia, too, would seem to be in a position to gain.

Those nations of Asia who do not want to seek favors from the United States most certainly will try to establish closer relations with the Soviet Nuclear umbrella.

One of the immediate effects will be an almost automatic strengthening of Asia's regional alliances.

AWAITING BURIAL

The Southeast Asian Treaty Organization (SEATO) is dead and only awaiting a decent burial.

The Asian nations never have been convinced that the U.S., Great Britain, France, Australia and New Zealand really were interested in their problems.

But such fairly new regional associations such as ASPAC — Asian Pacific Area Council, which meets next month in Bangkok — and ASA — Association of Southeast Asia — take on new strengths and importance.

★ ★ ★

In some instances, it may draw heretofore feuding nations closer together — Korea and Japan, for instance, and Indonesia and Malaysia, which even before all of this, had started the tentative, timid gestures of renewed courtship.

Superprinter Is Devised

By Science Service

LONDON — A British research laboratory has devised a machine capable of printing all of Shakespeare's plays in little more than a minute.

★ ★ ★

Designed at Standard Telecommunications Laboratories, Harlow, the device magnetically records computer data — letters, numbers of pictures — on a rapidly rotating drum.

Magnetic powder is then applied to the drum, where it adheres to the magnetized areas.

The powder images are transferred by contact to an unreeling spool of paper, which is then heated, melting a resin on the paper, permanently fixing the characters.

Sears

Sears Red Cap Car Care Means Total Automotive Service . . .



Safety Shoulders 4-Ply Nylon Cord High Speed XSS Tires

13.95 6.50x13 Tubeless XSS Blackwall Plus 1.86 F.E.T. and Old Tire

- **30-Month Guarantee against wearout. Everything about the XSS is designed to travel fast**
- **Traction is the special "V" tread that acts like a vise to grip the pavement . . . good on wet roads**
- **Safety shoulders help you steer easier, rolls back onto the road without a lurch if you stray**
- **Wide tread for extra mileage, better braking action and instant starts. Try XSS Tires Now.**

ALLSTATE Passenger Tire Guarantee

TREAD LIFE GUARANTEE
Guaranteed Against: All failures of the tire resulting from normal road hazards or defects in material or workmanship.
For How Long: For the life of the original tread.
What Sears Will Do: Repair nail punctures at no charge. In the case of failure, in exchange for the tire, replace it charging only the proportion of current regular selling price plus Federal Excise Tax that represents tread used.

TREAD WEAR-OUT Guarantee
Guaranteed Against: Tread wear out.
For How Long: The number of months specified.
What Sears Will Do: In exchange for the tire, replace it, charging the current regular selling price plus Federal Excise Tax less a set percentage allowance.

XSS Tubeless Blackwall Tires in Sizes to Fit Most Cars	Price With Old Tire	Plus Federal Excise Tax
7.50 or 7.75x14	18.95	2.21
8.00 or 8.25x14	20.95	2.38
6.70 or 7.75x15	18.95	2.23

NO MONEY DOWN
on Sears Easy Payment Plan or Sears Revolving Charge

Phone Sears for Everything Automotive

Whitewalls Only $3 More Per Tire

Wheel Balancing
For smoother, safer riding with easier steering and longer tire life. Including Weights
4 Wheels For $5

"Satisfaction guaranteed or your money back" SEARS Downtown Pontiac Phone FE 5-4171

You Can Count on Us . . . Quality Costs No More at Sears

Sears

HOME and SHOP VALUES SAVE Up To $1.80

YOUR CHOICE
Values to $3.79
1.99 each





Craftsman 20-in. Rotary Power Lawn Mowers
Regular $109.95 with grass-leaf catcher
89.99

Self-cleaning magnesium housing is lightweight. Key lock starter for safety. Special soft tone muffler on 3½-HP, 4-cycle engine. Fingertip wheel height adjustors for desired cutting height.

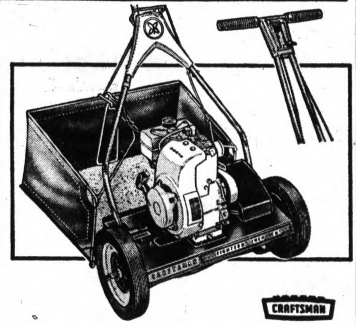

Craftsman 18-in. Reel Power Lawn Mowers
Regular $114.95 Comes with catcher
99.99

Infinite number of adjustments lets you set wheel height from ½ to 2¼-in. for desired cut. 1-qt. capacity gas tank with visual gas gauge. 3-HP, 4-cycle motor, hydraulic fuel primer.

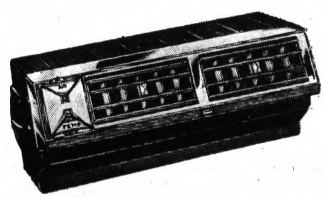

Auto Air Conditioners
Stylish wood panel design with safety recessed controls. Two 4-way adjustable louvers. Coolness, air flow controls.
Sears price **199.95**



Three Emergency Safety Flares
Sears price 3 for 66¢
Warn approaching traffic if you have car trouble. Burn brightly for 15 minutes.



Transparent Vinyl Auto Floor Mats
Reg. $4.98
Protects and enhances your car's carpet. Durable and easy to clean. For front carpet.



Grease Guns
Each 2.99
Reg. $3.99
Used cartridge or bulk grease. Snap-on coupler. 20 ounces.



Oil Can Tappers
Each 44¢
Reg. 69c
Curved pour spout allows one hand use. Heavy duty.



Brake Fluid
12-oz. 44¢
Reg. 69c
Non-corrosive, non-evaporating. For all cars, trucks.



Car Radio Antennas
each 2.44
Get better reception with this chromed car antenna.



Heavy-Duty Mufflers
Reg. $8.98 '58 to '64 Chevy.
7.88

'60 to '65 Falcon and Comet, Reg. $6.98 **5.88**
Most '64 Ford V-8 Reg. 9.49 **8.88**
'60-'64 Valiant Reg. $6.98 **5.88**
Most '61 to '64 Pont. Reg. 10.49 **8.88**

Muffler Guarantee
If muffler fails due to defects in materials or workmanship or blow-outs, rust-out or wear-out, while original purchaser owns the car, it will be replaced upon return, free of charge. If the defective muffler was installed by Sears, we will install the new muffler with no charge for labor.



Cool Cushions
Sears price **88¢**
Ventilated seat cushions keep you cool and dry during hot weather driving.

"Satisfaction guaranteed or your money back" SEARS Downtown Pontiac Phone FE 5-4171

You Can Count on Us..Quality Costs No More at Sears

Sears

4th of July Family Sports SALE

Stan Leonard Golf Clubs



Let's Play GOLF





Stan Leonard, renowned golf pro and Sears advisor on golfing equipment. His wide experience helped to develop the outstanding clubs that bear his name!

Set of 4 Woods
Regular $58 **49.88**

Numbers 1, 2, 3 and 4 woods. "Proportioned-fitted" to your height . . . you get exactly the right shaft length, balance and feel in each club. Finest grade of persimmon. Shaped, turf-resistant head for greater distance. Black and red cork-rubber grips.

Set of 8 Irons
Regular $84 **69.88**

Includes numbers 2 through 9. "Proportioned-fitted" for your exact height. True temper step-down steel shafts. Lustrous chromed-plated finish for durability and smart appearance. Sand blasted face with U.S.G.A. approved scoring.

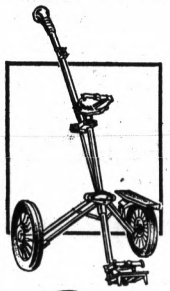

Sears Golf Carts Smartly Trimmed in Olive Green

Regular $25.99 **19.88**

Color-matched grip, bag straps, tires, padded seat. Smooth-rolling double ball bearing wheels. Rugged aluminum and steel frame. Stands, rolls folded.



Sears Round-Top "Pro" Style Vinyl Golf Bags

Regular $29.99 **24.88**

Vinyl-coated cotton drill body with thick foam-rubber padded sling for comfort. 4 steel upright stays. Extra-large zippered pockets for balls, clothing and extras.



Separator Style Golf Bags

14.88

Vinyl-coated cotton drill bag, padded sling. 4 steel upright stays. Reg. $19.99.



Flying Scot Balls

3 for 99¢

Liquid center, scuff-resistant cover. Fine for new golfers. Package of 3.



Practice Golf Balls

Doz. **1.77**

Sturdy plastic ball simulates actual ball action. Bag of 12 golf balls.



Golf Bag Tubes

Each **9¢**

Protect club grips with improved plastic tubes. Won't bend, split.

For Him or Her . . . Signature 11-pc. Golf Outfits

Sears Regular Low Price **36.88**

Ideal for beginners, fine enough for experienced golfers! Includes 3, 5, 7 and 9 irons; putter; 1 and 3 woods; package of three golf balls; bag of 10 tees; vinyl stretch glove; black golf bag for men or red bag for women. Men's set is available with right or left-hand clubs.

NO MONEY DOWN on Sears Easy Payment Plan

PHONE SEARS for Details on these sports values



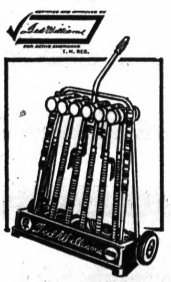

Ted Williams® Six-Player Croquet Sets

Regular $15.99

Sears Price **12.88**

Complete set includes six rubber-tipped mallets, regulation grooved and knurled balls, color-matched stakes, plastic coated arches. All on upright wheeled rack.



Volleyball and Badminton Sets

Regular $9.99 **7.88**

Complete equipment for both sports. Four strong, durable rackets and vinyl volleyball.



Interscholastic Baseballs

Regular $1.69 **99¢**

Great for sand-lot baseball! Double stitched white horsehide cover, rubber center.



Ted Williams® Cowhide Fielders' Gloves

Check Sears low price Built to Ted's design **9.99**

You'll look like a pro on the field . . . large, open view trap, triangle web and "U" shaped heel make you a sure-handed fielder. Rolled leather welting. Fully adjustable, padded wrist strap.



110-Lb. Vinyl-Coated Barbell-Dumbbell Sets

Regular $24.99
Complete 110-lb. set **19.88**

Keep in shape with regular workouts. Set includes one 5½-ft. bar plus two 16-in. dumbbell bars. Four 2½-lb., four 5-lb. and six 10-lb. plates.

2 extra 25-lb. plates $11



Sears "Super Ace" Tennis Rackets

Regular $3.99 **2.88**

Strong, 5-ply, laminated construction with nylon strings. 12½-oz. weight.

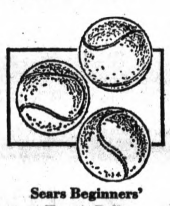

Sears Beginners' Tennis Balls

Sears Price **3 for 99¢**

A great beginners' ball! White, long-wearing cap. Imported from England. Pkg. 3.



Ted Williams® "Zip" Fit" Roller Skates

Regular $6 **4.88**

Ball bearing racing wheels. With rubber tires — for use indoors or out. Fit any shoe.

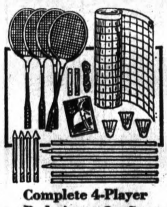

Complete 4-Player Badminton Outfits

Regular $9.99 **7.88**

Nets, shuttlecocks, ropes, pegs, poles plus chromed-steel shaft rackets. Rules.

Sears Sporting Goods Department, Perry Street Basement

"Satisfaction guaranteed or your money back" SEARS Downtown Pontiac Phone FE 5-1171

But Apollo Appropriation Seems Safe

House Battle Looms on Space Funds

WASHINGTON (AP) — Some storm flags appear to be flying in the House over the normally placidly received authorization program for space activities — totaling $5 billion this year.

But while attempts will be made to cut the bill when it comes up today there is a bipartisan move to keep intact the $2.5 billion set aside for the Apollo man-to-the-moon program.

* * *

In the past, authorization programs for the National Aeronautics and Space Administration have received generally friendly treatment, but talk of economy is afoot. And NASA has been a target for congressional criticism since the death of three Apollo astronauts in a space vehicle fire earlier this year.

* * *

The House Science and Astronautics Committee, on a 24-1 vote, approved the bill for programs in the year beginning July 1. This compares with an administration request of $5.11 billion. NASA got $5.91 billion for the current fiscal year.

$25-MILLION CUT

The committee itself cut the Apollo program by $25 million and Reps. George P. Miller, D-Calif., and James G. Fulton, R-Pa., gave strong support to the revised figure before the House Rules Committee Wednesday. They are the two top men on the space unit.

Miller contended further reductions would seriously interfere with the program, designed to put a man on the moon in this decade.

* * *

Slightly more than $15 billion already has been spent on Apollo, which NASA's latest projections say will cost about $22.7 billion by the end of the decade.

"We're in a race with Russia for control of outer space," Fulton argued before the rules panel. "You can't put the moon flight off. Contracts are let. It will cost you more if you do. We need it and we have a good team."

* * *

The bill, as approved by the committee, includes $4.28 billion for research and development activities, "$648.21 million for administrative operations and $66.98 million for construction programs.

Hopes for Dirksen Districting Tactic Fade

WASHINGTON (AP) — Time and events are running against Sen. Everett M. Dirksen's hopes that enough states will petition this year for a constitutional convention to overturn the Supreme Court's one man-one vote decision.

Summer restiveness and desire for adjournment or recess are developing in some legislatures where the petition question is still an issue.

* * *

Dirksen claims 32 of the necessary 34 states have petitioned, but some senators have questioned the validity of some petitions.

* * *

The latest setback for Dirksen came when the Pennsylvania Senate decided Tuesday to return to committee a resolution reported in April.

DISPUTE OVER STATUS

Opponents said this meant it was dead but backers disputed them.

* * *

Five Republicans announced themselves opposed to the resolution. The Pennsylvania Senate has 27 Republicans, 23 Democrats.

* * *

In the Ohio and Wisconsin legislatures, resolutions remain in Senate committees where they have been for weeks.

* * *

A push for adjournment is expected in the Wisconsin Legislature once it completes action on its current main business, the budget.

TALK OF RECESS

Among Ohio legislators, there has been talk of a summer recess.

* * *

Two months ago, there was considerable agitation on the subject in Maine but it has evaporated without even introduction of a resolution.

* * *

A resolution was introduced in Delaware but ran into strong opposition from the League of Women Voters.

* * *

Chances that the Michigan Legislature will petition are regarded as remote since Republican Gov. George Romney opposes it.

* * *

Dirksen took up the convention-petition effort after twice failing to win the required two-thirds approval from the Senate for a proposed constitutional amendment to permit one branch of a state legislature to be apportioned on a basis other than population, contrary to the Supreme Court ruling.

* * *

The Constitution provides that Congress shall call a constitutional convention on application from two-thirds of the states, of 34 of the present 50.

AMC Orders Too Heavy to Fill With '67s

DETROIT (UPI) — American Motors Corp., which cut the price of its American model earlier this year, now can't fill all the orders and is turning some customers down.

As a result, the company said yesterday, some people will have to wait until fall when they will be sold next year's model at this year's prices.

AMC cut the price of its low-cost American model from $154 to $234 last Feb. 21 to make it the lowest-priced domestic car. The move was aimed at restoring AMC's sagging share of the auto market.

AMC President William V. Luneburg said the buyer response has been bigger than expected. As a result, at least 500 to 600 persons who placed orders for American models before May 15 will have to wait until late September when the 1968 models come out.

* * *

But they will be charged at the current prices. All auto companies have hinted that there will be price increases next year.

The orders involved were the "special" orders — those where the customer asked for an accessory or color arrangement that was not in stock. The company has not been able to take "special" orders on the American since May 15.

* * *

It said it will build 20,000 more American models during the last two months of the 1967 model run but the customers for those cars will have to take whatever is available.

"The program has been successful beyond our highest expectations," Luneburg said.

Training for 200

WASHINGTON (AP) — The Labor Department has approved an on-the-job training project for 200 unemployed persons in Detroit. The multioccupation program, sponsored by Trade Union Leadership Council Inc., will cost $94,480.

Waite's

Summer Sale!



you don't have to do the swim . . . to be in the swim!

Portable Beauty for Summer Fun!

Portable, neat and ready-to-wear, these special beauty extras make your summer a-go-go. The 100% Human Hair pieces are offered for the first time with individual carrying cases at unheard of low prices!

A. 100% Human Hair Wig . . . hand made front and machine made back. The one most in demand . . . in a wide variety of colors. With styrofoam head and carrying case. For the 1st time at only: $59 Dark Shades, $69 Light Shades.

B. 100% Human Hair Fall . . . luxurious shoulder length . . . in many glamorous colors. Offered for the first time with its own carrying case. Only $45 to $75.

C. 100% Human Hair Wiglet . . . precurled loveliness in various shades. With its own carrying case and styrofoam head. Only $14.

Millinery . . . Third Floor

WKC

HOME OF FINEST BRAND NAMES

108 N. SAGINAW — FE 3-7114

Magnavox STEREO OFFER!

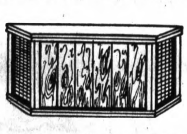

$40 Remote Speaker at No Extra Charge!

Magnavox Parade of Values Feature!

Only Magnavox offers so much in a stereo console—and, now at WKC you also get a complimentary speaker! "The Romana" Italian Provincial is finished in distressed walnut and pecan, has Micromatic changer with diamond stylus, solid-state stereo FM-AM radio, 4 speakers.

Solid-state parts have 5-year warranty; one year service in your home included.



Stereo and Remote Speaker 298.50

PERSON-TO-PERSON CREDIT

- No Down Payment
- 90 Days Same as Cash
- Up to 36 Months to Pay

OPEN FRIDAY and MONDAY NIGHTS 'TIL 9—PARK FREE in WKC's Lot Rear of Store

Waite's

70 North Saginaw
FE 4-2511, Ext. 31

Mammoth Book Sale!



$1 to 7.95

Great savings on volumes originally published at $2.00 to $25.00

1 BULLFIGHT. Photographs & Text by Peter Buckley. All the action, drama, beauty and courage of the Spanish bull ring is portrayed in the public and private lives of 3 matadors, beautifully depicted in large photos, volume size 9 x 12¼. Glossary of Spanish and bullfighting terms. Orig. pub. at $10.00. New, complete ed. Only $3.95

2 CURRIER AND IVES' AMERICA. By C. Simkin. With 80 large (14 x 10) handsome full-color Currier and Ives prints and commentary on the prints and the times they portray. A fascinating panorama of America. These truly excellent prints covering all aspects of American life—home scenes, farm scenes, racing, winter sports, historical events, Indians, animals, etc.—are ready for framing and easily removable from the book. Pub. at $10.95. Only $6.95

3 SPOKEN SPANISH For Travelers and Tourists. By Charles E. Kany. A handy-size volume with ready reference to any situation you may encounter as a traveler along with a basic introduction to the language—local variants for Latin America are given. Orig. pub. at $2.95. New, complete ed. Only $1.00

4 SPOKEN FRENCH For Travelers and Tourists. By Chas. E. Kany & M. Dondo. A handy-size volume with ready reference to any situation you may encounter as a traveler—with a basic introduction to the language—conversations are also shown in phonetic script to aid in pronunciation. Orig. pub. at $2.95. New, complete ed. Only $1.00

5 WILD FLOWERS OF AMERICA. Ed. by H. W. Rickett. 400 Flowers in Full Color, from Paintings by Dorothy Falcon Platt. Here are 400 wild flowers of North America, shown actual size in beautiful true-to-life full color, with detailed descriptions and with full information as to family, geographic range, the nature of environment in which flowers are found, etc. This encyclopedic work is based on authoritative publications of the Smithsonian Institute. Orig. Pub. at $15.00. New, complete ed., Only $6.95

6 THE TREASURY OF DOGS. By A. F. Jones & John Randel. Beautifully illustrated with hundreds of photos by Walter Chandoha in striking color and in black & white with many additional reproductions of drawings & paintings. Every one of the 115 recognized breeds is expertly described—history, training, health & feeding, care, shows, competition, etc. 8½ x 12. Pub. at $9.95. Only $5.95

7 THE WHOLE WIDE WORLD. Ed. by Wm. Clifford. With 72 double-page full-color photos and over 100 half-tones. One of the most handsome travel books ever published. Containing a treasury of great travel writing by James Michener, Dos Passos, Truman Capote, James Thurber, E. B. White, Rebecca West, Bemelmans, Steinbeck, Henry Miller, and 47 other equally famous authors. 8½ x 11¼. Pub. at $15.00. Only $7.95

8 THE STARS: The Personalities Who Made The Movies. By Richard Schickel & Allen Hurlburt. A beautiful album of 400 pictures and 60,000 words depicting the personal as well as public lives of the great screen stars from the days of Wm. S. Hart to the present day Pickford, Douglas Fairbanks, Valentino, Garbo, Chaplin, Keaton, W. C. Fields, Bogart, Gable, Cooper, Marilyn Monroe, Harlow, and more. 9¼ x 12¼. Orig. Pub. at $12.50. New, complete ed. Only $3.95

9 ROUND THE WORLD IN EIGHTY DISHES. By Lesley Blanch. Illus. A fascinating collection of recipes from all over the world; The Shah's Pilaff, Indonesia's Rosy Dawn Dish, Sicily's Frangipani, Fondue from Switzerland, Goulash from Hungary, etc. Orig. Pub. at $3.00. New, complete ed., Only $1.69

10 SHERLOCK HOLMES OF BAKER STREET: A Life of the World's First Consulting Detective. By W. S. Baring-Gould. The definitive account of the life of one of the world's most extraordinary men assembled from twenty years' research. Includes the story of Holmes's running battle with Professor Moriarty, his dangerous brush with Jack the Ripper, etc. Orig. Pub. at $5.00. New, complete ed., Only $1.98

11 THE STORY OF AMERICAN YACHTING. By Wm. H Taylor & Stanley Rosenfeld. Told in Pictures. Over 200 magnificent photos by Morris Rosenfeld, as well as rare old prints and drawings. Everything from the earliest to the most modern craft including ice-boating, motorboating, surfboarding, ocean racing and cruising and regatta racing. 9½ x 12. Orig. Pub. at $12.50. New, complete ed., Only $4.95

12 THIS WAS AIR TRAVEL. By Henry R. Palmer, Jr. With 317 photos. A pictorial history of aeronauts and aircraft, from the days of the powered gas bags to today's jet liners with many rare and interesting pictures of planes and their interiors. 8½ x 11. Orig. Pub. at $11.95. New, complete ed., Only $3.95

13 THE SAILING SHIP: 6000 Years of History. By R. & R. C. Anderson. Illus. with 134 drawings & 20 halftones. The best compact account of the development of the sailing ship from its Northern European and Mediterranean beginnings to the clipper ships of the 19th century. New, complete ed., Only $1.98 Orig. Pub. at $6.95.

14 THE SMALL BOAT GUIDE. By Sam Crowther. Illus. with Charts and Diagrams. A comprehensive guide for all small power boats, inboard and outboard: buying a boat, outfitting, operation, maintenance, piloting, cruising, signals, clubs, etc. Pub. at $2.95. Only $1.69

15 I FLEW WITH THE LAFAYETTE ESCADRILLE. By Admiral Edwin C. Parsons. Illus. with 80 photos. A tremendously exciting true account of the lives and adventures of that small group of American aviators who flew for France during World War I, before the U.S.A. entered the war. Pub. at $8.50. Only $2.98

16 RUG WEAVING FOR EVERYONE. By Osma Gallinger Tod. With 138 photos, drawings & designs. Methods and designs for making rugs with step-by-step instructions for the hobbyist and commercial weaver. Orig. Pub. at $6.50. New, complete ed., Only $2.98

17 Frank Lloyd Wright's A TESTAMENT. With 210 magnificent illustrations in photos, drawings and plans. The great autobiography containing the work and philosophy of the master architect, stimulating and inspiring. Handsome volume, size 9¼ x 12¼. Orig. Pub. at $12.50. Only $5.95

18 THE NINE SYMPHONIES OF BEETHOVEN IN SCORE. The scores clearly reproduced with an original system for simplifying the reading of the scores. Historical and critical comment precedes each symphony. Pub. at $7.50. Only $2.98

19 THE SYMPHONIES OF BRAHMS, AND TCHAIKOVSKY IN SCORE. Uniform with the above. Only $2.98

20 THE SYMPHONIES OF HAYDN, SCHUBERT AND MOZART IN SCORE. Only $2.98

21 REMINGTON HANDGUNS. By C. L. Karr, Jr. & C. R. Kerr. 4th Edition, Enlarged. With 59 photos. The standard guide for collectors, dealers, gunsmiths and sportsmen. Every model is illustrated with technical data, history and development. Orig. pub. at $5.00. New, complete ed. Only $2.49

22 PSYCHOPATHIA SEXUALIS. By Richard Von Krafft-Ebing. The first complete, unexpurgated, and authoritative translation into English of the classic work on sexual aberration. Orig. pub. at $10.00. New, complete ed. Only $3.98

23 HOLIDAY IN EUROPE. Photos. by Fritz Henle, Text by Anne Freemantle, Introd. by Patrick Dennis. 160 big, beautiful photos, 74 in brilliant color. The places and pleasures of Europe and the life of its people described in picture and text as a Grand Tour of Southern Europe and another of Northern Europe including 18 countries. Size 8½ x 9½. Pub. at $8.50. Only $3.98

24 Auto Racing: THE CRUEL SPORT. By Robert Daley. With 165 large photographs depicting not only the excitement of the action, drivers and machines of Grand Prix racing-but the background of factories, preparation and crouses as well. Large format 9¼ x 12¼. Orig. pub. at $10.00. New, complete ed. Only $3.95

25 THE BEST FROM MIDWEST KITCHENS. By Lothe, Griem & Keating. A truly American collection of recipes enriched by the prized dishes of Swedish, Norwegian, Danish, Polish, German, French and English settlers. A complete cook book from soups to sweets including menus for gala occasions. Orig. pub. at $3.00. New, complete ed. Only $1.49

26 CROSSWORD PUZZLE DICTIONARY. More than 31,000 words, more than 73,000 answers, excellent for all word games. Also weights & measures, population and other statistics. Indexed. Only $1.00

27 EASY WAYS TO GOOD FLOWER ARRANGEMENT. By Mary Badham Kittel. With lovely illustrations in black & white and in color. A practical, easy-to-read book of instructions for arranging flowers tastefully in the home and for those with an eye to exhibiting in flower shows. Orig. pub. at $4.50. New, complete ed. Only $1.98

28 MORE GREAT TRUE ADVENTURES. Selected by Lowell Thomas, Sr. & Jr. Twenty-one of the world's most exciting adventures—from the Norman invasion of England to the space flight of John Glenn—a thrilling collection covering very phase of perilous adventure. Pub. at $5.95. Only $1.98

29 INDOOR PLANTS, INDOOR PLANTS. By Xenia Field. Profusely illus. with Full Color Photos. Practically every plant suitable for indoor growing. Sections on watering, potting, general care, spring bulbs, miniature trees, fruits & vegetables. 8¼ x 10¼. Special $2.98

30 OLD DOLLS. By Eleanor St. George. With 77 photos. Concise handbook on the most collectible dolls: Peddler, Dresden, Milliners' Models, Pre-Greiner & Greiner M&S Superior, China-Head, Jumeau, German-Bisque, "Flirting Eye" and others. Information on where to find old & dress-making dolls, national doll houses, repairs. Orig. pub. at $2.00. New, complete ed. Only $1.00

31 THE WORLD IN VOGUE. Hundreds of photos, drawings & paintings, 32 in full color. A huge album of the best articles and pictures from 70 years of Vogue Magazine—the lives and times of Sarah Bernhardt, Oueen Victoria, Oscar Wilde, the Barrymores, Degas, Barney Oldfield, Nijinsky, Caruso, and hundreds of others of the Arts, Society, Theatre, Fashion, Sports, World Affairs, etc. to the present day world of Jacqueline Kennedy with portraits and photos by world famous artists and articles by Arthur Conan Doyle, Colette, Hemingway, Emily Post, Maurois, Gallico, Katherine Anne Porter, Camus, Woolcott, J. F. Kennedy, Steinbeck and many more equally famous. 9¼ x 13. Pub. at $16.00. Only $7.95

32 400 Jokes: HOW DO YOU LIKE ME SO FAR? By Henny Youngman. Illus. 400 jokes by America's master humorist that have kept audiences laughing on TV, in night clubs and in hotels all over the country. Orig. pub. at $3.50 New, complete ed. Only $1.00

33 WINSLOW HOMER American Artist: His World and Work. By Albert Ten Eyck Gardner. Introd. by James J. Rorimer, Met. Museum of Art, New York. With 36 full-color plates and over 196 b & w halftone reproductions. A comprehensive collection of the work of the greatest artist America has ever produced with a full-scale biography of his life, the story of his friends, his times and the influences that molded him. Size 9¼ x 12½. Orig. Pub. at $25.00. New, complete ed. Only $7.95

34 THIS WAS RAILROADING. By Geo. B. Abdill. With 452 rare photos. True accounts of the tracks, trains, builders and trainmen of the Pacific Northwest including Northern California and Canada covering a period of 100 years. Fascinating pictures of engines, bridges, construction, wrecks, etc. 8½ x 11. Orig. Pub. at $10.00. New, complete ed., Only $3.95

35 WINNING YOUR SPURS. By E. T. Moore. With 35 detailed drawings by Paul Brown Clear instruction on good riding; care, anatomy and conformation of the Horse, training with a section on the rules and classifications of the American Horse Shows Association. Orig. Pub. at $5.00. New, complete ed., Only $1.98

36 TENNESSEE ERNIE FORD'S BOOK OF FAVORITE HYMNS An inspiring collection of 50 hymns, spirituals and carols, selected and introduced by Tennessee Ernie Ford in a handsome illustrated volume. Arranged for piano with chord symbols for guitar, chord organ and accordion, with title and first line index. A nostalgic delight full of spiritual strength and comfort for all the family. Orig. Pub. at $3.95. New, complete ed., Only $1.98

37 SCULPTURE INSIDE AND OUT. By Malvina Hoffman. 270 Illus. The standard book on the art of sculpture, as history as well as a presentation of methods and techniques; practical suggestions for modeling, carving and the treatment of materials. Pub. at $8.50. Only $2.98

38 STRONG MEN ARMED: The U.S. Marines Against Japan. By Robert Leckie. Over 50 photos plus 14 maps. The account of the relentless Marine drive across the Pacific from Guadalcanal to Okinawa; the jungle ordeal of Bougainville, the attrition of Guadalcanal, monsoons and hurricanes, the sweep of Guam, Iwo, Mount Suribachi, and all the other battles in all but three of which the Japanese fought to their annihilation. Orig. Pub. at $7.95. New, complete ed., Only $3.95

39 STOVE-TOP COOKBOOK. By Mala Reynaud. Complete guide to cooking without an oven; more than 250 recipes and menus for appetizers, soups, seafood, meats and poultry, salads, desserts, breads, etc. Orig. Pub. at $4.50. New, complete ed., Only $1.69

40 THE STORY OF MAPS. By Lloyd A. Brown. With 83 pages of illustrations. The history and fascinating story of mapmaking, surveys and instruments. A beautiful volume of scholarship told with narrative skill; notes, bibliography & index. 7¾ x 10¼. Orig. pub. at $12.50. New, complete ed. Only $3.95

41 PAPERWEIGHTS AND OTHER GLASS CURIOSITIES. By E. M. Elville. 36 paperweights shown in full color and black & white and more than 70 other glass "curiosities." History and technique of manufacture of paperweights in England and France from the 18th century to the present with much interesting information on Nailsea and Bristol Glass, Lamps, Candlesticks, Candelabra, Mirrors, Drinking Glasses, Punch Bowls, Yards of Ale, colored lustres, etc. Orig. pub. at $5.00. New, complete ed. Only $2.98

MAIL AND PHONE ORDERS FILLED

Please send me the books whose numbers appear below

Name .....

Address ..... Zip .....

Charge Payment Enclosed C.O.D.

Waite's Book Dept. . . . Mezzanine

WOMEN'S SECTION



Taking a few minutes off from their secretarial duties, these volunteers at the Detroit Horse Show watch one of the jumping events. From the left are Mrs. J. P. Moses, Bloomfield Hills; Mrs. Paul Schuster, Covington Place; Mrs. Zang Schrebnick, Detroit; Carol Schuster, Covington Place; and Mrs. C. E. Haynes, Edgefield Drive.



Kate Bedford of Metamora (left) stops for lemonade in the hospitality tent at the Bloomfield Open Hunt Horse Show. On duty behind the table are Mrs. Richard Fischer, Bloomfield Hills and Mrs. Edward C. Bennett, Birmingham.

Pontiac Press Photos by Rolf Winter

Open Hunt Volunteers 'Jacks' of All Trades

By JANET ODELL
Pontiac Press Women's Editor

Much of the success of the Detroit Horse Show at Bloomfield Open Hunt this week is due to an efficient backstage organization.

About 130 women — mostly wives of club members — are spending 12 to 15 hours a day at the club.

★ ★ ★

Under the able guidance of Mrs. Paul E. Schuster, wife of the show chairman, these volunteers do all sort of jobs:

- Act as secretaries.
- "Man" the hospitality tent
- Run the social events
- Take care of trophy and sponsor presentations.
- Solicit ads for the program (all the smaller accounts)
- Transport officials to and from the airport
- Function as treasurer
- Direct arriving participants to the proper place with their horses.

In years past, there have been occasional women judges.

PLANNING

Mrs. Schuster began her organizational work last February when she met with all her committee chairmen.

Last year, the hospitality tent was inaugurated. This year, 75 women are serving a stint as hostess.

Supplies for almost any emergency are available to all participants. The day we were there, rain bonnets had been added to the list.

★ ★ ★

Hot coffee and cold lemonade are always on tap.

The tent is a message center and three telephones help link all parts of the sprawling Open Hunt grounds.

This idea has caught on nationwide and other clubs where horse shows are held have asked for particulars.

Mrs. Schuster and her helpful gals may not win any blue ribbons for riding or jumping. But they win the daily gratitude of those who are riding the 500 horses in this year's show.

Pair to Wed in Fall

Mr. and Mrs. Edward M. Wright of Davisburg announce the engagement of their daughter, Marie, to David J. Bezdecny. He is the son of the Arthur Bezdecnys of Holly. A fall wedding is planned.

G. B. Powers to Wed Former Beauty Queen

Johneane Eugenia Teeter, daughter of Mr. and Mrs. Robert C. Colt of Dearborn, will wed Gerald Bruce Powers, son of Mr. and Mrs. Howard O. Powers, Cherokee Road.

A June graduate of Central Michigan University, Miss Teeter won the Miss Michigan-Universe contest in 1964. In 1966, she was Miss Michigan-World and placed fifth in the international finals.

Her fiance is a graduate of Michigan State University.

October vows are planned.

Noted Eastern Artist Sets Birmingham Show

New York artist, Russell Secrest is presenting several of his art works at the America House Michigan located in Birmingham.

Hours are 10 a.m. until 5:30 p.m. and until 9 p.m. on Thursday and Friday. Admission is free.

Pilot Code of Ethics Is Presented

Mary Elizabeth Marcero presented a talk to the Pilot Club of Pontiac, Inc. on the Pilot Code of Ethics.

Mrs. DeLisle Wilson and Mrs. James Campoli were co-hostess for the recent meeting in Fortino's Steak House.

Mrs. Edgar Arnold headed the hospitality committee.

Special guests were Mesdames: T. E. Hallack, Velva Bell, Oscar Ferrell, Joseph Fortino, John Reineck, William Seibert, June Star and Mary Parker.

The Pilot Club of St. Clair Shores, sponsor of the local group, was represented by Mrs. William J. Todd Jr., president, Mrs. Fred Satterly, Dorothy Robinson and Ann Nickerson.

Plans were completed during the evening for the picnic in July at the Orchard Lake home of Mrs. Mallory Coleman.

Make This a Permanent Vacation From Your Enamored Employer

By ABIGAIL VAN BUREN

DEAR ABBY: I have been employed as a secretary by the same man for nine years. I was only 21 when I came to work here, and I was green as grass.



ABBY

My boss is in his late 50s and his wife is about his age. They have children and grandchildren, and he is an important man in the community.

Over the years, I noticed that he took an interest in women. He took them to lunch, cocktails, dinner, and bought some of them gifts. I figures that was none of my business.

He used to compliment me on my hair, clothes, etc., but I paid no attention.

★ ★ ★

I recently announced my engagement and told him I wanted a month off for my honeymoon, but would return to work for a while after that. He then asked if he could "kiss the bride," so I told him he could, at my wedding. Then he broke down and started to cry like a baby, telling me he had been "in love" with me all these years. He said he and his wife hadn't lived as man and wife for 20 years, blah, blah . . ." I was stunned.

Then he got over it real quick and said he was only "kidding." (Kidding? With real tears?)

Now I ask you, should I quit my job for good when I marry? Or should I come back and pretend all this never happened? It's a good job and he needs me. IN A QUANDARY

DEAR IN: When you quit, stay away. He may need you, but you need him like a kangaroo needs a brief case.

★ ★ ★

CONFIDENTIAL TO "JUST ASKING IN NEWARK: If her favors are free, that's her business. If she charges a fee, that's her BUSINESS.

Troubled? Write to Abby. The Pontiac Press, Dept. E-600, P. O. Box 9, Pontiac, Mich. 48056. For a personal reply, enclose a stamped, self-addressed envelope.

For Abby's booklet, "How to Have a Lovely Wedding," send $1 to Abby, The Pontiac Press, Dept. E-600, P. O. Box 9, Pontiac, Mich. 48056.



AP Wirephoto

This photo from the Johnson family album, made in 1947 and released by the White House yesterday, shows Mrs. Lyndon B. Johnson holding infant Luci while Lynda Bird stands at her mother's side. Luci gave birth to a boy yesterday, the first for her and her husband, Patrick J. Nugent, at Seton Hospital in Austin, Texas.

At Sibley's Miracle Mile . . .

SUN-SEEKER SANDALS by Condáclos



For a day or a holiday, the important pleasure is found in the sun. For every sunlit hour, the sandals that are imports are the great ones in sun tanned colors.

A Tremendous Selection of Colors and Styles

From $3.99 up



"Michigan's Largest Florsheim Dealer"

Use Your Security or Michigan Bankard Charge

Sibley's shoes

Open Every Evening 'Til 9 P.M.

Bloomfield Miracle Mile Shopping Center

S. TELEGRAPH AT SQUARE LAKE RD. FE 8-9700

For Young Girls and Boys

buy the piece... or design a whole room of these plastic top walnut bedroom pieces.

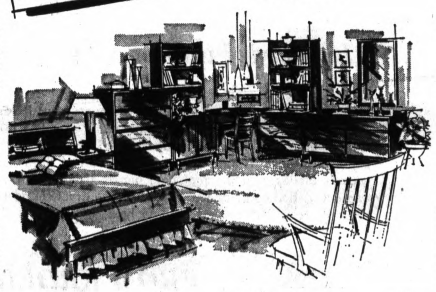

Bed $59.95
Corner Desk . . $54.95
Double Dresser $79.95
High Chest . . . $69.95
Door Chest . . . $54.95
Bachelor Chest $54.95
Hutch $39.95

Now, enjoy the beautiful simplicity of design, durable construction, and roomy drawer space of "Simplice" . . . one of the most livable bedroom groupings to be found on the market today. Functional walnut pieces which permit the arrangement that's right for you. Handsome marproof plastic tops that ensure years of relaxed, carefree use. Truly, you'll find no better value anywhere.

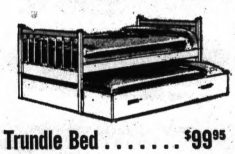



Trundle Bed $99.95
Bunk Bed $99.95

Immediate Delivery

Goldman's House of Bedrooms

1662 S. Telegraph Rd., Pontiac
Hours 9-9 Daily — Near Orchard Lake Rd. Phone 334-4593
Closed Sunday

A Complete Delectable Menu!
For Your
Pleasant Dining
the family will enjoy it!
The Rotunda Country Inn
3230 PINE LAKE ROAD
PHONE 682-0600
Famous Smorgasbord
Sunday Brunch
Wedding - Banquet Facilities
F. Ward Ouradnik, Host

Mr. and Mrs. Evi Allen of Green Street will be honored Sunday at an open house in the Lake Orion Federal Savings and Loan Building from 2 to 5 p.m. in celebration of their golden wedding anniversary. The couple was married June 23, 1917 in Oxford. The party will be hosted by son Bruce and his wife, and daughter, Mrs. Stewart Drahner and her husband of Lake Orion. Eight grandchildren and one great-grandchild will add to the joy of the occasion.



Club Officers Are Installed at Luncheon

The Clarkston Community Women's Club met Wednesday for a luncheon and officer installation in the Pine Knob Golf and Country Club.

Those installed were Mrs. Barton Conners, president; Mrs. B. J. Hanson, vice president; Mrs. Clifford Moore, recording secretary; Mrs. Frob Gruenberg, corresponding secretary; Mrs. Arthur Ripley, treasurer.

* * *

Board members taking office were Mrs. Rober Thompson and Mrs. Kenneth Whitenton.

The Clarkston Community Women's Club has for the past eleven years devoted itself to community projects.

PROJECTS

It supports the Clarkston library as one project and helped initiate a fund raising drive for a new and larger one earlier this year.

Other club interests are the Student Aid Fund, presenting a children's theater, a story hour for four and five-year-olds in the community and operating a blood bank in conjunction with the American Red Cross.



Pontiac Press Photo

Mrs. Barton Connors of Warbler Drive holds the door for Mrs. Richard Johnston of Northview Drive, as the women enter Pine Knob Golf and Country Club prior to a luncheon for the Clarkston Community Women's Club. Mrs. Connors was installed as president of the group during the event. Mrs. Johnston is last year's president.

Announce Troth at Family Dinner

Mr. and Mrs. Columbus C. Pitchford of Bradway Boulevard, announced the engagement of their daughter, Linda Frances, to Jeffrey Bartholemew O'Neil, son of Mr. and Mrs. Charles B. O'Neil of Burning Bush Street at a family dinner party in their home Tuesday.

The couple are both juniors at Michigan State University.

Over 700 Tissue Uses

American women have found more than 700 uses for tissues. No wonder an average of a million boxes of Kleenex tissues are sold in the U. S. every day.

Women Are Slimmin'

NEW YORK — Despite the canard that women are becoming more masculine and men more feminine, statistics show that women are becoming slimmer (daintier) while men are becoming heavier (more stalwart?) as time goes on. This is the news from statisticians at the Metropolitan Life Insurance Co. who report that according to studies of insured men and women over a 22-year-period men are getting heavier — by about eight pounds under age 45 and by about five pounds between 45 and 64.

The fair sex, on the other hand, is growing slimmer by about five pounds between ages 35 and 54, and by as much as 10 pounds at 55 to 64 years. The shorter men and women are, the fewer pounds they add; the taller they are the more the additional poundage.

* * *

Why do insured men and women seem to put on less weight than the population in general? The company claims it's because insured persons come from higher socio-economic groups than does the general population. And the higher the income and education, the greater the emphasis upon trimness.

Well dried and cut maraschino cherries may be added to a chocolate brownie batter.

WARD'S Home Outfitting Co.
Division of Thomas Jewelry Co., Inc.
17-19 S. SAGINAW ST. Downtown Pontiac
Open Tonight 'Til 9 P.M.
free delivery
4 COMPLETE FLOORS
OF HOME FURNISHINGS—ELEVATOR SERVICE TO EACH FLOOR
• PROVINCIAL • COLONIAL
• TRADITIONAL • MODERN
All By America's Leading Manufacturers!

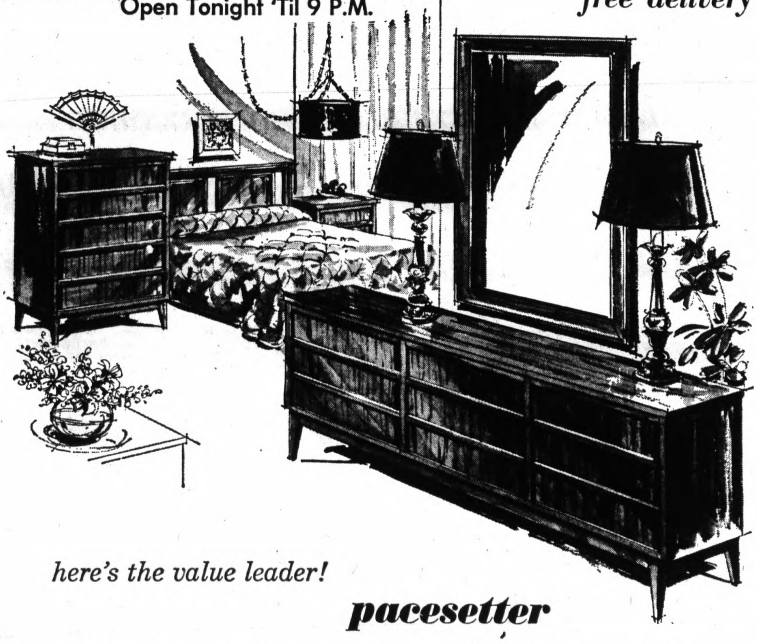

here's the value leader!
pacesetter
high-styled walnut veneer group priced low enough for any budget . . . practical too, it's plastic topped
Only $199
Here's the bedroom group for those young moderns looking for excellence in style at budget prices. If you like pure contemporary, you'll love the understated elegance of this beautiful design. The matched vertical grain of the walnut veneers blends with the matching plastic tops so that you can enjoy the beauty of the wood with the practical advantages of tops that are resistant to heat, mars, stains and scratches.
• nine-drawer triple dresser, mirror, chest and panel bed
NO MONEY DOWN
MANY MONTHS TO PAY!
THE LIVELY LOOK IN SOFAS FROM KROEHLER



The Liveliest Look in Quilted Sofas Today Gives You More For Your Decorating Dollar!
Reg. $249.95
Only $199.00
The most popular styles give you up-to-the-minute design features, your choice of dozens of elegant new fabrics plus all the quality. Each sofa is custom crafted with a solid, hardwood frame and the finest steel springs, then generously cushioned. Shop now during our Summer Fashion Spree. The selection is big, prices are low and credit terms are easier than ever.
90 Days Same As Cash
OPEN MON., THURS., FRIDAY 'TIL 9 P.M.
Phone FE 2-4231
WARD'S Home Outfitting Co.
"you must be satisfied—this we guarantee" 17-19 S. SAGINAW ST. Downtown Pontiac

pure fun. . .the art of dressing in paper from our mod collection of print rayon/ polyethylene fashions cut out for casual living.
Floral jumpsuit.
Sizes S,M,L. 5.00
Hat. 3.50
Accessories Dept.



Jacobson's
336 W. MAPLE, BIRMINGHAM

Nancy A. Ide Speaks Vows on Saturday

In an afternoon ceremony Saturday in First Presbyterian Church, Birmingham, Nancy Anderson Ide became the bride of Robert W. McConnell Jr. He is the son of Mr. and Mrs. Robert W. McConnell of Aquarina Avenue.

The bride was gowned in white silk organza with Alencon lace appliques, accented with pearls and crystal droplets. Her chapel train was accented with a bow and matching lace.

She wore a shoulder-length veil secured with a pearl-petal coronet.

Her cascade bouquet was fashioned of white carnations, yellow roses and lily of the valley.

Mrs. Rowin K. Floth was matron of honor with attendants Mary Ellen Kitti, Elaine Stiriz, Linda Potts, Linda Balos and Sally Huckins.

Best man was Carlton J. Miller. Ushers were Michael Kwiatkowski, Gordon Locatis, Ed Hays, Rowin Floth and Thomas Small.

A reception honoring the couple took place in the Fox and Hounds Inn immediately following the nuptials. The newlyweds left for a honeymoon in Nassau.

The bridegroom will be returning to Michigan State University in the fall.

Mrs. McConnell's parents are Mr. and Mrs. Gilbert B. Ide Jr. of Newport Beach, Calif.



Nancy Anderson Ide, daughter of the Gilbert B. Ides of Newport Beach, Calif., spoke vows Saturday with Robert W. McConnell Jr. His parents are Mr. and Mrs. Robert W. McConnell of Aquarina Avenue. The newlyweds are honeymooning in Nassau.

MRS. R. W. McCONNELL JR.



Pontiac Press Photo

These cookies will ring the bell for the Eastern Junior High School Bell Ringers, attest two of the members of the group, (from left) Elaine McCrae of East Pike and Regina Porter of South Paddock. Mrs. Lionel Marshall of Lookout Drive passes out samples of the goodies to be served at the Bon Voyage Tea to be given for the talented teen-agers and their parents by the PTSA Friday at 7:15 p.m. at the school. The excited youngsters will be on their way to England Monday.

Polly's Pointers

Make Your Own

DEAR POLLY — I wanted black place mats to match the black seats on my dinette chairs so I bought black upholstery vinyl and cut out ovals with scalloped edges. Pinking shears could have been used and the shapes could be square or round as desired.

There are many patterns available, some reversible and all are washable. Really inexpensive, too. Coasters can be made from the scraps and these sets, combined with colored napkins, make wonderful gifts. I also use wallpaper to make effective, disposable mats for special occasions. — MRS. M.L.S.

DEAR POLLY — Someone accidentally sat on an 11x14-inch photograph of our daughter before I had had a chance to get a frame for it. Now there is a crease across the bottom that spoils its appearance. Is there anything that can be done about it? — MRS. J. W. G.

DEAR POLLY — The lady with the cloudy amber drinking glasses can try using ½-cup of vinegar and a tablespoon of salt in the water. Leave the glasses soak for about 30 minutes. Be sure the mixture covers the stains. Her glasses should come out sparkling. — R.S.

GIRLS — To hasten this process, I used salt on a sponge dampened with vinegar and rubbed the spots in question. This is quicker and does away with having so many glasses sitting around soaking.—POLLY

SEW SIMPLE
By Eunice Farmer

Dear Mrs. Farmer:

I have some fabric shoes that have been tinted and no longer look nice. I hate to throw them away, and I know that shoes can be covered with fabric. Could you please give us some information about how to do this?

Judy K.

Dear Judy K.:

Glad you asked about this again. Some of you young gals can get by without spending money on a new pair of shoes and print shoes are most attractive with solid colored dresses for summer.

A lightweight silk or lightweight cotton fabric will work the best, usually a print that isn't too large. Actually, leather shoes can be covered also. However, if the shoe is to dark for your fabric, you may have to do a double process and place a lightweight lining fabric on your shoes first.

- Cut fabric on the bias grain in sections. The first section can be cut for the toe area, ending at the side seams of your shoes. Always allow a little extra on all edges; the excess is easily trimmed away.
- If possible, try to obtain millinary glue. It won't leave a white mark on your fabric if you get a little excess on. Spread lightly on the shoe, not on your fabric. Place fabric on this section and smooth out carefully to avoid wrinkles.
- Use a nail file and carefully push the fabric into the seam at the edges of the soles. Don't trim excess fabric off at this time.
- Be sure to let each section dry thoroughly before beginning another. After the front half is finished, fit another bias piece for the back half, turning over a small fold to finish the raw edges where the seams join at the sides of your shoes.
- Before covering the heels, carefully pull up the leather that finished the inside of the heels. After you have covered the heels and the glue is dry, glue the piece of leather in place again. This will cover the raw edges of your fabric.
- After the shoe is thoroughly dry, carefully trim the excess fabric from around the edges of the sole with a sharp razor blade.
- Last, turn under about ½ inch at the throat of the shoes. Clip if necessary and glue to inside of shoe.

Gals, you really have nothing to lose since your old shoes couldn't be worn anyway. So have a little fun and see how much you'll love these new shoes!

TAILOR TRIX WINNER

Mrs. Lucy Stewart, Morley, Mich., is this week's Tailor Trix pressing board winner for her following suggestion:

Here's what I had to do when I made bound buttonholes on the left front instead of the right front. I didn't have enough material to make a new front, so I had to find a solution.

★ ★ ★

I sewed the buttons to the wrong side of the right front, using plain colored, flat buttons. The results: Concealed buttons that give a very smooth appearance to the straight lines of the design. This was one accident that produced a final look much more to my liking than the original plan.

Smith's
Inventory REDUCTIONS!
Sale!
50% Off

Original tags left on merchandise for comparison. Many items below cost.

• SOFAS • CHAIRS • END TABLES
• LAMPS • PICTURES • GLASSWARE
• THROW RUGS • CHILD'S ROCKERS
• DINING ROOM • BEDROOM

Some one-of-a-kind, some discontinued items and fabrics. We have to reduce our stock.

THIS SECTION ½ OFF!

	WAS	NOW
LIVING CHAIR	$159	$ 80.00
PR. SMALL LIVING CHAIRS	$149	$74.50
SMALL BEDROOM ROCKER	$ 99	$49.00
PR. WING CHAIRS	$159ea.	$79.50
PR. FRENCH PROV. CHAIRS	$159ea.	$79.50
COUNTRY OAK LOVE SEAT	$239	$119.00

	WAS	NOW	SAVE
QUILTED SOFAS	$499.00	$299.00	$200
SOFA	$279.50	$199.00	$ 80
CHAIR	$139.95	$ 99.00	$ 40
CHAIR	$129.95	$ 89.00	$ 40
OTTOMAN	$ 70.00	$ 50.00	$ 20
CHAIR	$169.95	$ 99.50	$ 70
SOFA (Naugahyde)	$329.50	$249.00	$ 80
CHAIR	$169.95	$109.00	$ 60
SOFA	$219.00	$179.00	$ 40
60" TRIPLE DRESSER, SOLID CHERRY, BY MONITOR	$280.00	$169.00	$111
LARGE CHEST	$240.00	$149.00	$ 91
MIRROR	$ 80.00	$ 59.00	$ 21
NIGHT STAND	$ 82.00	$ 49.00	$ 33

Smith's
Early American
128 S. Woodward
BIRMINGHAM

Regal Silver at Royal Savings... Exclusively at Rose

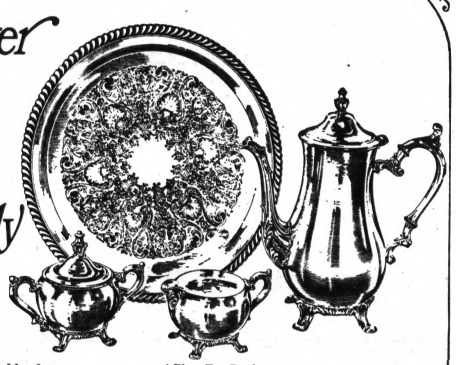

America's most famous silversmiths combine forces with Detroit's most fashionable jewelers to put the right touch of silver serving elegance in your home at prices your budget hardly feels.

4-Piece Tea Service
Exquisite tea server, sugar, creamer and matching oval tray in popular Wm. Rogers antique pattern.
Regular 37.00, Now 19.95

WM. ROGERS ★ SILVERPLATE
by THE INTERNATIONAL SILVER COMPANY

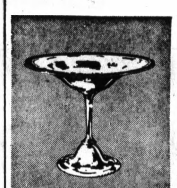

Classic Compote
Delicate etched border. Graceful design. So right for owning or gifting.
Regular 9.00
Only 5.00



Gallery Tray
Festive, scroll etched, silverplate adds treasure panes to your table.
Regular 12.50
Now 8.95



Butter Dish
Coaster with matching cover.
Regular 9.00
Now 5.00

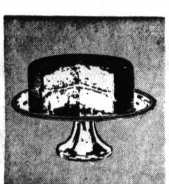

Cake Platter
A symphony of silverplate simplicity with gay Gadroon border.
Regular 12.50
Now 8.95

NO SERVICE CHARGE FOR THE FIRST 90 DAYS or TAKE 12 MONTHS TO PAY

PRE-21? Charge at Rose Jewelers! If you're between the ages of 17 and 21, you can open your own credit account

THE PONTIAC MALL
TELEGRAPH and ELIZABETH LAKE ROAD

ROSE

Bloomfield
fashion shop
PONTIAC MALL — Shop Every Nite 'til 9
BIRMINGHAM — Shop Thurs., Fri. 'til 9

Just Arrived!
right in time for hot weather ahead!
Hundreds of New Cool Summer Shifts
Washable, drip-dry, easy-care print arnels, cotton prints and solid colors, in navy, black, pink, aqua, green. Sizes 10 to 20.

$11

You will want several of these great shifts!



USE YOUR BLOOMFIELD, CHARGE SECURITY OR MICHIGAN BANKARD

MONTGOMERY WARD

THE MOST FLATTERING 1967 LOOKS... AT A PERFECT LITTLE PRICE!

Wards exciting new swimsuit "happenings"

Where but Wards do you find so much, so excitingly new! Come see this newsworthy group of nylon knit suits . . . we show just a sampling, done in a deep-rib nylon ottoman.

$9

(A) One-piece in black, turquoise, brown, misses' 34-40.
(B) Two-piece nautical surfer in navy only, in 30 to 36.
(C) Hipster, navy, turquoise, brown; white pants. 30-36.

8.99

8.99

YOUNG JRS. MAKE WAVES IN WARD'S SWIMSUITS

Sun bunnies and swimmers all look just sensational in Wards new swimsuits. Summertime color combos make the sand scene in cotton or nylon knit styles . . . all with built-in bras for a prettier you. See the one for you, 5-13. Collection priced from 7.99-9.99.

SPLASH!

Pontiac Mall

OPEN MONDAY THRU FRIDAY
10:00 A.M. TO 9:00 P.M.
SATURDAY 9:30 A.M. TO 9 P.M.
SUNDAY 12 NOON TO 5 P.M. • 682-4940



Vows in St. Vincent de Paul Catholic Church united Mary Margaret Culloty and Charles Michael Miller Friday evening. The bride wore an Empire gown of peau de soie with a lace bodice. She carried a cascade of roses. Honor maid was Kathleen Culloty, the bride's sister. Another sister, Eilene with Diana Carr and Diane O'Connel were bridesmaids. Peter Miller, brother of the bridegroom was best man. Ushers were Michael J. Culloty Jr., Gregory Arnold, James Foley and Richard Conibear. Parents of the bridal couple are the senior Culotys of South Roselawn Drive and the Edwin P. Millers of North Sanford Street. A reception in the American Legion Hall, Auburn Heights followed the ceremony.



Mary Louise Matrise and Richard O. Trudeau exchanged vows Saturday morning in St. Williams Catholic Church, Walled Lake. The bride wore a gown of silk organza with Aleneon lace applique. Her attendants were Kathy Trudeau, maid of honor; Laura Matrise, Marsha Chapple and Karen Bonfiglio of Grand Rapids, bridesmaids. Best man was Henry Partenheimer. Ushers were George K. Bullard, James Broome and Bernie Bullard. Their parents are Mr. and Mrs. Anthony Matrise of Helmsford Drive, Commerce Township, the Norman Trudeaus of Sherbrook Road, Commerce Township. A reception at Rotunda Country Inn followed the ceremony. The couple left for a trip through the South.



Cathy Ellen Walls wore silk organza accented by lace and seed pearls as she became Mrs. James Frederick Disbrow Saturday evening in the Davisburg Methodist Church. She is the daughter of Mr. and Mrs. Norris C. Walls of Warfield Street, Springfield Township. Parents of the bridegroom are Mr. and Mrs. Frederick Disbrow of Holly. Mrs. Pollard served as matron of honor while Mrs. Ronald Swift, Judy Disbrow and Mrs. Collin Walls were bridesmaids. Raymond Helias was best man, assisted by ushers David Smith, Collin Walls and Ronald Swift. A reception in the VFW Hall in Holly followed the ceremony. The couple are honeymooning in the Smoky Mountains and Florida.



Honeymooning in northern Michigan are the newlywed Don Steven Spanglers. For her wedding Saturday in Calvary Lutheran Church, Clarkston, Cheryl Amy Witherup wore white satin with an Empire waistline and sheath-styled skirt. Cathy Witherup was maid of honor for her sister. Their parents are Mr. and Mrs. John Witherup of Chickadee Lane, Independence Township. Bridesmaids were Sandy Hatfield, Janet Glennie, Sherry Beardslee and flower girl Jan Seator. Best man was Dennis Sammers. Ed Glennie and Mark Witherup ushered. Parents of the bridegroom are the J. F. Spanglers of Perry Lake Road Independence Township.



First General Baptist Church was the site Friday evening of vows by Karen Lee Darling and Jason Charles Carpenter. Wearing an Empire style gown of lace and satin the bride carried a colonial bouquet of spring flowers. Honor matron was Mrs. Forrest Kropp. Bridesmaids were Mrs. Kermit Patton and Linda Darling. Forrest Kropp was best man. Ushers were Richard Woolmer, Larry A. Kegler and junior ushers, Terry Darling and Randy Patton. Parents of the couple are the Owen Darlings of West Rutgers Street and the Merton R. Carpenters of Trout Lake. A reception in the church followed the ceremony.



Former Union Lake resident, JoAnn Kathryn Gibson whose parents are the Wilbur L. Gibsons of Quebec, Canada was wed Friday to Charles Michael Nenadic. A reception in the Pontiac Country Club followed vows in St. Patrick's Catholic Church. Linda Gibson was her sister's maid of honor with bridesmaids, Christine Gibson and Cheryl Nenadic. Standing for his brother was Donald Nenadic. They are the sons of the Milan G. Nenadics of Detroit. Robert Gibson and Robert Patton ushered. The couple will reside in Cincinnati, Ohio.

Couple Wed in Auburn Heights Rite

A Saturday morning ceremony in Sacred Heart Catholic Church, Auburn Heights, united Airman 3 C Bernard W. Hanses of Lockbourne AFB and the former Linda Jean Morell.

Parents of the couple, who later celebrated at a reception in the Milford VFW Hall, are Edward J. Morell of Milford, Mrs. Joseph Robideau of Harvey Drive, Avon Township and Mr. and Mrs. Richard Hanses of Berkley.

★ ★ ★

Gowned in a traditional Alencon lace floor-length ensemble, the bride carried pink rosebuds and white carnations.

Her shoulder veil fell from a crown of seed pearls and crystals.

Mrs. John Wroble was maid of honor with bridesmaids, Mrs. Frank Retell, Charlene Yerge, Mary Ann Hanses and Mrs. Barbara Howe.

Standing as best man was John Wroble. Ushers were Joe and Robert Dow, Frank Retell and Richard Hanses Jr.

'Hip-Let' Hose Matches Minis

As skirts get shorter, stockings must get longer. One hosiery maker has introduced "hip-lets," which are hip-high, interchangeable stockings that hook with an adjustable elastic band.

Worn with panty girdle or with panties alone, the pair gives a smooth line from toes to hips, says the manufacturer. They're made of stretch yarn and come in two shades, a golden beige and a rich suntan.

SPECIAL SELLING!
4 DAYS ONLY—Thurs., Fri., Sat. and Mon.
CANVAS CASUALS
(DISCONTINUED STYLES)
KEDETTES—KEDS—SUMMERETTES
Reg. 5.99
315 Pairs
$2
$3 and $4

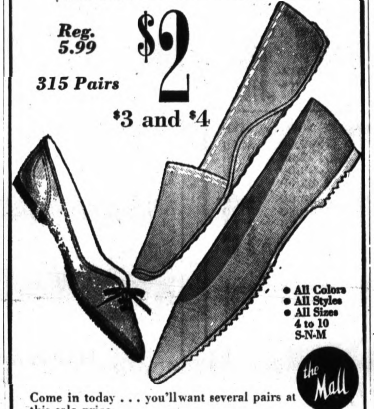

• All Colors
• All Styles
• All Sizes
4 to 10
S-N-M

the Mall

Come in today . . . you'll want several pairs at this sale price.

MANY OTHER STYLES TO CHOOSE FROM

Alberts
Where Fashion Is a Look, Not a Price

the Nook
6465 Williams Lake Rd.
Two Blocks West of Waterford Drive-In
Distinctive Handmade Gifts, Pottery, Jewelry, Knitwear, Rugs, Clothing, Paintings, etc.
Unique and Unusual Gifts.



Vicki Ryden, daughter of Mr. and Mrs. Ardean Ryden of Faber Street, has received a degree in nursing from St. Joseph School of Nursing, Memphis, Tenn.

Shower Honoree Receives Gifts Through Proxy

Carole Ree Mihay, who will wed James Lawrence Ragsdale of Hayward, Calif. on Saturday has been honored at several recent events.

An absentee shower was given for the bride-to-be by Mrs. Larry Folden, Mrs. Ranson Crane and Mrs. Richard Reed. Nancy Mihay opened gifts by proxy for her sister at the festivity which took place in the home of the bride-elect's mother.

A shower Wednesday was hostessed by Mrs. Richard Nichols of Clarkston. Assisting her was Mrs. Lawrence Cosgrove.

★ ★ ★

Dr. and Mrs. Benjamin Mihay will host the rehearsal dinner Friday for their niece at their Long Point Drive home.

The bride-elect is the daughter of Mr. and Mrs. Pete Mihay of Rosewood Drive.

Crumple Sticky Wrap

Don't throw away that good piece of transparent plastic wrapping because it sticks to itself and refuses to separate. Crumple the entire piece in your hands and you will find that it will then pull apart easily.



650

by Laura Wheeler

A tot's best friend is his puppy — he follows him everywhere, even to bed.

So-o sleepy, it makes a child yawn and feel tired all over just to see this cuddly pet. Easy to make. Pattern 650: transfer pattern; directions.

Thirty-five cents in coins for each pattern — add 15 cents for each pattern for 1st-class mailing and special handling. Send to Laura Wheeler, The Pontiac Press, 124. Needlecraft Dept., Box 161, Old Chelsea Station, New York, N.Y. 10011. Print Pattern Number, Name, Address, Zip.

NEW 1967 Needlecraft Catalog — 200 knit, crochet fashions, embroidery, quilts, afghans, toys, gifts. Plus 2 free patterns. Send 25 cents.

Afghan lovers, send for new Book of Prize Afghans — 12 complete patterns to knit, crochet. Value! Only 50 cents.

12 Unique Quilt Patterns — Museum Quilt Book 2. 50 cents.

Special! Quilt Book 1 — sixteen complete patterns. 50 cents.

great once a year summer

Alberts the Mall dress

SALE $7.77



THOUSANDS OF NEW SUMMER DRESSES FROM NEW YORK AND CALIFORNIA!
EVERY WANTED COLOR, STYLE, FABRIC, SIZE! SOLD NATIONALLY 10.99 TO 24.99

EVERY FABRIC!
- Dacron® Voile
- Dacron®-Cotton Blends
- Arnel® Jersey
- Linen-Look Silk-Rayon
- Arnel® Ripple Crepe
- Ripple Cotton Blends

EVERY STYLE!
- Tents
- Minis
- Skimmers
- Shifts
- Sheaths
- Tamed Tents

EVERY COLOR!
- Whites
- Brights
- Prints
- Checks
- Solids
- Pastels
- Darks
- Stripes
- Dots

EVERY SIZE!
- Junior 5-15
- Junior Petite 5-13
- Misses' 8-20

Simply Wonderful . . . Buy Several Sale Dresses Today . . . Many Months to Pay!



Mr. and Mrs. John Potter Jr. of Bender Street, announce the betrothal of their daughter, Patricia Ann, to Thomas Lee Sturgeon. His parents are the William P. Sturgeons of Bloomington, Ind. Rites are planned for Oct. 27.



The parents of Judith Ann Thomason, Mr. and Mrs. Gale Thomason of Aylesbury Street, announce her engagement to Gregory Glynn. His parents are the John Glynns of North Johnson Street.

Hubbardston Is Setting for Ceremony

Vows were repeated in Hubbardston Methodist Church recently by Marcia Louise Bennett and Bruce Alan Kesselring.

The bride wore a floor-length gown of organza with lace overlays and bell sleeves of matching trim.

Her train and veil were chapel length, and her flowers were white daisies and yellow roses.

Parents of the newlyweds who later greeted guests in the church parlors are the Robert G. Bennetts of Hubbardston and the Merton W. Kesselrings of Poplar Street.

Janet Boggess was maid of honor. Merton H. Kesselring was best man for his brother.

Ushers were Richard L. Churchill, nephew of the bridegroom, and John M. Bennett, the bride's brother.

The couple will reside in Warren.



Pontiac Press Photo

Even the youngest graduates get recognition at Temple Beth Jacob Nursery School. Wednesday saw these tots going through the motions of the "big day." From left are Susan Jaffee of Ottawa Drive, Robert Barnett of Knollwood Circle, Karen Googasian of East Iroquois Road and Thomas Howlett, her neighbor.

Local Man to Wed Nurse

Mr. and Mrs. Vernon E. Freeberg of Crystal, Minn., announce the engagement of their daughter, Carole Mae, to Lee R. Norman, son of Mr. and Mrs. Ray L. Norman of Brandt Road, Groveland Township.

* * *

Miss Freeberg is a graduate of the Swedish School of Nursing, Minneapolis. Her fiance attended Bob Jones University.

An Aug. 5 wedding in Crystal is planned.

Slate Box Social

There will be an old-fashioned box social Saturday at 5 p.m. sponsored by the Alano Center in the Center's club house on Joslyn Avenue.

This event is open to the public.

To be a TOP Stylist—You must have TOP Training

Quality Training By LOPEZ

Pablo's
School of Beauty, Inc.

Enrollments Now Being Taken

Summer Rates For a Very Limited Time

4823 Dixie Hwy. OR 3-0222 Drayton Plains

Pontiac Consumers Co-Op
OPTICAL

Eye Exams • Contact Lenses
Industrial Safety Glasses
Sun Glasses



DR. SIDNEY GILBERT
Optometrist

1717 SOUTH TELEGRAPH ROAD PHONE 333-7871
½ Mile South of Orchard Lake Road

Pudding, Topping Mixes Used in Chilled Dessert

By JANET ODELL
Pontiac Press Food Editor

When the Waterford Book Review Club had its annual potluck luncheon this week, Mrs. Konstantine Garyet took a dessert that won raves from all the guests.

One called your food editor and suggested we obtain the recipe.

Mrs. Garyet likes being a homemaker and enjoys cooking. Her family is grown and there are grandchildren who visit.

This dessert is flavorful, light and not to calorific.

LEMON CLOUD DESSERT
By Mrs. Konstantine Garyet

1 package lemon whip 'n' chill dessert
1 can (1-lb., 3-oz.) crushed pineapple
½ cup chopped nuts
1 package dessert topping mix

Prepare pudding as directed on package. Fold in pineapple and nuts.

Line a spring form pan with lady fingers or strips of angel food cake. Pour in pudding.

Whip dessert topping mix as directed on package. Cover top of cake. Chill. Makes 10-12 servings.

Why Grow Old?

By Josephine Lowman

Swimming is one of the most pleasant ways to improve the figure, whether you want to get rid of bulges or develop curves. Fat or thin, it's for you!

This may sound like magic, and it just about is! Since your weight is supported by the water, swimming can be a mild exercise for those who need to gain and it builds lovely curves rather than bulging muscles. The underweight person is often highstrung and tense, and swimming is the greatest relaxer imaginable.

* * *

Swimming is also a pleasant answer for those women who want to get rid of bulges and lose weight. You can make it as strenuous as exercise as you wish, and as is good for you. You need not be afraid of developing muscles like the man on the flying trapeze.

The breast stroke is not a popular stroke, but it is corrective to round shoulders and is wonderful for firming the thighs, especially the inner thighline. Why not add it to your figure molding swimming routine this summer? This is how you do it.

LEG MOVEMENT

It is a good plan to practice your movements separately before trying to put the arms and legs together. Take hold of the edge of the pool with your hands. Lie in the water on your stomach while you practice your leg stroke.

The leg movement most generally used is called the frog kick. Bend both knees up under you, trying to keep the leg parallel to the water surface. The heels should be a few inches apart and you should point the bent knees outward. Force the legs backward, straightening the knees, feet apart.

In a forceful movement, bring the legs together. Hold one count. This entire movement should be smooth and continuous.

Extend the arms forward, their backs turned slightly toward each other. Pull the arms back, exerting a firm, downward and backward pressure. The arms should be about six inches under the water at the end of the pull. Be certain to pull down as well as back.

Now bend the elbows, finishing the bend with the palms of the hands facing down and the hands near the chest.

Stretch the arms forcefully forward with the palms still facing down. If you will keep them facing the bottom of the pool as you extend them forward, it lowers the resistance against water.

Practice this part of your stroke with your arms before entering the water. Stand erect and do your stroke, trying to improve it constantly.

Push off for your stroke with your body entirely relaxed. Your arms and legs should both be extended, hands touching, palms toward the floor. Pull your arms sideways while you hold the legs together.

Bring your hands to chest while you bend the knees outward.

Extend the arms forward at the same time that you drive the legs backward and together.

* * *

Many persons swim this stroke with the nose just out of water. In order to swim it correctly, you really should inhale as you pull the arms backward, and exhale while you bring the hands to the chest and bend the knees.

* * *

If you would like to improve your swimming or learn to swim or teach a child to swim, you will find my leaflet "Learn to Swim!" very helpful. If you would like to have this send a stemped, self-addressed envelope with your request. Address to Josephine Lowman in care of The Pontiac Press, Dept. E-600, P.O. Box 9, Pontiac, Mich. 48056.

Arthur's
48 N. Saginaw St.

SPECIAL OCCASION BEAUTY



sketched from stock

$36

Loveliness in two parts for the well dressed affair, whether it be a bridal party, reception or listening at Meadow Brook. The flattering crepe sheath dress with scoop neckline has a matching lace coat for a fetching cover-up. In blue or mint. Sizes 10 to 20. Just one from our special collection.

PEGGY'S
MIRACLE MILE

PRETTY SHIFTY... 11.



The day-shift, the night-shift and the play-shift are all here in wonderful prints and solids. All are colorful, gay and exciting! Come on in, the selection is fine!

Richards
Boys' and Girls' Wear
Summer Play Wear
The Pontiac Mall

Arthur's

TROUSSEAU TREASURES

For the bride-to-be, luxurious gifts or pick one to pamper yourself. All so reasonable.



Nylon tricot or fine blended fabric in white or pastels.

A. Fine Fitted Slips
32 to 40. Short, Average, Tall. $5-$9

B. Filmy Gowns and Baby Dolls
S., M., L. $5-$9

C. Matched, feminine Peignoir Sets
Petite, S., M., L. $14.98-$29.98

'Liberating Concepts' Beating Old Cripplers

By BOYD LEWIS

ATLANTIC CITY, N.J. (NEA) — Some of mankind's oldest and most stubborn cripplers are giving way to advances in bloodless, painless, freezing surgery directed and encouraged by "liberating concepts."

Dr. Irving S. Cooper, chief of neurosurgery at New York's St. Barnabas Hospital, spoke of these concepts in reporting last week to professional gatherings here after 5,000 operations and 15 years of war against disabling diseases.

Five years ago, he made his first report to the American Medical Association convention in Chicago or cryogenic (deep freezing) surgery for persons afflicted with Parkinsonism's uncontrollable tremor and rigidity.

Cooper forecast that the cryogenic instrument eventually would be widely used in a variety of fields — cancer, diseases of the eyes and deep-seated tumors among them.

★ ★ ★

While he spoke here, surgeons in 12 countries around the globe were using Cooper's freezing probe to restore countless numbers of persons to useful life.

NOW COMMONPLACE

What had been only five years before a controversial rarity in Cooper's operating theater in New York — reluctantly observed and sometimes stubbornly resisted by professional colleagues — had become an honored commonplace.

One by one, theories which had dominated thinking about Parkinson's disease, dystonia, cerebellar disease and other cripplers gave way to "liberating concepts."

And now the athletic, 44-year-old Cooper could announce to the medical advisory board of the National Multiple Sclerosis Society here another breakthrough — this time against a disease for which no cure is known.

★ ★ ★

In 23 patients out of 32, the icy Cryoprobe has given "lasting, complete relief" from intention tremor, one of the most frustrating symptoms of MS.

COLD PROBE

As in the treatment of Parkinsonism, the surgeon inserts the probe, cooled by liquid nitrogen, into the brain of the patient and destroys the cells which cause uncontrollable shaking.

While this does not cure or arrest chronic, progressive MS, Cooper said, it does markedly restore mobility to crippled persons.

They can feed themselves, tie their own shoelaces, write letters — minor miracles to the afflicted and their families.

★ ★ ★

Later, to the American Geriatrics Society, Cooper explained how the study of 5,000 cases since 1952 had "liberated investigators in further approaches" to Parkinsonism and other motor disorders.

RETURN TO NORMALCY

Until now, cryogenic surgeons have been content to treat the symptoms — the shaking or rigidity. Now the close follow-up in Cooper's hospital enables them to say that some Parkinson and dystonia patients, 10 years after being freed of the symptoms, are "entirely normal neurologically."

Cooper's first "liberating concept" was to establish that his operation could eliminate the tremor and rigidity without causing motor weakness or disorders of the sensory organisms, the emotions or the mind. (Surgical procedures previously had often left the patient paralyzed in order to relieve the tremor.)

His second came from showing that by eliminating the various types of Parkinsonian tremor the way was clear to attack other diseases of the brain in similar fashion.

The search for the ideal target in which to place the freezing instrument within the brain led in turn to the concept of a "reversible" procedure to test for the area that, when destroyed would eliminate the shaking. Most of Cooper's early operations were done by destroying brain tissue with absolute alcohol.

Beginning in 1961, this gave way to the Cryoprobe, which Cooper envisioned after freezing his finger with a carbon dioxide cork puller.

Today in operating theaters in Moscow, in Tokyo, in London, in Buffalo, N.Y., in Los Angeles, in Manhattan, the Cryoprobe is being used routinely to attack disorders as minor as an inflamed tonsil and as critical as a cervical cancer.

★ ★ ★

Dr. Charles Kellman of Manhattan Eye and Ear Hospital removes a cataract. A few blocks away Dr. William Cahan, an early pioneer in the work, destroys a malignancy in a patient previously doomed. In Los Angeles Dr. Hans von Leden removes a child's tonsils in 15 minutes and sends the child home to eat a soft meal the same night.

Nurses Hear Elly

TRAVERSE CITY (AP) — Republican State Chairman Elly Peterson addressed the 23rd annual Michigan Licensed Practical Nurses Association convention Wednesday night in Traverse City. The 300 delegates plan to wind up the meeting today.

Dean Gets Post

ALPENA (AP) — Stanley VanLare, dean of Alpena Community College, has been elected president of the Michigan Council of Community College Administrators. He will succeed Robert Turner, president of Macomb Community College, July 1.

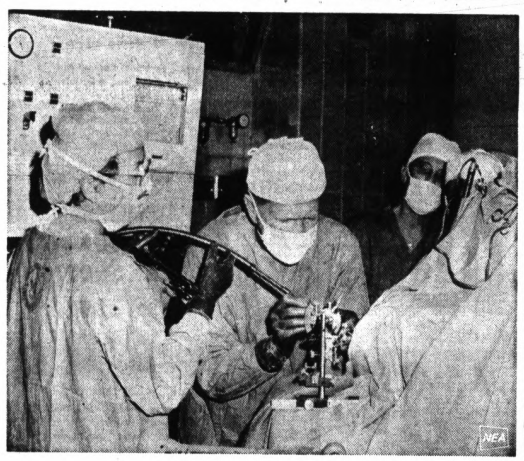

Dr. Irving S. Cooper Using Cryoprobe

COME TO OUR GRAND OPENING CELEBRATION!



Poponea's New Ticket Operated Laundry and Dry Cleaners

HIGHLANDER CENTER

900 MT. CLEMENS RD. 338-7806

JUNE 23-24-25, FRI., SAT., SUN.

A new innovation in laundries that operate with specially treated magnetic tickets that "program" the new Maytag washers and dryers. No need to carry a lot of change with you. Complete laundry facilities.

FREE—ONE WASH TICKET—FREE REFRESHMENTS

FREE DOOR PRIZES

DRAWING JUNE 25. YOU DON'T HAVE TO BE PRESENT TO WIN!

1st Prize, Hair Dryer—2nd Prize, Hand Vacuum 3rd Prize, 30-Cup Coffee Pot—4th Prize, Teflon Pots and Pans 5th Prize, Spice Chest—6th Prize, 7-Piece Salad Bowl Set 7th Prize, Mini-Pop Cooler

Congratulations from ZUEHLKE BUILDERS General Contractor

Best Wishes Maytag Distributors

KEEP COOL ...Aluminum Reflects 95% of Heat Rays!

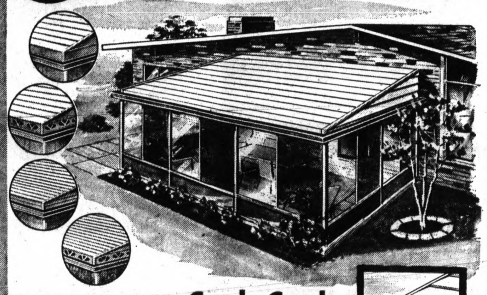

COME IN . . . SEE THE Cool, Cool Suntura FUN ROOM

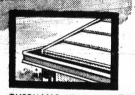

OVERHANG AND WATER DRAINAGE STRUCTURE WITH COLOR-STYLED INTERCHANGEABLE INSERT

- New, natural-looking, Baked Enamel Woodgrain Finish . . . the Beauty of Wood — the Maintenance-Free durability of Aluminum.
- New, exclusive Sun Control Overhang and Extruded Aluminum Water Drainage Structure.
- The strongest Patio Awning in the industry. Guaranteed to hold any snow load.
- Available ONLY at Sun Control! There's definitely no other Patio like it anywhere.

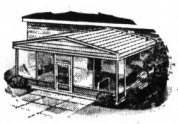

As low as $1.99 a week Installed



WALNUT FINISH INTERIOR



Screen Enclosure, Flare or Straight Fronts

CAN YOU USE AN EXTRA ROOM? Let us convert your open porch into a much needed extra room for your growing family.



Sun Control QUALITY • DISTINCTION

Cool-Cool-COOL SALE

KEEP COOL with cooling Sun Control AWNINGS



Trimline Wide Louver

SAVE 50%

FOLDING PICTURE WINDOW ALUM. AWNING

WIDE LOUVER Up to 8 Ft. WIDE INSTALLED $59.50 5 Louvers 30" Drop

Reg. $119. You Save $59.50

STATIONARY AWNINGS Many styles . . . 13 colors



ATTENTION TRAILER OWNERS! Sun Control Exclusive . . . Aluminum TRAILER SKIRTING



Bottom of Trailer fully covered on all sides. Ventilated. Installed complete with access doors.

KEEP COOL with Cool, Cool Sun Control

GUARANTEED ALUMINUM SIDING and TRIM

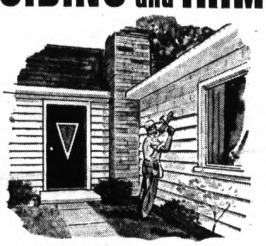

- Insulates, keeps out heat or cold
- Always new looking, just hose off
- Installed by factory trained experts
- Termite and rodent proof



- GUTTERS
- ROOFING
- INSULATION
- CEMENT WORK

NEW, CAST FIELD STONE Gives your home's exterior that elegant custom-built appearance.



BUY NOW—SAVE! NOTHING DOWN NO PAYMENTS UNTIL FALL!

OPEN SUNDAY 10-6 P.M. DAILY 8-8 P.M.

Aluminum Miracle Finish WINDOWS and DOORS Most Sizes Under $10 ALL SIZES except picture windows. Min. 4 — plus installation.



SINCE 1945 Sun Control QUALITY • DISTINCTION HOME IMPROVEMENT CENTER

Call FE 5-9452

26400 W. Eight Mile Rd. 1½ Mile West of Telegraph

East Side PR. 1-8810 | Detroit 444-1212 | Downriver AV. 5-3595 | Birmingham-Southfield Royal Oak EL. 7-2700 | Toledo CH. 8-4261 | Petoskey 347-8462



BUY DIRECT- We Design • We Manufacture • We Install • We Guarantee



CLEARANCE

OF FAMOUS HANDMACHER WEATHERVANE & GLENHAVEN SUMMER SUITS

19.90 & 29.90

Here you are, ready to buy a summer suit—and here it is, at a great big saving! For this sale collection includes the season's most popular styles, tailored by two of our most preferred makers. There are two- and three-piece styles, rayon silk-looks, seersuckers, rayon linen-textures, and flax blends—in solids, in plaids, in stripes, in lovely soft shades. It's a marvelous time to add a suit to your summer wardrobe—almost at the beginning of the season — at a lovely markdown. Sizes 8 to 16.

Hughes Hatcher Suffrin

Our Pontiac Mall Store Open Every Evening to 9 P.M. 309 N. Telegraph Rd., Pontiac

Our Birmingham Store Open Fri. to 9; Sat. to 5:30 300 Pierce St., Birmingham

20 to Be Arraigned Today in New Mexico

Police Brace for Courthouse Appearance of Rebels

SANTA FE, N.M. (AP) — Taking their cue from a previous court appearance which sparked an attack on a courthouse, police planned every precaution today for the arraignment of 20 members of the militant Spanish - American group.

Members of the group, who contend they are heirs to millions of acres in the Southwest, face 26 charges each stemming from the armed raid June 5 on a rural northern New Mexico courthouse. Three of the charges are first-degree kidnaping and could result in the death penalty.

★ ★ ★

They were arrested during one of New Mexico's biggest manhunts which included units of the National Guard and about 100 state and local officers. Tanks, helicopters and Jeeps were used in the search.

State Police Chief Joe Black declined to disclose how many officers would guard the prisoners in the courtroom and during their trip from the state prison, where they have been held.

GUARDS NEEDED

"We'll have enough officers to guarantee complete security so that they'll have due process of law for these arraignments," Black said.

When the group's leader, Reies Lopez Tijerina, 40, and three of his followers were taken to Albuquerque Monday on federal charges stemming from another incident, heavy reinforcements of federal, state, county and city officers were in the courtroom

The raid on the Rio Arriba County Courthouse in Tierra Amarilla by more than a dozen gunmen came only minutes after a court appearance of seven of the group's members on unlawful assembly charges stemming from threats to take by force 600,000 acres of northern New Mexico.

Two policemen were wounded by gunfire, about 20 persons were detained in the courthouse, and two other men were taken hostage by the raiders but released unharmed as guardsmen and police moved in.

OTHER COUNTS

Besides first-degree kidnaping, other charges include 21 counts of second-degree kidnaping, one count of assault with intent to commit murder and one of unlawful assault on a jail.

Dist. Atty. Alfonso Sanchez has said he will seek the death penalty for the group, which also includes Tijerina's daughter, Rose; a son, Reies Jr., and a brother, Ramon Tijerina.

★ ★ ★

Dist. Judge Joe Angel of Las Vegas was named to hear the case after the two Santa Fe district judges were disqualified.

Still at large are another Tijerina brother, Cristobal, and Baltazar Martinez, whom Black considers the most dangerous member of the group. Gov. David Cargo has offered a $500 reward from his own pocket for information leading to Martinez' arrest.

PLANS CITY STATES

Reies Tijerina, a former Texas cotton picker who now claims to be the leader of the Southwest's Spanish-Americans, contends his followers are heirs to the millions of acres under old Spanish land grants. He proposes to set up so-called free city states on each of the land grants and operate independently of local governments.

Wahoo Is Lively Sportsman Game

BIMINI, Bahamas (AP) — Wahoos, one of the most abundant of Bahamas deep-water game fish, are models of streamlined speed and have been clocked at speeds up to 40 miles per hour.

The all-tackle, world record wahoo weighed 149 pounds and was caught off Cat Cay in the Bahamas in 1962.

A new way of administering general anesthetics involves the administration of any of the four most widely used agents directly into the bloodstream rather than by inhalation through the lungs and thence into the blood.

5 Dixie Whites Indicted

GRIFFIN, Ga. (UPI) — A grand jury yesterday indicted five white youths on charges of robbing the congregation of a Negro church and kidnaping and raping two choir members.

Indictments were returned against Winfred Johnny Parham, 19; Joseph Anthony, 18; William Lamar Clontz, 18; Robert L. Smith, 20, and Jackie Martin, 17, all of Spalding County, Ga. The five were being held without bond.

Six court-appointed attorneys will defend the men, slated for trial next week.

Five white youths robbed the Shady Grove Church near here during Sunday night services April 23, taking $75 from the collection plate and the congregation.

Two 18-year-old choir members were taken at gunpoint as hostages. They said they were raped before they were set free.

The defendants were arrested a week later at a roadblock in Texas.

Pharmacy Parley

PETOSKEY (AP)—Some 450 Michigan pharmacists will gather here June 26-28 for the 94th annual Michigan State Pharmaceutical convention.

Hormone Is Found; Suggests New Class

By Science Service

CHICAGO — Discovery of a new hormone that works directly on the salivary glands suggests there may be a whole class of hormones yet to be identified.

The new hormone, synthesized in the hypothalamus at the base of the brain, stimulates the production of saliva. Most neurosecretory or brain hormones, instead of acting directly on an organ travel through the pituitary glands on the way to their target. This hormone, called sialogen, appears to bypass the pituitary altogether.

★ ★ ★

It has stirred up considerable interest among scientists who reason that if the hypothalamus is making one hormone that stimulates a gland directly, it is probably making others.

Neurosecretory hormones may play a role in the regulation of blood pressure.

Gun-Carrying Grocers Credited in Holdup Drop

DETROIT (UPI) — A sharp drop in the number of grocery store holdups during the past three months has been credited to gun-toting grocers by Walter C. Shamie, organizer of grocer gun clinics.

In February, when the gun clinics for the small grocers were organized, there were 51 robberies, Shamie said Wednesday. The total dropped to 32 in March, 10 in April and 16 in May.

"I think that grocers carrying guns definitely act as a deterrent," said Shamie, a candidate for mayor in 1965.

"Crimes perpetrated against retailers are generally done by young toughs who have been led to believe they would run into no opposition," he said.

★ ★ ★

The four-week course on the use and respect of weapons has graduated 60 grocers, Shamie said. They spend three hours on four consecutive Sundays at the clinic.

Automatic
TRANSMISSION
• SERVICE •
ALL MAKES
ALL MODELS
"fully guaranteed"
MICHIGAN BANKCARD
RELIABLE
TRANSMISSION
922 Oakland — FE 4-0701

SPARTAN
FAMILY DEPARTMENT STORES
JUST A FEW OF THE MANY SAVINGS YOU'LL FIND!
ATLANTIC
Thrift Centers

Big Weekend Sale!

sturdy steel
AMF TRIKES
10-INCH SIZE
OUR EVERY DAY PRICE 7.97
$6
Loads of fun for boys and girls! Adjustable saddle seat and handle bar! Chrome fender!
12" SIZE ... REG. 9.97 ... 8.00
16" SIZE ... REG. 11.47 ... 10.00
TOY DEPT.

RADIO STEEL
SCOOTERS! WAGONS! WHEELBARROWS!
Your Choice!
American made by "Radio Steel"! Buy one or all three at this low price!
2.77 EACH
TOY DEPT.

INCLUDES BATTERY, EARPHONE, CARRYING CASE
12 transistor RADIOS
Scoop Buy!
Handsome compact radio is great as gift or "extra" radio!
4.99
JEWELRY DEPT.

MEN'S 100% COTTON TERRY KNIT SPORT SHIRTS
2 FOR $3
$1.79 EACH
Short sleeves, full cut and washable. Assorted styles and colors, S-M-L.

MEN'S BERMUDA or WALK SHORTS
2 FOR $3
1.59 EACH
Handsome shorts for cool leisure wear! Fast back styling with belt loops and scoop pockets! Also Western models! 100% cotton. Assorted colors. Sizes 29 to 36.
MEN'S DEPT.

36-INCH DURABLE
RIGID POOLS
Great for backyard fun! Made of quality, high density polyethylene! Strong . . . will not rust or rot!
1.47
TOY DEPT.

COLEMAN FLOOD LIGHT LANTERNS
OUR EVERY DAY PRICE 12.97
8.88
Single-mantle model! Burns 8 to 10 hours without refill!
SPORTING GOODS

PLASTIC COATED
PLAYING CARDS
by U.S. Playing Card Co.
Cellophane-wrapped decks! Assorted colorful designs!
Plus State & Local Taxes where applicable
4 FOR $1
27c EACH
JEWELRY DEPT.

MAKE-BELIEVE CAMPING!
PUP TENTS
Ocean-green tent cloth! Steel stakes, poles! Guide line!
OUR EVERY DAY PRICE 4.97
3.33

BOYS' 2-PIECE SHORT SETS
Assorted print shirts have contrasting colors to match shorts! Washable 100% rayon. Sizes 2 to 8.
69¢
BOYS' DEPT.

BOYS' ASSORTED DRESS PANTS! DUNGAREES!
DRESS PANTS
Ivy and continental styles in rayon, acetate blend sharkskin. Assorted colors. 6 to 12.
DUNGAREES
10-oz. wt. cotton. Western styling. Reinforced at stress points. Wide belt loops. Assorted colors. 4 to 12.
1 EACH
BOYS' DEPT.

MEN'S CASUAL PANTS
Scoop Buy!
2
Choose Ivy belt-loop styles or continental models! Sanforized® finish! 100% cotton or cotton, Avril® rayon blend! Assorted colors. Sizes 29-42.
MEN'S DEPT.

SPARTAN
FAMILY DEPARTMENT STORES
SHOP SPARTAN-ATLANTIC 9:30 A.M. TO 10 P.M. DAILY
SUNDAY 12 NOON TO 6 P.M.
Corner of Dixie Highway and Telegraph Road—IN PONTIAC
ACRES OF FREE PARKING
your MICHIGAN BANKCARD welcome here

'Le Rallye'—Where French Youth Dances to Mother's Tune

PARIS — (NEA) — In the U.S.A. they call it "going steady," but in France it goes by the name of "le rallye" and the kids dance to mother's tune.

For sentimental Anglo-Saxons, marriages are made in heaven. But practical French mothers believe that the best marriages are "arranged." To them teen-agers "going steady" appear slightly ludicrous.

A "rallye" is a postwar, 100 percent Gallic institution. It is really a leisured class, closed-circuit social grouping of parents who are determined to forestall, or at least delay, their daughters' dating unknown boys in places outside parental control.

So far, the most popular method has involved a mother's entering her offspring for membership in a rallye at the age of 15 for a period of four or five years.

★ ★ ★

During this time the youngsters are kept busy dancing with socially approved partners at huge, crowded gatherings, leaving very little opportunity for potentially dangerous encounter elsewhere.

POWERFUL ALLY

The heavy French school curriculum is, since all time, the parents' powerful ally.

Should two rallye partners be seeing rather more of each other than their parents had intended, at least there is the assurance that the rules of the game are being broken by one of their own set.

There are actually between 10 to 15 recognized rallyes in Paris.

★ ★ ★

Madame dupont-Durand's rallye, now in its sixth year, recently held its annual private ball for the teen-age daughters and slightly older sons of the wealthy Paris bourgeoisie and titled families.

Madame Dupont - Durand, lawyer's wife and mother of two daughters (now married) started some years ago what is considered the most successful rallye, with a list of her children's friends.

News of the birth of a new rallye spread like wildfire and Madame Dupont-Durand was besieged by prudent mothers requesting the privilege of membership.

Acceptance could only be achieved through friends or on the family's social standing, as there is no admission fee.

The Dupont-Durand rallye has its own set of rules. Madame made it known that for her first year she wanted no more than 20 girls aged 15 and some 25 boys aged 16-17, who must attend the dancing classes of Monsieur Barraduc's Academy.

Parents take turns as hosts, provide food, soft drinks and a record player.

This for the second year, when dances are held every other Sunday from 5 to 9 p.m. attended by 100 to 150 teenagers.

Girls are accompanied by their mothers and escorts and everybody is home by 10 p.m.

★ ★ ★

The third year usually musters a carefully vetted membership of 300 to 500.

Girls are 17, expected to wear short evening dresses and the boys are sometimes asked to wear dinner jackets.

Dances are held every Saturday from 6 p.m. to midnight, but only soft drinks are served. Watchful mothers or chaperones crowd the hosts' salon.

The fourth year is the hardest on the parents' checkbook. For example, the ranks of Madame Dupont-Durand's rallye have grown to 900-1,500 socially eligible young people who may include the children of divorced parents.

At this stage, most mothers relax enough to entrust their daughters to partners they have known for four years.

Then there are the invitations sent out by other rallyes and young couples may rush from one dance to another the same evening.

There are also dinner dances where young people acquire the fine art of conversation and poise they will need later on as hosts.

Promoters of rallyes bank on four years of continuous cooperation on the part of a particularly rebellious age group.

★ ★ ★

With parents taking complete charge from the age of 15 upwards, the teen-agers must enjoy themselves sufficiently in their own group not to seek other social contacts.

★ ★ ★

The system, on the face of it, seems foolproof.

'Air Pollution May Induce New Ice Age'

By Science Service

CLEVELAND — Air pollution is changing the weather and could bring on another Ice Age if atmospheric conditions are right.

More likely, according to Dr. James P. Lodge, we will just have "a substantial number of years without any summer" in cities across the northern United States.

"But," he observes, "we really don't know enough about the dynamics of the atmosphere to be certain. I think it's safe to say that whatever may come, it's going to be distinctly less comfortable."

Dr. Lodge, a chemist at the National Center for Atmospheric Research, Boulder, Colo., was chairman of a session on long-lived air pollutants at the meeting here of the Air Pollution Control Association.

★ ★ ★

An ominous sign, he pointed out, is that "the glaciers of the Pacific Northwest have stopped shrinking. They have shown no measurable changes in three or four years."

STATISTICS CITED

Some disturbing statistics were cited by Dr. Robert A. McCormick, a meteorologist at the Air Resources Field Research Office of the Public Health Service in Cincinnati.

"We have recently published information," he observed, "... which indicates that atmospheric turbidity (dustiness) has increased worldwide by about 30 per cent since the turn of the century."

★ ★ ★

This would mean a general temperature drop of some eight degrees F. if not counteracted, Dr. McCormack said. Heat storage in the ocean and the build-up of carbon dioxide in the atmosphere have tended to slow down the temperature drop.

Elegance of Simplicity



Diamond Solitaire

Tailored styling in the grand manner. A value as great as it is beautiful.

by Feature

WHITCROFT Jewelers

DIAMONDS-WATCHES-JEWELRY
EXPERT WATCH REPAIR

EASY CREDIT TERMS
FE 8-4391
7 N. SAGINAW

SPARTAN FAMILY DEPARTMENT STORES

JUST A FEW OF THE MANY SAVINGS YOU'LL FIND!

ATLANTIC Thrift Centers

Big Weekend Sale!



Shift Spectacular!

Delightful set includes print or stripe shift with matching solid shorts or Jamaicas! 100% cotton in assorted colors! In sizes 3 to 14.
GIRLS' DEPT.
$1

Beautiful selection of quality cottons in prints, stripes, checks, plaids! Bare back with shoulder straps. Sizes S, M, L.
LADIES' SHIFT DEPT.
1.59 Ea.
2 FOR $3

Fabulous selection... zipper fronts and step-ins, ruffled and striped trims! Assorted fabrics, colors! In sizes 10-20; 14½-24½.
LADIES' SHIFT DEPT.
2.50

Solid shift with embroidered braid yoke or A-line Dotted Swiss style! 100% acetate with 2 pockets! Pink, blue, maize. In sizes 10 to 18.
LINGERIE DEPT.
1.77 EACH



MILIUM LINED FOAM BACK
DRAW DRAPES
Solid color drapes are foam lined for light and temperature control! Deluxe custom stitching! Deep pinch pleats! Heavy textured weight fabric! Decorator colors!
SIZE 48" x 84" 4.97
3.97 48" x 63"
DOMESTICS

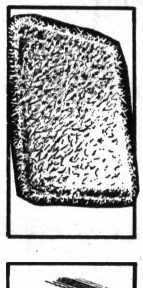

HI-PILE SPARKLE
100% VISCOSE RUGS
Now Only 1.77 EACH
Luxurious Viscose® rayon scatter rug has non-skid Latex backing! Decorator hi-shades! 24" x 36".
DOMESTICS



PRINTED FOAM-BACK
TABLE CLOTHS
Now Only 50¢
Attractive printed plastic table cloth wipes clean in an instant! Sizes 52" x 70" and 52" x 52".
*slightly irregular

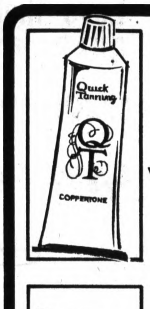

Q.T. QUICK TANNING LOTION
1.45 VALUE! 89¢
Tans you in 3 to 5 hours with or without the sun! 2 fluid-oz. plastic tube.
TOILETRIES



SUPER STAINLESS STEEL
PERSONNA® BLADES
79¢ VALUE! 49¢
Double edge! Get a close, comfortable shave every day!
TOILETRIES

LADIES' 1 AND 2-PC. SWIM SUITS
3.84
Choose from nauticals, novelty stripes, button trims! Solids, patterns, ribs! Some belt styles! Assorted fabrics, colors! Foam rubber bras! 32-38.
SPORTSWEAR DEPT.



SPARTAN FAMILY DEPARTMENT STORES

SHOP SPARTAN-ATLANTIC 9:30 A.M. TO 10 P.M. DAILY
SUNDAY 12 NOON TO 6 P.M.
Corner of Dixie Highway and Telegraph Road—IN PONTIAC
ACRES OF FREE PARKING

your MICHIGAN BANKARD welcome here

WATER SKIS

Reg. 34.95 LUND "Chuck Sterns" SLALOM SKI
Custom concave ski, fully laminated of ash or mahogany, clear natural finish. Comfortable custom binding.
NOW 29.99

Reg. 21.50 "LUND" SLALOM SKI
Banana style, toe-tip construction, white finish.
NOW 17.99

ONE OF MICHIGAN'S LARGEST SELECTIONS OF WATER SKIS

Reg. 34.95 VOIT "Lotus" COMPETITION SLALOM SKI
Select white ash, natural finish, new professional tracer. 2 plus 2 slalom skeg for control and balance.
NOW 27.99

VOIT "Marlin" COMBI SKI SET
Red Marine enamel, white stripes, white vinyl binding.
22.99

CYPRUS GARDEN "Trixter"
Banana style, full length cutaway, tournament model.
47.95

Reg. 42.50 LUND DELUXE "Capri" Combi Ski
Tyfl laminated construction of ash and mahogany, banana design.
34.99

POLYSTYRENE PADDLE BOARD
11' long, 24" wide, 4" thick, supports 400 lbs.
49.95

GYPRUS GARDEN SKI SKAT . . . 14.95
Reg. 6.95 SKI TOW ROPE 5.99
Reg. 8.95 SKI TOW HARNESS . . . 6.99
Reg. 10.95 SKI MASTER BELTS . . 8.99
PROFESSIONAL SKI MASTER VEST
Men's 15.99
Ladies' 15.99
FOAM SKI BELTS 3.99

Charge Accounts Invited
Security Bank Credit Cards Honored
Michigan Bankard Honored

SPORT Griswold GOODS

Mail & Phone Orders

PONTIAC Tel-Huron Center 51 S. Telegraph FE 4-2526 Open Mon., Thurs. and Friday 'til 9

LIVONIA Wonderland Center Plymouth and Middle Belt GA 1-3301 Open 'til 9:30

BIRMINGHAM 255 Hamilton Row MI 6-2515 Open Thurs. and Fri. 'til 9

DOWNTOWN 1134 Griswold MU 2-5555 Open Mon. 'til 9:30

The RB Shops

Semi-Annual

BRA AND GIRDLE SALE

DISCONTINUED STYLES
- FORMFIT
- WARNER
- MAIDENFORM
- YOUTHCRAFT
- PETER PAN
- GOSSARD
- VASSARETTE

BRAS

VALUES TO	SALE
5.00	1.99
4.00	2.99
5.00	3.99
3.00	2.39

GIRDLES

VALUES TO	SALE
12.50	6.99
10.00	4.99
9.00	6.99
8.00	5.99
7.00	3.49
6.00	2.99
5.00	2.49
4.00	1.99
4.50	2.29
3.50	1.79

• ROYAL OAK, 314 W. 4th • FERNDALE, 220 W. 9 MILE • BIRMINGHAM, 142 W. MAPLE • PONTIAC, TEL-HURON • ROCHESTER, NORTH HILL PLAZA

Sun and Fun SPECIALS



2 Days - Reg. 14.44 20 In. Dash
8-Ft. Swimming Pool 10.87

2 Days - Reg. 59¢ 21"x22", Strong
Styrofoam Surfers 47¢



3 Days Only - Misses' Reg. 1.96
Breezy New Sun Tops 1.46

3 Days Only - Misses' Reg. 1.87
Any-Season Jamaicas 1.37

Kresge's

TEL-HURON SHOPPING CENTER

OPEN: 9:30-9:00 P.M. Monday-Saturday

. . . headquarters for Carter's famous cotton knits



More Often Outgrown Than Outworn!
Carter's
Famous Spanky Pants and Shirt

★ Fine soft cotton knit
★ Machine washable and no ironing needed.
★ Sizes: 4-16 yrs.
Order a summer-full now!

Carter's Famous Spanky Pant with all-elastic waist and reinforced cuffs and gusset. In White Only . . . . . 69¢

Carter's Comfortable Shirt with low neck, built-up shoulders. White only . . . . . 75¢

TEL-HURON FE 5-9955
CHILDRENS Shop
Use Your Security Charge or Michigan Bankard
Open Every Day 9:30 A.M.



HAM STEAK DINNER
Generous Center Cut, Corn-Fed Ham with Grilled Pineapple, Served with French Fries, Chopped Lettuce Salad, Choice of Dressing and Toasted Buttered Bun.
$1.55

ELIAS BROTHERS
BIG BOY
20 S. Telegraph Across from Tel-Huron
Silver Lake Rd. and Dixie Highway
This Price Good Only at These Two Big Boys

---

semi-annual
sale, famous make bras and girdles

bras 1.99 to 3.99
girdles 3.99 to 11.95



Famous makers include Hollywood Vassarette, Maidenform, Peter Pan, Exquisite Form, Flexees, Warner's, Winkelman's Own, Youthcraft, Goddess and Phantoms. Bras, 32-36 A and 32-38 B, C. Girdles, S-M-L. White and colors in the collection.

Winkelman's
Shop Monday through Saturday to 9
TEL-HURON SHOPPING CENTER — Telegraph at Huron Roads



JOIN THE CROWD And SAVE AT THE COMPACT SHOPPING CENTER

★ Cunningham's
★ Winkelman's
★ Osmun's
★ Kresge's
★ Sander's
★ 1 Hour Valet
★ Jayson Jewelers
★ Children's Shop
★ Griswold Sporting
★ R. B. Shops
★ Beckwith-Evans
★ Shoe Box
★ Wrigley's
★ Camera Mart
★ Petrusha & Sons
★ Golden Thimble

TEL-HURON
on Telegraph at W. Huron Street
Shopping Center

LOOK WHAT'S NEW
For Summer at Tel-Huron

HOUSE OF FABRICS

REMNANTS
A wonderful selection of hundreds of remnants in all types of fabrics reduced to ½ off the remnant price. Hurry in and save.
½ OFF

FABRIC SALE!

Golden Thimble

FABRICS FIT TO SEW WITH A GOLDEN NEEDLE

TEL-HURON SHOPPING CENTER
Phone 335-5471



Love that Outdoor Look!
GRASSHOPPER
• White
• Navy Blue • Chino and Black
• Sizes 4½ to 10
• Width N-M
$4.99



• WHITE
Children's Sizes 7½ to 12
$4.49
MISSES' 12½ to 3, N-M
$4.99
WOMEN'S SIZES 4-12
$5.49
N-M



MANY OTHER COLORS AND STYLES TO CHOOSE FROM!

Shoe Box
FIT-RITE GUARANTEED

TEL-HURON 29 So. Telegraph
FE 4-0259 Open 9:30 to 9 Mon., Thurs., Fri., Sat. Tuesday and Wednesday 'till 6
Northwood Center, Royal Oak

Michigan Bankard Security Charge Diner's Club

2-Piece Mayonnaise Set
Perfect Gift or Prize

★ CRYSTAL GLASS BOWL Sapphire Tinted ★ SILVER PLATED LADLE by International Silver Co.



Only 1.29 Reg. $1.95

JAYSON JEWELERS
FE 4-3567
Open Mon., Thurs., Fri. and Sat. 'Til 9
Charge Accounts Invited — Easy Credit Terms

BELL & HOWELL CAMERA AND PROJECTOR SALE

AUTO LOAD ZOOM SUPER 8 CAMERA



Reg. $159.95
$96.50
FULLY AUTOMATIC BATTERY OPERATED

DUAL 8MM and SUPER 8 PROJECTOR
$64.50





AUTO FOCUSING TAKES 100 SLIDE TRAY AUTO TIMER
ON SALE AT CAMERA MART
$117.49 Charge It

The Camera Mart
TEL-HURON SHOPPING CENTER
65 S. TELEGRAPH FE 4-9567

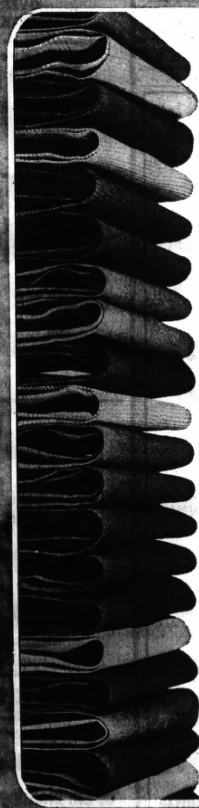

Osmun's has it . . . at a nice price.

FaraPress™ Slacks by Farah
$8 and $9

FARAH

Look what we have, for you. Slacks with belt loops and cuffs. Slacks with self-belts and no cuffs. In Blue-Grey, Sage, Bronze, Gold, Black, Rust, Brown, Navy and Olive. Trichex slacks. Vegas Chex slacks. Glen Plaid slacks. (Just about every size, too! They never need ironing, they're perfect for golfing or the week-end. And look what else we have: Osmun's convenient charge accounts. It all stacks up.

AVAILABLE AT TEL-HURON STORE ONLY!

a part of Pontiac since 1931
OSMUN'S
STORES FOR MEN & YOUNG MEN

FREE PARKING at ALL STORES

■ Downtown Pontiac Open Fri. 'til 9
■ Tel-Huron Center in Pontiac Open Every Night 'til 9
■ Tech Plaza Center in Warren Open Every Night 'til 9

Turns to Propaganda in Effort to Recoup

Russia's Role as a Protector Is Damaged

By LEON DENNEN
Foreign News Analyst
Newspaper Enterprise Assn.

UNITED NATIONS, N.Y. — It took Israel three days to defeat the Arab armies but it will take many weary months, perhaps years, to bring peace to the Middle East.

Now, as always, real peace in the strife-torn area depends on the cooperation between the United States and the Soviet Union. But are the Russians ready to bury the hatchet?

It is already clear that they will try to gain at the bargaining table — in the Security Council and at other international conferences — the victory that their clients, Egypt and Syria, were unable to achieve on the battlefield.

From now on until a final solution is reached, Russian propaganda will, of course, paint the United States as the villain of the tragedy, the real "aggressor" in the Middle East.

★ ★ ★

Thus, the Kremlin leaders, in their own press and in radio broadcasts to the West, were careful not to repeat Nasser's charges that America and Britain gave air support to Israel. But they made (and are making) abundant propaganda use of this unfounded allegation in their Arabic broadcasts to the Middle East.

SERIOUS BLOW

Nevertheless, the credibility of Soviet Russia as protector and guarantor of client states in the Arab world, even throughout the underdeveloped world in Africa, Asia and Latin America, suffered a serious blow.

This blow to Moscow's diplomacy, it is already evident, will be only partially redressed by the propaganda advantage accruing to the Kremlin from violent verbal identification with the Arab cause.

For the present at least, the Arabs still look to Russia for support, but in the United Nations and elsewhere Soviet-Arab relations are already burdened by grave disillusionment on both sides.

★ ★ ★

When hostilities broke out in the Middle East the Russians suddenly discovered that they have long been fueling a vehicle they were not driving.

REAPPRAISAL DUE

They will now have to reappraise their policy of backing proxy powers in crises over which they have no control.

Now that the smoke has cleared and the diplomatic guns are going into action, there is increasing evidence that the Middle East conflict—that Russia neither wanted nor expected — was a result of a profound misunderstanding between Moscow on the one hand and Nasser and his Syrian allies on the other.

Neither side understood the intentions and capabilities of the other.

NOT PREPARED

Nasser obviously misunderstood the depth of Soviet restraint and the military necessity for it.

★ ★ ★

Faced with the Red Chinese enemy along a 4,000-mile border, Moscow was obviously not prepared (and is not prepared) to engage in war in the Middle East.

The Russians overestimated Nasser's understanding of their position and his military capabilities on which they have spent so much.

Both Nasser and Moscow, finally underestimated the willingness and ability of Israel to act on her own.

But most important, at a crucial moment, Russia's military intelligence was poor.



AP Wirephoto

TRIM TROOPS — Israeli women soldiers stand with their armored personnel carrier in Koneytra, Syria. The picture was taken on June 13 after the Israelis had taken over that section of the nation.

7 Quakes Rock Fairbanks but Damage Toll Is Light

FAIRBANKS, Alaska (AP) — Residents were sweeping up, mopping floors, and repairing broken glass today in the wake of seven earthquakes that rocked this area Wednesday.

It was the worst shaking this inland Alaska city has felt in three decades, but did not approach the devastation caused by the March 1964 earthquake in the Anchorage area.

★ ★ ★

There were no reports of injuries here Wednesday and no major structural damage.

Seismograph stations in Alaska and Washington State rated the three heaviest shocks at an intensity of 6.7 to 7 on the Richter scale. The 1964 Good Friday tremor measured 8.3, strongest recorded in North America.

BUILDING EVACUATED

The four-story state court and office building was evacuated after water pipes broke in the ceilings of all four floors. Patients in the five-story hospital at nearby Ft. Wainwright were led or carried from the building.

At least three chimneys were knocked down in the residential area and there were some power shortages. Bottles toppled from the shelves of a large supermarket, and the largest drug store in Fairbanks estimated broken glass damage at $5,000.

★ ★ ★ ★

The Alaska 1967 centennial exposition grounds, not yet opened for the day, escaped damage. Many tourists hurried into open spaces.

The first tremor struck at 8:04 and many downtown workers en route to their jobs gathered on streets and sidewalks to be joined by others streaming from downtown offices.

Pontiac Retail Store
OFFERS
A HUGE SELECTION
OF
1967 MILEAGE CARS
ALL AT FANTASTIC SAVINGS

1967 PONTIACS — TEMPESTS AND FIREBIRDS
AT A PRICE YOU CAN'T AFFORD TO TURN DOWN!

DURING THE MONTH OF JUNE
in cooperation with the State of Michigan's
attempt to remove unsafe cars from our highways
PONTIAC RETAIL OFFERS
$75.00
FOR ANY "JUNK" TRADE-IN, AS LONG AS YOU CAN DRIVE IT INTO OUR USED CAR LOT
1. Only 1 trade-in allowed per sale. 2. Trade-in must be appraised at time of sale. 3. Must belong to the person making the new purchase.

Pontiac Retail Store
WIDE TRACK AT MT. CLEMENS DOWNTOWN PONTIAC

WICKES
ESTABLISHED 1854
SUMMERTIME SAVINGS!
BUDGET SIZED BARGAINS!
SALE PRICES IN EFFECT JUNE 22 THRU JUNE 28
PASSED ON TO YOU . . . Because of our tremendous purchasing power and enormous JUNE INVENTORY!

ROUGH SAWN
SIDING
$161.03
Reg. 169.50
SAVE 8.47

½ INCH CD
SHEATHING
$2.96
Reg. 3.04 SAVE 8c

LAUAN
MAHOGANY
PANELING
Now $2.98
Reg. 3.68
SAVE 70c

LUMBER
OVER 300 MILLION FEET SOLD ANNUALLY!
COMPLETE STOCKS AVAILABLE IN FRAMING LUMBER.

WHITE FIR
STUDS
NOW 56¢ EACH
2" X 4" — 7' 8¾" and/or 8'.
All stock association grade stamped!

ASPHALT
SHINGLES
3 in 1 SQUARE TAB
NOW $6.60 Sq.
3 in 1 square tab SEALDONS
NOW $7.26 Sq.



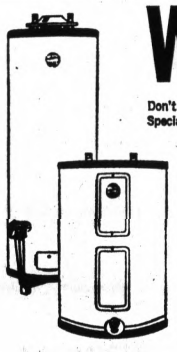

WATER HEATERS
Don't miss this terrific savings! 30 gal. Gas and 52 Gal. Electric Water Heaters . . . Now on Special this week only! Glass liner, 100% safety controls, white enamel finish.
30 GALLON GAS
$39.77
Reg. 44.95, SAVE 5.18
52 GALLON ELECTRIC
$49.95
Reg. 59.95, SAVE 9.96

WICKES
ESTABLISHED 1854
Home Supply Center
BLOOMFIELD MIRACLE MILE SHOPPING CENTER
Telegraph at Square Lake Rd., Pontiac
OPEN: Monday thru Saturday 9-9 332-9173

Summer Classes Launched at City Junior, Senior Highs

Pontiac junior and senior high school summer classes started today while elementary and community school programs generally begin Monday.

Some 470 high school students began morning half-day classes at Pontiac Central High School. Courses are offered in English, history, art, business education, science and math.

Junior high classes began at Washington Junior High but students may still register through tomorrow. More than 125 students are studying mathematics, English, social studies, science, typing and reading.

Registration fees for the half-day morning sessions are $20 for one course and $30 for two courses for Pontiac school district residents and $25 and $35 for outside the district. Classes run through Aug. 4.

★ ★ ★

About 70 pupils are expected to attend the summer elementary program at Crofoot School which runs through July 28. Pupils may register at the school at 8:30 a.m. Monday for remedial reading, spelling and arithmetic.

Fees are $25 for public or parochial pupils in the district and $30 outside.

Six-week courses for students and adults will be given at eight community schools — Eastern and Jefferson junior highs and Bagley, Bethune, Franklin, Whittier, McConnell and Wilson.

Some courses have already started. The public is advised to check individual schools for further information.

Chicago Woos GOP Panel

CHICAGO (UPI) — The committee which will pick the Republican party's 1968 convention site visited Chicago yesterday and was wined and dined and took a look at the proposed convention hall.

The city has offered the GOP more than $750,000 in cash and free facilities and services for the convention, which is being sought by all the nation's convention centers.

★ ★ ★

GOP National Chairman Ray C. Bliss heads the committee.

Indications are the prime drawback of Chicago as the location of the convention would be the seating limitations imposed by the International Amphitheater, site of the 1960 GOP convention.

Ebb Tide Eggs Enemies Away

NASSAU, Bahamas (AP) — A popular superstition among some Bahamian natives, derived from the dark precepts of obi magic, states that one can rid oneself of an enemy merely by writing his name on an egg and tossing it into the sea at ebb tide.

The enemy will supposedly leave the Bahamas soon afterward.



TINY ALARM SYSTEM — This battlefield alarm can be worn on a soldier's belt to warn him of an enemy's approach. The device consists of a flashlight battery, buzzer and signal light activated when a thin wire laid around a man's position is broken. Six ounces of pressure is sufficient. The alarm is being tested at the Army Electronic Proving Ground at Ft. Huachuca, Ariz.

ENJOY PERFECTLY AGED COLORADO CORN-FED BEEF



Do you *ache* for a meal that's a meal? Are you tired of regular common food? Want a steak so good and satisfying it'll make an evening a night to *remember?* Cost? No more ever than you'd gladly pay . . . for instance a Mr. Steak Choice Sirloin Dinner $2.60 . . . think how you'll (and she'll) (and they'll) enjoy it.

PONTIAC: Elizabeth Lake Road across from The Mall just west of Telegraph.
WESTLAND: Wayne Road just south of Hudson's Westland Shopping Center.

ALWAYS AMPLE FREE PARKING

6 GENUINE *Fiery* DIAMONDS

NO MONEY DOWN



Sold With a *Lifetime Guarantee*
NEVER BEFORE a value like this. Beautifully styled 6 stone mond wedding pair at a SENSATIONALLY NEW low price
$39.50 Pay Only $1.00 Weekly

FREE!
14k GOLD MEN'S WEDDING BAND
With Purchase of Set Above



MICHIGAN BANKARD

CLASSICS on Credit

PARK JEWELERS and OPTICIANS
1 N. SAGINAW
(Corner Pike St.)
FE 4-1889

EYE Examinations
Dr. Cherney Optometrist

HOME FIX-UP SPECIALS

THE LARGEST TILE SELECTION IN THE PONTIAC AREA!

CERAMIC TILE from 39c SQ. FT.

Vinyl RUBBER TILE The Best All Around Floor 9"x9" 15c Ea.

MICA Cigarette and Alcohol Proof 29c Sq. Ft.

Genuine MOSAIC TILE 39c Sq. Ft.

Solid VINYL TILE 9"x9" — First Quality, Light Colors, Grease-proof 9c Ea.



VINYL ASBESTOS TILE
- 1st Quality
- Grease Proof
- Light Colors
- Marble Chip Design

Enough TILE for a 9'x12' Room $11.20

7c Each 9"x9"

Plastic WALL TILE 1c, 2c, 3c Each

We Buy Glass Lamps and Leaded Glass Shades!
FRONT DOOR PARKING
ACROSS from The MALL
2265 ELIZABETH LK. RD.
FE 4-5216
Open Mon., Thurs., Fri. 9 to 9
Tues., Wed., Sat. 9 to 6

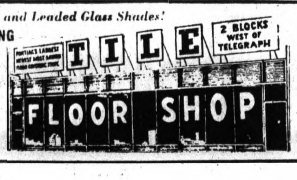

PRICES SLASHED!
ON NEW 1967 FRIGIDAIRE Jet Action Washers & Dryers
Must make room for new models!

FRIGIDAIRE Factory Clearance
This model has been officially discontinued by the Frigidaire factory . . . new models are coming!

Look for this sign and SAVE!

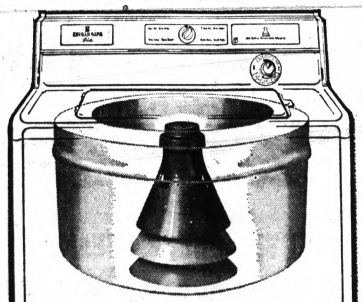

JET ACTION FOR NEW DEEP CLEANING!

Model WAL

Matching Frigidaire Dryer with Durable Press Care!
- Keeps new no-iron fabrics crisp, fresh!
- No-stoop lint screen right on the door!
- No-Heat Cycle for airing, dusting!

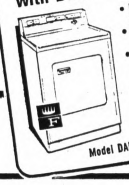

$1.29 a week
Model DAL, Electric

Lowest-Priced Frigidaire Jet Action Washer Removes Lint Automatically . . . Without a Lint Trap!
- Jet-away rinse "jets" away lint and scum—no lint trap to clog or clean.
- Deep action agitator moves up and down—plunges clothes deep into sudsy water for new, deep cleaning!
- Jet-spin cuts drying time, saves tiresome lifting.
- Automatic soak cycle loosens, lifts dirt and grime.

$1.99 a week

Frigidaire Washer with 2 speeds for multi-fabric washing!

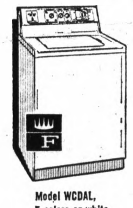

Model WCDAL, 5 colors or white
- Special gentle speed gives Delicates and Durable Press extra care!
- Deep Action Agitator for new deep cleaning!
- Jet-Away Rinse, jet-simple design, jet-spin, too!

$2.47 a week

Name the fabric! This Frigidaire Washer has the right cycle!

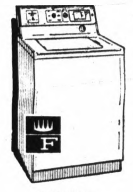

Model WIAL, 3 colors or white
- Has six different fabric settings, two speeds! Handles Durable Press fabrics beautifully!
- Gives you all the Jet Action features—Deep Action Agitator, Jet-simple mechanism, Jet-Spin and more!

$3.18 a week

No belts No pulleys No gears

JET-SIMPLE DESIGN. NO BELTS! NO PULLEYS! NO GEARS!
5-YEAR NATIONWIDE WARRANTY BACKED BY GENERAL MOTORS.
1-year warranty for repair of any defect without charge, plus 4-year Protection Plan (parts only) for furnishing replacement for any defective part in the complete transmission, drive motor and large capacity water pump!

Take your choice of these matching Frigidaire Dryers!

DPC

Every Frigidaire Dryer has Durable Press Care! Ends "endless" ironing! Keeps new no-iron fabrics looking the way they're supposed to... creases in, wrinkles out!

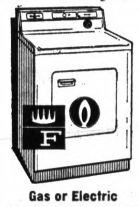

Gas or Electric
Say farewell to ironing with this lowest-priced Frigidaire Dryer! • DPC keeps the press in Durable Press fabrics! • No-stoop lint screen! • Timer lets you set exact drying minutes!
SAVE!

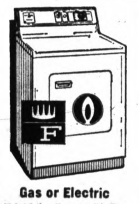

Gas or Electric
Frigidaire Dryer with Porcelain Enamel drum won't snag delicates! • Dries even sheerest fabrics safely! • Special setting on Timer for no-iron fabrics! • No-heat cycle for airing, fluffing.
SAVE!

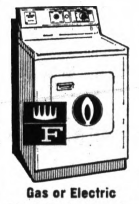

Gas or Electric
This Frigidaire Dryer figures drying time for you! • Automatic Dry Cycle stops dryer when clothes are dry! • Fabrics Selector matches drying heat to the fabric! • No-stoop Dacron lint screen.
SAVE!

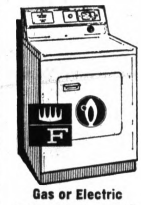

Gas or Electric
Tailor drying heat to the fabric! Heat-Minder keeps clothes up to 20° cooler without extra drying time. • Electronic Dryness Control shuts off when clothes reach proper dryness!
SAVE!

There Is a Frigidaire Dealer Near You!

CLAYTON'S 2133 Orchard Lake Rd. 333-7052	CRUMP ELECTRIC 3465 Auburn Rd. UL 2-3000	GOOD HOUSEKEEPING SHOP of PONTIAC 51 W. Huron St. FE 4-1555
KEASY ELECTRIC 4620 Dixie Hwy., Drayton Plains OR 3-2601	Bill Petrusha and Sons 77 S. Telegraph Rd. Tel-Huron Shopping Center 1550 Union Lake Rd. Union Lake	WKC 108 N. Saginaw St. FE 3-7114

Two Great Names—
FRIGIDAIRE AND GENERAL MOTORS
Our appliances are backed by the integrity of these two great names.

Nearly Normal After Strike

Detroit Police Resume Routine

DETROIT (AP)—Detroit's police force today resumed a nearly normal routine after the settlement of a five-day strike over pay raises.

Chief Inspector Thomas Turkaly said no new sick calls were reported Wednesday for the first time since the strike began.

★ ★ ★

This left the total number of patrolmen previously reporting ill at 337, compared with the 874 of the city's 2,668 patrolmen who were off duty Tuesday.

A five-man citizens' committee formed by the Rt. Rev. Richard S. Emrich, Episcopal Bishop of Michigan, helped work out the details of the settlement between Mayor Jerome P. Cavanagh and the Detroit Police Officers Association (DPOA).

SUSPENSIONS CUT

Under the terms of the settlement, suspensions were cut from 198 to six.

Giving both parties 10 days to renew negotiations, the settlement called for a return to normal duty and the lifting of suspensions, and all legal proceedings filed by either party were to be delayed.

★ ★ ★

With the strengthening of the force, ticket writing in the city showed some improvement, said Turkaly.

He said however, that the number of tickets written does not approach the figure before the slowdown started.

AS A PROTEST

The city's patrolmen started issuing less traffic violations tickets in mid-May as a means of protesting what they termed substandard wages.

They demand a wage boost from the current top of $8,335 after five years service to $10,000. Cavanagh says the city does not have the money and can not grant the demands.

★ ★ ★

Policemen, however, are burning over the city's building an air-conditioned penguin house for the Detroit zoo.

"Money is available for penguins but not policemen," one irate patrolman said.

Zoo officials say the penguin house will cost more than $770,000.

They say that construction of the penguin shelter is contracted, and therefore cannot be halted.

★ ★ ★

But "I wish I were a penguin," read a banner wrapped around a police dog escorted along a police picket line earlier this week.

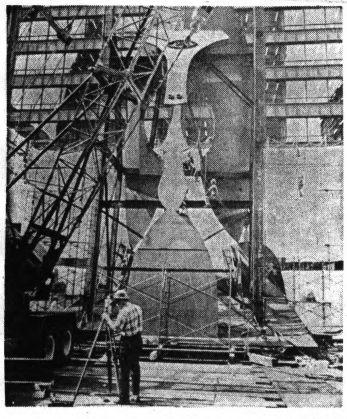

AP Wirephoto

GIFT TO CHICAGO — A strange, 50-foot-tall creature has landed on the Civic Center Plaza in Chicago. It has staring, never-blinking eyes that seem to be following the progress of the workmen assembling the sculpture, a gift from artist Pablo Picasso. It will weigh 160 tons when fully assembled and is being put together from prefabricated pieces.

Ease Abortion Laws---AMA

ATLANTIC CITY (AP) — The American Medical Association Wednesday adopted a policy of abortion more liberal than the overwhelming majority of state laws.

★ ★ ★

The AMA said it favored abortion when documented medical evidence showed:

"The continuance of the pregnancy may threaten the health or life of the mother.

PHYSICAL DEFORMITY

"That the infant would be born with incapacitating physical deformity or mental deficiency.

★ ★ ★

"That continuance of a pregnancy, resulting from legally established statutory or forcible rape or incest, may constitute a threat to the mental or physical health of the patient."

★ ★ ★

Most states permit abortion only to save the mother's life.

The AMA policy was adopted by its house of delegates, with only one of the 242 physician delegates opposing it.

Body Is Found

BENTON HARBOR (AP) — Berrien County authorities today sought the identity of a young Negro male, 16 to 25 years old, whose body was found in Lake Michigan Wednesday by a commercial fishing tug based at Benton Harbor. Medical Examiner Dr. Richard Lininger estimated that the body, clad only in swim trunks, had been in the water four weeks.

Tour to Promote Traverse Area

TRAVERSE CITY (AP)—The annual Goodwill Motor Cruise, sponsored by the Traverse City Area Chamber of Commerce, begins Monday when a motorcade leaves this northwestern Lower Michigan community for Fort Wayne, Ind.

The tour, designed to promote the Grand Traverse Bay area as a vacation resort, will cover Cincinnati, Dayton, Lima and Toledo in Ohio, then move on to Ann Arbor and Midland before returning home.

The Bureau of Census was established in 1902.

14 Vie for Cherry Queen Crown

TRAVERSE CITY (AP)—Officials of the National Cherry Queen pageant, which opens at Traverse City June 30, said Wednesday that 14 contestants had entered this year's contest. The new queen, to be selected July 1, will reign over the annual National Cherry Festival July 10-15.

BEEF UP YOUR MENUS WITH SAVINGS

U.S. NO. 1 California Potatoes 10 lbs. 59¢

FRESH TOMATOES 11-OZ. PKG. 19¢

HAMILTON GRADE A LARGE EGGS doz. 37¢

SPARTAN SLICED CHEESE 1 lb. 59¢

BANQUET Frozen Pot Pies (BEEF, CHICKEN, TURKEY) 15¢

Instant Tender Leaf Tea 2-oz. jar 69¢

Velvet Brand ICE CREAM ½gal with coupon 39¢

Contadina TOMATO SAUCE 8-oz. can WITH COUPON 5¢ 10 CAN LIMIT

BEEF SPECIALS FOR THRIFTY SHOPPERS

USDA CHUCK STEAK 49¢ lb.

USDA CHUCK ROAST 49¢ lb.

USDA Round Bone ROAST 59¢ lb.

Miracle White All Purpose Laundry Additive, Qt. . .59¢
Contadina Tomatoes, 1-lb., 12-oz. can, 4 for . . .$1.00
Maxwell House Coffee, Drip or Reg., ...lb. 59¢
Delsey Bathroom Tissue . . . . . 2-Roll Pkg. . . . . .19¢
Libby's Sloppy Joe Mix, pork or beef, 15¼-oz. can 49¢
Doles Low Calorie Sl. Peaches, 1 lb., 12-oz. can 25¢
Doles Pink Grapefruit Drink, 1 qt., 14-oz. can . .25¢
Prince Elbow Macaroni, 3-lb. box . . . . . .59¢
New Royal Shake-A-Pudding, all flavors . . . . . .39¢
Aunt Janes Polish Style Pickles, 1½-qt. jar . . . .59¢
Kleenex Dinner Napkins, 50 ct. . . . . .25¢
Ivory Liquid Dish Detergent, 22-oz. . . . . .39¢

CITY SIDE SUPER MARKET
338-0377
1716 Joslyn
3 Blocks North of Walton Blvd.

FONDA WHITE PAPER PLATES 100 Ct. 49¢

SPECIAL PRICES EFFECTIVE NOW!

SAF-T-MATE CADILLAC MICHIGAN

PORTABLE SAUNA

Enjoy Luxurious, Relaxing, Refreshing Steam Vapor or Dry Heat Sauna Baths In the Privacy of Your Own Home.



- Complete portable—can be moved from room to room.
- Needs no special wiring, uses ordinary house current.
- One-piece Fiberglas Cabinet.
- Completely adjustable redwood seats
- Cost only 2c per bath to operate.
- Colors: Beige, Powder Blue, Mint Green, White.

FOR THE WHOLE FAMILY

Unlike sweatrooms congested with people, you breathe fresh clean air only. No plumbing required. We cannot add years to your life, but we can add life to your years.

CRUMP Electric INC.
OPEN MON. & FRI. EVENINGS
FE 4-3573
UL 2-3000 AUBURN HEIGHTS
3465 AUBURN RD. • PONTIAC
½ MILE WEST OF ADAMS RD.

AUBURN HEIGHTS THE HOME OF REAL VALUES

Treat Your Taste TRIM YOUR FOOD BILL

PETERS OK BACON 49¢ lb. With $5 Purchase

BEVERLY KAY ICE CREAM 2 One-Half Gallons $1.09 ½ Gal. 59c

CHOICE ROUND STEAK 89¢ lb.

FROZEN LEMONADE 10¢ Can

EXTRA LARGE EGGS 39¢doz.

Limited Quantities
Prices Effective Thru Wed., June 28
Open Daily 9 to 9

COMMUNITY SUPER MARKET
Corner Squirrel Rd. and Auburn Rd.
UL 2-1320

67 S. Squirrel Rd.
852-2400
Auburn Heights

PIZZA
CHICKEN
SPARERIBS
SANDWICHES
ICE CREAM

Mr. K'S ARRY OUT

"Professional Care Is Best for Your Hair"
CALL UL 2-2010 FOR APPOINTMENT

Auburn Heights Beauty Shop
3360 AUBURN ROAD

Jacuzzi WHIRLPOOL BATH
The finest name in Whirlpool Baths
Soothes away pain while it relaxes and calms you.
COME IN AND SEE OUR FINE SELECTION OF SWIMMING POOL EQUIPMENT

AUBURN SUPPLY CO.
74 S. Squirrel Road
Auburn Heights
852-3700

CLIP & SAVE COUPON SALE

CONTACT CAPS-10s Regular $1.49 89¢ WITH COUPON

ALCOHOL REG. 29c Pt. 13¢ WITH COUPON

KOTEX 12s REG. 49c 33¢ WITH COUPON

MAALOX LIQUID REG. $1.49 88¢ WITH COUPON

THERABRAN M VITAMINS—100s Reg. $7.98 $3.98 WITH COUPON

Discount Prices On Suntan Lotion

GIANT SAVINGS DRUGS
3341 Auburn Rd. UL 2-1661
Auburn Heights

Enjoy an Evening of Fun With That European Flavor

ENTERTAINMENT FRIDAY AND SATURDAY NIGHTS
. . . SERVING COMPLETE DINNERS . . .
A NEW WORLD LOUNGE WITH OLD WORLD ATMOSPHERE

The Shalea Inn
3315 Auburn Road UL 2-3410
At the Light in Auburn Heights

Panel of Young People Tells of Attempts to Force Reforms

By Science Service

WASHINGTON — A panel of young people recently described to a National Conference on Juvenile Delinquency here their successes and failures, mostly failures, at forcing change in the establishment — prisons, government programs and state law.

Only the government program was permanently changed because of their efforts.

But the three panelists — a Negro boy from Washington, a white girl from Brooklyn, and a former delinquent from California — had advice for the audience of 200 educators, officials and professionals.

"Get back to your area and talk to the kids. They have something to tell you," said Leroy Washington, whose efforts led to a new recreational program under the Department of Health, Education and Welfare.

★ ★ ★

Washington's group of young people was instrumental in getting a new recreation center built in Washington, D. C., to serve 35,000 teen-agers.

NEW EFFORT

It also stimulated a new HEW recreational effort called the Neighborhood Development Youth Program.

Anita Fisher's Brooklyn group was less successful. It failed twice to bring change to New York welfare laws.

Also her inter-racial school refused a student effort to encourage better integration in school facilities, she said.

"Sometimes we feel like we're biting broken glass," she said. "We've got a mouthful of splinters."

AWAY FROM CRIME

The California prison program led 17 of 18 offenders away from criminal careers, said Larry Dye, aged 24, who was one of the 17.

All 17 have entered careers in education, health and community action.

After 12 years of being in juvenile institutions and prisons Dye now works for the Joint commission on Correctional Manpower and Training in Washington. By contrast, 90 per cent of a control group went back to prison.

★ ★ ★

Nevertheless, California canceled the program.

Setup Focuses on Car Thieves

TV-Computer Hookup Described by Official

TRAVERSE CITY (UPI) — The computer and television are ganging up on car thieves who give policemen a rough time and steal about a half-million autos a year.

This was the word passed on to law enforcement agents in convention here from John Jemilo of the U.S. Department of Justice.

Jemilo is a Chicago police captain on loan to the Department of Justice to help implement the war against car thieves who tie up police details and make insurance company executives bite their nails.

Jemilo was here for the North Central Regional Conference of State and Provincial Police, the Michigan International Association of Police Chiefs members and a group including provincial police from 13 states and two Canadian provinces.

According to Jemilo, a scanning device, involving a closed TV camera circuit, is set up on state and federal highways.

The license numbers instantaneously are fed into a computer system in Washington, and if any of them represent stolen cars, the computer will give forth information.

The computer will furnish the name of the owner, his address and when the car was stolen.

Cadillac Man Found Guilty

CADILLAC (AP) — A 61-year-old Cadillac man today faced a possible life term in prison for the March 27 shooting of a Cadillac woman at her house trailer.

A Wexford County Circuit Court jury of six men and six women took about seven hours Wednesday to return a second-degree murder conviction against Irvin Ayers in the slaying of Mrs. Ethel Mae Lewis, 41.

Ayers was remanded to the Wexford County Jail to await sentencing. The maximum term for second-degree murder in Michigan is life.

Mrs. Lewis's daughter, Tonia, 17, and Tonia's 2-year-old son, David, were wounded in the shooting.



MALE FASHION? — It's doubtful it will ever become standard male attire, but this one-shoulder net wear serves a purpose for Hawaiian fisherman Maas Toroki. He's approaching the water on the Kona coast of the big island of Hawaii to toss his nets out for a catch.

Highland APPLIANCE CO

THERE'S MORE OF EVERYTHING TO SAVE ON! OPEN DAILY 9 A.M. to 9 P.M.

SAVE for SUMMER

FREE DELIVERY and SERVICE — INSTANT CREDIT — NO MONEY DOWN

ALUMINUM LAWN CHAIR — Attractive, durable webbing. Sturdy aluminum tubing. Folds flat. Limit 2 — $1.99

20" PORTABLE WINDOW FAN — 2 Speeds, quick powerful cooling. Portable, with handle. Few left — $13.77

WALKIE TALKIES — 2-way wireless communication. Rugged case. Per pair. — $7.99

G.E. AUTO. HI-FI PHONO — Solid state. Plays 4 records. With 45 RMP spindle. Smart Case. — $23.97

GEN. ELECTRIC CLOCK-RADIO — Wake to music. Attractive table model cabinet. — $9.97

9-TRANSISTOR AM-FM RADIO — AM-FM reception. Telescope antenna and batteries. — $8.77

6-TRANSISTOR POCKET RADIO — Sharp performer with batteries. Rugged case. — $2.77

PLUG-IN INSTANT COOL! AIR CONDITIONER — Take delivery—or take it with you—mount and plug-in. Presto! Instant cool! Dehumidifies, too, for all-around comfort. Install yourself in minutes with insta-mount panels attached. 115 volt, 7½ amps. New in crates. With free service and full warranty. Limited quantity. $79

AIR CONDITIONERS

WELBILT 6,000 AIR CONDITIONER — Plug in for instant cooling. Automatic thermostat. Install yourself in minutes. Reg. $149.95. Save $49.95. — $100

PHILCO 5,000 BTU'S — Space-saver design. Noiseless. Adjustable thermostat. 2 speeds. Washable filter. 115 volt. With insta-mount. — $139.88

WESTINGHOUSE 5,000 BTU's — Zip kit makes installation fast and easy. 7½ amps. 115 volts. Just plug in. With one-year service. — $99.88

EMERSON 6,500 BTU air conditioners. Dehumidifies as it cools. With expand-a-mount. Install yourself. 1966 open display models. Few left. — $93

WESTINGHOUSE 6,000 BTU's Air Conditioners. Super deluxe features. 2 fan speeds. With instamount for quick instpillation. 15 volt, plug in. New in crates. — $149.95

WHIRLPOOL 6,600 BTU's power. Super deluxe features. With wood front decorator cabinet. Instamount. 115 volt, plug in. New in crates. — $159.95

WELBILT 11,000 BTU's air conditioner. Cool many rooms. Super powermaster model. With expand-a-mount for easy instant "do-it-yourself" installation. Reg. $229.95. Save $70.95. — $159

SOME IN LIMITED QUANTITIES. MERCHANDISE SUBJECT TO PRIOR SALE.

FREE 10-DAY HOME TRIAL COLOR TV

RCA VICTOR COLOR TV — Rectangular slim tube. Genuine wood veneers and solids. UHF/VHF. 180 sq. in. picture tube. Free delivery, 90-day service. — $297

MOTOROLA 22" COLOR TV — Genuine Danish walnut veneers and solids. Rattan grille and gold trim. Rectangular tube. UHF/VHF. 282 sq. in. picture tube. — $448

ADMIRAL COLOR TV — 1967 model. Automatic color clarifier. UHF/VHF. 265 sq. in. picture. Free delivery and 90-day service. — $333

GENERAL ELECTRIC Color TV. UHF/VHF. "Rare-Earth" phosphors tube. 60 sq. in. picture. "Pre-set" color tuning controls. Free 90-Day Service. — $199.88

$499.95 ZENITH Color TV. Big 265 sq. in. image. Beautiful lowboy cabinet. UHF/VHF. Prev. years models. New in crates. Free delivery, set-up, 90-day service. — $397

$629.95 CURTIS MATHES Color TV combination. Contemporary cabinetry styling. Big 265 sq. in. Color TV. Stereo hi-fi, AM-FM, FM-stereo radio. UHF/VHF. — $457

FREE DELIVERY. SET-UP, 90-DAY SERVICE

HIGH POWER AIR CONDITIONERS

WESTINGHOUSE 15,000 BTU'S — High capacity for cooling entire home. 2 speeds. Fresh air and exhaust. Permanent washable filter. Adjustable thermostat. Insta-mount kit. — $197

PHILCO 18,500 BTU's — The Super-power "Texan" for cooling entire house. Built-in sound curtain. Insta-mount kit. 2 speeds. Dehumidifies as it cools. Decorator front. — $279.88

EMERSON 24,000 BTU'S — Quiet Cool heavy duty for whole house cooling. Use in stores and offices. Deluxe features. Free delivery and service. — $349.88

WELBILT Powerful 8,000 BTU's Air Conditioner. Instamount for quick do-it-yourself installation. Dehumidifies as it cools. Floor models reduced to — $137

WESTINGHOUSE 18,200 BTU's. Super-power high-efficiency for large areas and tough cooling jobs. Permanent filter. Automatic thermostat. Dehumidifies, too. Very deluxe features. — $289.88

PHILCO 23,000 BTU's. Ultra-high efficiency for those extra-tough cooling jobs. Low operating cost. 3 speed cooling. 3 speed fan. Special deluxe features. — $359.88

SLIDING WINDOW AIR CONDITIONERS — Assorted group Westinghouse and Whirlpool air conditioners for sliding and casement windows. Quick do-it-yourself installation kit. Come In—Get Our Low Prices

TABLE HIGH 5 CU. FT. REFRIGERATOR — Mica work top. Large freezer chest ice trays. Roomy door storage. Perfect for apartments, doctors, cottages — $99

WESTINGHOUSE REFRIGERATOR — Frozen tray storage. Egg racks. Spacious door storage. Across-top freezer. Free delivery, service. — $125

WESTINGHOUSE FREEZER — Stores over 300 lbs. Foods are easy to store, see and reach. Fast freezer shelves. Free delivery and service. — $137

12 CU. FT. 2-door COMPLETELY FROST-FREE Refrigerator. No frost ever in either section. Separate freezer holds 86 lbs. Two glide-out shelves. Full width crisper. — $167

WESTINGHOUSE 14 cu. ft. 2-door refrigerator with separate giant bottom 161 lb. freezer. Swing-out freezer basket. Reduced to — $197

NORGE 19 cu. ft. upright freezer. Stores 670 lbs. frozen food. Signal light. Door lock, interior light. Glide-out baskets. — $229

DETROIT JEWEL 30" GAS RANGE — Oven control. Roomy full width oven. Pull-out broiler. Full warranty. Free delivery and service. — $78

SUNRAY 2-OVEN GAS EYE-LEVEL — 2 big ovens. Bake, broil together. Lift-up top. Smokeless broiling. Clock, timer. Deluxe. Free delivery, service. — $197

PHILCO 30" ELEC. INSTALLED FREE — TILT-TOP. Dial heat units. Lift-off door. Free installation per Edison Co. plan. Free delivery and service. — $118

MAGIC CHEF 30" Gas Range. Oven control. Roomy full-width oven. Pull-out broiler. Full warranty. Built for long life dependability. Reduced to — $87

HOTPOINT 30" electric range. Fully automatic operation. Clock and timer. Appliance outlet. Oven light. Smokeless broiling. Storage space. Model RBT-335-G. Installed free per Edison Co. plan. Free delivery and service. — $138

SUNRAY 2-oven, eye-level electric range. Bake and broil and cook at same time. Maxi timer clock. Lift up top. Free delivery. Free installation per Edison Co. plan. Free service. — $197

MOTOROLA UHF PORTABLE — Up-front antenna. Front controls and sound. Handle built-in on side for easy toting. Solid state features. 74 sq. in. pix. UHF/VHF. — $72

RCA VICTOR 15" WITH UHF/VHF — Lightweight portable. All 82 channel UHF/VHF tuning. Top front sound and controls. Built-in handle and antenna. 125 sq. in. picture. — $89

MOTOROLA 18" WITH UHF/VHF — Compact cabinet . . . front is all picture . . . yet has tuning control and sound up front. UHF/VHF. 172 sq. in. New low price. — $100

GENERAL ELECTRIC Portable TV with UHF/VHF. Truly personal portable. Tote handle, built-in antenna and rugged cabinet. Streamlined. Front controls and sound. 60 sq. in. picture. — $69.88

WESTINGHOUSE 18" portable TV with UHF/VHF. Ultra-slim cabinet. Solid state power. Front speaker. Handle and antenna. 172 sq. in. Summer sale priced! — $93

ZENITH Portable TV with UHF/VHF. Lightweight Top performance features. UHF/VHF handcrafted chassis. Carry handle, antenna, sound-out front. 74 sq. in. picture. — $99.88

ZENITH 18" portable TV with UHF/VHF. Big 172 sq. in. pix area. Built-in handle and antenna. Trim, slim cabinet. Handcrafted chassis. Very deluxe. Reduced to — $119.88

PHILCO WASHER 2-YEAR SERVICE — 2-year service contract. 2-year warranty. 2 speeds, 2 cycles. Soak cycle. Free delivery, installation and service. — $147

HOTPOINT DISHWASHER — Big family capacity. Automatic wash, rinse, dry. Silverware basket. Free delivery and service. — $99

WHIRLPOOL 14 LB. 2-SPEED WASHER — 2 speeds, 2 cycles. Giant 14 lb. capacity. 2 wash and rinse temperatures. Water level control feature. Free delivery and installation. — $166

WHIRLPOOL Automatic dryer. Fully automatic 2-cycle electric. Automatic temperature control. Lint screen. Install FREE per Edison Co. plan. Free delivery and service. — $108

HOTPOINT 2-cycle washer. "Deep-bath" washing action. Triple rinsing. All porcelain inside and outside. Smooth wall spin tube. Free delivery, installation and service. — $148

PHILCO Automatic electric dryer. 2 cycles. De-wrinkling cycle. Safety loading door. Free installation per Edison Co. plan. Free delivery and service. — $91

HOTPOINT Front automatic dishwasher. Formica work top. Can be built in. 15-place setting capacity. Portable as coaster. Free delivery and service. — $149

12 CU. FT. 2-DOOR REFRIGERATOR — Refrigerator section never needs defrosting. Separate freezer holds 86 lbs. Two glide-out shelves. Full width crisper. Free delivery. — $147

WHIRLPOOL 14 CU. FT. 2-DOOR — Frostless refrigerator with large separate freezer section. Glide-out shelves. Twin crispers. Previous year's floor models. — $180

NORGE 14 CU. FT. ALL FROST FREE — Giant bottom freezer holds 144 lbs. Slide-out shelf and freezer basket. Twin crispers, food freshener. Free delivery, service. — $277

PHILCO 15.1 Cu. ft. with bottom freezer. Refrigerator section never needs defrosting. Bottom freezer holds 165 lbs. Lift-out freezer basket. Free delivery and service. — $238

FAMOUS BRAND 19 cu. ft. side-by-side refrigerator-freezer combination. Just 33" wide. Can't mention name at this low price! — $347

RCA VICTOR STEREO COMB. — A ROLL-AROUND Stereo Hi-Fi combination with AM-FM, FM-stereo radio. Solid state. Free delivery, service. — $157

ZENITH STEREO HI-FI LO-BOY — Micro-touch 2-9 tone arm. 4-speed automatic record changer. 4 speakers. Danish Modern veneers and hardwoods. Free delivery and service. — $138.88

General Electric STEREO CONSOLE — Solid state stereo hi-fi. 4 speed automatic record changer. Walnut veneers. Record storage. Free delivery, service. — $99.88

NO MONEY DOWN • 3 YEARS TO PAY

PONTIAC MALL SHOPPING CENTER

TELEGRAPH ROAD, Corner Elizabeth Lake Road

OPEN DAILY 9 A.M. to 9 P.M. • PHONE 682-2330

SUNBEAM COURIER VAC. — 1⅓ H.P. Slim styling. Powerful 1⅓ H.P. Super capacity quick change bag. Model 675. — $49.88 WITH TOOLS

FOR • COTTAGES • GARAGES • YARDS • BASEMENTS • PATIOS

SUNBEAM INDOOR-OUTDOOR VAC. 6 ft. hose reducer to fit regular vac. tools. Easy to move. AC/DC. Model VC-100. — $26.88

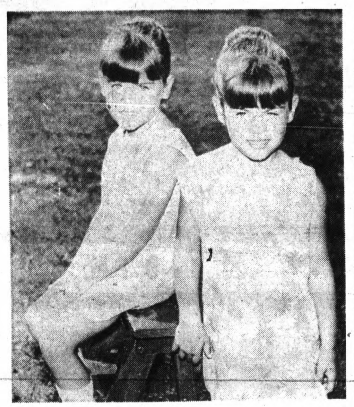

AP Wirephoto

PRIZE LOOK-ALIKES — You'll be seeing double over and over again if you attend the annual covention of Michigan Twins Association in Grand Rapids this weekend. Debora and Deadra Free, twin 5-year-old daughters of the Wendell Frees of Grand Rapids, won the "most alike" prize at the international convention in Grand Rapids in 1964 and last year in Chicago.

Word of Disaster Is Slowly Spreading

Nasser Hiding Size of Defeat From Egyptians

CAIRO (AP) — President Gamal Abdel Nasser has largely succeeded so far in hiding from the Egyptian people the magnitude of Egypt's military defeat in the Sinai Desert.

But slowly the word is spreading. Troops have returned from the battlefront with tales of rout and horror. More and more families are being notified that their sons will never come back.

* * *

Cairo Radio and the government press maintain a steady drumfire of propaganda telling Egyptians it is only a matter of time before the lost territories are recovered.

There have been calls for a "people's war" and suggestions for arming the civilian population against Israel.

"We have lost a battle," say the commentators, "but we have not lost the war."

Bitter attacks on the United States and Britain continue. Only American and British planes enabled the Israelis to push back the Egyptian army, maintains the government. And it claims the Israelis still had to resort to such weapons as napalm to secure a victory. Most Egyptians have swallowed the story.

* * *

If they needed a scapegoat nearer home they had a group of generals that Nasser fired in the war's wake.

Egyptians were stunned when told the country had agreed to a cease-fire and Nasser's prestige was at its lowest ebb. But he fought back with skill.

His emotional speech of resignation, followed by massive demonstrations in his favor and his subsequent change of mind, put Nasser back on top.

Thousands of screaming, banner-waving Egyptians stormed through the streets cheering and chanting almost as if they had won the war. The demonstration undoubtedly was stage-managed but the wave of pro-Nasser emotion seemed largely genuine.

* * *

The loudspeakers which only days ago echoed round the sun-baked squares of Cairo with martial music and prophseies of imminent victory are muted now. The "on to Tel Aviv" banners are gone.

Today the commentators speak of preparations and sacrifices to be made before a "second round" can be fought. Few Egyptians believe a peaceful settlement with Israel is possible and few seem to want one. They believe that for Nasser to sit at a conference table with Israeli leaders is inconceivable.

PINCH FELT

Already Egyptians are feeling the pinch. Meat and other food is scarce. Couples have been asked to give up their wedding rings to replenish the country' gold reserves.

Harder times probably are ahead. With the Suez Canal closed and the flow of tourists at an end, Egypt's hard currency earnings have all but dried up. It is surviving on Soviet handouts.

The outskirts of Cairo are jammed with troops. Columns of heavy tanks lie just off the main road to the airport. MIG jets scream overhead.

The show of strength may be a precaution against a possible coup by disgruntled military elements but there is no evidence of any great disenchantment with the man who has led Egypt for 13 years.

CONTROL STRENGTHENED

By appointing himself premier and head of the ruling party Nasser has strengthened his political control. Speculation that the move followed rumbles of discontent cannot be proved in a dictatorship where political jockeying is shrouded behind an iron curtain of secrecy.

Soviet President Nikolai V. Podgorny's arrival Wednesday further boosted Nasser's image, holding out the hope of stepped-up Soviet aid.

There are signs, meanwhile, that Egypt, with Russian help, is already rebuilding its military forces. Big Soviet transport planes have been streaming into Cairo airport, reportedly with crated MIG fighters to replace those destroyed by Israeli bombing raids.

Diplomatic observers however, discount that Nasser plans to reopen the shooting war against Israel within the foreseeable future.

The blackout has been lifted in Cairo and the blue paint over hotel and office windows has been washed off. But in downtown Kasr El Nil Street there is a man still filling sandbags. Neither he nor anyone else speaks of the war being over.

Labor Confab Gives Soapy Huge Ovation

GRAND RAPIDS (AP) — Former Gov. G. Mennen Williams proved again Wednesday that he still is the darling of the labor movement in Michigan.

Williams' appearance at the state AFL-CIO convention drew shouts, table-thumping and applause from the 1,000 delegates and alternates in the civic auditorium. He was given a 90-second ovation after Gus Scholle, president of the Michigan AFL-CIO, introduced him.

* * *

The former Democratic governor charged that his party "must search out new programs to meet new needs and causes which will put our liberal party to the march to victory once again."

He reviewed legislation growing out of the New Deal, the Fair Deal, the New Frontier and the Great Society which he claimed put the Democratic party in the forefront for 30 years.

* * *

Then, Williams charged, the Republicans took the lead and in many cases "stole the glory," claiming it was the GOP which brought such legislation to the front.

Williams called for elimination of air and water pollution, a cleanup of television, beautification of communities and highways, mobilization of talents of the aged and the retired and a better understanding between youth and adults.

* * *

Earlier in the day, Atty. Gen. Frank Kelley told the convention, "as a Democrat, I have recently expressed my personal dissatisfaction with the energies wasted in my political party through intramural political conflict.

* * *

"I am doing, and will continue to do all that I can to work with others within my party to reach the goal of unity which I believe to be so essential to our future."

The convention adopted a resolution on air and water pollution urging the federal government to negotiate control agreements with Canada and to provide "realistic incentives" to local governments to enact better pollution codes.

The U. S. pleasure boat fleet consists of 580,000 inboard boats; 4,698,000 outboard boats; 546,000 sail boats with inboard power, 2,250,000 rowboats, canoes, dinghies, prams and other miscellaneous craft.

OPEN DAILY 10-10 SUN. 12-7

THURS., FRI., SAT.

Kmart®

A Division of the S. S. Kresge Company with Stores throughout the United States, Canada and Puerto Rico

SAVE UP TO $30.00 ON FAMOUS EASTERN LAWN BUILDINGS

LARGE 7'x5' SIZE REG. $94.95 79.97

Reg. 119.95

GIANT 8'x6' SIZE $106.47

(Model No. 7920)

Now! Tremendous savings on famous Eastern lawn buildings. Eastern's are the only lawn buildings first galvanized, then multi-coated for unsurpassed rust resistance and a lifetime of service and beauty. The industry's finest features: Rugged, double-ribbed construction; jam-free sliding doors; 42-lbs./sq. ft. snow-load strength, and many others. This is the perfect opportunity to get that extra storage you've always wanted. Get an Eastern lawn building NOW!

SUPER SIZE PATIO HOUSE

$157.37 REG. 189.95

Here's an unusual opportunity to buy these deluxe lawn buildings with quality features unmatched anywhere, at down-to-earth prices!

Charge It at Kmart!

(Model No. 7931)

LUMBER & BUILDING SUPPLIES

LODGE-POLE PINE

2x4 6-Ft. 32¢

Our Reg. Clean bright, fresh stock Lodgepole pine. Ideal for Recreation room, family rooms or additions.

2x4's 7-ft. lengths 49c

2x4's 8-ft. lengths 59¢

4"x6" x 6-foot REDWOOD RAILROAD TIES

Ideal for Patio, Borders, Rose Gardens Etc. 2.32 Each

PANEL PARADE

4'x7' Pre-finished Gold Tone 2.98

	4'x7'	4'x8'
Natural Birch	5.68	6.35
Spice Brown	2.98	3.66
Amber Lauan	2.98	3.66
Maderia Mahogany	4.44	
Hi Line 16		4.24
Vinyl Monterey Oak	4.97	5.87
Rebel Birch	7.50	8.50
American Oak	6.47	

EASY-TO-USE 26"x8' PLASTIC PANELS

3 DAYS ONLY Charge It 3.11

Durable plastic panels have many uses indoors and outdoors. Choose from three popular decorator colors: White, Green, or Yellow.

Also available in 10- and 12-foot lengths

1"x2"x8' FURRING 15¢

1"x3"x8' FURRING 21¢

COLONIAL COMBINATION STORM and SCREEN DOOR

Our Reg. 47.50 4 Days only 39.95 Charge It!

White aluminum. Spring loaded hinge design. Reinforced corners, scalloped glass inserts, wool-pile weather stripping. Decorative black hinge strap and handle. Early American bottom panel. 32" x 80" or 36" x 80"

Combination Storm and Screen Door

Our Reg. 21.88 4 Days only 18.88

Spring loaded three hinge design. Heavy tubular hollow aluminum, bottom vinyl sweep, reinforced corner. Screen and glass inserts, interchangeable. 30" x 80", 32" x 80" or 36" x 80".

7-foot Cedar FENCE POSTS

3-inch size 63¢

1" Size . . . . . 84¢

Ozite CARPET TILES made with Vectra

NEW OZITE CARPET TILES MADE OF VECTRA FIBER

Full 12"x12" TILE, Special 72¢ Each

Now there's a soft, warm, quiet tile that never needs waxing or polishing . . . because it's carpet! Ozite Carpet Tiles are 12-inches square, and have a soft rubber back. Use in kitchens, rec-rooms, baths, nurseries. Amazingly stain-resistant, 15 colors. Easy to install. All colors also available in broadloom widths.

PLAIN WHITE 12"x12" CEILING TILES

Adds to the value, appearance and comfort of your home. Ceiling tiles are sound-absorbing, smooth-surfaced, easy to install . . . easy to paint. For added shopping convenience just say, Charge It 8½¢ Each

Acoustical Tile 11½¢ ea.

GLENWOOD PLAZA NORTH PERRY AT GLENWOOD

Billy Casper's flair for fashion as engineered by Palm Beach



This dashing blazer takes you places, because it's inspired by Billy Casper and precision tailored by Palm Beach® of an exclusive blend of Dacron® Polyester & Wool Worsted that's perfect for year-round wear. Using sophisticated, complex equipment, Palm Beach does a skilled tailoring job in a fraction of the time and a fraction of the cost of old-fashioned methods. The Billy Casper Pro Blazer by Palm Beach, in a host of exciting colors, brings you expensive looking fit and detail at far less than expensive prices.

Billy Casper Pro Blazer by Palm Beach® the engineered blazer $45.00

Dickinson's

Saginaw at Lawrence, Downtown Pontiac
272 West Maple, Birmingham

WE PAY THE PARKING

OPEN FIRDAY NIGHTS 'TIL 9

OPEN DAILY 10-10, SUN. 12-7

THURS., FRI., SAT.

Kmart

A Division of the S. S. Kresge Company with Stores throughout the United States, Canada and Puerto Rico

Savings Add Up Fast At Kmart Discounts

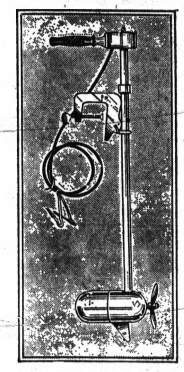

PHANTOM BANTAM ELECTRIC MOTOR FOR TROLLING

Our Reg. 34.94

29.97

3 Days Only

Delivers smooth, quiet power on 6- or 12-volt batteries. Motor features 2-speed control, full pivot-steering and fully adjustable mount.

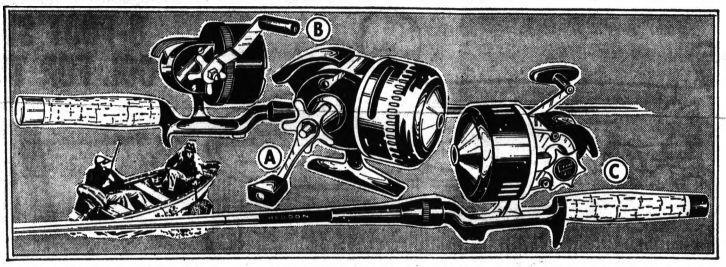

"South Bend" REEL

Charge It **8.24**

A. Spin cast reel has smooth push-button action, factory installed line, finger-tip drag control, anti reverse. Charge It.

"088" ROD, REEL

Charge It **6.99**

B. "Johnson" outfit has "088" reel with 240 yds. 8-lb. line, finger-tip control, rod and reel are weight-balanced.

"Heddon" OUTFIT

Charge It **8.33**

C. "Heddon" #120 spincast reel with fully adjustable drag, 8-lb. line. Rod is matched in balance and length (6½'). Cork grip.

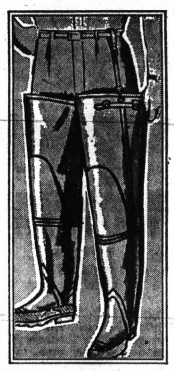

ALL-RUBBER HIP BOOTS FEATURE CLEATED SOLES

Our Reg. 6.96

5.97

3 Days Only

These rubber hip boots are guaranteed leakproof. Full cleated soles, heals for extra-safe footing. Adjustable belt loops straps. Limit 1 pr.



NASH "TAPER FLIGHT" SKIS

Discount Price Charge It **17.97**

New design of ski hull eliminates water friction and drag . . . laminated hull provides maximum efficiency and beauty. Large boot adds total control in use. Large keel stabilizes skis.

Get in on All the Summer Fun!



VOLLEY BALL

3.99

Our Reg. 4.47 Charge It

"Barr" volley ball set . . . regulation-size ball, net, ropes, stakes.

TETHERBALL

5.52

Discount Price Charge It

"Barr" set has 3-section steel pole, rope and heavy-duty tetherball.



"Scope" 10x50 BINOCULARS

Discount Price Charge It **24.87**

Features custom-ground lenses with all tinted optics, fully adjustable eyepiece and center focus. Lightweight alloy aluminum frame in simulated leather finish. With case, carry strap



"FURGOL CHAMPIONSHIP" SET

Our Reg. 57.97 3 Days Only **52.92**

Northwestern's 8 and 3 golf set features deluxe reminder grips, chromed steel stepdown shafts. Woods have laminated heads, finished face inserts. Forged irons have sand-blast face finish.

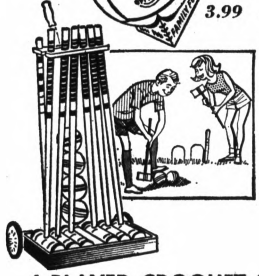

6-PLAYER CROQUET SET

Discount Price Charge It **8.99**

A "must" for summer . . . this handsome croquet set comes with matched hardwood balls, mallets that are color-coordinated with balls. Also hoops and instruction booklet.



"SHERIDAN" AIR RIFLE

Discount Price Charge It **27.97**

Your choice of this fine pneumatic air rifle in Blue Streak or Silver Streak models. Fast-handling, bantam-weight model in powerful Mannlicher-type walnut stock. 5mm caliber.



CUB-SIZE SLEEPING BAG

Our Reg. 5.99 3 Days Only **4.07**

Here's just the bag for the youngsters! Features warm, synthetic filling. Nanzalyde® protective bottom; cotton lining and heavy-duty zipper. Limit 2 only. Just say "Charge It."

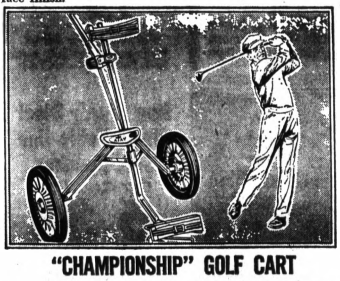

"CHAMPIONSHIP" GOLF CART

Discount Price Charge It **16.97**

Ajay's "pro model" folding cart has 12" wheels and rubber-padded bag brackets. It's designed to handle all sizes of golf bags. Wheels are ball bearing fitted, have chrome-like finish.

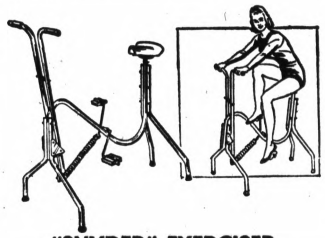

"SNYDER" EXERCISER

Our Reg. 9.97 3 Days Only **8.94**

Perfect for keeping trim . . . combination bicycle-rowing exerciser is lightweight, has all-nylon bushings for quiet action. Comes in kit form with exercise instruction booklet.

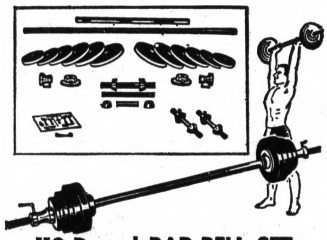

110-Pound BAR-BELL SET

Our Reg. 17.97 3 Days Only **14.97**

Adult-size 110-pound set comes with revolving weights, knurled chrome-plated sleeves; two dumb-bell handles and illustrated exercise instruction booklet. Limit 1 set only.



FULL-SIZE SLEEPING BAG

Discount Price Charge It **12.96**

Sleeping bag of heavy cotton poplin has 3-pound acrylic filling . . . "no shift" stitch design keeps filling in place. Bag features canopy and cotton poplin lining. Charge It at Kmart.



GOLF BALLS WITH FAST-RESPONSE RUBBER CENTERS

Discount Price

4.99 *Doz.*

Charge It

Spalding rubber center balls have resilient Tru Tension winding, dura-tough covers and lifetime white finish.



MEN'S LEATHER GOLFING SHOES

Discount Price Charge It **6.99**

Three-eyelet golf shoes are finely crafted with buff tan leather split uppers, French corded vamp, overlay laced patch, Texon® insoles, Styrene® counter pocket, wood shank.

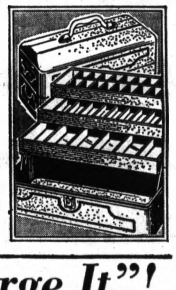

TACKLE BOX BY "STRATTON" IS LIGHT, RUSTPROOF

Discount Price

3.97

Charge It

Rustproof tray construction with Royalite® compartments. Three trays (15½x6") and carry handle. Green enamel.

Model 352

Get National Brands at K mart's Discount Prices and "Charge It"!

GLENWOOD PLAZA CORNER NORTH PERRY AT GLENWOOD

OPEN DAILY 10-10, SUN. 12-7

Kmart

A Division of the S. S. Kresge Company with Stores throughout the United States, Canada and Puerto Rico

THURS., FRI., SAT.

Summer Fun-Time Discount Savings



24x36" INFLATABLE VINYL LIFE RAFT

57¢

Our Reg. 68c. Raft is 24x36" inflatable, sturdy vinyl, constructed with a "see-through" window and tow rope.

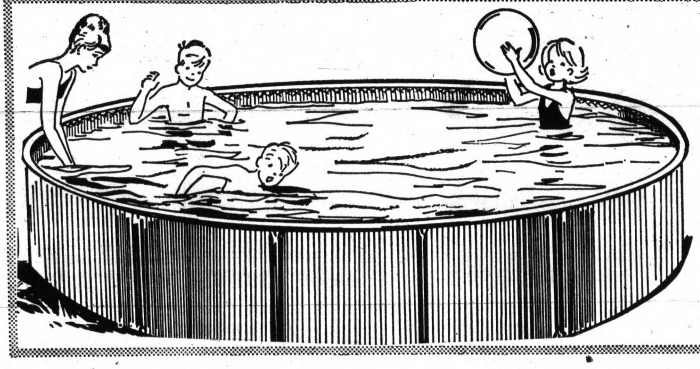

8-FOOT SWIMMING POOL FOR THE FAMILY

Our Reg. 14.44

10.87 *Charge It*

Family-fun backyard pool is eight feet in diameter, holds more than 600 gallons of water. Steel wall construction, with vertical steel supports. Has heavy vinyl liner and bot-to drain. Save at Kmart.

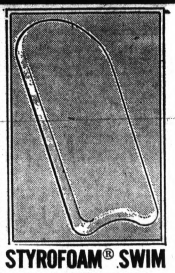

STYROFOAM® SWIM AND FLOAT BOARD

1.96

Our Reg. 2.33 — 3 Days

52x16". Supports over 200 pounds. Shop Kmart . . . Charge It.

®Dow Chemical Co., Reg. T.M.

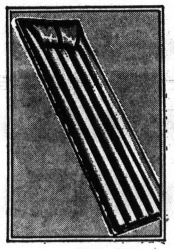

27x72" CANVAS* AIR MATTRESS

2.76

Our Reg. 3.66 — 3 Days

Pillow included. Easy to inflate.

*Cotton Canvas.

Clor Test Kit 77c

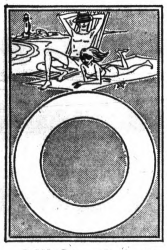

24" Styrofoam® SWIMMING RING

1.67

Discount Price — Charge It

Great for beginner swimmers. safety measure for water play!

®Dow Chemical Co., Reg. Trademark

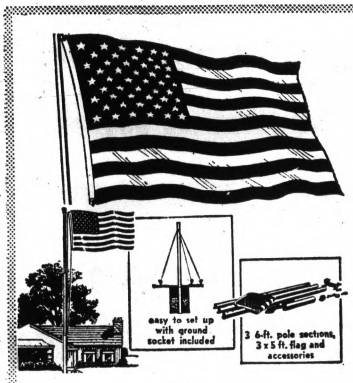

3'x5' FLAG WITH 12' POLE*

Our Reg. 9.96

7.73

3 Days Only

The national flag. Sewn stripes and dyed stars. Cotton bunting. 12-feet high — 3-section tubular steel flag pole. Pully, rope, hardware. Charge it.

*Pole adjusts to different heights

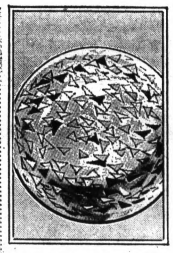

CHILD'S 12" GAS INFLATED BALL

76c

Our Reg. 87c — 3 Days

Crazy quilt decorated ball is 12" in diameter. Charge It.

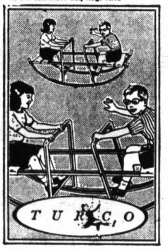

CHILD'S BACKYARD TWO-SEAT ROCKER

5.36

Our Reg. 6.77 — 3 Days

Wide-track rocker, 24" high, 56" long. Steel tubing frame.



Duo-Pack STARTER Set for Swim Pools

Discount Price — Charge It

1.57

1-lb. "Clor-Aid,"* 1-qt. "Cal Jet."

Swimming Pool Patch Kit . 57c

*Net weight.

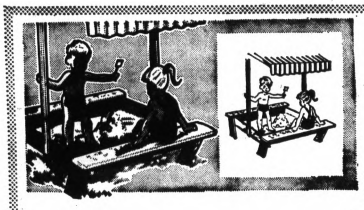

2-SEATER SANDBOX

Our Reg. 8.74

3 Days Only **7.57**

Children's 2-seater wooden sandbox. Red and white striped adjustable canopy. 37"x36"x39½". Yellow and red decor.



SANDBOX/WADING POOL

Our Reg. 2.97

3 Days Only **2.57**

48x36x10" oval in sturdy poly plastic, twin design . . . so youngsters have combination sand box and pool. **Charge it.**

Swim Pool Repair Kit 74c

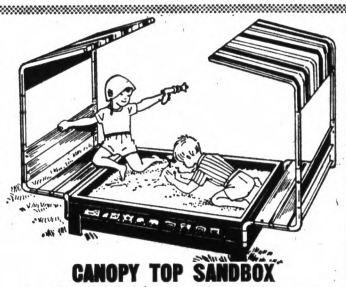

CANOPY TOP SANDBOX

Our Reg. 14.44

3 Days Only **10.87**

Steel-built sand box, 30" wide, 58½" long, baked enamel finish. Two park-bench-style seats give more play area. Two turquoise/orange/white cabana-type canopies. **Charge it.**

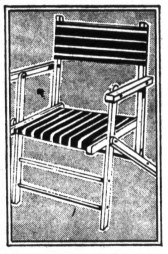

CHILD'S COLORFUL Wood Yacht CHAIR

1.27

Our Reg. 1.44 — 3 Days

Plastic-coated striped seat, back. Red enamel arms. Folds.

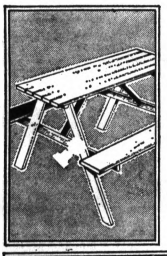

Unpainted Wood PICNIC TABLE SIDE BENCHES

Our Reg. 4.43

3.66

3 Days Only

35¼" long, 35¾" wide, 22" high; seats: 13" high, 5⅝" wide. Paint, stain or varnish to suit yourself. Just "Charge It."



Relieve Sunburn With NOXZEMA® SKIN CREAM

Our Reg. 1.11

88¢

3 Days Only

Relieves painful sunburn fast. Ideal also as a cleanser, as a skin softener. An all-round, all-family cream.

*10-ozs. bot. weight; none sold to dealers



JOHNSON & JOHNSON "TRAVELERS" FIRST AID KIT

Discount Price

77¢

3 Days Only

A handy, compact kit filled with Johnson and Johnson quality First Aid items. Specially priced for savings.

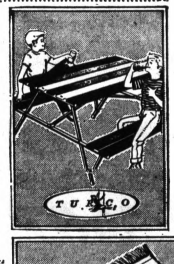

New Sturdy Steel Picnic Table Has Side Benches

Our Reg. 7.97

6.33

3 Days Only

17½"x37" steel table with turquoise/orange/yellow/white enamel finish. Attached side benches. Charge It.



TWIN-HULL CATAMARAN

Our Reg. 5.97

3 Days Only **5.66**

5-ft.x32", constructed of sturdy, rigid poly plastic, seats two children. Bright turquoise color. Paddle is not included with price of boat. For convenience, Just say, "*Charge it.*"



"SEA & SKI" SUNTAN LOTION*

Discount Price

76c

For a beautiful, even tan

*4-ozs., net wt. Plastic bottle.

SOLARCAINE® SKIN LOTION

Discount Price

82c

Relieves sunburn quickly.

2-ozs. net wt. Limited, none sold to dealers.

COPPERTONE® Q.T. Tan Lotion

Our Reg. 2.04

1.58

Quick Tan indoors or out.

*4-ozs. net wt.; none sold to dealers

COPPERTONE®

Suntan Lotion

Discount Price

1.06

Tans quickly and evenly.

4-ozs. net wt. None sold to dealers.



PRINT TERRY BEACH TOWELS

Our Reg. 1.74

3 Days Only **1.47**

34x62" beach towels in gay, printed cotton terry. Choose from six multicolor screen prints. Thick fringed ends. Have one for every member of the family. Just say, "Charge it."

GLENWOOD PLAZA CORNER NORTH PERRY AT GLENWOOD

OPEN DAILY 10-10; SUN. 12-7

Kmart®

A Division of the S. S. Kresge Company with Stores throughout the United States, Canada and Puerto Rico

THURS., FRI., SAT.

Summer Fun-Time Discount Savings



MEN'S LIGHTWEIGHT TROPICAL SPORT COATS

Compare at 22.98
Charge It
12.88

Tropical sport coats are made of blended, comfortable, lightweight fabrics in plaids and the new tattersall checks. Choose from grey, blue, gold, black and white plaids. Sizes 36-46 in regulars, shorts, longs.

PERMANENT PRESS DRESS SLACKS

Our Reg. 5.97 *3 Days Only*
4.96

Men's tropical dress slacks are made of 65% Dacron® polyester, 35% Avril* rayon. Many colors. 28-42. Charge It!

*DuPont Corp. trademark
*FMC Corp. trademark

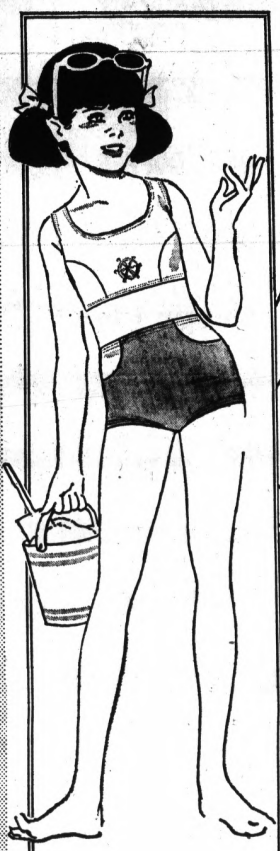

Girls' Sizes 4-6X

BRIGHT TWO-PIECE NYLON SWIMSUITS

Our Reg. 2.78 & 2.97

1.97

3 Days Only

Colorful swimwear designed for the young miss . . . 100% double knit nylon suits feature gord fronts, embroidered appliques, cable stitching and attractive nylon inserts. All are safety stitched. Two-tone colors: White/navy; white/red.



Sale! Stylish Transitional Dresses

JUNIOR SKIMMERS

Your Choice
Our Reg. 3.97
3 Days Only
3.33

Sizes 5-15. At home in all kinds of weather . . . Lovely skimmer dresses styled of 65% Dacron® polyester/35% cotton poplins for a neat, fresh appearance all day long. Designed with attractive contrast piping, button trim and pleated accents. Green, blue, berry, brown.

©DuPont Corp. Trademark



Footnotes for Sun Lovers!

NEW ITALIAN-STYLE SANDALS

Discount Price
Charge It
2.64

Women's sizes to 10. Many exciting styles . . . embossed woven vinyl T-straps in tan or mahogany, leather cross band style in prix. All have foam-padded insoles, some with little heels.

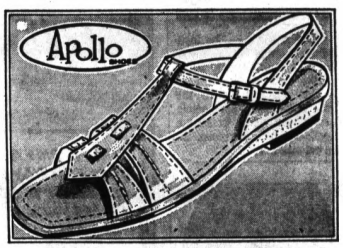

GIRLS' T-STRAP SANDALS

Discount Price
Charge It
1.67

Girls' sizes 10 to 3, M. She'll have fun in the sun in these well-made little sandals. Several styles and colors to choose from.

Family pay checks buy far more at Kmart's discount prices.

GLENWOOD PLAZA CORNER NORTH PERRY AT GLENWOOD

Glassblowing Draws Crowds in Juarez, Mexico

Ancient Craft Turns Into Leading Tourist Attraction

EL PASO, Tex. (AP) — The ancient craft of glass-blowing is one of the leading tourist attractions in the El Paso area right now.

It's demonstrated seven days a week, from 7 a.m. to 8:30 p.m. at Cristales de Chihuahua, 1500 Sixteenth of September St. in Juarez, Mexico.

Space has been cleared and chairs placed to accommodate spectators. But that's not enough and most days, it's standing room only, with long waiting lines.

And all the while, the skilled workers go on blowing and molding their glassware, heedless of the pop of flashbulbs and the obvious admiration of the onlookers.

★ ★ ★

It's really a four-ring show, since each of the four craftsmen is usually making a different piece.

MUST CONCENTRATE

To follow the procedure, you have to concentrate on one worker at a time. Then, right before your eyes, a blob of molten glass on the end of a blowpipe turns into an elaborate art object or a utilitarian fish bowl, vase or ash tray.

Total time: 15 minutes for a small piece; 25 minutes for a big one.

It happens so fast that it's almost like a miracle. And that's why the craft has fascinated man-kind ever since it was first discovered by an unknown Pheenician 2,000 years ago.

★ ★ ★

The artisan tamps his bit of molten glass on the workbench and blows a bubble on the end of the pipe.

★ ★ ★

He goes back to the furnace to reheat the big bubble, which is so hot that flames leap from it when he touches it with tongs to mold it.

A couple more quick trips to the furnace, a bit more blowing, some twists and twirls to catch the blobs of colored glass added by an apprentice-helper, and suddenly a decorative object is finished, ready to be cut from the end of the pipe.

Cristales de Chihuahua, a corporation operated by Daniel Ibarra, who is president and general manager, is the result of 12 years' research.

"The chemistry of making molten glass intrigued me," Ibarra says.

"My original idea was to manufacture glass containers. But when I realized that glass-blowing has become almost a lost art outside of a few places in Europe and Mexico, I decided that art-glass making was more interesting."

Ibarra says that he worked out his own special formula for the glass.

Silica from Monterrey, Mexico is mixed with borax, metallic oxides and special chemicals. It's heated at 2,800 degrees Fahrenheit for 20 hours and then "fined" with other agents to eliminate bubbles.

Five furnaces, each holding one ton of liquid glass, are kept going night and day, and three hold an average week's supply of glass in colors, which are changed from time to time.



GETS A LIFT — The high-riding operator of a bridge crane at Cape Kennedy works at the highest elevation in Florida—452 feet above the floor of NASA's giant Vehicle Assembly Building where the Apollo-Saturn moon rocket will be put together.



Grand Opening
CELEBRATION 'til JUNE 25
FREE GIFT COUPON
REGISTER NOW — WIN A TV
or one of these valuable prizes
• 12" PORTABLE TV • KODAK CAMERA (FIESTA) • GIFT SET BY FABERGE
• GIFT SETS BY DuBARRY • GIFT BOX OF NOXEMA PRODUCTS • STAINLESS STEEL CARVING KNIFE SET
• TWO POUND BOX CHOCOLATES
NAME.....
ADDRESS.....
CITY.....PHONE.....
FREE COFFEE And FREE BALLOONS and COKE for THE KIDS
(Accompanied by Adult)
COUPON — MEAD JOHNSON — 13-Oz. CAN — ENFAMIL — Reg. 30c — LIMIT 5 (with Coupon) — 19c can
COUPON — LIQUID or TABLET — MAALOX — With Coupon — 12-oz. BOTTLE or 100 TABLET CONTAINER (Limit One) — 97c
SEALTEST VELVET BRAND ICE CREAM — Half Gallon — 49¢ — WITH THIS AD
REGISTER NOW FOR MANY OF THE DOOR PRIZES MENTIONED ABOVE! You Could Be One Of The LUCKY WINNERS
ROBERTSON PHARMACY
3801 ELIZABETH LK. RD.
CALL FE 4-0681 FOR FREE DELIVERY
HOURS DAILY 9-10, SUN. 10-9
SDD and SDM PACKAGE LIQUOR DEALER
Formerly Elizabeth Lake Pharmacy

Buckeye BY REGAL 9 PC. TEFLON COOKWARE SET
Plus PYREX Deluxe PERCOLATOR
BRAND BY CORNING
INCLUDED at no EXTRA COST
PYREX DELUXE RANGE TOP 4 CUP PERCOLATOR
Thousands of these Percolators sold at $4.50
EXTRA-THICK ALUMINUM with 2 Coats of TEFLON
All for only $11.88
$1.00 A WEEK
2 QT. COVERED SAUCE PAN
5 QT. DUTCH OVEN
NYLON SPOON and SPATULA
1 QT. COVERED SAUCE PAN
10 IN. OPEN FRY PAN
PARK FREE In WKC's Lot at Rear of Store
WKC HOME OF FINEST BRAND NAMES 108 N. SAGINAW — FE 3-7114
OPEN FRIDAY and MONDAY NIGHTS 'til 9

BUY, SELL, TRADE . . . USE PONTIAC PRESS WANT ADS

ATTENTION BARGAIN HUNTERS!
CARPET CENTER SMASHES THE PRICE BARRIER!
SUPER DISCOUNT! OUTDOOR INDOOR ALL-WEATHER CARPET
Miracle olefin fiber won't fade, shrink, stain. It's ideal for carpeting your patio, porch, kitchen, or basement. Choose from 7 colors. INSTALL IT YOURSELF!
3.87 Sq. Yd. IMMEDIATE DELIVERY
THOUSANDS OF BARGAINS!
EVERY YARD OF CARPET in our million-dollar inventory goes on sale today at the most DRASTIC PRICE REDUCTIONS in our price-cutting history. See every color. Every style. Every texture at SAVINGS OF 37% to 69%. Help us make room for new inventory now on the way — and HELP YOURSELF TO THE GREATEST VALUES EVER OFFERED!
. . . AT 3127 W. HURON
OPEN DAILY 9 TO 9
SUNDAY 11 TO 6
NO MONEY DOWN 3 YEARS TO PAY!
CARPET SALE EVER!
this is the WILDEST
THIS IS ONLY A TINY FRACTION OF THE ITEMS YOU'LL SEE... AT PRICES YOU'LL NEVER SEE AGAIN!
RICH NYLON TWEED — A sensational value at this low price! The tweed-effect continuous filament nylon pile comes in 7 new colors. FIRST QUALITY! 3.28 Sq. Yd. TERRIFIC VALUE!
RANDOM-TEXTURED NYLON — Choose from 16 colors in this NEW DECORATOR STYLE! Thick continuous filament! Nylon pile with double-jute back for extra wear. FIRST QUALITY! 4.48 Sq. Yd.
FLUFFY NYLON PLUSH — Soft as whipped cream — and just as thick. This truly luxurious fluffy nylon plush pile in your choice of 22 colors. FIRST QUALITY! 3.64 Sq. Yd.
SPACE-DYED MULTI-TONE — Lively looking tweed effect loomed from thickly tufted space - dyed nylon pile. Choose from 8 color combinations. FIRST QUALITY! 4.66 Sq. Yd.
1st QUALITY TWEED ACRYLIC — A premium-weight deep acrylic pile carpeting that defies spots and stains — and will give you years of wear. Choose from 9 decorator colors. 5.84 Sq. Yd.
Pebble-Textured Nylon — Attention bargain hunters! This exciting new style is one of the greatest values in our stores. Comes in 12 stunning colors. FIRST QUALITY! 3.18 SQ. YD.
HEAVY NYLON HI-LO — Loomed for years of care-free service. This densely-tufted nylon pile comes in your choice of 17 decorator colors. FIRST QUALITY! 3.68 SQ. YD.
Durable Nylon Twist — The ideal carpeting for your rooms where the kids play. This tough, long wearing nylon pile is as carefree as can be. FIRST QUALITY! 5.87 SQ. YD.
EARLY BIRD SUPER SPECIALS!
COMMERCIAL TWEED — Nine colors. The perfect choice for heavy-duty service. FIRST QUALITY! 4.44 Sq. Yd.
Tip-Sheared "501" NYLON — Extra-heavy luxury-textured nylon pile in many new colors. FIRST QUALITY! 5.18 Sq. Yd.
Embossed Nylon "501" — Premium weight nylon pile in 12 gorgeous colors. Heavy jute back. FIRST QUALITY! 5.66 Sq. Yd.
CANDY-STRIPE NYLON — Perfect for colonial decors. Makes an ideal area rug. Limited supply. FIRST QUALITY! 3.86 Sq. Yd.
Everything in Stock for "INSTANT" INSTALLATION NO WAITING!
SHOP-AT-HOME
Choose your carpet colors and styles in the actual room it will be installed. Avoid making a mistake you'll have to live with for years.
Phone: FE 5-5000 (TOLL CALLS—CALL COLLECT!)
CARPET CENTER
IN PONTIAC 3127 W. HURON Nr. Elizabeth Lake Rd. FE 5-5000
IN SOUTHFIELD 21170 W. 8 MILE Near Evergreen 357-4035
IN WARREN 13011 E. 8 MILE Near M-97 PR 8-1111
IN SOUTHGATE 13676 EUREKA No. Southgate Center 282-2255
IN LIVONIA 30830 PLYMOUTH W. of Middlebelt 421-5116
IN MT. CLEMENS 1010 S. GRATIOT Next to Clinton Bridge 468-3300
IN TOLEDO 5656 MONROE West of Talmadge 882-3648
MORE STYLES IN 15' WIDTHS!
HERE'S A SHOPPING TIP: You'll get a neater, longer-wearing installation if the carpeting you select comes in 15-ft. widths. A vast majority of our stock comes in this MODERN size. Costs no more! Why settle for less?
THIS MEANS FEWER SEAMS — OR NO SEAMS AT ALL!

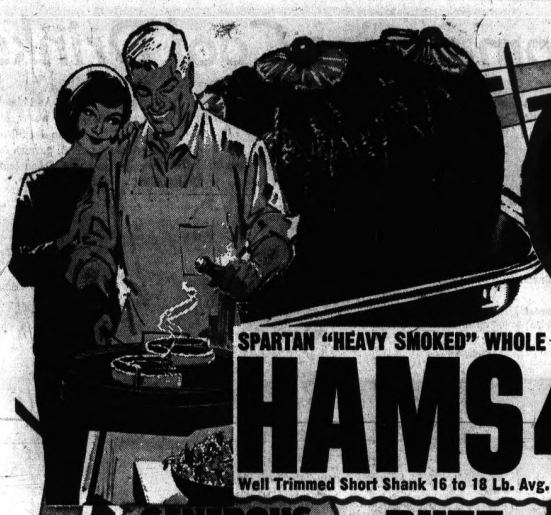

Pride'O Michigan BONELESS
HAMS
WHOLE OR HALF 89¢ lb.

Norbest USDA GRADE 'A'
TURKEY
Broilers 39¢ lb.
Roast 'M, Fry 'M, Bar-B-Q 'M. Delicious how ever you cook them. 5 to 8 lb. Avg.

SPARTAN "HEAVY SMOKED" WHOLE
HAMS 49¢ lb.
Well Trimmed Short Shank 16 to 18 Lb. Avg.

SPARTAN SKINLESS **HOT DOGS** 2 lb. Pkg. 89¢

Honeysuckle **Giblet Gravy With Turkey Slices** 2½ oz. Pkg. $1.69
Honeysuckle Boneless **TURKEY ROAST** 2½ lb. Pkg. $2.99
Ever-sweet Thick Sliced **BACON** 2 lb. Pkg. $1.89
SPARTAN SMOKED **SLICED BEEF** 3 oz. Pkg. 29¢
ALPINE **Chopped and Formed Steaks** Plain Veal—Breaded Veal—Beef 79¢ lb.

GENEROUS **SHANK PORTION** 6 to 7 lb. Avg. 43¢
BUTT PORTION 6 to 7 lb. Avg. 59¢ lb.
CENTER PORTION 2 to 3 lb. Avg. 79¢ lb.

BOUNTY JUMBO **Towels** White or Ass't Colors 29¢ Roll

STAR KIST CHUNK STYLE **TUNA** 6½-oz. Can 25¢

SHURFINE Cut Green Beans Early Harvest Peas Whole Kernel Corn Cream Style 6 Cans $1 16½-oz. Min.

HILL BROS. **COFFEE** $1.19 All Grinds 2 lb. Tin
Redeem your 15¢ Public Park Coupon at your neighborhood Foodland Market

CHARMIN TOILET TISSUE White or Ass't Colors 4 Roll Pack 29¢

PUFFS FACIAL TISSUES White or Ass't Colors 200-Ct. 5 FOR $1

BIG VALUE! Borden's **JUMBO TREAT** GALLON ICE CREAM 89¢
ONE GALLON LIQUID — Borden's Jumbo Treat Ice Cream — VANILLA

Spartan GRAPE FRUIT **SECTIONS** 1 lb. CAN 19¢

SPARTAN TOP QUALITY SOLID PRINT **Butter** 69¢ LB.
Spartan Sliced American **Cheese** LB 59¢
Borden's **Fruit Drinks** Ass't. Flavors Half Gal. 4/$1
Borden's **Yogurt** Ass't. Flavors Half Pint 19¢
"New" SPARTAN SOFT **MARGARINE** 3 lbs. $1
Borden's **COTTAGE CHEESE** 1 lb. 14 oz. Ctn. 39¢

Spartan Luncheon Napkins 80 Ct. 10¢
Creamy Smooth or Crunchy **PEANUT BUTTER** 2-Lb. Jar 69¢

WISHBONE—ITALIAN **DRESSING**	8-oz.	36¢
WISHBONE GREEN GODDESS **DRESSING**	8-oz.	29¢
BETTY CROCKER **Mashed Potato Buds**	lb., 8-oz.	59¢
SMUCKERS **Strawberry Preserves**	lb., 4-oz.	49¢
THANK YOU **APPLE PIE FILLING**	lb., 8-oz.	4 for $1
SPARTAN **PORK 'N BEANS**	16½-oz.	10¢
REGULAR **KOOL AID**		6 for 19¢
HERSHEY **CHOCOLATE SYRUP**	lb. Can	19¢
BROADCAST **CORNED BEEF HASH**	15½-oz. Can	39¢
BROADCAST **VIENNA SAUSAGE**	4-oz.	5 for $1
REYNOLDS—HEAVY DUTY **ALUMINUM FOIL**	19"x25'	39¢
POST—ASS'T FLAVORS **TOASTEMS**	10-oz.	39¢
START—INSTANT BREAKFAST **ORANGE DRINK**	4½-oz.	25¢
MUELLER'S—ELBOW **MACARONI**	1-lb. Box	25¢
MARIO **STUFFED OLIVES**	7-oz.	49¢
NESTLES **CHOCOLATE QUIK**	1-lb.	39¢
DIXIE CUP **REFILLS**	100 Ct.	59¢
CINDY LIQUID **DETERGENT**	Qt.	36¢

SPARTAN **SALAD DRESSING** 39¢ Qt.

RINSO DETERGENT 49¢ 3 lb. 2 oz. Box

LUX LIQUID DETERGENT 47¢ Pint 6 oz.

FROZEN FOODS
Spartan **MEAT PIES** BEEF, CHICKEN, TURKEY, 8 oz. 7 for $1
SPARTAN **Strawberries** 4 10-oz. Pkg. $1
Birds Eye **COOL WHIP** DESSERT TOPPING Pt. 29¢

SPARTAN INSTANT **COFFEE** 10-oz. JAR 99¢
EMPRESS **MANDARIN ORANGES** 5 11-oz. CANS $1

We Reserve the Right to Limit Quantities

STA-FLO LIQUID **STARCH**	Half Gal.	39¢
STA-FLO SPRAY **STARCH**	Pt. 6 oz.	54¢
STA-PUFF FABRIC **SOFTENER**	Half Gal.	69¢
SNO-BOL **BOWL CLEANER**	Pt. 8-Oz.	35¢

SPARTAN WHITE **BREAD** 5 1¼-lb. Loaves for $1
OVEN-FRESH APPLE **TURNOVERS** lb. 49¢

California U.S. No. 1 Long White **POTATOES** 10 lb. bag 59¢ lb.



Florida **SWEET CORN** 6¢ ear



California Bing Sweet **CHERRIES** 49¢ lb.

SALE DATES: Thurs., June 22 Thru Wed., June 28, Including Sunday June 25

BOLD DETERGENT 3-lb., 1-oz. 65¢	DASH DETERGENT 9 lbs., 13 oz. 1.79	IVORY BAR SOAP Large Size 2/37¢	ZEST Bath Size Detergent Soap 2 Pkg. 35¢	SPIC & SPAN Lb. Box 29¢	TOP JOB CLEANER Pt. 12-oz. 59¢

Atlas FOODLAND — D&W FOODLAND — L.S. FOODLAND — Tenuta FOODLAND

Tinkling Sound of Ice Cubes Accompanies Cool Drinks

MARKET BASKET

By JANET O'DELL
Pontiac Press Food Editor

A misdemeanor similar to leaving the cap off the toothpaste is neglecting to refill the ice cube trays.

Nine months of the year, this isn't so bad. But now, when we consume quantities of cold beverages every day, it's a problem.

But maybe your refrigerator does this automatically. Ours doesn't.

Citrus-flavored soft drinks, regular or low-caloried, can be varied in a number of ways. Here's a recipe that will appeal to figure-conscious teens.

SURPRISE NECTAR

1 egg white
citrus-flavored soft drink
½ cup apricot nectar
1 6-oz can frozen orange juice concentrate

Combine all ingredients except soda pop in a jar with a tight-fitting cover. Shake jar until ingredients are thoroughly mixed.

Divide among 6 tall glasses. Fill glasses with ice cold soft drink. Then stir gently.

With fresh strawberries in the stores, you can blend a delicious strawberry beverage in 10 seconds. Pretty pink refreshments for an all-girl party.

STRAWBERRY FLIP

1 cup strawberries
1 cup citrus flavored soft drink
1 cup crushed ice
1 tablespoon sugar, if desired

Place all ingredients (cold) in blender. Blend on high speed 10 seconds. Serve immediately in cold glasses. Add scoop of strawberry or raspberry sherbet if desired.

If you're a mother concerned with offspring who do not consume enough milk, here's your recipe. It's chocolate milk with peppermint flavor.

The children can make their own without much trouble.

Use the same instant cocoa mix to make quick cookies.

PEPPERMINT CHOCOLATE MILK

1 glass cold milk
2 drops peppermint extract
2 to 3 heaping teaspoons instant cocoa mix

Pour milk into a tall glass. Add peppermint extract. Add cocoa mix and stir well. Or shake in shaker. Makes 1 serving.

Cocoa Piggy Backs

¼ cup instant cocoa mix
1 tablespoon light cream
6 graham crackers
6 teaspoons peanut butter

Combine cocoa mix with cream and blend well. Spread each cracker with 1 teaspoon peanut butter. Then top each with 1 teaspoon cocoa mixture, spreading to edge of cracker. Top each with a walnut half. Makes 6 cookies.

From Italy comes an interesting concotion. It is not quite an ice, not entirely a beverage.

Made with concentrated grapefruit juice, it is different from any sherbet or ice you can buy.

GRAPEFRUIT GRANITA

1 cup sugar
1½ cups water
1 can (6 ounces) frozen concentrated sweetened grapefruit juice
¾ cup ginger ale

Into a medium saucepan turn the sugar and water; over low heat stir until sugar dissolves, quickly bring to a boil; lower heat and simmer without stirring for 5 minutes; remove from heat.

Add the undiluted sweetened grapefruit concentrate and stir to defrost; stir in ginger ale.

Pour into an ice-cube tray (1-quart size) with grids removed. Place in ice-cube section of freezer (do not stir) until firm — 2 to 3 hours.

When it is ready, granita should have a texture that is snowlike plus some spots of almost free-flowing thick syrup; at this point the granita should be served.

To do so, use a sturdy metal kitchen spoon of medium size; scrape the tip of the spoon over the granita to make large shavings. Spoon the shavings into the chilled parfait glasses; serve at once with iced teaspoons and straws.

If fresh mint is at hand, you may wish to garnish the granita with some of the sprigs. Makes 4 to 5 servings.

Finally, there's French lemonade made with the whole unpeeled lemon. For this, you must have a blender.

CITRONADE
(French Lemonade)

1 lemon, unpeeled
¾ cup sugar
1 cup water
3½ cups water
Ice cubes
Maraschino cherries
lemon slices.

Wash lemon; cut into small pieces. Place in electric blender, with sugar and 1 cup water. Blend until smooth. Add blended mixture to 3½ cups water, mixing well. Pour into ice-filled 8 to 10-ounce glasses; garnish with maraschino cherries and lemon slices. Makes 5-6 servings.



SURPRISE NECTAR



PEPPERMINT CHOCOLATE MILK

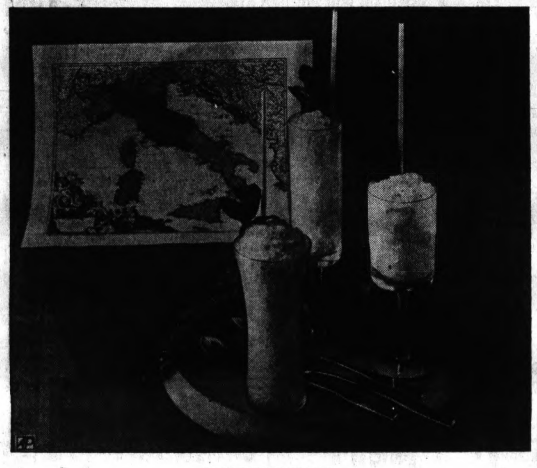

GRAPEFRUIT GRANITA

Sherry Hour Is Popular

A growing trend in informal entertaining is the mid-afternoon Sherry Hour. It started in England and has spread to this country as a pleasant alternate to coffee or tea.

★ ★ ★

Usually a hostess pours small glasses of Sherry to accompany dainty sandwiches, cheese and crackers, or non-sweet cookies or pastry.

The conical glass is traditional, but any small wine glass is used for Sherry, it is filled only about one-fourth full.

In ounces, the usual serving of Sherry measures about 1½ or two. Therefore, the usual 25-ounce bottle serves 12 to 16 glasses. The wine may be served at room temperature, or lightly chilled.

★ ★ ★

Sherry varies from very dry to sweet.

In California, where most of this country's Sherry is produced, it is labeled "Dry or Cocktail Sherry," or plain "Sherry" to indicate a medium degree of sweetness, or "Cream or Sweet Sherry" for the darkest, sweetest type of all.

Corned Beef Adds Protein to Cold Macaroni Salad

Shell macaroni, instead of the usual elbow variety, and cubes of beef make this salad the eye-catcher it is.

A little seasoning trick — but an effective one — starts the macaroni on its way to flavor, and the use of the zesty canned meat assures the unexpected "more, please" goodness.

Adding some of the vividly seasoned Italian-style dressing to the hot macaroni is the flavor trick that gets the salad off to a flying start. The hot pasta absorbs the dressing so that the seasoning is nicely distributed throughout.

Canned corned beef is the ideal choice for the meat to add not only to macaroni salad, but to rice and potato salads as well. All of these bland foods benefit from a flavor pickup and the full-flavored meat is just the thing to do it.

The hearty beef taste is enhanced by the corning (curing) process so that it may be eaten right as it comes from the can without further ado. When combined with other foods and flavorings, it furnishes a bonus of extra satisfaction without being overly filling.

Precede Corned Beef Macaroni Salad Special with chilled tomato juice; or accompany it with broiled tomatoes or hot lemon-buttered broccoli, and crisp saltines, Melba toast or bread sticks.

Follow it with a fruit dessert, if you wish.

Corned Beef Macaroni Salad

1 package (12-oz.) shell macaroni
½ cup Italian-style salad dressing
3 tablespoons mayonnaise
½ cup diced or coarsely shredded green pepper
1 cup diced celery
1 can (12-oz.) corned beef, chilled and cubed
Salad greens
Parsley

Cook macaroni following package directions. Drain, rinse in cold water and drain again. Place in bowl and toss with ¼ cup Italian-style salad dressing; chill several hours.

Shortly before serving combine mayonnaise with remaining salad dressing. Add with green pepper and celery to macaroni; toss well.

Gently fold corned beef cubes into salad. Arrange on crisp greens and garnish with parsley. Makes 6 to 8 main-dish servings.



CORNED BEEF MACARONI SALAD—Probably the biggest complaint about maraconi salad is that it lacks flavor. Next biggest is that it doesn't look glamorous. Scratch both complaints when you talk about Corned Beef Macaroni Salad Special, however: it's loaded with flavor and glamor!

Coffee Cooler Is Smooth, Creamy

Coffee comes from the tropics — and so does pineapple juice. Here they meet in a delicious cooler. Combine 2 cups strong, cold coffee, 1 cup chilled pineapple juice and 1 pint soft coffee ice cream.

Beat thoroughly with a rotary beater or electric blender until the mixture is smooth and foamy. Pour into tall glasses. Makes 4 to 5 servings.

Fritz's FINER FOODS AND IMPORTS
• Shrimp, Fresh, Cleaned or Cooked
• Lobster Tails
• Scandinavian Foods
• European Foods
Open Daily 9-6, Fri. 9-8, Closed Sun., 682-2640
3425 Orchard Lake Rd., Keego Harbor

Calif. Washed POTATOES 50 lbs. $1.49 10 lbs. 59¢
GRAPEFRUIT FLORIDA SEEDLESS Doz. 59¢
ORANGES FLORIDA JUICE Doz. 49¢
ORANGES CALIF. SWEET Doz. 39¢
BANANAS U.S. No. 1 Lb. 10¢
ONIONS U.S. No. 1 COOKING 50 Lbs. $2.49
ONIONS FRESH GREEN Bunch 8¢
CARROTS CALIF. CELLO Pk. 10¢
CABBAGE FRESH SOLID Lb. 8¢
CELERY FRESH PASCAL Stalk 29¢
ONIONS NO. 1 COOKING 3 Lbs. 29¢
RADISHES HOME GROWN Bunch 10¢
LEMONADE FROZEN 6 Oz. 10¢
EGGS FARM FRESH GRADE A WHILE THEY LAST 39¢ Doz.
CREAM PIES BANQUET 14 OZ. 25¢
CHEESE SEALTEST COTTAGE Lb. 25¢
SPARTAN FROZEN FRENCH FRIES 9 Oz. 6 for $1.00
OLEO SPARTAN 5 Lbs. $1.00
FRYERS FRESH DRESSED Lb. 27¢
HOT DOGS GRADE 1 SKINLESS 3 Lbs. 98¢
SAUSAGE GRADE 1 POLISH Lb. 49¢
BOLOGNA GRADE 1 CHUNK Lb. 35¢
HAMBURGER FRESH GROUND Lb. 49¢
Lean Meaty SPARERIBS IDEAL FOR BAR-B-QUE Only 59¢ Lb.
3 Sisters SUPER MARKET
Open Weekly 9 to 9
Friday, Saturday 9 to 9
PRICES SUBJECT TO MARKET CHANGE
608 W. HURON ST., Near Webster School

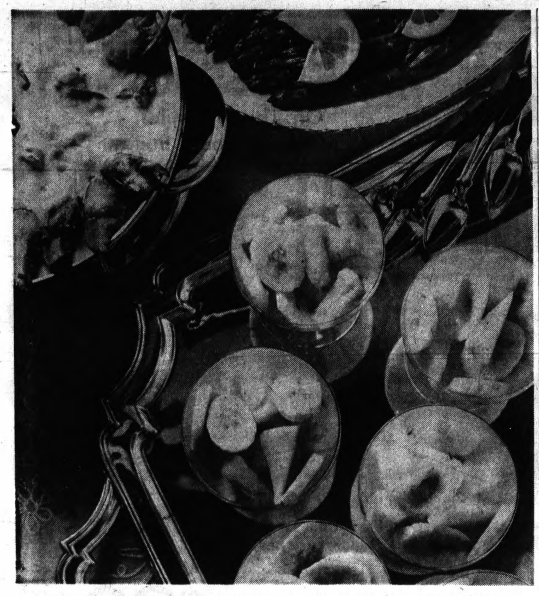

WEDDING BRUNCH — A brunch for the lucky bride who has a home wedding features Lobster Newburg and a refreshing Orange Fruit Compote. Reconstituted frozen concentrate for imitation orange juice is mixed with bananas and pineapple or whatever fresh fruits you choose.

Brunch Begins With Fruit Compote

Happy is the bride who can look back on memories of a lovely summer wedding at home. If it can be an outdoor one, so much the better—gardens in bloom with rows of varicolored posies just seem to be made to frame the classic bride, a floating vision in white.

Set the refreshment table near a rose arbor, or place it near a trellised wall, if the reception is on the patio — if necessary let the local florist help nature a bit with the greenery.

★ ★ ★

Decorate the guests' tables with trailing ivy; tuck a single perfect blossom into the napkin at each place, tie it with moss green velvet ribbon, and insert a small corsage pin.

Plan on a noon wedding, and serve a buffet brunch menu that will have those friends, aunts, and neighbors exclaiming, "This is the nicest wedding of the year!"

Welcome guests with Orange Fruit Compote, a cool and colorful melange of whatever fresh fruits strike your fancy, refreshed with frozen concentrate for imitation orange juice. This frozen beverage concentrate has a lovely natural orange taste and is a fine standby to have for all manner of punches and summery drinks.

Then let guests help themselves to Lobster Newburg, that elegant seafood dish — this one's delicately flavored with sherry, lemon, and nutmeg. The recipe serves a large group.

Frozen asparagus spears, garnished with lemon twists, is the right vegetable touch.

Of course, you needn't wait for a wedding to serve this perfect brunch menu. Take advantage of a christening or an anniversary, or make your own occasion!

Orange Fruit Compote

1 can (9 oz.) frozen concentrate for imitation orange juice
¼ cup sugar
⅛ teaspoon salt
3 quarts diced fresh pineapple and bananas
*Or use any desired combination of fruits.

Mix frozen concentrate with water as directed on can. Combine juice, sugar, and salt. Add fruit and blend well; chill. Makes about 3 quarts or 24 servings.

Lobster Newburg

½ cup butter
½ cup unsifted all-purpose flour
¼ cup cornstarch
5 cups milk
2 cups light cream
9 cans (6½ oz. each) lobster or 3½ pounds cooked lobster, cut in pieces
½ cup butter
⅛ teaspoon nutmeg
1 tablespoon paprika
1 tablespoon salt
¼ teaspoon white pepper
3 eggs, slightly beaten
¾ cup sherry wine (optional)
1 tablespoon lemon juice
3 to 3½ quarts hot cooked rice

Melt ½ cup butter in a large, heavy saucepan. Blend flour and cornstarch with 2 cups of the milk. Add gradually to melted butter, stirring constantly. Add remaining 3 cups milk and the cream.

Cook over medium heat, stirring frequently until mixture thickens and is smooth.

Meanwhile, lightly saute lobster meat in ½ cup butter in a large skillet. Add nutmeg, paprika, salt, and pepper to hot sauce. Gradually add about 1 cup of the thickened sauce to the eggs, stirring constantly.

Reduce heat and gradually stir egg mixture into sauce. Add lobster. Cook about 1 minute longer. Add sherry wine and lemon juice. Serve at once or keep hot by placing pan over but not touching gently simmering water.

Serve on rice. Makes about 11½ cups Newburg or 18 to 20 servings.

Two Flavors Combine to Ice Cookie Bars

Ring the bell for good eating and easy cooking . . . with Choco-Scotch Bars.

Choco-Scotch Bars

¼ cup butter or margarine
6-10 ounces regular marshmallows (about 40) or 4 cups miniature marshmallows
¼ cup peanut butter
1 6-ounce package Rice Krispies
1 cup (6-oz. pkg.) semi sweet chocolate morsels
1 cup (6-oz. pkg.) butterscotch morsels

Melt butter in 3-quart saucepan. Add marshmallows and cook over low heat, stirring constantly, until marshmallows are melted and mixture is syrupy. Remove from heat; stir in peanut butter.

Add Rice Krispies and stir until well coated. Press warm mixture evenly and firmly into buttered 13 x 9-inch pan.

Melt chocolate and butterscotch morsels together in saucepan over low heat, stirring constantly. Remove from heat; spread evenly over Rice Krispies mixture. Cool until firm. Cut into bars.

Yield: 54 bars, 2x1 inches.

When beating just one egg white, try doing it in a large cup and using a child's toy beater.

WEEK'S BEST BUYS!



WATERMELON 89¢ ea.

Vine Ripened, Florida TOMATOES 2 Lbs. for 40¢





CANTALOUPES Size 36 3 for $1.00

California, New POTATOES 10 Lbs. for 59¢



Get the Best for Less at Pierre's Orchard



Corner of Clarkston and Sashabaw Roads
¼ Mile North of Sashabaw Exit
Open Daily, Except Monday, 10:00 to 8:30

prices prove it!

Sale Dates June 22-28

You Save More at FELICE QUALITY MARKET

DEL MONTE CATSUP family size 1-lb. 4-oz. Bot. 28¢

Special with COUPON in Wed. Pontiac Press
HILLS BROS COFFEE 2 lb. can 99¢ WITHOUT COUPON $1.17



DREAM WHIP TOPPING 4½-oz. pkg. 39c

STOKELY'S FRUIT COCKTAIL 1 lb. can 18¢

BOUNTY TOWELS Jumbo Roll 28c

BIG CHIEF SUGAR 5 lb. bag 44¢



SWIFT'S BEEF STEW 1½-lb. Can 44¢

TRELLIS VAC PAC WHOLE KERNEL CORN 12-oz. can wt. 15¢



15¾ wt. pkg. 49c

PILLSBURY HUNGRY JACKS Mashed Potatoes serves 24

JOY LIQUID DETERGENT qt. 59c

Wagner's FRUIT DRINKS GRAPE, ORANGE OR PINEAPPLE-GRAPEFRUIT qt. decanter 24¢

DEMINGS RED SOCKEYE SALMON 1-lb. can 79¢



Smuckers Strawberry PRESERVES 3 12-Oz. Jar Wt. $1.00

Oven Fresh LUMBER JACK BREAD 1¼-lb. loaf 29c

USDA CHOICE ROUND STEAK lb. 79¢

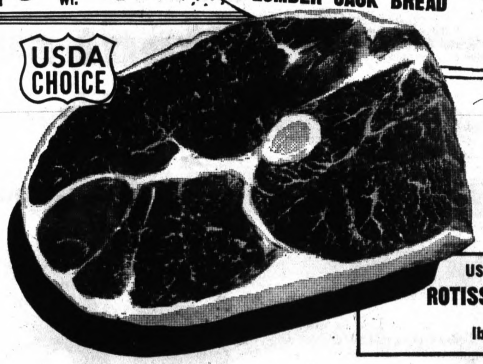

USDA CHOICE RUMP ROAST lb. 99¢

USDA CHOICE ROTISSERIE ROAST lb. 89¢

ARMOUR STAR Semi-Boneless HAMS Whole or Half Lb. 69¢

Fresh Green PEPPERS Ea.
Fresh CUCUMBERS Ea.
Fresh Crisp RADISHES Pkg.
Fresh Green ONIONS Bunch
10¢

Hygrade's Sweetenized SLICED BACON 1-lb. pkg. 69¢
Hygrades Ball Park FRANKS 1-lb. pkg. 69¢
Lean Meaty Beef SHORT RIBS lb. 49¢
Hygrades Sliced BOLOGNA 1-lb. vac pak 49¢



Hamilton Grade A Medium Eggs doz. 28¢

Treesweet Frozen LEMONADE 6 fl. oz. can 8¢

MAZOLA MARGARINE 1-lb. ctn. 32¢
SEALTEST Cottage CHEESE 1-lb. ctn. 22¢
SARA LEE POUND CAKE 12-oz. pkg. 69¢
SEALTEST POPCICLES or FUDGESICKLES 6 pack pkg. 19¢

FELICE QUALITY MARKET

1116 W. HURON STREET

Nationally Advertised Brands at Money-Saving Prices

RIGHTS RESERVED TO LIMIT QUANTITIES



AP Wirephoto

IT'S DARK DOWN THERE — Bird-sitting with a young robin, and keeping the cats away, is 11-week-old Hobo, a beagle-mix pup at the Sioux City Humane Society and Animal Shelter. Hobo has undertaken the task while the bird's owner, Larry Graham of Sioux City, is on vacation. The bird, Robbin, has been living with Graham since the little fellow fell out of his nest.

Shock Ads Fail; Airline Is Merged

LOS ANGELES (AP) — The new advertising campaign, for an airline at least, was a shocker.

"Hey there, you with the sweat on your palms," it started.

★ ★ ★

"It's about time an airline faced up to something: Most people are scared witless of flying."

The gamble was taken May 28 by Pacific Air Lines at the suggestion of Stan Freberg, Hollywood advertising writer and humorist. Many old-time airline ad men shuddered.

APPARENT FAILURE

Today it appears the startling frankness has failed.

The Los Angeles Times said Freberg's campaign apparently has been grounded and Pacific Air Lines itself may soon disappear as a corporate entity.

★ ★ ★

Officials of the airline based in San Francisco confirmed Wednesday that its president, Matthew E. McCarthy, has resigned and that it is being merged into West Coast Airlines Inc. of Seattle. A spokesman for West Coast Airlines said his company will become the survivor.

The newspaper said financial difficulties faced by Pacific Air Lines may have accounted for its advertising gamble.

Freberg's ad campaign included a rabbit's foot given air passengers, along with a cuddling blanket, a copy of the book, "The Power of Positive Thinking," and "survival kits."

Nick Bez Jr., vice president of West Coast Airlines and assistant to his father, the president, said Wednesday he didn't like the "sweaty palms" campaign.

★ ★ ★

"I find very little in the concept that has merit or fits in with a marketing plan," Bez said.

"No one in the industry liked it, and it was harmful to Pacific. It scared people away from the airline. We don't like to do those things."

No top official of Pacific Air Lines would comment directly on the campaign. A former vice president said the airline has "held up" the advertising and is trying to sell back the rabbits feet and blankets to distributors.

Freberg said he was approached initially by McCarthy who told him the airline needed "a fresh approach."

"If they don't plan to go ahead exactly as I planned, I resign, here and now," Freberg said.

UAW to Appeal Ruling on Benefits in '64 Strike

DETROIT (AP) — An executive for the United Auto Workers says the union will appeal the Michigan Employment Appeal Board's ruling that Ford Motor Co. employes off work for a month in 1964 because of a strike are not eligible for unemployment compensation.

The board ruled Wednesday that the 11,196 workers did not qualify for compensation because they were directly interested in the outcome of the strike.

Ken Bannon, a member-at-large of the UAW's International Executive Board and director of the union's Ford department, said the decision will be appealed to the courts.

UAW members at several Ford plants walked out in November 1964 over local issues after Ford and the union had agreed on a national contract.

24-DAY LAYOFF

As a result, workers at nine Ford plants were laid off for 24 days.

George N. Bashara Jr., chairman of the Appeal Board, ruled the national agreement demanded that all local issues must be settled before the national agreement became effective.

★ ★ ★

The workers were, therefore, "interested in the result of the strike, and not eligible for compensation," he said.

Bannon claimed that the strike affected only local issues, and that the workers should be compensated.

★ ★ ★

"Gov. George Romney has been quoted publicly as saying, 'Workmen idled elsewhere by a local strike that is not aimed at a national objective should not be denied unemployment compensation,' " said Bannon.

DFT Rejects Contract Bid; Crisis Is Seen

DETROIT (UPI) —School officially ended for Detroit youngsters yesterday, but they have no assurance there will be any teachers in the classrooms when they return in the fall.

Members of the Detroit Federation of Teachers (DFT) overwhelmingly rejected a new contract offer yesterday, clearing the way for a possible strike in September.

The new contract offer was not endorsed by the union's executive committee and paved the way for crisis bargaining in August.

Mary Ellen Riordan, president of the DFT, said the union would not negotiate during the summer.

★ ★ ★

The DFT represents more than 6,000 of Detroit's 10,500 public school teachers.

NO POSSIBILITY

The union said it will cease bargaining tomorrow and Dr. Norman Drachler, superintendent of schools, said he saw no possibility of reaching an agreement before Labor Day.

Drachler said the teachers had been offered a $600 raise for beginning teachers and $500 for all others. He said there was no way the Board of Education could raise that offer.

"We are waiting to see what happens at the state and federal levels and to review our financial status before we can come up with any alternatives," he said.

★ ★ ★

Last fall Detroit teachers settled for a much smaller package than their colleagues in surrounding districts because of the failure of a millage increase, Mrs. Riordin said.

AAUW Seeks Broader Roles

MIAMI BEACH, Fla. (AP) — The American Association of University Women adopted a statement of principles Wednesday that pledges the association to seek broader leadership roles for women.

★ ★ ★

Delegates to the association convention approved six resolutions supporting:

—Efforts promoting methods, programs and media which contribute to the improvement of educational opportunities at all ages.

★ ★ ★

—Fellowship programs to enable women to use their intellectual talents for the good of humanity.

FOREIGN POLICY

—A foreign policy dedicated to the promotion of understanding, cooperation, and peaceful relations among nations, including continued support of the United Nations.

The 1967 achievement award went to Dr. Lucy Shields Morgan, a retired University of North Carolina professor, for her work in the advancement of health education, particularly in underdeveloped countries.

WKC

HOME OF FINEST BRAND NAMES

108 N. SAGINAW — FE 3-7114

FRIDAY and SATURDAY ONLY!

SAVE $30.95

On This Beautiful 4-Pc. Bedroom Suite

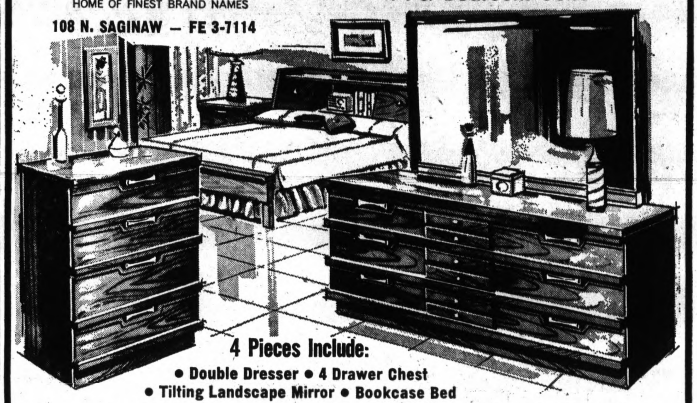

4 Pieces Include:

• Double Dresser • 4 Drawer Chest

• Tilting Landscape Mirror • Bookcase Bed

All pieces sturdily constructed with ACID AND HEAT RESISTANT TOPS. A beautiful baked on plastic Kopenhagen walnut finish on tempered hardboard that will give years of lasting beauty, and service.

Regular 129.95, Now

$99

1.00 Down, 1.50 Weekly

OPEN Friday and Monday Nights Until 9 P.M.

PARK FREE In WKC's Private Lot at Rear of Store

MONTGOMERY WARD

SAVE $17!

Wards fine Brent® suits

MEN, YOU GET THE VERY LATEST 2- AND 3-BUTTON STYLING IN 2-PLY ALL-WOOL WORSTEDS

$48 REG. $65

• Pants are permanently creased for lasting neatness

• Woven 2-ply yarns give you greater wrinkle-resistance, wear

Here's a tremendous sale that puts you way ahead in style and value! Superb Brent® tailoring gives you the fit and modern look you want. Solid colors in dark, medium tones. Broken sizes. Hurry in and save now.

"CHARGE IT" ON WARDS CONVENIENT CHARG-ALL CREDIT PLAN



Pontiac Mall

OPEN MONDAY THRU FRIDAY 10 A.M. TO 9:00 P.M.
SATURDAY 9:30 A.M. TO 9:00 P.M.
SUNDAY 12 NOON TO 5 P.M. • 682-1940

Attention

BLOOMFIELD TOWNSHIP RESIDENTS

Effective July 1, 1967, the Evergreen Sewer Connection Charge will be increased from $300.00 to $400.00 per residence.

The Trunk Sewer Connection Charge will be increased from $600.00 to $1,000.00, plus the Evergreen Connection Charge of $400.00.

Homes located in a pending Special Assessment Sewer District or where a sanitary sewer is now available for connection thereto, may prepay said charges prior to July 1, 1967.

Deloris V. Little
Township Clerk

Published Pontiac Press, June 22, 1967

Built-In Padding Saves a GI

By TOM TIEDE
Newspaper Enterprise Assn.

CU CHI, Vietnam —Short and stocky Larry Swack, a staff sergeant, can best be described as a weight watcher . . . if only because he has an abundance of weight to watch.

His waist is 40 inches.

His chest is 44.

And with a straight face he admits to 220 fleshy pounds.

But he wouldn't trade an inch. He loves every ounce. And well he might. Not long ago here the sergeant's built-in pudgy padding may have helped to save his life.

It was late in the afternoon at the time and Swack, a 33-year-old 25th Infantry soldier from Detroit, had just returned to the division base camp from a trip to the front zones.

★ ★ ★

On arrival he removed his flak jacket (combat armor) and set off on a routine errand up the road from his battalion headquarters.

He walked.

The road was perfectly secure. Five thousand GI tents bordered its flanks and in fact the sergeant was strolling in the middle of the largest division site in all of Vietnam.

It was warm out and a bit dusty. Vehicles rolled past in both directions. Swack's large frame joggled toward a hanging sun.

Suddenly something struck him hard in the chest.

★ ★ ★

"Oh," he grunted.

And he dropped to his knees.

It hit the sergeant without warning. There was no preparatory noise and no one was near him. It felt sharp and stinging and the soldier's first thought was that somebody had hit him with a rock.

Then Swack looked down. His hands were covered with blood and his fingers were sticking together. His tee shirt and fatigue jacket were splotched with an ever-enlarging red circle below his throat.

"Oh!" he said again.

There in his chest, three inches below and to the left of his collarbone, was a bullet, a quarter of which protruded from his skin.

Almost immediately several men ran up to the kneeling sergeant. They seemed more excited than he. They pulled his hand away and stared blue-eyed at the mechanics of the wound.

"You O. K.?"

"I'm all right."

"It's not all the way in."

"Get a mdeic!"

"You sure you're O. K.?"

Incredibly, the sergeant was O.K. The bullet, recognizable as a 2½-inch-long .50 caliber machine gun shell, a sniper's special, had struck him at a falling angle, which indicated it was nearly spent.

On impact the cartridge had hit Swack's dogtags and bored a neat hole in them before further penetrating the victim's flesh.

★ ★ ★

The shell lodged at a 45-degree angle and was set two inches inward and downward. No bones were hit, no serious bodily functions impaired or damaged. Bleeding, however, was heavy.

INTENSE HEAT

At first there was no pain but after the initial shock, the sergeant began to feel the shell's intense heat. It was a tracer round and was hot as a cooking rivet.

A medic who had been summoned tried to remove the shell with his fingers and was burned in the attempt. Then, as the brass cooled, the aidman gently withdrew the object from its hole.

Swack said nothing.

The onlookers gaped.

It was over in moments.

The sergeant stood through the entire operation and, when relieved of the foreign matter, he declined any other aid than a shoulder to lean on and walked to the hospital under his own power.

LIFE-SAVING CUSHION

That evening, somebody theorized that it was fortunate the sergeant was not 50 pounds lighter. With less cushion, the guess was, the sniper round might have penetrated all the way to his lungs.

Swack nodded and swallowed.

He felt the soft flab on his 44-inch chest.

And he made a mental note to have a hell of a big breakfast.

Happy Hand Talk of Hawaii



THE GRACEFUL ALOHA in hula-ese carries a number of meanings, such as hello, goodby, good luck, I love you, and other useful sentiments.

Gentle as an ocean breeze, graceful as a swaying palm is the silent hand language of Hawaii—the hula. Demonstrating for classmates at Pan American's International Stewardess College at Miami, Fla., is Karen Nakamura of Honolulu.



FLUTTERING motions in front of the lips mean a favorite word, "kiss."



FINGERS scooped toward the mouth act out "poi," Hawaii's national dish.



A GENTLE plucking motion with the hands symbolizes the word "flower" in hula.

Rheumatic Ills Linked to Cell Particles

By Science Service

KALAMAZOO, Mich. — New understanding, treatment and even prevention of arthritis and other crippling rheumatic diseases may be possible through study of tiny particles found in most living cells.

Such ailments could be triggered by these particles, which Dr. Gerald Weissman of New York University Medical Center calls "suicide sacs." He addressed an international symposium on inflammation here.

Inflammation is the common denominator of such diverse conditions as arthritis, allergies, wound healing, scarring and clogged arteries.

Dr. Weissman believes that the sacs, more formally called lysosomes, permit a wave of powerful chemicals and enzymes, normally contained within the cell itself, to flood surrounding tissue.

What makes Airtemp air conditioning so special?

CHRYSLER ENGINEERING. Its reputation for air conditioning excellence is backed by many Airtemp exclusives and industry "firsts." The Airtemp quality story begins with superior design and materials and continues until Airtemp products meet the rigid testing criteria Chrysler demands. When you buy Airtemp, you're assured of getting special quality air conditioning that you and your family can depend on for healthful, cooling comfort year after year after year.

For more information or a free no obligation survey contact—

COMMERCIAL
A. ELBLING & SONS
71 Brush Street
CALL: FE 4-1504

RESIDENTIAL
KAST HTG. & COOLING
580 S. Telegraph Rd.
CALL: 338-9255

OAKLAND AUTOMATIC
133 Orchard Lake Rd.
CALL: FE 3-9134

Airtemp
CLIMATE ENGINEERED BY CHRYSLER CORPORATION

MONTGOMERY WARD

Pillows Galore!



Big, buoyant extra-size pillows

PLUMPED WITH KODEL® POLYESTER SLEEPIMG COMFORT AT BIG SAVINGS!

20x26" finished size-non-allergenic pillows

2 FOR 7.48 REGULARLY 5.99 each

Wards extra size Dacron® pillows stay just the way you buy them . . . plump, soft and bouyant! Firm 1" or soft ½" polyurethane core helps retain shape of pillow, keeps pillow height steady. Sanitized® cotton ticking with corded edges, 22-oz. Red Label Dacron® polyester filling. Soft in pink floral tick, firm in blue floral tick.

USE WARDS CONVENIENT CHARG-ALL CREDIT PLAN — JUST CHARGE IT

Soft, Kodel®-filled 20x30" finished edges for long wear

2 FOR 10.48 Regularly 6.99 ea.

Luxurious 20x36" finished size Kodel® filled - Dandy for King sized beds

2 FOR 11.48 Regularly 7.99 ea.

...you'll like Wards

Pontiac Mall

OPEN MONDAY THRU FRIDAY 10:00 A.M. TO 9:00 P.M. SATURDAY 9:30 A.M. TO 9 P.M. SUNDAY 12 NOON TO 5 P.M. • 682-1940

Junior Editors Quiz on TURTLES



QUESTION: Why do certain kind of turtles live to such a great age?

★ ★ ★

ANSWER: Scientists tell us that about 175 million years ago, when various kinds of cold-blooded reptiles had appeared, one kind (lower left) developed a remarkable way of protecting itself from enemies. Its backbone and ribs appeared outside the soft body and fused into a strong outer shell. A similar shell appeared underneath.

So arose the tribe of turtles, among the most successful of animals, for their unique shells have given them security ever since. Because of these protective shells, and also because turtles have an ability to stay alive under difficult conditions, such as lack of food or water, turtles live longer than other backboned animals.

Many of our small American turtles may live 50 years or so. On the Galapogos Islands, which lie off the coast of South America, the giant Galapogos Tortoise lives even longer, to 150 years or perhaps more. These great creatures, weighing up to 500 pounds, were nearly exterminated when men came to the islands. Now they are being carefully protected.

Massive Starvation 20 Years Off--Report

By Science Service

WASHINGTON — The world has just 20 years to solve its food crisis if it is to avert massive starvation. If it is solved during that time, it will "be manageable for the years thereafter."

So states a report on world food supply, released by the President's Science Advisory Committee after a year's study by more than 100 authorities from universities, industry, foundations and government.

Developing nations will need twice as many calories in 1985 as they had in 1965, which would require a 4 per cent growth in food production each year, the report estimates.

Current growth rates are about 2.7 per cent annually. Only a few countries, such as Mexico and Taiwan, show adequate growth.

★ ★ ★

The report makes clear that neither birth control nor exotic new food sources — such as algae, protein from petroleum or from the sea — will measurably affect food supply during the critical period. Time is too short.

CONVENTIONAL SOURCES

Therefore, the bulk of new food must come from conventional farm sources.

It is absolutely essential, says the panel, that developing nations shift from sustenance farming to modern commercial agriculture, despite the difficulty and expense.

Some unconventional foods offer long range promise, particularly single-cell protein, made from fermented yeasts or bacteria, fish protein concentrate and food from oil.

★ ★ ★

"We must accelerate research on these methods now," the report emphasizes, but if and when they become available, they will most likely supplement, not supplant, modern agriculture.

Only a massive effort, "unparalleled in the peacetime history of man," and involving both developed and developing nations can hope to solve the food crisis.

The panel recommends that the United States give more foreign aid in the form of technical assistance — mostly professional manpower.

Current aid trends are toward financial assistance, rather than true technical aid. This trend "must be reversed" if U. S. aid is to have an impact on food shortages.

★ ★ ★

"The scarcest and most needed resource in the developing countries is the scientific, technical and managerial skill needed for systematic, orderly decision making and implementation."

This means manpower in many fields — health, family planning, management, economics — not just agricultural experts.

★ ★ ★

Food shipments from the U.S. "just evade the problem," said Dr. Claire L. Schelske, technical assistant with the Office of Science and Technology.

MONTGOMERY WARD

Most Powerful CHINA SALE

Presented in Years

Save $12 to $15 PER SET



StyleHouse

Four Patterns

FINE, HAND CRAFTED, RESISTS CHIPPING

REG. 51.95 $34 58 Pieces

102 Pc. Reg. 82.95 . . . $59

These lovely china sets are hand-crafted in Japan, where fine china is a centuries-old art. It's elegant, translucent, petal-thin and very lustrous. But don't be afraid to use it often — it's chip-resistant, strong enough to take everyday use. All the patterns are in open stock to keep your set complete. These sets include extra pieces . . . salt and pepper shakers and extra cups. Service for 12 includes coffee server.

JUST SAY "CHARGE IT"

Pontiac Mall

OPEN MONDAY THRU FRIDAY 10 A.M. TO 9:00 P.M.
SATURDAY 9:30 A.M. TO 9:00 P.M.
SUNDAY 12 NOON TO 5 P.M. • 682-1910

A SUMMER MENU FOR LAZY LIVING . . .

RED BARN Hamburger or Cheeseburger

RED BARN French Fries and French Fried Onion Rings

Thirst-Quenching Coke, Root Beer and Lemonade

FUN EATING FOR THE WHOLE FAMILY

RED BARN

445 ELIZABETH LAKE ROAD
Across From The Mall
332-5141

Dr. Wayne G. Brandstadt Says:

Spraying Can Rid House, Dog of Fleas



BRANDSTADT

Q—Fleas have gotten into my house.

Our dog sleeps in the cellar and plays with the children but is never allowed in the rest of the house. Could the fleas come from the dog or would they more likely be from some other source?

How can we get rid of them?

A—The dog's fleas may be brought into the house by the children or they may migrate from the cellar.

You should spray the baseboards and walls of your house to a height of 12 to 14 inches with an insecticide spray that contains DDT, and dust the dog with a 10 per cent DDT powder or other readily available flea-killer.

For further protection, you might lightly dust the legs and lower third of the thighs of members of your household.

Q—Can a person be immunized against bee stings? Every time I'm stung I get a severe reaction.

★ ★ ★

A—A combined insect antigen is available for desensitization to the venom of bees, wasps and hornets.

Anyone who is in danger of being stung by these insects should take the desensitizing injections in the spring.

Such persons should also carry a special first-aid kit when traveling outdoors in the summer.

Q—In a recent column you said a peptic ulcer should heal in three weeks.

★ ★ ★

I have had an ulcer for two years and it hasn't healed. How do you explain this?

★ ★ ★

A—For an ulcer to heal, it is essential to keep the stomach juices away from it.

This means reducing the volume, acidity and pepsin content of the juice through the use of diet, antacids, sedatives and drugs that block certain parasympathetic nerves.

Because protein foods combine with the stomach acids, some doctors have their ulcer patients drink milk or take gelatin every two hours throughout the day.

Highly spiced or fried foods, pork products and raw fruits and vegetables are avoided because they stimulate the flow of gastric juice.

★ ★ ★

I must emphasize, however, that no treatment will succeed unless the underlying nervous or emotional factors that caused the ulcer in the first place are eliminated.

Serious Genetic Effects of Chemicals Are Cited

By Science Service

WASHINGTON — A widely used seed-treatment chemical, long considered to be relatively harmless, has serious genetic effects on animals, says a Food and Drug Administration researcher.

The chemical, Captan, has been used for more than 17 years to protect seeds against rotting due to fungus, according to Dr. Marvin Legator of the FDA's cellbiology research branch.

Measured by ordinary toxic effects, Captan is mild. But its effect on the reproduction of cells is disastrous, according to recent experiments by Dr. Legator.

The chemical inhibited the production of DNA, the basic genetic stuff of life, and broke up cell chromosomes.

Captan concentrations in food, now legal up to 50 to 100 parts per million, may have to be drastically reduced.

In experiments with chick embroyos, carried out by Dr. Jaqueline Verette of the FDA, the chemical caused abnormalities of the same type produced in human babies by thalidomide.

Dr. Legator, reporting to a symposium on automatic photo-interpretation here, said that Captan is only one of a large number of chemicals formerly considered harmless that are being discovered to cause genetic damage.

Genetic effects are hard to determine because they take a long time to appear and are hard to trace to their source.

Coin Design Was Disputed

By Newspaper Enterprise Association

The $20 gold piece by Augustus Saint-Gaudens was one of the most controversial designs ever placed on a coin of the United States.

The ommission of the motto, "In God We Trust," brought comments from newspapers, politicians and ministers alike but it was considered a victory for President Theodore Roosevelt, who definitely opposed any reference to the Deity on currency.

Miss Mary Cunningham posed for the Saint-Gaudens $10 Indian Head device and there is reason to believe she is the girl on the obverse of the $20 coin.

The first of this series struck in 1907 had the date 1907 in Roman numerals (MCMVII) but later that same year, the date was changed to the Arabic 1907.

Forty-six stars circle the inside rim, including one for the State of Oklahoma which had not been officially admitted to the union at that time. Two stars were added in 1912 when Arizona and New Mexico were granted their statehood.



Public pressure caused the mint officials to have a second thought about the motto and, in 1908, "In God We Trust" was added to the reverse design between the sun and its rays.

Gold is always a good investment and most United States gold coins are worth at least twice face value even in poor condition. The scarce date of this series would be the 1930-S with a value ranging from $1,000 in fine condition too $3,000 uncirculated.



TRIBUTE TO DEAD SAILORS — "All is well, safely rest . . ." is the haunting message of this Navy bugler on board the USS Long Beach in the Solomon Islands, in a recent tribute to fallen sailors who died 25 years ago in one of the most violent sea battles of World War II.

PONTIAC PRESS CLASSIFIED ADS. PHONE 332-8181!

State Fair Prizes

DETROIT (AP)—Cass J. Wasung, acting general manager, said today the Michigan State Fair will offer a record $42,000 in agriculture and livestock prizes for the 1967 fair, Aug. 25-Sept. 4. He said 20,000 entries are expected by the Aug. 4 entry deadline.

The Virgin Islands have been under U. S. rule since 1917.

(Advertisement)

Get the "Ageless Look"

You can trade your "over 40 look" for an "ageless look" and nobody'll even try to guess your age. Your skin will suddenly look so disarmingly smoother that any thought of your last birthday or your next just won't occur even to people who know you well. They'll just admire you, anew. Nightly application of *2nd Debut* and the "ageless look" comes over your face almost before you realize it. Just how *2nd Debut* does so much for you in such a short time is our secret; the pleasure of it all, however, is yours. You'll not weep over vanquished skin dryness either. *2nd Debut* (with CEF 600) if you're under 40 ($3.00) or *2nd Debut* (with CEF 1200) if you're on your way to 50 ($5.00). Money Back Guarantee. At good drug or department stores.

ARRIVALS, LTD., CHICAGO, U.S.A.

MONTGOMERY WARD makes Beautiful Music—

WARDS SWELLS YOUR BUDGET!



SAVE $72

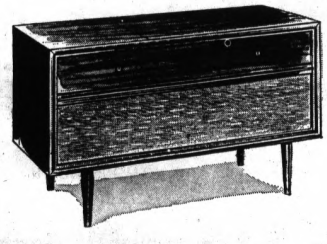

Stereo on a budget? -of course and console sound at modest price

$77

Big 4-speaker performance from 2 sensitive speakers. 4-speed automatic record changer; mahogany finish. Beautiful sound.

Long, low and powerful Airline stereo console

GIVES YOU MAXIMUM FULL-SOUND—NOW

Total stereo, side projection sound, 2, 15 in. side speakers, automatic shut-off of entire unit after last record. Seperate bass, treble, tone balances control. Record storage, 45 RPM spindle, pilot light, tuning meter. Imperial changer, light tracking tone arm. Extension speaker, tape jacks.

$177

REGULAR $249

Console stereo $129
Console stereo $199
Console stereo $249
Console stereo $399

...you'll like Wards

Pontiac Mall

OPEN MONDAY THRU FRIDAY
10:00 A.M. TO 9:00 P.M.
SATURDAY 9:30 A.M. TO 9 P.M.
SUNDAY 12 NOON TO 5 P.M. • 682-4940

Consent Bill Compromise Worked Out

LANSING (UPI)—A compromise plan has been worked out in the Legislature to require blood, breath or urine tests of motorists charged with drunken driving.

Under the proposal, a person who receives a driver's license automatically agrees to take such a test.

The implied consent bill, as the measure is called, passed both houses of the Legislature earlier this year but became bogged down because of technical objections by members of the House and Senate.

Sen. James Fleming, R-Jackson, yesterday reported a House-Senate conference committee agreed on a compromise plan that should receive approval from both houses.

★ ★ ★

Gov. George Romney has sought an implied consent law as one of his prime legislative goals and traffic safety measures.

HEARING REQUEST

The compromise plan allows a person charged with drunken driving to request a hearing within 14 days of his arrest.

A motorist who refuses to take the test would not lose his license until after an administrative hearing. The refusal of a person to take a test could not be used as evidence in court.

Diabetics would have to submit only to a breath test because of the physical danger of taking a blood test. And blood tests could not be taken of the dead or unconscious.

Another major traffic safety measure still to be acted upon is a proposal for mandatory motor vehicle inspections. The bill is on the House calendar awaiting action.

Embezzler-Hit Union Is Voting

DETROIT (AP)—Detroit area carpenters union members today voted for a new secretary-treasurer in the wake of disclosures that $66,000 of the union's funds have been embezzled over the past seven years.

The 17,000-member Carpenters District Council, which takes in Wayne, Oakland, Macomb, Monroe and St. Clair counties, chose between incumbent L.M. (Boots) Weir and Marvin Grisham, business agent for Carpenters Local 1433.

Weir is fighting for th position he has held since 1952.

Grisham has served Local 1433 since 1961. He has promised to "clean house" at the District Council if elected.

Formerly close associates, the two have fallen out over the management of the council.

A union-financed, independent audit of the council's books showed that more than $66,000 was embezzled between July 1959 and December 1966.

But a union attorney said that he was "satisfied that the person or persons who took the money are no longer with the council."

Hospital Bias Said to Be at End in Detroit

DETROIT (AP)—The Detroit Medical Society says it has won its fight against discrimination against Negro physicians and patients in Detroit hospitals.

"We don't now have a single instance of racially motivated hospital practice," said Dr. J.S. Williams, president of the society, at its annual clinic workshop Wednesday.

★ ★ ★

Dr. Batchelor, a member of the society, said the problem occasionally comes up of getting a Negro physician on the staff of a hospital. But he said this was due to overstaffing, not discrimination.

Medicare and a change in society's attitudes have eased the racial problem, said Williams.

But he emphasized that the hospitals, especially those accused of discrimination in the past, are making special efforts to absolve themselves of the charges.

He said th... the medical society's job, however, is still not over, as it continues to bear the responsibility of pointing out unfair practices.

MONTGOMERY WARD

June Home Furnishings SALE



Authentically styled sturdily built! 3-pc. Colonial Bedroom

Regularly 289.99 $229

Deluxe cannonball bed, 4-drawer chest and double dresser with plate glass mirror. They're carefully designed with turned spindles, shaped bases. Satin-smooth maple-tone finish. Drawers are dustproof.

NO MONEY DOWN

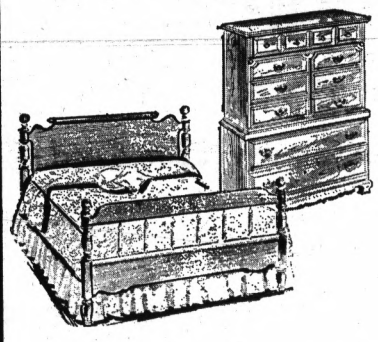

Salem Square Colonial Heritage match pieces in solid maple – SAVE!

CANNONBALL BED — REGULARLY 69.99

Spindle style bed with maple-tone finish. Available in twin or double sizes. Sturdy! $59

CHEST ON CHEST 12-DRAWER REG. 119.99

Solid maple with 12 dustproof drawers, center-guided, satin-smooth maplestone finish. $89

NO MONEY DOWN

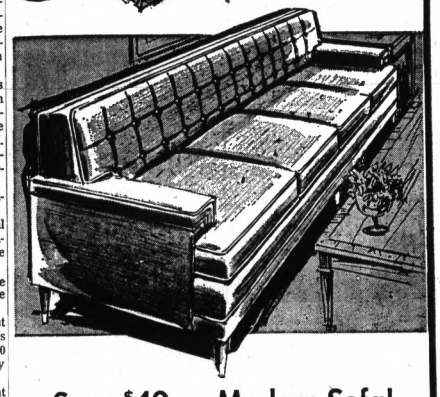

Save $40 on Modern Sofa!

SMART BISCUIT-BACK STYLING—96" LONG

Styled with a deep button-tufted back and sleek "T" cushion seat design, it's bound to bring compliments. A variety of decorator colors. $179 Regularly 219.99

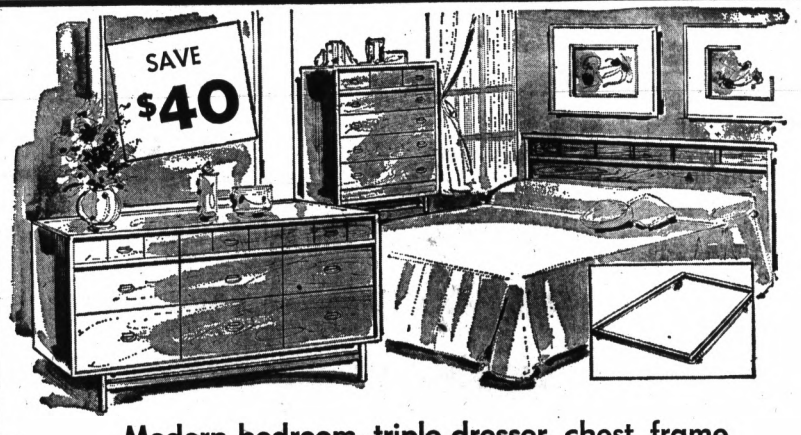

Modern bedroom–triple dresser, chest, frame

WALNUT FINISH WITH LAMINATED TOPS

9-drawer dresser with center glide, dustproof, laminated tops that clean with damp cloth. Brass handles enhance the beauty of the chests. Elegantly designed with smooth sleek lines in a modern styling. The headboard is made of carefully constructed walnut veneer. Beautiful!

Regularly 239.99 $179

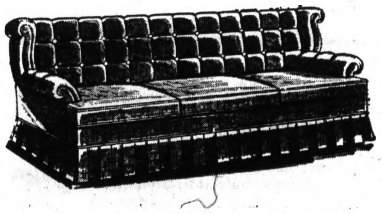

Save $50! Colonial Sofa!

UNIQUE BISCUIT BACKING

Ball arms, coil springs, super Ward-Foam® cushions, solid maple wood trim accentuates the sofa. 88" long. Beautiful colors to enhance decor. $229 Regularly 279.99

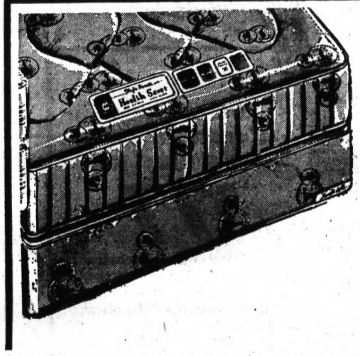

Save $20 on Health Saver Mattress or box spring

6-in. Ward-Foam Mattress or 310 Coil

Deep - quilted cover of lustrous rayon damask. INNERSPRING has 6 guards to stop edge-sag. WARD-FOAM® is lightweight and odor-free. Comfortable! 39.88 Regularly 59.99

NO MONEY DOWN

...you'll like Wards

Pontiac Mall

OPEN MONDAY THRU FRIDAY
10:00 A.M. TO 9:00 P.M.
SATURDAY 9:30 A.M. TO 9 P.M.
SUNDAY 12 NOON TO 5 P.M. • 682-4940



A WATER TOWER?—This impressive sight just outside Lyon, France, is no monument, but a giant water tower with a 120-foot pillar supporting a basin 100 feet in diameter.

Plight of Homeless Arabs Stirs Mideast Tensions

WASHINGTON (UPI) — The legend of the wandering Jew has lived in human history and fiction for centuries.

But today it is the plight of the homeless Arab which complicates, compounds and perhaps even prompts the tensions that have brought about three wars in less than 20 years in the Middle East.

For all practical purposes, the world's leaders had virtually given up trying to find a solution to the problem of more than 700,000 Arabs living in U.N.-supported camps along Israel's borders in Jordan and the Gaza Strip since 1948.

Now, however, the camps are under Israeli control, since they were located in areas seized by Israel during the six-day war. And in the words of one U.S. official, "It is a whole new ball game" so far as finding a solution is concerned.

★ ★ ★

The situation had generally come to be regarded as an unfortunate but inescapable stalemate. But the new circumstances so altered it that there began to be some feeling that a way out of the dilemma might now be found.

PALESTINE PARTITION

The wandering Jews began their 2,500-year travels when Assyrian and Babylonian hordes conquered the Hebrew homeland — in the area which is now Israel — more than 500 years before the birth of Christ.

The Arabs took control and populated the area in the 7th Century A.D., and their descendants occupied it until Palestine was partitioned by the U.N. and Israel became a state in 1948.

About 300,000 Arabs remained in Israel, but 1.3 million fled their homes. Nearly half of them established new homes and found jobs in Jordan, Syria and Lebanon. But the rest—totaling about 700,000 originally — became international charges.

★ ★ ★

They have been living in refugee camps at United Nations expense, which has totaled more than a half-billion dollars through 1966.

U.S. CONTRIBUTION

The U.S. contribution has been approximately two-thirds of the total funds, which are channelled through the United Nations Relief and Works Agency (UNRWA). The Soviet Union does not participate.

Food has been meager, shelter takes the form of crude huts and barracks, medical care and education are minimal. Yet the number of refugees has grown to an estimated 900,000 because births have exceeded the losses through death or resettlement.

Refugee camps are scattered throughout various locations in the Arab world. There are an estimated 400,000 refugees in camps in the Gaza Strip and another 350,000 in camps on the Jordanian border. Both areas are now held by Israel.

The Israeli blitz of Arab territory has also resulted in a new group of refugees, since many Arabs fled their homes when Israel overran territory in Egypt, Jordan and Syria.

SOLUTIONS BLOCKED

There were early estimates that these new refugees amounted to some 10,000 a day, but the total figure is unknown because many of them — particularly those in Jordan — returned to their homes when the fighting stopped.

The factors which have so far blocked all attempts at solving the problem of the refugees are many. Principally:

● Almost any solution reached would have to be based on direct negotiations between Israel and the Arab states. And since the Arabs have consistently refused to recognize Israel's existence as a legal entity, they have refused to negotiate on any subject at all.

● Israel has offered limited compensation to the Arabs for property losses, but refuses on security grounds to allow their return to their previous homes.

★ ★ ★

It is believed that a sizable number of the refugees would be willing to return, but Israel's population is only around 2 million people and any really significant number of Arab refugee immigrants would represent a potential threat to her internal security which she is not prepared to accept.

● At the same time, Egyptian Premier Gamal Abdel Nasser, recognized leader of the Arab world, refuses all suggestions for refugee resettlement elsewhere.

He declares the refugees have the right to return to their own homes, and the existence of the camps on Israel's borders has become major plank in his propaganda platform."

Although several countries — notably Brazil and Australia — have offered to accept sizable numbers of the refugees as permanent immigrants, Nasser refused to allow more than a tiny trickle of the refugees to leave as long as the camps were in his control.

The federal government will spend about $5.9 billion this year on highway, air, water and rail transportation facilities.

Viet Fighting Takes Lives of 20 Americans

WASHINGTON (AP) — The Defense Department issued a casualty list including 20 men killed in action in Vietnam, two who died of wounds, one missing, one captured and one changed from missing to captured.

Killed as a result of hostile action:

ARMY

CALIFORNIA — Spec. 4 Manuel V. Torres, Mira Loma; Pfc. Roger L. Barber, North Hollywood.
GEORGIA — Pfc. Tommy L. Smith, Preston.
KANSAS — Sgt. Edward R. Lukert, Fairview.
LOUISIANA — Pfc. Alan J. Lee, New Orleans.
MONTANA — Pfc. Franklin D. Chopper, Fraser.
NORTH CAROLINA — 1st Lt. Charles L. Hemmingway, Southern Pines.
OHIO — 2nd Lt. Harry L. Hendricks, Akron; Spec. 5 Gary L. Taylor, Lockland.
TEXAS — Pfc. Don L. Grisby, Houston; Pfc. Robert L. Holland, Golden.

NAVY

ARIZONA — Hospitalman Guadalupe Rendon, Phoenix.

MARINE CORPS

ILLINOIS — Lance Cpl. Robert F. Enderby, Danville.
NEW YORK — Cpl. Edward F. Furlong Jr., Brooklyn; Cpl. Lawrence C. Thompson, Staten Island.
PENNSYLVANIA — 1st Lt. David C. Myers, State College.
PUERTO RICO — Lance Cpl. Candido Serrano-Girpi, Barceloneta.

AIR FORCE

COLORADO — Capt. Edward A. Lapierre, Aurora.
CONNECTICUT — 1st Lt. Lawrence J. Silver, Hartford.
ILLINOIS — 1st Lt. James L. Cumiskey, Windsor.

Died of wounds:

MARINE CORPS

CALIFORNIA — Cpl. Gerald C. Stelle, Temple City.
KANSAS — Lance Cpl. Russ E. Eckhart, Norcatur.

Missing as a result of hostile action:

MARINE CORPS

Pfc. Thomas M. Hanratty.

Missing to captured:

NAVY

Lt. Cmdr. Collins H. Haines.

Captured:

NAVY

Lt. (j.g.) Thomas R. Hall Jr.

Died not as a result of hostile action:

ARMY

IOWA — Pfc. James L. McClain, Lake Park.
MICHIGAN — Capt. Daryle E. Reffe, Lansing.

MARINE CORPS

ALABAMA — Lance Cpl. William H. Johnson Jr., Bessemer.
MARYLAND — Lance Cpl. James K. Kroehler, Landover.

Missing not as a result of hostile action:

ARMY

Spec. 5 James R. Nelson.
Spec. 4 Craig R. Schoenbaum.

Plant Doubtful Hallucinogen

By Science Service

WASHINGTON—Florida teenagers who claim to have experienced hallucinations after smoking the leaves of the common periwinkle plant are probably kidding themselves.

Dr. George Dame, health officer of Manatee County, recently issued stern warnings against smoking the plant after some youngsters admitted experimenting with it.

Nothing in the chemistry of the plant indicates that it is an hallucinogen, and abstracts from periwinkle leaves have absolutely no effect on the central nervous systems of animals, according to Dr. Norbert Neuss, an organic chemist with Eli Lilly and Co., Indianapolis.

Eli Lilly uses periwinkle to produce drugs for treating Hodgkin's disease and childhood leukemia.

★ ★ ★

Continuous smoking, said the Florida warning, would result in poor physical coordination, loss of hair and wasting away of muscle tissue.

But periwinkle has apparently never been tested as a cigarette, and the warning was based on the plant's use as a drug.

Dow Exec Dies

MIDLAND (AP) — Funeral services will be held in Midland Friday for Thomas Griswold Jr., who played a pioneer role in the development of Dow Chemical Co. Griswold, the second employe hired by Dr. Herbert H. Dow after he founded the company, died Wednesday at his home.

MONTGOMERY WARD PAINT FOR THAT NEW LOOK!





Save 1.33 Gal.

NEW DRIPLESS INTERIOR FLAT FINISH LATEX

REG. 4.99 GAL.

3.66 Gallon

"Charge It"

None finer at this low price! The higher titanium dioxide content gives one-coat hiding on most painted surfaces. There is no splatter, drip or mess, yet it flows on smoothly! Dries in just 30 minutes—you can use the room almost as soon as you've finished painting it.

To clean—just wash hands and tools in soapy water. Choose from 20 of the latest colors and white.

We make and test our paints to make sure you get the best!

Sale ends Sat., 9 P.M.



Save 1.22 Gallon Super Semi-Gloss

Produces an armor-hard finish that's super-scrubbable. Great hiding power. 4.77 Gal. REG. 5.99



Save 1.11! Exterior Latex House Paint

Blister and alkali-resistant. Easy to apply and it stays bright for years. 3.88 Gal. REG. 4.99

REG. 4.29

Asphalt Asbestos ROOF COATING

3.33

4-Gal. Pail



Reg. 4.99! Wards Own Asphalt Base Coating

Renews drive-ways, protects. 5 gallons. 3.99



Asphalt Coating

Durable protection. Renews, waterproofs, resists weather. 3.66 5 Gals. REG. 4.99



Reg. 5.99! Rugged driveway coating

Tar emulsion seals, protects. 5 gallons. 5.49

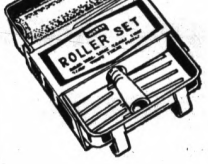

9-inch Roller Kit

Long lasting modacrylic roller cover and metal tray. 1.88 REG. 2.69

...you'll like Wards

Pontiac Mall

OPEN MONDAY THRU FRIDAY
10:00 A.M. TO 9:00 P.M.
SATURDAY 9:30 A.M. TO 9 P.M.
SUNDAY 12 NOON TO 5 P.M. • 682-1940

Suggests Meeting With Reagan

Barry Is Silent on Nixon Slide

OMAHA, Neb. (AP) — If Republican conservatives are sliding away from former Vice President Richard M. Nixon toward California Gov. Ronald Reagan for the party's 1968 presidential nomination, Barry Goldwater is not doing anything to stop them.

Goldwater, at a news conference during the Young Republican National Federation Convention, suggested Wednesday that Reagan and Nixon sit down together soon. He said they should chart their courses to avoid a political collision that might permit a moderate like Michigan Gov. George Romney to be nominated.

★ ★ ★

The 1964 GOP presidential nominee said that while he is committed to Nixon, he and other conservatives would back Reagan "with everything we've got" if Nixon is eliminated as a contestant.

Goldwater indicated in an interview he fears Nixon may run into trouble in presidential primaries, particularly those in which potential candidates can be entered without their consent.

EXCLUSION HOPED

"I wish he could stay out of all the primaries, but I guess he can't," Goldwater said.

Reagan has indicated he expects to be California's favorite son candidate and will not withdraw his name from free-for-all primaries where it is entered.

★ ★ ★

Goldwater's credentials as still the spokesman for a large group of party conservatives were demonstrated when he got a rousing, chanting, "We want Barry," welcome at an appearance before the Young Republican Federation which conservatives have dominated since 1963.

One sign read: "Barry, you will always be our hero."

'KEEP ACTIVE'

Goldwater's message to the group was not to let themselves be so submerged by the senior party organization that they have no voice in GOP affairs.

Among delegates there has been considerable hoopla for Reagan and Romney, with not a Nixon hat or banner in sight.

★ ★ ★

Goldwater reiterated his theme that Romney had a right to choose not to support him actively in 1964, but said he doesn't know how much backing Romney should expect now from those who campaigned for the 1964 national ticket.

He ticked off the names of Gov. James Rhodes of Ohio, Sen. Charles H. Percy of Illinois and Sen. Mark O. Hatfield of Oregon as potential candidates.

LBJ's CHANCES

But Goldwater added he thinks President Johnson has better than an even chance of beating any Republican opponent. He added that, as a third party candidate, former Gov. George C. Wallace of Alabama might contribute heavily toward this result.

Goldwater said Johnson's political position has been bolstered because the Vietnam war is going better, economic signs look good and because the President acted commendably in the Middle East crisis.

"The people are thinking that when the chips are down, this fellow produces," he said. "You can't beat men like that."

State Man Admits Holdup

SOUTH BEND, Ind. (AP)— "I don't want an attorney," admitted bank robber William Carey Edwards, 47, Garden City, Mich., told federal Judge Robert Grant Wednesday.

"I feel guilty in heart and soul, and all I want is psychiatric treatment."

Edwards, wearing a cast where a police bullet shattered his right wrist, wept throughout the hearing, in which he pleaded guilty to the $40,000 robbery of a South Bend branch of the American Bank & Trust Co. June 13.

Edwards and Donald Broadhead, 22, Pritchard, Ala., were seized with the $40,000 from the South Bend holdup after wrecking their getaway car in a running battle with police at Three Rivers, Mich.

$50,000 BOND

Broadhead, who has asked for legal advice, is being held for $50,000 bond at Kalamazoo, Mich.

Judge Grant ordered a presentence investigation of Edwards. He told the man the matter of psychiatric help would be taken up later "as this is not the proper time."

Children In War

They're the innocent victims of any war but perhaps even more so in Vietnam where there are no distinct battle lines and the fight can rage anywhere at any time. The faces of Vietnamese children shown here mirror fear, confusion, resignation, and occasional joy, as a conflict they don't understand swirls around them.



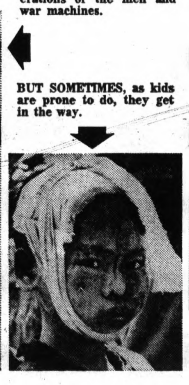

THEY TRY, understandably, not to become directly involved in the deadly operations of the men and war machines.

BUT SOMETIMES, as kids are prone to do, they get in the way.

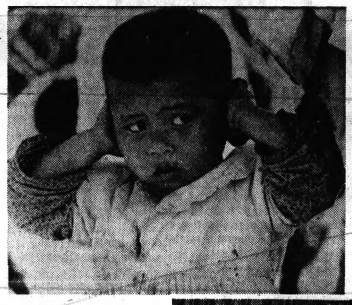



REFUGEES uprooted by the war come in all sizes, including this tot shading his head from the hot sun with an old shirt.







SOME MANAGE to adapt, such as this 12-year-old businessman who takes advantage of the many shoes walking around that need polishing, though he is shoeless himself.



MONTGOMERY WARD

Headquarters for PLUMBING needs!



Save 11.98 on this

3-pc. bath set

Installation Available

• STEEL TUB
• TOILET
• LAVATORY

$69 REG. 80.98 Fittings Extra

• RECESSED STEEL TUB
White porcelain enamel finish is stain-resistant. One piece construction. Rigid underbracing. Right or left.

• CHINA LAVATORY
Attractive white vitreous china is stain-resistant. Not drilled for legs. Anti-splash rim. Faucet extra.

• WHITE CHINA TOILET
A sparkling addition to your bathroom. Vitreous china stays bright, resists stains. Glazed trapway for disposal.

Wards 5-cycle 7-inch water softener

$179

Enjoy soft water now—get cleaner washes, brighter dishes! Handles 50 grain hard water. Automatic.

9-in. Water softener, $199



All Signature® heaters have new stainless steel cold water inlet tube for life-time service.

Glass-lined tank electronically tested—insures proper coverage and thickness to stop rust.

Copper-lined nipples included to make installation easier, retard electrolysis corrosion.

Not plastic... not pot metal ....but solid brass drain valve for leak-proof life-time service.

Save 5.88! 30-gal. gas water heater

$44 Reg. 49.88

Quality, dependable service at a very low price! Delivers 30.2 GPH at 100° rise. Ideal for the small home or cottage. Glass lined tank; safety pilot, temp. control.

Reg. 59.88 40 gallon water heater $54
Reg. 59.95 30 gallon water heater $54
Reg. 69.95 40 gallon water heater $64
Reg. 74.95 30 gallon water heater $69
Reg. 84.95 40 gallon water heater $79
Reg. 95.95 50 gallon water heater $89
Reg. 44.95 18 gal. elec. water heat $38

OPEN DAILY 10 A.M. TO 9 P.M. – SAT. 9:30 A.M. TO 9 P.M. – SUNDAYS 12 TO 5 P.M.

...you'll like Wards

Pontiac Mall

OPEN MONDAY THRU FRIDAY 10 A.M. TO 9:00 P.M.
SATURDAY 9:30 A.M. TO 9:00 P.M.
SUNDAY 12 NOON TO 5 P.M. • 682-4940

Question More on Lips Nowadays

Why Is Powell Tarrying in Bimini?

BIMINI, Bahamas (AP) — There are no "Adam Go Home" signs in Bimini, and with the praise that flows every time Rep.-elect Adam Clayton Powell's name is mentioned, there aren't likely to be any.

Nonetheless, some Biminians are beginning to ponder the same question being asked in some Harlem circles: Why doesn't he go home, at least for a visit?

★ ★ ★

"Adam Powell is a nice man," said one of the young men who works near the two bars which Powell most often frequents, "But I don't think he's being fair to the people who elected him."

Several groups in Harlem have voiced the same opinion since Powell, a Democrat, won a landslide reelection April 11 to the House of Representatives seat from which the House excluded him March 1.

CIVIL DISTURBANCES

Powell has said he is afraid there will be civil disturbances if he returns to Harlem and is arrested. Two contempt-of-court arrest warrants still threaten him if he sets foot in New York State.

Several Harlem groups have sent telegrams to Powell urging him to come home. Most point out that even if he is arrested, he would simply be joining the ranks of such Negro leaders as Dr. Martin Luther King and CORE's Floyd McKissick.

★ ★ ★

A telegram sent last month by a group of Harlem ministers, said "the fight is on the streets of Harlem," not in Bimini. It was liberally quoted in an editorial in the New York Courier, one of Harlem's two weekly newspapers.

Two weeks ago J. Raymond Jones, formerly head of Tammany Hall, a Negro and once a strong Powell supporter, surprised everyone with a statement that Powell, veteran of 22 years in Congress, could never regain the power he once had.

CONSIDERING RUNNING

It looked to some like the opening of a "get-Powell" campaign. The Rev. R. M. Kinloch, chairman of Harlem's Protestant Council and a signer of the ministers' telegram, said he knew of several persons who were considering running against the congressman-elect in the next election, a little more than a year away.

"We stood up and fought for him," Kinloch said. "Now the question is, will he stand up and fight for us?"

Jones blamed Powell's downfall on his alliance with "extremist" groups, particularly those supporting black power.

Some Bimini residents also question what they say is his constant discussion of black power and being black.

"He talks about it all the time," said one of a crew that transports tourists around the two small islands that make up Bimini. "Don't put my name down in no newspapers," he said, in a reaction common among islands when asked about the visiting politician.

Even the Sunday sermons that Powell used to give regularly often dealt with black power, islanders said. One of the four-man instrumental group calling itself Adam's Disciples said Powell had explained in a sermon three weeks ago that "anybody can be black, it's a frame of mind."

A group of a dozen or so young men hang around Powell and usually see him on weekdays when he docks his boat, Adam's Fancy, after a day of fishing in the clear Bahamas waters.

"He talks the same as he's been doing since he came down here," one of the group said. "I just talked to him yesterday, but I still don't understand why he doesn't go back. What would a day in jail mean to him?"

"Maybe there would have been riots Palm Sunday," said another, "but not now."

He referred to a promise Powell had made to return to Harlem in triumph on Palm Sunday, then broke, saying he wanted to avoid possible riots.

★ ★ ★

A trip across the narrow strait to the almost unpopulated island of South Bimini, where Powell lives in a tiny blue and white house set on a treeless hummock of land, resulted in a brush-off of such questions.

The bus driver refused to go beyond Powell's property line, explaining that the congressman-elect had ordered the bus company to keep away anyone who did not have an appointment, especially reporters.

★ ★ ★

A tall man rushed out of the house to intercept a visitor about 50 feet from the house.

"The congressman will have nothing to say," he said, as Powell's voice rose in an unintelligible shout from the house.

The next day Powell went fishing, as usual.

Genetic Code Theory Told by Physicist

By Science Service

WASHINGTON — A physicist is explaining to biologists how genetic information may be translated into the amino acids from which all the proteins of living organisms are made.

Dr. Peter Fong of Emory University told an American Physical Society meeting that his theory explains the basic biological process in terms of the laws of molecular physics, bringing the problem into the realm of known physical and chemical processes.

He says a peculiar crook in the transfer-RNA molecule is the key to its function of translating genetic information into the manufacture of proteins.

Discoveries in recent years have shown connection between the genetic information contained in DNA molecules — the basic genetic substance — and the amino acids. The connection between DNA and the amino acids is contained in a genetic "code." Each amino acid is associated with one triplet in the code.

★ ★ ★

The process of information transfer has been tracked from DNA molecules to another type called messenger-RNA. From there, the coded triplet is forwarded to another material called transfer-RNA, which, in combination with enzymes, forms the appropriate amino acid.

MYSTERY

But the way the transfer-RNA functions is a mystery.

Dr. Fong's theory describes the formation of transfer-RNA in terms of molecular forces called induced dipoles.

By this theory transfer-RNA has the shape of a hook with the genetic code receivers at the bottom of the loop.

★ ★ ★

The transfer-RNA matches up its code receivers with the code substances on the messenger-RNA.

Space Feats Stir Students

JOHANNESBURG, South Africa (AP) — Spectacular achievements in space have caused a dramatic new trend in university enrollments, according to Professor C. H. Rautenbach, rector of the University of Pretoria.

★ ★ ★

For the first time in the university's history most first year students this year have enrolled for applied science subjects, he said.

This was influenced by accomplishments such as spacecraft landings on the moon, said Professor Rautenbach.

"We are seeing the impact of modern man's scientific achievements on the minds of young people," he said.

Barge Removes Oil Slick

By Science Service

WASHINGTON — Accidental pollution of lakes and coastal waters by escaping oil is a serious problem although rarely as disastrous as the 118,000 tons of oil dumped on European beaches last month when the tanker Torrey Canyon broke up.

★ ★ ★

An English inventor, Edward J. Lane, received a U. S. patent last week for an open-bottomed barge designed to remove oil slick from water. He assigned patent No. 3,314,540 to the British Petroleum Co. Ltd.

★ ★ ★

The barge is equipped with floats so that it can stay on the surface while filled with water. A rotating belt pulls the oil, and some unavoidable water, over the barge side and dumps it into the barge.

The water, being heavier, sinks beneath the oil and the bottom of the boat.

This process continues until nothing but oil is in the barge, at which point the bottom openings are closed and the barge returns to port.

(Advertisement)

BACKACHE Aching Muscles

You long to ease those pains, even temporarily, until the cause is cleared up. For palliative, or temporary, pain relief try DeWitt's Pills. Famous for over 60 years DeWitt's Pills contain an analgesic to reduce pain and a very mild diuretic to help eliminate retained fluids thus flushing out irritating pain causing bladder wastes.

DeWitt's Pills often succeed where others fail. If pain persists always see your doctor. Insist on

DeWitt's Pills

Sale Ends Saturday 9 P.M.

MONTGOMERY WARD

Open Daily 10 A.M. to 9 P.M.
Sunday 12 to 5 P.M.

BIKE TIME

And Time To Save At Wards!



SAVE 7.11
On This
"MUSTANG" BIKE

The Racy
MUSTANG
hi-rise bike

Boys' or Girls' 20-inch bikes

37.88
"CHARGE IT"
Regular 44.99

C'mon kids . . . hop on this hi-riser, push the pedal, and feel that drag tread tire dig in for an instant take-off! Boys' Mustang is rich gold with simulated leopard skin seat . . . girls' bike is deep lilac with a white seat. Both have quick-stop coaster brakes. Ride this flashy, chrome-trimmed "Mustang"! Chromed fenders and trim add snappy good looks. Feel that knobby drag tread tire dig in for instant getaway!



26-INCH TANDEM BIKE
Extra heavy duty frame, hubs, rims, spokes, heavy-duty 26x1.75 tires . . . coaster brakes plus front hand brake. Red enamel with white trim finish. For kids 9 through 90.

74.88
REGULAR 89.99

Save 4.11
Boys' or Girls' 24-26" Fully Equipped Bike
35.88 REG. 39.99
Gleaming chrome fenders and rims, powerful chromed ball headlight, smooth-riding coil spring saddle, luggage carrier.



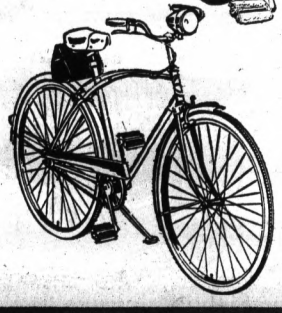

Save 5.11
Lightweight twist-grip 26" bicycle
39.88
REG. 44.99
Fully equipped top quality Hawthorne shifts with flick of wrist. Caliper brakes, whitewalls. In 26" boys' and girls' models.



HAWTHORNE 20" BIKE FOR BOYS OR GIRLS.
Reg. 34.99 31.88

Boys' or Girls' 24-in. or 26-in. Middleweight BIKES
29.99
Smart trim styling, white coil spring saddle, rust-resistant treated frame.
Charge It



20-in Middleweight Chrome Trimmed Bike
Strongly welded frame is specially treated for rust-resistance.
Boys or Girls
29.99

. . . you'll like Wards

Pontiac Mall

OPEN MONDAY THRU FRIDAY
10:00 A.M. TO 9:00 P.M.
SATURDAY 9:30 A.M. TO 9 P.M.
SUNDAY 12 NOON TO 5 P.M. • 682-1940

Hippies Salute 'Love Summer'

SAN FRANCISCO (AP) — The Flower Children climbed a mountain, swarmed a polo field and crowded a beach to welcome the arrival of their "summer of love."

"A solstice happening," one bearded hippie termed the turnout for the first day of a season which the nonconformist disciples of love predict will bring 100,000 hippies to San Francisco.

★ ★ ★

In the chilly predawn Wednesday, scores gathered on Twin Peaks — 900-foot mountains in the city's center — where they chanted and meditated until the sun rose.

"It was a sort of Buddhist yogi," explained bearded Bill Thomas, his arm crushing a red-haired girl in filmy gown against his suede jacket.

EARS ASSAULTED

Wailing electric guitars and booming drums assaulted the ears of upwards of a thousand at the "happening" at Golden Gate Park's polo field.

Tribal groups clustered about small combo bands — the Grateful Dead, Quicksilver Messenger Service, Mad River, the Phoenix, Big Brother and the Holding Company.

★ ★ ★

One tribe squatted under fluttering flags with the Star of David and the Cross, keeping time with a tabla — a bongo-type drum — a tambourine and a portable reed organ.

"This is a krishna, an Indian ceremony," one explained.

"This draws energy by clearing one's state of mind."

Nearby, a youth with hair hanging over his face ardently kissed a blonde.

★ ★ ★

The gathering ran the gamut of garb — miniskirts, shawls, black leather jackets, eyen a male wrapped in the royal purple of a Chinese Mandarin coat. Most of the males dangled bead necklaces. And everywhere were the paper flowers.

★ ★ ★

One squatting couple shielded a flickering candle from the wind with a sack, while they sipped wine from a silver chalice.

CHILDREN ROMPED

Grown-ups blew bubbles, while their children romped.

At the beach Wednesday night the moonlight ceremony focused on a 63-year-old witch.

★ ★ ★

"She's freaking out a few people," a hippie told a bystander.

"Freak out?"

"Well," replied the hippie, fumbling for words, "that means blow out a few minds."

That's how summer came to Twin Peaks.



AP Wirephoto

FLOWER CHILD — Judy Smith, who calls herself a "Summer Flower Child," enjoys the first day of summer in San Francisco's Golden Gate Park yesterday. Large crowds of hippies gathered in the park to observe this longest day. A "cook-in" was scheduled later in the day.

FCC to Reaffirm Okay of ABC-ITT Merger

WASHINGTON (UPI) — The Federal Communications Commission was ready today to reaffirm its approval of the $2.5-billion merger of the American Broadcasting Co. and International Telephone and Telegraph Corp.

The FCC which approved the largest merger in broadcast history last Dec. 21 on a 4-3 ruling, is still split with the same four-man majority favoring the step, it was learned last night.

The formal decision was to be made public late today.

The original FCC decision approving the merger brought charges that the commission had not adequately considered the question in two days of hearings late last year.

★ ★ ★

At the Justice Department's insistence, the FCC held 13 days of new hearings. They apparently failed to change the minds of any commissioners.

STILL FAVOR

FCC Chairman Rosel Hyde and commissioners Lee Loevinger, Robert Lee and James Wadsworth voted for the merger in December and sources said they still favor it.

Commissioners Nicholas Johnson, Kenneth A. Cox and Robert Bartley, who opposed the merger in the original decision, are still against it, it was learned.

It was not known whether the FCC would give the Justice Department the 30 days it is seeking to decide whether to appeal the decision in the federal courts. Barring an appeal, the merger could be consummated at the discretion of the companies.

The Justice Department's antitrust division argued that the merger would lessen broadcast competition and might impair the integrity of ABC radio and television network news. The companies said there was no foundation for such fears.

MORE UHF

In reapproving the merger, the four-man majority concluded that ITT's financial and technical resources should lead to development of more ultra-high frequency (UHF) television stations.

The majority also concluded the merger would enable ABC to avoid a threatened cutback in nonsponsored news and public affairs programs.

Detroit Hit on Dirty Air

WINDSOR, Ont. (AP) — The building commissioner of Windsor, Ont., has accused Detroit of polluting his city's air.

A Detroit official said that efforts are being made to remedy this problem.

Speaking at the International Joint Commission's public hearings on air pollution Wednesday, Patrick McGuire of Windsor charged that polluted air wafts across the Detroit River into Windsor.

"The origin of the flow is the Zug Island-Ecorse area," he said.

★ ★ ★

This is an area of heavy industrial concentration just southwest of Detroit.

Morton Sterling, Detroit and Wayne County air pollution control director, said that efforts to control air pollution have been speeded up over the past few years.

"We will bring about meaningful changes in the situation," Sterling said.

Aircraft Museum Gets Rare Plane

FRANKLIN, Wis. (AP) — The Air Education Museum of the Experimental Aircraft Association, is the final resting place of one of the rare E-2 Taylor Cub airplanes manufactured between 1931 and 1935.

★ ★ ★

The 40-horsepower plane, one of the last five in existence, was donated to the museum here by Father Didacus Polk of Tulsa, Okla., known as the "flying priest." It was flown here by Kenneth Williams of Portage, Wis., who once owned the craft in the 1950s.

(Advertisement)

FAT OVERWEIGHT

Available to you without a doctor's prescription, our product called Odrinex. You must lose ugly fat or your money back. Odrinex is a tiny tablet and easily swallowed. Get rid of excess fat and live longer. Odrinex costs $3.00 and is sold on this guarantee: If not satisfied for any reason, just return the package to your druggist and get your full money back. No questions asked. Odrinex is sold with this guarantee by:

Simms Cut Rate Drug Store
98 N. Saginaw--Mail Orders Filled

Judge Commits Killing Suspect

YPSILANTI (AP)—A Jackson mother, whose three children were found stabbed to death June 10, entered Ypsilanti State Hospital today to undergo 60 days of psychiatric treatment and diagnosis.

The commitment of Mrs. Richard Everts was ordered Tuesday by Probate Judge Kevin Daly.

★ ★ ★

Judge Daly said he would decide after the diagnoses whether Mrs. Everts would face charges in the slayings. He ruled Mrs. Everts, wife of a Jackson Community College mathematics teacher, was mentally ill after hearing testimony by two psychiatrists, neighbors and friends.

The children ranged in age from 8 months to 6 years.

SELF-INFLICTED WOUNDS

Since the incident, Mrs. Everts has been under treatment for apparently self-inflicted stab wounds suffered the night of the slayings, police said.

VP Could Get Involved in Korea Dispute

WASHINGTON (AP) — Vice President Hubert H. Humphrey's visit to South Korea for the inauguration of President Chung Hee Park could find the vice president indirectly involved in a seething political dispute.

South Korea's opposition party, claiming irregularities in the June 8 parliamentary elections, has vowed to boycott the National Assembly on July 1 — the scheduled date for Park's inauguration to a second four-year term.

★ ★ ★

Students have loudly protested the parliamentary election results, in which Park's party won 130 of 175 National Assembly seats. Park has since expelled a number of his party members from the assembly, but the government party still holds 102 seats.

The White House announced Wednesday that Humphrey and his wife will fly to South Korea next Wednesday and spend several days there in addition to attending the inauguration.

★ ★ ★

Tom Johnson, White House assistant press secretary, said he didn't know if the vice president planned visiting other Asian countries. Johnson said other members of the U.S. inaugural delegation would be named later.

MONTGOMERY WARD

FOR YOUR Favorite HANDYMAN-

WARDS POWR-KRAFT TOOLS

10" radial arm saw and stand

Powerful Motor Develops 2-H.P., 3450 RPM

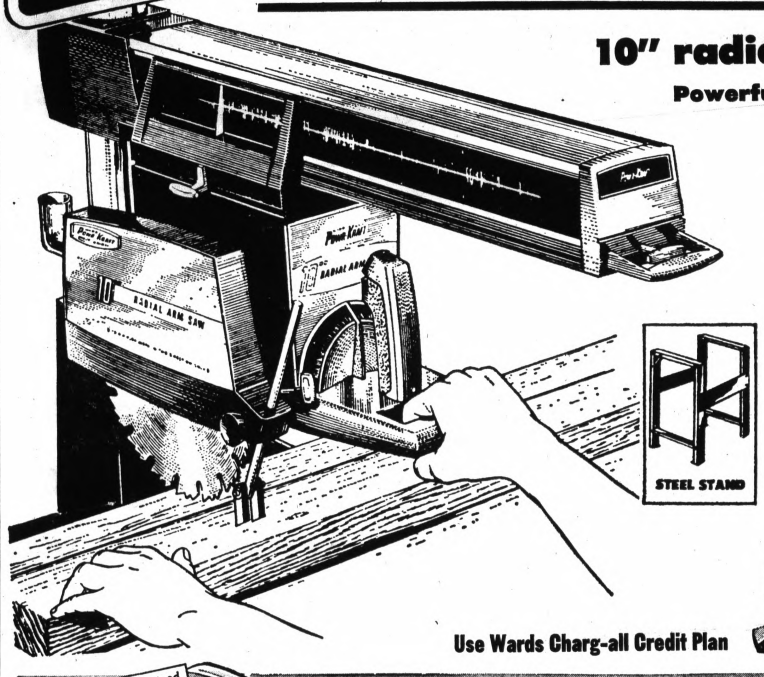

- *Safety clutch prevents burnout*
- *Produces 3450 RPM instantly*
- *Engineered for precision performance*

$188

It's virtually a workshop in itself! Cuts to 3⅜" deep; rips to center of 54½" panel; cross-cuts over 17". Up-front controls provide quick, easy adjustment. Large 24x36" work surface.

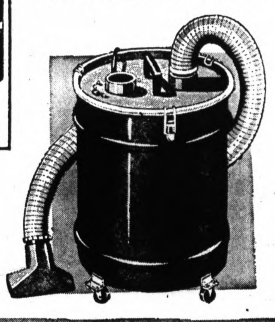

VACUUM low priced all-purpose

29.99

CHARGE IT

Heavy-duty vacuum has 10-gal. steel drum, big 2½" hose. All-purpose!

CASTERS 3.49

Use Wards Charg-all Credit Plan

These tools are guaranteed one full year (ninety days where specifically stated) from date of purchase against defects in workmanship and material. Return to Wards for repair to your satisfaction free if defective within that period.

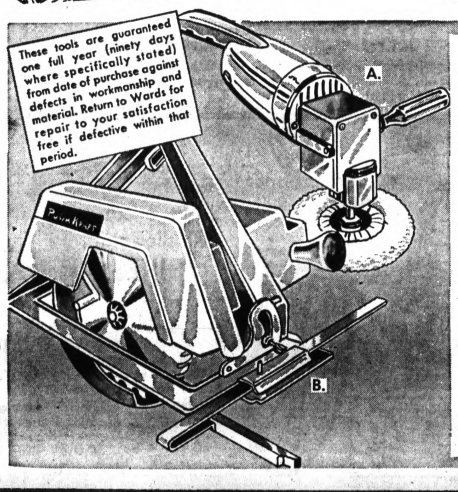

Your Choice of Powr-Kraft® Tools

CHOICE 29.88 charge it

A. SANDER 2-speed sander and polisher handles cabinet work, refinishing jobs, ⅓-HP.

B. CIRCULAR SAW cuts 2⅜" at 90°, 7" circular saw, 1½-HP, bearings.

C. REVERSIBLE DRILL has ½" chuck, develops ½-HP, use on wood, metal, masonry.

D. BELT SANDER is light yet handles big jobs around home, ⅓-HP, 3" belt.

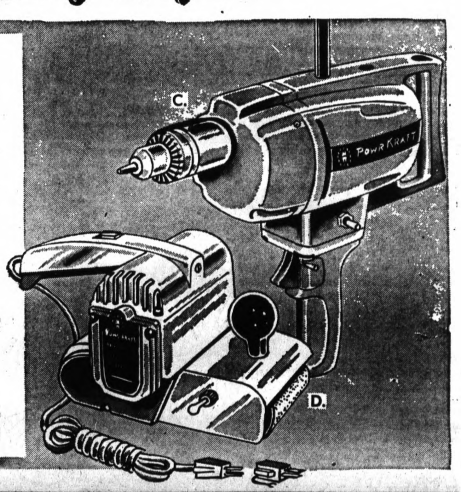

...you'll like Wards

Pontiac Mall

OPEN MONDAY THRU FRIDAY
10:00 A.M. TO 9:00 P.M.
SATURDAY 9:30 A.M. TO 9 P.M.
SUNDAY 12 NOON TO 5 P.M. • 682-1940

Success Has Its Shortcomings, Actor Peppard Discovers

By HAL BOYLE

NEW YORK (AP) —"Life," said George Peppard, "is a piece of time as long as a gnat's blink.

"That makes it important to live it the way you feel it should be lived—to do as much good as you can and have as much fun as you can."

★ ★ ★

But when Hollywood stardom beckons to a young actor, it's hard for him to go on living the way he prefers. The big dollar makes big demands.

And some of them seem a bit inordinate to George, who rang Hollywood's golden cash register in "The Carpetbaggers" and is now completing his 15th picture, "What's So Bad About Feeling Good?"

DISLIKES ATTENTION

For one thing, George, who worked hard to become a star, finds he doesn't like the public attention that success has brought. He doesn't like giving interviews, doesn't enjoy being pointed out when he goes into a restaurant.

"I realize it's part of the business, and I don't resent it," he said. "But I simply don't get any pleasure out of public attention, except so far as it applies to my work."

★ ★ ★

It isn't that the tall, handsome blond actor finds the fruits of success bitter. He just isn't the extrovert, life-of-the party type, and never has been.

He always has been something of a loner, one who likes to study others but keeps himself a bit apart.

REQUIRES SOLITUDE

"Sometimes I require solitude," he said, "just to read and think. That's why I enjoy going hunting or boating, or flying an airplane."

Recently George took a long step toward privacy by buying a 13,000-acre ranch in northern California, which he soon hopes to stock with 6,000 cattle.

★ ★ ★

"I'm rather practical," he remarked. "I expect the cattle to support me, rather than vice versa."

Peppard, son of a Detroit building contractor, became interested in the theater while studying engineering at Purdue. Later, after an 18-month hitch in the U.S. Marines, he won a degree in fine arts at the Carnegie Institute of Technology. He worked part-time as a disc jockey and radio station engineer.

HELD DIFFERENT JOBS

Before making his mark on Broadway, George attended the Actor's Studio here. He kept alive by employment as a bank clerk, taxi driver and motorcycle mechanic.

Those days of deprivation—even then, George valued his privacy so much he kept an unlisted telephone number—still hold a luster for him.

"I li ed in a $40-a-month cold-water flat in Greenwich Village," he recalled. "When I wasn't looking for an acting job, I used to play chess in Washington Square Park. It was a great life."

★ ★ ★

Now that he is free to pick his roles, George says he is puzzled by one aspect of the film industry.

"There is a world of difference between merely being in a picture and being the star of it. A star gets the credit if a picture is a success, and the blame if it flops. That really doesn't make sense, considering all the other factors—the script, the director, and other players.

"But it's a reality, and I suppose," he laughed, "at these prices, a fellow can't complain."

Age of Reason was the name given to a short period during the French Revolution. The revolutionists outlawed Christianity and formally substituted, "reason" as the new deity.

MONTGOMERY WARD

June Home Furnishings SALE

Open Sunday! 12 to 5 p.m. Daily 10 a.m. to 9 p.m. Enter at 9:30-9

501® CARPET OF DUPONT NYLON IN STYLE HOUSE NYLCREST PATTERN

6.88 Sq. Yd.

NO MONEY DOWN

COMPLETELY INSTALLED WITH SPONGE CUSHION

Nylwood carpeting 7.88
Nyalle carpeting 8.88
Dynasty carpeting 9.88
Glenview or Estrelle 10.88

Nylcrest is a sturdy, multi-level pile nylon carpet that is a real value. It's so easy-care, spills just wipe up. Sculptured design resists soil, masks footprints. DuPont continuous filament nylon assures long years of wear —7 solid colors, 4 tweeds. Nylwood in sparkling plain and tweed colors is hard wearing, mothproof, and non-allergenic. Nyalle in multi-level loop or tweed design of DuPont 501® continuous filament nylon pile is available in 25 colors and rich tweeds. Dynasty is unsurpassed for long wear, clarity or color and easy care. 10 clear colors. Glenview stays new-looking for years — lasting beauty and style. Permanently moth-proofed. Estelle is a wonderful man-made fiber that combines soft warmth and beauty that looks like wool, in easy-cleaning, resilient acrylic fiber. 16 colors and tweeds.



Shop at home

CALL TODAY 682-4940

Ask Wards carpet consultant to bring Style House® swatches to your home. Free measuring and estimating service available.

...you'll like Wards

Pontiac Mall

OPEN MONDAY THRU FRIDAY 10 A.M. TO 9:00 P.M.
SATURDAY 9:30 A.M. TO 9:00 P.M.
SUNDAY 12 NOON TO 5 P.M. • 682-4940

U.S. Mulls Aid to Big Loser in War--Jordan

WASHINGTON (AP) — The United States is quietly considering what it can do to help Jordan, which appears to be the big loser in the Arab-Israeli war.

★ ★ ★

There are three key reasons for special U.S. attention to the plight of Jordan, officials explain.

—Jordan's loss of relatively more territory than Egypt or Syria, and of important sources of revenue, including income from tourism with such tourist attractions as Jerusalem and Bethlehem now in Israeli hands.

—The problem of refugees who left their homes west of the Jordan River in panic when the Israelis advanced.

—The belief that despite his participation in the war against Israel, King Hussein, Jordan's ruler, is still the best friend the United States has in the Arab world. Hussein, with Saudi Arabia's King Feisal, can again represent moderation against the leaders in Damascus and Cairo, U.S. officials hope.

★ ★ ★

ADMITS LACK OF PROOF

Hussein, officials recalled, departed from the Arab propaganda line when he admitted at a June 19 news conference he had no proof of U.S. or British air support for the Israeli side.

★ ★ ★

Egypt's President Gamal Abdel Nasser used charges of such air support as one excuse for the Arab defeat. The Johnson administration hopes this charge eventually will be discredited in the Arab world.

★ ★ ★

Hussein, it is believed in Washington, virtually became Nasser's prisoner when the Egyptians took control of the Gulf of Aqaba after withdrawal of the U.N. peace-keeping force. Jordan's only outlet to the sea, the Port of Aqaba, is in the Gulf and Hussein seemingly had no choice but to fall in line with Nasser.

Jordan's military hardware is believed to have been almost destroyed during the war with Israel. It consisted exclusively of British and American equipment, including about 300 modern tanks and about 50 planes.

NOT CLEAR

What the United States will do to help Jordan is not clear. There is no hurry in rearming Hussein, though sources say eventually this must be done — with a proper ceiling — to prevent the Soviets from becoming exclusive arms supplier of the Arab world.

Some economic assistance, however, must come soon, officials acknowledged.

Officially, aid to Jordan is under review. Before the war broke out Jordan was expected to receive $30 million in "supporting assistance" from the United States for the next fiscal year.

★ ★ ★

A House Foreign Affairs subcommittee is reported drafting a call for review of U.S. aid policies toward Middle East countries which cut diplomatic relations with the United States during the war. Jordan did not sever relations.

SPECIAL RESTRICTIONS

In an announcement Wednesday, the State Department left Jordan as one of nine Arab countries where Americans can travel only under special restrictions.

★ ★ ★

The department lifted its June 5 restrictions on travel to Israel, Morocco, Tunisia, Saudi Arabia and Kuwait. Under the restrictions — also still imposed on travel to Algeria, Iraq, Lebanon, Libya, Sudan, Syria, United Arab Republic and Yemen— American citizens are required to obtain passports specifically endorsed by the State Department in order to travel to these countries.

★ ★ ★

Administration officials also said Wednesday they are studying what can be done to help Arabs who fled territories occupied by Israel. A report is expected next week.

★ ★ ★

The State Department said it has informed Libya it is ready to continue talks on Libya's request that the United States close down Wheelus Air Force Base.

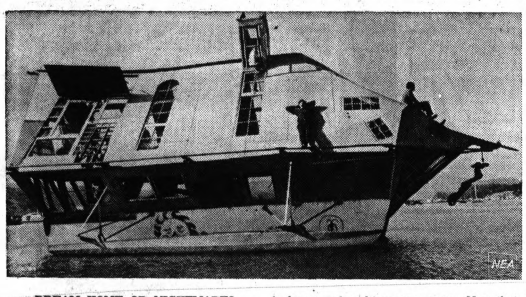

DREAM HOME OR NIGHTMARE? — Whatever it is, it's for sale. Sausalito, Calif., sculptor David Brooks built this floating home for his family out of a Navy landing barge and plywood. It contains a studio, large bedroom and multipurposes room. Now that he's decided to move to Africa, Brooks has put his creation on the market — with a $10,000 price tag.

Saved From Soup

CHIOGGIA, Italy (AP)— A fishing boat in this north Adriactic port brought in a rare catch indeed: A massive sea turtle weighing 409 pounds.

That would make a lot of turtle soup but a zoologist beat the cooks to it and bought the turtle for a wildlife collection.

The gross area of the United States increased from 888,111 square miles in 1790 to 3,615,211 square miles in 1960.

Thirsty Thieves

DENVER, Colo. (AP)—Apparently the thief who broke in and hauled out 1,100 pounds of scrap iron from the Acme Foundry here worked up a thirst. Officials report that four cases of soft drinks were missing along with the scrap iron.

Argentine navy men have recovered a boat of an expedition of the French exploring the Antarctic and buried in the ice for 64 years.

BECKWITH-EVANS' BEST BUYS!

Your Choice!

OLEFIN PILE TEXTURE

A durable long-wearing rugged Olefin pile tweed. Handsome, heavy, suitable for home or business use. 6 choice colors.

501 LOOP NYLON PILE

"N" certified DuPont continuous filament nylon yarn. Choose from 5 beautiful solid and 4 tweed colors. Avocado, Bronze, Sun Gold, Beige, Antique Gold, Blue/Green, Gold/Bronze.

HEATSET NYLON PILE TWIST

So popular today. Dense nylon pile textured twist weave. 7 colors, spectacularly priced.

ACRYLIC PILE TIP SHEARED

Heavy weight acrylic pile tweed. Choice of all remaining colors of a dense durable quality. Dealers paid over $6. Spectacularly priced.

$4.98 SQ. YD.

Beckwith-Evans
FINE FLOOR COVERINGS
TEL-HURON SHOPPING CENTER
PHONE 334-9544 for in-the-home service
OPEN THURS. FRIDAY SAT. 'TIL 9

MONTGOMERY WARD

Remember Last Summer?

WHY SUFFER FROM THE HEAT?

Central Air Conditioner

2-H.P. – 23,000 BTU

Don't spend another summer of sleepless nights and listless days! Beat the heat . . . convert your present warm air heating system into a year 'round climate control unit. You can install it yourself. Slope-type cooling coil can be placed in upflow, downflow, or horizontal heating system. Weatherproof condenser installs outside your home to save space. Operates quietly.

$299

INSTALLATION AVAILABLE

Extra - efficient pre-charged type "A" cooling coil may be mounted in up - floe, downflow or horizontal position in the 2½ to 5-HP systems.

Whisper-quiet remote condenser is housed in a heavy-duty, weather-proofed, zinc-coated steel cabinet with "finger guard" louvered safety-grille. 2½ to 5-H.P.

Pre-charged tubing and cooling thermostat priced extra.

2½ H.P. – 29,000 BTU

Air conditioning system includes "A"-type coil and condenser, less tubing and thermostat. $333

3 H.P. – 38,000 BTU

This more powerful air conditioning system has all the fine points of the one above, but has extra cooling capacity. $399

Save $20!

ELECTRONIC AIR CLEANER

REG. $209 $189

Gets grime most filters miss. Extends the life of furniture, carpets, drapes. Less housework to do and more time to enjoy your home. Fits easily into your warm air or air conditioning system.

Sale Ends Sat., June 24th

. . . you'll like Wards

Pontiac Mall

OPEN MONDAY THRU FRIDAY 10 A.M. TO 9:00 P.M.
SATURDAY 9:30 A.M. TO 9:00 P.M.
SUNDAY 12 NOON TO 5 P.M. • 682-4940

MONTGOMERY WARD

YOUR CAMPING SCENE—

STARTS AT MONTGOMERY WARD

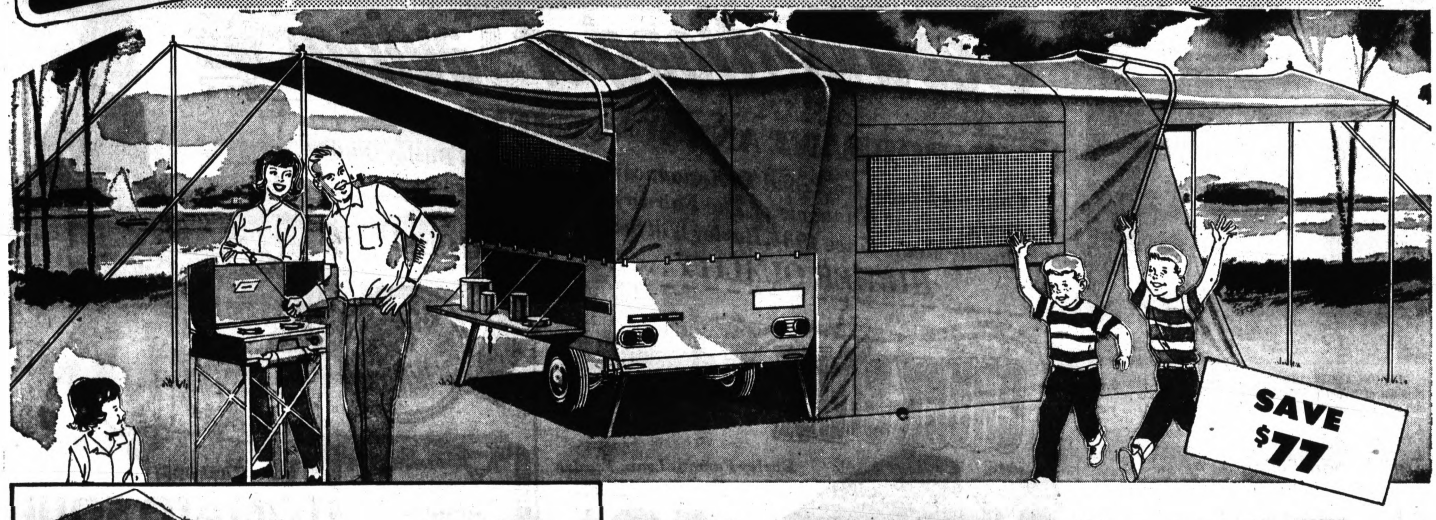

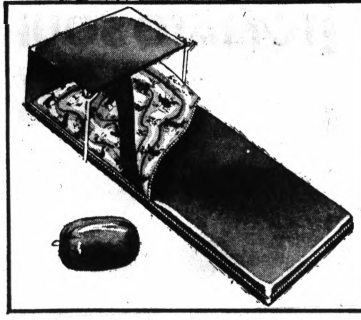

Save $4 on Wards 2-lb. sleeping bag

12.88

REG. 16.99

Warmth without weight in Dacron® "88" Polyester fill. Pre-shrunk nylon top, cotton duck bottom. Single, double style. 33x 75-in.

Family-size Western Field camp trailer

PUT IT UP EASILY IN MINUTES

Enjoy camping with Wards all-steel trailer! Sleep 6 adults in comfort in this spacious . . . deluxe beauty! It has 3 big fiber glass . . . self-draining windows and a full-zipper . . . drill-fiber glass door with privacy curtain. In the morning, it folds quickly into a 37½-inch high trailer that gives you clear rear vision for driving. It's great for summer fun.

Sleeps up to 10: Main-liner Camper, reg. $699 . . . $644

$322

REGULARLY $399



Save 25.50 on Wards side roomer

9x12-ft. exterior frame tent sleeps 5 in comfort. Has sewn-in floor, fiber glass windows, room for gear!

$59

REG. 84.50

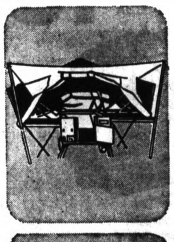

Save $91! Sleep 4 adults

$388

REG. $479

Slide-out bed panels; fiber glass windows; 37-in. traveling height. Off-ground comfort.



Reg. 19.99 Washable 3-lb. sleeping bag

Nylon top, flannel lining.

13.88



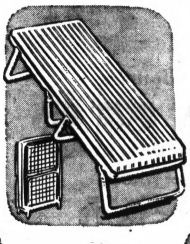

Save 4.11. Camp bed and mattress

11.88

REG. 15.99

2 aluminum center legs, cotton ticking in mattress. Great for tents. Folds up!

Feg. 22.99 Estron® Sleeping Bag

16.88

100" zipper, flannel lined

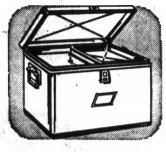

Reg. 13.99 steel Ice Chest

Great for picnics, summer fun!

10.88



Save $111 on this hardtop camper

Aluminum hardtop insulates in any weather. Sets up in 5 min., with room for 6. Folds to compact 37½" for easy, clear-vision trailing.

$588

REG. $699

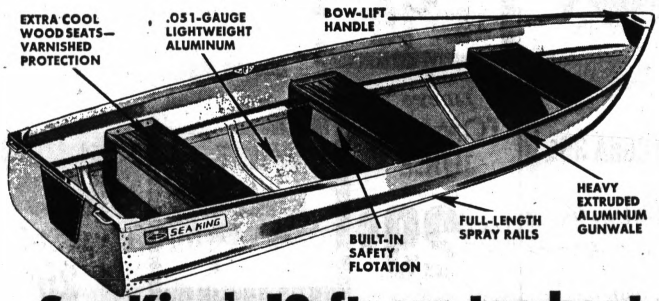

Sea King's 12-ft. car-top boat

So light you can take it anywhere

Take off for the lake, the river, or your favorite fishin' hole! The trim lapstrake hull is made of .050 ga. aluminum that needs little maintenance. Three varnished wood seats cover Styrofoam®-flotation safety tanks.

$132

Regularly $159

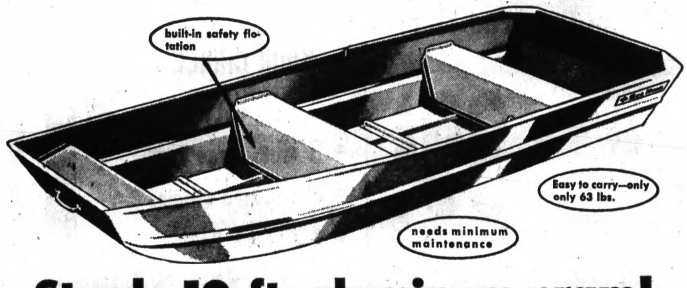

Sturdy 10-ft. aluminum pram!

"AUTO-TOP" IT TO FAVORITE SPOT!

Take this lightweight pram where no other boat can go—along the shoreline and into the shallows for great fishing and hunting! You can even put a 5-HP motor on!

12-Ft. Pram $88

Reg. 84.99 1.7 H.P. Neptune Outboard Motor . . . . . $74.

$77

REG. $88

...you'll like Wards

Pontiac Mall

OPEN MONDAY THRU FRIDAY 10 A.M. TO 9:00 P.M.
SATURDAY 9:30 A.M. TO 9:00 P.M.
SUNDAY 12 NOON TO 5 P.M. • 682-4940

Hated by WW II GIs, SPAM Survives and Continues

The marketing story of SPAM is perhaps the most unique of any of the 750 different food items manufactured by the Geo. A. Hormel & Co.

In fact, we might boldly guess that it has the most unusual and most unbelievable history of any of the other thousands of food products that are commonly seen on supermarket shelves today.

It was the subject of a massive attack by American GI's during World War II; it was often proclaimed to be ham that had actually flunked its physical.

One of the most celebrated (or cussed) words during this era, it gave birth to an entire series of flavorsome literature, including a variety of tales, odes, jokes, and limericks.

Millions of GI's vowed never to eat another bite and they, in turn, were very vociferous about expressing their distate for this luncheon meat product.

Because no product in history had ever before suffered such a barrage of unfavorable publicity, the Hormel Co. certainly had some misgivings about Spam's future.

Perhaps GI memories were very short and just maybe the healing effects of time were not taken into consideration or perhaps many of the teenagers in the 1940's were never informed that they were not supposed to savor the product.

At any rate, only a few years after World War II, Spam was a family favorite. It was the most popular 12-ounce canned meat on the market by 1958.

One of the proudest milestones occurred less than a year later when the one billionth can was manufactured. Then, to meet the demand among newlyweds and senior citizens, Hormel introduced in 1964 the smaller version seven-ounce Spam can.

★ ★ ★

Today, Spam is still the largest selling luncheon meat in the world, but its share of the market has increased to well over 50 per cent.

It is sold in 60 different foreign countries, resulting in an international distribution as close as any one product can possibly attain.

Although the war provided Spam with its days of greatest glory (or infamy), this luncheon meat product has since achieved an immense popularity. In fact, it was once estimated that 94 per cent of all Americans were happily eating Spam.

The reputation of Spam is now unrefutable. It has advanced a long way since the prediction during World War II that a quick, lost-in-combat ending was inevitable.

★ ★ ★

If Hormel learned only one lesson from this amazing success story, it might just well be that all publicity—good or bad and including all wartime barbs—is, indeed, good publicity.

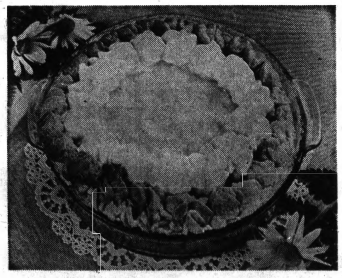

LEMON ANGEL PIE — Angel Pie is a delightful combination of baked meringue, tart and sweet lemon pudding and fluffy whipped cream. It is a refreshing finale to your warm weather meals.

Tart Lemon Filling

Meringue Crust for Angel Pie

Light as a cloud, Angel Pie, is one of the prettiest and most delicious desserts you can prepare this spring. The crust is a frothy, moist meringue. The filling is tart and sweet lemon pudding.

To top it all, sweetened whipped cream adds to the attractiveness and rich flavor.

Angel Pie is a refreshing warm weather dessert as it is best served chilled. To save time, home economists suggest using package pie filling. When you add the extra lemon it tastes just like "home-made."

Or, if you're ambitious, fill the pie with your favorite recipe of lemon pudding . . . or chocolate . . . or butterscotch.

ANGEL PIE

Crust:

4 egg whites
¼ teaspoon cream of tartar
Pinch of salt
¾ cup granulated sugar

Whip egg whites until frothy. Add cream of tartar and salt. Continue beating. Slowly add sugar and beat until whites form stiff peaks.

Butter a 10" pie pan. Swirl meringue in pan, forming sides higher than center. Bake at 300 degrees for 1 hour. Cool on cooling rack.

Filling:

2 packages lemon pudding
4 egg yolks
2 lemons

Make pudding according to package directions, using 4 egg yolks left from meringue. Add juice and rind of 2 lemons. Mix thoroughly and cool completely. Spoon in cooled meringue shell.

Topping:

½ pint whipping cream
½ cup sifted confectioners' sugar

Whip cream until frothy. Slowly add sugar until cream stands in soft peaks. Dollop or pipe cream around edges of pie. Refrigerate until serving time. Serves 6-7.



We Handle
Good — Comm.
U.S. Choice Beef
STEAK RIOT!!
...only one of its kind
• All Credit Cards Honored
• 90 Days Same as Cash
Cut From Corn Fed Steers

Rib Eye
Club
1st Cut T-Bone
Rib
Butcher Boy
New York
Ground Beef
Beef Roast
Round Bone
39¢ lb.
100 Lbs. or More

LEAN MEATY PORK LOINS 39¢ lb.
MEATY BAR-B-Q SPARERIBS 29¢ lb.
TENDER FRONT BEEF LOINS 49¢ lb.
BEEF HINDS 49¢ lb.

WATERFORD MEAT PACKERS
674-1440
4980 Highland Rd., Across From Waterford High

Get a Cartload of Savings

IMPORTANT ANNOUNCEMENT . . .
Fairway Foods Are Proud To Announce The Addition of Bazley Quality Meats As New Managers of The Fairway Foods Meat Department.
Quality Meats Since 1931, Bazley Will Serve You Better With HIGHER QUALITY . . . LOWER PRICES!



Check the Savings

CHUCK STEAK
Bazley Famous Lean, Tender Corn Fed Steer Beef!
49¢ lb.

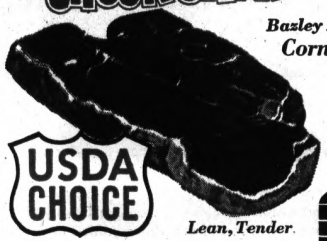

USDA CHOICE
Lean, Tender
STEAKS
• ROUND
• RIB
79¢ lb.

Check ...the SAVINGS
SALADS
Potato • German
Cole Slaw • Macaroni
39¢ lb.

Check ...the SAVINGS
BAR-B-CUED CHICKENS
Sizzling Hot . . Ready To Eat!
2 POUND AVERAGE 89¢ EACH

CAMPBELL'S TOMATO SOUP
10½ Ounce Can 10¢

Spartan ORANGE JUICE
6 Ounce Can 10¢



FARM FRESH PRODUCE
WATERMELONS
Red Ripe 99¢ EACH
New Crop California No. 1 POTATOES
10 POUNDS 69¢



Semi-Boneless HAMS
HALF or WHOLE
59¢ lb.

Kraft's MIRACLE WHIP
32 Ounce Jar 49¢





A Real Bar-B-Cue Treat!
HAMBURGER
IN 3 POUND OR MORE FAMILY PACKAGES
49¢ lb.

Check ...the SAVINGS
Butterfield SLICED POTATOES
1 Pound 1 Ounce Can 10¢

• FRENCH'S — 9-Oz. Jar Mustard . . . . . 2 FOR 29¢
• REYNOLD'S 12 x 25 Regular Aluminum Foil . . . . . 23¢
• KELLOGG'S 12-oz. box Corn Flakes . . . . . 27¢
• DOWNY FLAKE—6 Count Package Waffles . . . . . 2 FOR 25¢
• KRAFT — 8-oz. Tin—Asst'd Flavors Cheese Dips . . . . . 39¢

YOUR CHOICE
BUY NOW AND SAVE!
• 3 GRADE 1 SKINLESS lbs. Hot Dogs
• 3 GRADE A doz. Large Eggs
• 3 5 OUNCE Chopped Sirloins
• 10 LEAN 2½-OUNCE Chuck Patties
$1

Check ...the SAVINGS
• Grade 1 Sliced Large BOLOGNA 39¢ lb.
• Boston Rolled ROAST . . 69¢ lb.

LIBBY'S TOMATO JUICE
1 Quart 14-Ounce Can 29¢

Check ...the SAVINGS
KRAFT Sliced American Or Pimento CHEESE
8-Oz. Pkg. 3 FOR $1.00



Chunk Style
Half Size 25¢

MEAT PRICES EXPIRE SAT., JUNE 24, 1967

Grocery Items Available At Fairway Foods Store Only — 1220 North Perry — Prices Expire Wednesday, June 28, 1967

BAZLEY MARKETS
Quality Meats Since 1931
3 LOCATIONS TO SERVE YOU:
78 North Saginaw Street - Pontiac
OPEN FRIDAY EVENINGS 'TIL 7 P.M.
4348 Dixie Highway — Drayton Plains
WEDNESDAYS 9:00 A.M. TO 6:30 P.M. — THURS. THRU SAT. 9 A.M. to 9 P.M.
SUNDAYS 9 A.M. TO 6 P.M. — CLOSED MONDAYS AND TUESDAYS
1220 North Perry at Madison
OPEN DAILY 9 A.M. TO 9 P.M. — SUNDAYS 10 A.M. TO 6 P.M.

FAIRWAY FOODS
Authorized S.D.D. Distributor
WINE • LIQUOR • BEER
1220 North Perry at Madison, Pontiac
ACROSS FROM PONTIAC NORTHERN HIGH SCHOOL
We Reserve The Right To Limit Quantities
OPEN DAILY 9 A.M. TO 9 P.M.
SUNDAYS 10 A.M. to 6 P.M.
FE 4-2260

Salerno Sore at Soar

No Help Wanted Says Ump During Chat With Birds' Bauer

BALTIMORE (AP) — Umpire Al Salerno, obviously upset, stared at his adversary and pointed briskly toward the first base dugout.

But no one left Wednesday night's Kansas City-Baltimore game. The reason: It was fellow umpire Hank Soar who was the object of Salerno's wrath.

The hassle started normally enough, with Salerno calling Baltimore's Paul Blair out at second base after the Orioles' outfielder had hit a drive off the left field wall in the seventh inning.

Salerno claimed Blair momentarily came off the bag after executing a hook slide, and had been tagged out by Kansas City second baseman Ozzie Chavarria.

Blair protested, and was soon joined by Baltimore Manager Hank Bauer.

Bauer and Salerno stood eye-to-eye for awhile. During a break in their intimate conversation, Soar came over from his first base station and confronted Bauer.

Salerno quickly stepped between Soar and Bauer, looked squarely at Soar and pointed toward first base — indicating the senior umpire of the crew should get back where he belonged.

After the game, won by Baltimore 5-4 Bauer said when Soar arrived on the scene, Salerno said, "Get out of here, I can handle this."

"I just backed off, folded my arms and said, 'Go to it fellows,' Bauer said. "I was a referee then."

The umpires discussed the incident congenially in their dressing room.

"I said, 'Come on now, you've both had your say. Let's get the game going,'" said Soar of his intervention.

Salerno said his comment to Soar was, "Let me finish what I have to say to Bauer."

The crowd of 19,213, enjoying every moment, really whooped it up when Salerno made an underhand motion with his right arm as Soar headed back to his position.

"I was just throwing my chewing gum away," Salerno said.

"I wonder what would have happened if Blair had thrown his gum away at that time?" Bauer mused.



AP Wirephoto

BASEBALL MELEE — Players from both benches join in this free-for-all that erupted in the second inning of the Boston Red Sox-New York Yankees' game in New York last night. The melee started when Yankee pitcher Thad Tillotson was moving toward first base after he was hit by a pitch tossed by Boston's Jim Lonborg. Tillotson and Lonborg exchanged words and Bosox third baseman Joe Foy, who was hit on the helmet by a Tillotson pitch in the top of the second, rushed the Yankee pitcher. With order restored, the Red Sox went on to an 8-1 victory.

SPORTS

Bengals, Twins Waste Efforts

DETROIT (AP)—Michigan State football coach Duffy Daugherty once said a tie "was like kissing your sister."

It was all of that Wednesday night when the Detroit Tigers battled from behind to tie the Minnesota Twins 5-5 in a game delayed five times, and finally cancelled, because of rain.

Minnesota's Harmon Killebrew, who had belted his 20th and 21st homers earlier, was at bat in the ninth with one out and a two-strike, no-ball count when the game was cancelled.

The start of the game was delayed an hour.

"It was a frustrating night," said Minnesota Manager Cal Eermer.

"I was hoping we could get it in," said Mayo Smith, the Detroit mentor. "You always do when you play at home.

"But the umpires were right in calling it," he added. "The field was pretty bad."

The rain accomplished at least one thing for the Twins. It cooled off an

(Continued on Page D-2, Col. 3)

Beanballs Start Brawl Between Yankees, Bosox

By The Associated Press

Jim Lonborg, once a friendly, smiling giant, has forsaken his winning ways for a winning fast ball that rises high and tight and now has hitters ducking him like he had bad breath.

★ ★ ★

The Boston Red Sox new mean man of the mound blew his latest innovation by New York for an 8-1 victory Wednesday night, but the Yankees did not go down without a fight.

★ ★ ★

Lonborg's lively fast ball and one thrown by the Yankees' Thad Tillotson that wasn't so lively started a brush back, bean ball contest that emptied both benches in a second inning free-for-all.

Tillotson hit Joe Foy on the helmet with a pitch in the top half of the inning, then one of Lonborg's high hard ones struck Tillotson in the shoulder. Words were exchanged between the two pitchers, then between Tillotson and Foy, the benches emptied, a wild melee began and it took 12 special policemen to restore order.

Elsewhere in the league, the leading Chicago White Sox quietly swept a doubleheader from Washington 5-2 and 2-1 on the hitting of Tom McCraw and Gerry McNertney, and reliever Eddie Watt

(Continued on Page D-2, Col. 1)



MRS. T. M. (SALLY) WERNER

WDGA Crown Won 4th Time by Mrs. Werner

Mrs. T. M. (Sally) Werner of Indianwood won the Women's District Golf Association medal play championship at Orchard Lake CC this morning for the fourth time.

After rounds of 81 and 79, she limped in with an 87 for a 54-hole total of 247—two strokes ahead of runner-up Mrs. John Hume of Birmingham.

★ ★ ★

Mrs. Hume had an 85 to go with two earlier 82s. Tied at 250 for third place were Mrs. Anothony Koustas of Dearborn CC, Kathy Shanahan of Pine Lake CC, and Mrs. Robert Gamble of Lockmoor Club.

Mrs. Gamble closed with an 81 this morning.

The former Sally Sharp, Mrs. Werner, a three-time winner of the WDGA match play title, started slow in the opening round Tuesday with a 42, but she followed with a 39 for an 81 and a one-stroke lead.

It was almost the same yesterday. She opened with a 42 on the front side, but found the range on the back and tapped in birdie putts on 16 and 17 for a 37 and an 18-hole total of 79.

★ ★ ★

Her 36-hole total of 160 gave her a comfortable lead as she headed into the final round of the 54-hole event today. Mrs. Werner's last win in the medal play was in 1961.

(Continued on Page D-3, Col. 1)

Major League Voting Begins for Players of All-Star Contest

NEW YORK (AP)—If outfielders were allowed to play other positions in baseball's All-Star Game, the major league players would have an easier time in making their positions.

The players went to the polls today to vote for the starting American and National League line-ups for the summer classic to be played in Anaheim Tues. July 11.

In the National League seven outfielders are among the top 10 hitters and six are in first place in six of the seven individual categories kept by statistitians.

Six outfielders are among the top 10 hitters in the American League.

UNITED TIRE SERVICE

4th of JULY SALE

THE SIERRA Safety
FULL 4-PLY

SAFETY
FULL 4-PLY
36-MONTH
GUARANTEE

6.50x13 Tubeless Blackwall—$1.83
Federal Excise Tax Each Tire

$12.97

• NO TRADE-IN NEEDED
• NO MONEY DOWN
• FREE EXPERT INSTALLATION
• WE HONOR ALL NATIONAL CREDIT CARDS

30 DAYS SAME AS CASH



- Delta's full four-ply nylon cord body
- Delta's wide, flat tread for extra traction on dry or wet roads
- Delta's new round contour shoulder for easy steering and handling
- Delta's new low profile continental styling

Blackwall Tubeless Tires	4 Ply	Your Price	Federal Excise tax Each Tire
6.50x13	4 Ply	$12.97	$1.83
7.00x13 6.50/6.95x14	4 Ply	$12.97	$1.90 $1.92
7.00/7.35x14	4 Ply	$13.97	$2.11
7.50/7.75x14 6.70/7.75x15	4 Ply	$16.97	$2.20 $2.21
8.00/8.25x14 7.10/8.15x15	4 Ply	$18.97	$2.36 $2.35
8.50/8.55x14 7.60/8.45x15	4 Ply	$19.97	$2.57 $2.55
8.85/9.00x14 8.00/8.20x15	4 Ply	$21.97	$3.01 $2.78

Whitewalls $3.00 Extra Per Tire

DELTA DOUBLE GUARANTEE
1. Against road hazards for specific time. Adjustments prorated on months used.
2. Against defects in materials, workmanship for life of tread. Adjustments prorated on tread wear. Adjustments based on sale price when returned.

UNITED TIRE SERVICE
1007 BALDWIN AVE.
3 Minutes From Downtown Pontiac
Where Prices Are Discounted— NOT QUALITY
Mon. Thru Fri. 8 'til 9
Sat. 8 'til 6—Closed Sunday

WAREHOUSE CLEARANCE
Sale
YOU CAN
Carpet 3 Rooms
with
100% NYLON



During Our Warehouse Sale
For Only
$99
219 Sq. Ft., 10x12 Living Room, 9x9 Bedroom, 3x6 Hall

YOU ALSO GET
✓ PADDING
✓ INSTALLATION
✓ NO DOWN PAYMENT
✓ PAYMENTS $10 a MONTH

Call Today 334-0177
For Convenient in-the-Home Showing
LOW PRICES BECAUSE
• No Showroom • No Overhead • No Middle Man
ALSO ON SALE
ACRILAN-WOOL-501 NYLON-HERCULON
Pontiac Custom Carpets, Inc.
Pontiac, Michigan
Phone 334-0177
MICHIGAN BANKARD
We are a legally registered business with the County of Oakland

Hurlers 'Open Fire' in Baseball Contest

(Continued From Page D-1)

saved Baltimore's 5-4 triumph over Kansas City.

Detroit and Minnesota played to a 5-5 tie in a game halted in the ninth inning by rain and Cleveland and California were rained out before they started.

No players were ejected in the brawl at Yankee Stadium, the second there in recent weeks, but Joe Pepitone of the Yankees was decked by one punch and had to leave the game with a sprained wrist.

In the next inning, Tillotson hit Lonborg and Lonborg later brushed back Charley Smith and hit Dick Howser before the umpires summoned both managers and laid down the law.

Howser and the Red Sox agreed the pitch that hit him on the helmet was an accident, but it left Lonborg with 10 hit batsmen this season, tops in the league.

Asked later if he threw at Tillotson, the 6-foot-5 right-hander answered "What do you think? I have to protect my own players."

"It's all part of the new Lonborg, who has changed his friendly attitude for a strictly business manner on the mound that discourages hitters from digging in at the plate.

"I want to be the best in my business," 24-year-old college graduate, who once had ambitions to be a doctor, said earlier this year. "I'm not going to let anything interfere. The batters took too many liberties with me my first two years. I don't throw at anybody, but I can't let them do it anymore."

Lonborg, who was 9-17 as a rookie and 10-10 last year, allowed seven hits — Yankee hits — as he ran his record to 9-2, lowered his earned run average to 3.03 and struck out seven to raise his league lead to 105.

Tony Conigliaro's three-run homer and three-run scoring hits by Carl Yastrzemski led the Red Sox attack against Tillotson.

McNertney also slammed three hits, driving in two runs and scoring a third as the White Sox won their opener on the shutout relief pitching of winner Bruce Howard and Hoyt Wilhelm.



AP Wirephoto

YANKEE TWIST — New York Yankees manager Ralph Houk kicks the ground as he argues with umpire Bill Haller at first base in the fourth inning of the Red Sox-Yankees game in New York last night. Haller ejected Houk from the game. The rhubarb was over Haller's decision that Bill Conigliaro was safe at first. The Yankees lost 8-1.

Cougars Suffer Foggy Beating Out West, 6-1

By the Associated Press

The Detroit Cougars were under a fog and apparently in one, too.

Nature provided the fog that hung high over San Francisco's Kezar Stadium Wednesday night.

The other fog blew on to the field in the form of the San Francisco Gales, who kicked the Cougars dizzy for a 6-1 United Soccer Association victory.

Rene Pas scored three Gales' goals and Henk Houwaart booted in two. Houwaart has scored nine goals in seven games.

Dallas beat Boston 4-1 and Toronto defeated Vancouver 4-2 in the only other USA action.

Dallas scored three times within 37 minutes of the first half and coasted to its victory. Finn Seeman scored the first goal and Mogens Berg put in what proved to be the clincher.

Wednesday's Pro Soccer United Association

Eastern Division

	W	L	T	Pts	GF	GA
Cleveland	4	0	3	11	14	6
Washington	2	1	4	8	12	9
Toronto	3	2	2	8	13	10
Detroit	1	3	3	5	7	16
New York	0	3	4	4	7	17
Boston	0	4	2	2	5	17
Western Division						
Los Angeles	4	0	3	11	15	6
San Francisco	4	2	1	9	23	15
Houston	3	1	2	8	11	6
Chicago	2	2	3	7	11	7
Dallas	2	3	2	6	9	13
Vancouver	2	4	1	5	11	22

Wednesday's Results

Dallas 4, Boston 1
San Francisco 6, Detroit 1
Toronto 4, Vancouver 2

Thursday's Games

No games scheduled.

Plenty of Fresh Air

Waiting Tough for Caddies

By FLETCHER SPEARS

The life of a caddy isn't all bad.

The huors are relatively good. The pay, while not enough to let you retire early, is fair. There's plenty of fresh air and sunshine and most of the time the employers are easy to get along with.

With that much going for him, what, really, could be a drawback?

"The waiting," say Kevin Dushane, 76 N. Edith, who is one of 200 caddies who tote bags at Pine Lake Country Club.

"There are so many caddies you have to wait around quite awhile to get a job (carrying a bag). That's the hard part."

PNH STUDENT

Kevin, 16, is a junior at Pontiac Northern High School and a member of the golf and swimming teams.

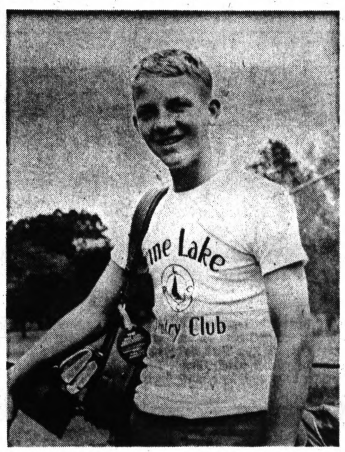

Pontiac Press Photo

READY TO GO — Set for the opening round of the Pine Lake Invitational is caddy Kevin Dushane of Pontiac, one of some 200 who'll be toting bags in the 18th annual event which opened this morning.

He's in his second year caddying at Pine Lake.

Kevin's day normally starts around 9 a.m. The number of players — Pine Lake gets heavy play every day — and the number of caddies determine how well he'll do financially.

If some of the caddies stay home or there is more play than normal, he stands to make about $15 or $16 and he'll be home by 7 p.m.

★ ★ ★

To make that much, he has to carry double — two bags — over 36 holes. That's almost eight miles. But it keeps him in good shape and provides him with spending money so he's happy. "They're not very heavy," he says of the bags.

SAVES FOR WINTER

Last summer, Kevin made about $250. He saved some — for nothing in particular — and the rest helped him through the winter. "I don't have a job in the winter so I save for that," he said.

★ ★ ★

During the summer, Kevin works about six days a week at the course. "He's one of our most dependable boys," says caddymaster Ted Stephens.

Many caddies occasionally run into trouble with a player, often because there is a personality conflict, the player isn't scoring well or the caddy is inexperienced.

"They're real nice to me out here," Kevin said. "No problems at all."

Today and the next two days offer the caddies an opportunity to make a little extra. It's the annual Pine Lake Invitational.

"They normally pay a little better during the tournament," says Kevin, adding that it often "depends on how well they are scoring."

Kevin's older brother, Lee, 17 is also a caddy at Pine Lake. His father, John, works in the television repair section at Sears & Roebuck.

Bengals, Twins Quit at 5-5

(Continued From Page D-1)

early morning fracas between Tony Oliva and Ted Uhlaender who erupted on the team bus between the airport and a Detroit hotel earlier in the day.

A Minnesota writer said Oliva, two-time American League batting champion, and Uhlaender, who saved a Twin defeat with a great catch in the seventh inning, "were playing cards at the same table in the club house before the game."

Neither player was available for comment, but Ermer indicated the tiff, reportedly a near fist-fight, was smoothed over at a team meeting.

"Measures were taken, but I never discuss fines publicly," the manager said. "It's just between the players and myself."

START OVER

The four-hour game, to be played in its entirely Aug. 22 as part of a twi-night doubleheader, wasn't entirely wasted.

Killebrew, the big first baseman, was credited with two homers and three RBIs, because all records count.

"It was one of those wasted nights," said Killebrew, who managed a wan smile when reminded that his homers counted.

Both managers tried everything to win, with Smith using several pinch-hitters successfully and Ermer bringing on ace starter Dean Chance in relief in the eighth.

"We got some good pinch hits," said Smith, "but not when we needed it."

The score was tied 5-5 in the Tigers eighth when Chance relieved Al Worthington with men on first and second and two out. Gates Brown was sent to hit for Ray Oyler and Chance retired him on a pop fly.

Detroit took a 2-0 lead in the first when Dick McAuliffe singled and came home on Al Kaline's 13th homer off Twins starter Jim Merritt.

The Twins battled back to take a 5-2 lead with a single run in the second on Russ Nixon's sacrifice fly, Killebrew's two-run homer in the third and back-to-back solo homers by Rod Carew and Killebrew in the fourth.

Merritt, who stayed on the mound despite four delays, gave up a run in the sixth on a walk, Bill Freehan's single and a fielder's choice. He was lifted in the seventh when McAuliffe belted a two-run homer, his 11th, to knot the score. The homer followed a pinch-hit single by Mike Marshall, a former infielder, who took over on the mound for Detroit in the next inning.

MINNESOTA	ab	r	h	bi	DETROIT	ab	r	h	bi
Tovar cf	5	0	0	0	Wert 3b	4	0	0	0
Carew 2b	4	2	2	1	McAuliffe 2b	4	2	2	2
Killebrew 1b	3	2	2	3	Kaline rf	3	2	1	2
Oliva rf	4	0	0	0	Freehan 1b	4	2	2	0
Allison lf	3	1	2	0	Northrup lf	4	0	1	0
Rollins 3b	2	0	1	0	Stanley cf	4	0	1	1
Uhlaendr cf	1	0	0	0	Price c	3	0	0	0
Versalles ss	4	0	1	0	Cash ph	0	0	0	0
Nixon c	2	0	0	1	Oyler ss	3	0	0	0
Zimrman c	0	0	0	0	GBrown ph	1	0	0	0
Merritt p	2	0	0	0	Wilson p	1	0	0	0
Kline p	0	0	0	0	Dobson p	0	0	0	0
Valdspino ph	1	0	0	0	Trcewski ph	1	0	1	0
Worthgtn p	0	0	0	0	Sherry p	0	0	0	0
DChancep	0	0	0	0	Marshall p	1	1	1	0
Total	31	5	8	5	Total	33	5	9	5

Minnesota	0	1	2	0	0	0	2	0	0	—5
Detroit	2	0	0	0	1	2	0	0	0	—5

LOB—Minnesota 8, Detroit 6. 2B—Carew, Freehan. HR—Kaline (13), Killebrew 2 (21), Carew (6), McAuliffe (11). SB—Allison. SF—Nixon.

	IP	H	R	ER	BB	SO
Merritt	6 2-3	8	5	5	1	5
Kline	1-3	0	0	0	0	0
Worthington	2-3	1	0	0	1	2
D.Chance	1-3	0	0	0	0	0
Wilson	3 2-3	2	0	0	4	1
Dobson	1 1-3	2	1	1	0	1
Sherry	1	0	0	0	1	2
Marshall	1	0	0	0	1	1

T—2:44. A—11,566.

Two Grid Lions After Pine Lake Golf Crown

There is a little flavor of football in this year's 18th annual Pine Lake Invitational Golf Tournament which opened today.

Defending champions in the best-ball event — Clare Shepard, a Pine Lake member, and Ron Hall of Akron — passed up the invitational because of the press of business and their absence leaves a wide open battle for the title.

Among those vying for the 18th championship are end Jim Gibbons and defensive back Dick LeBeau of the Detroit Lions.

LeBeau, a former Ohio Stater, is one of the area's top amateurs, and he and Gibbons were slated to take on Eric Goullard and Bob Reynolds in the first round this morning.

★ ★ ★

Preliminary rounds continue tomorrow with the finals set for Saturday. A slight change in the format this year has the tournament ending on Saturday. In the past, it was played Thursday through Sunday after a qualifying round on Wednesday.

RUNNER-UP BACK

A twosome that may be happy Shepard and Hall are out of action is that of Charles Livingston and Sam Greenawalt, who grabbed the runner-up spot last year.

★ ★ ★

Another twosome likely to press for top honors is that of Wally Park and George Priestkorn, who captured the 1964 championship.

There are a couple of ex-Lions in the field.

Nick Pietrosante, veteran fullback who now toils for the Cleveland Browns, is paired in the first flight with Dick Dawson, while Terry Barr, now retired after starring as a flanker, is among the battlers in the fourth flight.

Memorial Golf Tourney Today

The fourth annual Horton Smith Memorial Golf Tournament was taking place today at the Detroit Golf Club with 60 amateur players in the field.

★ ★ ★

Among local entries are Jim St. Germain of Meadowbrook, Dave Cameron of Oakland Hills, Blair Kamin of Tam O'Shanter, Pete Green of Orchard Lake, Mike Seremjian of Edgewood, Gene Eyler of Oakland Hills and Hunter McDonald of Oakland Hills.

Prince in Yacht Race

OSLO, Norway (AP)— Crown Prince Harald, 30, of Norway has been picked by the Norwegian Yachting Federation to represent Norway in the World 5.5-meter Yachting Championships at Nassau, Bahama, in November.

TODAY'S BASEBALL

American League

	Won	Lost	Pct.	Behind
Chicago	38	24	.613	—
Detroit	35	28	.556	3½
Cleveland	33	31	.516	6
Boston	33	31	.516	6
Minnesota	32	33	.508	6½
Baltimore	31	32	.492	7½
California	32	36	.471	9
Kansas City	31	36	.463	9½
New York	28	35	.444	10½
Washington	24	39	.381	13½

Wednesday's Results

Chicago 5-2, Washington 2-1
Boston 8, New York 1
Baltimore 5, Kansas City 4
Minnesota 5, Detroit 5, 8 innings, tie, rain
California at Cleveland, rain

Today's Games

Minnesota (Kaat 4-7) at Detroit (Sparma 6-1)
California (Brunet 3-11) at Cleveland (McDowell 3-5), night
Kansas City (Hunter 7-4) at Baltimore (Barber 4-6), night
Boston (Addis 0-0) at New York (Verbanic 7-1), night
Only games scheduled.

Friday's Games

California at Kansas City, night
Chicago at Minnesota, night
Baltimore at Washington, night
Detroit at New York, night
Cleveland at Boston, night

National League

	Won	Lost	Pct.	Behind
St. Louis	39	25	.609	—
Cincinnati	41	27	.603	1½
Chicago	34	28	.548	5½
San Francisco	35	29	.547	5½
Pittsburgh	33	29	.532	6½
Atlanta	32	32	.500	8½
Philadelphia	29	33	.468	10½
Los Angeles	27	37	.422	13½
Houston	26	41	.388	16
New York	21	39	.350	17½

Wednesday's Results

Atlanta 9, San Francisco 2
Chicago 6, Pittsburgh 3
New York 2, Philadelphia 0
Cincinnati 3, Houston 2
St. Louis 2, Los Angeles 0

Today's Games

New York (R. Shaw 2-5) at Philadelphia (Wise 1-4), night
St. Louis (Carlton 4-4) at Los Angeles (Osteen 9-6), night
Atlanta (Cloninger 1-3 and Niekro 2-3) at San Francisco (Boin 3-6 and Perry 5-7), 2
Only games scheduled.

Friday's Games

New York at Atlanta, night
Houston at Chicago
Pittsburgh at Cincinnati, night
San Francisco at Los Angeles, night
Philadelphia at St. Louis, night

Aussies' Clarke Posts Easy Win

BERLIN (AP) — Australia's world record holder Ron Clarke easily defeated an international 5,000-meter field Wednesday in 13:37 in East Berlin, the official East German news agency ADN reported.

Clarke holds the world record of 13:16.6.

HUDSON'S PONTIAC MALL

Is Now Accepting Applications

FOR POSITIONS IN:

- MEN'S CLOTHING SALES (Full and Part Time)
- SHOE SALES (Full and Part Time)
- PHARMACIST (Full Time)

FULL TIME (40 HRS.) AND PART TIME (EVENINGS) IS AVAILABLE

ENJOY:

- Purchase Discount
- Paid Holidays
- Many other benefits

APPLY IN PERSON

EMPLOYMENT OFFICE—CUSTOMER LOBBY—BASEMENT

HUDSON'S PONTIAC MALL

OUR CUSTOMERS ARE OUR BEST SALESMEN



ASK ANYONE WHO BOUGHT A CAR FROM US!

SUMMER PRICES NOW IN EFFECT!

Great Savings On MUSTANGS & GALAXIE 500's

See Them Today!

"It Only Takes A Minute To Get A Better Deal At"

John McAuliffe Ford
630 Oakland Ave. FE 5-4101

TIRE SPECIALS THIS WEEK AT KING TIRE



UNIROYAL SAFETY 800
1965 WHITE SIDEWALL DESIGN

8.55-14 $20.95 Plus $2.35 Excise Tax
Each, and Smooth Tire Off Your Car

7.35-14 $15.95 Plus 1.86 Excise Tax
Each, and Smooth Tire Off Your Car

7.75-15 TAKE-OFFS BLACK With smooth tire off your car $11.95 and tax

7.75-14 TIGER PAWS RED LINE SECONDS $16.95 each plus 1.88 Excise tax and smooth tire off your car.

UNIROYAL The new worldwide name for U.S. Royal

KING TIRE CENTER
31 WEST MONTCALM, PONTIAC, MICH.
FE 3-7068
HEADQUARTERS FOR U. S. ROYAL TIRES



VOIT Swim Fins
FULL FOOT POCKET WITH OPEN TOE
Reg. $8.50 $6.88
Others from $2.95

Masks . . . .95°
Snorkles . . .95°
Nose Clips 50°
Ear Plugs 25°
Life Vests $3.95

S.C. Rogers SPORTING GOODS
24 E. LAWRENCE, FE 2-2369
IN DOWNTOWN PONTIAC

DODGE FOR '67

The Dodge Rebellion Wants You

Jim Gilmer's

SPARTAN Dodge

855 OAKLAND AVE. FE 8-9222

GARY PLAYER'S GOLF CLASS:



Checking your wind-up



Charity Game for Firebirds

Rotary of Rochester Sponsors Contest

The Rotary Club of Rochester will sponsor a charity football game, Saturday, Aug. 12 between the Pontiac Firebirds and the Ypsilanti Vikings of the Midwest Football League.

This is the second annual charity game to be sponsored by Rochester Rotary Club for the Crittendon Hospital Fund.

Last year the club was able to contribute $3,800 from game proceeds to the hospital.

Tickets for the game will go on sale Monday at numerous locations in Rochester and at Griff's Grill, Osmun's Men's Store and the Pontiac Football Company office in downtown Pontiac.

The game will be the first meeting between Tom Tracy, head coach of the Firebirds, and the Ypsilanti team, which Tracy coached last season.

Bill Lukens, Rochester Rotary chairman of the event, said the club was hopeful of raising $5,000 from the contest to be played at Rochester High School field.

Soccer Teams Deadlock

EDMONTON (AP) — The Cuban national and Canadian national soccer teams played to a 1-1 tie Wednesday night before 4,000 fans.

SPRINGTIME SPECIAL!
by MIDAS
TRANSMISSION
SPECIALISTS
THIS IS WHAT YOU GET FOR ONLY
$1.99
- Remove the pan
- Clean the screen
- Replace pan gasket
- Renew the fluid
- Adjust the bands
- Adjust the linkage
- Road test

MIDAS TRANSMISSIONS
1990 WIDE TRACK DR. W.
At the South End of Wide Track IN PONTIAC
Phone 334-4727
Open Monday thru Friday 8 to 6—Saturday 8 to 2
FOR MUFFLERS • PIPES • SHOCKS
MIDAS MUFFLER SHOP
435 South Saginaw AT WIDE TRACK DRIVE
FE 2-1010

Open King Top Choice at Cleveland

CLEVELAND (AP) — Newly crowned U.S. Open king Jack Nicklaus was a heavy favorite today to capture the $103,500 Cleveland Open Golf Tournament.

But the big belter from Columbus wasn't likely to carry a smug attitude into the first round of play.

★ ★ ★

The blond power-hitter won the National Open in record-shattering fashion last weekend with a crafty performance. His five- under-par 65 Sunday at Baltusrol Country Club in Springfield, N.J., included eight birdies.

It was the second Open crown for the 27-year-old Buckeye pro who owns every major title in the book.

But Nicklaus, who has won more than a half million dollars in slightly more than five years, has never come out on top here. Observers figure he may find the $20,700 first prize interesting enough to apply the pressure.

Nicklaus had been anything but impressive until his decisive triumph last week and may be ready to attack the Aurora County Club's tight 6,611-yard layout where par is 70.

FINISHED SEVENTH

In the first Cleveland Open in 1963, Nicklaus finished seventh while Arnold Palmer prevailed.

In 1964, Jack finished in a tie for third while the late Tony Lema topped Palmer in a playoff for the title.

Nicklaus skipped the '65 tourney, a move that drew criticism in these parts. He finished well back in the pack last year with a 278.

Nicklaus has had trouble before winning on Ohio courses. Even before turning to a lucrative career as a professional, Jack failed to win the Ohio Amateur, an event annexed twice by Palmer when the millionaire Pennsylvanian was in the Coast Guard stationed near here.

Nor has the Golden Bear had any success snaring an Akron Golf Classic Championship.

Still, based on the form he displayed at Baltusrol, Nicklaus has to be the man to beat. Stiff competition should come from Palmer, Billy Casper, Julius Boros, the tour's only three-tournament winner, and R.H. Sikes, last year's champion.

Nicklaus tuned up for first-round action with a nine-hole score of 34 in Wednesday's rain-curtailed pro-am event.

Former Champ WDGA Leader

(Continued from D-1)

Sharing the runner-up spot with 164s were Mrs. Anthony Koustas of Dearborn Country Club and Mrs. John Hume of Birmingham, who won the crown two years ago.

★ ★ ★

Mrs. Keith LeClair of Ann Arbor, the defending champion, is in England where her husband is working on a special project for the Ford Motor Co. They are expected to return next month.

Leading the first flight is Mrs. E. L. Goddard of Oakland Hills with a 36-hole score of 169.

Mrs. T. M. Werner, Indianwood 81-79—160
Mrs. A. Koustas, Dearborn CC 84-80—164
Mrs. John Hume, Birmingham 82-82—164
Mrs. F. Campsie, Gr'se Ile CC 84-84—168
Kathy Shanahan, Pine Lake CC 85-83—168
Mrs. R. Gamble, Lochmoor C 86-83—169
Mrs. B. Hilkene, Indianw'd CC 91-79—170
Mrs. H. Marquardt, Gow'ie CC 87-84—171
Cathy Henrickson, Atlas Valley 86-85—171
Mrs. F. Richart, Barton Hills 87-84—171
Barbara Nelson, Dearborn CC 84-88—172
Mrs. W. L. Mosher Jr., OL CC 90-83—173
Mrs. S. E. Gawne, Birfield Hills 87-87—174
Helen Grinnell, Detroit GC 91-85—176
Feather Frechette, Indianwood 85-93—178
Mrs. Chas. Fox, Farmington CC 94-90—184
Mrs. Gene Eyler, O'land Hills 97-91—188
Mrs. L. W. Smead, O'land Hills
Withdrew 97-90—187

Mets' Hurler Staff 'Chairman'

By the Associated Press

Hire a big enough hall and you could assemble all of the 62 poor souls who've had the thankless task of pitching for the New York Mets during their 5½ adventurous seasons.

But the chairman of the meeting would have to be Jack Fisher, who's in his fourth season of that punishing job. Fisher had been at it longer than anybody else and for that he deserves to be chairman.

He hurled a brilliant two-hitter Wednesday night and beat Philadelphia 2-0 on an attack that consisted mainly of Tommy Davis getting plunked by Jim Bunning's pitches.

It was the best pitched game in the National League where Cincinnati nipped Houston 3-2, Chicago dropped Pittsburgh 6-3, Atlanta battered San Francisco 9-2 and St. Louis shut out Los Angeles 2-0.

The only hits off Fisher were by rookie Gary Sutherland, who looped a leadoff double in the sixth and then singled in the eighth. Fisher struck out five and walked two in running his record to 5-7.

The Mets nicked Bunning for single runs in the first and third innings. Cleon Jones singled and stole second before Bunning hit Ed Kranepool and Davis in the first. Tom Reynolds' sacrifice fly delivered the run.

Vada Pinson opened Cincinnati's ninth inning with a double and came around on a fly ball and a grounder for the Reds' winning run against Houston.

Pinson moved to third on Tony Perez' fly and scored on Lee May's bouncer. Perez and May accounted for Cincinnati's first two runs with solo homers. Jim Wynn hit his 17th for the Astros.

★ ★ ★

The Cubs moved into third place by beating the Pirates with Curt Simmons and Dick Radatz making an early four-run bulge stand up.

Simmons, 38, worked the first eight innings and Radatz set Pittsburgh down in the ninth as Chicago moved .001 ahead of San Francisco. Adolpho Phillips drove in two runs with a first inning single and John Boccabella chased two more across with a triple in the sixth.

Bob Uecker drove in five runs with a grand slam homer and a double as the Braves whacked the Giants.

Uecker's shot capped a seven-run Atlanta third that put it away for Pat Jarvis, who hurled a six-hitter. Denis Menke tagged three hits including a homer for the Braves.

Right-hander Ray Washburn and two relievers combined for a four-hitter as the Cardinals blanked the Dodgers and ended a four-game Los Angeles winning streak.

4 Winners for Jockey

NEW YORK (AP)— Jockey Braulio Baeza rode four winners at Aqueduct race track Wednesday.

HAGGERTY HAS IT!
Annual Home Show & Garden Party
TOMORROW EVENING FRIDAY, JUNE 23rd, 7 P.M. to 10 P.M.
Come and Spend an Evening Under the Stars in Our Beautiful Redwood Garden!

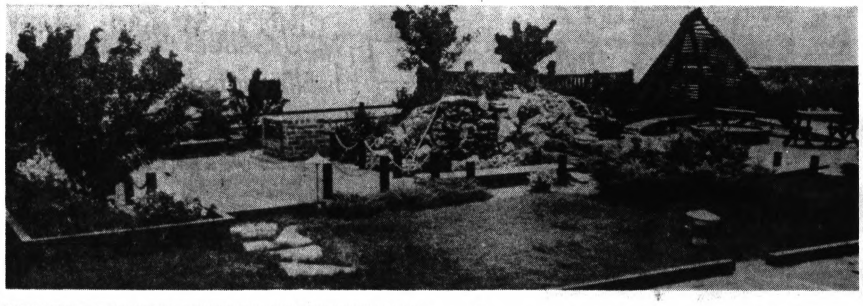

Refreshments, Free Balloons for the Kiddies
Hundreds of Gifts, Fun For All!!


Enjoy a "POP Concert," enjoy dancing, share a luau under the stars . . . at our lumber yard.
MUSIC by the Well Known (?) Lumberyard Favorites
"The Splinters"
Fun for the entire family
COME AS YOU ARE


Special Attraction
Come to "Remodeling Night"
See film and live demonstrations! 3 simple ways to get more space from your present house.
- Consultation by experts (bring room dimensions)
- Planning guides for your ideas
- Do it yourself information
- Motion Picture "A House Is for People"

FREE PRIZES
FREE GIFTS
PLUS SPECIAL VALUES FOR THIS NIGHT ONLY
ONE SHOW ONLY
7:30 P.M.
PLEASE CALL 624-4544 FOR RESERVATIONS FOR THIS SHOW ONLY

Numerous Representatives of National Concerns Will Be on Hand to Assist Contractors, Homeowners and Others With Any Questions They May Have on Nationally Advertised Items Sold at Our Yard!
SEE THE DISPLAY AND LIVE DEMONSTRATIONS OF THESE NATIONALLY KNOWN PRODUCTS.

ANDERSEN WINDOWS
ARMSTRONG CEILINGS
CANNON SHUTTERS
DEXTER LOCK CO.
BENJAMIN MOORE PAINTS
MARLITE CO.
I-X-L KITCHEN CABINETS
★
FILON FIBERGLASS PANELS
NATIONAL LOCK CO.
OWENS-CORNING FIBERGLASS
PETE PULLUM WINDOW CO.
ROCKWELL POWER TOOLS
WATER LOY CO.
WEST MICHIGAN NAIL CO.
★
HER-MAR UNPAINTED FURNITURE
SHAKERTOWN HAND SPLIT SHINGLES
SHEPHERD CASTOR CO.
STANLEY TOOLS
SHERWIN-WILLIAMS PAINT
WELDWOOD PANELING
OMARK INDUSTRIES

HAGGERTY Lumber & Supply Co.
2055 HAGGERTY RD. WALLED LAKE
"MICHIGAN'S MOST MODERN LUMBER MART"
Bet. W. Maple and Pontiac Trail MA 4-4551
Open 7:30 a.m. to 6 p.m. — Fri. Nite to 9 p.m. — Sat. 7:30 a.m. to 5 p.m.

BIG $AVING$
ON '67 PONTIACS and BUICKS



Catalina 2-Door Hardtop
- Power Steering
- Automatic Trans.
- Whitewall Tires
- Seat Belts
- 2-Speed Wipers
- Foam Cushions
- Heater
- Deluxe Steering Wheel
- Deluxe Wheel Covers
- Padded Dash
- Back-up Lights
- Outside Mirror

2775.89
Get Our Firebird—GTO and Tempest Prices!

Le Sabre 2-Door Hardtop



- Automatic Trans.
- Power Steering
- Whitewall Tires
- 2-Speed Wipers
- Padded Dash
- Seat Belts
- Deluxe Steering Wheel
- Deluxe Wheel Covers
- Heater
- Back-up Lights
- Foam Cushions
- Outside Mirror

2851.72
SHELTON PONTIAC - BUICK
855 S. Rochester Rd., Rochester 651-5500
½ Mile South of Downtown
OPEN MONDAY and THURSDAY Until 9

SUMMER BUILDING BARGAINS

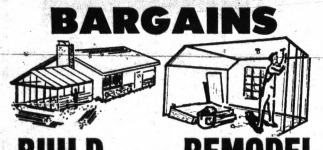

BUILD . . . REMODEL

with quality materials from Church's

ZONOLITE

ATTIC INSULATION

Insures you comfort for winter and summer. Makes your home much cooler during the hot summer. A must with air conditioning!

A LARGE 3 Cu. Ft. BAG $1.10

DIMENSION LUMBER

Standard & Better Doug. Fir
Ideal for all construction needs.

2x4—		2x6—	
8 feet	.55	8 feet	.85
10 feet	.73	10 feet	$1.06
12 feet	.93	12 feet	$1.34
14 feet	$1.08	14 feet	$1.64
16 feet	$1.24	16 feet	$1.87

PLYSCORD

⅜ 4x8 CD Int.	$2.37
½ 4x8 CD Int.	$2.98
⅝ 4x8 CD Int.	$3.62
P&Ts (Sanded)	$4.15

PLYWOOD

¼ 4x8 Int. Fir	$2.53
¾ 4x8 Int. Fir	$6.30
⅜ 4x8 Ext. Fir	$3.73
½ 4x8 Ext. Fir	$4.62

PICNIC TABLE

Enjoy yourself outdoors . . . with a sturdy picnic table from Church's. Heavy White Spruce construction. It comes ready to assemble.

6 Ft. Table ONLY 14.95 Ea.

Before you drive a nail . . . drive to Church's!



Church's Inc
107 SQUIRREL ROAD
AUBURN HEIGHTS
UL 2-4000

Area Competitors Gain Awards

Drizzle Fails to Stop Riders, Horses at BOH

Teen-ager Karen Sheppard of Franklin Wednesday was presented the Donna Reith Memorial Trophy after a wet wait at the Detroit Horse Show.

Miss Sheppard, 13, rode her horse Pied Piper to the blue ribbon in the morning phase of the working hunter appointments class for junior exhibitors.

★ ★ ★

She had to wait, though, until the evening class — held in the drizzle at the Bloomfield Open Hunt—for 14-17-year-old exhibitors was completed to receive her trophy.

Floridian Diane Heiss and her horse Nirvana won the evening portion of the class, but Miss Sheppard's mount was adjudged the better performer and earned the trophy.

Another local rider picking off a blue ribbon and trophy was Katie Monahan of Bloomfield Hills who won the Michigan Hunts' Perpetual Trophy Class for 12-17 year olds' equitation over fences.

STATE'S BEST

The victory reaffirmed her role as the outstanding young rider in the state. The 13-year-old Miss Monahan Tuesday took second place in a junior jumper event behind the talented Canadian rider Kelly Hull-Holland.

Bloomfield Hills' Kathy Vogt took first place in a 14-17 year olds' equitation not to jump class yesterday.

For one of the few times, rain curtailed competition in a Detroit Horse Show. Yesterday's steady rain in the evening postponed the junior jumper class until 1 p.m. Saturday, while the open jumper event was delayed after its first round.

The jump off of the horses having clean rounds will be either today or tomorrow afternoon depending upon the condition of the course.

★ ★ ★

The show will run through Sunday afternoon at the BOH grounds on East Long Lake Road.

DETROIT HORSE SHOW
Wednesday Results

CLASS 13 (Equitation not to jump, 13-year-olds and under) — 1st, Charles Miller, Grand Rapids; 2nd, Katie Monahan, Bloomfield Hills; 3rd, Debbie Evans, Bloomfield Hills.

CLASS 14 (Regular working hunters) — 1st Sky Ghost ridden by Rodney Jenkins, owned by Mrs. A. C. Randolph, Upperville, Va.; 2nd, Dunraven, J. B. Ward, Gates Mill, Ohio; 3rd, Brass Buttons, Ethel Flinn, Grosse Pointe.

CLASS 15 (Equitation not to jump, 14-17 years) — 1st, Kathy Vogt, Bloomfield Hills; 2nd, Matt Collins; 3rd, Pat Smith, Birmingham.

CLASS 16 A (Work. hunter appointments, exhibitors 13 and under) — 1st, Pied Piper, Karen Sheppard, Franklin; 2nd, Miltown, Katie Monahan, Bloomfield Hills; 3rd, Carefree, Donna Homrich, Troy.

CLASS 16 B (Work. hunter app., 14-17 years) — 1st, Nirvana, Diane Heiss, Lake City, Fla.; 2nd, Blue Autumn, Rod Price, Atlanta, Ga.; 3rd, Orpheus, Pat Smith, Birmingham.

DONNA REITH MEMORIAL TROPHY — Pied Piper, Miss Sheppard.

CLASS 17 (Open conformation hunters) — 1st, Sonic Boom ridden by Max Bonham, owned by Dr. Fred Trager, Lansing; 2nd, Quiet Flite ridden by Rod Jenkins, owned by Mrs. Randolph, Upperville, Va.; 3rd, Windjammer, the Sam Registers, Paris, Ken.

CLASS 18 (Green conformation hunters) — 1st, Tailor Made ridden by Rod Jenkins, owned by Hill Top Stable; 2nd, Showdown, Cismont Manor Farm, Keswick, Va.; 3rd, Look Again, Ann Schoellkopf, Buffalo.

CLASS 19 (2nd year green work. hunters) — 1st First Affair ridden by Don Snelling, owned by Jonbar Stables, De-Moines; 2nd, Escapade, Sally Wright, Milwaukee; 3rd, Liz Taylor ridden by Meg Woodington, Dorchester Farm, Kirtland, Ohio.

CLASS 20 (Amateur work. hunters) — 1st, Bittersweet, Bridgeway Farm, New Haven; 2nd, Rapid Rise, Debbie Willson, Bloomfield Hills; 3rd, Moonlight Murmur ridden by Linda Brandt, owned by No View Stables, Aiken, S. Car.

CLASS 21 (1st year green work. hunters) — 1st, Tom Terrific ridden by Tom Lewis, Dorchester Farms, Kirtland, Ohio; 2nd, Madison Run ridden by Rod Jenkins, owned by Hill Top Stable; 3rd, Coquimbo ridden by Steve Stephens, owned by Dinne Heiss, Lake City, Fla.

CLASS 22 (Equitation over fences, 12-17 year olds) — 1st, Katie Monahan, Bloomfield Hills; 2nd, Pam Evans, Bloomfield Hills; 3rd, Betsy Ballenger, Flint.

CLASS 23 (Green jumpers) — 1st, The Countess ridden by Don Snelling, owned by Jonbar Stables, Des Moines; 2nd, The Candidate ridden by Bill Robertson, owned by David A. Spector, Bride City, Tex.; 3rd, Jack of Hearts, Steve Stephens, Lake City, Fla.



RIDES WINNER — Franklin's Karen Sheppard guided her horse Pied Piper to a blue ribbon Wednesday morning in the working hunter appointments class for junior exhibitors, earning the Donna Reith Memorial Trophy at the 37th annual Detroit Horse 37th annual Detroit Horse Show

The "Sticky" WIDE TREAD TIRE

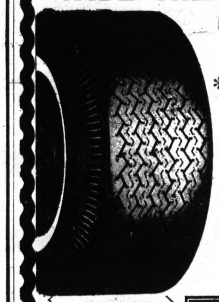

High Performance
6"-6½"-7"
*18.95 UP
Plus 65c to 75c Tax & Retreadable Casing

PRICE — QUALITY NATIONWIDE GUARANTEE

EXTRA WIDE TREAD
REGULAR TREAD As Low As *8.95

*All Retreads On Sound Casings

CUSTOM RETREAD
CALL 338-2000
680 Mt. Clemens St., Cor. East Blvd., Pontiac
OPEN 6 DAYS — 9 A.M. to 6 P.M.

NCAA Golf Tourney in Second Round

SAWNEE - ON - DELAWARE, Pa. (UPI) — Michigan State's Steve Benson began second-round play in the 70th annual National Intercollegiate Athletic Association Golf Championships today hoping to move up from a 10-way, fourth-place tie.

Benson shot a one-under-par 36-35—71 in Wednesday's opening round to tie with nine other golfers, two strokes off the pace of leaders Steve Melynk of the University of Florida.

Melnyk tallied a three-under-par 69 while Hale Irwin of the University of Colorado and Dick Harris of Stanford each shot 70.

MSU Golfer Is Eliminated

SEATTLE (AP) — The Women's National Collegiate Golf Tournament moves into the quarter-finals Thursday without the defending champion.

Joyce Kazmierski of Michigan State was eliminated 2-up by Martha Wilkinson of California State at Fullerton.

Miss Wilkinson defeated the reigning champion by dropping a 12-foot putt to win on the 18th hole.

Major League Boxes

ATLANTA

	ab	r	h	bi
Woodward 2b	5	1	2	0
Francona 1b	5	1	2	1
Aaron rf	4	1	1	0
FAlou lf	4	1	2	0
CBoyer 3b	4	0	1	1
Menke ss	3	2	2	2
MJones cf	4	2	1	0
Uecker c	3	1	2	2
Jarvis p	4	0	0	0
Total	40	9	14	9

SAN FRANCISCO

	ab	r	h	bi
JAlou lf	4	1	1	0
Schroder 2b	5	0	0	0
Mays cf	4	0	1	0
Cline cf	2	0	0	0
Hart 3b	3	1	1	0
Haller rf	2	0	1	0
Brown rf	4	0	0	0
Siebern 1b	4	0	1	0
Lanier ss	4	0	1	0
Gibbon p	0	0	0	0
Herbel p	0	0	0	0
Sadecki p	2	0	0	0
Sorrell ph	1	0	0	0
Total	34	2	6	2

Atlanta	0	1	7	0	0	1	0	0	*—9
San Francisco	0	0	1	0	0	0	0	1	0—2

E—F.Alou. LOB—Atlanta 8, San Francisco 4. 2B—Mays, Uecker. Woodward, Aaron, Hart, Haller, M.Jones. HR—Uecker (1), Menke (5). SB—J.Alou, M.Jones. SF—C.Boyer.

	IP	H	R	ER	BB	SO
Jarvis (W,6-2)	9	2	2	2	1	3
Gibbon (L,3-1)	2	5	4	4	1	1
Herbel	2	5	4	4	1	1
Sadecki	3	2	1	1	1	3

WP—Gibbon. T—2:35. A—10,042.

ST. LOUIS

	ab	r	h	bi
Brock lf	3	0	2	0
Flood cf	4	0	0	1
Maris rf	4	0	0	0
Cepeda 1b	4	0	0	0
MCarver c	4	1	2	1
Shannon 3b	4	0	1	0
Javier 2b	4	0	1	0
Maxvill ss	4	1	2	0
Washbrn p	2	0	0	0
Hoerner p	1	0	1	0
Briles p	0	0	0	0
Total	37	2	10	2

LOS ANGELES

	ab	r	h	bi
WDavis cf	4	0	0	0
Hunt 2b	4	0	0	0
LJohnson lf	4	0	1	0
Ferrara rf	3	0	0	0
Fairly 1b	3	0	0	0
Bailey ph	1	0	0	0
Lefebvre 3b	4	0	1	0
Rosebro c	3	0	1	0
Parker ph	1	0	0	0
Gabrielsn rf	2	0	0	0
Hickman lf	1	0	0	0
Michael pr	0	0	0	0
Schofield ss	2	0	0	0
Drysdale p	3	0	0	0
Total	31	0	4	0

St.Louis	0	0	1	0	0	1	0	0	0—2
Los Angeles	0	0	0	0	0	0	0	0	0—0

E—Roseboro, Fairly. LOB—St.Louis 9, Los Angeles 5. HR—McCarver (5). SB—Brock. S—Washburn.

	IP	H	R	ER	BB	SO
Washburn (W,4-3)	6⅓	3	4	0	0	1
Hoerner	2⅓	3	0	0	0	2
Briles	1	3	0	0	1	0
Drysdale (L,6-7)	9	4	2	2	1	6

WP—Briles. BALK—Drysdale. T—2:26. A—25,551.

CINCINNATI

	ab	r	h	bi
Ruiz 2b	4	0	0	0
Helms ss	4	0	0	0
Pinson cf	4	1	2	0
Perez 3b	4	1	1	0
LMay 1b	4	1	1	2
Shamsky lf	4	0	0	0
FRobinsn rf	3	0	1	0
Simpson rf	0	0	0	0
Coker c	3	0	1	0
Pappas p	2	0	1	0
Queen ph	1	0	0	0
Abernthy p	0	0	0	0
Total	33	3	7	3

HOUSTON

	ab	r	h	bi
Gotay ss	4	0	0	0
Morgan 2b	2	1	1	0
Wynn cf	4	1	1	1
Staub rf	4	1	2	2
Mathews 1b	4	0	1	0
Asprmnte 3b	4	0	1	0
RDavis lf	4	0	0	0
Adlesh c	4	0	0	0
Dierker p	3	0	0	0
Total	33	3	6	3

Cincinnati	0	1	0	0	0	0	0	0	2—3
Houston	0	0	0	0	0	0	1	0	0—1

E—Helms. DP—Houston. LOB—Cincinnati 3, Houston 6. 2B—Pinson, Wynn. HR—Perez (15), Wynn (17), L.May (5). SB—Morgan.

	IP	H	R	ER	BB	SO
Pappas	7	5	2	2	1	2
Abernathy (W,2-1)	2	0	0	0	1	2
Dierker (L,6-5)	9	7	3	3	0	7

T—2:24. A—21,005.

CHICAGO

	ab	r	h	bi
Kessinger ss	5	1	3	0
Popovich 2b	4	0	0	0
Williams lf	2	1	0	0
Santo 3b	4	1	1	1
Hundley c	4	2	2	1
Savage rf	3	1	1	0
Boccbella 1b	4	0	1	2
Phillips cf	3	0	1	2
Simmons p	4	0	0	0
Radatz p	0	0	0	0
Total	33	6	9	6

PITTSBURGH

	ab	r	h	bi
MAlou cf	4	1	1	0
Wills 3b	4	0	2	0
Mota lf	3	1	1	1
Clemente rf	3	0	1	0
Mazroski 2b	4	0	1	0
Rodgers 1b	4	0	1	0
Alley ss	4	1	2	0
JMay c	3	0	1	0
Spriggs ph	1	0	0	0
ODell p	0	0	0	0
Law p	2	0	0	0
Pagan ph	0	0	0	1
Mikkelsn p	0	0	0	0
Clndenon ph	1	0	0	0
Total	33	3	10	3

Chicago	0	0	0	0	0	2	0	0	4—6
Pittsburgh	1	0	0	0	0	1	1	0	0—3

DP—Chicago 2, Pittsburgh 1. LOB—Chicago 5, Pittsburgh 6. 2B—Mazeroski, Savage, Alley. 3B—Boccabella, Mota. S—Popovich. SF—Pagan.

	IP	H	R	ER	BB	SO
Simmons (W,3-5)	8⅓	10	3	3	2	5
Radatz	2-3	0	0	0	0	0
ODell (L,5-5)	1-3	3	4	4	1	1
Law	6 2-3	6	2	2	3	5
Mikkelsen	2	0	0	0	0	2

KANSAS CITY

	ab	r	h	bi
Cmpneris ss	4	1	2	2
Hershbgr rf	5	0	4	1
Monday cf	5	0	1	0
Causey 3b	3	0	0	0
FRobinsn rf	4	2	2	2
BRobinsn 3b	3	0	0	0
Powell 1b	3	1	1	0
Jackson lf	1	0	0	0
Chavarria 2b	4	0	0	0
Duncan c	4	0	0	0
Nossek lf	1	0	0	0
Roof c	4	0	1	0
Osinski pr	0	0	0	0
Aker p	0	0	0	0
Lindblad p	1	0	0	0
Cooper ph	1	1	0	0
Sanford p	0	0	0	0
Webster 1b	1	1	0	0
Total	38	4	11	4

BALTIMORE

	ab	r	h	bi
Blefary lf	3	1	0	1
Aparicio ss	3	0	0	0
Blair cf	4	1	2	0
FRobinsn rf	4	2	2	2
BRobinsn 3b	3	0	0	0
Powell 1b	3	1	1	0
Johnson 2b	4	1	1	2
Belanger 2b	0	0	0	0
Etchebrn c	1	0	1	0
Hasey c	1	0	0	0
Richert p	3	0	0	0
Drabosky p	0	0	0	0
Watt p	1	0	0	0
Total	30	5	8	5

Kansas City	0	0	0	0	2	0	0	0	2—4
Baltimore	0	0	0	2	0	0	3	0	0—5

E—Carter (2), Etchebarren, F.Robinson, Johnson. DP—Kansas City 1. LOB—Kansas City 9, Baltimore 7. 2B—Gosger, Johnson. HR—F.Robinson (21). SB—Campaneris. S—B.Robinson. SF—Blefary, Campaneris.

	IP	H	R	ER	BB	SO
Lindblad (L,3-3)	4	4	2	2	1	2
Sanford	2	2	3	2	2	0
Segui	1	1	0	0	0	0
Aker	1	1	0	0	0	1
Richert (W,4-8)	4 2-3	9	4	2	0	2
Drabowsky	1	2	0	0	0	2
Watt	1 1-3	0	0	0	1	1

HBP—Sanford (Etchebarren). T—2:23. A—19,213.

BOSTON

	ab	r	h	bi
Andrews 2b	3	3	1	0
Foy 3b	2	2	1	0
Jones 3b	1	0	0	0
Ystrmski lf	4	1	3	3
Thomas lf	1	0	0	0
Coniglaro rf	4	1	3	4
Tartabull rf	1	0	0	0
Petrocli ss	4	0	0	0
Santiago ss	1	0	0	0
Scott 1b	4	1	1	1
Tillman c	4	0	0	0
Smith cf	4	0	1	0
Lonborg p	4	0	1	0
Total	37	8	13	8

NEW YORK

	ab	r	h	bi
Clarke 2b	3	1	0	0
Amaro ss	3	0	1	0
Mantle 1b	3	0	0	0
Hegan 1b	1	0	0	0
Peplnsa cf	1	0	0	0
WRobnsn cf	4	0	1	0
Whitaker rf	5	0	0	0
Tresh lf	5	0	1	0
Gibbs c	3	0	1	0
CSmith 3b	4	0	0	0
Tillotson p	0	0	0	0
Monbqtte p	0	0	0	0
Howser ph	1	0	0	0
Kennedy pr	0	0	0	0
Reniff p	0	0	0	0
Tepedino ph	1	0	0	0
Peterson p	0	0	0	0
Sands ph	1	0	0	0
Womack p	0	0	0	0
Total	37	3	4	0

Boston	4	1	1	2	0	0	0	0	0—8
New York	0	0	0	0	1	0	0	0	0—1

E—C.Smith, Andrews. DP—Boston 1, New York 1. LOB—Boston 6, New York 14. 2B—R.Smith. HR—Conigliaro (7), Scott (9).

	IP	H	R	ER	BB	SO
Lonborg (W,9-2)	9	7	1	0	6	7
Tillotson (L,3-3)	3 1-3	7	8	8	3	3
Monbquette	1 2-3	2	0	0	0	1
Reniff	1	0	0	0	0	1
Peterson	1	0	0	0	0	1
Womack	1	0	0	0	0	0

HBP—Tillotson (Foy), Lonborg (Tillotson), Lonborg (Howser). PB—Gibbs. T—3:00. A—13,061.

FIRST GAME

WASHINGTON	ab	r	h	bi
Saverine 2b	4	1	1	0
Stroud cf	4	1	2	0
Valentine rf	4	0	0	0
CPetersn lf	4	0	2	2
Epstein 1b	4	0	1	0
McMullin 3b	4	0	0	0
Casanova c	4	0	0	0
Brabman ss	4	0	0	0
Coleman p	2	0	0	0
Cox ph	1	0	0	0
Priddy p	0	0	0	0
Brabman ss	1	0	0	0
Hmphrys p	0	0	0	0
Total	36	3	7	2

CHICAGO	ab	r	h	bi
Agee cf	4	1	1	0
Buford 3b	3	0	1	1
McCraw 1b	3	0	0	0
Berry rf	4	0	1	0
Wert lf	3	0	0	0
Stewart lf	1	0	0	0
Hansen ss	4	1	1	0
MNritney c	4	1	3	2
Weis 2b	2	0	0	0
Causey ph	1	0	0	0
Buzhardt p	0	0	0	0
BHoward p	1	0	0	0
King ph	1	0	1	0
Wilhelm p	0	0	0	0
Total	32	3	7	2

Washington	1	0	0	0	0	0	0	0	0—1
Chicago	0	1	0	1	2	0	0	0	x—5

E—McMullen, Saverine. DP—Washington 2. LOB—Washington 4, Chicago 6. 2B—Ward, C.Peterson. 3B—Agee. SF—Buford.

	IP	H	R	ER	BB	SO
Coleman (L,3-5)	5 1-3	4	3	1	1	0
Cox	1-3	3	1	2	0	0
Priddy	1-3	0	0	0	0	1
Humphreys	2	1	0	0	0	2
Buzhardt	2 2-3	3	2	2	1	1
B.Howard (W,3-5)	3 1-3	1	0	0	0	3
Wilhelm	1	0	0	0	0	3

WP—Buzhardt. T—2:55.

SECOND GAME

Washington	0	0	0	1	0	0	0	0	0—1
Chicago	0	0	0	0	0	1	0	x	—2

YOU'LL ROLL



SPARTAN
FAMILY DEPARTMENT STORES
AUTO CENTERS

WITH THE DRAKE PREMIUM COACHMAN!
...AND
WITH THE PRICES WE'RE SELLING IT FOR!

SO GET THE WRAP-AROUND TREAD, FULL 4-PLY, NYLON CORD TIRE THAT'S GUARANTEED** FOR 2½ FULL YEARS! NOW AT ITS LOW PRICE!

SIZE	PRICE	F.E.T.
600/650x13	13.46	1.80
700x13	13.46	1.98
700/735x14	14.21	2.08
750/775x14	15.71	2.21
800/825x14	17.21	2.38
850/855x14	18.71	2.56
900/950/885x14	19.36	2.84
670/775x15	15.71	2.23
710/815x15	17.21	2.33
760/845x15	18.71	2.53
800/820/915x15	19.36	2.86

Add only $8 for whitewalls!

13.46 (plus f.e.t.)

**Tires are not governmental or industry-wide standards for tires. Any mention of grade, line, quality, etc., is the manufacturer's own standard for his tires.

**Any tire that fails due to road hazard will be repaired by us, or, at our option, adjusted by us with a credit, prorated on tread remaining, against purchase of a replacement tire at regular selling price on adjustment date, provided specified time has not expired. Reasonable punctures and abuse excepted. Any tire that fails due to defects in workmanship or materials during the first 2½ years of normal use will be repaired by us, or, at our option, adjusted by us with a credit prorated on tread remaining, against the purchase of a replacement tire at regular selling price on adjustment date.

INSTANT CREDIT! NO MONEY DOWN! Take months to pay, available at our auto center!



HEAVY DUTY QUAKER STATE MOTOR OIL
3 qts. for 99¢
This is the best motor oil going. At this price, you should already be on your way here!



STEREO REVERBERATOR UNIT
12.99
From Gibbs Radio! Hook this into your car radio or tape player, and listen to a sound experience you've never even dreamed of!



9 OUNCE VISTA 1-STEP WAX
88¢
From Simonis! To give a brilliant shine to your car!



CLAMP-ON HEADREST
3.49
From Broadway Manufacturing. A comfortable, attractive, easy-to-install unit that protects against whiplash!



DUPONT GOLDEN 7
55¢
Just add this to your crankcase and listen to what 15 oz. can do!



GUMOUT
77¢
So you say you were too late getting the STP? No problem. Pick up some GUMOUT to clean the sludge out of your carburetor. Then put the STP in with your next oil fill!



AUTOLITE SPARK PLUGS
44¢ each!
Brand new, factory fresh plugs that do the job! Limit 1 set.



OSROW CARWASH BRUSH
59¢
Is your back aching from all that bending and reaching to wash your car? We prescribe this long-handled brush!

We reserve the right to limit quantities.

SPARTAN
FAMILY DEPARTMENT STORES
Shop Spartan-Atlantic 9:30 a.m. to 10 p.m. Daily
Sunday 12 Noon to 6 p.m.
Corner of Dixie Highway and Telegraph Road—IN PONTIAC
ACRES OF FREE PARKING

SALE!
Limited time only—biggest nation-wide sale on The Rain Tire Ever!
The rain tire
by Uniroyal®

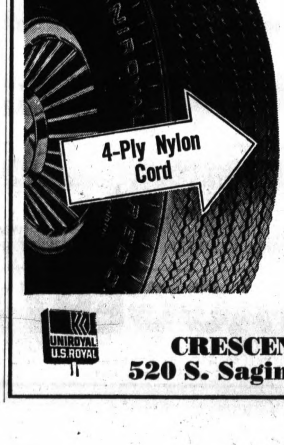

The Country's Most Famous Tire Name!
WHITEWALL
$17.95
6.50-13
Plus $1.80 F.E.T. and Smooth Tire off Your Car!

OTHER SIZES at COMPARABLE SAVINGS!
- LATEST DESIGN
- FACTORY NEW
- CREDIT TERMS

UNIROYAL U.S.ROYAL
CRESCENT U.S. ROYAL
520 S. Saginaw 333-7031

Mercury
Outboards and Stern Drives
• STARCRAFT
• SHELL LAKE
• IMP
BOATS
Fiberglas
Aluminum
BIRMINGHAM
BOAT CENTER
"Boating's One Port of Call"
1266 S. Woodward at Adams Road
JO 6-4727 MI 7-0133
Mon., Thurs., Fri. 9 - 9

At AAU Meet

Track Stars on Display

BAKERSFIELD, Calif. (AP)—The 79th annual National AAU track and field championships get under way tonight with a competing cast of almost 500, topped in the first of two nights by the nation's finest dashmen and high hurdlers.

Defending champion Charlie Greene of Nebraska and Jimmy Hines of Texas Southern, who have equalled the world record of 9.1, vie in the 100-yard dash.

★ ★ ★

Clashing in the 120-yard high hurdles final will be Willie Davenport of Southern University, the 1966 champion, and the 1-2 finishers in the National Collegiate at Provo, Utah, last week, Earl McCullouch of Southern California and Richmond Flowers of Tennessee.

Bill Tipton of Pontiac also is entered in the high hurdles.

At stake in addition to the AAU medals are places for the first three finishers on the American team meeting the British Commonwealth in Los Angeles July 8-9.

Also in prospect is membership on the U.S. squad which will travel in August to meet Great Britain, West Germany and Italy-Spain in three international contests.

LONG JUMPER

Other defending AAU champions on view tonight include Ralph Boston in the long jump and Al Oerter in the discus. And little Gerry Lindgren of Washington State, the national collegiate champion, tries for an AAU brass ring in the three-mile run.

Miler Jim Ryun of Kansas, Bob Seagren, new pole vault record holder—17-7, and Hines, Tommie Smith and fellow 220 sprinters are among those on display Friday night.

Canada Gal Takes Second WMGA Win

A steady round of 42-42-84 helped Mrs. Nick Panasiuk of Elstead, Ont., to her second victory of the season yesterday in Women's Metropolitan Golf Association action.

★ ★ ★

The Ontario sharpshooter was long and straight off the tees, and she needed only 33 putts in covering the Tyrone Hills course near Fenton.

Sharing the second spot with 89s were Mrs. Fred Brook of Farmington and Phyllis Chandler of Hamtramck.

Mrs. Nick Panasiuk, Elmshead, Ont. 42-42—84
Mrs. Fred Brook, Farmington 44-45—89
Phyllis Chandler, Hamtramck 45-44—89
Mrs. David Mortimer, B'gham 45-45—90
Mrs. Midge Cova, Novi 43-48—91
Mrs. Max Evans, Southfield 46-45—91
Mrs. Peter McAlpine, Sofield 44-48—92
Mrs. Phillip DeGuere, B'ham 46-46—92
Mrs. J. Hartzell, Gr. Pte. Wds. 47-46—93
Mrs. Henry Pramick, D'born 45-48—93
Mrs. Sidney Ayles, Union Lk. 49-52—94
Mrs. Harold Weil, D'born Hts. 47-49—96
Mrs. George Sullivan, Detroit 54-43—97
Trillis Jacks, Novi 48-51—99
Victoria Sliz, Detroit 50-49—99
Mrs. Harold Walton, Southfield 47-53—100
Mrs. Walter Hakdyla, D'born 53-53—106
Low Net: Mrs. McAlpine 92-15—77.
FIRST FLIGHT: Mrs. Clarence Luber, Grosse Pte. Woods 45-45—90; Mrs. Walter Korbut, Detroit 47-43—90; Low Net: Mrs. Tony Mitchell, Detroit 92-15—77.
SECOND FLIGHT: Mrs. John Ralston, Farmington 46-49—95; Mrs. Theodore Makoski, Detroit 48-48—96; Low Net: Mrs. Herbert James, Detroit 97-21—76.
THIRD FLIGHT: Mrs. John Wilkie, Detroit 47-48—96; Mrs. Lee Pearsall, Oak Park 49-49—98; Low Net: Mrs. Wesley Freeman, Detroit 99-23—76.

Small Craft 1st in Yacht Race

NEWPORT, R.I. (AP) — Lancetilla, a 40-foot sloop in the second class of five divisions, is the over-all winner of the Annapolis-to-Newport yacht race.

The little craft survived a northeast storm which knocked out 32 of 91 starters in Annapolis last Saturday to win top honors Wednesday.

★ ★ ★

Owned by Juan Cameron of Washington, Lancetilla covered the nautical course of 473 miles in 96 hours, 19 minutes, 33 seconds. Despite a fifth-place finish, her corrected time of 72:27.38 was good enough for over-all victory.

Palawan, a 58-foot cutter owned by Thomas Watson of New York, was the first finisher in the storm-delayed race. Palawan took class A honors with an elapsed time of 90:19.14, which was corrected to 72:39.18.

Seeded Netters Pace Tourney

STANFORD, Calif. (AP) — Top-seeded Patsy Rippy of Odessa, J.C., Tex., beat Marilyn Aschner of Queens College, N.Y. 3-6, 6-1, 7-5 Wednesday in the quarter-finals of the U.S. Lawn Tennis Association's Women's Collegiate Tennis Tournament.

Second-seeded Julie Anthony of Stanford beat Becky Vest of Odessa J.C., 6-3, 8-6. Pixie Lamm of UCLA downed Emilie Burner of Lubbock Christian, Tex., 6-1, 2-6, 6-2.

German Booters Win

CHICAGO (AP) — Eintrach Braunschweig, the 1967 German champion team, scored a 3-2 victory over Lks Lodz of Poland in an exhibition soccer match at Soldier Field before a crowd of 7,500 Wednesday night.

Race Results, Entries

Northville Results

WEDNESDAY

1st—$800: Conditioned Pace, 1 Mile
Cottonwood Bullet 7.80 4.60 2.80
Guy Reed 6.40 3.60
Spunky Chief 2.60
2nd—$800: Claiming Pace, 1 Mile
Sandy Sam 6.00 3.80 3.00
Miss Kerr 11.80 7.60
Thrifty Cash 4.20
Daily Double: (3-3) Paid $21.00
3rd—$800: Claiming Pace, 1 Mile
Primover 7.40 6.60 3.80
Charming Lad 8.20 4.20
Dash Direct 3.80
4th—$1000: Claiming Pace, 1 Mile
Star Coburn 16.60 8.00 5.00
Johnnie W. Wilson 4.60 3.40
Bunny Chief C 4.40
5th—$900: Conditioned Pace, 1 Mile
Adios Indian 20.60 9.00 4.80
Herbie's Comet 5.40 4.20
Knight Direct 3.20
6th—$1200: Conditioned Trot, 1 Mile
Arrow Smith 16.60 8.80 5.40
Skip Spencer 10.80 4.80
Study Hal 3.40
7th—$1000: Conditioned Pace, 1 Mile
Florican Boy 6.00 5.00 3.60
Mighty Knox 5.60 3.40
Sunny Byrd 4.00
8th—$1400: Conditioned Pace, 1 Mile
Somme Abbe 10.00 5.60 3.60
Loyal Pick 10.80 5.20
Oliver Direct 3.20
9th—$1300: Conditioned Pace, 1 Mile
Cold Sunday 5.60 3.20 3.00
Royallen 8.40 5.20
Tracy's Pride 3.20
10th—$800: Conditioned Pace, 1 Mile
Torjon 4.20 3.80 2.80
Ken's Girl 25.00 9.00
Mixed Up Kid 4.00

Northville Entries

TONIGHT

1st—$800: Conditioned Trot, 1 Mile
Rocky's Imp — Cool Princess
Smokey Muriel — Dude's Patsy
C. V. — Prince Doyle
J. S. Red Eagle — Princess Arnold
Rosie Song — Hard To Catch
2nd—$800: Conditioned Pace, 1 Mile
The Mender — Hewassen
Bye Bye Maxine — May's Delight
Adiota — Kendelwood Girl
Fanerine
3rd—$900: Claiming Hdcp. Trot, 1 Mile
Janet Lynn — Sneaky Pete
Grandview Wick — Clem's Choice
Tommy Dorwood — Mainlander
Squeaky
4th—$800: Conditioned Mdn. Pace, 1 Mile
Rustic Moon — Gwen's Tina
Cottonwood Hal — King Direct
Terri Gay — Knight Ensign
Gabe Arfel — Key Clipper
Vera's Boy
5th—$900: Claiming Pace, 1 Mile
T. V. Ruby — Knight Deposit
Julie McGuinea — Miss Boris
Nola's Pence — Contender
R. Sweet Jorja — Richard McGregor
Felixio — Shybobs
6th—$900: Conditioned Pace, 1 Mile
Beau Jimmy — Wiggle Wick
Night Prowler — Sister's Joy
Worthy Travel — Ethel Attorney
Jimmy Jayzoff — April Gold
Outer Space — Direct Brook
7th—$1200: Conditioned Pace, 1 Mile
Song of Venice — Sir Tru Gallant
Felco — Lassie Pace
Bucky Dale — Storm Center
Lowell Dorwood — Adios Wayne
Florican — Fairlawn Rick
8th—$1500: Conditioned Pace, 1 Mile
Duke Doyle — Karen's Filly
Eddie's Jet — Jimmy K. Chief
Cindy's Pride — Saturday Grattan
9th—$800: Claiming Pace, 1 Mile
Regan Way — K. D. Elma
Now Bill — Key Knight
Mr. Border — Black Racer
Lloyd's Will — Skipper Review
Bill Rainbow — Alton Tar
10th—$900: Conditioned Trot, 1 Mile
Josedale Treasure — Deveda's Boy
Elbarod — Loundy Do
Diamonte Tod — Royal Abbedale
Bonnie Colby — Trader's Queen
Benny's Dream — Chris Dares

Hazel Park Results

WEDNESDAY

1st—$2500: Maiden Claiming, 6½ Furlongs
Jr's. Plate 6.40 3.60 2.60
Golden Fling 3.40 2.40
Miss Gemini 2.60
2nd—$2500: Claiming, 6½ Furlongs
Old Gala 11.20 5.00 3.00
Minado 4.20 2.60
Mippogin 2.60
Daily Double: (1-4) Paid $50.80
3rd—$2500: Claiming, 6 Furlongs
Mr. Spasm 4.80 3.20 2.60
Maybell 7.80 4.80
Fiela 3.80
4th—$3300: Claiming, 6 Furlongs
Count Graphic 5.60 3.40 3.20
We Saw 3.20 3.00
Miss Pepsi 4.60
5th—$3000: Claiming, 6 Furlongs
ARRC Flash 10.20 5.60 4.00
Comes The Groom 5.00 3.20
Gala Gypsy 3.40
6th—$2600: Claiming, 6½ Furlongs
Otemano 13.80 8.40 5.80
Optimistical 24.60 14.80
Brand O' Fate 10.20
Opt. Twin Double: (3-1) Paid $82.20
7th—$4500: Allowance, 6 Furlongs
Carpenter's Rule 8.00 4.20 4.00
Natty Feeling 7.40 5.00
Gold Crown 5.00
8th—$3800: Claiming, 1 Mile
Windy Hill 8.20 5.00 3.60
Mr. Yonts 10.20 5.00
Dodgertown 2.60
9th—$2500: Claiming, 1 Mile
Mac's Hobby 11.80 5.60 3.60
Little Lagniappe 6.80 4.00
Blue Supreme 2.60
Twin Double: (2-1-1-8) $3,001.20 two

Hazel Park Entries

FRIDAY ENTRIES

1st—$2500; Claiming, 6 Furlongs:
Wanda's Joy 112 World O' Good x110
Holme's Lady 112 Beautiful Babe 112
Moramibo 112 Doug's Dome 112
Bo Good 112 Black Pepper 115
Dark Stream 112 Pop Top 115
Lovers Concerto 115 Jr. Broker 115
Homestretch D. 115 Crowded 115
2nd—$2500; Claiming, 6 Furlongs:
First Cousin 110 Branch 115
King Cho x110 Suggest Katy 110
Sun and Moon 119 Atlantides 115
Mack's Pal x114 Inky Way 115
Full Spring 115 Whatever 122
Reigh Princess x112 Counselor R. H. 115
Beacon Hill 119 Canadian Flash 119
3rd—$2500; Claiming, 1 Mile:
Nancy Brierly 108 Bahama Patti 113
Sugar Land 113 La Hash x103
Gigo x103 Cherry Pink 117
Gilgar 122 Swishaway x108
4th—$2200; Allowance, 6 Furlongs:
Mr. Serenade 118 Eric Trouble x113
Buss Jr. 115 Nodouble 118
Sun's Hero 118 Grek Baron 118
Bull Thistle 115 Spectral 115
Dandy Dodo 115 Jimbo Boy 118
He's A Reason 115 Hardtocomeby 115
5th—$3300; Allowance, 6½ Furlongs:
Wilder Road 113 Aurata Bea 108
Only Dark 122 Cussalot 113
Whirling Spur x103 Shybobs 122
Negeria 114 Lemontrachet x103
Top Mane 113 Bouncing Judy x112
Mewisdom 108 Ilem A. 113
Vals Kismet x108 Roaming Chris 113
6th—$3100; Claiming, 6½ Furlongs:
Merano x112 Master Bing 115
Launch Out 119 Angelic Star 110
Duke Dilido 117 Free Game 117
Tiffany 2nd 117 Maggie Go x105
Rocky Spring 117
7th—$3900; Allowance, 6 Furlongs:
Hunt Me Now 115 Crimson Beau 115
a-Mr. Hingle 115 Lucky Roman 115
Tuffy Twist 115 Weather 110
Ardking 115 B-Belle Slade 110
c-Roberton 115 c-Tea Break 117
a-T. A. Grissom entry.
b-M. H. Van Berg stable entry.
c-T. D. Buhl entry.
8th—$3300; Claiming, 1 Mile:
Undaunted 115 Pappy
Grand Mc x112 Whiteside x108
Drawon 110 Lady Beth 110
Jaconee 110 Rashi Joshi 113
9th—$2500; Claiming, 1 Mile:
Singing Nail 117 Any Day Now 115
Fair Hour 115 Count de Change 115
Hard-Rock 105 Yoshi 115
Ideal Rhythm x105 Vi's Guy x108
Bev Gladd 110 Wild Toss 115
Sir Champ x117 Jorgelinda 110
Mr. T. F. 115
x—5 lbs. apprentice allowance claimed.

THE HEARING AID WITH MORE THAN
5,000 HOUR CELL LIFE!
NEW HORIZON IN SOUND CLARITY
Precision circuitry reproduces sound clarity and natural likeness unattainable in previous small hearing instruments.
This Instrument Comes In Eyeglass Or Behind-The-Ear Models
No more batteries to change. Built-in power cell of the unitron Petite' can be recharged in excess of 600 times for 18 to 24 months of peak performance on the same cell.
30% TO 40% OFF ON ALL HEARING AIDS
Tonemaster—Goldentone—Norelco—Unitron
PONTIAC CONSUMERS CO-OP OPTICAL
1717 S. Telegraph Road
½ Mile South of Orchard Lake Road
FE 3-7871

COMPLETE INSURANCE SERVICE
HARRY NICHOLIE Calling . . .
Let Our LIFE INSURANCE DEPARTMENT Serve You And Your Family!
Complete Package INSURANCE PLAN
1. Complete Family Programming
2. Pension And Disability Income
3. Business Continuation Coverage
4. Estate Planning
H. R. NICHOLIE AGENCY INC.
51 Mt. Clemens Street FE 3-7858

AUTO . . .
GOOD DRIVERS — SPECIAL RATES
PERSONAL PROPERTY . . .
HOMEOWNERS PACKAGE POLICIES
Fire—Liability—Theft
Jewelry—Furs—Cameras
BOATS AND MOTORS—AIRCRAFT
BUSINESS . . .
INDUSTRIAL AND RETAILERS PACKAGE
Burglary—Glass—Liability
Fire—Compensation
Boiler and Machinery
BONDS—MALPRACTICE
FE 4-1551
306 RIKER BLDG.
PONTIAC
LIFE . . .
MORTGAGE INSURANCE
Savings—Investment—Retirement
Hospitalization
Family Plan Life
Income Protection
SICKNESS AND ACCIDENT GROUP
. . . OVER 35 YEARS OF DISTINGUISHED INSURANCE SERVICE
W HUTTENLOCHER AGENCY INC
H. W. Huttenlocher — Max Kerns — James Huttenlocher — Richard Huttenlocher — Charles F. Hatter

AMERICA'S LARGEST FAMILY CLOTHING CHAIN
EST. 1940 Robert Hall OPEN 9:30 'TIL 9:30
ONCE-A-SEASON
sale
Best-sellers all season long at our regular low price...now reduced for even bigger value!
MEN'S HALL-PREST® NO-IRON TROPICAL DACRON®-AVRIL® SLACKS
2 for $11
Regularly 6.88 each
Save over 20% on these permanently pressed slacks of Dacron polyester-Avril rayon—the most-wanted fabric for carefree summer comfort! Wanted colors, sizes 29 to 42. And, they're altered to your exact inseam length at no extra charge for added savings!
LIMIT: 2 to a customer
Security Bank — Security CHARGE ACCOUNT — Michigan Bankard
Clarkston Store Open Sunday Noon to 6 p.m.
PONTIAC 200 North Saginaw
CLARKSTON 6460 Dixie Highway Just North of Waterford Hill
For Above Average Size and Exceptional Value Visit Our Big Men's Shop at 16851 Grand River or 8800 Van Dyke

WINNEBAGO MOTOR HOMES 17' and 22'
Howland Trailer Sales
3255 Dixie Hwy. OR 3-1456

Ready, Set, Go . . . ON YOUR VACATION TROUBLE FREE!
TIRES
GET A GOOD SET OF SAFE, RELIABLE TIRES!
Durable DS Premium*
ADVANCED ENGINEERING AND DESIGN . . . FOR TRULY OUTSTANDING PERFORMANCE
Here's What You Get:
1. FANTASTIC MILEAGE
2. OUTSTANDING TRACTION
3. RUGGED CONSTRUCTION
4. CURVE-CONTROL SAFETY
5. WIDE-PROFILE DESIGN
ALL PRICES INCLUDE FED. EXCISE TAX
SIZE 7.75x14 (BLACK) ONLY . . . $18.08
SIZE 7.75x15 (BLACK) $18.17
SIZE 7.00x13 (BLACK) $16.47
NOTE: WHITEWALLS LESS THAN $2.00 EXTRA PER TIRE
• NO TRADE-IN REQUIRED ON TIRES • FREE MOUNTING • FREE BALANCING
SEE OUR COMPLETE LINE of Dura Start BATTERIES . . . THEY KEEP YOU GOING WITH POWER TO SPARE!
S&H
* THIS IS OUR PREMIUM LINE, THERE CURRENTLY EXISTS NO INDUSTRY-WIDE OR OTHER ACCEPTED SYSTEM OF QUALITY STANDARDS OR GRADING OF TIRES
45 Oakland Avenue (Pontiac)
Phone 334-7772
TIRE CENTERS
WE'RE TIRE SPECIALISTS!
OPEN MONDAY THRU SATURDAY 8:30 A.M. to 5:30 P.M.
(OPEN FRIDAY NIGHTS 'TIL 9 P.M.)

PRE-FINISHED PANELING
REPEAT OF A SELLOUT
4x7 V-GROOVE $2.88 A Sheet
Hundreds of Uses!
• Playhouses
• Patios
• Porches
• Doorways
1⅛ White Pine Screen Doors
Factory Close-out $6.80 All Sizes
RAILROAD TIES 6x6x8' $4.70
Redwood 4x6 $2.70
1x2 Furring Strip 2c
1x3 Furring Strip 3c
Cedar Lining 4x8x¼ . . 8.50
Flush Doors 30" 4.95
Masonite 4x8x⅛ 1.57
Peg Board ⅛-4x8 . . . . 1.98
Shelving 1x12 . . . . . 12c
Fiber-Glas Panels
Ideal for Patio covers. Translucent and easy to work. In several colors.
Slightly Irreg. 18c sq. ft.
Cupboard Stock BIRCH $13.95 4x8x¼
READY-MADE WEAVE FENCE
8-ft. Length
OF REDWOOD FENCE
4' high $10.40
5' high $12.95
6' high $13.75
CEILING TILE
Suspended 19c
Acoustical 11½c
Plastic Covered 16c
White Tile 9c
Fence Post $1 | Picnic Table $13.95 K.D.
Ready Mix Cement . . . $1.25 a bag
PAINT Interior, Exterior Semi-Gloss $2.99 a gal.
PLYWOOD
FIR—GOOD ONE SIDE
¼—4x8 . . . . 2.55
⅜—4x8 . . . . 3.75
½—4x8 . . . . 4.75
⅝—4x8 . . . . 5.75
¾—4x8 . . . . 6.25
SHEATHING
⅜"—4x8 . . . . $2.50
½"—4x8 Ext. $3.95
⅝—4x8 Plugged . . . . . T.S. 4.50
Flakeboard
¼—4x8 . . . . 2.25
⅜—4x8 . . . . 2.60
½—4x8 . . . . 3.20
⅝—4x8 . . . . 3.35
¾—4x8 . . . . 5.65
FREE DELIVERY | OPEN DAILY 8:30-5:30, SAT. 'TIL 5
ALLEN LUMBER CO.
7374 HIGHLAND RD. AT WILLIAMS LAKE RD.
One Mile West of Pontiac Airport
OR 4-0316 in M-59 Plaza
OPEN SUN. 10-3

MONTGOMERY WARD

Pre-Holiday Sale

HURRY! STARTS TOMORROW!

DRIVE COOL



SAVE $30
REG. $209

Air condition your car at our Pre-Holiday price!

RIVERSIDE® DELUXE CAR AIR CONDITIONER

- Twin rotary blowers with high-low-medium speeds pack lots of power for cooling
- 4-way vents provide directional air flow; thermostat lets you dial cooling level
- Case of hi-impact plastic with chromed trim fits easily under dash in most cars

Summer's here! Make this vacation season the one where *getting* there is as comfortable as *being* there. Ride cool and arrive refreshed with a Riverside® auto air conditioner. With Wards Deluxe model, you can banish dust, pollen, heat and humidity from your car forever—a real boon to those with respiratory difficulties. See one at Wards today!

$179

LOW COST INSTALLATION AVAILABLE

NO MONEY DOWN ON ANYTHING WARDS SELLS—JUST SAY "CHARGE IT!"



REG. 1.39 COOL COMFORT CUSHION

88¢

Inner spring coil lets air circulate between seat and rider. Plaid cover.



ALL SEASON OIL—REG. 43¢ A QUART

4 for 98¢

SAE 10W-30 oil gives top engine protection at all temperatures.

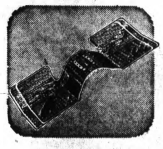

REG. 5.98 FRONT VINYL FLOOR MAT

4.44

Extra tough, translucent, mat shows off carpet, yet protects its beauty.



RIVERSIDE® HEAVY DUTY OIL FILTERS

low as **1.17** cartridge type

Better quality filter keeps engine cleaner than most new-car filters.

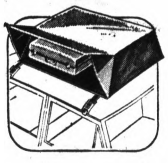

24.95 RAINPROOF VINYL CARRIER

5.88

Whole side opens for easy access; seals tight, no snag. 47x38x14 in.

OUR FINEST SHOCK ABSORBER—NOW AT A LOW, LOW PRICE

8.88 EACH IN PAIRS



The world's finest shock absorber—built for those who want the best for their car at a reasonable price. The Riverside® Supreme double action shocks provide the maximum in automobile stability and ride control for a safer, more comfortable ride. Ends wheel bounce in chuck holes. Distributes weight in turns. Keeps tires on road for quicker stops. Have a set installed at Wards today!

LOW COST INSTALLATION AVAILABLE

LIFETIME SUPREME SHOCK GUARANTEE

For as long as you own the car on which your Riverside Supreme shock absorbers have been installed, and provided they remain on that car, if a shock fails for any reason return it to any Wards branch and we will replace it free. If Wards originally installed the shock absorber, we will install the replacement free. This guarantee does not apply to shock absorbers installed on commercial vehicles or to shock absorbers damaged in an auto accident.

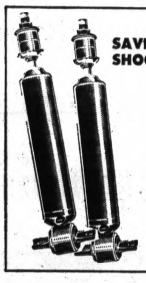

SAVE 1.30 ON EACH DELUXE SHOCK ABSORBER—REG. 4.29

2.99 EACH

To restore safe, sure riding control to your car, install in pairs. Simplified valve action. 1-in. diameter piston.

WHEEL ALIGNMENT

6.88 Most cars

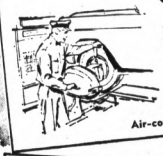

Reduce tire wear and improve steering. Let Wards experts correct caster, camber and toe-in to assure your driving safety.

Air-conditioning $4.00 more

NEED A TUNE-UP ?

6.88 * 6-cylinder REG. 10.95



Wards will check battery, cables, cranking and charging voltages; replace plugs; install or adjust points; adjust carburetor; set timing; check compression.

*PARTS EXTRA

NOW YOU CAN SAVE $10 ON A COMPLETE BRAKE JOB . . .

38.88*



FORD CHEVROLET COMPACTS

- Install new linings, rebuild wheel cylinders, arc shoes and turn drums
- Check seals, master cylinder, return springs, all fluid lines, wheel bearings
- Install fluid; bleed brakes; repack front wheels; check, lubricate hand brake

NOW BUY JUST ONE MUFFLER FOR THE LIFE OF YOUR CAR!



DOUBL-LIFE MUFFLER GUARANTEE

For as long as you own the car on which your Riverside Doubl-Life muffler was originally installed, and provided it remains on that car, if the muffler fails for any reason return it to any Wards branch and we will replace it free. If Wards originally installed the muffler, we will install the replacement free. This guarantee does not apply to mufflers installed on commercial vehicles or to mufflers damaged in an auto accident.

6.88 Fits '60-'63 Falcon Regularly 8.75

INSTALLATION AVAILABLE

Now enjoy fantastic savings on the muffler that's so good it carries Wards Lifetime FREE Replacement Guarantee. Double-wrapped steel body is custom-coated with zinc to retard rust indefinitely. Seams are spun sealed to prevent carbon monoxide leakage.

'54-'64 Chevy 12.25, Reg.....10.88
'60-'63 Ford 12.95, Reg.....10.88

...you'll like Wards

Pontiac Mall

OPEN MONDAY THRU FRIDAY 10 A.M. TO 9:00 P.M.
SATURDAY 9:30 A.M. TO 9:00 P.M.
SUNDAY 12 NOON TO 5 P.M. • 682-4910

MONTGOMERY WARD

Pre-Holiday TIRE SALE

EXTRA PERFORMANCE EP

Built to outperform new-car tires

RIVERSIDE®

EXTRA GUARANTEE Carries a lifetime quality and road hazard guarantee, plus a 30-month guarantee against tread wearout.

EXTRA PERFORMANCE Wards polybutadiene compound adds extra miles to tread life. Rolled tread edge gives smooth handling.

EXTRA STRENGTH Full 4-ply nylon cord body resists flex fatigue and impact damage better than 2-ply rayon cord tires.

FAST, FREE MOUNTING... NO MONEY DOWN WITH WARDS CHARG-ALL CREDIT CARD

$13* TUBELESS BLACKWALL
6.50-13 plus 1.80 F.E.T.
*With trade-in tire off your car

$17* TUBELESS BLACKWALL
7.75/7.50-14 plus 2.21 F.E.T.
7.75/6.70-15 plus 2.23 F.E.T.
*With trade-in tire off your car

$19* TUBELESS BLACKWALL
8.25/8.00-14 plus 2.38 F.E.T.
8.15/7.10-15 plus 2.33 F.E.T.
*With trade-in tire off your car

$21* TUBELESS BLACKWALL
8.55/8.50-14 plus 2.56 F.E.T.
8.45/7.60-15 plus 2.53 F.E.T.
*With trade-in tire off your car

GET EP TIRES WITH WHITEWALL STYLING FOR ONLY $3 MORE PER TIRE

Sorry! Due to the strike some sizes limited.

WARDS Riverside
PASSENGER TIRE 4-WAY GUARANTEE

1. LIFETIME QUALITY GUARANTEE on the quality of material and workmanship for the life of the original tread. Adjustment prorated on tread wear based on price in effect at the time of adjustment plus Federal Excise Tax.
2. LIFETIME ROAD HAZARD GUARANTEE (except repairable punctures) for the life of the original tread. Adjustments prorated on tread wear based on price in effect at the time of adjustment plus Federal Excise Tax.
3. TREAD WEAR GUARANTEE for period specified. Adjustments based on price in effect at the time of adjustment plus Federal Excise Tax of same size and type less a specific Dollar allowance. (Tread wear allowance not applicable to tires used commercially.)
4. SATISFACTION GUARANTEED NATIONWIDE. Return tire to nearest Ward branch for adjustment.

PERFORMANCE-TESTED for your safety BY MARIO ANDRETTI

ACTUAL PRODUCTION TIRES (THE SAME AS THE TIRES YOU BUY) AVERAGED 112 MPH FOR 100 TORTUOUS MILES

The most severe test of a tire's quality is its performance under sustained high-speed driving. Mario Andretti, 1965 and 1966 USAC driving champion, track-tested the EP to prove its strength. Average speed? Over 112 mph.



Andretti and the EP got the good news on the tortuous 100-mile endurance test—a top speed of 142.18, with a 100-mile average of over 112 mph!

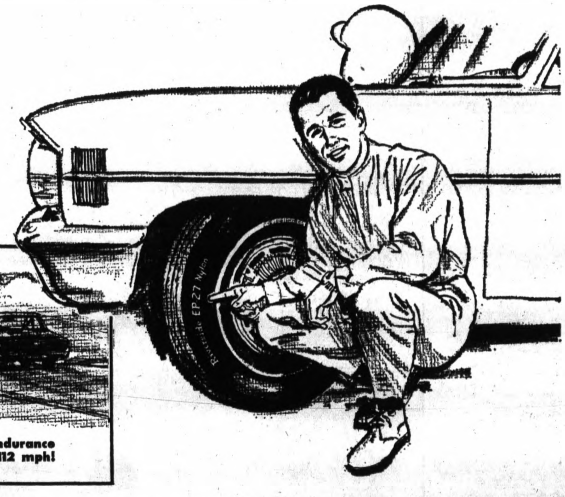

...you'll like Wards

Pontiac Mall

OPEN MONDAY THRU FRIDAY 10 A.M. TO 9:00 P.M.
SATURDAY 9:30 A.M. TO 9:00 P.M.
SUNDAY 12 NOON TO 5 P.M. • 682-4940

Jacoby on Bridge

NORTH 22		
	♠ 4 3	
	♥ K Q J 10 9 8 5	
	♦ Q 8 3	
	♣ 8	
WEST (D)		EAST
♠ 10 7		♠ K Q 9 8 6 5 2
♥ 6 3 2		♥ 7
♦ K J 9 2		♦ 10 7 5 4
♣ J 7 5 2		♣ 4
	SOUTH	
	♠ A J	
	♥ A 4	
	♦ A 6	
	♣ A K Q 10 9 6 3	

North-South vulnerable

West	North	East	South
Pass	3 ♥	4 ♠	5 N.T.
Pass	6 ♥	6 ♠	7 ♥
Pass	Pass	7 ♠	7 N.T.
Pass	Pass	Pass	

Opening lead—♣ 10

By OSWALD and JAMES JACOBY

One of the special tools in every expert's kit bag is the "Grand Slam Force." Invented by Ely Culbertson in 1934, this bid languished in limbo for a long time simply because it was too advanced for those early days. It has been revived in the last 10 years.



JACOBY

South was well up on all bidding conventions and his five no-trump call is a perfect example of this bid at work. It asked North about the quality of his trumps.

★ ★ ★

Of course South might have assumed that North would not open a vulnerable three heart bid in second seat without both the king and queen but there was no harm in finding out.

North would have rebid six clubs with either the king or queen, six diamonds with just the ace, and his six heart bid showed two of the three top honors. At least this is the way that particular pair play the convention. There is no standard agreement on it.

East had started harassing with his four spade bid. He continued to six and seven and South took the push to seven no-trump.

South may well have been a genius at bidding. His play was far from that. He won the spade lead with his ace and started after the hearts. The last heart lead reduced his hand to four clubs and the ace of diamonds. West simply held on to his four clubs and South fell one trick short of the grand slam.

Do you see how South should have played the hand? He should have cashed his ace of diamonds before starting on the hearts.

The play is known as the Vienna Coup and would have insured the contract against West's club-diamond holding. South would come down to four clubs. West would have to chuck his king of diamonds or a low club and South would have made his grand slam.

♣CARD Sense♦

Q—The bidding has been:

West	North	East	South
		1 ♣	1 ♥
1 ♠	2 ♥	Pass	?

You, South, hold:
♠2 ♥A K J 7 ♦K 3 2 ♣A Q 10 5 4

What do you do now?

A—Bid either three or four hearts depending on how light your partner may raise one of your overcalls.

TODAY'S QUESTION

You bid four hearts. West doubles. East goes to four spades. What do you do now?

Answer Tomorrow

Astrological Forecast

By SYDNEY OMARR
For Friday

"The wise man controls his destiny . . . Astrology points the way."

ARIES (Mar. 21 - Apr. 19): Some may spread gossip. Discriminate between truth and mere rumor, and affect position, standing in community. Stick with quality. Emphasize truth, experience.

TAURUS (Apr. 20 - May 20): Finish what you start. Day is complete projects. Remember appointments with doctor, dentist, attorney. Expand area of interest. Avoid one who is of faint heart. Speak up.

GEMINI (May 21 - June 20): Be sure of facts. Base actions on knowledge. Accent today on hidden matters, other people's money. Probe deep. Realize all that glitters is not gold. Be analytical.

CANCER (June 21 - July 22): Much talk, less action — that's tone of your day. Be patient. Sum up situation. Observe and learn. Sharpen sense of timing. Don't argue with one close to you. Storm will pass.

LEO (July 23 - Aug. 22): Important person could enter your life. You could get first indication of this at meeting, social affair tonight. Don't forget promises made to yourself. Be practical.

VIRGO (Aug. 23 - Sept. 22): Young persons, including children, affect decisions. Strengthen home, domestic ties. Stick to basic convictions. One who tries to talk you into foolish action is himself foolish.

LIBRA (Sept. 23 - Oct. 22): Day of decision. Could involve residence, domestic situation. You are asked to choose—perhaps a member of opposite sex. Take your time. Weight various factors. Look to future.

SCORPIO (Oct. 23 - Nov. 21): Obtain hint from LIBRA message. Make necessary adjustment at home. One close to you urges certain action. Now is the time to decide. Further delay not advisable.

SAGITTARIUS (Nov. 22 - Dec. 21): Display of zeal could put you over the top. Keep communication lines clear. Catch up on calls, messages, correspondence. Relative could surprise with favorable news.

CAPRICORN (Dec. 22 - Jan. 19): Opposition today is more vocal than anything else. Realize this and maintain dignity. Don't compound error by arguing needlessly. Your position is strong.

AQUARIUS (Jan. 20 - Feb. 18): Open communication lines with those who serve you. Includes associates, co-workers. If you don't know, ask. Don't permit pride to trip you up.

PISCES (Feb. 19 - Mar. 20): Problem may not be as acute as you imagine. Friend comes up with solution. Power lies in simple approach. Don't complicate matters. Ride with the tide. Greater enlightenment is due.

★ ★ ★

IF FRIDAY IS YOUR BIRTHDAY you appreciate abundance, the good life. But your moral convictions are strong. You care about how you achieve gains and do not accept the theory that the end justifies the means.

★ ★ ★

GENERAL TENDENCIES: Cycle high for CAPRICORN, AQUARIUS, PISCES. Special word to CANCER: evaluate statements, rumors. Base actions on facts.

(Copyright 1967, General Features Corp.)

Births

The following is a list of recent Pontiac area births as recorded at the Oakland County Clerk's Office (by name of father):

Jeffery L. Mayo, Waterford
Kenneth D. Bowers, Walled Lake
Glenn C. Thomas, 1289 Miller
Gearld M. Copenhaver, 668 East Preda
Earl D. Schribner, Clarkston
Eugene L. Seltzer, Walled Lake
Robert L. Angell, Union Lake
James L. Brothers, Clarkston
Dud Clark, 6091½ South Paddock
Joseph J. Cronan, Drayton Plains
Edward Perez, 1039 LaSalle
William J. Ricket, Union Lake
Arthur T. Ruppe, Clarkston
Harold A. Goodman, Troy
Leo H. C. Belisle, 102 Gladstone
Larry A. Zapinski, Troy
Johnny A. Baker, Troy
Tommy L. Craig, New Hudson
William R. Stevens, Farmington
Terrence J. Sizeland, Farmington
Dennis W. Pearse, 21171 Whitlock
Milford L. Pieron, Farmington
Paul E. Taylor, Farmington
Gordon M. Armstrong, Farmington
Lennis Mathis Sr., Walled Lake
Authnal B. Tisdale, 3038 Swearanne
Joseph H. Engerer, Farmington
Albert R. Wickham, Rochester
Norman E. Carico, Troy
Oddis B. Horner, Walled Lake
Gaston Callebaut, Birmingham
Joseph W. Dinser, 420 East Elm
Anthony Forrante, Farmington
Morris E. Ervin, Oxford
Charles E. Fish, 995 North Cass Lake
Ward G. Goltz, Lake Orion
Melvin J. Ley, Lake Orion
Charles E. Lund, 1227 Meadowlawn
John D. Mull, Orchard Lake
Thomas F. Riggs, Farmington
Michael J. Dailey, Milford
Daniel M. Fisher, Lake Orion
Donald M. Lovell, Oxford
Leslie R. Smith, 2523 Patrick Henry
Royce P. Stuart, 3875 Buick
James W. Hall, Union Lake
Melvin C. Hart, Farmington
Joseph F. LaFlamme, Union Lake
Robert L. Parker, Birmingham
Donald A. Andrews, Auburn Heights
Charles E. Souders, Lake Orion
Richard L. Baker, Auburn Heights
Lynn C. Ball, 16 Lucille
Charles H. Barnes, 229 East Walton
Myron G. Boloyan, 74½ Newberry
Robert L. Childers, Walled Lake
Clayton D. Ovesen, Rochester
George R. Trask, Oxford
Donald A. VanLuven, Union Lake
Robert G. Howse, Walled Lake
Thomas M. Farrell, Waterford
Paul E. Landis Jr., Utica
James E. McDaniel, Rochester
Kenneth S. Zavislak, Utica
Donald L. Summan, Novi
William W. Ware, Drayton Plains
Gerald W. Henderson, Waterford
Donald F. Linden, 4381 South Shore
Robert D. Cullen, Rochester (Twins)
Joseph D. Sweeney, 25 Edison
Richard C. Wallace, Rochester
Phenix Aaron, 508 Bloomfield
Edward N. Allison, 851 Inglewood
Albert G. Carmona, 33 West Fairmount
Dennis A. Howard, 446 Osmun
Timothy P. McCarthy, 2049 Kingston
Charles L. McGowan, 3365 Watkins Lake
Gerald L. Mitchell, 4225 Baldwin
Jackson L. Darling, 10 Aster
Russell F. Hymes III, Milford
Larry L. Hendley, 62 West Beverly
Leonard W. Werth, Drayton Plains
Charles E. Sexton, Rochester
Richard W. Smith, Union Lake
Victor L. Stoddard, 2140 West Silverbell
David M. Taylor, 156 Liberty
Daniel P. Baumhardt, 2966 Edna Jane
David Beltar, Milford
Leslie R. Bloomfield, 218 Newkirk
Arturo Cordova, 732 Cortwright

THE BETTER HALF

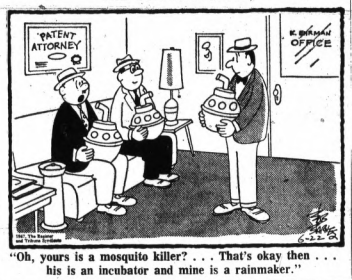

"Oh, yours is a mosquito killer? . . . That's okay then . . . his is an incubator and mine is a rainmaker."

BERRY'S WORLD—By Jim Berry



© 1967 by NEA, Inc.

"CONGRATULATIONS, Mr. Nugent——it's a DEMOCRAT!"

OUT OUR WAY

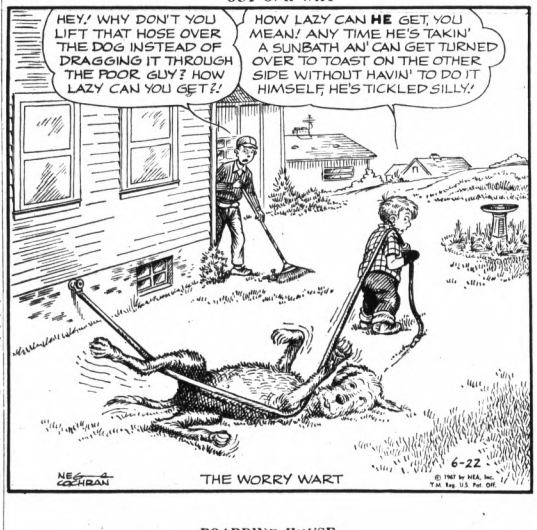

THE WORRY WART

BOARDING HOUSE



ROBIN MALONE

By Bob Lubbers



THE BERRYS

By Carl Grubert



THE BORN LOSER

By Art Sansom



ALLEY OOP

By V. T. Hamlin

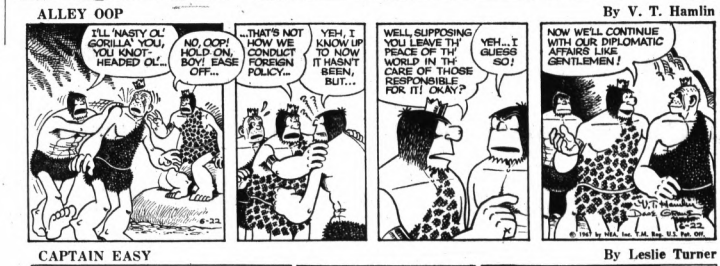

CAPTAIN EASY

By Leslie Turner



EEK & MEEK

By Howie Schneider

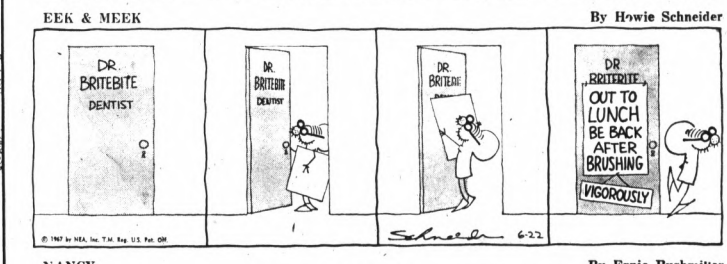

NANCY

By Ernie Bushmiller



TIGER

By Bud Blake



DONALD DUCK

By Walt Disney

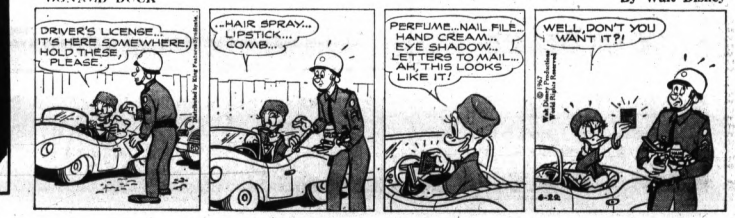

Tip to Servicemen: Beware of Leases

By JERRY T. BAULCH
AP Newsfeatures

WASHINGTON — If you go into military service and rent an apartment or house it's a good idea before you sign a lease to have written into it a clause permitting you to break the lease if you're ordered elsewhere.

Many people in service get themselves into a bind under the mistaken impression that military orders automatically break a lease. It just isn't so, even in wartime.

Many landlords and rental agencies near military bases are reasonable about letting military families off the hook without a lease-breaking clause. But others take advantage of all the legalities.

The Soldiers' and Sailors' Civil Relief Act does permit a serviceman to break a lease by "timely" notice if he signed it before he went into uniform.

* * *

Even in such a case, however, the landlord may appeal to a court and get a modification if the judge thinks the landlord is being treated unfairly.

LOCAL LAWS

It's a good idea to find out from your post legal officer what the local laws are on leases. He'll probably be happy to provide you with a suggested clause.

* * *

Generally, military clauses in leases give you the right to end the lease before the end of the agreed term provided the landlord is given timely notice and given evidence of your transfer. Some financial penalty may be required.

Plenty of Recruits

The National Guard is being embarrassed by some overhelpful radio and TV stations. They keep running commercials stressing the need of the Guard for recruits. But the Guard already has more recruits than it knows what to do with.

Made It Easier

The Veterans Administration recently made it easier for veterans with service-connected ailments to get treatments from their own doctors when treatment at a VA medical facility would involve a long trip or other hardship.

Under the old rule, the VA estimated how much care such a veteran would need during the year ahead and gave an authorization to a specific doctor to give treatment at government expense. This limited the number of treatments.

Under the new system — tested in Indiana, Colorado and Alabama — the VA issues an identification card to the veteran authorizing his treatment for a specific medical condition. He can visit his doctor as often as the doctor considers necessary.

Question Box

Dear Jerry: Do boys who have served in Vietnam for a year have to go back if they don't want to? I have been told of a soldier who spent a year over there, came home for 30 days and was ordered back. These boys should be replaced by the ones here at home who are going to school, taking apprentice courses and getting married to avoid the draft.

Mrs. CC, Maplewood, Mo.

* * *

Dear Mrs. CC: A man who serves his year and volunteers to stay on is given 30 days home leave, and that's probably what happened. The Army and Marines try to give a man two years away from Vietnam between tours there. The Air Force limits its men to one one-year tour. The Navy tries to give a man three years between if he serves a full year there or at least one year away if his ship is deployed there for three months. The good of the services come first and there have been some cases because of pilot shortages where the Army has sent pilots back to Vietnam before their two-year respite ended.

Dear Jerry: Recently I retired from the Army after 20 years of service. I would like to know if a military pay raise has been approved. If so, what percentage and will retired personnel be included. Also what is the effective date of this raise?

HJB

* * *

Dear HJB: Retired pay raises are tied to the Consumer Price Index. The last such raise was effective last December. It has to move up 3 per cent from the last index base, 114.1, and hold or increase the rise before there will be a boost. It's climbing up month by month. But men who retired since the last retired pay increase are due 3.7 per cent increase in retired pay as part of this year's pay legislation. When this goes into effect depends on when Congress passes it. Others must wait for the price index to hit 117.1.

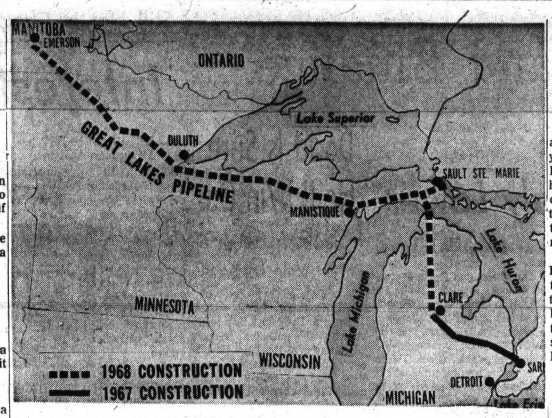

U.S.-CANADA PIPELINE APPROVED— The route of the new 1,000-mile-long pipeline that will bring natural gas for the first time to Michigan's eastern Upper Peninsula and to midwest America and eastern Canada from the natural gas fields of western Canada has been approved. Great Lakes Gas Transmission Co. — a joint Canadian-American firm — has been picked to build and operate the $211.7-million pipeline. The black line shows the first section of 157 miles between Clare, Mich., and Sarnia, Ont., which will be completed this year. The broken line is the remainder of the route, which will be completed next year.

AP Wirephoto

Guided by Public Judgment

One Man Enforces Film Code

By BOB THOMAS
AP Movie-Television Writer

HOLLYWOOD — With state and local censorship virtually wiped out by court rulings, responsibility for determining the taste of movie entertainment in the United States rests largely in one man.



THOMAS

He is Liverpool-born Geoffrey Shurlock, 72, who administers the production code for the Motion Picture Association. Between 90 and 95 per cent of the movies seen in American theaters pass through his office. There they are measured for compliance with the industry's self-censorship code.

* * *

Shurlock, a brisk, smallish man, insists that "I'm just a paid employee, trying to apply the code which the producers have created."

Yet his power is undeniable. Rarely are his decisions disputed or appealed.

UNDER FIRE

With films turning more and more to realism in language and treatment of sex, Shurlock finds his office under continuing fire from industry and public critics.

"I think we are doing a good job of reflecting the taste of the American public," he says. "After all, the people are the final judges. They will generally accept what is reasonable and reject what is in bad taste. We watch very closely the reaction of the public to what appears on the screens.

* * *

"After all, what other good judgment is there except the general good sense of the public?"

Shurlock points proudly to the fact that the United States is the only country "in which censoring is entirely in the hands of those who make the films."

IN OTHER COUNTRIES

"In all other countries censorship is done to a greater or lesser degree by the government," he said. "Only England comes close to our system, but the government has some control because it subsidizes the film industry. Ours is the only unsubsidized film industry in the world."

Hollywood's self-censorship stemmed from scandals in the 1920s, when moralists assailed the industry and threatened to create censor boards in every state and city. A strict code of morality was created and enforced. Only last year was the code reduced to basic, generalized statements.

* * *

That was something Shurlock had been advocating for years. He also had advocated a classification system for age groups, as is done in most other countries. In the past year 14 movies have been passed by the code administration with the label, "suggested for mature audiences."

"For that we can thank "Who's Afraid of Virginia Woolf"?" says Shurlock. "Warners went ahead and shot the picture with all the rough language. I had to turn it down because it could not be passed under the language of the old code.

'A MASTERPIECE'

"But I did say that I thought the film was a masterpiece. I believe that may have helped in getting 'Virginia Woolf' passed by the appeals board with the 'suggested for mature audiences' tag."

Shurlock operates in the Producers Association office in the Rexall Drug Building at Beverly and LaCienega Boulevards. Before shooting begins, producers submit two copies of their scripts. They are read by two of Shurlock's six-man staff.

* * *

Every morning at 10 the seven industry censors meet to discuss scripts. Letters are sent to the producers with possible suggestions that there might be too much sex or brutality in certain scenes. Each letter carries the notice: "You understand our final opinion must be based on the completed picture."

Shurlock and his assistants are available for consultations with producers over troublesome scenes. Often questionable material will be filmed with the hope that the director's sense of taste will make the material acceptable.

HIGHER AUTHORITY

Fur can fly when the final film is presented for approval. Sometimes producers refuse to make suggested cuts. Then they can appeal to the directors of the Producers Association, joined by six theater operators and four independent producers. That is the court of last resort.

How does Shurlock make his judgment?

"On whether the picture makes a valid statement about the human situation." He says. "I believe 'The Pawnbroker' did so in a very effective way. So did 'Virginia Woolf' and 'Alfie.'"

* * *

Conversely, he mentioned a Scandinavian film about a nymphomaniac. "It concerned a series of sex affairs in which the men were just puppets." he said. "There was no human relationship whatsoever, and I consider the film pornographic."

MORE MATURE

Shurlock says he will probably continue to be attacked by the moralists for permitting too much realism on the screen. But he feels that America is breaking out of the Puritan tradition and is taking a more mature attitude toward films.

"More and more people are judging pictures on an aesthetic and artistic basis," he said. "They are less interested in moral lessons; now they look at a picture as a piece of art. These kids in the universities who are profoundly interested in films—they're not concerned with moral judgments.

BUSINESS TO ENLIGHTEN

"Yes. I would like to see more films that are ennobling. But that is not our business. Our business is to enlighten, and perhaps by being enlightened, man will be ennobled."

Galveston, Tex., was named for Count Barnardo de Galvez, early Viceroy of Mexico.

Brussels Leader Wants a City of Five Languages

BRUSSELS (UPI) — If you are a policemen in Brussels you already speak at least two languages or you wouldn't be holding your job. But is one city councillor has his way, there will come the day that to be a cop in Brussels you must speak five languages.

Brussels suburban councillor Hughes du Roy de Blicquy says that if the Belgian capital is to live up to its aspiration to become the capital of Europe them its administration must solve current language problems.

At the moment the capital is strictly bilingual with its officials and inhabitants speaking either Flemish or French. Officials must bend over backwards in order not to offend one language group or the other.

Street names are marked in both languages. The city is called Bruxelles in French and Brussels in Flemish.

* * *

The United Press International bureau is Zwaluwenstraat for the Flemings and rue des Hirondelles for the French. The cop on the beat must be able to answer in whichever language he is addressed. So must city officials.

MUNICIPALITIES

This bilingualism applies to the 19 municipalities of Brussels. In some fringe municipalities one language rules but certain facilities are given to people who prefer the second language.

Elsewhere in the country the administration is either exclusively Flemish or French with some German near the German frontier.

Thes estrict language rules tend to generate rigidity and some friction. The population does not move around much. The roles make it idifficult for some foreigners to settle in.

* * *

Hence councillor de Blicquy wants to "Europeanize" Brussels.

EUROMART CAPITAL

He points out that the city is now the capital of the Common Market. Dozens of other international organizations and groups have followed it. The North Atlantic Treaty Organization (NATO) Council is arriving in October.

Thousands of foreigners are flocking into the city and are are being subjected to the language rules prevailing.

If a foreigner lives in a Flemish - speaking municipality he must send his children to schools where Flemish is the basic language.

Otherwise the children must go to private schools which are not of the best, and whose diplomats are not always recognized by Belgian authorities.

Says de Blicquy: "Let's make it a five - language administration in the capital. The five languages would be Flemish, French, German and Italian which are spoken in Common Market countries, and English — the most international of all."

3

Now KEECO
BORN FREE
PANAVISION COLUMBIACOLOR
7:00 and 10:15 P.M.
LEE MARVIN
THE PROFESSIONALS
PANAVISION TECHNICOLOR
8:30 P.M. ONLY

BUY, SELL, TRADE - - - USE PONTIAC PRESS WANT ADS!

FISH FILET SANDWICH
SNACKIN' GOOD! ONLY 19¢ REG. 30¢
A tangy tasting fish filet, golden fried to square perfection . . . roundly served on a toasted bun with crunchy lettuce and a special sea-soned savory sauce — delicious!
SPECIAL AVAILABLE JUNE 15 THRU 30 ONLY
RED BARN
TELEGRAPH AND ELIZABETH LAKE RD.

NOW
The funniest discovery since laughter!
WALT DISNEY'S The Absent-minded Professor
and
WALT DISNEY'S THE SHAGGY DOG
A FLUBBER ...the GOO that Flew!
SHOWS AT 1:15 4:50-8:30
HURON
SHOWS AT 2:54 6:32-10:10

House of Seafoods
• Live Lobster Tank
BUFFET POLONAISE Luncheon every Wed.
• FROG LEGS Roadhouse Style
• French Fried Gulf SHRIMP
• Golden Fried Maryland SCALLOPS
• Broiled LOBSTER TAILS
• Broiled WHITEFISH
• LOBSTER Newburg
• OYSTERS on the Half Shell
• PACIFIC COAST KING CRAB LEGS
• A Delightful SEAFOOD PLATTER
SALAD TABLE
All you wish to eat, help yourself or ask your waitress to serve you salad with your choice of our home-made sauces, lazy susan dish and a relish dish.
Try Our Special Steak Dinner
Also Selections From Our Regular Menu
MOREY'S 27 GOLF & COUNTRY CLUB
Phone 363-4101
2280 Union Lake Road UNION LAKE

MONDAY ONLY
SPAGHETTI—All You Can Eat
Includes Salad, Bread and Butter
$1 Per Person 75¢ Per Child
Tuesday Only
Small PIZZA $1.85
Cheese, Pepperoni & Mushrooms
SUNDAY ONLY
Family Style CHICKEN $1.50
Includes: Potatoes, Salad, Veg. Bread and Butter
JOE'S FAMOUS SPAGHETTI HOUSE
1038 W. Huron—FE 2-0434—Open 'til 3 A.M.

VALUABLE COUPON
SEWING MACHINE TUNE-UP
ALL MAKES—ALL MODELS $1.95
5-POINTS
1-Clean 2-Oil
3-Adjust Tension 4-Check Wiring
5-Check Timing
RICHMAN BROS. SEWING CENTER
465 Elizabeth Lake Rd.
Across from Pontiac Mall 335-9283

CLIP THIS COUPON
New 7-Ft. Vacuum Cleaner HOSE For All Makes $4.75
• 1st Grade • All Rubber and Braided Cloth (No Plastic or Vinyl) Exchange With Reuseable Ends. Michigan Bankard
RICHMAN BROS. SEWING CENTER
465 Elizabeth Lake Rd.
Across from Pontiac Mall 335-9283

NOW: "NAKED PREY" "TEXAS ACROSS THE RIVER"
Pontiac's POPULAR THEATER
Week Days: Continuous 11 a.m. to 12 p.m.
Sundays: Continuous 12 a.m. to 12 p.m.
EAGLE
Starts Friday
RICHARD HARRIS ELKE SOMMER SYLVA KOSCINA
Johnson-Boschina
DEADLIER THAN THE MALE
NIGEL GREEN
BUZZOTTA LEON
TECHNICOLOR TECHNISCOPE Universal Release
ALSO
MARLON BRANDO ANJANETTE COMER JOHN SAXON
THE APPALOOSA
TECHNICOLOR

WALKE DRIVE-IN THEATRE
MAPLE ROAD EAST OF WALLED LAKE
OPEN 8:45 624-3135
TWO-GETHER THEY'RE FLUBBERGASTING!
WALT DISNEY'S The SHAGGY DOG
and
WALT DISNEY'S The Absent-minded Professor

GIANT FREE PLAYGROUNDS BOX OFFICE OPENS 7:00 P.M. EXCITING CIRCUS TRAIN RIDES
DRIVE-IN FE 2-1000
MIRACLE MILE
SO. TELEGRAPH AT SQ. LAKE RD. 1 MILE W. WOODWARD
CHILDREN UNDER 12 FREE
MAIN FEATURE SHOWN 1st NITELY
SEAN CONNERY IS JAMES BOND
YOU ONLY LIVE TWICE
TECHNICOLOR
First Run!
MELINA MERCOURI Oscar Winner
AND
PETER USTINOV MAXIMILIAN SCHELL
Topkapi

DRIVE-IN FE 5-4500
PONTIAC
2935 DIXIE HIGHWAY (U. S. 10) 1 BLOCK N. TELEGRAPH RD.
CHILDREN UNDER 12 FREE
MAIN FEATURE SHOWN 1st NITELY
First Run!
FRED MacMURRAY and JEAN HAGEN
The Absent-minded Professor
AND
WALT DISNEY'S SHAGGY DOG
The MacMURRAY-OLSON
COLOR

DRIVE-IN 332-3200
BLUE SKY
OPDYKE RD. AT WALTON BLVD.
CHILDREN UNDER 12 FREE
MAIN FEATURE SHOWN 1st NITELY
First Run! SCREEN EXPLODES!
JOHN WAYNE KIRK DOUGLAS
"THE WAR WAGON"
TECHNICOLOR PANAVISION
PLUS
RICHARD EGAN PETER GRAVES
VALLEY OF MYSTERY
COLOR TECHNICOLOR

DRIVE-IN 674-3300 3250 AIRPT
Waterford
WMS. LAKE RD. AT AIRPORT RD.
MILE WEST OF DIXIE HWY. (U.S. 10)
MAIN FEATURE SHOWN 1st NITELY
TRINA LOUISE MICHAEL LANDON ROBERT HACKETT ROBERT RYAN
GOD'S LITTLE ACRE
PLUS
DIANE McBAIN CLAUDELLE ENGLISH ARTHUR KENNEDY

COMMERCE
UNION LAKE AT HAGGERTY RD.
EM 3-9061 - Show Starts at Dusk
Adults $1.25. Children Under 12 Free
DRIVE-IN THEATRE
NOW SHOWING
1st RUN ALL-COLOR PROGRAM
JOHN WAYNE KIRK DOUGLAS
'THE WAR WAGON'
TECHNICOLOR PANAVISION
ALSO
THEY CRASH INTO A VALLEY OF TERROR
VALLEY OF MYSTERY
TECHNICOLOR

Markets, Business and Finance

MARKETS

The following are top prices covering sales of locally grown produce by growers and sold by them in wholesale package lots. Quotations are furnished by the Detroit Bureau of Markets as of Wednesday.

Produce

FRUITS

Apples, Delicious, Red, bu.	$4.50
Apples, Delicious, Red, C.A., bu.	5.50
Apples, McIntosh, bu.	3.00
Apples, McIntosh, C.A., bu.	4.75
Apples, Jonathan, bu.	3.00
Apples, Jonathan, C.A., bu.	4.25
Apples, Northern Spy, bu.	3.75
Apples, Northern Spy, C.A., bu.	5.00
Apples, Steele Red, bu.	3.00
Apples, Steele Red, C.A., bu.	3.75
Asparagus, dz, bch.	$2.75

VEGETABLES

Beets, topped, bu.	1.75
Chives, dz. bch.	1.75
Onions, Green, dz. bch.	.90
Parsnips, bu.	2.00
Potatoes, 50 lbs.	2.00
Radishes, Red, dz. bch.	1.25
Radishes, White, dz. bch.	1.50
Potatoes, 20 lbs.	.80
Rhubarb, hothouse, dz. bch.	1.50
Tomatoes, Hothouse, 8-lb. bskt.	2.50

GREENS

Mustard, bu.	$2.75
Sorrel, bu.	2.75
Spinach, bu.	2.50
Turnips, bu.	2.75

Poultry and Eggs

DETROIT POULTRY

DETROIT (AP)—(USDA)—Prices paid per pound for No. 1 live poultry:

Heavy type hens 20-21c; roasters heavy type 27-28c; broilers and fryers whites 19-21c.

DETROIT EGGS

DETROIT (AP)— USDA)—Egg prices paid per dozen by first receivers (including U.S.):

White Grade A jumbo 33-38; extra large 29-31; large 27½-29½; medium 19-20; A small 10½-12½.

CHICAGO BUTTER, EGGS

CHICAGO (AP) — Chicago Mercantile Exchange-butter steady; wholesale buying prices unchanged; 93 score AA 69 92 A 66; 90 B 63½; 89 C 59½; cars 90 B 64; 89 C 60¼.

Eggs unsettled; wholesale buying prices unchanged to 1½ lower; 75 per cent or better grade A whites 32; mixed 30; mediums 28; standards 23½; checks 19½.

CHICAGO POULTRY

CHICAGO (AP) — (USDA) — Live poultry: wholesale buying prices unchanged; roasters 27-29; special fed White Rock fryers 19-21½.

Livestock

DETROIT LIVESTOCK

DETROIT (AP)—(USDA)— Cattle 750; not enough steers and heifers for price test; utility cows 19.50-20.50; cutter 17.50-19.50.

Vealers 25; not enough for market test. Sheep 50; supply too small for price test.

Hogs 25; not enough on offer to test prices.

CHICAGO LIVESTOCK

CHICAGO (AP)—(USDA)— Cattle 75; not enough steers and heifers for price test; utility cows 19.50-20.50; cutter 17.50-19.50.

Vealers 25; not enough for market test. Sheep 50; supply too small for price test.

Hogs 25; not enough on offer to test prices.

CHICAGO LIVESTOCK

CHICAGO (AP)—(USDA)—Hogs 5,500; butchers 25-50c lower; moderately active; 1-2 200-255 lb butchers 23.00-23.50; about 175 head at 23.50; sows steady to 25 lower; 1-3 300-400 lb sows 20.25-21.75; boars 15.00-16.00.

Cattle 1,000; calves none; hardly enough slaughter steers or heifers sold for a market test; few sales cows; bulls moderately active, strong receipts include at least 500 head of steers from futures delivery basis mostly cows with scattered lots of steers and heifers; load high choice 1,300 lbs 26.50; choice 1,000 lbs slaughter heifers 25.00-25.50; utility and commercial cows 18.50-20.00; canners and cutters 17.00-19.25; utility and commercial bulls 21.00-24.00, couple at 24.25.

Sheep 200; spring slaughter lambs 1-50 lower; mostly slaughter ewes steady, choice and prime 85-100 lb spring slaughter lambs 24.50-27.00; choice and prime 25.00-26.50; cull to good shorn slaughter ewes 4.00-7.50.

American Stock Exch.

NEW YORK (AP) - American Stock Exchange selected noon prices:

	Sales (hds.)	High	Low	Last	Chg.
AerolitG .50a	5	33⅞	33⅝	33⅝	— ¼
AlexMag .10e	1	36¼	36¼	36¼	
AmPetro .25g	11	15¼	14¾	14¾	— ⅛
ArkLGas 1.40	61	38¼	37¾	38	+ ⅛
Asamera Oil	30	4⅛	4 1-16	4 1-16	
AssocOil .40	246	2⅜	2⅛	2⅜	+ ⅛
AtlasCorp wt	25	2¾	2¼	2¾	+ ⅜
BrazilLtPw .01	40	11⅜	11⅛	11⅜	— ⅛
Brit Pet .49g	8	11⅞	11⅞	11⅞	
Campbl Chib	97	7 11-16	7½	7¾	+ ⅛
Can So Pet	8	11 5-16	11 5-16	11 5-16	— ⅛
Cdn Javelin	6	9¾	9½	9½	— ⅛
Cinerama	391	9	8¾	8¾	— ⅛
Citywide Rit	27	2¼	2⅛	2⅛	
Creole 2.60a	24	36	35¾	35¾	— ¼
Data Cont	72	19¾	18⅞	19	+ ⅛
EquityCp .16f	3	3½	3½	3½	
Fargo Oils	46	4 9-16	4 11-16	4 11-16	+ 1-16
Felmont Oil	8	11⅜	11⅛	11⅜	— ⅛
FlyTiger .10b	99	3¾	3½	3½	— ⅛
Frontier 1.61	4	47	47	47	
Gen Plywood	3	8¼	8¼	8¼	
Glent Yel .40	10	8⅝	8¼	8¼	+ 1-16
Gt Bas Pet	21	3¼	3⅛	3⅛	
Gulf Asia	314	13¼	12⅞	13	+ ⅛
Hoerner 1.80	16	17½	17½	17½	+ ½
Hycon Mfg	6	16⅜	16⅜	16⅜	
Imper Oil .2a	2	58⅝	58⅝	58⅝	— ⅛
Imper Oil .2g	1	57¾	57¾	57¾	— ⅛
Kaiser Ind	66	14	13¾	14	+ ⅛
McCrory wt	10	3¼	3¼	3¼	
MeadJohn .40	31	34¼	33½	34	+ ⅛
MichSug .10g	13	5⅛	5⅛	5⅛	
Molybdn	17	52½	51¾	52¼	+ ⅛
Monog Ind	17	109⅝	109	109	— ⅝
NewPark Min	147	4¾	4¾	4¾	
Pancoast Pet	47	1½	1½	1½	
RIC Group	31	11⅜	11⅛	11⅛	
Scurry Rain	531	39½	37¼	39½	+ 2½
Signal Oil&a	9	37¾	37¾	37¾	— ⅛
Sperry rt wi	117	12	11¾	12	
Statham Inst	8	41	40¾	40¾	— ⅛
Syntex Cp .40	52	87⅞	86¾	87⅛	— ⅜
Technicol .40	28	24¾	24¼	24¼	— ⅛
UnCoPrint	31	2	2	2	
WnNuclr .20	10	24¾	24¾	24¾	+ ⅛

Copyrighted by The Associated Press 1967

Stocks of Local Interest

Figures after decimal points are eighths

OVER THE COUNTER STOCKS

Quotations from the NASD are representative inter-dealer prices approximately 11 a.m. Inter-dealer markets change throughout the day, prices do not include retail markup, markdown or commission.

	Bid	Asked
AMT Corp.	6-1	6-4
Associated Truck	9.3	9.7
Boyne	20.2	21.0
Braun Engineering	20.2	21.1
Citizens Utilities Class A	26.0	26.4
Delrex Chemical	19.0	20.0
Diamond Crystal	16.7	17.2
Frank's Nursery	14.4	15.0
Kelly Services	31.0	32.0
Mohawk Rubber Co.	26.4	27.4
Monroe Auto Equipment	27.4	28.0
North Central Airlines Units	10.4	11.0
Safran Printing	15.2	16.0
Scripto	5.4	6.0
Wyandotte Chemical	33.0	34.0

MUTUAL FUNDS

	Bid	Asked
Affiliated Fund	8.93	9.66
Chemical Fund	18.77	20.52
Commonwealth Stock	11.24	12.28
Dreyfus	14.93	16.29
Keystone Income K-1	7.22	10.02
Keystone Growth K-2	7.47	8.16
Mass. Investors Growth	12.67	14.07
Mass. Investors Trust	16.85	18.42
Putnam Growth	13.73	15.01
Television Electronics	10.80	11.72
Wellington Fund	3.60	14.78
Windsor Fund	19.62	21.33

Treasury Position

WASHINGTON (AP) The cash position of the treasury compared with corresponding date a year ago.

June 16, 1967	
Balance—	
$ 5,536,092,098.96	$ 4,226,721,372.51
Deposits Fiscal Year to Date	
150,202,022,122.29	125,467,481,896.68
Withdrawals Fiscal Year—	
160,701,371,372.96	138,415,586,508.54
x—Total Debt Outstanding	
330,568,567,412.38	322,441,478,782.47
Gold Assets	
13,108,226,470.22	13,534,446,468.21
(X) — Includes $263,135,146.23 debt not subject to statutory limit.	

Thursday's 1st Dividends declared

Rate	Pay	Stk. of Pay.	Rec.
STOCK			
Coleman C&WA&B .15	7-14	8-1	
INITIAL			
Coleman C&WA .10	7-20	8-1	
REGULAR			
Basic Properties .10	Q	7-5	7-15

Mideast, Possible Summit Cited

Mart Heads Definitely Lower

NEW YORK (AP — The stock market headed definitely lower early this afternoon following a mixed start.

Nervousness over Middle East tensions and caution arising out of the chance of a summit meeting between President Johnson and Soviet Premier Alexi N. Kosygin were cited as factors in Wall Street.

★ ★ ★

As trading started, gains had the edge over losers even while selective weakness in blue chips depressed the average. The advance-decline ratio switched later as losers outnumbered gainers by 3 to 2.

The Dow Jones industrial average at noon was off 2.66 at 875.00.

The closely watched indicator was approaching an area of support, brokers said, but there seemed nothing in the immediate news outlook to excite the imagination of traders and investors.

The top steelmakers declined fractionally. Motors, oils and chemicals were very narrowly mixed. Rails edged off on balance despite a 4-point recovery spurt by Chicago & North Western.

The Associated Press average of 60 stocks at noon was off .4 at 326.2 with industrials off .6, rails off .2 and utilities off .3.

Prices were mixed on the American Stock Exchange. Gale Industries sank about 1½ in very active trading while Scurry Rainbow Oil continued its up drive with a gain of 2½ in heavy dealings. Sonotone lost more than a point. Struthers Wells was about a point higher. Nuclear Corp. was steady and active.

The New York Stock Exchange

NEW YORK (AP) - New York Stock Exchange selected noon prices:

	Sales (hds.)	High	Low	Last	Net Chg.
—A—					
Abbott Lab 1	11	47⅝	47¼	47⅜	+ ⅛
ABC .20a	29	28¼	27¾	28	+ ⅛
Abex Cp 1.60	4	33⅜	33½	33¾	
Admiral .20	50	49⅞	49⅞	50	
AdmMills 1.60	63	53¼	52¾	52½	+ ¼
Address 1.40	53	65⅞	65	65	+ 1
Admiral .20	50	49⅞	49⅞	50	
AirReductn 1.50	33	43⅜	43⅛	43⅜	
AlcanAlum .60	92	27¼	26¾	27	+ ⅜
Alleg Cp .10p	3	10	10	10	+ ⅛
Alleg Cp 1.40	60	29¼	29	29¼	
Alleg Pw 1.20	11	23¾	23½	23¾	+ ¼
Allied C 1.90b	52	38½	38¼	38¼	
Allied Ch 1.20	36	30¾	30½	30¾	+ ⅛
Allis Chal 1	42	23⅞	23⅜	23⅜	— ⅛
Alcoa 1.80	42	82¼	81¾	82¼	+ ⅜
Amerada 3	19	79¾	79½	79½	— ⅜
AmAirlin .80	141	43¾	42¾	43¼	+ ⅜
Am Bosch .60	31	43½	43¼	43	— 1
AmCan .40	103	43¾	43¼	43¼	— ⅛
Am Can 2.20	64	62¾	62¼	62¾	— ⅛
AmCyan 1.25	112	31¾	30⅞	31¼	+ ⅛
AmElPw 1.40	23	37½	37½	37½	+ ⅛
AmFPw 1.16	13	20½	20½	20½	
AmHome 1.20	77	57¾	57½	57¾	+ ⅛
Am Hosp .50	99	61½	60½	60¾	— ⅛
AminAcid 1.10	9	23¾	23½	23¾	+ ⅛
AmMfDry .90	100	23¾	23½	23¾	— ⅛
AmCyan 1.20	48	53¾	53¼	53¼	— ⅛
Am Motors	264	14¼	14⅛	14⅛	— ⅛
AmNGas 1.90	31	38¾	38½	38½	— ⅛
Am Optical	234	54¼	53¾	54	+ ⅛
Am Smelt 3a	43	70¾	69¾	69¾	— ¾
Am Std 2.40	23	72¼	72¼	72¼	
Am T&T 2.20	365	59¼	58½	58½	— ¾
Am Tob 2.40	20	50¼	49¾	49¾	— ⅜
AMP Inc	8	37	37	37	
Ampex Corp	31	33¾	33½	33½	— ⅛
Amphenol .70	33	25⅞	25⅝	25⅝	— ⅛
Anaconda	84	47¾	46¾	46½	— 1¼
Anheuser 1.10	13	33¾	33½	33½	— ⅛
Armco Stl 3	23	53¼	52⅝	53¼	+ ⅛
ArmstrCk 2.40	6	34¾	34¾	34¾	
ArmsCk 1.20a	6	53¼	53	53	— ⅛
Ashld Oil 1.20	29	70¼	70	70	— ¼
Assd DG 1.60	9	61½	61¼	61¼	
Atchison 1.60	40	31¾	31½	31½	— ⅛
Atl Rich 2.40	41	96¾	96¼	96¼	
Atlas Corp	82	4¼	4	4	
Avco 1.20	57	52¾	52¼	52¼	— ⅜
Avnet .50b	40	41½	40¾	40¾	— ¾
Avon Pd 1.40	13	108¼	107¼	107¼	— 1
—B—					
Babcock W 1.36	16	53¾	53⅜	53⅜	— ⅛
Bait GE 1.52	8	31¾	31⅜	31⅜	— ⅛
Bait G&E 1.40	8	31¾	31⅜	31⅜	— ⅛
Beaunit .10p	16	13¾	12⅞	13⅜	+ ⅛
Beckman .50	16	70	70	70	
BeechAr .80b	8	48½	48⅛	48¼	+ ⅛
Bell How 1.40	30	77¾	77	77	— ⅛
Bendix 1.40	39	48	47¾	47¾	— ⅛
Benguet	1	4	4	4	
Bethlehem 1.50a	1048	33¾	33	33¾	+ ⅛
Boeing 1.20	94	107¾	106½	106¾	— ⅛
Bohack 1.20	24	14¼	14	14¼	+ ⅛
Borden 1.20	25	34	33¾	33¾	— ⅛
BorgWar 2.20	45	54¾	54¼	54¼	— ⅜
Briggs& 2.40a	5	54¾	54¼	54¼	— ⅜
Brist Myr .80a	5	54¾	54¼	54¼	— ⅜
Brunswick	92	12¼	12¼	12¼	+ ⅛
BucyEr .60a	3	16¾	16¾	16¾	
Budd Co .80	36	16¼	15¾	15¾	— ⅛
Bullard	7	37¼	37¼	37¼	+ ⅛
Bulova .70b	12	23¾	23¾	23¾	— ⅛
Burl Ind 1.20	103	33¾	33¼	33¼	— ⅛
Burroughs 1	7	135¾	135	135¾	— ⅛
—C—					
Cal Finanl	4	5¼	5¼	5¼	
Cal Pack 1.10	6	30	29¾	29¾	— ⅛
Calumbl 1.20	6	32	31¾	31¾	+ ⅛
CampRt .45a	13	29⅞	29⅜	29⅝	+ ⅛
Campbell 2.40	13	72¼	71¾	72¼	+ ⅜
Canteen .80	44	21½	21⅛	21½	— ⅛
Carp Tech 1.40	2	40¼	40¼	40¼	— ⅛
Carrier Cp 1	34	64¼	63⅜	63¾	+ ⅛
CarterW .40a	29	15¼	14¾	14¾	— ⅛
Case .it	7	16⅝	16⅜	16⅜	— ⅛
Case Pwr 1.20	10	58¾	58½	58½	— ⅛
CelaneseCp 2	10	58¾	58½	58½	— ⅛
Cenco Ins .30	21	58	57½	58	
Cent SW 1.40	17	43¾	43	43¼	— ⅛
Cerro 1.60b	41	42¼	41⅜	41⅝	— ⅛
Certain-td .80	29	15¼	14¾	14¾	— ⅛
CessnaA 1.40	60	50	49¾	49¾	+ ⅛
Chg Air 1.60	19	31¾	30¾	30¾	— ⅛
Ches Ohio 4	5	67¾	67¼	67¾	
ChiMil StPr 5	10	53¾	53¼	53¼	— ⅛
ChiNW 1.80b	13	37¾	37	37¾	
Chi RI Pac 1	21	21¾	21¼	21¼	— ⅛
Chrysler 1.60	134	42¾	42¼	42¼	— ⅛
CIT Fin 1.60	144	30¾	30¼	30¼	— ⅛
CitiesSvc 1.80	41	51¾	51¼	51¼	— ⅛
CleveElII 1.60	2	38¾	38¾	38¾	
CocaCola 2.10	22	121	120	121	+ 1
Colg Palm 1	19	31¾	30¾	31¼	+ ⅛
Colinsd Nat .80	24	100½	99¾	100½	+ ¾
ColoInIg 1.60	16	36½	36⅜	36⅜	— ⅛
Colt Ind 1	13	36¾	36¼	36¼	— ⅛
Col Gas 1.44	24	26¾	26½	26⅝	
ComCred 1.20	4	26¾	26½	26⅝	
ComSolv 1.20	29	45	44¾	44¾	— ⅛
ComwEd 2.20	29	45¾	45¼	45¼	— ⅜
Comsat	42	73¾	73¼	73¾	+ ⅛
Con Edis 1.80	39	33¾	33½	33¾	
ConElectrol 2	25	55¾	54¾	54¾	— ⅛
ConFood 1.40	23	50	49½	49½	— ⅜
ConNGas 1.60	31	78¼	77¾	78	+ ⅛
ConPow 1.90b	16	44¼	44¼	44¼	— ⅛
ConPow 1.40	16	44¼	44¼	44¼	— ⅛
ContAirL .60	60	32¾	32¾	32¾	— ⅛
Cont Can 1	4	80	80	80	— ⅛
Cont Can 2	4	80	80	80	— ⅛
Cont Oil 2.60	94	66¼	65½	65½	— ⅜
Cont Copr 1	106	54¼	53¾	54	+ ⅛
Cooperin 1.20	11	36¼	36	36¼	
Corn Pd 1.70	4	58¾	58¾	58¾	— ⅛
CorGW 2.56a	9	346¾	346	346¼	— ¾
Corn Prod .50	2	55	55	55	— ⅛
CrouseHind 1	44	37	36¾	36¾	— ⅛
CrowCol 1.87t	21	58¾	58¼	58¼	— ⅛
Crown Cork 1	16	57	56¾	56¾	— ⅛
CrownZe 2.20	11	49	48¾	49	
Crucible 2	26	25¾	25¼	25¼	— ⅛
Cudahy Co	11	9⅛	9⅛	9¼	— ⅛
Cutler-H 1	3	15¼	15¼	15¼	— ⅛
Curtiss Wr 1	12	25	24¾	24¾	+ ⅛
—D—					
Dan Riv 1.20	23	23	23	23	
Day PL 1.32	6	28½	28¼	28½	+ ⅛
Deere 1.80a	19	46¾	46¼	46¼	— ⅜
Detr Air 1	30	115¼	112¾	113¾	— 3
DenRGW 1.10	6	19¾	19	19¾	+ ⅛
DetEdis 1.40	33	79	78¼	78¼	— ⅜
Del Steel .60	40	155¾	154	154¾	— ⅛
DiamAlk 1.20	35	45¾	45¼	45¼	— ⅜
Disney .40b	5	104¼	103¾	104¼	+ ⅛
Dist Seag 1	6	34¾	34	34¼	— ⅛
DomMot .80	8	46	45¾	46	+ ⅛
DowChm 2.20	9	81¼	80¾	80¾	— ⅛
DresserInd 1	9	31¾	31¼	31¼	— ⅛
Dressind 1.25	6	37¾	37¼	37¼	— ⅛
DrexBrd 1.20	6	37¾	37¼	37¼	— ⅛
duPont 2.50g	34	153	152	153	+ ½
duPont 4.50	26	328¾	326¾	327¾	— ¾
DynamCp .40	333	18	17¾	17¾	+ ⅛
—E—					
East Air .30p	83	9⅞	9⅞	9⅞	
EastAirLn wi	48	48½	48	48⅛	— ⅛
EKodak 1.60a	48	138¼	137¼	138	— ⅛
EmpElec 1.20	24	29¾	29½	29¾	+ ⅛
EG&F .20	27	84¾	84¼	84¾	+ ⅜
ElBond& 1.32	27	84¾	84¼	84¾	+ ⅜
Electron Sp	144	30¾	29¾	30¾	+ 1¼
ElPasoNG 1	118	18¾	18¼	18¼	— ⅛
Emer El 1.50	20	78¾	77¾	78	
End Johnson	6	34¼	34	34¼	— ⅛
EnviroCon .80	3	9¾	9¾	9¾	— ⅛
EthylCorp .60	47	46¾	46¼	46¾	— ⅛
Evans Prod .60	89	24¾	23¾	23¾	— ⅛
Eversharp	2				
—F—					
Fairch Cam	37	99¼	97¾	98	— 1¼
Fair Mill .15p	80	27¾	27¼	27¾	— ⅛
Fansteel .50	23	21¾	21¼	21¼	— ⅛
Fedders 1.20	10	21¾	21½	21½	— ⅛
FedDStr 1.70	10	61½	61½	61½	+ ⅛
Ferro Cp 1.20	10	31¾	31¼	31¼	— ⅛
Filtrol 1.40	21	32	32	32	— ⅛
Firestone 1.40	31	45¾	45¼	45¼	— ⅛
FirstChrt .51l	31	22¼	22¼	22¼	— ⅛
Flintkote 1	14	29¾	29¼	29¼	— ⅛
Fla Pow 1.36	14	48¼	47¾	48¼	+ 1¼
Fla PL 1.64	43	73¾	73¼	73¼	— ⅛
FMC Cp .75	15	39¾	39¼	39¼	— ⅛
FoodFair .60	8	15¾	15¾	15¾	— ⅛
FordMotor 2	190	50¾	50¼	50¼	— ⅜
Fore Dair .50	39	27¾	27¼	27¼	— ⅛
FreepSul 1.20	19	55¾	54¼	54¼	— 1¼
FruehCp 1.70	11	33¾	33¾	33¾	— ⅛
—G—					
Gam Sko 1.30	14	28¾	28¼	28¼	— ½
G Accept 1.60	5	36¼	36¼	36¼	— ⅛
GenAnilF .40	26	23	22¾	22¾	
Gen Cig 1.20	5	31¾	31¾	31¾	— ⅛
GenDynam 1	112	72	71	71¾	+ ⅛
Gen Elec 2.80	85	86¾	85¾	85¾	— ⅛
Gen Fds 2.40	11	77¼	77	77¼	+ ½
GenMills 1.50	4	73½	72¾	72¾	— ⅝
GenMotrs 1.70	126	78¾	78¼	78¼	
GenPrec 1.50	32	76½	76	76¼	— ½
GenTelEl 1.30	5	41¼	41¼	41¼	
G Publ 1.50	30	28¼	28	28¼	+ ⅛
GTel El 1.20	9	49	48¾	48¾	— ⅛
Gen Tire .80	81	29¾	29½	29½	— ⅛
GaPacific 1b	22	56¾	56	56	— ¼
Gerber Pd 1	26	36½	36	36⅛	
Getty Oil .10g	113	69¾	69¼	69¼	— ⅜
Gillette 1.40	113	54¾	54	54¼	+ ⅛
Glen Ald .70	732	14¼	14	14¼	+ ⅛
Goodrich 2	25	60¾	60¼	60¼	— ⅜
Goodyr 1.35	27	44¼	43¾	44¼	+ ½
Grace Co 1.40	55	46¾	46	46¼	+ ⅛
GraniteCS 1.40	4	26¾	26¼	26¼	— ⅛
GrandNY 1.10	12	27¼	27¼	27¼	
GA&P 1.30a	43	29¾	29¼	29¼	— ⅛
GT Nor Ry 3	70	63¾	63¾	63¾	+ ⅛
GtWFinl 1.20	8	32¾	32½	32½	— ⅛
GtWSug 1.60a	10	52	52	52¼	
Greenfld 1.20	48	20¾	20¼	20¼	— ⅜
Greyhound 1	33	23¾	23¼	23¼	— ⅜
Grumman .40	20	45¾	45¼	45¼	— ⅜
Gulf Oil 2.60	48	63¾	63¼	63¼	— ½
GulfStaUt .80	14	25¾	25¾	25¾	— ⅛
—H—					
Halliburt 1.90	54	58	57¼	58	+ ¾
Harris Int 1	62	56¼	55½	55¾	— ⅜
Hartford 1.20	5	55¾	55¾	55¾	— ⅛
Herc Inc .50g	43	46¾	46¼	46⅝	
Hershey 1.60	79	52¾	52¼	52¼	— ⅜
Hoff Electron	19	13¾	12¾	12¾	— ⅛
Holid Inns .15	37	39¾	39¼	39¼	— ⅛
HolidySup 1.20	10	30¾	30¾	30¾	
Homestk .80b	33	23¾	23¼	23¼	— ⅛
Honeywell 2	20	45¾	45¼	45¼	— ⅜
Hook Ch 1.40	19	45¾	45¼	45¼	— ⅜
Household 2	27	30¾	30¼	30¼	— ⅛
Houst LP 1	11	46	44¾	45¾	— 1¼
Howard 1.20	3	24¾	24¾	24¾	— ⅛
HuntFds .50b	17	34¾	34¾	34¾	— ⅛
Hupp Cp .17f	39	5	4¾	4¾	
—I—					
IdahoPw 1.40	9	33¾	33¼	33¼	+ ⅛
Ideal Cem 1	35	17¾	17½	17¾	
IdealToy 1	11	67¾	67¼	67¼	— ⅜
Imp Cp Am	71	6⅞	6⅞	6⅞	+ 1-16
IngerRd 1.80	13	67¾	67¼	67¼	— ⅜
Inland Stl 2	169	35	34	34	
InsNoAm 2.40	9	69¼	69¼	69¼	
IntCtlAir 1.40	9	29¾	29¼	29¼	— ⅛
IBM 4.40b	2	493½	493	493	— ½
IntHarv 1.40	19	39¾	39¼	39¼	— ⅛
Int Miner 1	419	33¾	33¾	33¾	+ 1
Nick Sugar 1.80	1	98¾	98¾	98¾	— ⅛
Intl Packers 3	3	12	11¾	11¾	
Intl Paper 1.85	141	30¾	30¼	30¼	— ⅛
Int T&T 1.50	30	97½	97	97	— ½
IowaPSv 1.24	1	26¾	26¾	26¾	
ITE Cirt 1b	65	61	60¾	61	
—J—					
Jewel Co 1.20	31	31¾	31½	31½	+ ⅛
JohnJn 1.80	71	80½	80	80¾	+ ⅛
JohnLogan .80	1	52	52	52	
Jones L 2.70	21	58¾	58¼	58½	— ⅛
Joy Mfg 1.25	11	32¾	32¼	33	
—K—					
Kaiser Al 1	59	50¼	49¾	49¾	— ⅜
KayserRo .60	14	27¾	27	27¼	+ ⅛
Kellogg 1.40	5	45¾	45¼	45¼	— ⅜
KernCLd 2.60	16	90½	90¼	90¼	— ⅛
KerrMc 1.20	8	132¾	131¾	132¼	— ⅛
KimbClk 2.20	11	67¾	67½	67½	— ⅛
KingSeely 1.40	2	70¾	70¾	70¾	
Kresge .90	8	65	64¾	65	+ ⅛
Kroger 1.30	164	22¾	22¼	22¼	— ⅛
—L—		

Planning Grant to Waterford

$8,140 Will Be Used for the '701' Program

The U.S. Department of Housing and Urban Development yesterday approved an $8,140 grant to help finance comprehensive planning for growth and development in Waterford Township.

The federal appropriation, coupled with local funds, will be used to implement the township's third-year "701" planning program.

Although the federal outlay is less than one-half the amount sought, the program will be carried out as proposed because of a greater local contribution.

Original cost of the 18-month program had been estimated at $25,439.

★ ★ ★

The program concerns future industrial development in the township, capital improvements, public relations and an attempt to improve the appearance and environmental quality of the community by upgrading commercial-industrial frontage on the three major thoroughfares—M59, Dixie Highway and Elizabeth Lake Road.

A major feature of the program is the publication and distribution to households of pamphlets explaining the township's comprehensive development plan.

Also slides showing elements of the plan will be made available to local groups.



Pontiac Press Photo

MONEY GIVERS — Mrs. Ladeen Floyd, president of the Pontiac Area Council of Camp Fire Girls, accepts a $1,000 check from Dr. B. T. Brett (center), Civitan executive president, and Nathan Bressler, chairman of the Civitan projects evaluation committee. Civitan Club gave $2,300 to six organizations yesterday.

Six Organizations Benefit

Civitan Gives Away $2,300

The Pontiac Civitan service club gave away $2,300 in charitable contributions to six organizations at a luncheon at the Elks Lodge yesterday.

Mrs. Ladeen Floyd, president of the Pontiac Area Council of Camp Fire Girls, accepted a check for $1,000 for that organization.

A check for $700 was accepted for the Pontiac Boy's Club by Clyle Haskill, club president.

Others accepting money were Jean Rayner, president of the International Club of Pontiac Northern High School which received $200; and Mrs. Elizabeth Kirby, executive secretary of the Oakland County Society for Crippled Children, which was given $300.

Checks for $100 were given to both Pontiac Police Chief William Hanger for the Police Chee-Mate program and to John L. Shea, acting director of the Drayton Plains Nature Center.

Civitan contributions were previously made this year to Eastern Junior High Bell Rings, $150; and to the Guardian-ship Foundation for Crippled Children, $200.

★ ★ ★

The money came from Civitan's annual sale of fruitcakes.

Area Man Hurt in Car Collision

A Waterford Township man was injured yesterday when the car he was driving collided with another car on Oakland Avenue near Inglewood about 4:15 p.m.

Roger L. Knickerbocker, 55, of 3555 Brookdale is reported in fair condition in Pontiac General Hospital.

Pontiac police said Knickerbocker was traveling north on Oakland when he pulled in front of a car driven by Harry E. Nye, 51, of 2131 Oakdale.

They said he told them he could not remember how the mishap occurred.

★ ★ ★

Knickerbocker was ticketed for failing to yield the right of way, officers said.

Nye was reportedly treated at Pontiac General Hospital and released.

Area Man Shoots Self Accidentally

A man who accidentally shot himself with a revolver last night is listed in fair condition at St. Joseph Mercy Hospital.

The injured man was identified as Jerry North, 28, of 3455 Whitfield, Waterford Township.

★ ★ ★

Witnesses told township police the victim was spinning the gun on a finger when it discharged. The accident happened in a bedroom at the Whitfield address.

Blood Donors for Leukemia Unit Sought

The Caroline Carr Chapter of the Children's Leukemia Foundation for Oakland County is down to 36 pints of blood and is seeking donors to replenish the supply.

In an annual blood drive, the chapter is asking those who are able to donate all bloodmobile of the Red Cross locations tomorrow and Monday, Mrs. Edward Richardson, chairman, said.

The bloodmobile will be at the Pontiac Township offices, 2060 Opdyke, all day tomorrow and at the Elks Lodge, 114 Orchard Lake, all day Monday.

It is especially important that donors state that the blood they are giving is to be used by the Caroline Carr chapter, Mrs. Richardson said.

The chapter is able to release blood for use by children in the county who are suffering from blood disease, the spokesman said.

Septic System in Dispute Gets Conditional Okay

Acting as an appeal board, the health committee of the Oakland County Board of Supervisors yesterday gave a conditional septic system approval on a completed house in Holly Township but warned it would be less lenient if such a case occurs again.

★ ★ ★

Claude Carrigan, builder of the house in Walcrest Estates, proceeded with construction with neither an up-to-date septic permit nor a building permit from the township. He appeared with his attorney, John McGrath.

Township Supervisor Seeley Tinsman said he refused to issue a building permit to Carrigan because the health department had not issued a septic permit because of the clay soil which hinders percolation.

Carrigan, who builds in nearby Livingston and Genesee counties where septic restrictions reportedly are lenient compared to Oakland County, said he proceeded because he felt there was no problem.

A septic permit had been issued for the lot in 1959 but the health department now has a two-year limitation on such a permit and requires percolation testing.

SEVERAL REQUIREMENTS

The committee voted 4 to 3 to allow a septic permit if Carrigan meets several requirements such as submitting an engineering plan and bringing in sand fill for the septic field.

Three other appeals were heard by the board on permits denied because of heavy clay. These were for lots in Groveland, Holly and Oakland townships.

All three denials were upheld but the owners were told to explore their entire lots to see if an adequate septic field could be located.

★ ★ ★

Tests taken by the health department on the portion of the properties where owners planned to put septic fields revealed that all three were unable to properly dispose of effluent due to the heavy clay content.

Deaths in Pontiac Area

Sidney G. Harville

Service for Sidney G. Harville 59, of 271 E. Wilson will be 2 p.m. tomorrow at Trinity Baptist Church with burial at Oak Hill Cemetery by Davis-Cobb Funeral Home.

Mr. Harville, an employe of Baldwin Rubber Co., died Tuesday.

Surviving is his wife, Mattie.

Mrs. Alvin E. Hill

Service for Mrs. Alvin E. (Charlotte M.) Hill, 74, of 266 S. Edith will be 1:30 p.m. Saturday at Donelson-Johns Funeral Home with burial at Oak Hill Cemetery.

Mrs. Hill died yesterday.

She was a member of the First Church of the Nazarene and the American Association of Retired Persons.

Surviving are her husband; two daughters, Mrs. George Gerrard of Windsor, Ont., and Mrs. Lee Baker of Pontiac; two sons, Edward and John of Pontiac; 11 grandchildren; 10 great-grandchildren; five sisters; and two brothers.

John V. Major

Services for John V. Major, 54, of 1090 Voorheis will be 7 tonight at Voorhees-Siple Funeral Home and Saturday at McNutt Funeral Home in Conway, Ark., with burial at Oak Grove Cemetery, Conway.

Mr. Major, a musician, died Tuesday.

Walter R. Richards

Walter R. Richards, 50, of 69 W. Chicago died yesterday. His body is at Huntoon Funeral Home.

Mr. Richards was an employe of General Motors Diesel Division.

Surviving are his wife, Eva; one daughter, Mrs. Jerry Scott of Holly; two sons, Walter D. of Topeka, Kan., and Floyd R. of Pontiac; and four brothers, including Gerald, Vernon and George Richards of Waterford Township.

Harley T. Schanck

Word has been received of the death of former Pontiac resident Harley T. Schanck of Ladysmith, Wis. Service and burial were from Hope Lutheran Church in Ladysmith Saturday. He died June 13.

Mr. Schanck attended the University of Michigan, where he majored in music.

Surviving are his wife, Judith; a daughter; a son; seven grandchildren; a brother; and two sisters, Mrs. Harold F. Wells and Mrs. A. N. Hickson, both of Pontiac.

Mrs. Valentine Lubitz

COMMERCE TOWNSHIP — Service for Mrs. Valentine (Edna) Lubitz, 77, of 3485 Benstein will be 1 p.m. Saturday at the Elton Black Funeral Home, Union Lake. Burial will be in Forest Lawn Cemetery, Detroit. A Lutheran prayer service will be at 9 p.m. Friday at the funeral home.

Mrs. Lubitz died yesterday. She was a member of St. Matthew's Lutheran Church, Walled Lake.

Surviving are three daughters, Mrs. James Paton of Harper Woods and Mrs. Gary Hall and Mrs. Wilfred Nicherson, both of Commerce Township; two sons, Glen and Floyd, both of Commerce Township; two brothers; 15 grandchildren; and eight great-grandchildren.

'M' Alumni Meet in Pontiac on Drive

Several area University of Michigan alumni met at the City Club this afternoon to review their campaign to raise "Birthday Gifts for Michigan."

The 25-member group will attempt to contact the 1,800 U. of M. alumni in the North Oakland County area to donate to the capital fund campaign being conducted during the sesquicentennial anniversary of the university.

"We are asking Michigan alumni here for "birthday gifts" that are important in helping the university develop its residential college, provide more endowed professorships, increase student assistance and to help build a new university theater," said the area campaign chairman, Jerome E. Mulligan of 3805 Covert, Waterford Township.

Police Action

Pontiac police officers and Oakland County sheriff's deputies investigated some 74 reported incidents the past 24 hours.

A breakdown of causes for police action:

Arrests—9
Vandalisms—12
Burglaries—6
Larcenies—11
Auto Thefts—2
Motorcycle Thefts—2
Assaults—4
Obscene Phone Calls—3
Gambling Violations—1
Property Damage Accidents—17
Injury Accidents—8

Man Robbed in Waterford

A 22-year-old St. Clair County man told Waterford Township police he was beaten and robbed of $40 by three men shortly after midnight today.

★ ★ ★

Edward Hollis, 22, of Smiths Creek said the incident occurred on Myrtle Street. The victim was taken to Pontiac General Hospital for treatment, but was not admitted.

Hollis told police he has been staying at a Pontiac hotel.

Man Charged in Gun Killing

A 22-year-old Pontiac man accused of the shotgun-slaying of a Utica man June 12 was bound over to Oakland County Circuit Court yesterday on a charge of first-degree murder.

Held without bond in Oakland County Jail is Michael J. Hamlin of 466 Orchard Lake. He will be arraigned July 5.

Hamlin is charged with killing Clement C. Berger, 30, of 7090 24 Mile with a blast from a sawed-off shotgun. Berger was pronounced dead at Pontiac General Hospital with a wound in the chest.

Hamlin was arrested shortly afterward in his apartment, according to Pontiac police.

Man Reports $150 Theft

Clothing and men's jewelry valued at more than $150 were stolen from a Waterford Township man's car while parked on the 300 block of Oakland, it was reported yesterday.

Bruce King, 36, of 2628 Silverside told Pontiac police the loot included a sport coat valued at some $80 and a diamond-studded lapel pin.

Police said there was no sign of forcible entry to the vehicle.

NOTICE OF ENACTMENT OF ORDINANCE

Notice is hereby given that on June 14, 1967, the Sylvan Lake City Council enacted Ordinance No. 79, to be effective June 24, 1967. This is an ordinance to amend Zoning Ordinance No. 54, Article VIII, to delete gasoline filling stations from the permitted uses permitted under Section A and to add it to the uses requiring Board of Appeals permit under Section C.

ROSALIND WILDGEN
City Clerk
June 22, 1967

ADVERTISEMENT FOR BIDS

Sealed proposals will be received by the Oakland County Board of Auditors for the furnishing and installation of:

(1) three 30,000 gallon tanks for the underground storage of fuel oil
(2) the construction of approximately 50 lineal feet of walk-through concrete pipe tunnel
(3) all required mechanical and site work.

A lump sum contract will be awarded for all this work which is County Project 66-11, Oil Tank Installation and Tunnel Construction. The successful bidder will be required to furnish performance and labor and material bonds for 100 per cent of the Contract sum.

Plans, specifications, Bid Forms and other contract documents may be examined at the following:

Builders and Traders Exchange
1351 East Jefferson
Detroit, Michigan
Oakland County Board of Auditors
Facilities Engineering Division Office
1200 N. Telegraph Road
Pontiac, Michigan
F. W. Dodge Corporation
1415 Trumbull
Detroit, Michigan

Plans and Specifications will be available at the office of the Facilities Engineering Division of the Board of Auditors, Oakland County Service Center, 1200 N. Telegraph Road, Pontiac, Michigan. A certified check deposit of five ($5.00) dollars will be required for each set of Drawings and Specifications. Any unsuccessful bidder, upon returning such set promptly and in good condition, will be refunded his payment, and any non-bidder upon so returning such a set will be refunded his check. Any unsuccessful or nonbidder who has not returned these sets of Drawings and Specifications within 15 days after their notification of award of contract shall forfeit this deposit.

Bids will be received by the Board of Auditors until 2 p.m., E.S.T., June 27, 1967, at the office of the Facilities Engineering Division of the Board of Auditors, Oakland County Service Center, 1200 N. Telegraph Road, Pontiac, Michigan at which time the bids shall be publicly opened and read aloud.

Board of Auditors
Oakland County, Michigan
DANIEL T. MURPHY, Chairman
ROBERT E. LILLY, Vice Chairman
JOHN B. OSGOOD, Member
June 8 and 22, 1967

ADVERTISEMENT FOR BIDS

Sealed proposals will be received by the Board of Education of Waterford Township School District, Drayton Plains, Michigan until 8:00 p.m., E.D.T., July 6, 1967, for the construction of Crescent Lake Elementary School, Crescent Lake Road, Pontiac, Michigan, in accordance with plans and specifications prepared by O'Dell, Hewlett and Luckenbach, Inc., Architects - Engineers - Planners.

Separate proposals will be received for the following work:

Proposal No. 1: General Construction Work, including Architectural Structural and Site Work Trade.

Proposal No. 2: Mechanical Work, Including Plumbing, Heating and Ventilating.

Proposal No. 3: Electrical Work.

Bidders for the General Construction Work, Architectural Trades (Proposal No. 1) shall include in their Base Bid Proposal a sufficient sum of money for supervision and coordinating such work awarded for work included in Proposals Nos. 2 and 3. Bidders for Proposal No. 2 and 3 will by the submission of bids indicate their agreement to the assignment of their contracts to a General Contractor selected by the Board of Education. The Bidder for the Architectural Trades will by the submission of his bid indicate agreement to assume contracts for Mechanical Trades and Electrical Trades as selected by the Board of Education.

Drawings and specifications will be available at the office of the Architect, 100 North Hunter, Birmingham, Michigan, on or after June 19, 1967.

TWO SETS of bidding documents for proposals will be allowed to a bidder for the work included under his particular proposal.

The following deposit will be required for EACH set of documents obtained:

Architectural Trades $50.00
Mechanical Trades $45.00
Electrical Trades $40.00

Proposals shall be submitted in duplicate, on forms provided by the Architect, enclosed in sealed envelopes marked with the name of the bidder and the title of the work, and shall be delivered to the office of the Board of Education, 3101 West Walton Boulevard, Drayton Plains, Michigan.

The Board of Education reserves the right to reject any or all bids, to award the contracts to other than the low bidder, to accept any or all alternates, to waive irregularities and/or informalities and in general to make the award in any manner deemed by it, in its sole discretion, to be in the best interest of the Board of Education, Waterford Township School District.

BOARD OF EDUCATION
Waterford Township School District
Drayton Plains, Michigan
MRS. M. VIRGINIA ROSS
Secretary
June 16 and 22, 1967

Bidding Requirements
ADVERTISEMENT FOR BIDS

The Board of Education, Bloomfield Hills School District, Bloomfield Hills, Michigan will receive sealed bids for the construction and completion of a New Elementary School, Fox Hills Site, Bloomfield Hills, Michigan until 8:00 p.m., E.D.S.T., Wednesday, July 12, 1967 at the Office of the Board of Education, 4175 Andover Road, Bloomfield Hills, Michigan. Proposals received after this time will not be accepted. Proposals will be opened publicly and read aloud.

Separate proposals will be received as follows:

Base Bid A — Architectural Trades
Base Bid B — Mechanical Work
Base Bid C — Electrical Work

Proposals shall be submitted on forms furnished by the Architect and shall be accompanied by a bid bond or certified check in the amount of five percent (5%) of the Proposal submitted. All Proposals must be on a lump sum basis; segregated Proposals will not be accepted.

Bonafide bidders may obtain Drawings and Specifications on and after 12:00 noon Wednesday, June 21, 1967 at the Office of the Architect, Begrow & Brown Architects, Inc., 1135 West Long Lake Road, Bloomfield Hills, Michigan. Drawings and Specifications may be examined at the Architect's Office and at:

Builders and Traders
2210 Park Avenue
Detroit, Michigan 48207
F. W. Dodge Corp.
1415 Trumbull
Detroit, Michigan 48214

A check in the amount of $25.00 must be submitted by bonafide bidders as a deposit for each set of Drawings and Specifications. No partial sets will be issued; no sets will be issued to subbidders by the Architect. Bidders may obtain refund of deposit by returning the Drawings and Specifications including Addenda in good condition within ten (10) days after Proposals have been opened.

Accepted bidders will be required to furnish satisfactory Performance Bond and Labor and Material Bond, each in the amount of 100% of the contract, the cost of which shall be paid by the accepted bidder.

All proposals submitted shall remain firm for a period of thirty (30) days after official opening of bids.

The Board of Education reserves the right to reject any or all bids in whole or in part, and to waive any informalities therein.

Board of Education
Bloomfield Hills School District
Bloomfield Hills, Michigan
M. EDWARD SEWELL
Secretary
June 22 and 29, 1967

ORDINANCE #38

An Ordinance to Prohibit Loitering, Disturbances or Damaging Property in Public and Private Schools in Avon Township

AVON TOWNSHIP ORDAINS:

Section 1.

No person shall damage, destroy or deface any public, private or parochial school building, or any building occupied by any public, private or parochial school or the grounds, out-buildings, fences, trees or other appurtenances or fixtures belonging thereto.

Section 2.

No person shall wilfully or maliciously make, or assist in making, any noise, disturbances or improper diversion, by which the peace, quietude or good order of any public, private or parochial school is disturbed.

Section 3.

No person shall use profane, indecent or immoral language or indulge in indecent or immoral conduct in any building or on any property adjacent to any building in the Township occupied as a public, private or parochial school.

Section 4.

Any person found to be creating a disturbance on private, public or parochial school or on the surrounding school grounds shall leave immediately when so directed by the principal or by any other person designated by the principal.

Section 5.

No person who is not a regularly enrolled student, teacher, parent or other employee, school supply salesman or any person engaged in legitimate school business or pursuits or one who is attending regularly scheduled meeting or program, shall enter and remain in any school building, whether public, private or parochial, in the Township, for any reason whatever unless such person has received written permission from the principal, or other person designated by the principal, to be in any such public, private or parochial school building.

Section 6.

It shall be unlawful for any person to borrow or attempt to borrow any money or the thing of value from any student in any public, private or parochial school during or returning from any regularly scheduled session of any such school without first obtaining the written approval of the principal of such school or other person designated by the principal to issue such written approval.

Section 7.

Any person or persons who shall violate any of the provisions of this ordinance, on conviction hereof, shall be punished by a fine not to exceed one hundred dollars ($100.00) or imprisonment in the Oakland County Jail not to exceed ninety (90) days, or both, such fine and imprisonment in the discretion of the court.

Section 8.

All ordinances or parts of ordinances in conflict herewith are hereby repealed to the extent necessary to give full force and effect to the provisions of this ordinance.

Section 9.

This ordinance shall take effect thirty (30) days after the date of its publication by Avon Township.

Made and passed this Fourteenth day of June, A. D. 1967, by Avon Township.

I, Thelma G. Spencer, Avon Township Clerk, do hereby certify that the above is a true copy of Resolution adopted by the Avon Township Board at a Special Meeting on Wednesday, June 14, 1967, and became effective thirty (30) days after publication in the Rochester Clarion and the Pontiac Press on Thursday, June 22, 1967.

Dated: June 19, 1967.ba

THELMA G. SPENCER
Avon Township Clerk
June 22, 1967

NOTICE OF PUBLIC SALE

Pursuant to Resolution of the Township Board of June 12, 1967, take notice that a public sale to highest bidder of the following described stolen or unclaimed property in custody of the Township of Bloomfield Police Department will be held on Saturday, the 24th day of June, 1967, at 10 o'clock a.m., Daylight Savings Time, at said department, located at 4200 Telegraph Road in said Township. Each item will be separately offered and struck off to highest bidder.

Said property is described as follows:

Bikes Ready For Sale

The following Bicycles are over one year old, all boys' bikes.

	Factory Name	Color	Identification Feature	Serial No.	Size
1.	Schwinn	Black	No Seat/Hand Brakes	N-24553	26"
2.	Schwinn American	Black/White		K-215399	24"
3.	Hawthorne	Red	Rear Rack/No Fenders	I-126412	26"
4.	Schwinn	Black/White	Light on Fender	I-225111	24"
5.	Schwinn	Red/Chrome	Rear Rack	E-452D-81	26"
6.	Hiawatha	Red/Chrome	Rear Rack	809A-806333	26"
7.	Royce Union	Black/White	No Front Fender	None	26"
8.	Schwinn	Black	No Fenders	I-358848	26"
9.	Huffy Stingray	Gold	White Seat	H-A-735514	20"
10.	Spyder Stingray	Chrome	No Fenders	None	20"
11.	Huffy Stingray	Gold	White Seat	E-H-733543	20"
12.	Unknown	Red/Chrome	Stingray Bars	1627	26"
13.	Unknown	Black/repaint	No Fenders	None	24"
14.	J. C. Higgins	Red	No Fenders/Hand Brakes	3633	24"
15.	Schwinn	Rusty paint		H-087225	24"
16.	Schwinn Standard	Black/White		E-328688	24"

Take further notice that until date of sale the property may be claimed by the owner provided ownership is proven whereupon the department shall turn over such property to the owner and the sale shall be cancelled insofar as the claimed property is concerned.

The Chief of Police or his duly authorized representative shall conduct such sale and shall deposit the proceeds of the sale with the Township Treasurer to the credit of the Township general fund. No warranty of title, express or implied, shall be given.

If within six (6) months after the sale, the owner of the property, files with the Township Board, a claim for the property, and proves his right to the property, the Township Board shall direct the Township Treasurer to pay the money or the amount received for the property to the owner. The Township Board shall not approve any claims filed more than 6 months after the sale.

Newton Tubbs
Chief of Police
June 22, 1967

Man Charged in Gun Killing

A 22-year-old Pontiac man accused of the shotgun-slaying of a Utica man June 12 was bound over to Oakland County Circuit Court yesterday on a charge of first-degree murder.

Held without bond in Oakland County Jail is Michael J. Hamlin of 466 Orchard Lake. He will be arraigned July 5.

Hamlin is charged with killing Clement C. Berger, 30, of 7090 24 Mile with a blast from a sawed-off shotgun. Berger was pronounced dead at Pontiac General Hospital with a wound in the chest.

Hamlin was arrested shortly afterward in his apartment, according to Pontiac police.

Man Reports $150 Theft

Clothing and men's jewelry valued at more than $150 were stolen from a Waterford Township man's car while parked on the 300 block of Oakland, it was reported yesterday.

Bruce King, 36, of 2628 Silverside told Pontiac police the loot included a sport coat valued at some $80 and a diamond-studded lapel pin.

Police said there was no sign of forcible entry to the vehicle.

Death Notices

HARVILLE, SIDNEY G.: June 20, 1967; 271 East Wilson; age 59; beloved husband of Mattie A. Harville; also survived by several nieces and nephews. Funeral service will be held Friday, June 23, at 2 p.m. at Trinity Baptist Church. Interment in Oak Hill Cemetery. Mr. Harville will lie in state at the Davis - Cobb Funeral Home after 2:30 p.m. today.

HILL, (BUD) F., B.J. June 19, 1967; 1454 South Commerce, Walled Lake; age 49; beloved husband of Juliana Hill; beloved son of Mrs. L. Hill; dear father of Mrs. Robert Hall, Mrs. Robert Qualls, Mrs. James Becker, Michael N. Hill, Frank Michael and Robert Fabien; dear brother of Mrs. Willard Woodruff, Mrs. Charles Price and Mrs. Stanley Neil; also survived by eight grandchildren. Funeral service will be held Friday, June 22, at 1 p.m. at the Richardson - Bird Funeral Home, Walled Lake, with Rev. James A. Crawford officiating. Interment in Oakland Hills Memorial Cemetery, Novi. Mr. Hill will lie in state at the funeral home.

HILL, CHARLOTTE M. (LOTTIE): June 21, 1967; 266 South Edith; age 74; beloved wife of Alvin E. Hill; dear mother of Mrs. George Gerrard, Mrs. Lee Baker, Edward and John Hill; dear sister of Mrs. Gordon Grand, Mrs. Earl Gregg, Mrs. Laura Gilbert, Mrs. Mary Eldrige, Miss Ema Oxby, James and Harvey Oxby; also survived by 11 grandchildren and 10 great-grandchildren. Funeral service will be held Saturday, June 24, at 1:30 p.m. at the Donelson-Johns Funeral Home. Interment in Oak Hill Cemetery. Mrs. Hill will lie in state at the funeral home. (Suggested visiting hours 3 to 5 and 7 to 9 p.m.)

KEEL, HERMAN E.: June 20, 1967; 877 Spence Street; age 77; beloved husband of Harriett Keel; dear father of Mrs. James (Marguerite) Smith, Jessie and Joseph Keel; dear brother of Mrs. Flora Loless and George Keel; also survived by 12 grandchildren and seven great-grandchildren. Funeral service will be held Friday, June 23, at 1:30 p.m. at the Voorhees-Siple Funeral Home with Rev. Mark H. Caldwell officiating. Interment in Perry Mount Park Cemetery. Mr. Keel will lie in state at the funeral home. (Suggested visiting hours 3 to 5 and 7 to 9 p.m.)

LUBITZ, EDNA F.: June 21, 1967; 3485 Benstein Road, Commerce Township; age 77; dear mother of Mrs. James Paton, Mrs. Gary Hall, Mrs. Wilfred Nickerson, Glen and Floyd Lubitz; dear sister of Joseph and Edward Trubaj; also survived by 15 grandchildren and eight great-grandchildren. Lutheran prayer service will be held Friday at 9 p.m. at the Elton Black Funeral Home, 1233 Union Lake Road. Union Lake. Funeral service will be held Saturday, June 24, at 1 p.m. at the funeral home. Interment in Forest Lawn Cemetery, Detroit. Mrs. Lubitz will lie in state at the funeral home.

MAJOR, JOHN V.: June 20, 1967; 1090 Voorheis Road; age 54; dear brother of Mrs. John F. (Bernice) Cole; Mrs. George D. (Mildred) Chance, Mrs. Harold (Mary) Kendrick, Mrs. James E. and Robert A. Major. Funeral service will be held tonight, June 22, at 7 p.m. at the Voorhees - Siple Funeral Home with Dr. Milton H. Bank officiating. Following the service Mr. Major will be taken to the McNutt Funeral Home, Conway, Arkansas, for service Saturday and burial in Oak Grove Cemetery, Conway. Mr. Major will lie in state at the funeral home. (Suggested visiting hours 3 to 5 and 7 to 9 p.m.)

RICHARDS, WALTER RAYMOND: June 21, 1967; 69 West Chicago Street; age 50; beloved husband of Eva Gilson Richards; dear father of Mrs. Jerry (Rosalie) Scott, Floyd R. and Rev. Walter D. Richards; dear brother of Gerald, Vernon, Jack (George) and Edwin Richards. Funeral arrangements are pending at the Huntoon Funeral Home.

Announcements 3

"AVON CALLING"—FOR SERVICE in your home. FE 4-0439.

CABANA CLUB HAS OPENINGS. Waitress and Bartender. Press Box C-97, Pontiac.

DEFAID, INC., 718 RIKER BLDG. FE 2-0181. Refer to Credit Advisors. 16-A

HALL FOR RENT, RECEPTIONS, lodges, church, OR 3-5202, FE 2-3838.

LOSE WEIGHT SAFELY WITH Dex-A-Diet Tablets. Only 98 cents at Simms Bros. Drugs.

WE INVITE YOU TO JOIN THE King Motel Cabana Club. 333-7906.

At 10 a.m. today there were replies at The Press Office in the following boxes:

BOX REPLIES

3, 5, 12, 15, 17, 20, 28, 29, 30, 33, 36, 37, 41, 43, 45, 46, 47, 51, 53, 55, 56, 62, 72, 75, 81, 84

Funeral Directors 4

COATS FUNERAL HOME
DRAYTON PLAINS 674-0461

C. J. GODHARDT FUNERAL HOME
Keego Harbor. Ph. 682-0200

DONELSON-JOHNS Funeral Home
"Designed for Funerals"

Huntoon
FUNERAL HOME
Serving Pontiac for 60 years
79 Oakland Ave. FE 2-0189

SPARKS-GRIFFIN FUNERAL HOME
"Thoughtful Service" FE 8-9288

Voorhees-Siple
FUNERAL HOME, 332-8379
Established Over 40 Years

Cemetery Lots 4-A

2 LOTS IN WHITE CHAPEL. Or 4-lot. 682-1144.

Personals 4-B

AN GIRL OR WOMAN NEEDING a friendly adviser, phone FE 2-1122 before 2 p.m. Confidential.

DAINTY DRESS SUPPLIES
2028 E. Hammond FE 5-7805

DO YOU HAVE A DEBT PROBLEM?
We can help you with a plan you can afford.
DEBT CONSULTANTS OF PONTIAC, INC.
814 Pontiac State Bank Bldg.
FE 5-6203
STATE LICENSED-BONDED
Open Saturday 9-12 a.m.

EXCITING SPRING FUN FOR Scout groups, church, clubs. Ride through fields, woods, on horse-drawn hayride. Followed by home cooked Spaghetti dinner. See newborn animals — Lambs, goats, calves, chicks. For reservations, 628-1611.

UPLAND HILLS FARM

Pontiac Press Want Ads Bring Advertisers and Prospects Together

JUST CALL

332-8181

Personals 4-B

DEBT AID, INC., 718 RIKER BLDG. FE 2-0181. Refer to Credit Advisors. 16-A

MARIE MARTIN NOW SALES REPresentative for Dan Mattingly, 3881 (AS9). 335-9477. Everything in Real Estate, specializing in trades.

REWARD FOR INFORMATION to anyone seeing an accident of a parked car at People's market on Orchard Lake between 4-4:30 June 20, on east side of store. No names will be involved. 682-1381.

THIS WEEK ONLY
100 per cent human hair wig
Machine made, $34.95. Semi hand-made $49.95. Long semi-hand made $69.95. Hand tied $79.95. Hand tied $99.95 Oleg Cassini $179.95. Hairpieces $8.95 and $9.95. Switches $19.95. Falls $59.95 and up. Wig cases $4.95. HOUSE OF WIGS. FE 8-6214.

WE INVITE YOU TO JOIN THE King Motel Cabana Club. 333-7906.

WEDDING PHOTOGRAPHY BY Professional Color. Free brochure available. 338-9079 anytime.

GET OUT OF DEBT ON A PLANNED BUDGET PROGRAM YOU CAN AFFORD TAILORED TO YOUR INCOME SEE MICHIGAN CREDIT COUNSELORS 702 Pontiac State Bank Bldg. FE 8-0456

Lost and Found 5

FEMALE TERRIER AND COCKER, black with white feet and white neck, last seen on Cherry Lawn, Auburn Heights. Named Mitzie. REWARD. UL 2-4731 or UL 1-0886.

FOUND: BOXER DOG. MUST identify. 334-9651.

LOST: LONG HAIR YORKSHIRE TERrier, about 1½ pounds, female, black with red coloring on feet. Auburn Heights area. 852-1070.

LOST: YOUNG SIAMESE FEMALE cat. Little girls pet. Vicinity of Bay Estates, between Elizabeth Lake and Williams Lake Rds. 363-7797.

LOST — SIAMESE CAT WEARING collar and ID, vic. of Manor Sub., Union Lake. Reward. EM 3-4994.

LOST: BROWN AND WHITE DOG, vicinity of Gingetwille. Child's pet, reward. 391-3455.

LOST GERMAN SHEPHERD IN Vicinity of Sq. Lk. and Woodward. REWARD, FE 5-8555.

LOST MINI-TOY FEMALE FRENCH poodle, Black and white, vicinity of Oakland U. REWARD. Call 334-5116 or 338-9694.

LOST FROM CAR GREEN HAND knitted glove, vicinity of S. Blvd Reward. UL 2-3109.

THE 1964 CIVIL RIGHTS LAW PROHIBITS, WITH CERTAIN EXCEPTIONS, DISCRIMINATION BECAUSE OF SEX. SINCE SOME OCCUPATIONS ARE CONSIDERED UNSUITABLE FOR ATTRACTIVE TO PERSONS OF ONE SEX MORE THAN THE OTHER, ADVERTISEMENTS ARE PLACED UNDER THE MALE OR FEMALE COLUMNS FOR CONVENIENCE OF READERS. SUCH LISTINGS ARE NOT INTENDED TO EXCLUDE PERSONS OF EITHER SEX.

Help Wanted Male 6

2 MEN REQUIRED TO EXPLAIN our service to new members. Apply no barber. Pleasant work 6 hours per week. Base salary plus bonus but a willingness to meet the public more important. Openings also for District Supervisors. Write or call Parents' Home Service, 1315 W. 8 Mile, Ferndale, Michigan. 48219. Telephone 335-9144.

2 RETIRED MEN
To work every other night and every other day in laundry and dry cleaning. 1105 Joslyn. 338-2786.

3 YOUNG MEN—19 TO 29
Due to expansion, 3 men for full-time work for a company who never had a strike or layoff in several years of operation. Have steady year-around earnings of $300 a month. Call 674-0020, 9 a.m. to 12 Noon Friday only.

$400 FEE PAID
PUBLIC RELATIONS TRAINEE
21-35 high school graduate, no exp. nec. INTERNATIONAL PERSONNEL 1080 W. Huron 334-4971

$550 PLUS CAR
SALES TRAINEE
21-30 Some College
INTERNATIONAL PERONNEL 1080 W. Huron 334-4971

$5200 UP
HIGH GRADS
and college men interested in permanent employment. Many management trainee positions are available, some fee paid. Employers will train you. Hurry. INTERNATIONAL PERSONNEL 1080 S. Woodward, Birm. 642-8268

$7,200 FEE PAID
College Grads-Engineers
Management positions in all fields INTERNATIONAL PERSONNEL 1080 W. Huron 334-4971

A NEW COMPANY HAS 3 PART-time openings, married men 21 to 35 to work evenings, salary $550 wk. Call 335-5323, from 6 to 9 p.m.

A PART TIME JOB, MARRIED, employed, dependable, $200 a month guarantee. Call 391-2336 from 3-7 p.m.

A PART-TIME JOB
A married man, wi-34, to work 4 hours per week on Saturday. 7:45-10:20, 4 pmm. to 1 p.m. tonight.
$200 PER MONTH

ADULT
Clerk, part time, permanent, every other night, 3-10 p.m., every other Sunday 10-4. Apply Pharmacy, Birmingham, MI 4-5060.

AGGRESSIVE YOUNG MEN
Nat office will hire and train y young men for outside order dept. and management. Must be x8-26 and high school grad. After training $142.50 per week. Call Mr. Jonesm 338-0538, 9AM until 3 pmm.

AIR COMPRESSOR SHOP, NEEDS experienced mechanic-welder. Fender-dent, etc.

APPLICATIONS NOW BEING TAKEn for ushers and concession help. 18 or over. Pontiac Drive-In Theatre, 2-10 p.m. 3435 Dixie.

ASSISTANT MANAGER
Company owned branch. Good starting salary. Excellent company benefits in bonus, paid vacations, hospitalization, company insurance, and retirement plans. Some knowledge and experience in bookkeeping necessary. Opportunity in paint business is helpful but not essential. High school education. Excellent opportunity for advancement. We have been in business for 80 years. Acme Quality Paints, Inc., Thomas L. Ball, Manager, 3 N. Saginaw St., FE 2-5308.

BE A FORD
CAREER SALESMAN

We have openings for two ambitious men preferably with retail sales experience but not necessarily automotive." This is for you — if you want to work hard.

Want to earn $12,000 a year or more.

We furnish complete training including a course at Ford Motor training school.

Our demo plan, paid insurance and other benefits are tops.

Investigate our career openings now, by calling Mr. Bill Paulson at FE 5-4101 for an interview.

630 Oakland Ave. FE 5-4101
JOHN McAULIFFE FORD

Help Wanted Male 6

ATTENTION

Distributor for nationally known beverage. Must be young and aggressive. Established route. Particular area. Call Collect, Mr. Shafer, KE 7-7100 bet. 9-5 p.m.

BAKER

Full time bread and roll man. 644-6020. Machus Bakery, 633 S. Adams Rd. Birmingham.

BURNER SERVICEMAN, TIME and a half plus benefits, guaranteed year round work, 21 year old Co. Salary according to aptitude and experience, for interview call, 363-4134.

CABINET MAKER

EXPERIENCED HELP—UNION SHOP—673-1199.

CARPENTERS UNION

Journeyman only for scattered residential homes. Also foreman or man willing to learn. Call Hall, C & B Construction, Phone 682-1465 after 7 p.m.

CARPENTERS WANTED — ROUGH union, North Pontiac area, Keatington. Call Jerry at 334-9021 or Lee at 647-1598.

CLERK-DISPATCHER

Interesting position for steady, early riser on a.m. shift. Dispatching men to job assignments, answering phones. Interviewing job applicants. Needs light typing, good handwriting, knowledge of Clawson area. Must have good phone voice. Prefer some knowledge of marine tools, liberal fringes, good advancement potential. Starting rate $3.25 per hr. Apply 60 S. Main, Clawson.
Employers Temporary Service, Inc.

COLLEGE STUDENTS

Line up your summer job now, you can earn hundreds of dollars per month. Plus scholarships and bonus. Work in your home town. Car necessary. High school graduate considered, phone 363-0620, Subsidiary of Alcoa.

COLLEGE STUDENTS

Are you interested in working 2 hours mornings, afternoon or early evening for a 92 year old company and averaging $80-$200 wk., Call before 12 noon — MI 2-7363.

COLLEGE STUDENTS
GRADUATE STUDENTS
TEACHERS

Full time work: June, July and August. Part time rest of year. $700 minimum monthly guarantee. If you meet our requirements. Call 673-9674
or
JO 4-6621
Daily 10 - 2 p.m.

COLLEGE STUDENTS
HIGH SCHOOL GRADS

Summer work for 12 men. First come, first served in our Order Dept. $100 per week. Call now Mr. Fee, 338-0559, 9-15 a.m.-1 p.m.

COMBO WANTED TO PLAY GOOD DANCE MUSIC WEEK-ENDS. Apply after 6:30 p.m. any day. Charbo Inn, Walled Lake.

CHIEF LABORATORY TECHNICIAN — Avon Center Hospital. Mrs. Hobbs, 651-9891.

CLERK FOR MOTEL PART TIME, call MI 6-1848.

CUTTING TOOL SHOP
Has opening for: Surface grinders, mill hands, shaping and sawing, drill press operators, blanchard operator, Overtime and benefits — Equal Tool Co., 626-8626.

DEPUTY DOG WARDEN

$5,600 — $6,500
Immediately positions available. Excellent career opportunity with the County of Oakland. Many fringe benefits including: paid vacations, sick leave, hospitalization, life ins. plan, and retirement plan, combined with Social Security.
Applicants must be 21 years of age and be High School graduate. In excellent health, they must have the ability to get along with the public and be able to handle animals. Deputy Dog Warden enforces laws and ordinances pertaining to animal welfare including the control and licensing of dog.
APPLY:
PERSONNEL DIV., ROOM W-140
OAKLAND COUNTY
COURT HOUSE
1200 N. TELEGRAPH, PONTIAC

DRY CLEANERS

Must be experienced and able to do top quality work. Full time permanent job. Apply Automatic Martinizing. 4216 Walton Blvd. Drayton PLAINS.

DIE CAST FOREMAN

MUST BE A-1 SET-UP MAN
1060 W. Maple Rd., Walled Lake
Call 624-5681 between 10 and 12 a.m. or 1 to 5 p.m.

DIE REPAIR MEN

Steady job, 58 hour week. Excellent working conditions. For men with proven die repair experience.
FISHER CORPORATION
1625 W. Maple Troy, Mich.

EVENINGS, PART TIME, ASSISTANT manager. Between 18 and 65 years of age. Apply Huron Theatre.

Evenings Part-Time

3 men needed immediately for part-time evening work, must be neat, mature, married and have good work record. Call 674-0520, 4 p.m.-8 p.m. tonight.

EXPERIENCED: OUTBOARD MECHANIC. Steady work. Lake and Sea Marina, FE 4-9587.

EXPERIENCED AIR COOLED ENgine man, full-time employment. Evans Equipment, 625-1171.

EXPERIENCED SHORT ORDER cook, night shift 6 to 12. Reels Drive In, OR 3-7173.

Help Wanted Male 6

FULL TIME EXPERIENCED LANDscape men, must have locks mower experience, also need men experienced in cultivating and bed work. 588-1560.

FLOOR INSPECTOR

EXPERIENCE IN ALL PHASES OF JANITORIAL DUTIES REQUIRED.

STEADY EMPLOYMENT, LIBERAL BENEFITS AND OVERTIME.

MC MFG. CO.
118 Indianwood Rd., Lk. Orion
693-2711
An equal opportunity employer.

FRONT END ALIGNMENT AND brake mechanic, some experience necessary, guaranteed salary plus incentive plan, paid insurance and uniforms. Call daily 8:30 a.m.-5:30 p.m. 651-8873, Rochester.

GAS STATION ATTENDANTS, must be experienced, full or part time, good pay. Success Station, Telegraph at W. Maple Rd.

GAS STATION ATTENDANTS DAYS and afternoons experienced, over 21, Texaco Stations Woodward at Adams Rd. Birmingham, Woodward at Chester, Royal Oak.

GAS STATION ATTENDANT — INexperienced, good pay. 6495 Orchard Lake and Maple Rd.

GRILL COOK FOR NIGHT SHIFT, Apply in person only, Blue Star Drive In, corner of Pontiac and Opdyke Rd.

GUARDS

Full and part-time immediate City and Suburban job openings. Mt. Clemens, Utica and Birmingham included. Bonded Guard Services, 441 E. Grand Blvd., Detroit — LO 8-4152. 10-4 p.m.

Insurance Investigators

Will train, need car, days, spare time, polaroide camera helpful. Reply to Pontiac Press Box C-98 Michigan.

Jig and Fixture Builders

Steady overtime, four-man section, or equal. Apply in person, Joda Industries Inc., 590 Wide Track Dr. E.

JOURNEYMAN OR EXPERIENCED helper for residential and commercial wiring. FE 4-9950.

LABORERS, MARRIED MEN, WILling to work full time. 6497 Highland Rd.

MACHINISTS - SKILLED

Work from blueprint
MILLING MACHINE OPERATORS
BORING MILL OPERATORS
CARGILL DETROIT CORP.
1250 Crooks, Clawson
JU 8-1500

MAN WANTED TO OPERATE GARden and rubbish route. Chevrolet fleurs license required. Call after 4 p.m., 693-2801.

MAN TO WORK IN AUTO PARTS store as an auto parts clerk. Must have experience at this type of work. Inquire at Hollerback Auto Parts—273 Baldwin Ave, Pontiac. 338-4851.

MEAT COUNTER MAN WANTED, some experience, part time Sat. Apply 3 Sister Market, 608 W. Huron, FE 3-3692.

MEN TO RECONDITION STEEL drums. FE 5-6386.

MECHANICALLY INCLINED MAN for duct work and furnace installation. Also pipe fitting, 682-3100.

MUDDLED? — HANDYMAN Board, room and wages. FE 4-0358.

NEEDED AT ONCE

Experienced mechanic for Oil Dealership, Pontiac, Chevrolets and Bulicks. Apply to Mr. Ernst at Indy Service Hight Inc., Oxford.

NIGHT PORTER, 10 P.M.-6 A.M., holiday inn of pontiac 1801 S. Telegraph. See Mr. Bronson.

OPPORTUNITY FOR LICENSED builder to participate in development of small subdivision, all financing arranged, 8 lots sold. 682-0940 after 8 p.m.

OAKLAND UNIVERSITY

Food Production Supervisor

There is an opening in the Food Service Department, for a high school graduate with some college training preferred, but not absolutely necessary. Hours are from 11:30 a.m. to 7:30 p.m., 4 days a week, and every other weekend.

Salary will be based upon training and experience, ranging around $4500.

This position offers opportunities for advancement, challenge, and an outstanding fringe benefit program.

Submit resume to Oakland University, personnel department, Rochester Michigan.

PART TIME — UP TO $80 PER week — Call 674-2210.

PATROLMEN
The Village of Wolverine Lake, 425 Glengary Rd., Walled Lake is now accepting applications for a full time patrolman and 1 auxiliary patrolman, office hours 8:30 a.m. to 5 p.m. daily.

Help Wanted Male 6

LINEMEN and BUILDING SERVICEMEN at MICHIGAN BELL

- Appreciate the Challenge
- Like the Responsibility
- Enjoy the Independence
- Like the Security
- Appreciate Steady Money
- Plan on Staying

If you are a high school graduate, at least 18 years of age, at least 5'6" tall and in good health

For Jobs In The Pontiac and Southfield Area

APPLY NOW
Between 8:30 A.M. and 5:00 P.M.,
Monday thru Friday

ROOM A-172
1365 Cass Avenue
Detroit, Michigan

MICHIGAN BELL

Part of the Nationwide Bell System

Help Wanted Male 6

PARTY CHIEF AND INSTRUMENT man, permanent position. Civil Engineering Office. 651-4530 eff. 6 p.m.

PIZZA COOK. MUST BE EXPERIenced and mature. Good pay. Pied Piper Restaurant. 4270 Highland Rd.

PIZZA MAKER, FULL TIME & steady employment, good pay and benefits. Apply in person only. Franks Restaurant, Harbor.

RELIABLE RETIRED OR SEMIretired man for part time lawn work and odd jobs, no driving. Please state age, wages desired Reply to Pontiac Press Box C-7, Pontiac.

Restaurant Managers

Excellent opportunity for qualified food service managers looking for a career position. Good starting pay with scheduled increases. Apply including age, marital and draft status, general background and salary expected, Pontiac Press Box C-86, Pontiac, Mich.

RETAIL MANAGEMENT POSITIONS

In our newest store which will open soon in the
Pontiac Mall
Shopping Center.
Immediate placements

If you have a retail or public contact background and are interested in management of ladies fashion apparel or shoe departments these are excellent opportunities, offering advancement possibilities with our fast growing company.

COMPLETE MANAGERIAL BENEFITS

An appointment can be arranged by calling TEmple 3-6900. Ask for Mr. Clarke.

Winkelman's

25 Parson, Detroit, Mich.

RETIRED GENTLEMAN FOR parking cars — part time. Frankin Village 626-7176.

SALESMEN NEEDED—NEW ITEM, please call 887-5694 (White Lake) Dr. E.

SALESMAN, SHARP, NO HIGH pressure type. Willing to work, $7,800. Call Angie Rook, 334-2471. Snelling & Snelling.

SALESMEN WANTED, DIRECT sales, leads furnished. FE 5-5130.

SALESMAN WANTED, ELECTRical wholesaler, offers opportunity for outside sales in Oakland County, must have background in electrical wholesaling or related field. Phone PR 1-2211 for interview.

STOCK AND GROCERY CLERK, over 18. Call 625-3624.

STOCK ROOM MAN, INVENTORY control, receiving and ordering, must have Reels, Bedells Restaurant, Woodward and Square Lk. Rd

SECURITY GUARD

Full time position, Rochester area. Call Woodward 3-3011 for appointment.

SERVICE MANAGER

We need a service manager to run our GM service department. We service Pontiacs, Buicks, and Chevrolets. Call Mr. Ernst at Homer Wight Motors, Inc., Oxford, MI 628-2528.

SERVICE STATION ATTENDANT wanted, 11-7 shift, top starting pay, prefer mature man, apply at 225 N. Cass Clark Super 100 Station.

SHOE DEPARTMENT MANAGER

Womens Shoes

Positions available in our rapidly expanding shoe division.

Excellent earnings and benefits.

Shoe management experience preferred, but will consider shoe sales background.

Please Call Mr. Clarke In Detroit, TE 3-6900 Monday, 9 a.m. to 5 p.m. office, 25 Parsons at Woodward, Mon. through Fri. 8:30 A.M. to 3:30 p.m.

Winkelman's
STORES INC.
STORE ROOM
AND
SUPPLY SUPERVISOR

Immediate opening in hospital work, prefer mature man over 35, experience helpful but not necessary, will train, duties consist of supervising receiving, supplies, stocks, printing, disbursement of supplies, assist in purchasing and inventory, Good advancement potential full time secure position, excellent fringe benefits salary open. Reply to Pontiac Press Box C-85.

SHARP YOUNG MAN

Vacancy exists in our Pontiac office for a young man to perform administrative duties.

Needed is above-average intelligence and administrative aptitude. Type at least 40 wpm. Age 18-22, high school graduate and DRAFT EXEMPT.

The selected young man will be training for management.

Complete fringe benefits are: 100 per cent company paid and includes a COLLEGE TUITION REFUND PLAN.

Apply to Mr. Robert Ball at 562 W. Huron St. Interview appointment not necessary.

THE NATIONAL
CASH REGISTER CO.

An Equal Opportunity Employer

Shipping & Receiving MANAGER

Experienced man capable of supervising large retail operation in a major company. Must be able to handle many employes and coordinate diversified activities. Send complete resume to Pontiac Press Box C-79.

Summer Work
College Students

No experience necessary. We furnish all training and tools. You furnish car. High earnings. Call 674-0520 for interviews. Friday only 9 a.m.-12 noon.

Tired of Big City traffic? Like hunting and fishing? Well established top rated company has a study opening at Bay City, the Gate Way to The North. Requires minimum 1-2 years time study experience, 1-2 years training beyond high school desirable. Write to Personnel Dept. Kuhlman Corporation, P.O. Box 289 Birmingham, Michigan 48012. All replies held confidential. An Equal Opportunity Employer.

TRUCK MECHANIC, DIESEL EXperienced preferred. Call Mr. Still, FE 4-1875.

TRUCK DRIVERS AND DAY SHIFT house men, night and day shift. Union scale plus benefits. 852-3600.

Unskilled Laborers

Factory and field laborers
Report 8 a.m.-8 a.m. ready to work
Employers Temporary Service
65 S. Main, Clawson
2320 Hilton, Ferndale
27320 Grand River, Redford
Get Paid Same Day.

WANTED SERVICE STATION AT-tendents full time and part time, all week shifts available, top starting pay, Apply at Clark Super 100 station 747 Opdyke Road.

Help Wanted Male 6

VILLAGE ADMINISTRATOR, MUST have building experience, licensed builder preferred. Experience on the job in general municipal laws, systems. Knowledge of road construction, assessing, general office procedure and bookkeeping. Also references. Salary open for qualified person.
The Village of Wolverine Lake
425 Glengary Rd.
Walled Lake, Mich.
Phone: 624-1710

WANTED

Parts counter man or man to train as parts man, apply in person to Tom Rademacher Chevy - Olds, Clarkston.

WANTED MAN FOR LUMBER yard, must be experienced. Apply Waterford Lumber.

WELDERS, FITTERS AND PRESS BRAKE OPERATOR EXPERIENCED

Excellent fringe benefits. Artco, Inc. 3020 Indianwood, Lake Orion. 693-2631.

YOUNG MEN FOR LIGHT DElivery work. Must have car or motor scooter. Call 338-9860

Help Wanted Female 7

$240 PLUS GENERAL OFFICE

Filing, phoning, light typing
INTERNATIONAL PERSONNEL
1080 W. Huron 334-4971

$325-$400 GENERAL OFFICE

Receptionists, typists, accounting clerks, many other positions. Fee paid. Mrs. Piland.
INTERNATIONAL PERSONNEL
1880 S. Woodward B'ham 642-8268

$350-$500

SECRETARIES-BOOKKEEPERS
Good starting wage limit
INTERNATIONAL PERSONNEL
1080 W. Huron 334-4971

A POSITION OF FULL TIME employment is offered at Times Realty for detail secretarial position. Call Betty Seffens for a personal interview. Woman with grade school children need not apply. 623-0600.

APPLICATIONS NOW BEING TAKen for cashier and concession help. 18 or over. Apply 1 to 4 and 7 to 10. Miracle Mile Drive In Theater, 2100 S. Telegraph.

Assistant to Manager

To hostess and supervise dining room. Need a mature woman who has the ability to supervise. Good wages plus benefits. Big Boy Restaurant, Telegraph & Huron. For interview call 334-4503 bet. 2 and 4 p.m.

ATTENTION MOTHERS!

Evenings Free?

The Ployhouse Co., Inc.
(One of the world's largest toy distributors is looking for women to sell toys. Aug. to Dec.

No exp. necessary — We train you. No collecting — no delivery
Exc. Commission PLUS valuable bonus gifts. Please call:
BETH WEBER
FE 3-7377 or 682-1774

ATTRACTIVE SALES LADY TO call on colored trade. OR 4-1101.

BABYSITTER, DAYS, LINCOLN JR. High Area, own trans. FE 4-6930.

BABY SITTER, HOUSEKEEPER Live in, weekends off. OR 3-2239.

BEAUTY OPERATOR, EXPERIenced, full time, Farmington Beauty Salon, FE 3-7644 or FE 5-7010.

BEAUTY OPERATOR, PART OR steady. FE 2-4959.

BEAUTY OPERATOR

$80 per week guaranteed, plus commission. Steady, good hours —Andre Beauty Salon, 11 N. Saginaw, FE 5-9257.

BEAUTICIAN, MODERN SHOP, 60 per cent, good clientele. 673-6854.

BEELINE FASHIONS—NEEDS YOU FOR HOSTESS OR STYLIST—
852-4131

CURB GIRLS
A & W Drive In, 991 Baldwin

CLEANING WOMAN FOR DAY week. Clarkston area. MA 5-2804.

COCKTAIL WAITRESSES. FULL and part time, evening work. Morey's Golf and Country Club. 2280 Union Lake Rd.

COUNTER GIRLS

Join Beauty Counselor and Make money while you learn. Full time or full time. Call 338-0034 after 3 p.m.

COOKS AND WAITRESSES FOR Ruth's Restaurant, 1200 S. Milford Rd., Highland. Apply in person.

COOKS, COUNTER HELP, AND curb girls. Apply A&W, 4255 Dixie Hwy. Apply weekdays 5 to 9 p.m. or call 674-3211 and ask for Pete, formerly at A&W on West Huron.

DIETITIAN, THERAPEUTIC, FULL time or part time. Pleasant working conditions. All new cafeteria kitchen, dietary office area. Contact Personnel Director, Saginaw General Hospital, 1447 N. Harrison. Saginaw, Michigan.

DU-CAREER GIRLS

Our own career girls get a start. Register now for profitable temporary work — Pontiac area. Need secretaries, stenos, typists.
CALL MANPOWER FE 2-8386

EXPERIENCED COOK AND WAITress, steady. Apply at Nicks Fine Foods, 300 E. Highland Rd.

EXPERIENCED BEAUTY OPERAtor, 4 days a week. Imperial Beauty Salon, 338-1822.

EXPERIENCED HOSTESS SUPERvisor, must be attractive, neat appearance, and personality, personality, top wages, good working conditions. Harvey's Colonial House, 5896 Dixie Hwy., Waterford.

EXPERIENCED BARMAID AND waitress. Catalina Lounge, 4313 Baldwin.

EXPERIENCED SALAD GIRL, Holiday Inn of Pontiac, 1801 S. Telegraph. See Mr. Bronson.

Immediate Openings
NURSING DEPT.
3 to 11:30 Shift
SHIFT DIFFERENTIAL
Reg. Nurses
Supervisors
$670 to $804
Reg. Staff Nurses
$603 to $723
Licensed Practical Nurses
$450 to $540
Immediate Fringe Benefits

1. Paid life insurance
2. Paid sick days
3. Paid holidays

Benefits after 1 Year

1. Paid Blue Cross
2. 2 weeks paid vacation
3. After 5 years, 3 weeks paid vacation.
4. Plus many other fringe benefits

CONTACT AT ONCE: PONTIAC OSTEOPATHIC HOSPITAL, 50 N. Perry St., Pontiac, Mich. Phone 338-7271, Ext. 262.

Help Wanted Female 7

EXPERIENCED WAITRESSES Call FE 5-9000.

EXPERIENCED CAR BILLER NEEDED

Used car biller. Must have experience. Full- or part-time work. Apply at A & W 2023 Dixie Hwy. (near Telegraph) FE 8-0159.

EXPERIENCED WAITRESS, MONday-Friday, good wages, apply Courthouse Snack Bar, OR 3-8104.

EXPERIENCED LEAD WAITRESS wanted. Sabra's Tallering, Bloomfield Miracle Mile, FE 4-8529.

FULL TIME NIGHT WAITRESS, Sunday and holidays off. Apply Bill Mack's Town & Country Restaurant. 1727 S. Telegraph.

GENERAL HOUSEWORK, COOKing and ironing. Must live in. Pvt. room and bath. School age children. Modern air-conditioned home, 5½ days, $45 per wk. Must be neat, reliable and have recent ref. MI 6-0398.

GENERAL DRUG STORE CLERK, full or part time. Prefer mature woman with sales and cash register experience. Union Lake Drugs, 8050 Cooley Lake Rd. Union Lake, Mich. 363-4134.

GIRL TO CARE FOR ELDERLY lady, live in. 674-3436.

GIRL TO LIVE IN FOR BABY sitting work, 47194 Frederick, Utica, near Auburn.

Grill Cook

Ted's has an immediate opening on an experienced grill cook on the day shift. Good earnings, Blue Cross and life insurance, vacation and holiday pay. Apply in person only.

TED'S
WOODWARD AT SQUARE LAKE

GRILL COOK, FOR NIGHT SHIFT. Full time. Apply in person only. Blue Star drive-In. Opdyke and Pontiac Rd.

HOME TYPIST MUST BE ACCURate, steady, and reliable, work delivered and picked up daily. Call 674-6532 after 3 p.m.

HOUSEKEEPER LIVE IN — CARE for Invalid. FE 5-8448.

HOUSEKEEPER LIVE IN, 5 DAYS, 3 school age children, ref., 335-9012.

HOUSEWIVES

Earn $2 to $3 per hour in your spare time. Pick up and deliver Fuller Brush orders. For interview phone OR 3-5876.

HOUSEKEEPER REFINED WOMAN to assist in a attractive suburban home, consisting of couple and school aged child. Air conditioned room, T.V. etc. Salary and complete maintenance. Exceptional opportunity. Write Pontiac Press Box No. C-5, Pontiac Michigan.

IMMEDIATE OPENINGS — FOR 2 women to do telephone work for Pontiac Dine Out Club. Ideal hours for housewife and student. Day and evening shift. 338-4244.

KELLY SERVICES

125 N. Saginaw 338-0338
An Equal Opportunity Employer

KITCHEN HELP, FULL TIME OR part time evenings, Rocco's, 5171 Dixie Hwy., Drayton.

KITCHEN HELP, AFTERNOONS, apply in person. Four Corners Restaurant. Lower Walton and Perry.

LADY OVER 30 FOR TELEPHONE, clerical and typing for Real Estate office on Dixie Hwy, Part or full time. Call Mr. Mills 681-2211.

LIBRARIAN

5,000 volume medical library, air conditioned, modern progressive 400 bed hospital, pleasant working environment, excellent fringe benefits, degree required, Salary open, based on education and experience. Apply personnel dept., Pontiac General Hospital.

LPN'S

Charge nurse positions in modern nursing home available. Full or part time. Call Mrs. Arderean, 335-6096.

MIDDLE-AGED WOMAN TO BABYsit and light housework, live in. Call after 5:30, 673-3929.

NEED EXTRA MONEY FOR BAR and short order meals. Apply in person Waterford Hill Country Club, Dixie Highway at Walton Blvd., 9 to 11 a.m. only. Ask for manager.

NURSE AIDES

All shifts. Training program on a year-around basis. Good working conditions. Experienced and inexperienced. Apply in person Mon., Tues., Wed., from 9:30 to 11:00 a.m. Seminole Hills Nursing Home, 532 Orchard Lake Ave., Pontiac.

NURSERY SCHOOL TEACHER FOR 2½ year old group background — Reply to Pontiac Press Box C-87.

PART TIME MAIDS, APPLY IN person. Holiday Inn, 1801 S. Telegraph.

PART TIME MATURE WOMAN TO work in local hospital as TV hostess. Afternoon shift, 4 hrs. per day. Call DI 1-3424, 9-11.

PAYROLL CLERK, 3 GIRL OFFICE Exc. hours, 8 man cafeteria $422. Call Helen Adams. 334-2471. Snelling & Snelling.

PHONE SOLICITOR, FROM OUR office, 2 hours a day, $1.50 per hr., plus commission. Call Mr. Wright Dearborn, 274-6010.

RECEPTIONIST, NEW OFFICE Light typing, modern gal. Exc. location. $347. Call Pam Fox. 334-2471. Snelling & Snelling.

RECEPTIONIST FOR PHYSICIAN'S office. State age and expected salary. Pontiac Press Box C-46, Pontiac, Michigan.

RECEPTIONIST PERSON FOR small office. If you want variety and lots of activity this is it. Typing, shorthand, filing, phone, etc. Apply 244 W. Sheffield at 9 a.m. only.

SHIPPING AND RECEIVING CLERK

EXPERIENCE IN PACKAGING AND PROCESSING SHIPPERS DESIRED.

DAYS, STEADY EMPLOYMENT, LIBERAL BENEFITS AND OVERTIME.

M. C. MFG. CO.
118 Indianwood Rd., Lk. Orion.
693-2711
An equal opportunity employer.

SHIRT PRESSERS
Experienced preferred. Apply in person, Elk Cleaners, 220 S. Telegraph.

WAITRESS AND KITCHEN HELP, Jacks Drive-In, 22 W. Montcalm.

WAITRESS, FULL TIME OR PART time evenings, Rocco's, 5171 Dixie Hwy., Drayton.

WAITRESS, FRIDAY AND SATUR day, 674-2624 for appointment.

WAITRESS AND KITCHEN GIRLS, Super Chief. FE 2-6851.

WAITRESS—NIGHTS, $1.25, EXCEllent tips, pleasant counter work. Biff's Coffee Shop—Telegraph at Maple (15 Mile).

WAITRESS, 577 AUBURN AVENUE — The Log Cabin.

WAITRESS WANTED FOR FULL time employment. Apply in person only. Franks Restaurant, Keego Harbor.

WAITRESSES, NO EXPERIENCE needed, good pay, week's paid vacation. Apply in person to 300 Bowl.

Help Wanted Female 7

WAITRESS

Full or part time, days or nights. Bill's Restaurant, Waterford.

WANTED: 5 LADIES FOR THIS area, earn $8 to $15 per hr., hrs. to suit you. No experience or delivery. Car necessary. For interview call 363-7887.

WANTED COOKS, DISHWASHERS, waitresses. Apply in person, 929 W. Huron.

WOMAN TO LIVE IN AND CARE for 6½-year-old child. FE 4-8079 before 4 P.M.

WOMAN TO LIVE IN PONTIAC for completely housekeeper for elderly lady. Board and private room. $150 mo. Call bet. 2 and 6 p.m., 363-2514.

WOMAN FOR TYPING AND GENeral office work. Please send complete resume including age, education, family status, job and pay information to Post Office Box 65, Pontiac, Michigan.

WOMAN FOR PART TIME COUNTer work. Apply to Miss Davidson, Pontiac Laundry and Dry Cleaners, 540 S. Telegraph Rd.

WOMAN, 18 AND OVER, PART time, telephone sales, hourly wage. Apply Kendale's Studios, 47 W. Huron, Thursday after 10.

WOULD YOU BELIEVE!!
The Toy Chest offers more $$$, less work demonstrating toys. We will train. No investment, delivery or collection. Please call 682-4584.

YOUNG LADY, 19 TO 25 —TELEphone, mailing, some typing, hours 3-9 p.m. for interview call Mr. Foley, 674-1649.

Help Wanted Mr. or F. 8

BLOOD DONORS URGENTLY NEEDED

All RH Positive $7.50
All RH Neg. with positive A-neg., B-neg., AB-neg. $7.50
O-neg. $10

MICHIGAN COMMUNITY BLOOD CENTER
In Pontiac
1340 Wide Track Dr. W.
Mon. thru Fri., 9 a.m.-4 p.m.
Wed. 1 p.m.-7 p.m.

BROILER HOUSEWORKERS CALL 682-1347

COUPLE TO COOK, CLEAN, serve, do light laundry in private home. Must live in, good wages, board room and apartment. 644-2614.

EXPERIENCED COOK, GENERAL kitchen help. 651-7800 after 10 a.m.

DOG TRIMMER, EXPERIENCED preferred. Training available. Must work well with dogs. Apply at Lake Orion Pet Center, 46 E. Flint St., Lake Orion.

HUDSON'S
PONTIAC MALL

Alterations Fitters Tailor Fitters

We are now accepting applications for full time (40 Hours) employment, in our new Men's and Women's Alterations Departments.

Enjoy:

Fine Earnings
Blue Cross-Blue Shield
Life Insurance
Purchase Discount
Retirement
Overtime beyond 40 Hrs.
Many Other Benefits!

APPLY IN PERSON
EMPLOYMENT OFFICE
BASEMENT

HUDSON'S
– PONTIAC MALL –

INSURANCE SALESPERSONS wanted. Write for interview to Underwriters Insurance Agency, 915 Pontiac State Bank Bldg.

IMMEDIATE OPENINGS REGISTERED PHARMACISTS

Michigan Department of Mental Health setting at Pontiac State Hospital. Salary $ 6.00 per hr. 4:30 p.m., Monday through Friday. Salary range $7537.60 to $9291.40 depending on experience plus Michigan State Civil Service benefits and retirement. Apply Personnel Office, 140 Elizabeth Lake Road, Pontiac, Michigan 48053. EQUAL OPPORTUNITY EMPLOYER.

NUCLEAR MEDICAL TECHNOLOGIST

Registered technologist preferred but will consider graduate of AMA approved school of X-ray technology with experience. Position is in isotope laboratory of modern expanding 400 bed fully accredited hospital with latest equipment. excellent fringe benefits, salary open, based on education, training and experience. Apply to Pontiac Press Box C-77.

REAL ESTATE

You may never make a MILLION, but a handsome FIVE figure income is assured.

Experienced or inexperienced man or woman — we will train you. We offer integrity and reputation, excellent working conditions and a chance with a growing company.

Build a future for yourself, call Mr. Royer for an interview.

628-2548
ROYER
823 S. Lapeer Rd. (M24) Oxford

SALES COUNSELLOR, DO YOU like to work and have the ability to sell? We offer an exc. opportunity with Angie Rook, 334-2471. Snelling & Snelling.

SHORT ORDER COOK NEEDED AT once, must be 18+, dependable, work long hours. Good pay. Apply in person Waterford Hill Country Club, Dixie Highway at Maybee Rd., 9 to 11 a.m. only. Ask for manager.

WANTED AT ONCE — DEALER TO supply Rawleigh Household necessities in Pontiac, Waterford, Lake Co. or Dist. in Pontiac. No experience or investment necessary. Write Rawleigh Dept. MCF-690-271 Freeport, Ill. 61032.

Help Wanted Female 7

WINKELMAN'S
OPENING SOON
PONTIAC MALL

APPLY NOW FOR YOUR POSITION IN WINKELMAN'S NEWEST STORE

STARTING DATE WILL BE ARRANGED TO SUIT YOUR CONVENIENCE

SELLING POSITIONS AVAILABLE IN ALL OUR FASHION DEPARTMENTS

OFFICE AND ALTERATION POSITIONS ALSO AVAILABLE

ONE OF OUR SEVERAL TYPES OF SCHEDULES WILL SUIT YOUR NEEDS AND WILL BE DISCUSSED WITH YOU

INTERVIEWING DAILY 9:30 A.M. TO 4:30 P.M.
SOUTH END PONTIAC MALL

WINKELMAN'S

Help Wanted Mr. or F. 8

LABORATORY TECHNICIAN, A.S.C.P. or B.S. in chemistry. Salary commencurate with experience Community Hospital. Almont. 798-8551.

MAN OR WOMAN TO WORK PART or full time in paint store year around. Call FE 8-3738 or apply in person at 906 W. Huron.

Sales Help, Male-Female 8-A

APPRAISER TRAINEE

Salary negotiable, only people interested in making a minimum of $10,000 next year should apply. Position plus many other company benefits! Mr. Foley 334-1649 confidential interview. 674-0363.

BON REAL ESTATE CO. NEEDS more salesmen for Union office. Exp. unnecessary, will train hospitalization, top pay. Call Mr. Husted, 731-1010.

CAN YOU SELL?

If so, we have an opening for 2 people interested in making money. Real estate experience helpful but not necessary. We have a good building program and an attractive commission plan. Call for interview call — Mr. Taylor, OR 4-0386, eves. 391-1736.

MAKE REAL MONEY

In Real Estate — Free classes starting Tuesday evening, May 23, at Hackett Realty 7750 Cooley Lk. Rd. Enroll by calling EM 3-6700 today! Avg. earnings while learning you. EM 3-6703.

REAL ESTATE SALES

2 FULL TIME AMBITIOUS SALES PEOPLE NEEDED. Will train — call for interview. Hagstrom Realtor, MLS, 4900 W. Huron — OR 4-0358 — evenings OR 310229 and FE 4-7003.

SALESMEN

1 experienced, 1 trainee. Kitchens, modernization, commercial. Ellis Modernization. 86 N. Saginaw. FE 2-1212.

SALESPEOPLE

Earn $10,000 and up per year, experienced in real estate or we will train. Call FE 5-9471, ask for Mr. Schram or Mr. Phipps.

Sales Help, Male-Female 8-A

2 EXPERIENCED REAL ESTATE

Salespeople to replace 2 who are leaving the State's — take over current prospect file — hottest office in town — exceptional opportunities, Call EM 3-6700 — Reichardt Realty for interview, EM 3-6703.

WILL TRAIN EXPERIENCED salesman in real estate profession. 2 subdivisions. Models, trade-ins and incentive programs. Call W. G. Smith, Waterford Rlty, 673-1373.

WILL TRAIN LADY WHO IS EXperienced in general sales — a bond etc. in the real estate profession. Model houses, subdivisions, houses for resale. Floor time available. Waterford Realty 4800 Dixie Hwy. 673-1273.

Help Wanted M. or F. 8

Help Wanted M. or F. 8

HUDSON'S
Hair Stylists

EXPERIENCED
Male and Female

To work in our ultra-modern beauty salon for full or part time.

ENJOY THESE MANY BENEFITS:

Special discount on purchases
Hospitalization — Generous sick pay.
Life Insurance — Pension Plan.
Paid Vacations — Paid Holidays.

Apply in Person to
Hudson's Pontiac Mall
Telegraph at Elizabeth Lake Road

Quick Reference BUSINESS AND SERVICE DIRECTORY

SERVICE — SUPPLIES — EQUIPMENT

Aluminum Bldg. Items

1-A ALUMINUM—VINYL SIDING — Awnings — Storm Windows
FHA — VA — Low Valley Rates. 4623
ALUMINUM SIDING, ROOFING installed by "Superior" — your authorized Kaiser dealer. FE 4-3177

Asphalt Paving

ASPHALT SEAL COATING, FREE estimates, 391-0765.
ASPHALT DISCOUNT PAVING CO. summer special—wholesale prices — Free estimates. FE 5-7459.
ASPHALT AND SEAL-COATING. Free Estimates. FE 4-1238.
DRAYTON ASPHALT, QUALITY paving and seal coating. Free estimates. 674-0198 or 363-7043.
DRIVEWAY SPECIALISTS. FREE Estimates. FE 5-4980.
G.W. ASPHALT, 15 YEARS EXP. Hurry, hurry, hurry, spring price now. FE 2-6532, ask for Bob.
TAG ASPHALT PAVING.
FE 5-1429

Auto Repair

WE SPECIALIZE IN REPAIRING, rebuilding, reconditioning, sales and standard transmissions. Band adjustments. Flat rate charges. All makes. All models.
Rochester Transmission
126 Main St. Rochester
651-6820 All work guaranteed

Boats and Accessories

BIRMINGHAM BOAT CENTER
Your factory authorized Mercury-Starcraft aluminum and fiberglass Shell Lake and Lake fiberglass 1265 S. Woodward at Adams Road MI 7-0133.

Brick & Block Service

BLOCK, BRICK, NEW OR REPAIR. Fireplace expert, 674-0340.
BRICK, BLOCK, STONE, CEMENT work, fireplaces specialty. 335-4470
FIREPLACES, WRITTEN GUARANtee. EM 3-6879.

Building Modernization

1-A 2 CAR GARAGES. 20x22. $875. Additions, concrete work. Free est. Springfield Bldg. Co. 625-2128
2-CAR GARAGES, 12'x20'. $875. We are local builders and build any size. Cement work. Free estimates. Peds-Built Garage Co. OR 3-5619.
COMPLETE REMODELING
Quality work since 1945
Now is the time to build on or remodel — prices are lowest! Additions — kitchens — baths — attic rooms — aluminum storm windows — siding and trim.
R. Jaglowski & Son, Inc. 673-1211
Free estimates — Terms
FULL HOME IMPROVEMENTS, garages, additions, remodeling. Call Drummond Corp. Days 673-8373 Nights 693-6909.
FORMICA COUNTER TOPS AND cabinets, complete kitchen and bath remodeling, exc. workmanship, free estimates. FE 8-3167.

Carpentry

A-1 interior and exterior — Family rooms, rough or finished, garages, porches, recreation rooms, kitchens bathrooms. Small jobs loved. Reas. Call after 5 p.m. 682-0648.
CARPENTRY AND CEMENT work. Free estimates. 338-1663.
CARPENTRY, NEW AND REPAIR. Free estimates, 335-9981.
FREE ESTIMATES ON NEW AND REpair — also painting. 673-2114.
INTERIOR FINISH, KITCHENS, paneling, 40 years experience — FE 2-1235.

Cement Work

ANDY FOR PATIOS, DRIVES, slabs. Basements. UL 2-4213. 238-2078.
A-1 CEMENT WORK OF ALL kinds. Free estimate. 335-4518.
ALL TYPES OF CEMENT WORK licensed contractor. FE 3-1507.
BLOCK AND CEMENT WORK — Pontiac, 391-1172.
Cement and Block Work
Guinn's Construction Co.
FE 4

Work Wanted Male 11

CHIMNEY AND PORCH REPAIR
Basement water proofing
Free estimates
Call after 5 p.m. or Saturday
Ph: 334-3162

COLLEGE STUDENT, AGE 20 desires summer work. 338-6247.

COLLEGE SENIOR WILL PAINT, quality work at reasonable price. FE 4-9008.

LIGHT HAULING AND TRUCKING, days 8-3:30. 682-6818.

LIGHT HAULING DONE REASONably. FE 4-8229.

PAINTING AND DECORATING, odd jobs. 673-0791.

REPAIR, REMODELING WORK—small jobs. Plaster, dry wall. 334-3715.

ROOFING, QUALITY WORK at rate. FE 4-9008.

TREE REMOVAL SERVICE at rees, rate. FE 4-9008.

YOUNG FAMILY MAN WANTS lawn work and odd jobs. 335-2483.

YOUNG MAN DESIRES WORK. Painting, digging, or ?. Call between 6 A.M.-9 P.M. FE 5-8006.

Work Wanted Female 12

IRONING SERVICE. 634 MELROSE, Meadow Meadows. FE 4-3867.

Credit Advisors 16-A

GET OUT OF DEBT

AVOID GARNISHMENTS, REPOSSESSIONS, BAD CREDIT, HARRASSMENT, BANKRUPTCY AND LOSS OF JOB. We have helped thousands of people with creditor problems by providing a planned, managed, organized program. LET US CONSOLIDATE YOUR DEBTS WITH ONE LOW PAYMENT YOU CAN AFFORD. NO limit to the amount owed and number of creditors. For those who realize, YOU CAN'T BORROW YOURSELF OUT OF DEBT.
LICENSED AND BONDED
Home Appointment Gladly Arranged
No Cost or Obligation for Interviews
HOURS 9-7 P.M.—SAT. 9-5 p.m.

DEBT AID
718 Riker Bldg. FE 5-8121

Dressmaking & Tailoring 17

ALTERATIONS
FE 4-8139

"DO YOUR OWN DRESSMAKING" 1967 Dressmaker model, built-in zig-zag, for all dressmaking and fancy work, just set and sew. Full price $89.50 or $5 monthly.
CALL 335-9284
RICHMAN BROS. SEWING

Landscaping 18-A

DEPENDABLE LAWN CUTTING and gardening. 674-2166.

PENDLEY'S LANDSCAPING
SOD SALE.
A-1 Merlon on peat
40c Yd.
CEMENT DRIVE & PATIO
Work Guaranteed
FREE estimates
FE 8-8151 739-0516

RIGHT WAY LANDSCAPING
PURE MERION SOD, DELIVERED IN & AROUND PONTIAC
PEAT HUMUS, FREE ESTIMATE — GUARANTEED QUALITY. 879-0531.

Garden Plowing 18-B

PLOWING, DISCING, AND TOP soil, FE 4-0258, Al's Landscaping.

Convalescent-Nursing 21

HIGHLAND REST HOME
Beautiful location. 685-2655.

Painting and Decorating 23

A LADY INTERIOR DECORATOR, Papering, FE 8-6214.

LADIES DESIRE INTERIOR PAINTing in Waterford area. Free estimates. OR 3-8304 or OR 3-2956.

PAINTING-INTERIOR-EXTERIOR
Free Estimates-332-9087-Mr. Morris

PAINT, PAPERING
Tuper, OR 3-7901

PAINTING, 30 YEARS EXPERIence reasonable, 674-0812.

PAINTING AND PAPERING. You're next, Orvel Gidcumb, 673-0496.

QUALITY WORK ASSURED. Painting papering, wall washing, 673-2275.

Wanted Children to Board 28

RELIABLE LICENSED HOME DAY care by week. FE 5-6303.

Wanted Household Goods 29

CASH FOR GOOD CLEAN USED furniture. Call Hall's Auction, Phone, MY 3-1871.

CASH FOR ANTIQUE AND APpliances, 1 piece or houseful, Pearson's. FE 4-7881.

Wanted Miscellaneous 30

I CALL, THAT'S ALLI CASH FOR antiques, quality furniture, guns, M. H. Ballow, Holly, 637-5192, or 334-0742.

COPPER, BRASS, RADIATORS, starters and generators, C. Dixon, OR 3-3640.

NEEDED — USED FENDER SKIRT to fit 1961 Cadillac convertible. Driver's side. Suitable for repainting. EM 3-6167.

OFFICE FILES, DESKS, MAchines, drafting equipment, OR 3-9767.

WANTED—40 CHEVY, BODY ONLY, convertible. 682-1299.

WANTED TO RENT — GARAGE in Williams Lake Rd.-Airport Rd. vicinity. 673-7930.

Wanted to Rent 32

2 OR 3 BEDROOM, UNFURNISHED house. Reasonable. FE 2-9695.

2 BATHROOMS, FURNISHED OR unfurnished, urgent, needed before Saturday. Family of 4. 334-6192.

RV RESPONSIBLE OLDER COUple, furnished or partially furnished small house, West of Tel-Huron section, by July 1st. Have well trained dog. 332-7439.

COUPLE AND CHILD NEED TWO bedroom home, in Pontiac area or East of, 682-4927 after 6.

FAMILY DESIRES 2 OR 3-BEDroom house. Reas. 693-1723.

MEMBER OF MANAGEMENT needs a clean, 3-bedroom home, unfurnished. 673-0978.

PROFESSIONAL MAN DESIRES 3 bedroom house, Walled Lake or W. Bloomfield area. 682-3570.

URGENT, MIDDLE AGED LADY with 3 children needs 2 bedroom, unfurnished house. Will pay top per mo. Near Pontiac. 682-7020.

Share Living Quarters 33

CHRISTIAN ELDERLY MAN WISHes to share his home with same. No drinker. Must be clean, normal. 673-3612 between 9 and 4.

LADY WILL SHARE HER HOME with working mother with 1 child over 3. Child care. FE 5-9665.

MATURED WORKING MAN furnished room & bath. (Private Entrance) FE 5-1628 or FE 5-1546.

WORKING WOMAN HAS NEW FURnished apartment to share with same. OR 3-1167 FE 5-9857.

Wanted Real Estate 36

TO 50
HOMES, LOTS, ACREAGE PARCELS, FARMS, BUSINESS PROPERTIES, AND LAND CONTRACTS
WARREN STOUT, Realtor
1400 N. Opdyke FE 3-8181
Urgently need for immediate Sale!
Pontiac
Daily 10 8
MULTIPLE LISTING SERVICE

ALL CASH IN MINUTES — even if behind in payments or under foreclosure, Agent, 527-6400.

ALL CASH
For homes in any place in Oakland County, money in 24 hours.

YORK
WE BUY WE TRADE
OR 4-0363 OR 4-0363
4713 Dixie Hwy., Drayton Plains
BUYERS WAITING
Listings needed in Keego Harbor area. Call now.
JACK LOVELAND
2100 Cass Lake Rd.
682-1255
CASH
48 Hours
Land Contracts—Homes
Equities
Wright
FE 2-9141

Wanted Real Estate 36

I HAVE A PURCHASER WITH CASH FOR A START-ER HOME IN OAKLAND COUNTY. CALL AGENT YORK AT 674-1698.

LOTS—WANTED IN PONTIAC Immediately. REAL VALUE Realty. 626-9575.

NEED CASH?
Moving or out of state? Need cash to settle debts? Need cash to buy another home? Want cash for your home? If you want it quickly, Waterford Realty 673-1273, Mr. Smith.

SPOT CASH
FOR YOUR EQUITY — VA, FHA OR OTHER. FOR QUICK ACTION CALL NOW. HAGSTROM REALTY, 338-0781 OR EVENINGS OR 3-6229.

WHY BUYERS FOR HOMES, farms, cottages, acreage, lake and river property. Call collect, if interested. Bill Jennings Real Estate 476-3900 or write, 37411 Grand River, Farmington, Michigan.

Apartments, Furnished 37

1-BEDROOM APARTMENT
63 Norton
1 BEDROOM, $26 WEEKLY, INcludes utilities, no children or pets. FE 2-5262.
2 ROOMS, $20.
COOK AT 4181.
2 ROOMS AND BATH, ADULTS only, downtown Pontiac area. MA 5-3396.
2 ROOMS NEAR GENERAL HOSPital, retired or working lady only. 25 Judson, 4 FE. 335-9753, FE 2-4647.
2 ROOMS PRIVATE ENTRANCE and bath, West side, 334-5979 after 4 p.m. or Saturday.
2 ROOMS AND BATH IN UNION Lake. 363-5404.
2 ROOMS AND KITCHENETTE private bath, couple only, refs. $23 wk. $25 dep. 100 Norton.
2 ROOMS, UTILITIES, PRIVATE entrance. Quiet. 209 Norton.
2 ROOM APARTMENT, ADULTS only. Retirement preferred only. 315 Voorheis, after 6 p.m.
2 AND 3 ROOM APARTMENTS, Clean. Adults only. 1 block off Main St.
2 ROOMS AND BATH, NO CHILdren, no bachelors, FE 5-1705.
2 ROOMS, EVERYTHING FURnished, suitable for 1 or 2 working man. North end. FE 4-3135.
2 ROOM, PRIVATE BATH, ENtrance, 198 Mt. Clemens. FE 5-8486.
3 ROOMS ON MAIN FLOOR. Private shower. Close in. 335-4211.
3 ROOMS, PRIVATE BATH, UTILities furnished. $20 weekly. Security deposit required. No children or pets. 332-2644.
3 ROOMS NEAR TEL-HURON, fully private adults only, Pontiac Press Box C-30.
3 ROOMS, PRIVATE BATH, ALSO 3 room furnished. 338-1154 Perry.
3 ROOM FURNISHED LAKEFRONT. Cass Lake. OR 3-7046.
3 ROOMS AND BATH, SMALL baby welcome — no pets, $35 per week. $100 to inquire at 277 Baldwin, call 338-4054.
4 AND BATH, FURNISHED OR UNfurnished. FE 4-2847.
BACHELOR, QUIET, NORTH END, main floor 3 room carpeted, private bath, $80 month. FE 4-8463.
BACHELOR APARTMENT, GENtleman or widow, cooking facilities, 84 St. FE 4-2532.
BACHELOR APARTMENT, GENtleman or widow, cooking facilities, 84 St. FE 4-2532.
BEDROOM, UTILITIES, NEAR lies. Ped., adults—10003 Dixie—625-2546.
MODERN, CLEAN, 2 ROOM APT., Private bath, entrance. 267 N. Saginaw. FE 2-0709.
NEWLY FURNISHED EFFICIENCY, Private entrance, shower, sleeping room and kitchen combination, $80 month, security deposit and references required MY 3-2880.

NEWLY DECORATED
3-room furnished, $85 month, adults 3 Pratt, corner Huron. See manager and — 3-room with stove, refrigerator and utilities furnished $80 month, 151 Euclid. Dick Valuet. FE 4-3531.
NICE LARGE BASEMENT APARTment, share with college man, $60 month. FE 4-0258.
PARTIALLY FURNISHED — rooms, extra clean, ideal for girls or working couple. Pontiac with parking. FE 2-3484.
WEST SIDE INDIAN VILLAGE, clean, quiet, and comfortable, tiled, refrigerator appliances, spacious closets, and many extras. Adults only, no pets. FE 2-1688.

Apartments, Unfurnished 38

1- 2-BEDROOM, NEW, NEAR MALL Carpeted. Appliances. Air and sound conditioned. Adult Rec. room. Adults No pets. From $135. 682-4927.
2 BEDROOM LUXURY APARTment. Air-conditioned, fully carpeted, kitchen equipped, 1 car garage, $155 a mo. Oak Hill apts. Rochester, MY 3-4500. Call after 5 p.m. Mon-Fri. 651-6187.
2 ROOMS, PRIVATE ENTRANCE, private bath, Inquire 300 Mt. Clemens.
2 ROOMS AND BATH, FIRST floor, elderly couple or lady. 338-1316.
3 BEDROOM, UPPER, WEST SIDE. $130 mo., FE 5-4429 after 6 p.m.
3 ROOM, UTILITIES PAID, STOVE, refrigerator, adults, refs. dep. FE 2-1050.
3 ROOMS AND BATH, ON LAKE, stove and refrigerator, OR 3-3766.
4 ROOMS AND BATH, UTILITIES furnished. Elderly adults or working couple only. Deposit, $35 weekly rent. 625-1610 aft. 6 p.m.
5 ROOMS, PARTLY FURNISHED, upstairs, $100 deposit, $35 week. Inquire at 11 S. Rosebush.
AMERICAN HERITAGE APTS.
Now has 1 and 2 bedroom apartments available due to heavy leasing out. $145 and up. No children or pets. 673-5168 after 1 p.m. or weekends. Managers apt. C-2
ANYTHING FOR A LOT — $ 5 a working person. Nice 1 bedroom or efficiency apt. Now available. Turn, all utilities paid. Stove, refg. and dep. required. 3139 W. Huron. FE 4-5442.
CLARKSTON, 1 BEDROOM, STOVE, refrigerator, adults, evenings. 625-3611.
MODERN 1 BEDROOM APARTment, stove, refrigerator, air-conditioning, balcony overlooking lake, on M15 and U.S. 10. Adults, No pets. 628-2451.
MODERN 1 - BEDROOM IN Rochester, to take over lease. Call after 4 P.M. 651-5720.

NEW LUXURIOUS APTS.
1- and 2-bedroom apartments from $135 up. No children or pets allowed. Carpeting, drapes, stove and refrig. furnished, air-cond. and utilities except electricity. In Drayton Plains area on W. Walton Blvd. Call 673-6102 after 5:00 p.m. weekdays and anytime Sat. and Sun.

Rent Houses, Furnished 39

1 BEDROOM, COZY, CLEAN, MAR-ried couple only, no pets. $25 wk. 990 dep. 682-3477.
2 BEDROOM HOUSE, OXFORD area, 628-2243.
2 BEDROOM, UTILITIES AND telephone incl, July 1-Sept. 15 Birmingham, $150 per mo. First and last mo. rent, Sec. dep. 647-7928.
2 BEDROOM HOUSETRAILER, 1-75 and M-24, $135 mo. first and last mo. in advance. 623-0140.

Rent Houses, Unfurnished 40

2-BEDROOM HOUSE, DEPOSIT REquired. 338-1316.
2 BEDROOMS, NORTH SIDE — adults, garage, $100 mo. FE 4-6923.
AVAILABLE JULY 1 — 3 BEDROOM, northend of town. FE 4-0076, after noons only.
COMPLETELY REMODELED country home for the executive, located in White Lake Township, approx. 12 miles NW Pontiac, $350 a month plus deposit. Available August 15 for occupancy for details phone 338-7175.
SMALL 5-ROOM HOUSE, PARTLY furnished, north end. FE 8-0642.
WEST OF GENESEE HOSPITAL, 3 bedrooms, 1½ baths, gas heat, basement, $150. 673-6339.

Rent Lakes Cottages 41

1 BEDROOM COTTAGE ON LAKE privileges, near Leonard, 625-0080.
CABIN, SLEEPS 5 AT SAND LAKE by Texas. $30 per wk. FE 4-7767 after 5.
COTTAGE ON CEDAR ISLAND Lake — Lake Orion Area $60 per week, EM 3-6090.
COTTAGES ON LAKE LEELANAU Sherwood, 616-271-3500.
$70. Boat included. Call before 2 p.m. 674-3540.
LEWISTON, MICHIGAN, 3 - BED-room modern cabin 1½ blocks off of M-32 by month or season. U.L.S. lakes at O'Neil Realty, Inc. 517-4223 or FE 5-4484 now!
Ray O'Neil Realty, Inc.
3520 Pontiac Lake Road
OR 4-0222 — EM 3-6465
NEED CASH TO BUY OR BUILD or retired debts? Let us help you. Waterford Realty 673-1273, Mr. Smith.
NORTHERN-MISSAUKEE LAKE — 540 week, 2 bedrooms. 625-4299.
SUGDEN LAKE FRONT COTTAGES Sleeps 8 to 12. 363-9396.
TOMMY'S LAKE, GOOD SWIMMING and fishing. Sleeps 7 or 8. Available July 8 through Aug. 5. 693-5461.
WILLIAMS LAKE FRONT, FURNished 3-bedroom, good beach. By week or for month of season. Ask for Taylor, owner, OR 4-0306, eves. FE 2-8710.

Rent Rooms 42

BASEMENT ROOM FOR 2 MEN, cooking privileges, reas. FE 3-7308.
MEN ONLY, MIDDLEAGED. CALL 338-1315.
PRIVATE ENTRANCE, TV, REfrigerator. Gentleman. FE 8-8845.
ROOM FOR OLDER WORKING man. FE 5-5074.
SAGAMORE MOTEL, SINGLE OR cupancy, $40 per week. Maid service, TV, free telephone. 5 S. Woodward.
SLEEPING ROOMS WITH KITCHen privileges. No drinking. FE 4-1039 or 334-5867.
SLEEPING ROOMS. MEN, PONtiac. 852-4959.

Rooms With Board 43

1 OR 2 GENTLEMEN, EXCELLENT food, lunches packed. FE 4-5380.
ROOM AND BOARD, CLOSE TO plant. Home cooked meals. 335-1679.

Rent Office Space 47

ATTENTION DOCTORS & DENTIST Estate has office for sale. Modern Medical Building near Pontiac General Hospital. Large or small space available. Call Ray or Myron for complete details. OR 4-2222.
DOCTOR'S OFFICE SPACE ON gracious Walnut Blvd., parking lot, building newly remodled for prestige, lease. 651-6060.
OFFICE SPACE—FOR LEASE, IN central location on Orchard Lake, Public decor 12x14', 2167 Orchard Lk. Rd. Call 332-6186.

Rent Business Property 47-A

IMMEDIATE POSSESSION SUITable for warehouse, 60x80' building, 60x15' lean-to, 2 overhead doors, large space. Rent or lease FE 2-2337.

Sale Houses 49

1 - YEAR - OLD, CUSTOM - BUILT, split-rock brick ranch. Home on 1½-acre lot. Additional area of new homes. $24,900. 628-1834.
1½ ACRES, GINGELVILLE, 7 rooms, plastered, carpeting, bath and ½, basement, 2-car garage, $16,500. 391-2954.
1½ STORY, 3 BEDROOM, COOLING shade front and rear, 60'x120' commercial lot. Satisfaction. $15,000. OR 3-7260.
2, 3 OR 4 BEDROOMS.
Nice new Cape Cods, $1,590 dn.
GILFORD REALTY 394-0118
2-BEDROOM HOME
FE 5-5933
2 BEDROOM HOME OFF SCOTT Lake Rd. City water, gas heat, 1½ car garage, land contract. Immediate occupancy. $14,500. Our equity about $1,100. OR 3-5677.
2 BEDROOM HOME, MUST SACrifice at $1,000 below equity. 371 Glass Rd., Ortonville, Mich.
2-BEDROOMS, FENCED-IN YARD, Drapes, Rollers, $700 down and land contract. Call after 1 p.m., FE 4-2026.
2 STORY, 2 BEDROOMS, COMmerce Rd., garage, shed, 1 blk. to bus. For appointment, EM 3-2557.

2-BEDROOM RANCH
Possible 3 bedrooms, large lot, 2-car garage, city siding, fenced in yard, $12,500. Terms.
FLATTLEY REALTY
620 COMMERCE RD. 363-6981
2 BEDROOM, CLOSE, WITH 1½ car garage, Keego Harbor area, needs work. $4,500 Cash. Call evenings 682-2372.
3-BEDROOM BRICK, FIREPLACE. Built in G. E. kitchen, full basement. Attached garage, 24' swimming pool. $17,500. 682-3570.

3 MODELS OPEN
DAILY AND SUNDAY
Drive out M-59 just west of Cass Lake Rd. to Candelstick. Directly across from Community Business Center.
DAN MATTINGLY,
FE 5-9497 OL 1-0222
3 BEDROOM, IMMEDIATE POSsession. Bellvair area. FE 5-9575.

3 BEDROOMS
LOW DOWN PAYMENT
NO MORTGAGE CLOSE, WITH
MODEL OPEN
579 COLORADO
1:30 to 5:30 Every week
WESTOWN REALTY
FE 8-7763 days
After 7:30 p.m. — LI 2-4677
4 REASONS TO CALL 334-7261. T. Offered by owner, 1½ yr. old brick ranch home with 2 bedrooms, family room location, West suburban, 4. Priced right.

4-H REAL ESTATE
LAKE-FRONT LIVING. Rest, relax, refresh yourself for the busy week ahead in this nice 4-bedroom lake front, 2 baths, family room, fireplace, 2½ cars. Has nice sandy beach to walk out back. TCD — A MUST! Price: $17,999.99 with 29.999 down.
5844 DIXIE HWY. 623-1400
OR 3-0455 OR 4-2004 FE 8-4236

83¼ ACRES
Plus 2-bedroom home, 24 x 24 block garage, full basement, ideal for horses, cattle or investment. Near Walled Lake, Only $21,900.

Dan Edmonds
REALTOR
FHA PROPERTY MANAGEMENT
SALES BROKERS
325 Pontiac Trail, Walled Lake
624-4811

159 GAGE ST.
This 3-bedroom ranch-style home just off Perry St. is on a quiet street with other new homes. Living room, dining ell and hall carpeted, bedrooms have ceramic tile, kitchen has good-size with lots of cupboard space. Full basement is tiled, gas heat. $14,500 with $1,500 down on FHA mortgage.
KENNETH G. HEMPSTEAD, Realtor
FE 4-8284 — 185 Elizabeth Lake Rd.

A NEW 3 BEDROOM RANCH, 21' paneled family room, full dining room, 1½ baths, basement, gas hot water heat, Thermopane windows, 2-car garage, eavestroughing, sidewalks, gravel drive, large lot. Just completed and ready for you. Paved street. Off Adams Rd. Close to shopping, Catholic school. $24,950. Will finance with modest down payment. No closing costs. FE 3-7210, Builder.

All Furnished
Immediate Possession
Upper Straits waterfront. Clean, attractive, 2-bedroom cottages. Good condition. Gas heat. Aluminum siding. Beautiful lot, $13,000. Easy terms.
ELWOOD REALTY 682-2410

AT ROCHESTER
3-bedroom, 1½-story frame bungalow, gas heat. Home in excellent location on a large lot with huge shade trees, 1½-car garage. $15,900, terms will be arranged.
MILTON WEAVER, Inc. Realtor
Realtor in Charge of Rochester
118 W. University 651-8141

Sale Houses 49

ATTACHED GARAGE, 3 BEDrooms, $9,950. Art Daniels, 434-1000, 421-7861.

BARGAIN MIXED AREA
Large Spacious — 3-bedroom bungalow. Many extras. Only $13,500 down. Automatic heat — Only $1,500 down on land contract. Hurry on this one.
J. WRIGHT REALTY CO.
Oakland County's #1 Realtor
"Cash for all kinds of property"
BEACH PRIVILEGES ON COMmerce Lake. Modern brick ranch, 2 baths, family room, exc. carpeting and landscaping, $21,500. EM 3-6218.

BEAUTIFUL!!!!
3-bedroom bungalow on paved street, city water and sewer, large lot. Has beautiful paneled walls, almost new carpeting, gas heat, attractive kitchen, 10'x20' enclosed sunroom, 36'x10' carport. A must to see your list to love. $16,500 700 with 10 per cent down.

FOR THE G.I.
A nice well located 2-bedroom clean bungalow, attractively priced at only $8,200 with just closing costs down. See it.

For the Economy Minded
Your mortgage payments will be nice, high and dry lot with a small 3-room home for only $4,400 cash or $5,500 with $1,000 down on land contract.

Warden Realty
3434 W. Huron, Pontiac 333-7157
Eves. 682-1306
BLOOMFIELD TOWNSHIP —FOUR bedroom ranch, Automatic, Cellar drive, large lot, near Brothers Lake, Interiors, Seaholm and Birmingham schools. Carpeting and drapes as well as built-in appliances in kitchen 2 baths, custom built house, larger than two years old, has paneled family room with fireplace and first floor laundry facilities, $42,-500 terms. 646-6945. After 6 p.m.
BY OWNER: RANCH, 3 BEDROOM grey brick, full basement, 2 car garage, wooded, fenced and quiet, immediate possession. 1930 Clifton, Royal Oak, 5 blocks E. of Rochester Rd. on 15 Mile 541-0528.

BY OWNER
2-bedroom house with lake lot on Elizabeth Lake. 673-5128.
CEMENT BLOCK 3-BEDROOM ranch, 2-car garage, 1½ baths, attached, approx.- 4 acres with 2, fenced pasture, tenant house, barn, chicken houses. Shown by appointment only Northville 9-2214.
4674 W. 12 Mile Rd., Walled Lake.

CITY OF PONTIAC
Neat 3 bedroom layout with full basement, gas heat, completely carpeted, 2 car garage, only $1,000 DOWN. 1%% PER MONTH. Immediate occupancy.

YORK
WE BUY WE TRADE
OR 4-0363 OR 4-0363
4713 Dixie Hwy., Drayton Plains
COUNTRY CLUB PRIVILEGES
Large 3 bedroom ranch, huge living room with fireplace, separate dining room, 1½ baths, on well landscaped 120' lot, approximately $2100 down.

C. Schuett
FE 3-7088 MA 3-0288

Crestbrook
MODEL OPEN
DAILY 12-8
3 bedroom, family room and 2 car garage ranch, 1½ baths, 100' x 150' treed lot. Located in new sub with paved streets, curbs, gutters, underground and city water. Drive out on M-59 to Crescent Lake Road turn right to Crestbrook and model.

DON
GIROUX
REAL ESTATE
4511 Highland Road (M-59) 673-7737

CITY OF PONTIAC
2-bedroom ranch, full basement, garage, quick possession, take over low monthly payments. Call owners' agent York at 674-1649.

Downtown Walled Lake
Good investment, must sell because of illness, 2 flats and one older home, with two apts., small business also, ideal for residence and business.

Fine Location
In Walled Lake
2 homes ready to occupy in 30 days. ranch 66' long, 3 bedrooms, family room and fireplace, basement with recreation room and bar, 2 car garage, built with basement, 2 car garage.

$22,800 FHA $21,500 Con. Mtg.
Trilevel, 3 bedrooms, 1½ baths, family room, 2 car garage.
$23,500 FHA $22,200 Conv. Mtg.
Country living, city conveniences, 3 lots left, 3 bedrooms, full basement, family room, 2 car garage, $500 down FHA. Occupy in 90 to 120 days.

Beautiful Site
13.6 acres, near Davisburg and Milford Rd., well restricted for a beautiful home, could sell, best offer over $600 an acre.

Immediate occupancy, 3-bedroom ranch, family kitchen, full basement, $790 down, FHA terms, closing.
FRANK MAROTTA AND ASSOC.
3195 Union Lake Rd.
Office Phone
363-7800
Sales, Evelyn McGlesee

EXECUTIVES
Clarkston area brick ranch, featuring a large bedroom, natural fireplace in carpeted living room, panelled family room, walk out basement with recreation room and fireplace, 2½ baths, attached Lake Area, large lot with live stream. Terms can be arranged through
C. Schuett
FE 3-7088 MA 3-0288

FIRST IN VALUE
Cease
RENTING
$78 Mo.
Excluding taxes and insurance
ONLY
$10 Deposit
WITH APPLICATION
3-BEDROOM HOME
GAS HEAT
LARGE DINING AREA
WILL CONSIDER ANY APPLICATIONS FROM ANY WORKERS, WIDOWS OR DIVORCEES.
PEOPLE WITH CREDIT PROBLEMS AND RETIREES ARE OKAY WITH US.
OPEN DAILY AND SAT. AND SUN. OR CALL FOR APPOINTMENT
NEAR BALDWIN
REAL VALUE REALTY
For Immediate Action Call
FE 5-3676 626-9575

GOLF MANOR SUBDIVISION — overlooking golf course, 4-bedroom, 2½ bath, family room, redecorated, 2 baths, paneled family room with fireplace, separate dining room, kitchen with all built-in appliances, beautifully landscaped and fenced, drapes and draperies, 2 car attached garage, A-1 condition, $33,900. Owner. Call after 6 P.M. 363-2871.
GOLF MANOR UNION LAKE area tri-level, 3 bedroom, 2 ceramic baths, 1234 Van Rd. Cor. of Groveland Rd., Ortonville.
HOME WITH 1 ACRE, PARTLY wooded. 7382 Pontiac Lake Rd. Beautiful area. Available on land contract. Payments $100 mo. Call Pontiac Realty, for easy and inspection. HO 8-3674, collect.

HURON GARDENS
BRAND NEW 3 bedroom ranch with full basement, birchtone cupboards, close to St. Benedict's School.
OPEN 4 TO 6 P.M.
1148 PREMONT ST.

$11,190
BRAND NEW, 3-bedrm., ranch, on your lot, full basement, fully insulated, family kitchen. No money down, MODEL.

YOUNG-BILT HOMES
REALLY MEANS BETTER-BILT!
Russell Young, 334-3830
539 W. Huron St.

HAROLD R. FRANKS, Realty
"GOLFMANOR" — BRICK
Excellent residential area, 2 level 3 ranch, 3 large bedrooms, 1½ ceramic baths, living area nicely carpeted and drapes, dining area 11x11 with glass sliding doors to patio, full gas basement. Family room 25x11 with bar, walk-out basement, attached car attached garage, 85x115 fenced landscaped lot. Pear and Bing cherry and 2 apple trees. Only $24,900. excellent mortgage terms.
Evenings and Cummings, Realtor
2583 UNION LAKE ROAD
EM 3-3200 363-7181

HOLLY AREA
3 bedroom ranch home on 107x120' shaded lot. Priced at $11,500.

4 bedroom, 2 story older home in excellent condition, alum. exterior, large shaded lot. Priced at $16,500.
CARRIGHILL HOMES
INC., 232-4922 OR 629-8415.

HANDYMAN'S
OPPORTUNITY
IMMEDIATE POSSESSION, Drayton Plains — 3 bedroom modern furnace, plus 2 car garage, needs some repairs. Only $8,700, $1,000 down, $77 per mo. Hurry!
J. A. TAYLOR, AGENCY, Inc.
7732 Highland Rd. (M-59) OR 4-0306
Eves. OR 3-2384

HAROLD R. FRANKS, Realty
MT. CLEMENS AREA LEGEND
Middle Straits Lake Attractive 1-floor home with full basement and fireplace, lot with trees and shrubs, large newly carpeted living room, 3-car garage, 3 bedrooms, full basement bright cheery kitchen. Only $15,500, $10 per cent down ($1,550 down) plus closing costs. Owner out of state.
Evenings and Cummings, Realtor
2583 UNION LAKE ROAD
EM 3-3200 363-7181
HOUSE FOR SALE BY OWNER on Williams Lake, 6871 Brightwood.

TOM
REAGAN
REAL ESTATE
2251 N. Opdyke FE 3-8181
NEW 3 BEDROOM 1½ Baths, Ch. Full basement, Nice lot with trees. Lake privileges. $16,900.

DON E. McDONAID
Licensed builder
OR 2-2837
New 4 BEDROOM HOME, 2 HALF and 1 full bath, lower level fully carpeted. Hot water heat, family fireplace, Attached 2½ car garage. Excellent subdivision, immediate possession. Waterford Township. $26,950. OR 3-7440.

NORTH PONTIAC
3 bedroom older home with carpeted dining room and living room, full basement, only $450 down on FHA or no money down on GI.
C. Schuett
FE 3-7088 MA 3-0288

HAYDEN
New Homes—10 Per Cent Dn.
3 bedroom, tri-level finished family room, 1½ car garage & patio, $14,990 up.
3 bedroom ranch with full basement, 2 car garage, alum. siding, $14,900 up.
3 bedroom brick tri-level, 1½ baths, 2 car garage, shaded lot, closed and storage $17,400 plus lot.
Bedroom, 1½ baths, 2½ baths, thermo-seal windows, 2 car brick garage. Your choice of several distinctive elevations, $19,990 plus lot. New model now open.
TRADES ACCEPTED
J. C. HAYDEN
Realtor
363-6604 10735 Highland Rd. (M-59)

Is Yours A Small Family?
Then this 2 bedroom aluminum sided bungalow is just your size, on a quiet residential street, city facilities, near shopping and school in Keego Harbor, basement, fenced yard. $9500 — no down G.I.

HAGSTROM, Realtor
MULTIPLE LISTING SERVICE
4900 W. Huron OR 3-6229

IVAN W.
SCHRAM
$550 DOWN
3 BEDROOM — newly decorated — excellent condition, near new shopping center and bus lines. FHA terms.

INCOME
Fine older home in good condition, 3 car garage, walking distance to downtown, good neighborhood. FHA terms.

$550 DOWN
Neat 2 bedroom with basement, gas heat, good location with lots of shade. FHA terms.

List With SCHRAM
And Call The Van
1111 JOSLYN AVE. FE 5-9471
REALTOR MLS
INVESTMENT OPPORTUNITY — 3 room house, new aluminum siding, storms, screens, roof, furnace, 1½ baths, attached Walled Lake area. Tenants are good pay. $15,000 cash. Principals only.

IN ROCHESTER
Lovely 3 bedroom brick ranch with "recreation room" in full basement. Built in kitchen with refrigerator, Patio. Fenced yard, 2½ car gas heat, city water and sewer. Nice landscaping. $22,500 for this new listing. 651-8502.

Shepard's Real Estate
JOHNSON
WATER FRONTAGE
On Canal at Cass Lake, 3-bedroom home with gas heat. Sewer and water. 2 car garage, beach across road. Close to bus, store and school. Full price only $9,500 — Terms or Trade.
Top paid for all types of property and land contracts.
Evenings after 6, call Mr. Joll, 682-0282.

A. Johnson & Son, Realtors
1704 S. Telegraph Rd. FE 4-2533
LAKE ORION, LAKE FRONT, year around, 2 bedrooms, large master bedroom has walk-in closet, 2 fireplaces, walk-in recreation room, l u m. siding, storms, screens, carport, large redwood canopy porch, beautiful view of lake, safe swimming, excellent fishing boating, Cash or terms — OWNER Detroit 864-9233. Evenings — Southfield 353-2512.
LAKE FRONT, JAYNO HEIGHTS. Exclusive, modern, convenient Owner, FE 8-9238, Sun. OR 3-2608.

LAKE ORION
4 bedroom home, basement, garage, fenced yard. For sale or trade. $16,900. 731-7827.

LAZENBY
EAST SIDE
3 bedrooms, aluminum sided bungalow, nice size newly carpeted living room and dining room, bright cheery kitchen and it's a step saver, nicely landscaped fenced yard with a car and half garage on a corner lot. Priced to sell at only $15,500—FHA terms with only $500 down.
ROYCE LAZENBY, Realtor
Open Daily from 9 to 5:30 p.m.
Sunday, 1-5 p.m.

Sale Houses 49

LAKE ORION
3 bedroom 1½ story home with hardwood floor and separate laundry room, newly decorated, priced at no money down to qualified GI.
C. Schuett
FE 3-7088 MA 3-0288

Mixed Area
EAST SIDE ATTRACTIVE 2 bedroom home with carpeting in extra large living room, wall to wall carpeting in bedrooms, ceramic fireplace with accessories. Dining area wall panelled in family room, kitchen, breakfast nook, Lots of built-in drawers, closets and storage space. Full bsmt., partly finished rec. room, oil heat, glassed-in porch, 2½-car garage, also extra 1½ car attached garage. Just $14,-900 with $500 down plus closing costs.

$7,800 FULL PRICE. 3 bedrooms, living and dining room, 4 piece bath, bsmt. and gas heat, "p" pond to fish. Closing costs or $300 down on FHA.

EVA HOWARD FE 2-6412
Miller Realty, 670 W. Huron

MODEL OPEN
"IT'S TRADING TIME"
DAILY 2-8 P.M.
SAT. 2-6 P.M.
SUN. 2-6 P.M.
"LAKE ANGELUS LAKEVIEW ESTATES"
West Walton Blvd. to Clintonville Rd. to Subdivision
2859 Costa Mesa Ct.
Ranchers, winged colonials and colonials from $25,950. Including Lake privileges, private lake privileges cannal front and waterfront lots to choose from SEE THEM SOON.

KAMPSEN
1071 W. Huron St. FE 4-0921
NORTH SIDE
3 bedrooms, full dining room, carpeted living room, 1½ baths, gas heat, beautiful landscaped lot, 2 car garage, choice location. Convenient terms.

TOM
REAGAN
REAL ESTATE
2251 N. Opdyke FE 3-8181
NEW 3 BEDROOM 1½ Baths, Ch. Full basement, Nice lot with trees. Lake privileges. $16,900.

DON E. McDONAID
Licensed builder
OR 2-2837
New 4 BEDROOM HOME, 2 HALF and 1 full bath, lower level fully carpeted. Hot water heat, family fireplace, Attached 2½ car garage. Excellent subdivision, immediate possession. Waterford Township. $26,950. OR 3-7440.

NORTH PONTIAC
3 bedroom older home with carpeted dining room and living room, full basement, only $450 down on FHA or no money down on GI.
C. Schuett
FE 3-7088 MA 3-0288

NO YOU CAN'T
Tell from riding by, you must see the inside to appreciate this lovely home. 2 bedrooms, semi-bungalow is in excellent condition. Full basement, gas heat, attached carpeting. Located close to K-mart. Can be bought for $100 down, asking price $11,900.

YORK
WE BUY WE TRADE
OR 4-0363 OR 4-0363
4713 Dixie Hwy., Drayton Plains
ORION — 2-BEDROOM STARTER, 2½ living, corner lot, 693-6859 eve.
PALMS JOY BUILDERS INC.
2970 W. HIGHLAND ROAD (M59)
Offers Lakefront Living

PSST! THERE'S BRAND NEW ranch; looking tri-level with studio ceilings, 1st floor 3 bedrooms, double sink, Ceramic tiled, Bath upstairs, is also fireplace in walkout family room with 1½ bath and laundry room lower level. Almost 1,700 sq. ft. of living. This home won't last at $26,800 lot included. $5,700 down and closing cost. Where? Watkins Hills off Dixie, Lorena at Teresa. Call 623-8670 2 p.m. only please.
Ross Homes.

PROFESSIONALS
Cranberry-Lake Estate, 2 year old 4 bedroom colonial with radiant heat, has formal dining room with separate breakfast nook, interc

Sale Houses 49

Brown

Realtors & Builders Since 1939

COZY BUNGALOW in Union Lake area. In excellent condition with carpeted living room and dining room, country kitchen, 2 roomy bedrooms, 2½ car garage, fenced yard. Land contract available. $1500 down—$12,900 full price.

Gis—NO MONEY DOWN. 3 bedroom home with basement and garage in excellent condition. Near schools and stores. Mixed neighborhood. $12,050 with list closing costs.

Les Brown, Realtor
509 Elizabeth Lk. Rd.
(Across from the Mall)
FE 2-4810 or FE 4-3561

VON

Pontiac Northern Area
Lovely 3-room aluminum sided home, 3 nice size bedrooms. Oil heat, paved street, 1½-car garage. Children's playhouse in the back yard. Nice flowers and landscaping. Near good schools and stores. Only $14,100. FHA or GI.

Herrington Hills
5-room brick ranch home, 3 bedrooms. Hardwood floors. Full basement. Gas heat. Nice landscaping. Patio in back yard. Near shopping and good schools. Only $15,500. FHA or GI.

Like a New House?
Call us for information on our $11,860 3-bedroom aluminum sided ranch. Terms to suit you. Conventional. Realcraft, 332-8101.

VON REALTY
GEORGE VONDERHARR, Realtor
In the Mall MLS Room 110
682-5802. If busy 682-5800

STOUTS

Best Buys Today

4-BEDROOM RANCH HOME—
Brand new offering in Waterford Township. this aluminum sided ranch offers the utmost in living. Includes 12'x25' family room, 12'x24' heated porch. Very neat and attractive throughout. 2½ car garage with paved drive. Yard practically all fenced. Priced at $17,900, see it, you'll buy it!

OFF PADDOCK —
7-room, 1½-story older home in good condition. Includes 3 bedrooms, full basement, and natural gas furnace. Garage. Well situated lot. $8,500. Quick possession.

WOODED RETREAT—
Beautiful 3-acre wooded parcel with lovely 3-bedroom trilevel home. Beautiful ceiling in living room, separate dining room, kitchen with built-in oven and range, refrigerator and freezer, 2 baths, oil fired hot water heat, attached 2½-car garage, blacktop drive. Only 5 minutes from downtown Pontiac. Priced to sell with $1,500 down, balance on land contract.

S. SANFORD BARGAIN—
Two-story older home on paved street with spacious living room, dining room, kitchen down, 3 bedrooms and bath up. Full basement, 1-car garage. Priced right at $6,950.

Warren Stout, Realtor
1450 N. Opdyke Rd. FE 5-8165
Multiple Listing Service
Daily 'til 8

TIMES

GOING ON VACATION?
Why not buy this year-around lake-front home with safe sand beach and have fun to the beat heart's delight? This lovely Redwood wood home with exposed beamed ceilings, gas heat, charming fireplace and large lot can be your camping grounds for only $16,500, no down payment to qualified veterans who would consider land contract with substantial down payment. Call for your personal appointment and if you act fast, you can raise the flag here by the 4th of July.

120 RUTH STREET
Is the address of this lovely bedroom, 2-bath home with full basement, gas heat, plastered walls. All the city conveniences. We also are offering you a garage, across front porch for your summer sitting, wall-to-wall carpeting and home is in well-kept condition. This home is hard to beat for only $13,950 and is available either FHA or 5 per cent down plus costs or veterans, no money down. Call for your personal appointment, this one won't last long.

WE HAVE 3 LOVELY LAKE FRONT LOTS on a semi-private sandy beach, good fishing and boating lake, lots of large trees. These are excellent building sites ½ mile from I-75 and U.S. 10 intersection. Don't pass up an excellent opportunity to buy one of these valuable building locations and start your home today.

WHEN YOU SEEK OUR SERVICE YOU

"JOIN THE MARCH TO TIMES"

Times Realty
5890 DIXIE HIGHWAY
623-0600 REALTOR Open 9-9 Daily

TED'S TRADE IN WEEK

SPANKING NEW, away from town, near Clarkston only minutes from I-75, handsome 3-bedroom brick ranch, luxurious carpeting, decorated with taste, 2½ baths, family room, Andersen thermal windows, full basement, attached garage, over 2 acre lot. Call now for further information. You can move into this one before yours is sold.

NOTHING DOWN
TO GIs, sharp 3-bedroom home in Waterford. Aluminum storms and screens, fenced yard, paved streets 1½ baths, carpeting, in a good location. CALL NOW.

ALL OF THIS
3-bedroom, large family room, formal dining room, built-ins, 2-car garage, large lot, lake privileges, many extras. Trade your way into your next home. $21,500 full price.

CITY LIVING
Close to schools, shopping and all the city conveniences. We have a sharp 2-bedroom home with a full basement and recreation room, fenced yard, paved streets and drive, full price — $13,950. 10 per cent down or we will take your present lot — home or what have you in trade.

THERE'S NO OBLIGATION
FOR GUARANTEED EQUITY TRADE SERVICE, call TED'S! TED'S trade specialists find the home you want. Appraise your home and we'll come up with the trade we're sure you'll like. We'll smile, shake your hand and say your farewell whether you answer YES or NO. It makes good house sense to TRADE.

McCULLOUGH REALTY
6460 Highland Rd. (M-59) MLS
674-2238 674-2239

Sale Houses 49

O'NEIL

WHY NOT TRADE?

THE BRIGHT GLOW OF PRIDE
will shine in the eyes of your wife and children as they enjoy their "This belongs to us." Located in the Fox Bay area this almost new home has center hall entrance, carpeted living room and 3 spacious bedrooms. The country style kitchen (fully equipped) with ample area for eating. Large family room with natural fireplace, 1½ baths, full basement, attached 2 car garage, $19,500.

TOWERING TREES PLUS
a smartly styled, big family sized 3 bedroom split level home, with 2 full baths. Large family room on the lower level, with fireplace. This non-drafty home has a 2 car garage and all the street improvements. You will find luxury nylon carpeting in the entire upper living, the extra large, oak shaded rear yard is just a stones throw from the lovely beach at Lotus Lake. See this home and get ready to move to Lotus Lake Estates where the swimming, boating and fishing is outstanding. The price is $26,500 and you may trade in your present home. 8-27

"Happiness Is A Beautiful Home of Your Own"
and happiness can be yours in this spacious 3 bedroom brick and aluminum ranch, 1½ baths, large living room (28'x14'), separate dining room and a big 2½ car attached garage. There is a large semi-finished family room and as a bonus, an inviting swimming pool with all the accessories. This beauty has hardwood floors throughout, a beautiful fireplace facing 2 ways. Electric kitchen with built-in stove, oven and counter-top. Full basement, gas heat. Lot size 100'x200'. Only $25,900. Why not trade your present home? 2-26

GOOD MORNING
Looking for a 3 bedroom home? ... with carpeted living room, compact kitchen with built-in range, 1½ baths, lots of closet space. Attached 2 car garage, at only $19,500. To see it is to buy it. Call ... 1-3

THREE-BEDROOM BRICK
full basement, water softener, dishwasher & fan in kitchen, blinds and curtains, nice fenced in yard with sand box for kiddies. Two car garage. Call today, we can get you started.

LIKE NEW,
you'll be glad we showed you this custom built ranch. There's space for the whole family in this perfect lot. The master bedroom is 14.6x13, with large walk-in closet. Nice kitchen with dining area and built-ins. Hardwood floors, has heat and air conditioned. 2½ baths, aluminum neighborhood and only $13,600. 10 per cent down, the price is right. 7-22

LIST WITH O'NEIL REALTY
for 3 Good Reasons:
We think our areas of values—
Our list of good prospects—
Our list of satisfied customers
Will make you glad you called.

RAY O'NEIL REALTY
3520 Pontiac Lake Road
Open Daily 9 to 9
Sunday 1 to 6
OR 4-2222 MLS 623-0708

DORRIS

Floyd Kent, Inc., Realtor
2200 Dixie Hwy. at Telegraph
FE 2-0123 or FE 2-7342

Lake Property 51

1½ LOTS ON SYLVAN LAKE, FOR permanent home only. James K Blvd. at end of Draper St. Phone 682-1750 after 5 p.m.

3 LOTS IN COMMERCE AT PRIvate beach, $2900 cash. EM 3-4664.

3 BEDROOMS, 2 baths, full basement, full walk-out basement, on private beach, Commerce Twp. Near I-75. $28,000 terms. Phone the owner. 627-2292—627-2505 days, Sundays 628-2880.

CLARKSTON
Aluminum sided, 2 bedroom, built-in, fully carpeted, 2 fireplaces, 2 car garage, Watters Lake privileges, owner. 394-0152.

CHOICE LAKE FRONT AND LAKE privileges, Lots at Jayno Heights, one of the finest areas in Oakland County. Priced from $4,950, we will take your present lot or home in trade. Custom homes by Custom Builders.
McCULLOUGH REALTY
TED McCULLOUGH JR., REALTOR
674-2239

DOUBLE LOT, RIVIERA A AND B subdivision at Elizabeth Lake. After 6 p.m. 365-5784.

Elizabeth Lake Front
Possible 3 lots, 2 with trees on street level. Walk-out lake level. Beautiful recreation room, 2 fireplaces, 2 baths, beautiful beach. A home for fun-relaxation. $24,500. Terms.

At Upper Straits
Attractive 2 bedroom home. Large living room. Large panelled porch overlooking lake. Aluminum siding, gas heat. Beautiful lot. Completely furnished if desired, $13,000, $2,500 down.
Elwood Realty 682-2410 682-0835

KAMPSEN

"IT" TRADING TIME"

LAKE FRONT LOT
100 ft. prime lake frontage sandy beach, numerous shade trees — $9950. CASH.

1071 W. Huron MLS FE 4-0921

KEATINGTON
Beautiful lake-front and lake-privilege lots available. Plan to build in this beautiful new town in Orion Township. Models open 3-6 daily, 1-6 Sat. and Sun.
HOWARD T. KEATING CO.
22000 M-24 (Dixie) 1 Mile S. of Birmingham
MI 6-1234

LAKE ORION — LOG HOME W/14x13x25 carpeted living room, lake privileges on Long Lake. Only $16,900.

Cottage and 24 lots for summer enjoyment or investment, west of Oxford, Ind. Dixie, M-24 Realty Acres Inc., MY 3-4262 or MY 3-6473.

LAKE FRONT HOMES — NEW and used — J. L. Daily Co. EM 3-4664.

LOOK AT THIS LAKE FRONT — 4-BEDROOMS, 2 baths, walk-out basement. Lots zoning to 4 ¼ acre sandy beach on quiet country street. Price $18,000, approx. $5,000 down.
OR 4-2004 4-H REAL ESTATE

PARTRIDGE
"IS THE BIRD TO SEE"

A BEAUTIFUL HOME SITE ON THE STRAITS OF MACKINAC frontage, 75 acres on the beautiful blue waters of our famous Straits. View Bois Blanc and Mackinac Islands and ships from all nations plying the S. Channel. What a delightful vacation spot for your summer or year-around home for only $2,500 per acre. Call 674-4428-LP

PONTIAC-CLARKSTON, WOLVERine Lake areas. Lots, $995, $10 mo. Fish, swim, boat. Priv. beaches, 15 min. Pontiac. Open Sunday. Bloch Bros. 623-1333. FE 4-4509.

RARE
LAKEFRONT HOME
We tried to find imperfections — we couldn't. Come out and see for yourself.
First you will be impressed with the landscaping, the pine trees, birch trees and the sandy beach. Then the home — solid and neat with its 3 bedrooms, family room on and 2 car garage. This home is completely insulated and has forced air heat, $19,500. Terms.

AT LAKE LOUISE
This home was built 1 year ago with flawless care, the 3 bedrooms are large and 2 have double closets and carpeting. There are 2 full bathrooms, living room, dining room plus kitchen and 2 car garage. If you want to add enjoyment to everyday living — see this. $26,900. Terms.

C. PANGUS INC., Realtors
630 M15 Ortonville
CALL COLLECT NA 7-2815
OPEN 7 DAYS A WEEK

Lake Property 51

THIS IS A PERFECT WAY TO GET away from it all in this completely furnished cabin on 3 nicely wooded lots. Fees. Immediate possession, with terms or cash. 1724 Inner Drive, Perry Lk. Ortonville. 627-3468.

WILLIAMS LAKE
Enjoy the summer in this 3-bedroom family home with lake privileges. Large living room, oil FA heat, attached 1½-car garage. Only 2 lots. Only a few hundred feet from the shore. Owner transferred. $11,500. By appointment.
The Rolfe H. Smith Co.
24 S. Telegraph FE 3-7848

Northern Property 51-A

3-BEDROOM CABIN AT GRASS Lake, north of Clarkston, Gaylord, Pontiac Press Box C-44, Pontiac, Mich.

10 ACRES — WOODED — NEAR Gaylord, Michigan. Restricted private Community Lodge for subdivision, swimming pool, tennis and badminton courts, nature trails. Lake privileges on Lake Arrowhead. Good deer hunting. Only $2,500. Terms. Clark Real Estate, Will Huron. FE 3-7888.

CABIN, FURNISHED, NEAR AU Sable River, Mio, Mich. FE 8-8230.

CHOICE LAKE FRONT LOTS ON beautiful Negausee Lake west of Ewen, Mich. Paved drive. Purchase, 10 per cent down on land contract at 6% interest. Terms. WILL TAKE YOUR CITY OR NORTHERN LOT OR ACREAGE AS PART OF PAYMENT. Information call Dee Clarkston, our northern property specialist.
McCULLOUGH REALTY 674-2239
TED McCULLOUGH JR., REALTOR

FOR SALE OR TRADE FOR TRAVel trailer, lot on Thunder Bay River. OR 4-0884.

GRAYLING, 10 ACRES, COUNTY road frontage, all pines, borders state land. Priced at $1,000. Terms. Land O'Pines, LI 3-1900 (Eves. FE 8-8122).

GAYLORD AREA, 3 SEPARATE parcels nicely wooded, good trails, creek. OR 2-0884.

LEWISTON, MICHIGAN. 24 X 36 cabin, 3 years old, has 3 bedrooms, large living room, modern kitchen, large bath with tub and shower, and utility room. Large block off of East Twin Lake and 2 blocks from the town of Lewiston. Lake and shore lot and a boat dockage in private subdivision area of Lake View Acres. Priced at $9,000. Call 674-0856 after 7 p.m.

LOT, SAPPHIRE LAKE, LAKE Orion area. 682-5890.

NORTHERN LOT NEAR WEST Branch Rifle River on M-33, good location, and deer country. $700. FE 8-2091.

RIVERFRONT MUSKEGON RIVER at Evart, Mich, Bordering a trout stream, undeveloped and exclusive. Could purchase as 38 acres and develop your own, Gravel pit nearby. Call OR 3-2585 for more details.

Resort Property 52

FOR SALE OR RENT: 3 BEDroom cottage, large wooded lot for vacation or retirement, Rifle River area. FE 2-2158 after 6:30 p.m. Thurs. or Fri.

HIGHLAND-MILFORD AREA, 20 minutes Pontiac. 100'x150' lot. Low down payment, $25 mo. Rolling land. Open Sun. Bloch Bros. 623-1333. FE 4-4509.

NEW COTTAGE AND WOODED LOT. Low price $4,995. Low down. Private sand beach on large lake. Fishing and boating. Deer and pheasant hunting. Northern Development Co., Harrison. Office 1½ miles N. of M-55 (exit) from Wilson State Park. Open 7 days and a week. Member Chamber of Commerce.)

WATERFRONT LOT AND NEW cottage. Low down payment. Low monthly payments. Northern Development Co., Harrison.

Lots—Acreage 54

1 ACRE, 100' FRONTAGE, 3 MILES north of Oxford, Oakland County. $1,500. 628-4249, after 6 p.m.

1-2-3-5 ACRE PARCELS
Holly area — lake privileges. Also largrer acreage ready for development.

LAUINGER REALTY
1531 Williams Lake Rd. at M-59
674-0319

2 ACRES
Scenic lot on Big Lake road overlooking expressway. Very high and dry with many large and beautiful shade trees. Only at $4,500.

WARDEN REALTY

3434 W. Huron, Pontiac 333-7157
If no answer call 335-1190

5 LOTS VILLAGE OF METAMORA 825'x165'. $2,500.

5 AND 10 ACRE PARCELS, ROLLing and wooded. OA 8-2013. A. Sanders.

5-30 ACRES, WOODED RIVER frontage, Mr. Fowler, EM 3-9531, EM 3-6663.

10 ACRES FOR PRIVACY, PLEASure, Investment, FE 2-2144, L. Smith.

50 x 165' LOT, NEAR CLARKSTON, $1,500. OR 4-0884.

95 ACRES
SPRINGFIELD TWP.
Over 2000 ft. frontage on Dixie Hwy. Level land ideal for many uses. Priced at $1,000 per acre or terms.

16 ACRES
Near Pontiac Airport, ideal industrial site. $34,000. 25 per cent down.

WEST HURON ST.
149 ft. corner Voorheis, office site. 100 ft. near Josephine, zoned commercial.

BATEMAN
COMMERCIAL DEPARTMENT
377 S. Telegraph Rd.
338-9641
after 5 call 334-8109

123 X 147 LOT, WALL CASH OFfers will be considered. Owner 363-9531.

BUTIFUL TOWNSEND CANAL Lake Lot. 674-2478 before 8 p.m.

DO YOU REALLY WANT TO SELL YOUR PROPERTY?

BREWER
Real Estate
BEAUTIFUL CORNER LOT, Shoreview and Donelson Park Sub. Waterford Twp.

3 CORNER LOTS — Elkinfort and Highland Rd. (M-59). Brendle Heights Sub. lake privileges. White Lake Twp.

3 LOTS on Cooley Lake canal, Cedar Island Rd. and Fairview, White Lake Twp.

CALL EDWARD CHEZ
724 Riker Bldg. FE 4-5181

ELIZABETH LAKE ESTATES
Lake privileges, high and level, excellent perk test. Suitable for many style home. Large beach and boating privileges. $3,500. By Owner. FE 5-0198.

Interested in Acreage?
Call Underwood REAL ESTATE for parcels from ½ acre to 300 acres.
625-2615, Eves. 625-3125

OAKLAND COUNTY
VACANT 25 SCENIC ACRES — beautiful building site on hill with lake potential for 12 acre lake. 10 acres of woods, 12 acres tillable land in front. Only $1,000 per acre. Terms. deer, fox and coons. $23,000, terms.
RIDGEWAY, Realtor 338-4086

OAKLAND LAKE PRIVILEGES — 3 wooded lots on canal, $500. NORTH CITY ☆ Near Lincoln Jr. High. 682-3525.

WHILLPE LAKE FRONT — Large lot with over 400 ft. water frontage, $8250.

SCOTT LAKE PRIVILEGES — 3 lots, 50x200 each, $3800, $1000 down for all 3 or will split.

EAST CITY — Large lot, app. 60x323. Good, high building lot. $1500, $500 down.

WEST BLOOMFIELD TOWNSHIP, and 1-3 acre . $3850, $850 down.

C. PANGUS INC., Realtors
630 M15 Ortonville
CALL COLLECT NA 7-2815
OPEN 7 DAYS A WEEK

TIZZY

By Kate Osann



© 1967 by NEA, Inc. T.M. Reg. U.S. Pat. Off. 6-22

"Are you sure you didn't give me your pin because you want to go steady with our refrigerator?"

Lots—Acreage 54

COMMERCIAL LOT 123' ON 59 Hwy. 300' deep, also residential lot. 123'x130'. EM 3-5990.

CLARKSTON 5.6 ACRES, $6,000 OR trade North Cabin 4A 5-1502.

PEACE OF MIND
MAN'S MOST CHERISHED DREAM
The beauty and quiet of country living can help in achieving this goal.

1¼ acres in an area of fine homes, good road, 238'x262'. $1,950, $100 down.

3½ acres, wide frontage within 6 minutes of I-75 and all good land. $3,895, $300 down.

5 acres, scenic and rolling, some trees. $3,950, $800 down.

5 acres, beautiful sloping land and not far from I-75 expressway. $4,995, $ 15 per cent down.

10 acres, wooded hilly land on hard surface road near state owned lands. $7,995, $1,000 down.

10 acres, for a secluded home with trees and hills. $5,995, $600 down.

22 acres, facing road, adjoining state land, for recreation or private peaceful living, a wonderful family setting. $13,000, terms.

C. PANGUS INC., Realtors
OPEN 7 DAYS A WEEK
630 M15 Ortonville
CALL COLLECT NA 7-2815

SUBURBAN LIVING AT ITS BEST
Live like you'd like to live in the country with lots of trees or in the city with sidewalks in this quaint, historic Clarkston, M15 and I-75. 5 and 2 acres highly restricted homesites. See this type of homes already here. You'll love the area, the neighbors and just everything about Allen-Wood Estates. 1-acre lots from $3,150. 2 acres from $5,850. Easy terms. Clarkston. It's spacious out here!
PARTRIDGE REALTORS
1050 W. HURON, FE 4-3581
OPEN WEEKNIGHTS 'TIL 9:00

TIRED OF THE HOT CITY?

Then why not enjoy the country feeling you'll get in Hi-Hill, green valleys, tree covered hills, 2 miles north of I-75 on Lapeer Rd. in Orion (low tax area) Oakland Township residential restrictions, large lots One at $3,200 and one at $15,000 and many in-between, priced to please you — CALL —

LADD'S OF PONTIAC
3677 Lapeer Rd. 391-3300

TODAY'S BUYS
30 ACRES, 990' frontage on Indianhead Rd. Independence Twp. $600 per acre, real low down payment.

2.2 ACRES, 1 mile northwest of Clarkston, 170' road frontage, $3,930.

110'X150' CORNER LOT. In Clarkston, $2,900.

100'X250' WOODED LOT with beautiful view of countryside. Near Cranberry Lake, north of Clarkston. $2,900.

250' ON STREAM. Blacktop road, $3,900.

½-ACRE WOODED LOT. Lake privileges on Deer Lake. $6,950.

Clarkston Real Estate
5856 S. Main MA 5-5821

WANTED: We are in dire need of building lots if you have a lot for sale call us.

VON REALTY
GEORGE VONDERHARR ,Realtor
In the Mall MLS Room 110
682-5802. If busy 682-5800

WATERFORD HILL MANOR. Wooded, level, 4½ acres of architecture possible on these lake-front, canal front, golf view and inside lots. Priv. beach. Prices start at $4,250, 20 per cent down.

WATERFORD REALTY
4540 Dixie Hwy. 673-1273
Multiple Listing Service

Sale Farms 56

80 TO 800 ACRES
In lower Michigan. Dairy, grain, beef or hogs? Name your farm needs, we have it at one of "Michigans" Farm Real Estate Headquarters. Ask for Jack Co., Coldwater, Michigan, Dale A. Dean Farm Broker and Auctioneer. Write or call 517-278-2377—days or 517-278-6129—nights.

DON SLE DUDS
Clean up and fix up old farm home on approx. 7-acre site. Has slight fire damage, partly repairable, 2 bedrooms, could be 3; basement, all heat; fruit trees. A steal at only $6,950. Can be bought on land contract.

HAGSTROM, Realtor
MULTIPLE LISTING SERVICE
4900 W. Huron OR 3-6229

Horse Lovers
Beautiful 40 acres. 3 bedroom home. Barn and other out buildings. On dead end road. Very scenic. All this for $45,000 on terms.

Lauinger
REALTY 674-0319

METAMORA AREA
70 ACRES With frontage on 2 roads. Large, basically sound house, 2 large barns suitable for livestock. Good lake. Nearby new tool shed. Other small buildings. $51,000.

C. A. WEBSTER, REALTOR
692-2291 628-2515

LARGE COUNTRY FARM HOME

3½ ACRES
A well maintained 4-bedroom home surrounded with maples, cherry, and pine trees. This home is complets with a 18'x18' living room, a 15'x16' dining room and forced air heat, barn and other out-buildings in excellent condition. $26,600. $6,800 down.

C. PANGUS INC., Realtors
630 M15 Ortonville
CALL COLLECT NA 7-2815
OPEN 7 DAYS A WEEK

Sale Farms 56

PARTRIDGE
"IS THE BIRD TO SEE"

ON ORCHARD FARM INVESTMENT 75 acres with 2244 fruit trees at the city limits of a south-central Michigan city. Over 1,000 trees have 4 years old. Red and yellow Stark Delicious of the most highly desirable and productive "spur type" trees. All together, there is a cross section of the 10 most popular varieties, which also includes some cherries, peaches, plums. Some sales are made at the busy roadside stand which also features cider and hot donuts — they make their own. All the modern orchard equipment and accessories and fixtures are included. For added income, there is a new 40'x80' fully equipped poultry building now leased at $275 mo. There is a delightful modern 2-bedroom brick bungalow with a finished recreation room, storage room and forced air heat. Also a 2-car garage. Here is a fine opportunity for the right man. Priced at $125,000 with easy terms or trade. Bare land may also be sold with $2,500 per acre at this city's edge. Yes, this farm will pay for itself quickly. No. 14-4405-Rms.
PARTRIDGE REALTORS
1050 W. HURON, FE 4-3581
OPEN WK. NITES 'TIL 9:00

Sale Business Property 57

FOR SALE OR LEASE SMALL HOtel. FE 5-4225.

GAYLORD

VACANT BUILDING. Three large show windows on main street of Lake Orion. 30' deep, located on M24 for parts, variety, discount, gift shop. Call MY 2-2821. FE 8-9693

LAWYERS

Real Estate Co.
Commercial unit 332 ft. on Perry St. 225 ft. deep with house on property, exc. investment opportunity. $54,600.

689-0610

3525 Rochester Rd. Troy

HAVE 1 APARTMENT—9 ROOM HOUSE ideal for large family, apts., business or investment, across from 1 ½ x 2½ car garage. Lot is included. $27,900. Green Acres Inc., MY 3-6262 or 625-2335.

MOTEL SITE
On U.S. 23, Fenton, Owen Rd. Interchange. Zoned for 62 units and restaurant. Survey shows great need. Easy terms.
MARQUETTE REALTY
Novi, Mich. 349-4433

Sale or Exchange 58

WANT:... REAL ESTATE PROBlems.
HAVE:... Ability to solve them
Tom Bateman, Realtor
FE 8-7161

Business Opportunities 59

APARTMENTS — 9 UNITS, 4 COTtages, and a big quiet lake home. Lake privileges on Walled Lake. For detailed information call us.
Bloomfield Hills, FE 4-0461

AUTO REPAIR GARAGE. DOING A volume business in a large and well equipped shop, located on M59 west of Pontiac Airport, building lease will gallon buy. For more information, call Don Parmeter, 673-0491.

RECEIVER — COCKTAIL Lounge and restaurant, 16-18 E. Pike, Downtown Pontiac, partially lot included. Building owners' will lease or sell. For details on building contact Joseph C. Cox, attorney, 112 E. Grand River, Fowlerville, Mich.

Developers

46 ACRES. Private lake, close in. Proposed plat in office.
110 ACRES, approximately ½ mi. frontage on Lotus Lake.
Many more acreages ready to develop.

Lauinger
REALTY 674-0319

DRIVE-IN
120' frontage on M-59 by 200' deep, masonry building with counters and counters. Inside and outside space for 24 cars comfortably. Present owner has been there for 12 years, Good gross. Price, $60,000 with $12,000 down.

STATEWIDE REAL ESTATE
2661 S. Lapeer Rd., Lake Orion
391-2000

FAST CASH FOR ALL BUSINESSES
Auctioneland, OR 4-3567.

GROCERY MARKET — BEER-wine license, 4-bedroom home in basement. Will also sell with groceries. Located on Elizabeth Lake Rd. 2 lots at rear of property would make ideal multiple site. Land contract terms available or we will take a trade. Should make excellent party store. Rental could make excellent income. McCULLOUGH REALTY, 674-2239.

GROCERY — BEER, WINE
Nice neighborhood grocery near Walled Lake. Good local trade, well established. Just $2,500 plus stock down buys real estate and all. SEE ITI

Warden Realty
3434 W. Huron, Pontiac 333-7157
If no answer call 335-1190

MOTEL — HOTEL AND DINING quarters, 9 units. Modern. Sleeps 25. Heating rooms. $45,000-$16,000 down. Box 89, Houghton Lake 366.

MOTEL SITE
On U.S. 23, Fenton, Owen Rd. Interchange. Zoned for 62 units and restaurant. Survey shows great need. Easy terms.
MARQUETTE REALTY
Novi, Mich. 349-4433

POP CORN TRUCK, COMPLETELY equipped $800. Can be seen at Crescent Lake Park and Cedar Lake Rd.

SPORTING EQUIPMENT STORE — One of the largest in the Thumb area, shows good profit, $70,000 down will put you in business. PIPER REALTY, Phone area 313, 644-3944.

Business Opportunities 59

SUNOCO

Dealer Franchise
AVAILABLE IN THE GREATER PONTIAC AREA
Have you ever considered the decision of becoming in business for your own — create your own earning opportunities equal to your ambition and desires?

Sunoco Offers:
1—a custom blended gasolines from Sunoco.
2—Salary paid during a complete training period.
3—Annual TBA refunds
4—High volume accounts

Call Sun Oil Co.
WEEKDAYS MI 6-6674 AND WEEKENDS MR. PASCOE, 391-1817.

Sale Land Contracts 60

1 TO 50
LAND CONTRACTS
Urgently needed. See us before you deal.
WARREN STOUT, Realtor
1450 N. Opdyke Rd. FE 5-8165
Open Eves. 'til 8 p.m.

ACTION
On your land contract, large or small, call Mr. Hiller, FE 2-0179. Broker, 3791 Highland Rd. (M-59)

LAND CONTRACT TO SOME — 3 bedroom — Write replies to Pontiac Press Box 10.

LAND CONTRACT FOR SALE — Mr. Hackett — @M 3-6703.

LAND CONTRACTS — WE CAN Contract Ron O'Neil or Nick Backa: Lukas at OR 4-2222.

Wanted Contracts-Mtg. 60-A

CASH FOR LAND CONTRACTS. L. J. Van Well, 4540 Dixie Hwy. OR 3-1355.

NEED LAND CONTRACTS. SMALL discounts. Earl Garretts. MA 4-5400, EMpire 3-4086.

1 TO 50
LAND CONTRACTS
Urgently needed. See us before you deal.
WARREN STOUT, Realtor
1450 N. Opdyke Rd. FE 5-8165
Open Eves. 'til 8 p.m.

OUR OFFICE SPECIALIZES IN land contract collections.
FLOYD KENT, REALTOR
82½ N. Saginaw FE 5-6101

QUICK CASH FOR LAND CONtracts. Clark Real Estate, FE 3-7888, res. FE 4-4813, Mr. Clark.

Money to Loan 61

(Licensed Money Lender)

LOANS TO $1,000
Usually on first visit. Quick, friendly, helpful.
FE 2-9206
Is the number to call.
OAKLAND LOAN CO.
202 Pontiac State Bank Bldg.
9-5 — Friday 9-7 Sat.

LOANS
Is guard Payment Plan
BAXTER & STONESTONE
Finance Co.
401 Pontiac State Bank Building
FE 4-1538-9

GAYLORD LOANS

$25 TO $1,000
COMMUNITY LOAN CO.
30 E. LAWRENCE FE 8-0421

Swaps 63

1 OWNER, 1960 PLYMOUTH SEdan, Swap or sell, $75. FE 2-6165.

1½ TON DUMP TRUCK. TRADE for 600 CC or bigger of equal value or sell for $400. OR 3-6868.

FENCING FOR MOTORCYCLE 74 HARLEY.

HAMMOND CHORD ORGAN, EXC condition. Trade for 12' or 14' aluminum boat, motor and trailer. 682-0516.

RETIREE LET'S TRADE TAMPA home for Pontiac. Minimum maintenance, maximum satisfaction. $12,000. Flexible trade. 647-4785.

SELL OR TRADE $60 LADDER rack for GMC or Chevy pickup. 391-2388.

WILL TRADE PLUMBING, HEATing, air conditioning & sprinkling job for down payment on property. 363-4666.

Sale Clothing 64

LITTLE GIRL'S FLOWER GIRL dress with matching bonnet. Size 4. Worn once, $20. OR 3-6882.

RESALE — RUMMAGE SHOP — men's and children's. Baldwin. wedding GOWN AND VEIL, SIZE 12; beige Cashmere coat w/fur collar, size 14; misc. baby clothing. MI 6-7109.

Sale Household Goods 65

½ REGULAR PRICE
START SEWING NOW

SINGER ZIGZAGGER. In wood case, regular or fancy sewing. Only $31.50 or $4.00 monthly.

1967 ZIG-ZAG
IN LOVELY WOOD CABINET
Just set the dire need dials for buttonholes, monograms, all sewing needs. No attachments necessary. Sold new for $199, balance $69.02 or $5.00 monthly.

1966 NECCHI
Zig-Zagger for button holes, hems, monograms etc. Pay only $46.52 or $4.50 monthly.

CALL 335-9284
RICHMAN BROS. SEWING
"QUALITY-VALUE-SERVICE
½ WHAT YOU'D EXPECT TO PAY

ROOMS

BRAND NEW FURNITURE

$277

$2.50 per week

LITTLE JOE'S
Bargain House
1461 Baldwin at Huron FE 2-6462
Acres of Free Parking
Open 9 to 9 Sat. 'til 6 p.m.
1—SIGNATURE WASHER IN GOOD condition. 1—2-year baby crib, 1—22" TV. Both for $60. Call 335-6588 or come by 9 Liberty.

1—30" STOVE, $65; REFRIGERATOR $45; dishwasher $40; TV $45; $50; living room, $50; dresser, $25; buffet, china cabinet, secretary desk, misc. items; 2-pc. end tables, desk, built-in electric stove, gas dryer. M. C. Lipsett 559 N. Perry.

2 PIECE SECTIONAL, 7' STEEL and tables and 1 corner table. $75. FE 4-6446.

2 APARTMENT SIZE GAS STOVES. 602 Mt. Carmens St.

2 MATCHING GOLD PRINT Italian Provincial chairs. Fruitwood trim. Original price $160 each, make offer. 363-9788.

3 PIECE BROWN LEATHER sectional rocker, cocktail table, drapes, all good condition. FE 4-2886.

3 Rooms Furniture
BRAND NEW
$288 $2.50 Weekly
PEARSON'S FURNITURE
210 E. Pike Between Paddock and Cass
Open Mon. and Fri. 'til 9 p.m.

4-PIECE BEDROOM SET, with mattress and springs
$89.00 $2.50 Weekly
PEARSON'S FURNITURE
210 E. Pike FE 4-7881

6-PIECE HEAVY CARVED OAK dining room set with buffet and Credenza Buffet. $235. 673-6447.

9x12 Linoleum Rugs . . $3.89
Solid Vinyl Tile ..... 7c ea.
Vinyl Asbestos tile ..... 7c ea.
Inlaid Vinyl ..... 9c ea.
Floor Shop—2255 Elizabeth Lake

"Across From the Mall"

17' DELUXE UPRIGHT HOME freezer, like new, $125. (Terms). Riding lawnmower, runs fine $45 cash. Little Joe's. FE 2-6462 or OR 3-6976.

30" GAS RANGE, $50
674-3096

50 GALLON ELECTRIC HOT WAter heater $35. Very clean 40" elec. range $50. OR 3-6462.

Sale Household Goods 65

32" ECLIPSE SPEEDWAY HEAVY-duty reel mower with riding pulley. Powered by Briggs and Stratton 5 h.p. engine, model 14 Rd. with reduction gear. Excellent cond. $225 Call MI 7-0926.

1961 FRIGIDAIRE WASHER AND dryer, yellow, Frigidaire built-in dishwasher. Thermador built-in oven, small. MAyfair 6-3710.

A-1
COMPLETE HOUSEFUL
$295

Sofa, chair, 3 tables, 2 lamps, 6-piece bedroom, 5-pc. dinette set, stove and refrigerator, $295. Terms $5.25 week. Call Mr. Adams at FE 4-0904. WORLD WIDE (next to K-Mart).

ADMIRAL REFRIGERATOR-freezer, very good cond. 8 yrs. old, $85. Boy's bike, 26", $15. 651-4137.

AUTOMATIC WASHER AND DRYer. 2 cycle, exc. cond. $175. 2-2073.

AUTOMATIC ELECTRIC RANGE, with oven and clock. Like new, 1-year-old. $84. 682-6388 before 5 p.m. day.

BRAND-NEW END AND COFFEE tables, $5.85 ea. Little Joe's, FE 2-6462.

BRONZE OR CHROME DINETTE sale, BRAND NEW. Large and small size round, drop-leaf, rectangular) tables in 3-, 5- and 7pc. sets. $24.95 up.
PEARSON'S FURNITURE
210 E. Pike FE 4-7881

BUNK BEDS
Choice of 13 styles, trundle beds, triple trundle beds and bunk beds complete. $69.50 and up. Pearson's Furniture, 210 E. Pike.

BUNK BEDS, SPRING AND MATtress $35. 2 baby beds, 1 with pad $10. Child's gym set, $7. Frigidaire electric dryer, $25. 8' wringer washer refrigerator across top freezer, $25 — 32" gas range, $25. FE 8-1831.

CHEST OF DRAWERS (NEW)
$18.95 up
Maple, walnut and white
PEARSON'S FURNITURE
210 E. Pike FE 4-7881

CLEAN, RECONDITIONED APPLIances. Washer and dryer parts.
MICHIGAN APPLIANCE CO.
2282 Dixie Hwy. 673-8011

COMPLETE HOUSEHOLD ITEMS. Very electronic equipment. Pictures and odd appliances. Inquire 236 Orchard Lake. FE 5-5963.

COTTAGE FURNISHINGS — MAKE us an offer and take it with you. Electric stove and refrigerator, 3 bunk beds complete, rustic bed, naugahyde davenport and chair, 8 chairs, glider, drop-leaf maple chests, lamps etc. On White Lake. 3099 Ridge Rd. Take M59 to Command to Grass Lake Rd., west on Grass Lake Rd. to Ridge Rd. and north 200 yards. Sat. & Sun. only 24.

COUCH AND 2 CHAIRS, 2 END tables, FE 5-7395, after 3.

DAMAGED IN SHIPMENT — 2 bedrooms and 3 dressers, regular $97 ea., Little Joe's — FE 2-6462.

DINING ROOM SET — TABLE, 4 chairs, buffet,

For Sale Miscellaneous 67

GARAGE SALE, JUNE 23, 24. Electric washer, dryer, refrigerator, stove, clothing, china, glassware, furniture, plumbing fixtures. Misc. 1087 Yorkshire. Birmingham, near Eton.

GARAGE SALE, JUNE 23, 24 10 to 4 p.m. Moving Washer, dryer, garden tools, Furniture. Misc. 567 Sunnycrest, off Inkster.

GARAGE SALE, JUNE 23-24, 9-4, carpets, dinette set, 3 piece sectional, sinks, cabinets, fireplace, Misc., 2849 Kenilworth, off Auburn, Lk. Rd. 1½ miles west of Waterford Drive-in.

GARAGE — RUMMAGE SALE: June 23-24, 9 a.m. 3611 Lake Oakland Shores Dr. Drayton, off Walton.

GARAGE SALE, SIGMA BETA SORority, 2139 Devonshire, Bloomfield Hills. Friday and Saturday, June 23rd and 24th, 10 to 5. FE 3-2242.

GOLF CLUBS, BAG, $50

L.H., Spaulding Top Flite Reg. 4 woods, 8 irons.

DAVENPORT, BLACK NAUGAHYDE

30x75 Ideal for office, $30.

FAN, 20" ESKIMO

Window or Floor, 2 speed, $15.

Call Sat. and Sun. until noon 335-9408

GAS FURNACE, 60,000 BTU, 4-stair Hi-boy, $85. 2 electric voice stereo enclosures 3 speakers, $90. 3 h.p. gas 1200 watt AC elec. generator, new, $130. Ariens super roto tiller, 7½ h.p. with reverse, like new, $130. Many other items, moving out of state. 625-3006.

GIBSON DEHUMIDIFIER, MAKES damp rec. room dry. Exc. cond. $45. NA 7-3628.

50-KART, GOOD CONDITION — 673-9687.

GRAVELY SUPER TRACTOR, 30" reel mower, sulky, lawn sweeper, roller, 13 months old. Cost over $1,100, sacrifice, $750. Working out state forces sale. Call after 5 p.m. 6-24-67, 2717 Aldgate Bloomfield Hills.

HO TRAINS, CALL BEFORE 2 P.M. set or separate. 673-7673.

HOFFMAN ELECTRONIC ELECtrolysis machine, white leather portable, used very little, like new. 625-1192.

HOT WATER HEATER, 30-GAL., gas. Comments approved, like value, $39.95 and $49.95. Marred. Also electric and bottle heaters. These are terrific values in quality heaters. Michigan Fluorescent, 393 Orchard Lake Ave. FE 4-0811.

HOUSEHOLD GOODS, PONY SADdles and bridles, misc. OR 3-7207. 4482 Clintonville Rd.

HUMIDIFIER, ELECTRIC ADDING machine, antique recad albums, 334-5881.

JACOBSON SELF-PROPELLED 21" reel type mower, $75. 674-2861.

KEEP CARPET CLEANING PROBlems temporary. Rent electric shampooer $1. Wealthy Supply Co. 2685 Lapeer Rd.

KIRBY REBUILT

With attachments . . . $75. Fully Guaranteed.

Kirby Service & Supply Co.

2617 Dixie Hwy. FE 4-0526

KNOB HILL SUBDIVISION SALE at Puma House (Querton and Van Hess Rd.) Bloomfield Twp. 1-4 p.m. Saturday.

LADY'S NEW SIZE 7½ ENGLISH riding boots, $25. 682-2141.

LAVATORIES, COMPLETE, $24.50 value $14.95; also bathtubs, toilets, shower doors, faucets, terrific values. Michigan Fluorescent, 393 Orchard Lake Ave. FE 4-8462.—1.

LIKE NEW, SMITH CORONA ELECtric Cornet Typewriter, $75. 334-8901.

LIONELL TRAINS — O GAUGE, 3 engines, switches, galaxy, 4 train layout, Cost over $1,000, will sell cheap. 332-1530.

MACCORMAC 10 LB TRACTOR, household furniture, misc. items. 461 E.-3782.

MOWERS $50, 992 MT. CLEMens, Taylor's Lawn Mower Service.

MUST SELL, BARGAINS: GARAGE sale daily 2-5 afternoons, through Sunday. Antique walnut dresser, silver tea set, antique china, bed set of drums; much fine clothing, ski boots, books galore. 1 mile north on Rochester Heights Drive (just south of East-long Lake Rd.) Go Rochester Heights Drive arms Rd. to Hickory Heights Drive (just south of East-long Lake Rd.) Go Hickory Heights Drive to 3928 Spur Hill.

NEIGHBORHOOD GARAGE SALE— Thurs. and Fri. 9 to 5. Clothing; crib; misc. 1868 Ward Rd., W. of Telegraph and Orchard Lake.

OIL PURANCES, FAIR CONDITION suitable for temporary heat $15. Blvd. Supply FE 3-7081

OIL TANK GOOD COND. $10. FE 8-3061, 99 East Maryland.

OUTDOOR FURNITURE SALES — The old fashioned picnic table and lawn swing; 4 ft. $19.95, 5 ft. $21.95. 6-0688 or FE 5-9178.

PICNIC TABLES 3 SIZES, LAWN swings, outdoor ornaments, gifts, gags and jokes, Elberta Fruit Outpost. 3265 Dixie Hwy. OR 3-4744.

PLASTIC WATER PIPE, ¾", $3.65 per bundred; 1", $5.65 per hundred; 1½", $10.01. G. A. Thompson, 7005 Alt 59 W.

PLUMBING BARGAINS. FREE standing toilet, $14.95; 30-gallon heater, $49.95; 52-gallon heater, $59.95; laundry tray, trim, $19.95; shower stalls with door, $39.95; bowl sink, $12.95; lavs., $2.95; tubs, $20 and up. Pipe cut and threaded. SAVE PLUMBING SUPPLY, 682-2200. WIN, FE 4-1316.

PORCH GLIDER $25, ROSE FOAM provincial chair $35, 626-8737.

REPOSSESSED Riding Lawnmower

Also 4 new ones.

$1.25 PER WEEK

Goodyear Service Store

1370 Wide Track Dr. West Pontiac

RAILROAD TIES, NEW AND USED. Antique fence rails, split and round. 628-1979.

RIDING POWER MOWER with positraction, 4 HP motor, 36" dachable blades. Good tires, good condition $125. FE 4-9713.

RUMMAGE SALE, 6180 MAYBEE between Sashabaw and Dixie, June 22-23 9-4 p.m.

RUMMAGE SALE: 336 Marion, off Elizabeth Lk. Rd., Thurs., Fri., Sat.

RUMMAGE SALE FRIDAY JUNE 23, clothing and misc. 124 Calvert, Pontiac, 332-8453.

SEASON'S CLEARANCE SALE of all used and new desks, tables, typewriters, adding machines — drafting tables, etc. Forbes, 4500 Dixie, Drayton, OR 3-9767.

SMALL CAMPING TRAILER — 437 Marion, Pontiac.

SOUP'S ON, THE RUG THAT IS, so clean the spot with Blue Lustre. Rent electric shampooer $1. Brownies Hdwe. 952 Joslyn.

SPREAD-SAFE PAINTS, WARWICK Supply, 2678 Orchard Lake. 682-2830.

STERLING SILVER DAMASK Rose pattern — 2 place settings and assorted pieces. Make an offer. 363-5268.

STEREO RECORD PLAYER, office desk, baby scales, rocking horse, tricycle, 4 kitchen chairs, Hoover Vacuum, double bed frame, 682-1485.

SUPER STUFF, SURE NUFF!! That's Blue Lustre for cleaning rugs and upholstery. Rent electric shampooer $1. Hudson's Hdwe. 41 S. Walton.

TUB ENCLOSURES, GLASS ONLY $25. G. A. Thompson, 7005 Alt 59 W.

TALBOTT LUMBER

¼" Black and Decker drill, $9.99 Appliance rollers, $7.95 a dz. 4'x8'x¼" particle board, $4.95 ea. 1025 Oakland — FE 4-0241

THE SALVATION ARMY RED SHIELD STORE 118 W. LAWRENCE ST. Everything to meet your needs Clothing, furniture, appliances VERY GOOD RAILROAD TIES, will deliver, call after 6. UL 2-1692.

WASHING WIPING RAGS low as 19 cents lb. 25 lb. boxes to 300 lb. bales Blvd. Supply 332-7081. 500 S. Blvd. E.

WEDDING ANNOUNCEMENTS AT discount prices. Forbes Printing and Office Supplies, 4500 Dixie Hwy. OR 3-9767.

Hand Tools—Machinery 68

1, QUICK-WAY VALVE GRINDING machine with all attachments, brand new, $695. See it at Hollerback Auto Parts—273 Baldwin Ave., Pontiac. 338-4051.

8" BENCH SAW, 6" JOINTER-planer, 1½ HP motor, water softener, 1½ HP motor, 210 gal. tank, manuals, reel hand mower, Zephyr skill saw, ¼ HP motor, Builders floor saw, saw blades. Tires, misc. 682-2830.

36" VAN TRAILERS, CAN BE USED for the cost or ideal for storage. Blvd. Supply 332-7081. 500 S. Blvd. E.

POWER AND HAND TOOLS, 391-2070 after 4.

WANTED: SMALL DREDGE, WILL take one that is not in working cond. 651-7084.

Musical Goods 71

8 PIECE DRUM SET, WHITEHALL, drums, $200. MY 3-2994 after 10 a.m.

$249 TWO KEYBOARD CHORD ORgan, $125, like new, 682-6451.

NEW PORTO ORGAN AND AMPLIfier, never been used, $850 new, must sell for $595. Call 682-4154.

ALTO SAXOPHONE, GOOD COND. $250 when new, $85 or best offer. Call EM 3-2088.

BARITONE UKES, $21 and $26. All Mahogany.

STORY & CLARK ORGANS $585 and up

MORRIS MUSIC

24 S. Telegraph FE 2-0567

Across from Tel-Huron

BEAUTIFUL SPINET UPRIGHT piano with bench, $300. 682-2298.

BEAUTIFUL OLD LUDWIG UPright piano, built in 1886, wonderful cond., lovely tone and recently refinished, mahogany case, walnut, burnt, fancy carved front, $200. FE 4-3798.

GALLAGHER'S JUNE Piano and Organ Inventory Sale

Just arrived brand new spinet and console pianos from $397 up. Used pianos from $88 up. No money down—Bank terms 9-9 p.m. Sat., 10-5 p.m. 1710 S. Telegraph FE 4-0566

GIBSON GUITAR AND AMPLIFIER; Gibson vibra harp, both portable $325. 332-0027.

BEAUTIFUL WALNUT PIANO. $125 EM 3-3089

IF—YOU WANT TO SELL YOUR piano see Bert Allen at GRINNELL'S Pontiac Mall. 682-0422. Open 'til 9.

LIKE NEW KIMBALL SPINET 626-6583

UPRIGHT PIANOS TO SELL Smith Moving 10 S. Jessie, FE 4-4864.

USED PIANOS AND ORGANS

Organs from $388

Pianos from ..... $ 69

GRINNELL'S (Downtown Store) 27 S. Saginaw St.

UPRIGHT PIANO, YOU HAUL, $25 673-7353

UPRIGHT PIANO, SMALL, EXCELlent condition. $100. NA 7-3628.

USED LOWREY SPINET ORGAN in REAL WALNUT. $495. Also USED CABLE CONSOLE PIANO BARGAIN $445

SMILEY BROS. MUSIC 119 N. SAGINAW FE 4-4721

VIOLIN, GUITAR AND TRUMPET THOMAS ORGANS AND PIANOS INSTRUCTIONS AND INSTRUMENTS

JACK HAGAN MUSIC

469 Elizabeth Lake Rd. 332-0500

8192 Cooley Lake Rd. 363-5500

Music Lessons 71-A

ACCORDION, GUITAR LESSONS Sales-Service Pulaneski Or 3-5396

PIANO LESSONS, PONTIAC MALL area and sound. 3101 W. Huron 332-4163.

Sporting Goods 74

8'x4' SLATE TOP POOL TABLE, Exc. cond. FE 4-1008.

1967 FULL SIZE POOL TABLE, 1 piece slate top, 4 cues, 2 sets balls of original cost. FE 5-4700, eves. 674-4541.

BUY SELL TRADE

SV Guns—720 W. Huron—FE 4-7651

BOWS AND ARROWS, $45.00 up GENE'S ARCHERY—714 W. HURON

CLAY PIGEONS $2.59 BOX. Oodvale Gun Club FE 8-8533

GAMBLERS ALLOWED

Even though you won't need your gambling abilities, all you'll have is just a look at the Apache campers.

TRY YOUR LUCK

You can't lose, no matter which way you choose. Each Apache has plenty of space, both storage and head room. Special qualities is built in for your camping needs as: Crank up tops, full screen, 2 burner stoves and sinks.

EVAN'S EQUIPMENT

6507 Dixie Hwy.

OPEN 'TIL 8

PISTOLS, SMITH-WESSON K-22, MAGnum .512, Smith-wesson K-22, price reduce for 30th. Both with extras for $200. Phone 674-0588 from 10 a.m.-2:30 p.m.

Sand—Gravel—Dirt 76

1-A SAND AND GRAVEL, ALL sizes delivered. 623-1367, Waterford.

1-A SHREDDED TOPSOIL, BLACK dirt, sand and gravel. FE 8-1495.

1-A BLACK DIRT

State Approved, also topsoil, sand and gravel, fill, Builders supplies. Bud Ballard 623-1481

A-1 TESTED TOP SOIL

Sand, gravel, crushed stone. All sizes crushed limestone. Del. up to 16 tons. SAW trucking. 628-3300 or 394-0042.

A-1 TOP SOIL $28—10 YDS. Sand, $18—10 yds. Loader-trucking. 673-1610 or 391-0625.

AAA BLACK DIRT FOR SALE FE 5-0214

BLACK DIRT, TOP SOIL, GRAVEL stone fill all kinds full dirt FE 4-9120

BLACK DIRT, TOP SOIL, SAND, gravel and fill dirt, del. FE 5-9755.

CROWN SAND, GRAVEL AND TOPsoil. EM 3-7722.

DARK, RICH, FARM TOP SOIL. 4 yards for $15 del. FE 4-6586.

FARM TOPSOIL, $15; FILL DIRT, $10. Gravel and sand, del. FE 4-8964, FE 8-9756.

HILLVIEW PEAT FARM, BLACK dirt, topsoil and shredded peat delivered 628-4609.

JOHN COPEMAN SAND-GRAVEL-black dirt, end loading, Bulldozing. 628-3300.

LANDSCAPERS — WE NOW HAVE A-1 shredded top soil. EM 3-0961.

LOAM, SAND, GRAVEL, TOPSOIL, Sand, gravel, fill dirt. OR 3-1534.

RENTAL DOZERS, END LOADERS, farm trucks, top soil, peat, fill sand, gravel. 1403 Joslyn, 391-1317.

RUSS LEMON, SAND, GRAVEL Fill, grading, FE 4-0662.

SCREENED TOP SOIL, WHOLEsale and retail, loading everyday. 625-2175, or 625-5154.

TOPSOIL — SAND — SCOTT LAKE RD. A's Landscaping, FE 4-0258.

WHITE LIMESTONE, CRUSHED and 10-A shredded top soil, mason sand, fill sand and topsoil. Buchanan. Stone Products, MA 5-2161.

Pets—Hunting Dogs 79

5 PUREBRED TOY SHELTIE PUPpies, sacrifice, 692-1981.

A-1 POODLE CLIPPING, $3 UP, also miniature poodle open and closed cuts, dips and more.

ADORABLE KITTENS, BOX trained. Free. 674-3652.

AFFENPINSCHER, MINIATURE PUPS champion line, exc. family pet, hunter and watch dog. 625-5389.

AKC PUPPIES, SHOTS, FISH and supplies, dog trimming. Uncle Jim's Pet Shop, 1016 Mt. Clemens St. FE 2-0104.

AKC BRITTANY, FEMALE, HOUSEbroken, children's pet, watchdog. 5-000 Elva

Blvd. Supply 333-7081 500 S. Blvd. E.

POWER AND HAND TOOLS, 391-2070 after 4.

WANTED: SMALL DREDGE, WILL take one that is not in working cond. 651-7084.

Musical Goods 71

8 PIECE DRUM SET, WHITEHALL, drums, $200. MY 3-2994 after 10 a.m.

$249 TWO KEYBOARD CHORD ORgan, $125, like new, 682-6451.

NEW PORTO ORGAN AND AMPLIfier, never been used, $850 new, must sell for $595. Call 682-4154.

ALTO SAXOPHONE, GOOD COND. $250 when new, $85 or best offer. Call EM 3-2088.

BARITONE UKES, $21 and $26. All Mahogany.

STORY & CLARK ORGANS $585 and up

MORRIS MUSIC

24 S. Telegraph FE 2-0567

Across from Tel-Huron

BEAUTIFUL SPINET UPRIGHT piano with bench, $300. 682-2298.

BEAUTIFUL OLD LUDWIG UPright piano, built in 1886, wonderful cond., lovely tone and recently refinished, mahogany case, walnut, burnt, fancy carved front, $200. FE 4-3798.

GALLAGHER'S JUNE Piano and Organ Inventory Sale

Just arrived brand new spinet and console pianos from $397 up. Used pianos from $88 up. No money down—Bank terms 9-9 p.m. Sat., 10-5 p.m. 1710 S. Telegraph FE 4-0566

GIBSON GUITAR AND AMPLIFIER; Gibson vibra harp, both portable $325. 332-0027.

BEAUTIFUL WALNUT PIANO. $125 EM 3-3089

IF—YOU WANT TO SELL YOUR piano see Bert Allen at GRINNELL'S Pontiac Mall. 682-0422. Open 'til 9.

LIKE NEW KIMBALL SPINET 626-6583

UPRIGHT PIANOS TO SELL Smith Moving 10 S. Jessie, FE 4-4864.

USED PIANOS AND ORGANS

Organs from $388

Pianos from ..... $ 69

GRINNELL'S (Downtown Store) 27 S. Saginaw St.

UPRIGHT PIANO, YOU HAUL, $25 673-7353

UPRIGHT PIANO, SMALL, EXCELlent condition. $100. NA 7-3628.

USED LOWREY SPINET ORGAN in REAL WALNUT. $495. Also USED CABLE CONSOLE PIANO BARGAIN $445

SMILEY BROS. MUSIC 119 N. SAGINAW FE 4-4721

VIOLIN, GUITAR AND TRUMPET THOMAS ORGANS AND PIANOS INSTRUCTIONS AND INSTRUMENTS

JACK HAGAN MUSIC

469 Elizabeth Lake Rd. 332-0500

8192 Cooley Lake Rd. 363-5500

Music Lessons 71-A

ACCORDION, GUITAR LESSONS Sales-Service Pulaneski Or 3-5396

PIANO LESSONS, PONTIAC MALL area and sound. 3101 W. Huron 332-4163.

Sporting Goods 74

8'x4' SLATE TOP POOL TABLE, Exc. cond. FE 4-1008.

1967 FULL SIZE POOL TABLE, 1 piece slate top, 4 cues, 2 sets balls of original cost. FE 5-4700, eves. 674-4541.

BUY SELL TRADE

SV Guns—720 W. Huron—FE 4-7651

BOWS AND ARROWS, $45.00 up GENE'S ARCHERY—714 W. HURON

CLAY PIGEONS $2.59 BOX. Oodvale Gun Club FE 8-8533

GAMBLERS ALLOWED

Even though you won't need your gambling abilities, all you'll have is just a look at the Apache campers.

TRY YOUR LUCK

You can't lose, no matter which way you choose. Each Apache has plenty of space, both storage and head room. Special qualities is built in for your camping needs as: Crank up tops, full screen, 2 burner stoves and sinks.

EVAN'S EQUIPMENT

6507 Dixie Hwy.

OPEN 'TIL 8

PISTOLS, SMITH-WESSON K-22, MAGnum .512, Smith-wesson K-22, price reduce for 30th. Both with extras for $200. Phone 674-0588 from 10 a.m.-2:30 p.m.

Sand—Gravel—Dirt 76

1-A SAND AND GRAVEL, ALL sizes delivered. 623-1367, Waterford.

1-A SHREDDED TOPSOIL, BLACK dirt, sand and gravel. FE 8-1495.

1-A BLACK DIRT

State Approved, also topsoil, sand and gravel, fill, Builders supplies. Bud Ballard 623-1481

A-1 TESTED TOP SOIL

Sand, gravel, crushed stone. All sizes crushed limestone. Del. up to 16 tons. SAW trucking. 628-3300 or 394-0042.

A-1 TOP SOIL $28—10 YDS. Sand, $18—10 yds. Loader-trucking. 673-1610 or 391-0625.

AAA BLACK DIRT FOR SALE FE 5-0214

BLACK DIRT, TOP SOIL, GRAVEL stone fill all kinds full dirt FE 4-9120

BLACK DIRT, TOP SOIL, SAND, gravel and fill dirt, del. FE 5-9755.

CROWN SAND, GRAVEL AND TOPsoil. EM 3-7722.

DARK, RICH, FARM TOP SOIL. 4 yards for $15 del. FE 4-6586.

FARM TOPSOIL, $15; FILL DIRT, $10. Gravel and sand, del. FE 4-8964, FE 8-9756.

HILLVIEW PEAT FARM, BLACK dirt, topsoil and shredded peat delivered 628-4609.

JOHN COPEMAN SAND-GRAVEL-black dirt, end loading, Bulldozing. 628-3300.

LANDSCAPERS — WE NOW HAVE A-1 shredded top soil. EM 3-0961.

LOAM, SAND, GRAVEL, TOPSOIL, Sand, gravel, fill dirt. OR 3-1534.

RENTAL DOZERS, END LOADERS, farm trucks, top soil, peat, fill sand, gravel. 1403 Joslyn, 391-1317.

RUSS LEMON, SAND, GRAVEL Fill, grading, FE 4-0662.

SCREENED TOP SOIL, WHOLEsale and retail, loading everyday. 625-2175, or 625-5154.

TOPSOIL — SAND — SCOTT LAKE RD. A's Landscaping, FE 4-0258.

WHITE LIMESTONE, CRUSHED and 10-A shredded top soil, mason sand, fill sand and topsoil. Buchanan. Stone Products, MA 5-2161.

Pets—Hunting Dogs 79

1, 3 YEAR OLD GERMAN SHORT haired, registered dog, reas. for good home, 674-0334 before 5 p.m.

1 AKC BEAGLE, MALE, 3 MOS. old, $25. EM 3-6652.

1-A DACHSHUND, PUPS, AKC, ESTELHEIM KENNELS, 391-1989.

1-A POODLE CLIPPING, $3-up. 860 Lexington. FE 8-8580.

2 YEAR OLD TOY FOX TERRIER female registered. FE 8-0060.

2 AKC MINIATURE APRICOT poodles, 6 weeks old. 334-2753.

2 AKC REGISTERED POODLES, call FE 8-1103.

2 AKC MINI DACHSHUND PUPS 550 terms. JAHEIN'S PET SHOP.

3 AKC BEAGLE PUPS, WORMED. Shots $35. Stud service. 628-3024.

4 KITTENS YOUR CHOICE FREE, Call FE 5-4057 after 5 p.m.

Auction Sales 80

SATURDAY, JUNE 24 — 10 A.M. Charles McConaughey Dairy and Poultry Farm 12951 Big Lake Rd., Davisburg Drive-in on Thursday at Perkins Sale Service Auctioneer Swartz Creek Phone 635-9400

SATURDAY, JUNE 24 — 10 A.M. 10 miles N. of Oxford, very nice home, furniture of Dewey Jacques. Also open Fri. for consignments. Oxford Community auction, Highway M-24, 1 mile north of Oxford. The Pribulx Family Proprietors. 628-2222.

FARM AND HOME SOLD AUCTION

Sat., June 24, 1967 — 10 a.m.

Charles E. McConaughey, Owners Southwest of Davisburg at 12951 Big Lake Rd. between Ormond and Andersonville Rds., 6½ miles west of Clarkston or 7 miles east of Holly and 10 mile East of Davisburg.

FARM MACHINERY

Tractor Ferguson, loaded tires, Ferguson 2x12, 3 point, Plow 1x14, cultivator, Ferguson 6', 3 point, blade, Ferguson 6'3 point, rotary hoe, Ferguson 3 point, disc, Ferguson offset, Harrow, 2 mowers Ferguson and Ford, 3 pt. 7 ft. planter, McCormick 2 row, 3 pt. Spike tooth, 13 tooth steel tugs for 28" wheels, 2 steel wagons hay wagon.

RELICS AND ANTIQUES

Walnut drop leaf table in rough, secretary 2 book-case combination, 130 year old desk chair, candle, candlers chair, black walnut book-shelf, walnut sewing rocker, caned, 2 ladder back painted, painted clocks, brass kettle, 5 gal., with wrought iron handle, 100 years old, caned chairs, cherry 4 drawer chest, 150 years old, piano, Cast iron pot, wash kettle, wine and cider press with grinder, blacksmith forge, hand tools, carpenters, carpenters chests, pine, trunks, sewing machine, spinning wheel, 2 Punch bowl and cups, pattern glass 1870, 4 drawer walnut chest, glassware and primitives. Sheffield salt holder 2 cost cruettes, cruets, bugs, churn, quantity of old barn tiles, tables, collectors mirror.

FURNITURE AND FURNISHINGS

Deep freeze, 16 ft. chest type refrigerator, Kelvinator 30" electric, Kenmore conventional dryer, Frigidaire 30" electric, 2 piece china cabinet, chest of drawers, pictures, wardrobe, dressers, bedroom suite, dresser, plants and other items, large and small.

YARD SHOP MISCELLANEOUS

Lawn mower, 2 wheel trailer, and reel mowers, roto tillers, motors, tires, table saw, 8 in., Jack-o-matic, 10 ton jack, bench, misc. parts, bin, fences tretchers, barn doors, 2 ton chain hoist, pump jack, 2 fuel oil tanks, oil burner, 2 wheel trailer, wheelbarrow, 2 milkers, oil furnace and blower, refrigerator, motors, lumber, chimney blocks, stairway, 400 cinder blocks, windows, mantle, 2 electric fence, china yard, mechanics and carpenter tools steel cabinet on legs.

BIRD DOG, MALE, BLUE TICK hound, 2 years old.

Perkins Sale Service, Auctioneers. 313-635-9400

11314- Miller Rd. Swartz Creek

Plants-Trees-Shrubs 81-A

BEAUTIFUL LARGE PEONIE bushes, $3.95. Geraniums, 48 cents; Tomatoe flats, 8 doz., $1.79. Produce Market, 2700 Dixie Hwy., mi. N. of Telegraph.

MAJOR TREE SERVICE. FREE estimates. FE 5-7669.

Livestock 83

2 RUBBER TIRED PONY BUGGIES exc. condition, must see, 537 S. Ypsilanti, Lake Orion, 693-2149.

2 YEAR OLD GENTLE MORGAN Gelding, chestnut mare, sorrel gelding, black gelding. 628-4829.

5-YEAR-OLD BAY GELDING MA 5-2927

6-YEAR-OLD GELDING WITH TACK 627-3839

8 YEAR OLD SPIRITED BAY mare with single foot gait, college girl, must sell $150. 887-5812.

50 MALLARD DUCKS 6 weeks old. 628-3736

APPALOOSAS, QUARTER HORSES, Reg. Hackney Ponies. 628-0815.

ARABIAN QUARTER HORSE, 4 year old Gelding. 651-3815.

ARABIAN-WELSH SHETLAND, POA at stud. 634-2792.

BEAUTIFUL GENTLE BLACK 7 year old mare for sale, broke with new saddle and bridle, $125. Spirited brown stallion best offer. 693-6258.

DOUBLE D RIDING STABLE HAS top quality, well mannered horses for adults and children to ride. Open 7 days, 8 a.m. 628-7657.

FENCED PASTURE LAND and barn space available. Pontiac area. Phone 338-6683. Reason.

HORSE TRIMMING AND SHOEING. Call 625-2975.

HORSES AND TACK FOR SALE or trade. 625-4597, or 634-3015.

KLENTNER RIDING ACADEMY, boarding and renting available. EM 3-0009.

MORGAN GELDING, SADDLE, bridle. All 628-4829.

NEW BALD MT. RIDING STABLE 4 mi. north of Pontiac on M24. Special rates for groups. All new horses boarded and sold. 391-1704.

PALOMINO STUD SERVICE. $25. 625-2865.

PINTO GELDING, SPIRITED, OR 3-5690.

PONY, CART, NEW SADDLE. Make offer or trade. MA 5-1500.

SELF TRAINED POODLE PUPPY cattle. Morgan gelding, saddle and bridle, rides and drives; 3 Quarter type mare with 5 mo. old colt 3 yr. old Filly. 625-1553.

SEVERAL REGISTERED AND WESTern type well broken horses. Color Registered Appaloosa stud. Foaled 1960. Also 2 yearling colts. Reasonable. Age group, 4 to 7. 40360 W. 11 Mile Rd. Haggerty and Novi Rds., Walled Lake.

Hay—Grain—Feed 84

50 ACRES OF HAY. 634-8441. 13880 Neal Rd. Davisburg.

70 ACRES OF ALFALFA ALL OR part. Phone 673-1774.

BALED STRAW, PICK UP OUT OF field, reas. 5468 Hurd. 628-2098.

Farm Produce 86

POTATOES, SEED AND EATING. 628-4829.

Farm Equipment 87

1953 FERGUSON TRACTOR, A-1 shape, $650. 628-4829.

BOLENS VERSA - MATIC TWO wheel tractor. Complete with sprayer, rotor, and snow blower. $275. ME 4-9202 — Holly.

BOLENS TRACTOR

1 YR. OLD, 8 H.P. WITH NEW ROTARY MOWER. ONLY $550

WHEELHORSE TRACTOR

8 H.P. WITH 48" ROTARY MOWER. ONLY $595

MANY OTHERS COME IN NOW AND SAVE

KING BROS.

FE 4-1662 Pontiac Rd. at Opdyke Rd.

CLARK'S TRACTORS AND MAchinery. 100 used tractors, loaders, dozers, backhoes and trucks. Between Holly and Fenton, MA 7-0576.

FARMALL A, PLOW, DISC, CULtivator and drags included, $300. FE 8-2863.

FARMALL SUPER H, ENGINE overhauled last yr., very few hrs. since, new hydraulic pump, new 7-ft. Co-op trailer, mower, exc. NA 7-4144.

FARM-ALL 2 ROW CULTIVATOR $475. 1959 Ford 1 ton stake truck $1400. Phone 628-4829.

FORD TRACTOR, 9-N, 3-POINT hitch with back blade, $650. 626-9856.

IRRIGATION SYSTEM, 850 FEET of 6" and 1½" pipe, 10 sprinklers, FE 4-8735.

JOHN DEERE AND NEW IDEA dealer. Your farmville chain saw dealer. DAVIS MACHINERY CO., Ortonville, MA 7-2095.

SIMPLICITY GARDEN TRACTOR, complete accessories. 363-4698.

Travel Trailers 88

10½ CREES CAMPER, USED 3 times, $1295. FE 4-2397.

18' 2-Door

SEE THE NEW ACE

ALUMINUM INTERIOR WASH AND WEAR

JOHNSON'S

Walton at Joslyn

FE 4-0410

21' DUTCHSTREAM, AWNING, FE 5-0239.

1960 22' CENTURY, SELFcontained. Sleeps 4. Exc. condition. Asking $1500. 363-6794.

1965 19' ASSEMBLED CAMP TRAILer, sleeps 6. $750 or best offer. 673-3017.

1965 STARLITE CAMP TRAILER, gas heat, gas stove, kitchen sink, electricity, sleeps 6, 8' x 12' screened porch, $550. 624-2670.

1966 APACHE, SLEEPS 6. $725. Like new. 674-3036.

1966 COACHMAN 14' SLEEPS 6, self contained, jacks and spare tire and wheel, $1,250. MY 3-7734.

APACHE EAGLE 2 BEDROOMS plus add-a-room, exc. cond., 651-3355.

AIRSTREAM LIGHTWEIGHT TRAVEL TRAILERS

Since 1932. Guaranteed for life. See them and get a demonstration at Warner Trailer Sales, 3096 W. Huron (plan to join one of Wally Byam's exciting caravans).

APACHE CAMP TRAILERS

Save over $300 on new 1966 crank-up models. Reg. $1495. F.O.B. at $1195 including 2 gas tanks mounted on tongue. New 1966 Raven models with 2 double beds with plastic window kit canopy and add-a-room. New 1966 Apache Mesa this is the hardtop model with canopy and add-a-room $915. All the new 1967 models are on display at all time plus over $20,000 worth of camping equipment. Open 7 days, daily 'till 7 P.M., Saturday, Sundays 'till 5 P.M. Apache Factory Homecoming Sale. BILL COLLER, 1 mile east of Lapeer on M21.

CAMPING

Private lake, sate sandy beaches, 16 flush toilets, hot and cold showers, fishing, 200 mile south of Detroit, Mile.

McFey Resort 1140 M15 427-3820 Weekends

CAMPING TRAILER, SLEEPS UP to 6, bunk beds, with dinette, aluminum and wood construction, raises and locks for inside garage, $350. Inquire 651-1034.

CENTURY YELLOWSTONE WHEEL CAMPER

Visit our complete and beautiful display of travel trailers and tent campers. A value and size to fit every budget.

TRAILER SALES CENTER

OPEN 'TIL 8. Mon to Fri. SAT 8 to 5. CLOSED SUN.

STACHLER TRAILER SALES, INC.

3771 Highland (M-59) FE 2-4928

OAKLAND CAMPER

Open for your inspection

KARIBOU KAMPER

Tour-A-Home — Sleeps 6

Only $895

Also aluminum covers

335-0634 Baldwin at Colgate

PICKUP TRUCK CAMPERS

FATHER'S DAY-Specials, On Deck Wildwood. Week-N-Der, Derby & Tour-A-Home Camper pickup campers. Over 20 different models on display to choose from. New 8-Ft. cab high camper for 6½ ft. beds, $595. New 1965 Apache pickup camper with 6½' head room, sleeps 3 with foam mattresses. Open 7 days, daily till 7 P.M. Saturdays 9 a.m. 'till 5 P.M. BILL COLLER 1 mile east of Lapeer, Mich. on M21.

PICKUP COVERS, $245 UP. 10'6" cabovers; $1,295 and up. T & R CAMPER MFG. CO. 1180 Auburn Rd. 852-3334

PHOENIX AND WINNEBAGO CONVERTIBLES

4x8 SLEEPER

PICKUP CAMPERS

4'x6' SLEEPERS

TRAILERS

16' TO 19'

MOTOR HOMES

17' — 19' — 22'

REESE AND DRAW-RITE HITCHES

Sold and installed

HOWLAND SALES AND RENTALS

3255 Dixie Hwy. OR 3-1456

PICKUP SLEEPERS AND COVERS

Stronger welded steel tubular frame NEW GAS TO SLEEPER BODY (passage from sleeper to truck) LOCALLY BUILT OPEN & TOP SPORTCRAFT MFG. 4160 Foley

Waterford 623-0650

PIONEER CAMPER SALES

BARTH TRAILERS & CAMPERS TRAVEL QUEEN CAMPERS MERIT FIBERGLASS COVERS (6'-9"-7'-8" covers) ALSO OVERLAND & COLEMAN 2091 W. Huron FE 2-3989

Tent Camp-a-Sleeper as low as $55 weekly

Cliff Dreyer's

Holly Travel Coach Inc.

13210 Holly Rd. Holly — 4-6771

— Open Daily — Sundays —

TENT TRAILER WITH BUILT INS and dressing tent, 880-1496.

Travel With Quality Line Travel Trailers

BOLES-AERO-TRAVELMASTER FROLIC-SHAMPER SALES—SERVICE—RENTALS Complete I.T.S. parts center.

Jacobson Trailer Sales

5690 Williams Lake Rd. OR 3-5981

USED TRAILERS

Just like new, high and comfort, low in cost.

Apache Chief with canopy only $295

1966 Mesa 6 sleeper, $995

National — 4 sleeper, $325

1966 Trade-Winds down to $495

EVAN'S EQUIPMENT

6507 Dixie Hwy. 625-1711 Mon.-Fri. 8-8 Sat. 8-5 Closed Sun.

Travel Trailers 88

TRAVEL TRAILERS

Your dealer for LAKE-WOOD-AIRSAIR ROBINHOOD, TALLY HO 20 new and used trailers in stock NEW AND USED DEPT.

Ellsworth Trailer Sales

6577 Dixie Hwy. 625-4400

VACATION TIME

We'll give you a few minutes . . . that's all it takes to set up the Apache Mesa. The Mesa has a new self-storing screen door that lowers quickly to place and there's the adjust-a-level legs with built-in leveling jacks that put you on even ground when the Earth's not quite flat.

There are many options you can order such as: 6-gas range, heater, ice box and a dinette that converts into an extra bed.

For just the few minutes it takes to set the Mesa up, you'll have years of enjoyment.

EVAN'S EQUIPMENT

6507 Dixie Hwy.

OPEN 'TIL 8

Mon.-Fri. 8-8

Sat 8-5

Closed Sun.

VANETTE CAMPER, SELF CONtained, $450. 682-0422.

WARD'S CAMP TRAILERS, SLEEPS 4, unfold mattresses, 3 years old, like new, $495. 674-2496 after 5, swaying, original cost over $400, sell for $200. Phone 8-4123. Gas light and stove included.

WE CARRY THE FAMOUS Franklins—Crees Fans—Monitor Travel Trailers

WAG-MASTER

Sleeps 4 with 6' bed

13' and 15' on hand

Holly Travel Coach

15210 Holly Rd. Holly, ME 4-6771 — Open Daily and Sundays —

WOLVERINE TRAILER CAMPERS and sleepers. New and used, $395 up. Also rentals. Jacks, covers, telescoping bumpers, ladders, racks, Lowery Camper Sales, 1223 Mt. Hospital Rd., Union Lake. EM 3-3681. Spare tire carriers.

Mobile Homes 89

1-A COMPLETE MOBILE HOME service, moving and set up, furnace repair, 24 hr. emergency call BARRY'S, Days and eves. 363-6759, 681-6-4195 after 9 P.M. 363-6739 only.

1-A 50x12' NEW 2 BEDROOMS

MANY BEAUTIES TO CHOOSE

RICHARDSON-WINDSOR

HOUSTON-LEXINGTON

COLONIA

Boats — Accessories 97

MARINER 1955 DOUBLE PLANK, mahogany hull with trailer 145 h.p. Ford interceptor engine, phone 682-2475.

MERCURY 20H, WITH QUICKSILver unit, after 4 p.m. 693-5384.

On Display
SLICKCRAFTS
Fiberglas I.O. and Outboards

OWEN'S CRUSIERS
Sensational 30 sedan

CHRIS-CRAFT
Cruisers and speed boats
DEAL NOW

LAKE AND SEA MARINE
Woodward at South Blvd. FE 4-9587

PINTER'S
"Quality Marine Merchandise"
THUNDERBIRD, STARCRAFT, MFG
JOHNSON, Boats and Motors. Cypress Gardens Water Ski Shop.
1370 Opdyke Open 9-9
(1-75 at Oakland University Exit)

SPEED BOAT, 14' SORG, 40 H.P. Johnson, electric, trailer, $300, 332-0772.

SPECIAL
16' Carver boat with top-ski bar-cover and gripes. 75 h.p. Johnson Motor with 18 gal. tank. Heavy duty trailer with spare wheel and tire. Only $1495.

CRUISE-OUT, INC.
63 E. Walton Open 9-8 FE 8-4402

TERRIFIC BUYS AT TONY'S MARINE
The oldest dealer. 31 years repair experience. We have the hottest boat on the water. GW Invader real fast. Johnson motors and boats, Genevas, Shell Lake, Arrowcraft, fiberglas and aluminum. Also canoes and pontoons and Geneva I.O.'s. 2695 Orchard Lake Road, Sylvan Lake. Open 10 to 7.

USED BARGAINS
14' Thompson 50 h.p. Merc. Gator, trailer, sharp $1295
18' Cruiser Inc. 150 Intercepter, full Canvas, Gator trailer with dual wheel. Like new $2495
16' Chris Craft fiberglass 60 h.p. Johnson engine, Pamco tilt trailer. Ready for the water. $1795
20' Crestliner Fiberglass Interceptor I.O. Loaded. Must see to appreciate. $3695
16' Hillner 75 h.p. Evinrude. Full canvas. Pamco tilt trailer. Complete. $1395

LAKE AND SEA MARINA
Many more to choose from
645 S. Blvd. E. FE 4-9587

Airplanes 99

CLEAN AIR COUPE, JUST COMPLETED, annual. Call 674-2841 aft. 6.

PRIVATE GROUND SCHOOL classes starting July 11, ADI, Inc., Pontiac Airport. We feel we can offer you the best training and facilities. Sign up now. OR 4-0441.

Wanted Cars-Trucks 101

DOWNEY
Oldsmobile
Used Cars
TOP DOLLAR
FOR CLEAN
USED CARS
3400 Elizabeth Lake Road
334-5967 338-0331

Gale McAnnally's
AUTO SALES
I have immediate need for sharp cars! Now shipping to Oklahoma, California, and parts west. Top dollar paid! Shop me last and get the best deal here!!!
1304 BALDWIN FE 8-4525
Across from Pontiac State Bank

EXTRA
EXTRA Dollars Paid
FOR THAT
EXTRA Sharp Car
"Check the rest,
then get the best" at
Averill
AUTO SALES
FE 2-9878 2020 Dixie FE 4-6896

HELP!
We need 300 sharp Cadillacs, Pontiacs, Olds and Buicks for out-of-state market. Top dollar paid.
MANSFIELD
AUTO SALES
1104 Baldwin Ave.
FE 5-5900 FE 8-8825

STOP
HERE LAST
M & M
MOTOR SALES
Now at our new location
We pay more for sharp, late model cars. Convenient needed.
1150 Oakland at Viaduct
338-9261

"TOP DOLLAR PAID"
GLENN'S
FOR "CLEAN" USED CARS
952 W. Huron St.
FE 4-7297 FE 4-1797
TOP $ FOR CLEAN CARS OR trucks. Economy Cars, 2335 Dixie.

We would like to buy late model GM Cars or will accept trade-downs. Stop by today.
FISCHER BUICK
544 S. WOODWARD
647-5600

Junk Cars-Trucks 101-A

1, 2 AND 3 JUNK CARS—TRUCKS, free tow anytime. FE 2-2666.
ALWAYS BUYING JUNK CARS and scrap, we tow. FE 5-9948.
BRASS, COPPER, RADIATORS, generators, starters, FE 5-4638.
COPPER, BRASS, RADIATORS, starters and generators, C. Dixson, OR 3-5845.
JUNK CARS AND TRUCKS, FREE tow. 673-5224.

Used Auto-Truck Parts 102

1 PAIR OF MILLED HEADS FOR Ford or Mercury flathead. $10. Call 673-8879 after 5:30.
327-300 CHEVY ENGINE, 4 SPEED Muncy, quads, slicks, bucket seats, hitch, gauges, OR 3-3292 after 7 p.m.
350 CHEVY ENGINE COMPLETE, all or part, FE 2-9606 before 3.
1963 CHEVY ENGINE, 4, $75. ALSO '58 powerglide transmission $15. Call 628-1342.
BUCKET SEATS, LIGHT BLUE, EXcellent condition. OR 3-8750.
CONVERT YOUR ENGINE TO Hi performance. Call us for information. All makes, forms. 332-1112.
FORD 352-390 ENGINE AND OTHers, 289 Chevy, hood, housing, etc. misc. fris bees-slicks, H&H Auto Sales, OR 3-5900.
MUNCY, 4 SPEED, 409 ENGINE, and other Chevy parts. 338-1972.
TRI-CARB WITH ALUMINUM MANifold, milled heads, 390 cu. in., 400 h.p. Ford engine, $300, also, Borg-Warner T-10 4 speed transmission and linkage, $125. 627-3229 after 6 p.m.
TRI-POWER SET UP FOR 389 PONtiac $80; also a dual quad set for chevy or 427 Chevy complete $100. Call 853-5415 after 5 p.m.

New and Used Trucks 103

1 FORD 8 YARD DUMP TRUCK for sale. 682-4682 aft. 5 p.m.
1½ TON FORD STAKE, 56 Panel Chevy, H-Farmall tractor, disk and plow. 334-9010.
1952 FORD 4½ TON HEAVY DUTY F-3 with removable wrecker boom, 6 extra tires and wheels (8 total). Good shape. $325. Also 1953 2½ ton Dodge dump. 625-3400, 343-9727.
1954 DODGE PICKUP
628-1782
1955 PONTIAC PICKUP, 1955 good condition. FE 8-8491.
1956 FORD, ½-TON PICKUP, CUSTom cab, 6-cylinder, $250. 682-5559.
1960 FORD ½ TON PICKUP, GOOD condition. 674-2445 after 2:00.
1961 CHEVY, SUBURBAN, $700. 682-6140.
1962 GMC SUBURBAN $275, 645 Markle. FE 8-4284.
1960 4-TON CHEVY PICKUP, good condition, clean. 673-2664.

1965 Chevy
Panel-Van
with radio, heater, two to choose from, Your Choice—
$1095
HOMER HIGHT
On M24 In Oxford, Mich.
OA 8-2528
1965 GMC, GOOD TIRES, LOW mileage, 6-in line sync, long bed, Fleetside, custom cab. 623-0421.
1966 CHEVY ¾ TON CAMPER SPECIAL
1966 Chevy ½ ton
1965 Chevy ¾ ton
1964 Chevy ½ ton
1963 Chevy ¾ ton 4 speed
1962 Chevy ½ ton V-8
1966 Ford ½ ton
1965 Ford ½ ton
1965 GMC ¼ ton
Mansfield
Auto Sales
1104 Baldwin Ave. FE 5-5900

Free Free Free
Radio and tape players installed free at GMC Factory Branch through June.
All you have to do is come in and make a deal on one of our STOCK units. There are over 200 trucks to choose from that must be sold in June.
Prices Comparable to These
1967 GMC
½-Ton Pickup
$1828
Including All Taxes.
Free Radio plus heater, defrosters, backup lights seat belts, 2-speed wipers, washers, padded dash and visor, traffic hazard lights, directional signals inside rearview mirror.
2½-Ton
EM4700V
$3500
all taxes included
7.50 x 20; 10 ply tires, deluxe heater, brake booster
Free Radio Installed
H19620 Diesel
Tractor
$13,500
all taxes included
Power engine with 65 injectors,
1000x20; 12-ply tires, power steering. Road ready.
Free Radio and Tape Player Installed
PONTIAC'S
ONLY EXCLUSIVE
TRUCK DEALER
GMC
What a difference a name makes
Factory Branch
Oakland at Cass FE 5-9485

SPECIAL $1875 FULL PRICE
New 1967 Jeep Universal
ROSE RAMBLER-JEEP
EM 3-4131 Exc. EM 3-4156

Auto Insurance Marine 104

Mini-Cost
Auto, Ins. for good drivers
Home owners ins. for quality homes
Auto risk insurance
Mini-payment plan (Budget)
BRUMMETT AGENCY
Miracle Mile FE 4-0589

Foreign Cars 105

1957 MG CONVERTIBLE, GOOD shape. FE 2-3578.
1958 MGA, REAL CLEAN—
682-4763.
1961 AUSTIN-HEALY, MUST SELL, reas. FE 4-2377.
1961 VW RADIO, WHITEWALLS, exc. cond., make offer. FE 5-6762.
1961 FORD ANGLIA, GOOD COND. low cost transp. 644-3607.
1961 VOLKSWAGEN BUS $295 WITH matching down at KING AUTO SALES, W-59 and ELIZABETH LAKE RD. FE 8-4088.
1962 VW, EXCELLENT CONDITION, must sell. 363-0150 aft. 4.
1963 VW, TOP CONDITION, PRICE $775. Call EM 3-0644.
1964 AUSTIN-HEALEY, AFTER 5 338-9818
1964 VW, BLUE, FINE CONDItion, 4 on floor, bucket seats, great car for housewife, sales-man, student. Chuck, 625-5716.
1964 VOLKSWAGEN, SEDAN WITH MANY MILES OF ECONOMICAL DRIVING LEFT, HAS RADIO AND HEATER, WHITEWALL TIRES. FULL PRICE $895, ABSOLUTELY NO MONEY DOWN, assume weekly payments of $7.92 CALL CREDIT MGR. Mr. Parks at HAROLD TURNER FORD, MI 4-7500.
1964 VW, BLUE FINE CONDITION, 4 on floor, bucket seats, great car for housewife, sales-man, student. Chuck, 625-5716.
1964 VOLKSWAGEN, SEDAN WITH MANY MILES OF ECONOMICAL DRIVING LEFT, HAS RADIO AND HEATER, WHITEWALL TIRES. FULL PRICE $895, ABSOLUTELY NO MONEY DOWN, assume weekly payments of $7.92 CALL CREDIT MGR. Mr. Parks at HAROLD TURNER FORD, MI 4-7500.
1964 VOLKSWAGEN 2-DOOR, $995 at MIKE SAVOIE CHEVROLET, Birmingham, MI 4-2735.

TOM RADEMACHER
CHEVY-OLDS
1964 VW Bus — with stick shift, 3 seater, true miles and in excellent condition, $1195. On U.S 10 at M13, MA 5-5071 Clarkston.
1965 AUSTIN - HEALEY SPRITE, Mark 3 convertible, radio, heater, removable transistor radio, tonneau cover, pull up windows, clean — $995. 334-3075.
1965 VW SUN ROOF, AM-FM RA. Elio, good condition, $50-5019.
1965 ENGLISH FORD, CONSUL Cortina, 4-door, Exc. shape. FE 5-5621.

VACATION PROBLEMS?
STRIKE PROBLEMS?
We at Vandeputte Buick, CAN and WILL Solve Them Buy This —
1966 OPEL
with a beautiful white finish, red interior, and a new car warranty. No payments till Oct. 1967 and at a reduced price of only
$1095
VANDEPUTTE BUICK-OPEL
196-210 Orchard Lake
FE 2-9165
1966 VOLKSWAGEN CONVERTIBLE, radio, heater, $1,445 at MIKE SAVOIE CHEVROLET, Birmingham. MI 4-2735.
1966 VOLKSWAGEN, LOW MILEAGE, $1,895 at MIKE SAVOIE CHEVROLET, Birmingham, MI 4-2735.
1966 SUNBEAM TIGER, BLACK with black interior, $2,800. 625-3472.
1966 TRIUMPH SPITFIRE ROADster. Like new, 7,000 mi. Must sell, going in service. FE 5-4607.
1967 VW RADIO, 8,000 MILES, $1,350. 674-2596.
1967 TRIUMPH GT 6, MUST SELL immediately, 268-3245.

VW
CENTER
85 To Choose From
—All Models—
—All Colors—
—All Reconditioned—
Autobahn
Motors Inc.
Authorized VW Dealer
½ mile North of Miracle Mile
1765 S. Telegraph FE 8-4531

New and Used Cars 106

BANKRUPT?
CREDIT PROBLEMS?
We Can Finance You—
Just Call
Mr. Mason or
Mr. Murphy at
FE 5-6101
Mr. Sutton
1967 BUICK ELECTRA 225, FULL power, White with blue interior. 6,000 miles.
Mansfield
Auto Sales
1104 Baldwin Ave. FE 5-5900
BY OWNER, 1959 BUICK ELECtra 225. 1961 Chevy Biscayne. 6-cyl., both in extra good cond. 334-9824.
1960 BUICK CONVERTIBLE, RUNS good, $200. FE 2-2155.
1962 BUICK SPECIAL 9 PASSENger Wagon. V-8, Power steering and brakes, for a full price of only $795. MARVEL MOTORS, 251 Oakland FE 8-4079.
1962 BUICK SPECIAL STATION wagon, good condition—338-4662.
1962 BUICK, LESABRE 4 DOOR WITH FULL POWER AUTO. TRANSMISSION, RADIO AND HEATER, WHITEWALL TIRES. FULL PRICE $895, ABSOLUTELY NO MONEY DOWN, assume weekly payments of $6.92. CALL CREDIT MGR. Mr. Parks at HAROLD TURNER FORD, MI 4-7500.
1963 BUICK SPECIAL 4 DOOR, V8, Automatic. Like new for a full price of only $795. MARVEL MOTORS, 251 Oakland FE 8-4079.
1963 BUICK SPECIAL CONVERTIble, V-6, bucket seats, power steering, auto., radio, excellent. MI 6-1240.

1963 RIVIERA
Priced for Quick Sale!
$1195.00
ROSE RAMBLER SALES
8145 Commerce Rd. EM 3-4155
1964 BUICK SPECIAL 2-DOOR WITH bucket seats, $1195 at MIKE SAVOIE CHEVROLET, Birmingham. MI 4-2735.

1965 BUICK
Special 4-door, radio, heater automatic with power.
$1395
BIRMINGHAM
Chrysler-Plymouth
860 S. Woodward MI 7-3214

VACATION PROBLEMS?
STRIKE PROBLEMS?
We at Vandeputte Buick Can and WILL Solve Them. Buy This —
1965 BUICK
LeSabre 2 door hardtop, with radio, heater, V8 automatic, power steering, brakes, blue finish, white top. Factory air conditioning, no payments till Oct 1, 1967 and at a reduced price of only
$2095
VANDEPUTTE BUICK-OPEL
196-210 Orchard Lake
FE 2-9165
MUST SELL — 1965 BUICK SPECial 4 door, double power, $1400. Call 332-6756.
GLENN'S
1965 Buick Electra 225, full power, tinted glass.
L. C. Williams, Salesman
952 W. HURON ST.
Many More to Choose From

1965 BUICK
Electra 225 hardtop, full power, automatic transmission, radio, heater, whitewall tires, full price $2095, only $49 down and weekly payments of $15.92.

HAROLD TURNER
FORD, INC.
464 S. WOODWARD AVE.
1965 BUICK ELECTRA 225, 4-DOOR hardtop, power steering and brakes, factory air-conditioning, $2,395 at MIKE SAVOIE CHEVROLET, Birmingham, MI 4-2735.

VACATION PROBLEMS?
STRIKE PROBLEMS?
We at Vandeputte Buick Can and WILL Solve Them. Buy This —
1965 BUICK
Electra 225 hardtop, full power, whitewalls, extra sharp. No payments till Oct. 1, 1967 and at a reduced price of only —
$2195
VANDEPUTTE BUICK-OPEL
196-210 Orchard Lake
FE 2-9165

New and Used Cars 106

1966 BUICK
Skylark, 4-door hardtop, radio, heater, automatic with power and factory air.
$2295
BIRMINGHAM
Chrysler-Plymouth
860 S. Woodward MI 7-3214
1966 BUICK LESABRE 4-DOOR hardtop, automatic with power. $2395 at MIKE SAVOIE CHEVROLET, Birmingham. MI 4-2735.

VACATION PROBLEMS?
STRIKE PROBLEMS?
We at Vandeputte Buick CAN and WILL Solve Them. Buy This —
1966 SKYLARK
Convertible, with blue finish, white top, and a new car warranty. No payments till Oct. 1967 and at a reduced price of only —
$2195
VANDEPUTTE BUICK-OPEL
196-210 Orchard Lake
FE 2-9165
1960 CADILLAC CONVERTIBLE $395. Save Auto., FE 5-3278.

LATE MODEL CADILLACS ON HAND AT ALL TIMES
JEROME
MOTOR SALES
1980 Wide Track Dr FE 3-7021
1963 CADILLAC 4 DOOR, SPOTless condition inside and out, beautiful snowshoe white with black interior, has all the goodies, THIS WEEKS SPECIAL at Only $1588 full price $88 down, $30.26 per month.
"It only takes a minute" to Get "A BETTER DEAL" at:
John McAuliffe Ford
630 Oakland Ave. FE 5-4101
AL HANOUTE
Chevrolet
Buick
On M24 in Lake Orion
MY 2-2411
Weak Credit?
No Credit? Bad Credit?
Too Young? New in Area?
For help — Try the No. 1 Team!
We can put you in a new or used car today. Call
BILL FOX CHEVY
Rochester, Michigan
651-7000

Now Is The
Time To Save
On A Newer Model
MATTHEWS-HARGREAVES
631 Oakland Ave.
FE 4-4647
1956 CHEVY 6 CYLINDER STICK $65. ADKINS AUTO. 738 Oakland. FE 2-6230.
1957 CHEVY, 283, 4-SPEED, HEADers, extra clutches, body needs work. Best offer. OR 3-6480.
1957 CHEVY 2-DOOR, 327, 4-SPEED 454 positraction. Good body. $750. 682-5559.
1959 CHEVY, BEL AIR, A-1 CONdition, no low mileage 672-0239.
1959 CHEVY, 2162 CRESCENT LAKE Rd. $850. Perfect condition.
1960 CHEVY IMPALA CONVERTIble V-8, with Hurst floor shift also included a 4 barrel carb, and manifold. $225—626-3445 after 4 p.m.
1960 CHEVROLET STATION WAG. on $165. 6629 Hindlate. Waterford. 623-0847.
1960 CORVETTE 4-SPEED, TURbine with white top. $895 with nothing down. KING AUTO SALES, W-59 and ELIZABETH LAKE RD. FE 8-4088.
1961 CHEVY, $400. 682-1465 AFTER 5 p.m.

STAR AUTO
WE FINANCE
'61 PONTIAC $397
'61 CHEVY $397
'60 CADILLAC $497
'62 DODGE Hardtop $497
'62 PONTIAC Hardtop $697
'62 CHEVY $497
'62 CORVAIR $397
'60 CORVAIR $197
'63 CHEVY V-8 stick $597
FORD
EASY CREDIT
ARRANGEMENTS
962 OAKLAND AVE.
FE 8-9061
1962 CHEVY 2-DOOR BEL AIR, low mileage, nice. 625-2118.
1962 CHEVY GREENBRIAR 10 PASsenger wagon an excellent car for the family or camper, and just in time for fun in the sun, full price only $688. $88 down and $37.82 per month.
"It only takes a minute" to Get "A BETTER DEAL" at:
John McAuliffe Ford
630 Oakland Ave. FE 5-4101
1962 CORVETTE, 340, 4-SPEED. $1395. Also, 1960 Pontiac engine and transmission, exc. $60. OR 3-0018.
1962 RED CHEVY II NOVA WAGon, exc. condition, 1 owner, good second car. 651-7251.

TOM RADEMACHER
CHEVY-OLDS
1962 CHEVY Corvair 2-door, Monza, automatic, radio, heater, white-walls. Locally owned. $595. On U.S. 10 at M15, Clarkston, FA 5-5071.
1962 CORVAIR 2-DOOR, AUTOMATic, radio, short white tires, like new brakes and exhaust system, no rust Assume payments. Husband drafted. 623-1050.

GLENN'S
1963 Chevy, 28,000 actual miles, owner car, 6 cylinder Powerglide, 2 door.
L. C. Williams, Salesman
952 W. Huron St.
FE 4-7371 or FE 4-1797
Many more to choose from
1963 CHEVY STATION WAGON, V8, very good, $745. OR 3-5161.
1963 CHEVY 2, 3-SPEED, 2 DOOR, 6, new battery, brakes and system, damaged in rear, $155. FE 2-8894.
1963 CORVAIR GREENBRIER, 3 seats, radio, very good. EM 3-0081.

TOM RADEMACHER
CHEVY-OLDS
1963 CHEVY 2-door, 6-cyl., stick shift, radio. This ideal family car, $795. On U.S. 10 at M15, Clarkston, MA 5-5071.

A & P MOTORS
Discount
Sale
1963 CORVAIR Monza Conv. ... $695
2 PONTIAC Catalina 2-door ... $595
1962 OLDS Super 88 Hardtop ... $595
1962 BUICK Special 4-door ... $595
1961 CADILLAC Sedan ... $695
1962 STUDEBAKER Grand Turismo ... $595
1961 PONTIAC Convertible ... $395
1962 MERCURY Monterey 2-door hardtop ... $595
1962 OLDS Convertible ... $595
1962 CHEVY Impala 2-door hardtop ... $595
1962 PLYMOUTH Sport Fury 2-door hardtop ... $595
1962 PONTIAC Star Chief 2-door hardtop ... $595
1963½ FORD GALAXIE 2-door Fastback ... $695
1963 CHEVY Bel Air 2-door ... $695
1963 FORD COUNTRY SEDAN Wagon ... $595
1957 CADILLAC 4-door hardtop ... $595
1958 CORVETTE Convertible — 4-speed ... $595
2023 DIXIE HWY.
FE 8-0159

MARMADUKE By Anderson and Leeming



"Marmaduke's nice like that . . . He's boosting Pedro's self-confidence!"

New and Used Cars 106

1963 CORVAIR MONZA CONVERTible, radio, heater, condition, $1,395. 338-3063.
1963 CHEVROLET IMPALA 9-PASsenger station wagon. Good condition. 647-3588.
1963 CHEVY WAGON, 6, DOUBLE power, auto., radio, $895. Call 391-1935. After 4 P.M.
1963 IMPALA SUPER SPORT CONvertible, $1295 at MIKE SAVOIE CHEVROLET, Birmingham. MI 4-2735.

GLENN'S
1963 Chevy Impala convertible. Power steering and brakes.
L. C. Williams, Salesman
952 W. Huron St.
FE 4-7371 or FE 4-1797
Many More to Choose From
1963 BEL AIR 2-DOOR, 8 — AUTOmatic $795 at MIKE SAVOIE CHEVROLET, Birmingham. MI 4-2735.

GLENN'S
1964 Corvair, 500 series, radio, heater, automatic transmission.
L. C. Williams, Salesman
952 W. HURON ST.
FE 4-7371 or FE 4-1797
Many More to Choose From
1964 BEL AIR CHEVY, EXCELlent condition, $995. MA 5-2660.
1964 CORVETTE. CALL 682-6921, 363-9934.
1964 CHEVROLET 9-PASSENGER wagon, automatic with power $1595 at MIKE SAVOIE CHEVROLET, Birmingham. MI 4-2735.
1964 CHEVY IMPALA CONVERTIble, V8 auto., $1,195. Can be seen at Marathon Station, Walton and Adamsville.
1964 CHEVY CONVERTIBLE, BLUE and white, reas. 335-8090.

GLENN'S
1964 Chevy Bel Air 9 passenger wagon. Power steering, power brakes, Black with red interior. Real sharp
L. C. Williams, Salesman
952 W. Huron St.
FE 4-7371 or FE 4-1797
Many more to choose from
1964 IMPALA 2-DOOR HARDTOP, automatic with power $1395 at MIKE SAVOIE CHEVROLET, Birmingham. MI 4-2735.

TOM RADEMACHER
CHEVY-OLDS
1964 CHEVY 4-door sedan, 6-cyl. stick shift, radio, whitewalls. This is a sharp car! $995. On U.S. 10 at M15 Clarkston, MA 5-5071.
1964 IMPALA CONVERTIBLE, AUtomatic with power $1495 at MIKE SAVOIE CHEVROLET, Birmingham. MI 4-2735.
1965 CORVAIR SPORT COUPE — Willow green, $1,050. 332-7642.
1965 CHEVY BISCAYNE, FULL power, tires like new, chrome wheels, $1300. FE 5-6047.
1965 IMPALA 2-DOOR AUTOMATIC, power steering $1595 at MIKE SAVOIE CHEVROLET, Birmingham. MI 4-2735.
1965 CHEVROLET SUPER SPORT, 2-door hardtop, automatic with power, $1695 at MIKE SAVOIE CHEVROLET, Birmingham. MI 4-2735.
1965 CHEVROLET IMPALA, 4-DOOR hardtop, V8, auto. power steering and power brakes. FE 5-9194.
1965 CORVAIR MONZA CONVERtible, automatic, radio, heater, beautiful cherry red with white top, and red bucket seats, are are overstocked but we are selling at a fraction of its worth. This weeks Special at $1188 full price $88 down, $36.87 per month.
"It only takes a minute" to Get "A BETTER DEAL" at:
John McAuliffe Ford
630 Oakland Ave. FE 5-4101
1965 MIST BLUE CORVAIR MONza 4 speed, 2 door, record player, excellent, FE 4-0898.
1965 CHEVY SS CONVERTIBLE, dark blue, white top, 327, 4 speed. Car is in exc. mechanical condition. Needs minor body repair. $1,100 or best offer. 332-1696.
1965 IMPALA 4-DOOR HARDTOP, 8 automatic $1,395 at MIKE SAVOIE CHEVROLET, Birmingham, MI 4-2735.
1965 IMPALA, RED HARDTOP, 327 stick, new condition. $1,250. 682-3226.
LATE, 1965 CORVETTE, EXCELlent condition, 673-5892.
1965 CORVAIR, 2-DOOR HARDTOP automatic $1395 at MIKE SAVOIE CHEVROLET, Birmingham, MI 4-2735.
1965 CHEVROLET 4 DOOR, 6 CYLinder stick. This car can be purchased with no money down.

LUCKY AUTO
1940 W. Wide Track
FE 4-1006 or FE 3-7854
1965 BEL AIR 4-DOOR, 6 — AUTOmatic $1395 at MIKE SAVOIE CHEVROLET, Birmingham. MI 4-2735.
1966 CORVAIR MONZA CONVERtible, automatic, whitewalls. AM-FM radio. FE 4-6131.
1966 IMPALA 2-DOOR HARDTOP, $1795 at MIKE SAVOIE CHEVROLET, Birmingham, MI 4-2735.
1966 MONZA CONVERTIBLE 2-door, automatic, radio, heater, $1,595 at MIKE SAVOIE CHEVROLET, Birmingham, MI 4-2735.
1966 MALIBU AUTOMATIC, POWER steering, V8, metallic maroon, new tires, $1895.

Autobahn
Motors Inc.
Authorized VW Dealer
½ mile North of Miracle Mile
1765 S. Telegraph FE 8-4531

1966
COOL
CHEVROLET, Super Sport Convertible, has air conditioning, power equipment, automatic transmission, radio and heater, real sharp.
Downey
Oldsmobile, Inc.
USED CARS
3400 Eliz. Lk. Rd.
FE 4-5967
1966 MONZA 2-DOOR AUTOMATIC, $1595 at MIKE SAVOIE CHEVROLET, Birmingham, MI 4-2735.

1966 CORVAIR 4-DOOR
Hardtop, with automatic, radio, heater, whitewalls. Only—
$1595
HAUPT PONTIAC
On M15 at I-75 Interchange
Clarkston MA 5-5500
1966 BEL AIR 2-DOOR 8 — AUTOmatic $1550 at MIKE SAVOIE CHEVROLET, Birmingham, MI 4-2735.

New and Used Cars 106

1966 IMPALA, CONVERTIBLE, V8, auto., power steering and brakes, 14,500 miles, $1,995. FE 4-3139.

1966
CHEVY
COOL Super Sport Convertible, has a beautiful Red finish with white trim, an elite 1 owner special. Hurry to see today.
Downey
Oldsmobile, Inc.
USED CARS
3400 Eliz. Lk. Rd.
FE 4-5967

MIKE SAVOIE
Birmingham's New
CHEVROLET DEALER
1104 S. Woodward
MI 4-2735

New and Used Cars 106

1966 IMPALA 2-DOOR HARDTOP, automatic power steering $2095 at MIKE SAVOIE CHEVROLET, Birmingham. MI 4-2735.
1967 CHEVY NOVA 2, 327 ENGINE, 6,500 actual miles, $300 and take over payments. Can be seen at 22 Wisner after 5.
1959 CHRYSLER IMPERIAL, GOOD condition, $200. OR 4-1945.
1963 CHRYSLER NEWPORT CONvertible, radio, heater, tripower, glamor car, 642-9065.

1965 CHRYSLER
New Yorker, 4-door hardtop, radio heater, with power and factory air-conditioning, 2 of which to choose from.
$2195
BIRMINGHAM
Chrysler-Plymouth
860 S. Woodward MI 7-3214
1960 DODGE, GOOD SHAPE, $150. 338-8356

1965 DODGE CLUB SEDAN HAS SYNCHROMESH TRANSMISSION, RADIO and HEATER AND WHITEWALL TIRES, FULL PRICE $895, ABSOLUTELY NO MONEY DOWN, assume weekly payments of $8.92. CALL CREDIT MGR. Mr. Parks at HAROLD TURNER FORD, MI 4-7500.
1965 DODGE V8, 9-PASSENGER wagon, power steering, top rack, private owner, $1,685. 335-5054.
1963 FORD VICTORIA, NEEDS work, body good, '53 Ford engine. $400 or best offer. 682-0647 875 Scott Lake Rd.
1959 FORD, CALIFORNIA CAR, perfect body, New inside and out. Come See and Save. SEAT COVER KING 736 Oakland, FE 2-5333.
1960 FALCON STATION WAGON, runs good . . . $100. Save Auto. FE 5-3278.
1961 4-DOOR GALAXIE, AUTO., RAdio, good transp., $350. 626-0728.
1961 FORD, 4 DOOR GALAXIE, beautiful . . . $165. Save Auto. FE 5-3278.
CLEAN 1959 FORD, V-8 AUTOMATIC, $150. New brakes, good tires, 986 La Salle. FE 2-3417.
1960 FORD, 6 CYLINDER, STANdard shift. $150. 332-7703.
THUNDERBIRD 1960 35,000 MILES. Very clean, $450. FE 2-7228.
1960 FORD FAIRLANE 500, 6 — Good transportation, $100. Call 333-7726.
1960 T-BIRD, NEW TIRES, ALL power, good condition. $495. FE 5-6908 after 5, 16 Evelyn.
1961 FORD WAGON, AUTOMATIC V8, like new, $495.

COOPER'S
AUTO SALES 674-2257
4278 Dixie Drayton Plain
CLEAN 1960 FORD
338-2027

Repossession

1961 FORD 2-DOOR with V8, automatic, radio, heater, full price: $297. $3 down, $3 weekly.

Capitol Auto
312 W. Montcalm FE 8-4071
(Just East of Oakland)

A-1 CONDITION. 1962 FORD GALaxie 500, power steering, $575. 332-0280 after 5.
1962 FORD V-8 HARDTOP 2-DOOR, very nice. 333-7542. Riggins, dealer.
1962 FORD GALAXIE, 4-DOOR, Cruise-o-matic, Power steering, brakes. 390 cu. in. New muffler, battery. Clean. 852-4474.

GLENN'S

1962 T-Bird, power steering, brakes, tinted glass, one owner.
L. C. Williams, Salesman
952 W. Huron St.
Many more to choose from
1962 FORD 2 DOOR, NEEDS TRANSmission, muffler, and battery, $150 625-5593.
1962 FALCON 2-door stick, good economy, full price: $397. $4 down, $4 weekly. We handle and arrange all financing. Call Mr. Dan at FE 8-4071.

Capitol Auto
312 W. Montcalm FE 8-4071
(Just East of Oakland)

NIGHT OWL SALE
3 Big Days
Thurs. - Friday - Saturday
OPEN TILL MIDNIGHT
Thurs. and Friday
Follow the Searchlights
to
Audette Pontiac

JUST LOOKING?

Great! We're firm believers in shopping around and getting the best buy available. Just remember — the best buy, regardless of price, is always quality. Quality costs no more at WILSON-CRISSMAN.

1959 CADILLAC
Coupe DeVille. Woodrose with a white top and in immaculate condition inside and out. An out of state car with no rust.
$1095

1965 CADILLAC
Sedan DeVille. Blue inside and out. Full power, 6-way seat, climate control air conditioning. New tires.
$3495

1966 CADILLAC
Convertible. Ruby red with contrasting white roof, full power. Enjoy this summer in this beautiful car.
$AVE

1966 CADILLAC
Coupe DeVille. Autumn rust with a white vinyl roof. Firestone "500" wide oval tires, full power, air conditioning, and in new car condition inside and out! Warranty!
$AVE

1964 CADILLAC
Coupe DeVille. Benton blue with matching trim. Full power, 6-way seat and factory air conditioned.
$2495

1963 CADILLAC
Coupe. Power steering and brakes, power windows also on this exceptionally clean car. A real buy at the price of only—
$1895

1965 CADILLAC
Coupe DeVille. Alpine white with black and white interior. The very cleanest one we have had all year. Looks like a '67.
$AVE

1964 CADILLAC
DeVille Convertible. Silver with a black top and interior, full power, 6-way seat, and one owner. Low mileage.
$AVE

WILSON CRISSMAN
CADILLAC
of Birmingham
Ask For Rich Kroll
1350 NORTH WOODWARD PHONE MI 4-1930

WARRANTY

I personally guarantee that the mileage on these automobiles is the actual mileage registered when we received it from the previous owner.
Frank B. Audette

1. 30-day 50-50 should any repairs be needed.
2. Plus a 2-year warranty. If any repairs are required, a 15% discount on labor will be extended.

1850 Maple Rd., Troy 642-8600
2 Minutes East of Woodward
On 15 Mile Road

Kessler-Hahn
Chrysler - Plymouth - Rambler - Jeep

1965 CHEVY Impala convertible, full power, fire engine red like new $1795
1965 DODGE Pickup, sweepline V8, radio, heater, ready to work and is only $1195
1964 CHRYSLER Newport 4-Door Sedan, full power, new car warranty. This car must be seen to appreciate! $1295
1962 PLYMOUTH Belevedere 4-Door, V8, automatic, radio, heater, like new throughout! ..... $ 495
1965 DODGE Dart 4-Door Sedan, economy 6-cyl. engine, many miles of carefree driving ahead $1095
1965 FORD Galaxie 500 2-Door Hardtop, with V8, radio, heater, special today only $1295
1963 VALIANT deluxe 2-Door Sedan radio, heater, and is a real nice unit. Only ..... $ 695
1963 PLYMOUTH Belevedere 4-Door Sedan, V8, automatic, power steering, brakes, new car warranty ..... $ 795
1961 PONTIAC Bonneville 4-Door Hardtop, full power including 4-season air conditioning. Only $ 695
1963 PONTIAC 4-Door Catalina Hardtop, full power, radio, heater, ready for the road. Only ... $ 995
1964 CADILLAC Sedan DeVille, full power including air conditioning. Showroom new. Only $2295
1965 CHEVY Pickups ½-Ton, fleetside, ready to work. Only $1295
1964 JEEP Wagoneer, 2 to choose from. Your choice. Only $1695
(6) Transportation cars, are as low as $59.00

ON DIXIE HWY.—NEAR M15
CLARKSTON MA 5-2635

COME SEE OUR
Toothless Tigers
POWERED BY FORD

'67 SUNBEAM
TIGER (DEMO)
$2295

GRIMALDI
IMPORTED CAR CO.
900 OAKLAND FE 5-9421

SUBURBAN OLDS
ONE-STOP TRANSPORTATION CENTER
VALU-RATED USED CARS

1966 OLDS Luxury Sedan $3295
1965 BUICK Special 4-door $1695
Power Steering and Brakes
1965 CADILLAC DeVille Convertible $3495
Factory Air
1963 CHRYSLER Newport 4-Dr. H.T. $1095
Power, Jet Black Finish
1965 OLDS Dynamic 88 Convertible $1995
Jet Black with Matching Interior
1963 OLDS Dynamic '88' 4-Door ..... $AVE
Like new. Power steering and brakes.
1966 FORD Custom 2-Door $1595
Radio. Automatic. Whitewalls
1965 OLDS Dynamic 88 4-door $1795
Power Steering and Brakes

SUBURBAN OLDS
635 S. Woodward Ave.
Birmingham 647-5111

For Your Convenience
NEW
SERVICE DEPARTMENT
HOURS
7 A.M. to 9 P.M.
MONDAYS — THURSDAYS
7 A.M. TO 5:30 TUES.—WED.—FRI.
CLOSED SATURDAY

$95 Down

1962 FORD
Country Squire wagon, with V-8, auto. power steering, brakes, showroom new one owner trade. $995

1965 CHEVY
Pickup fleetside, V8, radio, heater, like new throughout! Only ... $1395

1963 CHEVY
Bel-Air Wagon, 6 cyl. auto., radio, heater. Special at ... $695

1966 GMC
Pickup fleetside, radio, heater, factory warranty. Only— ... $1595

OAKLAND COUNTY'S NEWEST CHEVY DEALER
BILL FOX
CHEVROLET INC.
755 S. Rochester Rd.
Rochester OL 1-7000

New and Used Cars 106

1962 FORD GALAXIE 500 CONVERTIBLE, V8, automatic, radio, heater, power steering. Beautiful matador red with black top and interior. Impress your lady friend with this little beauty! Only $688 full price, $88 down, and $31.52 per month.
"It only takes a minute" to Get "A BETTER DEAL" at:
John McAuliffe Ford
630 Oakland FE 5-4101

1962 T-BIRD HARDTOP, HAS FULL POWER, AUTOMATIC TRANSMISSION, RADIO AND HEATER AND WHITE-WALL TIRES, FULL PRICE $895, ABSOLUTELY NO MONEY DOWN, assume weekly payments of $6.92. CALL CREDIT MGR. Mr. Parks at HAROLD TURNER FORD, MI 4-7500.

1962 T-BIRD BEAUTIFUL EBONY black finish, loaded with power, loaded with extras, best buy we believe in the paper today, $488 full price, no money down.
"It only takes a minute" to Get "A BETTER DEAL" at:
John McAuliffe Ford
630 Oakland Ave. FE 5-4101

1963 T-BIRD, FULL POWER, AN all black beauty with low mi. $1,400, 335-5872, before 4 p.m.

1963 FORD FAIRLANE 500 CLUB COUPE WITH V-8 ENGINE, AUTOMATIC TRANSMISSION, RADIO AND TIRES, full PRICE $895, ABSOLUTELY NO MONEY DOWN, assume weekly payments of $7.92. CALL CREDIT MGR. Mr. Parks at HAROLD TURNER FORD, MI 4-7500.

1-OWNER 1963 V8 FORD, CLEAN — no rust, $750. Call after 5:30. 673-5477.

1963 FORD GALAXIE, 195 H.P. Cruise-O-Matic, low mileage, motor and body in good condition. 628-2002.

1963 GALAXIE 500 2-DOOR, 8— automatic $795 at MIKE SAVOIE CHEVROLET, Birmingham. MI 4-2735.

1964 FORD 2-DOOR, AUTOMATIC power steering, $895. MIKE SAVOIE CHEVROLET, Birmingham. MI 4-2735.

1964 FORD GALAXIE 500 CONVERTible, with V8, automatic, radio, heater, power steering, beautiful metallic burgundy with black top, and interior. It's ready for the road and fun in the sun! THIS WEEK'S SPECIAL at only $1388 full price $88 down, $43.56 per month. 50,000 miles, or 5 year warranty available.
"It only takes a minute" to Get "A better Deal" at:
John McAuliffe Ford
630 Oakland Ave. FE 5-4101

1964 FALCON SPRINT, POWER — Bucket seats, very clean. Ult. 2073.

1964 FALCON 2-DOOR $895 AT MIKE SAVOIE CHEVROLET, Birmingham. MI 4-2735.

1964 FAIRLANE 2 DOOR HARDtop with automatic, power steering, V8, real good condition, $1095.

Autobahn
Motors Inc.
Authorized VW Dealer
½ mile North of Miracle Mile
1765 S. Telegraph FE 8-4531

1964 THUNDERBIRD CONVERTible, air-conditioning. Exc. condition. Low mileage. LI 9-9190.

1964 FORD CLUB SEDAN WITH AUTOMATIC TRANSMISSION, RADIO AND HEATER AND WHITEWALL TIRES, FULL PRICE $895, ABSOLUTELY NO MONEY DOWN, assume weekly payments of $6.92. CALL CREDIT MGR. Mr. Parks at HAROLD TURNER FORD, MI 4-7500.

1960 GALAXIE 2-DOOR, POWER steering, auto., good sound transportation. 673-0247.

1964 FORD 2-DOOR, 8 — AUTOmatic, green $795 at MIKE SAVOIE CHEVROLET, Birmingham. MI 4-2735.

1965 FAIRLANE, 6 CYLINDER, 4 door, stick, radio. Excellent cond. $995 673-1391. Stranahan.

1965 THUNDERBIRD. A REAL NICE car. $1478, full price.

LUCKY AUTO
1940 W. Wide Track
FE 4-1006 or FE 3-7854

1965 GALAXIE 500, 4 DOOR SEdan, deluxe whitewall premium tires, radio, heater, windshield washers. 673-2335.

1965 FORD GALAXIE 500 2-DOOR hardtop, automatic, power steering $1495 at MIKE SAVOIE CHEVROLET, Birmingham. MI 4-2735.

1965 T'ANG CONVERTIBLE with ivory green with pale green buckets, and a black nylon top. V8, automatic, radio, heater, mint condition all the way. Only $1688 full price $88 down, $53.61 per month. 50,000 mile or 5 year new car warranty available.
"It only takes a minute" to Get "A BETTER DEAL" at:
John McAuliffe Ford
630 Oakland Ave. FE 5-4101

1966 FORD 2-DOOR HARDTOP V8, power steering, auto. $2,095. FE 5-8502.

AIR CONDITIONED 1966 FORD Galaxie 500, 4-door, vinyl top, dark green, power steering and brakes, tinted windshield. $2,299. MI 4-9750.

1966 FORD 4-DOOR 8—AUTOMATIC, power steering $1095 at MIKE SAVOIE CHEVROLET, Birmingham. MI 4-2735.

New and Used Cars 106

Pretty Ponies
1965 & 1966 MUSTANGS
SEVERAL USED MUSTANGS TO CHOOSE FROM
CONVERTIBLES
HARDTOPS
2 PLUS 2's
FULL EQUIPMENT
Priced From $1295
As Low As $39 Down
And $39 Per Month
HAROLD TURNER
FORD, Inc.
464 S. WOODWARD AVE.
BIRMINGHAM MI 4-7500

1966 MUSTANG, V-8 STICK, 16,000 mi., like new, 626-6945, after 4 p.m.

1966 T-BIRD
COOL. Has air conditioning, full power, and all the extra "goodies." It's really sharp.
Downey
Oldsmobile, Inc.
USED CARS
3400 Eliz. Lk. Rd.
FE 4-5967

1963 JEEP, CJ5, 4-WHEEL DRIVE. OR 3-0976.

1960 CONTINENTAL, 4 DOOR, FULL power, air conditioning, like new engine 9,000 miles like new rear springs, exc. shape. $800 or best offer. 626-4374.

TRANSPORTATION SPECIAL, 1960 Mercury 4-door hardtop. Repossessed. FE 2-2546.

1961 COMET 4-DOOR STATION wagon automatic trans., leather interior, good cond. $250. Call 623-0947.

1961 COMET 2-DOOR, STANDARD transmission. 333-7542. Riggins — Dealer.

MERCURY 1962, HARDTOP. IMmaculate finish. Outstanding condition. $650. 335-3510.

1963 MERCURY IN TOP CONDItion, $950. FE 4-9147.

1963 MERCURY MONTEREY, $800. FE 5-7164.

1964 COMET CALIENTE, ALL POWer, black, vinyl top, radio. 852-1173.

1965 COMET 4-DOOR, AUTOMATIC $1195 at MIKE SAVOIE CHEVROLET, Birmingham. MI 4-2735.

1965 COMET V-8, AUTOMATIC, $995. Opdyke Hardware. FE 8-6686.

1966 CYCLONE GT CONVERTIBLE. 200, 4 speed 15,000 mi. Best offer 338-1955.

1955 OLDS, 4-DOOR HARDTOP — power steering, window and brakes. Rust, white and blue, $85. 651-3352.

1962 OLDS STARFIRE CONVERTible. Full power, metallic red beauty with white top and red leather interior. A&P Discount price $995. Low weekly payments of only $8.94. A&P MOTORS, 2023 Dixie Hwy. FE 8-0159.

GLENN'S
1963 Olds Starfire convertible. Power steering, brakes, tinted glass.
L. C. Williams, Salesman
952 W. Huron St.
FE 4-7237 FE 4-1797
Many More to Choose From

1963 SUPER 88 OLDSMOBILE, 4-door hardtop with full power. Can be purchased with no money down.

LUCKY AUTO
1940 W. Wide Track
FE 4-1006 or FE 3-7854

New and Used Cars 106

1960 OLDS, CONVERTIBLE, BEST offer; call between 4-5:00. 682-1360.

1964 OLDS 9-PASSENGER WAGON, automatic, power steering and brakes, $1,695 at MIKE SAVOIE CHEVROLET, Birmingham, MI 4-2735.

BEEN BANKRUPT? BAD CREDIT? NEED A CAR? Call FE 8-4088 and ask for Mr. White, King.

1964 OLDSMOBILE 88 9-PASSENger wagon, automatic with power, $1545 at MIKE SAVOIE CHEVROLET, Birmingham. MI 4-2735.

1964 OLDS
F-85 Station Wagon with rack on top, power equipped, automatic transmission, radio and heater, whitewall tires. Full price $1295, only $49 down and weekly payments of $10.92.

HAROLD TURNER
FORD, INC.
464 S. WOODWARD AVE.
BIRMINGHAM MI 4-7500

1964 OLDS CUTLASS CONVERTIble, sharp, first $1250. 682-3551.

1964 OLDS F-85 WAGON, 6 PASsenger, Automatic, Power steering and Brakes, $1195. BOB BORST LINCOLN MERCURY SALES 479 S. Woodward Ave. MI 6-4538.

1965 OLDS 98 CONVERTIBLE WITH air, all power, dark green, $2100. Owner, 628-1327.

OLDS, 1965, DYNAMIC 88, 2 DOOR, hardtop, power steering and brakes exc. cond., 24,000 miles, $1600. 644-2906 or 1-685-2896.

1966 OLDS
TORONADO, Has full power, air conditioning, radio and heater, automatic transmission, loaded with extras, low cost so save on this today.
Downey
Oldsmobile, Inc.
USED CARS
3400 Eliz. Lk. Rd.
FE 4-5967

1966 OLDS 4 DOOR HARDTOP. Factory air, power, white w. black interior.
Mansfield
Auto Sales
1104 Baldwin Ave. FE 5-5900

1966 OLDS
Starfire hardtop, full power, automatic transmission, new car warranty, radio and heater, whitewall tires. As low as $129 down and up to 36 months on balance at bank rates.

HAROLD TURNER
FORD, INC.
464 S. WOODWARD AVE.

1966
OLDS
Luxury Sedan with full power, automatic transmission, radio, heater, in mint condition. Save on this one.
Downey
Oldsmobile, Inc.
USED CARS
3400 Eliz. Lk. Rd.
FE 4-5967

For the Big Man!
LUXURY FIRST
'67 MGB-GT
— DEMO —
$2988
1967 Austin Healey Sprite $1899

GRIMALDI
IMPORTED CAR CO.
900 OAKLAND FE 5-9421

KING AUTO

1961 PLYMOUTH
4-Door. Automatic, radio and heater ... $395

1962 PLYMOUTH
9-Passenger Wagon. V-8, automatic, radio, heater ... $495

1962 RAMBLER
Wagon. Radio, heater ... $395

1962 FORD
Galaxie, V-8, automatic, radio and heater ... $495

1957 CADILLAC
4-Door Hardtop. Excellent condition, full power, factory air. ... $395

1960 BUICK
4-Door Hardtop. V-8, automatic, radio and heater ... $195

1959 CADILLAC
4-Door Hardtop. Full power. ... $295

1962 BUICK
4-Door Hardtop, V-8, automatic, radio and heater ... $695

1962 VALIANT
2-Door. V-8, automatic, radio, heater, bucket seats ... $595

1965 CHEVROLET
2-Door Hardtop. Automatic, radio, heater ... $1095

1964 FORD
2-Door. V-8, automatic, radio, heater ... $895

1962 BUICK
225 4-Door, full power ... $795

1963 MERCURY
4-Door. V-8, automatic, radio, heater ... $795

1964 CHEVY II
2-Door. Automatic, radio and heater ... $695

1964 COMET
4-Door. Automatic, radio and heater ... $595

1963 FORD
4-Door Galaxie 500. V-8, automatic, radio, heater ... $795

1963 CHEVROLET
2-Door. V-8, automatic, radio, heater ... $795

1963 PONTIAC
Bonneville Convertible. V-8, automatic, full power ... $895

1962 PONTIAC
4-Door. V-8, automatic, radio, heater ... $695

1962 MERCURY
Wagon. V-8, automatic, radio, heater ... $595

1960 FORD
½-Ton Pickup. V-8, stick. $195

1960 CHEVROLET
2-Door. Automatic, radio and heater ... $195

1962 PLYMOUTH
2-Door. V-8, automatic, radio, heater ... $395

1963 CHEVROLET
2-Door. 6-cylinder, stick, radio and heater ... $595

1963 COMET
Convertible. Automatic, radio, heater, bucket seats ... $695

1963 VOLKSWAGEN
Bus. Excellent condition. $495

1963 CHEVROLET
2-Door Super Sport. V-8, automatic, radio, heater ... $895

1962 BUICK
Convertible. V-8, automatic, radio, heater ... $795

1963 CHRYSLER
4-Door Hardtop. V-8, automatic, radio, heater, full power. $795

1960 CORVETTE
Turquoise. 4-speed, 327 engine. ... $895

AS LOW AS $5 DOWN
Payments Arranged to Fit Your Budget
Immediate delivery! Over 100 cars to choose from, including many convertibles. We accept trade-ins, handle the financing, even if you've been garnished, bankrupt, etc.

M59 AND ELIZABETH LAKE ROAD
FE 8-4088

New and Used Cars 106

TOM RADEMACHER
CHEVY-OLDS
1966 OLDS Cutlass 2 door hardtop, with V8, automatic, power steering, brakes, buckets, radio, heater, whitewalls. Still in Factory Warranty. $2395. On U.S. 10 at M15, Clarkston, MA 5-5071.

VACATION PROBLEMS?
STRIKE PROBLEMS?
We at Vandepuette Buick CAN and WILL Solve Them. Buy This —
1966 OLDS
Convertible, with fire engine red finish, new car warranty. Whitewalls, like new. No payments till Oct. 1, 1967 and at a reduced price of only ...
$2295
VANDEPUTTE BUICK-OPEL
196-210 Orchard Lake
FE 5-9165

King of the Road
12 Countries Can't Be Wrong
'67 FIAT 124
$1798
GIVE US A TRY BEFORE YOU BUY!
GRIMALDI
IMPORTED CAR CO.
900 OAKLAND FE 5-9421

New and Used Cars 106

BEEN BANKRUPT? BAD CREDIT? NEED A CAR? Call FE 8-4088 and ask for Mr. White, King.

1966 OLDS CUTLASS, 442 CONvertible, 4-speed, power steering and brakes, dark green, only 8,000 miles, $2250. 647-4781.

1966 OLDS Hardtop
4 door, with power steering, brakes automatic still in factory warranty. Only—
$2495
HAUPT PONTIAC
On M15 at I-75 Interchange
Clarkston MA 5-5500

BEEN BANKRUPT? BAD CREDIT? NEED A CAR? Call FE 8-4088 and ask for Mr. White, King.

1962 3 SPEED 6 VALIANT, EXcellent running condition, radio, $450. 338-6609.

1963 PLYMOUTH
Sport Fury convertible, radio, heater, automatic with power, blue with black top.
$995
BIRMINGHAM
Chrysler-Plymouth
860 S. Woodward MI 7-3214

"Cy" Owens
We Give $75 for Any Car

1963 FORD
Country Sedan — 6-Passenger, Jet black with chrome luggage rack, V-8, automatic, power steering, radio and whitewalls. $795

1963 BUICK
LeSabre 2-Door Hardtop. Blue with a white top, V-8, automatic, power steering, radio, whitewalls. Only— ... $995

1964 VALIANT
Signet 200 Convertible with 6-cylinder, automatic, power steering, white with a black top. Only— ... $1077

1963 CHRYSLER
Newport. V-8, automatic, power steering. Vacation special at only ... $895

1964 CHRYSLER
Newport 4-Door Sedan. Air conditioning, V-8, automatic, radio, whitewalls. Vacation Special at Only — ... $1295

1964 PONTIAC
Catalina 2-door sedan, V-8, automatic, power steering, radio, whitewalls. Spring Special at— ... $1095

1965 PLYMOUTH
Sport Fury convertible, V-8, 383 engine, automatic, power steering. Beautiful white finish, blue top. ... $1645

1964 PLYMOUTH
Savoy with 6-cylinder, stick shift. Only — ... $745

1965 PLYMOUTH
Sport Fury Convertible, V-8, automatic and power steering. White with a blue top. Only — ... $1645

1962 FURY
4-Door Wagon, 6-cylinder, automatic. Only — ... $595

1955 CHEVY
Pickup, ¾-ton, 6 cyl, stick. Real good, only — ... $125

1962 PLYMOUTH
4-Door with 6-cylinder, stick shift. Transportation Buy at Only — ... $845

OAKLAND
Chrysler — Plymouth
724 OAKLAND AVE.
FE 5-9436

GIANT VALUES
SALE
at
STANDARD AUTO SALES
First Payment Due After Changeover
Factory-Fresh Deals--Factory-Fresh Cars
$5 DN.
We Specalize in
GENERAL MOTORS
TRADE-INS

'62 Pontiac
Convertible — Real Sharp!
Full Price of Only—
$795
— $8.62 Weekly —

'64 Chevy
2-Door — Radio, Heater!
Full Price of Only—
$595
— $6.92 Weekly —

'63 T-Bird
Showroom Condition
Full Price of Only—
$1195
— $13.84 Weekly —

1962 Chevy
Station Wagon — Radio, Heater
Full Price of Only—
$395
— $4.37 Weekly —

'63 VW
In Real Fine Condition!
Full Price of Only—
$695
— $7.63 Weekly —

'61 Comet
2-Door — Radio, Heater!
Full Price of Only—
$195
— $2.71 Weekly —

'62 Ford
Hardtop — Almost Like New
Full Price of Only—
$495
— $5.19 Weekly —

1961 Olds
Hardtop — Air Conditioned
Full Price of Only—
$295
— $3.16 Weekly —

'65 Chevy
Automatic, Radio, Heater, Clean!
Full Price of Only—
$995
— $12.17 Weekly —

'63 Dodge
Dart Hardtop — Radio, Heater!
Full Price of Only—
$395
— $4.37 Weekly —

'61 Cadillac
Air Conditioning — Like New
Full Price of Only—
$895
— $9.79 Weekly —

1962 Buick
Hardtop — Radio, Heater
Full Price of Only—
$595
— $6.92 Weekly —

'64 Corvair
3-Speed, Radio, Heater!
Full Price of Only—
$595
— $6.92 Weekly —

'62 Chevy
2-Door — Automatic
Full Price of Only—
$395
— $4.37 Weekly —

'61 Pontiac
BONNEVILLE
Full Price of Only—
$595
— $6.92 Weekly —

1960 CHEVY
1960 MERCURY
1959 OLDS
1960 FORD
1959 PONTIAC
$95.00

WALK IN-DRIVE OUT!
Credit Manager on duty. No application refused! Even though you have had credit problems, been bankrupt, been in receivership, or have no credit!

STANDARD
AUTO SALES
109 EAST BLVD. S. FE 8-4033

FREE FREE FREE

1955 MERCURY
2-DOOR HARDTOP

1962 RAMBLER
ROGUE 4-DOOR

The above two cars will be given away, absolutely free.
Just buy any used car listed below. No gimmicks, no red tape!

1965 CHEVROLET Impala 2-Door Hardtop. Has power steering, V-8 engine, automatic transmission, radio and heater. This one is a real cream puff from bumper to bumper. $1795

1965 PLYMOUTH Fury I. Has automatic transmission, air conditioning, radio, heater, 1 owner, 20,000 actual miles. $1495

1965 PONTIAC 9-Passenger Station Wagon. Nice white finish with red interior. An ideal car for your family vacationing this season ... $2095

1965 PONTIAC Bonneville Hardtop. Factory air conditioning, full power. Bought here new and locally owned. Save a real bundle. $2195

1966 PONTIAC. Executive 4-Door Hardtop. Beautiful dark aqua finish and vinyl interior, new car factory warranty ... $2595

1964 BUICK LeSabre 2-Door Hardtop with power brakes and power steering, automatic, radio and heater, beautiful white finish with blue interior, locally owned and nice. $1495

1961 TEMPEST 4-Door Sedan, automatic, one owner and locally owned, would make wonderful transportation ... $295

1964 CHEVROLET Impala Convertible with power brakes and steering, automatic transmission, radio and heater. A 1-owner car and still real fine ... $1595

1964 PONTIAC Bonneville Convertible. 20,000 guaranteed actual miles and one owner. Bucket seats. A real dreampoat ... $1695

1964 PONTIAC 2 + 2. Yes folks, this 2 + 2 is ready and rarin', bucket seats and the works. $1495

1964 GRAND PRIX. Nice bronze finish with matching bucket seats. It must be seen to be appreciated. ... $1595

1963 CHEVY Bel Air 2-Door Sedan. Light aqua finish, 1 owner and like new. Really tops. $995

SHELTON

1965 FORD Pickup Truck. Has standard transmission, real clean and ready to do a good day's work ... $1295

1964 BUICK Skylark Station Wagon. Folks, this is a real beautiful 1-owner car with bubble top. It's strictly a beauty ... $1695

1962 RAMBLER. Folks, this is a hot rod special with a bubble on the hood. Act fast. ... $245

1962 PONTIAC Catalina 2-Door Hardtop. A beautiful 1-owner with actual mileage. It has been well kept. ... $995

1966 TEMPEST 2-door Sedan, guaranteed actual miles, one-owner, and locally owned, nice first or second car ... Only $595

1963 CHEVROLET Wagon, 9-Passenger. Beautiful dark aqua finish, one owner and locally owned. Almost like new ... $1095

1965 CHEVY Impala Convertible. Folks, this is just as new as new, guaranteed 6,500 guaranteed miles, still has new car factory warranty, look no more ... $1995

1966 SKYLARK Wagon, factory air conditioning, 3-way power custom trim, tilt wheel, and many other goodies! ... $2895

1962 FORD Fairlane 2-Door Sedan, guaranteed actual miles, one-owner, and locally owned, nice first or second car ... Only $595

1965 MUSTANG, 2-door hardtop, with 389 V-8 engine, 3-speed transmission, this one is a black beauty and all ready for the sports minded buyer ... $1495

1964 RIVIERA. Factory air-conditioned, full power, tilt wheel, custom interior, positraction. Yes, folks, it's loaded. Strictly first class ... $2795

1965 GTO 2-Door Hardtop. Standard transmission on the floor, with power, 24,000 guaranteed actual miles. Almost like new. $1895

Pat Jarvis, Rusty Shelton, Tommy Thompson, Sales Mgr.
PONTIAC-BUICK 651-5500
OPEN: MONDAY and THURSDAY TILL 9 P.M.
855 S. Rochester Rd., ½ Mile South of Downtown Rochester

New and Used Cars 106

KESSLER'S
DODGE
CARS AND TRUCKS
Sales and Service
Oxford OA 8-1400

NEED A CAR?

Bankrupt, receivership, or just plain credit problems, if you are working and have some money we can finance you! Even if you have been turned down by others, call Mr. Dan at FE 8-4071, Capitol.

FAMILY FUN SEEKERS '67 FIAT 1100 D
— DEMO —
$1498
GRIMALDI
IMPORTED CAR CO.
900 OAKLAND FE 5-9421

Houghten Olds
Buy With Confidence
— NEW —
1967 OLDS
"88" Hardtop Coupe
with power steering and brakes, automatic, whitewalls, wheel discs, plus full factory standard equipment.
FULL PRICE $2827
50,000 MILE OR 5 YEAR FACTORY WARRANTY.
FULL FACTORY EQUIPMENT
HOUGHTEN Olds
OL 1-9761 Rochester

Look . . .
Into the Second Car Idea By Looking Over These Candidates

1966 VOLKSWAGEN Radio, heater, whitewalls. Sharper than sharp and very economical transportation. $1495

1964 PONTIAC Star Chief. Automatic, air conditioning, power steering. An "as is" special. $1295

1966 TEMPEST Sport coupe. Air conditioning, automatic, power steering and brakes. All red. New car warranty. $1995

1964 FORD Galaxie "500" 2-door hardtop. V-8, automatic, power steering. Low mileage. A one-owner beauty. $1095

1966 CONTINENTAL Two-door hardtop. Air conditioning, full power. Want something really nice? $ 295 down

1965 FORD Ten-passenger wagon. V-8, automatic, power steering. Plenty of room. $1895

1965 MERCURY Colony Park wagon. Automatic, power steering and brakes. Low mileage. Garage-kept. $1995

1964 FORD Sunliner convertible. V-8, automatic, power steering. All red, black vinyl trim. $1295

1965 CHEVROLET Bel Air wagon. Automatic, radio, heater. An "as is" special at $1095

1964 OLDSMOBILE "88" automatic, full power. This is a real buy. Better come see this one! $1195

Hillside
LINCOLN-MERCURY
1250 Oakland 333-7863

May We Make a Suggestion?
Stop at Spartan Dodge!

1967 DODGE Dart "GT" Hardtop. V-8, automatic, power, snowshoe white, black vinyl top, red line tires, less than 8,000 miles. $99 down. ASKING $2395

1966 CHARGER with V-8, automatic, power, with metallic candy apple red finish. $99 down or your old car! Only $1999

1963 CADILLAC Convertible With ebony black finish, immaculate condition, full power, prestige for pennies. $89 down. ASKING $1789

1963 T-BIRD Landau With full power, sharp as a tack, black vinyl top. $89 down. ASKING Only $1489

1966 OLDS Cutlass Hardtop with Tucsan tan finish, black vinyl top, showroom condition. $99 down. ASKING ONLY $1945

1962 BUICK Electra 225 Convertible. Fire engine red finish, white top, full power. No Money Down. No Payments 'til August. ASKING ONLY $1889

SPARTAN DODGE
855 Oakland FE 8-1122

DON'S USED CARS
Small Ad—Big Lot
30 CARS TO CHOOSE FROM
We buy or will adjust your payments to less expensive car.
677 M-24, Lk. Orion MY 2-2041

1964 PLYMOUTH Sport Fury with bucket seats, V-8 engine, automatic transmission, radio and heater, whitewall tires. Full price $1195, only $49 down and weekly payments of $10.92

HAROLD TURNER
FORD, INC.
464 S. WOODWARD AVE.
BIRMINGHAM MI 4-7500

1964 PLYMOUTH 9 PASSENGER Wagon. V-8, Automatic, Power Steering, $1350. BOB BORST LINCOLN MERCURY SALES, 479 S. Woodward Ave., MI 6-4538.

1965 PLYMOUTH 2-DOOR HARDTOP, automatic $1495 at MIKE SAVOIE CHEVROLET, Birmingham, MI 4-2735.

MUST SELL — 1965 PLYMOUTH Fury III. Convertible, V-8, power steering, brakes. New tires and brakes, Exc. condition. $1395. Call 335-1224.

1966 PLYMOUTH Fury wagon, radio, heater, automatic with power. $2195
BIRMINGHAM
Chrysler-Plymouth
860 S. Woodward MI 7-3214

1957, 2-DOOR HARDTOP, PONTIAC, $125. EM 3-2863. Call after 4.

1959 PONTIAC CATALINA, 4-DOOR hardtop, power brakes and steering, whitewall tires. Exc. cond., $200. 674-2469.

1959 CATALINA 4-DOOR HARDTOP, exc. condition. 73 N. Francis.

1959 PONTIAC CONVERTIBLE NEW top and paint $275. 334-1779.

1960 BONNEVILLE, POWER STEERING, auto. 674-0206.

1960 PONTIAC BONNEVILLE CONVERTIBLE, solid body. Automatic, power steering, power brakes, and bucket seat. Runs like new. SEAT COVER KING. 756 Oakland. FE 2-5335.

1960 PONTIAC BONNEVILLE, 4 door, air, double power, ladies car. LEE—197 S. Johnson.

1960 PONTIAC Station Wagon, 9-passenger automatic, power steering, brakes, full price: $297, $3 down, $3 weekly. We handle and arrange all financing. Call Mr. Dant at FE 8-4071
Capitol Auto
312 W. Montcalm FE 8-4071
(Just East of Oakland)

BEEN BANKRUPT? BAD CREDIT? NEED A CAR? Call FE 8-4088 and ask for Mr. White, King.

1961 BONNEVILLE, 55,000 MILES, power. EM 3-7233.

YOUR DISCOUNT
IT'S IN THE PRICE

$399 '61 Pontiac Star Chief hardtop
$399 '62 Chevy 2-door
$399 '59 T-Bird
$499 '62 Ford Galaxie
$599 '63 Tempest Coupe 326
$699 '62 Pontiac Catalina
$699 '62 Pontiac Sta. wagon
$699 '62 Chevy Sta. wagon
1/2 DOZEN CARS AT $99 each.
No cash needed — Bank rates
ODYKE MOTORS
2230 Pontiac Rd. at Opdyke
FE 8-9237 FE 8-9238

1961 STAR CHIEF 4-DOOR, AUTOmatic with power, like new, $495.
COOPER'S
AUTO SALES 674-2257
4278 Dixie Drayton Plains

1961 BONNEVILLE, ALL POWER, air conditioning, $400 cash or take over payments. 3310 Gilchrist Ct. 674-1154.

CLEAN 1962 PONTIAC CATALINA, 4-door, power steering and brakes, $550. FE 8-0145.

1962 BONNEVILLE 2-DOOR, DOUble power, radio, 1 owner. FE 2-7425.

GLENN'S
1962 Tempest coupe. 3 speed. Radio. Heater.
L. C. Williams, Salesman
952 W. Huron St.
FE 4-7371 FE 4-1797
Many More to Choose From

1962 BLACK PONTIAC 2 DOOR hardtop, double power, auto., good condition. Call OR 3-3878.

1962 CATALINA 2-DOOR sedan, with V8, automatic, power steering, brakes, radio, heater, whitewalls. Only— $895
HAUPT PONTIAC
On M15 at I-75 Interchange
Clarkston MA 5-5500

GLENN'S
1963 Pontiac, 4 door sedan. Power steering and brakes.
L. C. Williams, Salesman
952 W. Huron St.
FE 4-7371 FE 4-1797
Many more to choose from

1963 PONTIAC CATALINA CONvertible, silver gray, red interior, cast aluminum wheels, all power, whitewalls. 44,000 miles. $900. 651-3144.

1963 BONNEVILLE CONVERTIBLE, white body and white top, blue interior, radio with rear seat speaker, heater whitewall tires, bucket seats, aluminum wheels, $800. Call after 7 p.m. 674-0856.

Ramblerville USA

1964 CHEVY II Nova 4-Door Sedan. Sharp car. Automatic, 6 cylinder, Radio $850

1965 CHEVY MONZA Coupe. A real transportation special $895

1964 RAMBLER CLASSIC Automatic, Radio. An ideal second car $850

1962 RENAULT Nice Car, in every respect $295

1965 PLYMOUTH FURY II Automatic, Power Steering. This week's special $1195

1965 AMERICAN 2-door hardtop. Automatic. 6-cylinder, radio $1195

VILLAGE RAMBLER
666 S. Woodward Ave.
BIRMINGHAM
646-3900

1963 PONTIAC, COUPE, POWER, 682-5406

THE NEW AUDETTE PONTIAC NOW SERVING
Troy—Pontiac—Birmingham Area
1850 Maple, across from Berz Airport
642-8600

1963 TEMPEST 4-DOOR, Automatic, $795, at MIKE SAVOIE CHEVROLET, Birmingham. MI 4-2735.

1963 PONTIAC CONVERTIBLE, 8—automatic, power steering, $1095 at MIKE SAVOIE CHEVROLET, Birmingham, MI 4-2735.

1963 BONNEVILLE WAGON, POSItraction, power steering and brakes, etc. $950. 932-1880.

1963 PONTIAC CATALINA CONvertible, power brakes and steering, A-1 shape. 682-4263.

1963 CATALINA 2 DOOR HARDtop. Auto. double power. Tires like new. Good condition. FE 4-9044.

1964 TEMPEST LEMANS CONVERT. blo. Red and white.

Mansfield
Auto Sales
1104 Baldwin Ave. FE 5-5900

1964 TEMPEST STATION WAGON, automatic trans., power steering and brakes. $1097 full price. Can be purchased with no money down.

LUCKY AUTO
1940 W. Wide Track
FE 4-1006 or FE 3-7854

1964 PONTIAC GRAND PRIX, AUtomatic, Power Steering, Power Brakes, and a Silver exterior with a Beautiful Black Vinyl Top. $1495. BOB BORST LINCOLN MERCURY SALES 479 S. Woodward, MI 6-4538.

1964 GTO, POWER STEERING AND brakes, going in service, $400. FE 5-5963.

1964 PONTIAC CATALINA WAGON, 6 passenger power steering and brakes. 334-3877.

1964 PONTIAC CATALINA 6 PASsenger wagon. Power. Gold with vinyl trim.

Mansfield
Auto Sales
1104 Baldwin Ave. FE 5-5900

1964 PONTIAC CONVERTIBLE, very nice bargain. $1,095. 333-7542, Riggins, dealer.

1964 OR 1965 PONTIAC CATALINA Deluxe, low mileage, good rubber, 1 owner, call aft. 5:30 p.m. UL 2-2276.

1964 PONTIAC 4 DOOR HARDTOP, double power, auto., AM-FM radio, new tires. Clean. $1325. Call 673-1225 after 4 p.m.

1964 TEMPEST LEMANS. GOOD condition. Bucket seats. Automatic. Call EM 3-0288.

1964 PONTIAC Convertible with V-8, automatic, power steering, brakes, Only— $1695
HAUPT PONTIAC
On M15 at I-75 Interchange
Clarkston MA 5-5500

1965 CATALINA HARDTOP, HYDRAmatic, double power, whitewalls, 1 owner. $1645. FE 4-6078.

1965 PONTIAC CATALINA CONVERTIBLE, automatic with power $1695 at MIKE SAVOIE CHEVROLET, Birmingham, MI 4-2735.

1965 PONTIAC 2 PLUS 2, LOADED. $1,895. 628-1048.

1965 TEMPEST CUSTOM 6 PASsenger wagon. Power. 1 owner. Nice!

Mansfield
Auto Sales
1104 Baldwin Ave. FE 5-5900

1965 TEMPEST 2-DOOR HARDTOP, 8—automatic $1595 at MIKE SAVOIE CHEVROLET, Birmingham, MI 4-2735.

1965 PONTIAC CATALINA CONvertible, clean 673-7889.

1965 PONTIAC GRAND PRIX, sport coupe, automatic, heater, power steering, brakes, windows, beautiful Sahara beige with white leather buckets, we believe it to be the best by far in town, only $1998 full price $88 down, and $63.66 per month. "It only takes a minute" to Get "A BETTER DEAL" at:
John McAuliffe Ford
630 Oakland Ave. FE 5-4101

1965 PONTIAC
Catalina convertible, 1 owner and a new car trade in. TWO to choose from. Extra sharp cars. $1795
PONTIAC RETAIL STORE
65 Mt. Clemens St. FE 3-7954

1965 BONNEVILLE CONVERTIBLE, low mileage, original owner. EM 3-7441.

1965 GTO, 4-SPEED, BURGUNDY with black vinyl top, power steering-antenna. 335-8887, after 5.

1965 GTO, TRI-POWER, 4 SPEED, vinyl top, 390 rear, $1400. 674-0817.

1965 LeMANS HARDTOP, V-8, 4-speed, double power, AM-FM, radial tires, other extras, reasonably good. $1,800. 25 E. Beverly, FE 5-2632.

1966 4 DOOR CATALINA HARDTOP, 15,000 mi. Full power. Air-conditioned. FE 5-3502 after 5 p.m.

1966 PONTIAC CATALINA SPORT coupe. Power. 11,000 miles.

Mansfield
Auto Sales
1104 Baldwin FE 5-5900

GLENN'S
1966 Bonneville coupe, full power with factory air. Tinted glass. Red with white vinyl top.
L. C. Williams, Salesman
952 W. HURON ST.
FE 4-7371 FE 4-1797
Many More to Choose From

1966 PONTIAC DEMO'S
Save over $1,000. All with full factory equipment, power steering and brakes. Your choice of colors. KEEGO PONTIAC SALES. KEEGO HARBOR. 682-7300. Ask for Hank.

1966 PONTIAC CATALINA WAGON, 9 passenger. Power, red with red interior. Real sharp! Factory warranty.

Mansfield
Auto Sales
1104 Baldwin FE 5-5900

1966 COOL
CATALINA CONVERTIBLE, has power equipment, radio and heater, automatic, sharp, see this one.
Downey
Oldsmobile, Inc.
USED CARS
3400 Eliz. Lk. Rd.
FE 4-5967

1966 TEMPEST LEMANS SPRINT, call after 5:30. 332-3268.

1965 BONNEVILLE 4 DOOR HARDtop, air conditioning, power windows, brakes and steering, vinyl top and interior, plus many extras, 9300 miles, perfect condition. $2975. OR 3-7671.

GLENN'S
1966 Pontiac Executive. Power steering, brakes. Tinted glass. Radio. Heater. Whitewalls. Tinted glass. Like new.
L. C. Williams, Salesman
952 W. Huron St.
FE 4-7371 FE 4-1797
Many More to Choose From

GLENN'S
1963 RAMBLER AMERICAN, 440 hardtop, 6 cyl. automatic, radio, heater, 28,000 actual miles. Owned by local artist and he kept it like new. Only $788 full price, $88 down, $36.76 per month.
"It only takes a minute" to Get "A BETTER DEAL" at:
John McAuliffe Ford
630 Oakland Ave. FE 5-4101

1963 RAMBLER American 2-door hardtop, console with overdrive, full price: $197, $2 down, $2 weekly. We handle and arrange all financing. Call Mr. Dan at FE 8-4071.
Capitol Auto
312 W. Montcalm FE 8-4071
(Just East of Oakland)

1963 CLASSIC 2-DOOR, OVERDRIVE transmission and a real gas saver. New tires. Priced to sell. ROSE RAMBLER SALES, EM 3-4155, UNION LAKE.

OVER 30 1967 RAMBLERS in stock, PETERSON & SON RAMBLER in Lapeer, large selection—used cars and parts. 664-4511.

GLENN'S
1966 Catalina station wagon, 9 passenger, radio, heater, power steering, power brakes, vinyl top.
L. C. Williams, Salesman
952 W. HURON ST.
FE 4-7371 FE 4-1797
Many More to Choose From

1966 BONNEVILLE 4-DOOR HARDtop. 3,500 miles. FE 3-1977 after 6.

1967 GRAND PRIX — LOADED with extras. $3095. OR 3-3535.

1967 BONNEVILLE 4-DOOR HARDtop, triple power. 625-1769.

1967 FIREBIRD. TAKE OVER PAYments. 338-8293.

1960 RAMBLER 2-DOOR, STICK, new tires, best offer. 363-0081.

1960 RAMBLER WAGON, GOOD transportation, good condition, $100. FE 2-2166.

TOM RADEMACHER
CHEVY-OLDS
1962 RAMBLER American 2-door, automatic, radio, heater, whitewalls, one owner, low mileage, $695. On U.S. 10 at M15, Clarkston MA 5-5071.

BEATTIE FORD

1965 Ford Ranch wagon, 6 cyl., radio, heater. Only — $1395

1963 Falcon Wagon, with 6 cyl., automatic. Only — $795

1965 Chevy Impala 2-Door Hardtop. V-8, automatic, power steering and brakes. Only— $1895

1965 Pontiac Catalina 2-door hardtop. Automatic, power steering, brakes. Only — $1895

1965 Ford Galaxie, 2-door hardtop. Automatic, power steering. Only — $1595

1965 Chevy 6-passenger Wagon, with V-8, power steering, radio, heater. Only — $1895

1965 Ford Custom 4-door, with 6 cyl. engine, radio, heater. Only — $1195

1964 Ford 2-door hardtop, V-8, radio, heater. Only — $1295

—On Dixie Hwy. in Waterford—
Your Ford Dealer Since 1930
623-0900

—1967 EXECUTIVE CARS—
— Many to Select From —
Lots of Extras
Some With Air Conditioning.
Discounts Up to
$1500

1963 RAMBLER Classic Wagon with radio and heater, automatic, 6-cylinder engine. Burgundy. Only— $895

1966 BONNEVILLE Convertible, with power steering, brakes, radio, Hydramatic, whitewalls, heater, and is yours for only — $2695

1964 OLDS 2-Door Hardtop, with radio, heater, whitewalls, all leather interior, and is yours for Only— $1195

1963 CHEVY II Nova 2-Door Hardtop with radio, heater, whitewalls, automatic, 6-cylinder, extra clean. White with red interior. $995

OAKLAND COUNTY CARS
1966 Pontiacs
4-Door Sedans with double power, Hydramatic, new whitewalls and many heavy duty options. Only —
$1595

RUSS JOHNSON
PONTIAC-RAMBLER
Open Daily 'Til 9 P.M.
On M24 In Orion MY 3-6266

DOWNEY OLDSMOBILE USED CARS
2 LOCATIONS
1 OWNER — NEW CAR TRADES

550 Oakland — FE 8-2101

1966 THUNDERBIRD Hardtop. Full power, radio, heater, factory air-conditioning. $2995

1965 OLDSMOBILE Delta 4-Door Hardtop. Radio, heater, power steering and brakes. $1995

1966 CHEVROLET Super Sport Convertible. Power steering and brakes, radio, heater and factory air $2495

1966 OLDSMOBILE Luxury Sedan. Full power, radio and heater $2795

1964 VOLKSWAGEN Radio and heater $895

1966 CHEVROLET Super Sport Convertible. Beautiful red. Radio, heater, power steering and brakes $2395

1965 PONTIAC Power steering and brakes, radio and heater $1895

1964 BUICK 9-Passenger Wagon. Full power, factory air-conditioned, loaded with extras $1495

13400 Elizabeth Lk. Rd.

1964 OLDSMOBILE "98" Holiday Sedan. Full power, factory air-conditioning $1595

1966 VOLKSWAGEN Convertible with radio, heater and whitewalls $1595

1964 PONTIAC Bonneville with full power, radio and heater $1395

1961 CHEVROLET Parkwood Wagon with V-8 engine, automatic $595

1961 PONTIAC Catalina 2-Door Hardtop. Power steering, power brakes, radio and heater $695

1966 OLDSMOBILE Luxury Sedan. Full power, factory air, loaded with extras. $3195

1963 PONTIAC Grand Prix. Power steering and power brakes. $1095

1965 OLDSMOBILE Dynamic Convertible. Power steering, power brakes, radio, heater and automatic transmission $1895

ALSO
A LARGE SELECTION OF NEW 1967 OLDSMOBILES

Fun Seekers
Join the "IN" Crowd!
'67 Spitfire
MARK II
$2099
GRIMALDI
IMPORTED CAR CO.
900 OAKLAND FE 5-9421

'67 FORD F-100 1/2 TON PICKUP
Limited Time Special!
$1,945
Plus Tax and License!
EASY TERMS
Financing Arranged
Low Bank Rates



A LOT LESS WITH TRADE-IN

INCLUDED —
- Padded Dash
- Seat Belts
- Windshield Washers
- Directional Signals
- 1250 Lbs. Rear Springs
- Heater, Defroster
- Emergency Flasher
- 2-Speed Wipers
- 150 H.P. 6-Cylinder Engine
- 8.15x15 — 4-Ply Tires
- Backup Lights

SPECIAL
FREE TANK OF GAS
WITH EVERY TRUCK SOLD
WHEN PRESENTING THIS AD.

Over 50 More
New Trucks in Stock for Immediate Delivery
GET ACQUAINTED WITH THE L-O-N-G DEAL!!
JACK LONG
Phone 651-9711 Ford Sales 215 Main, Rochester

Fiery Crash Kills 2 Near Marshall

MARSHALL (AP) — Two persons were killed and three others injured in a blazing crash on I-94 east of Marshall Wednesday.

Mrs. Maxine Wilson of South Bend, Ind., and James Keating of Chicago were killed when the Wilson car crossed the median, hit the Keating car head-on and burned, Calhoun County sheriff's deputies said.

QUALITY REPAIRS
on all make
HEARING AIDS
Loaners Available
PONTIAC MALL OPTICAL & HEARING AID CENTER
The Pontiac Mall
Phone 682-1113

PLUMBING DISCOUNTS
3-Piece BATH SET
White or Colored "B" Only $59.95
TOILETS as low as $16.95
FIREPLACE Gas Logs
24" VANITY WITH TRIM
49.95
and up
ALL KINDS IN STOCK
EXTRA SPECIALS!
Laundry Tray and Trim $19.95
Stainless Steel Sinks $22.95
Bath Tubs, Irreg. ..... $20.00 up
Shower Stall with Trim $35.95
30 Gal. 10 Year Gas Hot Water Heater $49.95
ALL KINDS PIPE AND FITTINGS. WE CUT AND THREAD
Save PLUMBING
841 Baldwin
FE 4-1516 or FE 5-2100
Open Mon., Sat. 8:30 P.M.
Wed. and Fri. Eves. 'Til 7 P.M.

USED TV BUYS

17" Bendix $19.95
17" Capehart $24.95
21" Zenith $29.95
14" Portable $34.95
17" Portable $34.95
17" Portable $39.95
19" Portable $49.95
21" Emerson $39.95
21" Westinghouse $39.95
21" Motorola $39.95
30-DAY EXCHANGE PRIVILEGE
FE 2-2257
WALTON TV
515 E. Walton Blvd.
Corner Joslyn
Open 9 to 6

—Television Programs—

Programs furnished by stations listed in this column are subject to change without notice

Channels: 2—WJBK-TV, 4—WWJ-TV, 7—WXYZ-TV, 9—CKLW-TV, 50—WKBD-TV, 56—WTVS

TONIGHT

6:00 (2) (4) News (C)
(7) Movie: "Smuggler's Island" (1951) Jeff Chandler, Evelyn Keyes (R) (C)
(50) Superman (R) (C)
(56) Friendly Giant
6:15 (56) Tales of Poindexter
6:30 (2) News — Cronkite (C)
(4) News — Huntley, Brinkley (C)
(9) Twilight Zone (R)
(50) Flintstones (R) (C)
(56) What's New
7:00 (2) Truth or Consequences (C)
(4) Michigan Outdoors (C)
(9) Movie: "Sharad of Atlantis" (1966) Ray Corrigan.
(50) McHale's Navy (R)
(56) Planet Earth
7:30 (2) Billy Graham Special
(4) Daniel Boone — A man seeks Daniel's help in finding his family whom he says were captured by Indians. (R) (C)
(7) Batman — Catwoman tricks Robin into helping her rob the Wayne Mansion. (R) (C)
(50) Honeymooners (R)
(56) Managers in Action
8:00 (7) Ftroop — Parmenter and Agarn participate in a survival test. (R) (C)
(50) Perry Mason (R)
(56) About Ceramics
8:30 (2) My Three Sons — Chip is asked to date an actress as a publicity stunt. (R) (C)
(4) Star Trek — Capt. Kirk discovers an uncharted planet governed by a demanding squire. (R) (C)
(7) Bewitched — Endora gives Darrin a supercar. (R) (C)
(56) Creative Person
9:00 (2) Movie: "First Men in the Moon" (1964) A U.N. force lands on the moon—and finds evidence of an earlier landing. Edward Judd, Martha Hyer. (R) (C)
(7) That Girl — While Ann is dining with her parents, a strange man appears on her window sill, threatening to commit suicide. (R) (C)

TV Features

PROFILES IN COURAGE, 9 p.m. (9)

DEAN MARTIN, 10 p.m. (4)

SUMMER FOCUS, 10 p.m. (7)

(9) Profiles in Courage — A teacher faces threats when he refuses to sign a loyalty oath during WWI. (R)
(50) Movie: "Seven Angry Men" (1955) The escapades of abolitionist John Brown and his six sons. Raymond Massey, Debra Paget, Jeffrey Hunter. (R)
(56) Struggle for Peace
9:30 (4) Dragnet — $100,000 in furs is stolen. (R) (C)
(7) Love on a Rooftop — Dave is jealous when Julie buys a painting from an old boyfriend. (R) (C)
(56) Sunday Showcase — The childhood of French writer Colette is portrayed. (R)
10:00 (4) Dean Martin — Vic Damone, Carol Lawrence and Gail Martin star in summer version of Dean's show. (C)
(7) Summer Focus—Peter Jennings narrates the history of war protests in the U.S.
(9) Telescope
10:30 (9) Country Music
11:00 (2 (4) (7) News (C)
(9) News
(50) David Susskind (C)
11:30 (2) Movie: "In the Good Old Summertime" (1949) Judy Garland, Van Johnson, Buster Keaton. (R)
(4) Johnny Carson (C)
(7) Joey Bishop (C)
(9) Gideon's Way
12:30 (9) Window on the World
(4) Beat the Champ
(7) Untouchables (R)
1:30 (4) News (C)
2:00 (7) News
2:15 (7) Consider This
2:30 (2) Highway Patrol (R)

TOMORROW MORNING

6:10 (2) TV Chapel
6:15 (2) On the Farm Scene
6:20 (2) News
6:30 (2) Understanding Our World
(4) Classroom
(7) Across the Seven Seas (C)
7:00 (2) Woodrow the Woodsman (C)
(4) Today (C)
(7) Morning Show
7:55 (9) Morgan's Merry-Go-Round
8:00 (2) Captain Kangaroo
(9) People in Conflict
8:30 (7) Movie: "The Last Hurrah" (1958) Spencer Tracy, Jeffrey Hunter. (Part 3) (R)
(9) Bonnie Prudden
9:00 (2) Merv Griffin
(4) Living (C)
(9) Romper Room
9:10 (56) All Aboard for Reading
9:55 (4) News (C)
10:00 (4) Snap Judgement (C)
(7) Girl Talk
(9) Hawkeye
10:25 (4) News (C)
10:30 (2) Beverly Hillbillies (R)
(4) Concentration (C)
(7) Dateline
(9) Hercules
(50) Yoga for Health
10:55 (7) Children's Doctor
11:00 (2) Andy of Mayberry (R)
(4) Pat Boone (C)
(7) Supermarket Sweep (C)
(9) Luncheon Date
(50) Dickory Doc
11:25 (9) Tales of the Riverbank
11:30 (2) Dick Van Dyke (R)
(4) Hollywood Squares (C)
(7) Family Game
(9) Take 30

TOMORROW AFTERNOON

12:00 (2) News (C)
(4) Jeopardy (C)
(7) Everybody's Talking
(9) Communicate
(50) Dialing for Dollars
12:30 (2) Search for Tomorrow
(4) Eye-Guess (C)
(7) Donna Reed (R)
(9) Movie: "Air Force" (1943) John Garfield. (R)
(50) Movie: "That Certain Woman" (1937) Bette Davis, Henry Fonda, Ian Hunter. (R)
12:45 (2) Guiding Light
12:55 (4) News (C)
1:00 (2) Love of Life (C)
(4) Match Game (C)
(7) Fugitive (R)
1:25 (2) News (C)
1:30 (2 As the World Turns (C)
(4) Let's Make a Deal (C)
1:55 (4) News (C)
2:00 (2) Password (C)
(4) Days of Our Lives (C)
(7) Newlywed Game (C)
2:30 (2) House Party (C)
(4) Doctors (C)
(7) Dream Girl of '67 (C)
(50) Love That Bob (R)
2:55 (7) News (C)
2:55 (9) News
3:00 (2) To Tell the Truth (C)
(4) Another World (C)
(7) General Hospital
(9) Matches and Mates (C)
3:00 (50) Topper (R)
3:25 (2) News (C)
(9) News
3:30 (2) Edge of Night
(4) You Don't Say! (C)
(7) Dark Shadows
(9) Swingin' Time
(50) Captain Detroit
4:00 (2) Secret Storm
(4) Bozo the Clown (C)
(7) Dating Game (C)
(56) College Bound
4:30 (2) Mike Douglas (C)
(7) One Step Beyond
(9) Fun House (C)
(56) Spectrum
4:55 (4) Eliot's Almanac (C)
5:00 (4) George Pierrot, "Magnificent Greece" (C)
(7) News (C)
(9) Supercar
(50) Alvin (C)
(56) The Standwells
5:30 (7) News—Jennings
(9) Cheyenne (R)
(50) Little Rascals (R)
(56) What's New
5:55 (4) Carol Duvall (C)

—Radio Programs—

WJR(760) WXYZ(1270) CKLW(800) WWJ(950) WCAR(1130) WPON(1460) WJBK(1500) WHFI-FM(94.7)

TONIGHT

6:00—WJR, News, Sports
WWJ, News, Sports
CKLW, News, Music
WXYZ, Newscope, Dave Diles
WJBK, News, Music, Sports
WCAR, News, Jack Sanders
WPON, News, Sports
WHFI, Uncle Jay
6:30—WWJ, Today in Review
WJR, Bus. Barometer
6:45—WWJ, Emphasis
WJR, Lowell Thomas
7:00—WPON, News, Music Show
WHFI, Dinner Concert
WWJ, News, Carlson
CKLW, News, Duke Windsor
WJBK, News, Music, Blocker
WCAR, Rod Miller
WJR, News, Sports, Music
7:15—WXYZ—Dateline, Dave Lockhart
WHFI, Britain Jazz
9:00—WHFI, Jack Fuller
WPON, News, Music
11:00—WWJ, News, Sports
WPON, Arizona Weston
WJR, News, Sports, Music
11:10—WCAR, Medical Journal
11:25—WCAR, Rod Miller
11:30—WJBK, Consensus
12:00—WXYZ, Johnny Randall

FRIDAY MORNING

6:00—WJR, Music Hall
WWJ, News, Borders
WXYZ, Martin & Howard Show
CKLW, Farm News
WJBK, News, Avery, Music
WCAR, News, Bill Delzell
WPON, News, Music
7:00—CKLW, News,
WHFI, Almanac
WPON, News, Music
8:00—WJR, News, Sunnyside
9:00—WJR, News, Harris
WHFI, Uncle Jay
WCAR, News, Jim Davis
CKLW, News, Joe Van
9:15—WWJ, Ask Neighbor
10:00—WXYZ, Breakfast Club, Don McNeill
WJBK, News, Patrick, Music
WHFI, Bill Boyle
WPON, News, Music
WJR, News, Music
11:00—WJR, News, Godfrey
WXYZ, News, Music
Danny Taylor

FRIDAY AFTERNOON

12:00—WJR, News, Farm
WJBK, News, Patrick, Music
WWJ, News, Music
WCAR, News, Ron Rose
WHFI, News, Boyle
WPON, News, Music
CKLW, News, Dave Shafer
1:00—WJR, News, Music
WHFI, Encore
CKLW, Dave Shafer
WWJ, News, Marty
2:00—WXYZ, Dave Prince Show
WPON, News, Music
WWJ, News, Linkletter
3:00—WCAR, News, Jack Sanders
WJBK, News, Music, Sports
WJR, News, Music Hall
CKLW, News, Tom Shannon

Here and There

ACROSS

1 Where Austria is located
7 Colorado community
13 Eats away
14 Interstice
15 Dormant
16 Motorists' lodging places
17 Slow (ref. spelling)
18 Son of Gad (Bib.)
20 Short-napped fabric
21 Colleague
25 Preserves
28 Holds in high regard
32 Bound
33 Benefit
34 Notions
36 Small island in Pacific
37 Surfeited
40 Lose blood
41 Extraordinary
43 Feminine name
46 Exist
47 New Guinea port
50 Evil
53 Expands
56 All
57 Eludes
58 Peruser
59 Woolly

DOWN

1 Delicacies in France
2 Soviet river
3 Chilean workman
4 Poem
5 Writing tool
6 Natural fat
7 Street urchins in Vietnam
8 Tahitian god
9 Permit
10 Active one
11 Girl's name
12 Premonitory
19 Route (ab.)
21 Treadles
22 While
23 Japanese outcast
24 Subject to abuse
25 Mix
26 Military assistant
27 Vice president (coll.)
29 Comfort
30 Unit of distance
31 Winter vehicle
35 Egyptian divinity
38 Barterer
39 Auricle
40 Bag (ab.)
42 Stairway post
43 Widemouthed pitcher
44 Climbing plant
45 Official acts
47 Tyndareus' wife
48 The dill
49 Essential being
51 Young goat
52 Before
54 Yellow bugle plant
55 Biblical land

Answer to Previous Puzzle

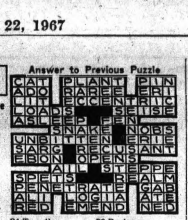

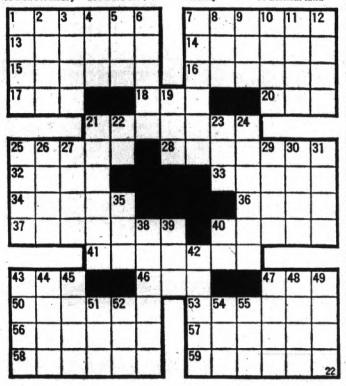

People in the News

By The Associated Press

"I'm not fit for the chopping block yet," says Helena Mont.'s, mother Berry, "because I'm too tough." She celebrated her 113th birthday yesterday.

She came to Helena with her late veterinarian husband, Dr. J. D. Berry, 53 years ago and voted in every election until she was 100.

"I had to quit then," she recalled, "I nearly fell down the stairs at Kessler School and broke my head the last time I voted."

Born in Australia of Welsh immigrant parents, her father taught her how to ride horses and she became a professional jockey — under the name Jack Williams — by the time she was 13.

To carry off the guise of being a man she wore jockey silks and a derby hat and even smoked cigars, she said.

"My father was a bookie and a gambler," she says. "He made a boy out of me because he didn't have one. I won about 4,200 races in my day."

Actress Lana Turner Back From Vietnam

Actress Lana Turner has returned from a visit to Vietnam where she did not perform but "talked to the men in the hospitals and in the fields."

"They would ask me about the weirdos and the demonstrators and I was happy to say they were still in the minority," she said in Los Angeles.

On the third day of her scheduled three-week tour, the blonde actress sprained her left ankle. She plans to return sometime in July when the injury heals.

Nephew of Custer Aide Invited to Ceremonies

Charles Reno has been invited to special ceremonies in Montana this weekend marking the 91st anniversary of Custer's Last Stand where his grand-uncle fought.

It was upon appeal by Reno this year that Major Marcus A. Reno was cleared of allegations of cowardice during the Battle of the Little Big Horn where troops under Gen. George A. Custer were overwhelmed.

Commissioner of Indian Affairs Robert L. Bennett announced yesterday that he had invited Reno, of Jackson Heights, N.Y., and American Legion officials to the ceremony.

The Army Board for Correction of Military Records decided last month that Maj. Reno should have been given an honorable discharge instead of a dishonorable one in 1880.

Clothes Did Make the 'Man' Who 'Shook' Ladies' Room

By EARL WILSON

NEW YORK — I have a spy in the ladies' room at the Washington airport who told me there was almost a scandal there the other night . . . "Look!" a woman hollered. "There's a man coming out of the ladies' room!"



WILSON

Somebody in a white pleated dress had gone into the ladies' room and now the same somebody was coming out in a dinner jacket, tuxedo trousers, a very smartly put-together masculine outfit.

Don't look now, but isn't it Carol Channing in her Yves St. Laurent tuxedo she's been wearing to posh parties?

I phoned Carol, and she pleaded guilty.

"Ethel and Bobby Kennedy invited us to their 17th wedding anniversary party in Washington but I didn't have time to change in New York before we flew down," she said. "So I changed in the ladies' room. Ethel had told me it would be all right to wear trousers. Some of the women who thought I was a man later asked for my autograph."

Carol sat near Bobby Kennedy at dinner at the Averill Harrimans and was impressed at the Senator saying that when he and his wife vacation near Phoenix and the Grand Canyon, they will have 17 children with them.

★ ★ ★

Judy Garland walked off with almost $48,000 for her six nights at the Westbury Music Fair, biggest single week the theater's had, playing to first Sunday night Standing Room Only the theater's had.

THE MIDNIGHT EARL . . .

Lee Marvin helped pretty **Michele Triola** shop for . . . and find . . . a black imperial mink coat at **Mike Forrest's** . . . Sign-watcher **Howard Teichmann** saw this in Bexley, O., in the window of a cleaning establishment run by **Betty Ross:** "Your American flag cleaned free."

Kate Burton, 9-yr.-old dtr. of **Sybil** and **Richard,** went to Italy to visit her father and step-mother **Liz,** who are yachting off Portofino . . . **Ross Hunter's** been around Broadway — this time without Nancy Sinatra Sr. whom he was a-wooing here his last trip in.

WISH I'D SAID THAT: "It's a good thing," writes Art Paul, "that I'm paid every two weeks. One week's salary isn't enough to buy anything these days."

Authorized RCA-ZENITH Sales
See Our Selection of New RCA and ZENITH COLOR TVs
RCA COLOR TV as low as $329.00
Quality Color TV Service!
13 YEARS EXPERIENCE
WE SERVICE WHAT WE SELL!
Licensed Dealer by Michigan T.E.S.A.
Open Saturday 'til 1:00 P.M.
Open Mon. and Fri. Eves. 'til 9:00 P.M.
License No. 1159
Member of NATESA
CONDON'S RADIO & TV SALES and SERVICE
730 West Huron — FE 4-9736

Do you have debt worries?
We can set up ONE PAYMENT you can afford!
Call 338-0333 or stop in at
DEBT Consultants of PONTIAC, INC.
814 PONTIAC STATE BANK BLDG.
No Obligation . . . Not A Loan
Open Saturday 9 A.M. to 12 Noon
State Licensed and Bonded

STOREWIDE SUMMER CLEARANCE
ON ALL FLOOR SAMPLES and TRADE-INS
GUITARS, BANJOS, UKES, MANDOLINS, DRUMS, AMPLIFIERS, PA SYSTEMS, MICROPHONES
FAMOUS BRAND MAKES
Brass and Wind Instruments
Floor Samples and Trade-ins
Terrific Buys
RADIOS, PHONOS, TVs
TAPE RECORDERS . . .
All Marked Down
MUSIC BOOKS — LATEST HITS
ALL MARKED DOWN
Layaway or EZ Pay Plan
WHERE THERE'S MUSIC THERE'S
Edward's 6 N. Saginaw DOWNTOWN

AMAZING
That Mere Money Can Buy Such Delicious Food As
Individual Cheese & Peperone Pizza 85c
PIZZA at RICKY'S
TAKE OUT
DINE IN
Call For 15 Min. Service
335-7164 or 338-7782
Across From St. Joseph Hospital
Serving Pizza From 11 A.M.

ANDI ANDI
VHF COLOR TV ANTENNA
Now You Can Get SUPERB COLOR
TV RECEPTION With This POWERFUL ANTENNA!
BLUE ANODIZED

VALUABLE COUPON
ONE WEEK ONLY
SUMMER SPECIAL
THIS COUPON WORTH $10.00
CASH AND CARRY ONLY
1 Chimney Mount
1 5-foot Gold Mast
50 Foot Lead-in Wire
5—3½" Insulators
2—Straps Mast
1—DXA-50 ANTENNAS
List Price $29.95
Save $10.00
YOU PAY ONLY $19.95
OPEN EVERY NIGHT 'TIL 9 P.M.
RECOMMENDED and SOLD by
BILL PETRUSHA & SONS
TEL-HURON SHOPPING CENTER—FE 3-7879
1555 UNION LAKE RD., UNION LAKE 363-6286

STORM WINDOWS & DOORS
$10 PER WINDOW
Minimum 4 Windows
(any size except picture)
DELIVERY AND INSTALLATION EXTRA
FREE ESTIMATES
ALUMINUM SIDING
YOUR COMPLETE HOUSE
22x24x8
Your Choice:
• PLAIN
• COLORS
• WOOD GRAIN
$389
$25.95 per 100 sq. ft.
FINANCE PLAN AVAILABLE UP TO 8 YEARS TERMS
C. Weedon Construction Co.
FREE ESTIMATES
1032 West Huron Street
ALL WORK GUARANTEED
FE 4-2597
Member of the Chamber of Commerce
Everything in Modernization
NIGHTS & SUNDAYS PHONE:
682-0648 MA 4-1091
673-2842 EM 3-2385
MY 3-1319

You Can Count on Us.. Quality Costs No More at Sears

Sears Home Improvement

Just Say, "CHARGE IT" on Sears Easy Payment Plan!

Guaranteed 10 Years . . . Baken-on Enamel
Aluminum Siding

Sears QUALITY INSTALLATION BY EXPERT INSTALLERS*

Horizontal Hollowback Siding as low as **$360*** 1000 Square feet

Sears helps you end frequent housepainting worries . . . the easy way. Reduces your fuel bills, too. Sears aluminum siding with baked-on enamel keeps its fresh glowing colors for years . . . won't chip, crack or peel. Apply it over wood, brick. Choose from 7 colors and white.

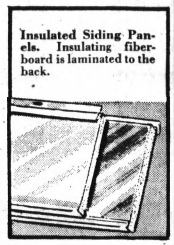

Insulated Siding Panels. Insulating fiberboard is laminated to the back.



Hollowback Siding Panels. Same style and construction as insulated panels without extra insulation.



FREE ESTIMATES
Sears shows you samples in your own home and then makes an estimate of your job. No obligations.

***INSTALLATION**
Expert installation is arranged and financed by Sears additional.

Building Materials, Perry St. Basement

10-Year Guarantee
When installation is arranged through Sears, if any defect should occur in siding or workmanship within 10 years of application, we will repair or replace, at our option and charge only for use received by prorating the regular price at time of replacement.



Self-Priming Acrylic Latex House Paint

Regular $6.99
Ideal for exterior surface

4.97 gal.

Use this smooth, durable paint. Adds beauty, protection to all siding. Its self-priming qualities mean more savings in time, money and effort for you. Dries in 30 minutes.



Latex Semi-Gloss Cleans Up in Soapy Water

Regular $2.29
Dries in 30 minutes

1.97 qt.

A paint with all the durable qualities of the finest oil paint combined with the ease and convenience of latex. Ideal for kitchen, bath, playrooms, areas that take hard wear. It's odorless and lead-free.

Reg. $6.99 gal. 5.97

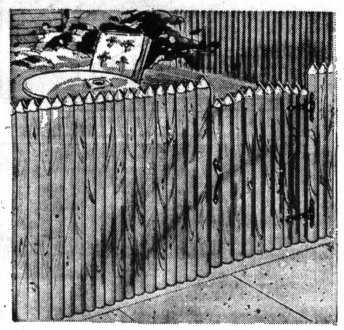

Close Set Pickets . . . Stockade Wood Fencing

Reg. $16.99
7½-in. high x 7-ft. long

14.44

NO MONEY DOWN on Sears Easy Payment Plan

No need to paint . . . grows more attractive with age. Close set pickets shield property from street. Ideal for play area. Gates, posts extra.

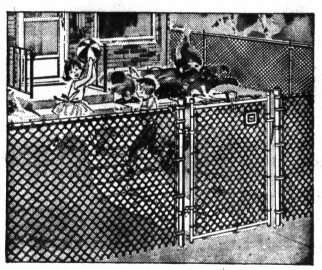

Installed by Experts . . . Chain Link Fencing

Chain link is galvanized after weaving for maximum rust protection. Strong and flexible it can be fitted to uneven ground surfaces. Gates, Posts Extra.

Phone Sears and Get
FREE ESTIMATE

All Types of Wood and Metal Fencing

NO MONEY DOWN on Sears Easy Payment Plan

Fencing Dept., Perry St. Basement



Improved Dripless-Latex Interior Flat Paint

Regularly $4.99
Creamy Thixotropic Formula

3.97 gal.

Creamy-smooth, dripless paint that minimizes paint clean-ups. Durable flat-finish is washable, spot-resistant. No stirring necessary. Clean up tools, spills with soapy water.

Paint Department, Main Basement



Black Velvety Driveway Coating and Sealer

Reg. $7.59 **6.44 gal.**

Beautifies and protects asphalt, patios, walk areas against gas and oil action that softens and mars driveways. Ready-to-use, easy to apply, dries in a few hours.



Protective, Glossy Redwood Finish

Sears price **4.99 gal.**

Enhances natural beauty of wood. Provides extra protection against weather.



Sears Roof and Foundation Coating

Sears price **4.49 gal.**

Renews, waterproofs most roofing. Elasticity changes with weather. Asbestos-fiber.

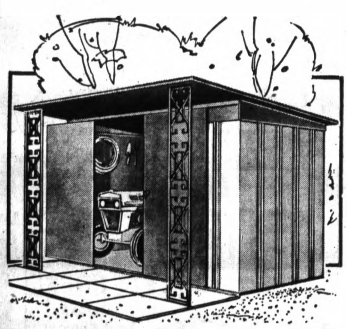

Sears Strong and Roomy 7x5-Ft. Lawn Buildings

Regular $119.95
Big 78-in. high

99.99

This spacious porch building is made of galvanized, prepainted steel for long lasting good looks. The 15-in. porch is supported by 2 black ornamental columns. Has wide sliding doors. Floor extra.

8'x6'x6' Patio Attachment 64.95

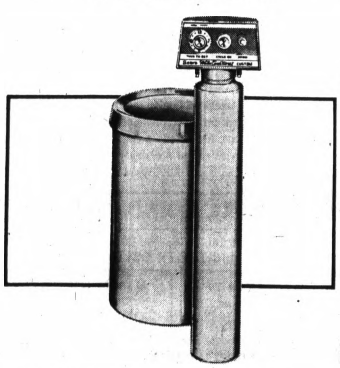

SAVE $41.95 . . . Sears Custom Water Softeners

Regularly $229.95
Installation extra

$188

NO MONEY DOWN on Sears Easy Payment Plan

Fully automatic, 4-cycle conditioner, handles up to 35 grains of hardness. Free water analysis, bring a sample to Sears. Installation extra!

Plumbing/Heating Dept., Perry St. Basement



New Self-Priming Latex House Paint

Reg. $4.99 **3.97 gal.**

Paint even after a rain. Dry in ½ hour. Acrylic base gives velvety finish. White only.



All-Purpose Clear Varnish Is Durable

Reg. $1.99 **99c qt.**

High gloss for all interior wood. Fights heavy traffic. Odorless, dries 4 to 6 hours.

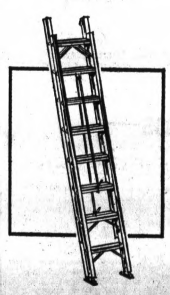

Heavy-Duty Aluminum Extension Ladder

Reg. $29.98 **24.88** 16-ft.

Designed for rugged, dependable use. With comfortable 2-in., flat serrated rungs; rubber top rollers; rope and pulley; automatic lock. Safety-swivel feet.

20' Reg. 39.98 ..... 33.88
24' Reg. 49.98 ..... 42.88
28' Reg. 59.98 ..... 51.88

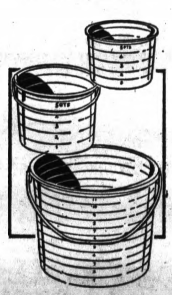

Sears Handy Plastic Paint 3-Bucket Set

Sears Price **3 for 66c**

Lightweight, Disposable. Makes painting easier. Ideal for mixing. Has a wide mouth for easy dipping. So economical, use once and discard.

"Satisfaction guaranteed or your money back" SEARS Downtown Pontiac Phone FE 5-1171

ONE COLOR MAKE OVER PAGES

City Crime Rate Soaring; Another Record Year Seen

By MEL NEWMAN

Pontiac is headed for another record year in crime, according to figures released by the city police department.

Through May the city's crime rate has increased 64.7 per cent over the same period in 1966 — a year in which criminal activiey rose an alarming 51 per cent.

Each of the seven major offenses included in the part one classification of the crime index has reflected the continuing upswing.

Largest increase has come in the robbery totals. Robberies of all sorts have risen more than 220 per cent, some 244 per cent.

Reported rapes are 100 per cent higher than through May of last year and burglaries have increased by 89 per cent.

MURDER UP 25 PCT.

Other part one crimes are murder, 25 per cent higher; assault, 57.6 per cent higher; auto theft, up 64.7 per cent; and larceny, up 31.4 per cent.

According to Pontiac Police Chief William K. Hanger, the city is most in need of additional police personnel to cope with the crime upsurge.

"We need manpower desperately," he said. "More men in the field would amount to better enforcement."

Hanger pointed out that he was unable to put any special plan in effect to combat the trend because the department has just enough men as of now to carry out even normal routine.

"I simply don't have the latitude with such a limited force to make the assignments I'd like."

★ ★ ★

One aspect of such a special program would entail extra manpower concentrating on certain high-crime areas of the city where robberies and burglaries abound, he he said.

"Pontiac's crime rate is increasing in greater proportion to that of the rest of the country," he added, citing a statement by J. Edgar Hoover, director of the Federal Bureau of Investigation, that the crime rate in the average American city rose 20 to 30 per cent last year.

Hoover described these figures as "startling," Hanger said.

U.S. Weather Bureau Forecast
Partly Cloudy, Warmer
(Details on Page 2)

THE PONTIAC PRESS

ASSOCIATED PRESS
UNITED PRESS INTERNATIONAL

VOL. 125 — NO. 117 ★★★★★ PONTIAC, MICHIGAN, THURSDAY, JUNE 22, 1967 —72 PAGES 10c

House Defeats Tax Bill but Measure Kept Alive

LANSING (AP) — Michigan took another step toward a financial crisis yesterday as the House, ignoring warnings of a slash in state services, again defeated a revenue-raising tax package.

The House defeated, then reconsidered, its income tax bill — keeping the measure alive and in position for another vote.

Bipartisan negotiations and another showdown could come today.

GOP leaders as expected were thwarted in their attempt to use their party's House majority to pass the key bill, which would levy a 2½ per cent personal income tax.

★ ★ ★

Six Republicans voted against it and Democrats held the line in opposing the measure. The vote was 50-56.

GOP DISSENTERS

The GOP dissenters were:

Donald E. Holbrook, 99th District; Frederic J. Marshall, 41st District; Don R. Pears, 43rd District; Edson V. Root Jr., 54th District; Lionel Stacey Jr., 44th District; and Robert C. Stites, 40th District.

Four of the six Republican holdouts had said they would vote for the package if it contained a provision requiring a special vote of the people this fall before the state income tax took effect.

★ ★ ★

But Atty. Gen. Frank Kelley ruled earlier this week the Legislature lacks the power to call such a special election.

A proposed amendment providing an Oct. 10 referendum died yesterday when it could not attract 22 members to second it.

Four Democrats not voting on the tax package were:

Francis W. Beedon, 96th District; James Del Rio, 24th District; Josephine Hunsinger, 16th District; and David S. Holmes Jr., 10th District.



AP Wirephoto

COOL AS A CUBE — Five-year-old Jim Gillis of Sacramento, Calif., has found a way to keep cool during the hot days that are expected this summer. With the permission of the owner of an ice-vending machine near his home, he crawled inside and tried out his cooler. Aside from keeping cool, you can bet that he attracts plenty of attention when passersby see his legs dangling from the machine.



AP Wirephoto

YOUNG AMERICANS HONORED — President Johnson is shown yesterday at the White House with three youngsters after presenting them with Young America Medals for bravery and service. Honored were (from left) Nathaniel Tyrone Curry of Opa-Locka, Fla., citied for bravery; Gloria Cassidy of New York City, cited for bravery; and Drusilla Chiyono Akamine of Honolulu, cited for service.

Romney's Trip Plans Clouded

LANSING (AP) — Gov. Romney, who said yesterday he had canceled all scheduled out-of-state trips because of Michigan's tax stalemate, said today he might be able to keep some speaking dates after all.

★ ★ ★

Romney, an undeclared candidate for the Republican presidential nomination, said he might be able — he was not sure — to leave this evening for an engagement in Spring Lake, N.J., and fly back to Michigan tonight.

He added he might be able to do the same June 30 to keep an agreement to attend a barbecue at Worland, Wyo.

Romney said his wife, Lenore, will fill in for him at tomorrow's national convention of Young Republicans at Omaha, Neb.

★ ★ ★

He said a scheduled appearance next week at the Republican Governors' Association at Jackson Hole, Wyo., apparently would have to be abandoned unless the Legislature passes a tax program before then.

"If the Legislature is here next week, and if we don't have a program, then I guess I won't go to Jackson Hole," Romney said.

Earlier yesterday he had told the heads of 19 major state government departments to plan for a cutback in services and jobs in case no new taxes are passed.

★ ★ ★

Unless the taxes are passed, he warned the state may have to go on a $946 million "austerity budget" which would be $208 million less than the $1.153 billion budget he recommended last February and $108 million less than the current level of spending.

France Enters U.N. Debate; LBJ-Kosygin Visit in Doubt

UNITED NATIONS, N.Y. (AP) — France entered the U.N. debate on the Middle East today as President Johnson and Premier Alexei N. Kosygin kept the world wondering whether they would meet during the Soviet leader's brief visit to the United States.

French Foreign Minister Maurice Couve de Murville's speech to the U.N. General Assembly was expected to expand on a statement by President Charles de Gaulle yesterday which parceled out support to both sides in the Arab-Israeli dispute.

For the Arabs, de Gaulle said Israel started the war and France does not consider any Israeli territorial gains to be final. For the Israelis, he said every Middle East state, "notably Israel," has a right to live and he condemned the Arab threat to destroy the Jewish state.

In the General Assembly yesterday, Israel quickly rejected Britain's warning not to claim all of Jerusalem as a prize of war.

★ ★ ★

British Foreign Secretary George Brown declared Israel would isolate itself from world opinion if it held onto Old Jerusalem wrested from Jordan.

Israeli Foreign Minister Abba Eban replied that his government had expressed determination to see that Jerusalem would never again become a divided city and a war arena.

Decision Is Near on Big 2 Summit

UNITED NATIONS (AP) — President Johnson and Soviet Premier Alexei N. Kosygin may decide today whether to hold a summit meeting. Kosygin's stay in the United States was drawing to a close, and last night their foreign ministers left the final decision to their two chiefs.

This became known after a three-hour dinner meeting between U.S. Secretary of State Dean Rusk and Soviet Foreign Minister Andrei A. Gromyko at Rusk's suite in the Waldorf Towers.

Rusk and Gromyko dealt with summit possibilities in a discussion which also ranged over the U.N. General Assembly special session on the Middle East and other unspecified items of U.S.-Soviet interest.

Gromyko told newsmen afterward that Kosygin would be returning to Moscow soon but probably not before tomorrow.

★ ★ ★

Since Johnson had a heavy schedule in Washington today, it appeared unlikely that even a brief Big Two parley could take place until tomorrow or later. Some expected Kosygin would stay in New York until the end of the week.

Whether the government chiefs of the two superpowers would meet at all remained very much an open question. The White House insisted yesterday that no arrangements had been made.

Jets Hit Rails, Plant; GIs Kill 143 Vietcong

SAIGON (AP) — U. S. forces reported killing 143 Communist troops in two battles in the central lowlands yesterday while waves of U.S. jets ranged over a wide area to pound North Vietnam's rail network and its biggest iron and steel works.

American casualties in the lowlands battles 300 miles north of Saigon were six dead, 22 wounded and four missing, the U. S. Command said. It said there was light, scattered contact in 21 other U. S. and allied ground operations.

With good weather prevailing, U. S. Air Force and Navy pilots flew 133 missions against the Communist North. They hammered 11 railroad yards and rail lines from the demilitarized zone to more than 50 miles above Hanoi.

The attacks on the rail network were a continuation of a two-month-old campaign against Hanoi's rail routes. U.S. planes raided the Thai Nguyen steel works north of Hanoi for the eighth time, and a U.S. spokesman said an Air Force RF101 reconnaissance plane was shot down, the 587th U.S. combat plane reported lost over North Vietnam. The pilot was rescued.

Hanoi Radio claimed three U. S. planes were shot down yesterday, including two pilotless reconnaissance craft.

Air Force F105 Thunderchief pilots who raided the Thai Nguyen plant 38 miles north of Hanoi reported all their bombs were on target, but clouds and smoke prevented a full assessment of damage to North Vietnam's largest iron and steel works.

Other Air Force pilots raided three major rail yards on the main lines Viet Tri and Phu Duc. They reported destroyed 15 to 20 rail cars at Kep, 38 miles northeast of Manoi, and bombing and strafing 30 to 40 cars and cutting up numerous sections of track at the other two yards.

Raiding bomber pilots flew through intense antiaircraft fire and sighted three MIGS, but there were no aerial battles, a U.S. spokesman said.

The aircraft carrier Intrepid, one of the last ships to pass through the Suez Canal before the Middle East war closed it, returned to the Vietnam war. Its planes attacked a rail yard 29 miles southwest of Thank Hoa.

Fliers from the carrier Constellation struck a major railroad and highway North Vietnam's main port, for the second time this week. The bridge is on the main route between Haiphong and Hanoi.

★ ★ ★

The chief of staff of South Korea's air force, Lt. Gen. Chang Chiryang, said in Washington there is some possibility North Korean pilots are flying for North Vietnam.

House OKs Hike of $22 Billion in Debt Ceiling

WASHINGTON (AP)—House Democrats, reversing a stunning administration setback of two weeks before, pushed through a $22-billion boost in the national debt ceiling.

★ ★ ★

Sent to the Senate on a 217-196 vote was a measure to raise the debt from a temporary $336 billion to a permanent $358 billion.

The action eased fears the Treasury might face a severe money shortage.

Failure of Congress to reset the debt limit by July 1 would see the ceiling drop to its permanent $285-billion level. The actual debt as of yesterday was $330.57 billion.

★ ★ ★

But while the Senate still has to act on the measure — and won't start work until it has disposed of the censure resolution against Sen. Thomas J Dodd, D-Conn. — Democrats hold a comfortable margin in that chamber and are confident of getting speedy approval for the bill.

HEARINGS SCHEDULED

Chairman Russell B. Long, D-La., of the Senate Finance Committee scheduled hearings on the measure for next Monday and Tuesday. Long said he hopes it can be brought to a floor debate Wednesday.

Flash

Circuit Judge James S. Thorburn was named this morning to succeed Judge Philip Pratt as Oakland County Grand Juror. Thorburn was appointed by the other eight members of the circuit bench to serve out the remaining eight weeks of the investigation. See earlier story page A-2.

Area Gets Good Soaking

The weatherman gave Pontiac a good soaking when he dumped two inches of rain on the area in light showers yesterday and a downpour during the night.

Skies mostly sunny today will continue fair tonight.

Temperatures hitting a high of 80 yesterday will fall into the 50s tonight and rise to the upper 70s tomorrow when skies will be partly overcast.

Chances are showers will return Saturday with a forecast of rain or showers likely.

★ ★ ★

Morning northwesterly winds at five to 15 miles per hour will become light and variable tonight.

WARMING UP

The low thermometer reading prior to 8 a.m. was 60. The mercury had warmed up to 75 by 1 p.m.

Precipitation probabilities in per cent are today 5, tonight 10, tomorrow 20.

In Today's Press

Nasser

Magnitude of Egypt's defeat hidden from people — PAGE B-16.

Shelby Twp.

Board will resume budget evaluation Saturday — PAGE A-4.

Area News A-4
Astrology D-8
Bridge D-8
Crossword Puzzle D-19
Comics D-8
Editorials A-6
Food Section C-2, C-3
Markets D-10
Mystery Story A-13
Obituaries D-11
Sports ..... D-1—D-5
Theaters D-9
TV and Radio Programs D-19
Wilson, Earl D-19
Women's Pages ..... B-1—B-6

MAKE OVER PAGES

Court Will Uphold District Plan—Dem

George Googasian, a member of the Oakland County Reapportionment Committee and county Democratic chairman, expressed confidence today that the county redistricting plan adopted by his committee will be upheld by the State Court of Appeals.

"We welcome the opportunity to have the appellate court review the plan," Googasian said, referring to the appeal filed by Joseph R. Farnham, the lone Republican member of the five-man reapportionment committee.

"We feel that every aspect of law has been complied with in the 27-district plan," Googasian added.

He pointed out that in the plan adopted May 12 by a 4 to 1 vote of the committee the only time political subdivisions were split was when the division was necessary to meet population standards, Farnham cast the lone dissenting vote on the plan.

★ ★ ★

Googasian, an attorney, said he will appear at the Aug. 1 appelate court hearing in Lansing on Farnham's petition.

WOULD BE BEST

The five reapportionment committee members agreed that a 27 - district reapportionment plan would be best after reviewing redistricting possibilities ranging from the allowed 25 to 35 districts specified in House Bill No. 2774.

★ ★ ★

Methods of establishing the 27 county districts from which one member of the County Board of Supervisors would be elected caused the partisan disagreement.

Suspect in 3 Killings, Kidnap of 2 Is Jailed

CEDAR RAPIDS, Iowa (AP) — A Dallas, Tex., man was arrested here early today on suspicion of murder in the apparently unprovoked killing of three persons and kidnaping of two young girls.

Joseph Carter, 42, was taken into custody in this eastern Iowa city after a motorist reported another driver had rammed the rear of his car on the edge of town and fired a shot at him.

Police found in the trunk of the car Carter was driving Christine Schwab, 11, Belle Plaine, Iowa, and her cousin, Julie Brackbie, 11, Elberson, Iowa. They were unharmed.

Authorities later pieced together this story:

FORCED OFF ROAD

A car driven by Mrs. Charles Schwab of Belle Plaine, Christine's mother, was forced off the road Wednesday night in adjoining Benton County west of here. The woman was shot to death, and the killer forced the two girls into his car.

★ ★ ★

The gunman wrecked the car a short distance from the killing scene. Leland Skoog, a farmer living in the area, arrived at the accident scene with his teen-age son, Garith.

★ ★ ★

Skoog and his son were forced to accompany the killer as he drove about 15 miles west toward Tama. The two apparently were slain along a side road about three miles southeast of Tama. Their bodies were not found until several hours later in a shed on an abandoned farm.

Carter was driving Skoog's car when he was arrested here, police said. He originally had leased an automobile in Ottumwa, Iowa.

Judges Meet on Successor to Grand Juror

Members of the Oakland County Circuit Court bench were in conference this morning to consider the appointment of a new grand juror to replace Judge Philip Pratt.

The appointment of a new judge to fill the remaining eight weeks of Judge Pratt's term was requested in a petition filed at 10 a.m. today by the state attorney general's office.

The petition was filed in the Oakland County clerk's office in behalf of State Atty. Gen. Frank Kelley by State Solicitor General Robert Derengoski.

The petition also asks that the judges request the Michigan Supreme Court for an order permitting any successor to have access to Judge Pratt's records and files.

★ ★ ★

The Michigan Court of Appeals last month ruled that Judge Pratt was illegally holding the position of grand juror.

The Appelate Court said that Pratt had succeeded himself since he had conducted a similar probe into Royal Oak Township two months earlier.

The new petition asks that the new judge only investigate alleged criminal activities surrounding the Hazel Park race track.

Atlanta Calmed as Rains Avert Curfew Conflict

ATLANTA (UPI) — Calm returned to the riot-wracked Dixie Hills section of Atlanta today for the first time since Saturday.

Rain averted a possible showdown between police and militant Negroes last night over a curfew which was modified before it went into effect.

★ ★ ★

"Business is back to normal," sighed a woman behind the counter in a hamburger grill at the Dixie Hills shopping center, heart of the trouble zone. No idle crowds were in sight.

The Weather

Full U.S. Weather Bureau Report

PONTIAC AND VICINITY — Mostly sunny and mild today, highs 74 to 79. Fair tonight, low 50 to 58. Friday partly cloudy and a little warmer. Winds northwesterly five to 15 miles becoming light and variable tonight. Saturday outlook: rain or showers likely. Precipitation probabilities 5 per cent today, 10 per cent tonight, 20 per cent Friday.

Today in Pontiac
Lowest temperature preceding 8 a.m.: 60
At 8 a.m.: Wind Velocity 5 m.p.h. Direction: Northwest
Sun sets Thursday at 9:13 p.m.
Sun rises Friday at 5:57 a.m.
Moon sets Friday at 6:48 a.m.
Moon rises Thursday at 10:20 p.m.

Downtown Temperatures

6 a.m.	60	11 a.m.	71
7 a.m.	60	12 m.	73
8 a.m.	62	1 p.m.	73
9 a.m.	64		
10 a.m.	69		

One Year Ago in Pontiac

Highest temperature	93
Lowest temperature	68
Mean temperature	80.5
Weather: Sunny	

Highest and Lowest Temperatures This Date in 95 Years
93 in 1941 — 45 in 1885

Wednesday in Pontiac (as recorded downtown)

Highest temperature	80
Lowest temperature	60
Mean temperature	70
Weather: Cloudy, rain 2 inches day, night	

Wednesday's Temperature Chart

Escanaba	70	54	Indianapolis	79	65
Gr. Rapids	76	57	Kansas City	77	62
Houghton	67	44	Los Angeles	84	60
Lansing	76	58	Milwaukee	75	59
Marquette	75	55	New Orleans	93	75
Muskegon	80	57	New York	85	63
Pellston	76	53	Phoenix	102	73
Traverse C.	71	52	Pittsburgh	90	73
Albuquerque	86	64	Tampa	88	78
Bismarck	78	47	Salt Lake C.	82	55
Chicago	71	62	S. Francisco	64	52
Cincinnati	86	68	S. S. Marie	74	45
Denver	66	50	Seattle	56	55
Duluth	70	41	Washington	91	75
Fort Worth	96	75			



AP Wirephoto

NATIONAL WEATHER — A combination of showers, rain, and thundershowers is forecast tonight in the northern Plains and Plateau region. Showers also are expected along the north and mid-Atlantic Coast states, the Carolinas, the Tennessee Valley, the Mississippi Valley and the Gulf Coast. It will be cooler in the Great Lakes and Ohio Valley.

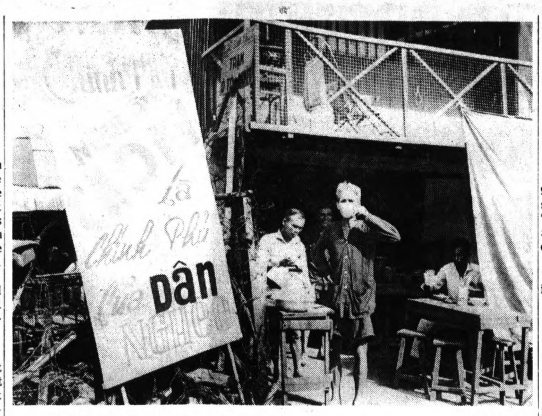

AP Wirephoto

IT'S A POLITICAL POSTER — This sign in front of a tea shop in a Saigon slum section says, "The government of Nguyen Cao Ky is the government of the poor." Similar signs have gone up throughout Vietnam despite a government decree that prohibits campaigning prior to Aug. 3. Ky, premier under the military junta's rule, is seeking the presidency under the new constitution.

OU Receives Study Grant

Oakland University has been given a $39,620 federal research grant for the study of neurological diseases and blindness, Lewis N. Pino, assistant to the chancellor for planning, announced today.

★ ★ ★

Awarded by the National Institute of Neurological Diseases and Blindness in Bethesda, Md., the funds will be used for the first year of a four-year research program on the control of cell division in the ocular lens.

Dr. Clifford Harding, professor and chairman of OU's Biology Department, is in charge of the project.

Recommended Budget for OU Hit by 2 in GOP

Two Republican state representatives from Oakland County today expressed disappointment over the Senate Appropriation Committee's budget recommendation for Oakland University.

Reps. Donald E. Bishop of Avon Township and William P. Hampton of Bloomfield Hills said the proposed budget was "totally inadequate."

The Senate Appropriations Committee this week reported out an administrative and operation budget for 1967-68 calling for an increase of $50,000. The total budget recommended is $4,301,709.

The university had requested a $1.6-million increase.

Noting that 1,000 additional students are expected at Oakland University next year, Bishop said, "This is a growing, young university that needs maximum state support if it is to grow into a useful education tool for southeastern Michigan."

FISCAL REFORM

Hampton said the appropriation points out the necessity for fiscal reform.

"However, I am optimistic that fiscal reform will be achieved during this session of the Legislature . . . and if it is, I feel that it is extremely likely that the appropriation will be increased more in line with the university's needs."

Oil Flow Halted by War

British Set for Gas Rationing

LONDON (UPI) — Britain said today it has printed gasoline coupons in case the nation has to introduce rationing because of the Middle East war.

Britain last had gasoline rationing for five months following the 1956 Suez crisis. Private motorists were allowed to drive only 200 miles a month.

The current crisis was not expected to make gasoline rationing mandatory before the fall, if at all, despite the stoppage of the oil flow from Arab countries.

The British government is expected within a week to reveal its decision on oil companies' requests for permission to raise the price of gasoline because of the closure of the Suez Canal.

At least a one cent a gallon increase is expected. This would put Britain in line with increases already made in West Germany and Switzerland.

LONGER ROUTE

Blockage of the Suez Canal means westbound tankers from the Persian Gulf, where the oil supply is uninterrupted, must take a much longer and more expensive route around the Cape of Good Hope.

★ ★ ★

The Mideast crisis has cut off the flow of 5 million barrels of Arab oil per day to countries west of the Suez Canal.

★ ★ ★

The United States is not faced with shortages because it gets less than 5 per cent of its petroleum from the Middle East. But Britain receives 65 per cent of its oil from the Arab nations.

Admitted Killer Moved to Ionia

ANN ARBOR (AP)—A former program supervisor at the Federal Correctional Institution at Milan who police said admitted slaying two boys was transferred today from the Washtenaw County Jail to Ionia State Hospital.

★ ★ ★

The transfer was that of Ralph C. Nuss, 30, arrested last Nov. 14 in the slaying of Arland Withrow, 17, of Ypsilanti. Withrow's tied, nude body was found near Port Huron in October.

★ ★ ★

When Nuss was arrested, sheriff's men said he declared he also killed Thomas Brown, 19, of Windsor, Ont. Brown's nude body was discovered near Hartland, about 30 miles north of here.

Withrow had been strangled, Brown was shot.

★ ★ ★

Nuss was ruled incapable of standing trial at the culmination of a two - week hearing last March. Washtenaw County Circuit Judge William F. Ager ruled Nuss a criminal sexual psychopath, describing him as "the most sadistic human being" ever to come before him.

Birmingham Area News

School Board Weighing a $14,153,943 Budget

BIRMINGHAM — A $14,153,943 school budget is under consideration by the school board. The amount is slightly above anticipated revenues, meaning a deficit of about $32,000.

★ ★ ★

However ,the board announced it has $983,000 in unspent funds.

The school district has yet to come to agreement on a contract with the teachers association, and additional money is expected to be needed for possible salary increases.

Final approval of the budget is scheduled for July 3.

An agreement between the Birminghamand Troy school districts may settle a problem for three families on Derby Street in Troy.

LEFT IN POCKET

Represented by an attorney, the three explained they live in an area that was annexed to the Birmingham district in 1957. But their three lots were left in a pocket in the Troy district.

Unkowingly, the families sent their children to Pembroke Schoo, 955 N. Tton.

So, they explained, their children were being educated in Birmingham schools while taxes were being paid to the Troy schools.

★ ★ ★

They point out if they are not taken in by Birmingham, their childen will have to go 1½ miles to the nearest troy school. Pembroke is just 150 yards away.

MUTUAL AGREEMENT

The board authorized the superintendent of Birmingham schools to discuss the matter with his Troy Troy counterpart to see if an agreement could be reached, subject to approval by both boards.

★ ★ ★

After a contest was held, a name was selected for the new junior high school on West Maple. The winning selection was West Maple Junior High.

★ ★ ★

The board named two residents to the City Traffic and Safety Board. They are Dr. J.

★ ★ ★

Fred Johnson of 860 Watkins and Dr. William Hulbert of 156 Linden.

China Used Plane Drop

WASHINGTON (UPI)—American authorities have concluded that Red China used a plane drop in testing its first hydrogen bomb last weekend.

★ ★ ★

There was a 3½-year span between the time the United States exploded its first hydrogen device and dropped one from a plane.

★ ★ ★

If the analysis of the Chinese test is correct, it means that Peking has a bomb that it can deliver by bomber, although probably not refined enough to use as a missile warhead.

★ ★ ★

Analysis of radioactive material plucked from the atmosphere during the next few days is expected to provide better evidence of the altitude at which the bomb was exploded.

SIMMS
DISCOUNT ANNEX
144 N. Saginaw St.

special buys you'll find this week at lower prices in SIMMS annex store

open tonite 'til 9 p.m. Fri. 9 a.m. to 9:30 p.m., Sat. 9 a.m. to 9 p.m.



41½x29-inch brass framed wall or dresser mirror

handsome brass framed wall or dresser mirror ● big 41½x29 inch size ● reg. $14.95 value ● adds a decorator touch where you want it.

4.99

it's a bed—playpen—bassinet—table



4-in-1 baby convertible crib

$29.95 value only 15.88

as shown ● converts to a bed, a bassinet, a playpen or a dressing table ● can also be used in car back seat ● brass color steel frame ● nylon net sides ● 28x42x36 inch.

tubular aluminum swivel baby stroller



simms annex price 13.88

Not exactly as pictured ● 3-position reclining back ● adjustable foot rest ● removable plastic tray ● for baby's shopping trips.

SIMMS
DISCOUNT ANNEX
144 N. Saginaw St.

Simms, 98 N. Saginaw St.

Your Summer Drug Needs Cost Less When You Shop SIMMS Drug Dept.

These prices good Thurs., Fri. and Sat. and we reserve the right to limit quantities.

DRUG and COSMETIC DISCOUNTS



Colgates Instant Shave — 79c value, 11-oz. size. Your choice of regular or menthol shave cream 39c

Mum Cream Deodorant — 79c value. Contains Hexachlorophene to stop odor without irritation 39c

Efferdent Tablets — 98c value, pkg. of 40. With FREE denture bath. Soaks dentures clean 59c

Wildroot Hair Tonic — $1.29 value. Wildroot cream oil hair tonic is non-alcoholic, contains lanolin, grooms hair. 79c

Dermassage Skin Lotion — $1.79 value, 12-oz. soothing medicated skin lotion. Hospital tested 99c

Vanquish Tabsules — $1.49 value 100's, long lasting pain relief tabsules, for headaches, cold miseries, etc. 93c

No Doz Tablets — $1.29 value, 60's, for that drowsy feeling. Helps keep you alert 77c

Pazo Ointment — $1.19 value, 1-oz. soothing ointment to relieve itching 69c

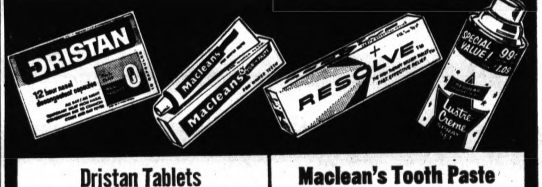

Dristan Tablets — $1.19 value, pkg. of 24, Dristan tablets to relieve sinus and hay fever miseries 69c

Maclean's Tooth Paste — 99c family size tube. Maclean's tooth paste assures whiter teeth 59c

Resolve Tablets — 69c value, pkg. of 24 Antacid and analgesic seltzer tablets 39c

Lustre Cream Hair Spray — 79c value, 13-oz. Your choice of regular or extra hold hair spray 44c

Squibbs Mineral Oil — $1.29 value, full quart bottle of Squibbs Mineral oil. Gentle yet effective 79c

Squibbs Sweeta — 69c value, no calorie sweetener in liquid or tablets to aid in weight loss 34c

Titralac Tablets — $1.50 value 60's, Instant action antacid tablets 97c

Halo Blue Shampoo — $1.09 value, 6½-oz. Cleans hair thoroughly yet leaves it shiny and easy to manage 57c

Pretty Feet — $1.50 value, removes rough, dry skin from feet, hands and elbows 97c

Cashmere Bouquet Talc — 97c bath size, delicately scented bath powder is soothing and refreshing 49c

Bring Your Next Prescription to SIMMS

It will be filled promptly and accurately with freshest, latest drugs and at lowest possible cost.

Drugs—Main Floor

Simms, 98 N. Saginaw St.

MAKE OVER PAGES

THE PONTIAC PRESS

48 West Huron Street — Pontiac, Michigan 48056

THURSDAY, JUNE 22, 1967

HAROLD A. FITZGERALD, Chairman of the Board
HOWARD H. FITZGERALD, II, President and Publisher
JOHN W. FITZGERALD, Executive Vice President and Editor
JOHN A. RILEY, Secretary and Advertising Director
ARLO McCULLY, Circulation Manager
HARRY J. REED, Managing Editor
RICHARD M. FITZGERALD, Treasurer and Finance Officer
O. MARSHALL JORDAN, Local Advertising Manager

Care for Children? – Drive With Care

Summer, with its break in school attendance and routine, and wealth of outdoor pursuits, is made to order for kids.

But its goodies are shadowed by accompanying hazards—those posed by the ever-present auto traffic. Youngsters in their new freedom and changed play pattern may pay too little heed to it; drivers not fully cognizant of the behavior shift may proceed without upping their state of alertness in accordance with it.

★ ★ ★

Traffic safety for our children is a two-way street, entailing precautionary attitudes on both those on foot and those at the wheel. But since autoists have the advantage of age and broader judgment, the weight of responsibility necessarily rests on them.

They should drive with due allowance for the unpredictability of children and with a reserve of safety for emergencies. This means, among other things, brakes properly adjusted for quick stops and lights checked for focus to enable drivers to pick out the small fry in the streets at night.

★ ★ ★

Children, for their part, should refrain from playing in streets in favor of playgrounds or inviting lots, observe utmost precaution in crossing streets and, when on bicycles, obey traffic laws that apply alike to two- and four-wheel vehicles. (Editor's note: It is the duty of parents to brief their children daily on the increased hazards of street traffic as school vacation leaves their play time less supervised.)

Traffic accidents are caused by people — big and little. Cooperation is the watchword in preventing them.

Kosygin Influenced by Whose Ox Was Gored

No one need lose much sleep over the face-saving trip to the United States and the United Nations of Russian Premier ALEXEI KOSYGIN and his entourage.

They came for one main reason: to try to salvage some of their losses in Russia's Mid-East venture, using the U.N. General Assembly as a sounding board to spread Soviet brand propaganda including the myth that the United States aided and abetted Israeli aggression.

It's a preposterous line, but the Soviets are stuck with it. When NASSER was moving his troops up to the Gulf of Aqaba, the Soviets overlooked *that* aggression.

★ ★ ★

Only as the Israelis chewed up the Arab forces did the Russians decide that peace, territorial integrity and mutual respect were virtues. When such principles have long been scorned in practice, it's a bit out of character for the practitioners belately to begin preaching morality.

While KOSYGIN will continue to spout the traditional sour grapes of losers, the United States emerged in the Mid-East imbroglio with integrity intact.

The JOHNSON Administration worked within the hapless U.N. to prevent the war. It used uncommon good sense in its restraint during the fighting. And it has maintained a credible posture of strength without belligerence in seeking solution to the problem.

★ ★ ★

Whether this was mostly due to wisdom in Administration councils, the wizardry of Israeli arms, the blunders of Cairo and Moscow, or just plain luck really doesn't matter. The result is what counts.

Cuba Becoming Land of Plenty – of Nothing

FIDEL CASTRO calls money "the vile intermediary between man and the product he creates," and says that it will be abolished in Cuba some day.

★ ★ ★

There certainly wouldn't be any need for money in a country that had nothing to sell. Communist Cuba sinks deeper into poverty with every passing day.

Revolutionaries long have dreamed of a time when everything would be free. But experience demonstrates that the only result of removing all incentives is to assure plenty of nothing for everybody.

U.N. Debate on Mideast Deteriorating

By JAMES MARLOW
AP News Analyst

WASHINGTON — It was the guys in the white hats and the guys in the black hats.

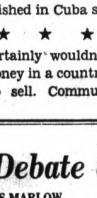

MARLOW

Just who was wearing which hat at any given moment depended upon who was talking.

This was the condition at the end of the second day of debate on the Israeli-Arab war at the U.N. General Assembly.

★ ★ ★

If any earnest and sensible effort is being made to reach a peaceful settlement, it must be going on behind the scenes. There what the delegates say to one another doesn't have to have any connection with what they say in the open.

In public they go through a predictable dance, like characters in a ballet.

★ ★ ★

Soviet Premier Alexei N. Kosygin is a good example.

CLEAR PURPOSE

His purpose was clear before he began: Moscow wants to regain the good will of the Arabs whom they let down when the war with Israel began.

So he denounced Israel, asking the assembly to condemn it as an aggressor and tell it to give back the land it seized from the Arabs. He denounced the United States too, but more mildly.

It was a one-sided speech, too, all on the side of the Arabs, ignoring any virtue Israel might have had on its side, and always calculated to endear the Arabs to Moscow.

★ ★ ★

But the Israeli foreign minister, Abba Eban, who answered Kosygin brilliantly, made a one-sided speech, too.

DENOUNCES KOSYGIN

In addition, he denounced Kosygin for the Israeli-Hitler comparison and accused him of untruths.

But U Thant, the U.S. secretary general, also accused Eban of untruths.

This was after Eban criticized Thant for acting too fast in pulling the U.N. peacekeeping troops out of Egypt, where they had been stationed 10 years, when Egyptian President Gamal Abdel Nasser told him to.

★ ★ ★

Then came the tactics which have become typical among diplomats who, to show their contempt for an opponent, get up and walk out in the middle of his speech. They apparently consider this a mature rebuke without ever thinking it may look childish.

EBAN WALKS OUT

One of the Arab leaders, Syrian President Noureddin Atassi, was in the midst of a denunciation of Israel Tuesday when Eban walked out.

And when Eban made another talk Tuesday, top-level Soviet bloc delegates and Arab leaders got up and walked out on him, which is what Kosygin did Monday while Eban was talking.

The only graceful note in the two days came from Arthur J. Goldberg, U.S. ambassador to the United Nations, and even that may turn out to be unrealistic.

He suggested, among other things, that Israel and the Arabs negotiate a settlement, a suggestion which the Arabs had already said they would not consider.

STARTLING CONTRAST

The United States is letting Israel make the big pitch for Israel while Goldberg talks about peaceful solutions and a new tomorrow.

It's a startling contrast, although whether it influences the United Nations' 122 members is to be seen.



New Cycle of Tragedy!

David Lawrence Says:

Kosygin Sticks to Kremlin Role

WASHINGTON — Most people must have wondered why there should have been any hesitation on the part of Premier Kosygin to tell the public whether he would have a meeting of some kind with President Johnson.



LAWRENCE

But anyone who has followed the intricate processes of the Kremlin would know that it was considered in Moscow more important for Premier Kosygin to indicate almost up to the last minute of his visit here that he was hostile to the United States and friendly to the Arabs than it was to reveal any plans for a conference with President Johnson.

Indeed, the buildup toward a meeting showed that officials of the American government were really taking the initiative and, in effect, were begging for some occasion, social or otherwise, at which the heads of the two governments could get together.

Although Premier Kosygin did not say a word about his plans when he first arrived in the United States, there came successively from the White House and the Capitol intimations that it would be a good thing if the Soviet premier could have a talk with President Johnson.

★ ★ ★

The premier himself, caught between the Kremlin injunction and his own desire at least to appear courteous, in accord with diplomatic custom, remained silent.

NO LIKELIHOOD

When news came, however, that President Johnson had become a grandfather, this lifted the matter out of official protocol.

It permitted Kosygin to comment freely, since there was no likelihood that the Arabs would misunderstand such a human observation as his statement to reporters when he was leaving the Soviet mission yesterday en route to the United Nations: "I congratulate him (President Johnson) on being a grandfather."

Reporters continued their queries, and asked the premier if he was going to meet with the President. He replied that "It is not clear yet."

He added that he would like to leave the United States that same day, but didn't think he could.

STILL WAITING

Doubtless he was still waiting for the Kremlin to give him word that en route home he could stop by and see the President in Washington and then fly on to Moscow.

★ ★ ★

The policy here is to let the world know that the United States is ready to talk on the subject of peace anywhere and with anybody in a position of authority — friend or foe.

★ ★ ★

Premier Kosygin could have initiated a new era in the relations between the two countries. But apparently the strategy of the men in the Kremlin is still based on a belief that it isn't politically expedient for the Soviet premier to appear at this time to be too friendly or conciliatory with the United States government.

(Copyright, 1967, Publishers Newspaper Syndicate)

Bob Considine Says:

Measurement Business Backbone of Economy

NEW YORK — The U.S. Department of Commerce would like you to know that if you so much as look at your watch you are taking part in a massive endeavor that is one of the backbones of the U.S. economy — the business of measurement.



CONSIDINE

You'll be measuring the position of the hands on the watch, and measuring not only the time but calculating the distance you must traverse in the course of the mission involved.

A resident genius at commerce estimates that 20 billion measurements are made in the U.S. each day, and billions of them are directly tied to the nation's security and the individual's welfare.

There could be no mass production in America, and therefore no mass consumption and purchase of what we have come to regard as the necessities of life, without precisely measured interchangeable parts.

★ ★ ★

A hand-built car or TV set would command a king's ransom, and no airline could afford to buy a modern jetliner.

STARTED IN EGYPT

It all started, swears James G. Morton, special assistant to the secretary of commerce, with the royal cubit of Egypt.

The calibration system which evolved from it made it possible for workmen to build the Great Pyramid of Gizeh with only 1/20th of 1 per cent variation in the length of the sides.

The state of the art has moved onward. Commerce's National Bureau of Standards, which tells us how long is an inch and how high is a kite, can measure the oscillating frequency of unseen radio waves in thousandths, millionths, even billionths of a second!

★ ★ ★

The trust in its findings is such that few of us ever weigh a sack of potato chips to see if we got gypped, seldom pour a quart of milk from its bottle or carton into a measuring container to see if we've been had.

American industry has $24 billion invested in measuring instruments today, buys $4.5 billion of additional instruments each year, pays $10 billion in salaries each year to people who do nothing but check on what is an ounce and when is a gram, how is the watt and what happened to the neutron.

Jeeves! where's that jigger!

Verbal Orchids

Mr. and Mrs. Adolph Lee of 209 Norton; 55th wedding anniversary.

Mr. and Mrs. Charles F. Allen of 2735 Watkins Lake Road; 57th wedding anniversary.

Mr. and Mrs. Frank Vierk of 152 Edison; 54th wedding anniversary.

Mrs. Bessie A. Morehouse of 835 Woodward; 89th birthday.

The Associated Press is entitled exclusively to the use for republication of all local news printed in this newspaper as well as all AP news dispatches.

The Pontiac Press is delivered by carrier for 50 cents a week; where mailed in Oakland, Genesee, Livingston, Macomb, Lapeer and Washtenaw Counties it is $18.00 a year; elsewhere in Michigan and all other places in the United States $24.00 a year. All mail subscriptions payable in advance. Postage has been paid at the 2nd class rate at Pontiac, Michigan. Member of ABC.

Almanac

By United Press International

Today is Thursday, June 22, the 173rd day of 1967 with 192 to follow.

The moon is between its full phase and last quarter.

The morning star is Saturn.

The evening stars are Venus, Mars and Jupiter.

Born on this day in 1907 was author Anne Morrow Lindbergh.

★ ★ ★

On this day in history:

In 1870, the U.S. Department of Justice was created.

In 1933, the Nazi regime in Germany outlawed the Socialist party, charging it with "acts of treason."

★ ★ ★

In 1940, France fell to Germany.

In 1965, Japan and Korea resumed full relations for the first time since the Korean war.

Voice of the People:

'Let's Give Servicemen More Dependable Rifles'

Recently I read in the news that the M-16 rifle had been proven safe and dependable and only a rare few were faulty and jammed. My son wrote from Vietnam that while on a mail run he had been shot at and was going to fire back but his M-16 rifle jammed and he was really scared.

★ ★ ★

Isn't it bad enough that our boys are sent to fight a war that few of us understand without their getting faulty rifles so they can't even defend themselves?

★ ★ ★

It's too bad President Johnson doesn't have a son in the war so he can know how it feels to get a letter like the one I got from my son.

MRS. MARY RODRIGUEZ
255 S. JESSIE

'We Appreciate Efforts for Successful Party'

The West Bloomfield graduation party at West Bloomfield Junior High School was a great success. We realize the planning and effort it took to make it so and appreciate every busy person who unstintingly gave so much time and effort.

THE CLASS AFFICERS
TIM MOLLER

Explains Complaint About Teen-Age Band

Concerning the teen-age band, the complaint wasn't over taking band lessons in the back yard. The real issue was the amplifiers blasting the sound so loud you couldn't have a family conversation. They said they couldn't see how they were disturbing anyone since they just played from dawn to dusk. Maybe they never heard of night shift workers, babies taking afternoon naps or an adult that might have a severe headache.

NO HARD FEELINGS

Citizen Has Word of Warning for Criminals

I hereby serve notice on the criminals in Oakland County. I, too, hide under the cover of darkness to take the likes of you, but with one big difference — the law and society are on my side, which is as it should be. For you, the criminal, it could rob you of your greatest possession — your life.

BUCKSHOT

'Businessmen Helped Project to Succeed'

During May our chapter conducted a clean-up, paint-up, fix-up project. If it hadn't been for the businessmen in the Auburn Heights area and their financial assistance, this project would not have been as successful as it was. Citizens are quick to criticize local merchants for their lack of support in our community, but rarely do they give them the pat on the back when they deserve it.

AUBURN HEIGHTS AREA JAYCEES
ROBERT GROSNICK

Serviceman Writes About Vietnam People

People back home could take lessons from people here in Vietnam. I see road repair jobs that consist of women and children using straw baskets to carry stones and dirt to fill holes in the roads. The people are small and not too strong, but are willing and hard workers. I have made a lot of friends with them and have taken slides to show when I return home.

★ ★ ★

The people bring bananas and other fruits to me which they can't afford or spare. When packages arrive from home I share with them and you've never seen such happy, grateful people.

★ ★ ★

People at home ask why we're here. If they could see how these people live, with war and poverty a part of their everyday life and small children sick for lack of food and medical care, I don't think they'd ask why but how could they help.

SP/4 DANNY COULTER
U.S. 55866109 CO. D.
169th EBC
APO SAN FRANCISCO 96491

'Report on Holly Missed Interesting Facts'

I enjoyed the coverage of Mr. Fitzgerald's world trip.

★ ★ ★

Your Saginaw Street photo in Holly was fine but Blunden missed scenic Adelphian Academy (300 boarding high school students) and new buildings. He wanted a "log-cabin" photo to please his boss and missed seeing the real log cabin village, now the village hall, built in 1939 with W.P.A. labor in Cyclone Park, and the new P.O. building and the Holly area modern school buildings.

Also, no mention was made that the retired Detroit policeman with a $400 monthly pension who serves as our village manager and police chief also receives a local salary. They probably didn't tell that. There seems very little Holly area or school news.

VERA COOK HUSTED
HOLLY

Citizen Gives His Definition of Foresight

Foresight is — designing downtown development to meet the real needs of the future.

CHUCK SPIESER
ORCHARD LAKE

Apathy Is Defined by Reader of The Press

Apathy is — not having a communitywide meeting for the purpose of discussing the future of Pontiac.

STAN COLBY
WATERFORD TOWNSHIP

Question and Answer

You answered one question about submarines. Can you also tell me when submarines were first used?

ANOTHER STUDENT

REPLY

The first boat known to have been navigated under water was built by a Dutchman, Cornelius Van-Drebbel, in 1620. The first undersea craft commissioned by the U.S. Navy was the USS Holland, accepted on April 11, 1900. However, the submarine was not generally recognized as a legitimate instrument of warfare until the Civil War.





Mr. and Mrs. John Potter Jr. of Bender Street, announce the betrothal of their daughter, Patricia Ann, to Thomas Lee Sturgeon. His parents are the William P. Sturgeons of Bloomington, Ind. Rites are planned for Oct. 27.

The parents of Judith Ann Thomason, Mr. and Mrs. Gale Thomason of Aylesbury Street, announce her engagement to Gregory Glynn. His parents are the John Glynns of North Johnson Street.

Hubbardston Is Setting for Ceremony

Vows were repeated in Hubbardston Methodist Church recently by Marcia Louise Bennett and Bruce Alan Kesselring.

The bride wore a floor-length gown of organza with lace overlays and bell sleeves of matching trim.

Her train and veil were chapel length, and her flowers were white daisies and yellow roses.

Parents of the newlyweds who later greeted guests in the church parlors are the Robert G. Bennetts of Hubbardston and the Merton W. Kesselrings of Poplar Street.

Janet Boggess was maid of honor. Merton H. Kesselring was best man for his brother.

Ushers were Richard L. Churchill, nephew of the bridegroom, and John M. Bennett, the bride's brother.

The couple will reside in Warren.



Pontiac Press Photo

Even the youngest graduates get recognition at Temple Beth Jacob Nursery School. Wednesday saw these tots going through the motions of the "big day." From left are Susan Jaffee of Ottawa Drive, Robert Barnett of Knollwood Circle, Karen Googasian of East Iroquois Road and Thomas Howlett, her neighbor.

Local Man to Wed Nurse

Mr. and Mrs. Vernon E. Freeberg of Crystal, Minn., announce the engagement of their daughter, Carole Mae, to Lee R. Norman, son of Mr. and Mrs. Ray L. Norman of Brandt Road, Groveland Township.

★ ★ ★

Miss Freeberg is a graduate of the Swedish School of Nursing, Minneapolis. Her fiance attended Bob Jones University.

An Aug. 5 wedding in Crystal is planned.

Slate Box Social

There will be an old-fashioned box social Saturday at 5 p.m. sponsored by the Alano Center in the Center's club house on Joslyn Avenue.

This event is open to the public.

To be a TOP Stylist—You must have TOP Training

Quality Training By LOPEZ

Pablo's
School of Beauty, Inc.

Enrollments Now Being Taken

Summer Rates For a Very Limited Time

4823 Dixie Hwy. **OR 3-0222** Drayton Plains

Pontiac Consumers Co-Op
OPTICAL

Eye Exams • Contact Lenses
Industrial Safety Glasses
Sun Glasses

DR. SIDNEY GILBERT
Optometrist



1717 SOUTH TELEGRAPH ROAD PHONE 333-7871
½ Mile South of Orchard Lake Road

Pudding, Topping Mixes Used in Chilled Dessert

By JANET ODELL
Pontiac Press Food Editor

When the Waterford Book Review Club had its annual potluck luncheon this week, Mrs. Konstantine Garyet took a dessert that won raves from all the guests.

One called your food editor and suggested we obtain the recipe.

Mrs. Garyet likes being a homemaker and enjoys cooking. Her family is grown and there are grandchildren who visit.

This dessert is flavorful, light and not to calorific.

LEMON CLOUD DESSERT
By Mrs. Konstantine Garyet

1 package lemon whip 'n' chill dessert
1 can (1-lb., 3-oz.) crushed pineapple
½ cup chopped nuts
1 package dessert topping mix

Prepare pudding as directed on package. Fold in pineapple and nuts.

Line a spring form pan with lady fingers or strips of angel food cake. Pour in pudding.

Whip dessert topping mix as directed on package. Cover top of cake. Chill. Makes 10-12 servings.

Why Grow Old?

By Josephine Lowman

Swimming is one of the most pleasant ways to improve the figure, whether you want to get rid of bulges or develop curves. Fat or thin, it's for you!

This may sound like magic, and it just about is! Since your weight is supported by the water, swimming can be a mild exercise for those who need to gain and it builds lovely curves rather than bulging muscles. The underweight person is often highstrung and tense, and swimming is the greatest relaxer imaginable.

★ ★ ★

Swimming is also a pleasant answer for those women who want to get rid of bulges and lose weight. You can make it as strenuous as exercise as you wish, and as is good for you. You need not be afraid of developing muscles like the man on the flying trapeze.

The breast stroke is not a popular stroke, but it is corrective to round shoulders and is wonderful for firming the thighs, especially the inner thighline. Why not add it to your figure molding swimming routine this summer? This is how you do it.

LEG MOVEMENT

It is a good plan to practice your movements separately before trying to put the arms and legs together. Take hold of the edge of the pool with your hands. Lie in the water on your stomach while you practice your leg stroke.

The leg movement most generally used is called the frog kick. Bend both knees up under you, trying to keep the leg parallel to the water surface. The heels should be a few inches apart and you should point the bent knees outward. Force the legs backward, straightening the knees, feet apart.

In a forceful movement, bring the legs together. Hold one count. This entire movement should be smooth and continuous.

Extend the arms forward, their backs turned slightly toward each other. Pull the arms back, exerting a firm, downward and backward pressure. The arms should be about six inches under the water at the end of the pull. Be certain to pull down as well as back.

Now bend the elbows, finishing the bend with the palms of the hands facing down and the hands near the chest.

Stretch the arms forcefully forward with the palms still facing down. If you will keep them facing the bottom of the pool as you extend them forward, it lowers the resistance against water.

Practice this part of your stroke with your arms before entering the water. Stand erect and do your stroke, trying to improve it constantly.

Push off for your stroke with your body entirely relaxed. Your arms and legs should both be extended, hands touching, palms toward the floor. Pull your arms sideways while you hold the legs together.

Bring your hands to chest while you bend the knees outward.

Extend the arms forward at the same time that you drive the legs backward and together.

★ ★ ★

Many persons swim this stroke with the nose just out of water. In order to swim it correctly, you really should inhale as you pull the arms backward, and exhale while you bring the hands to the chest and bend the knees.

★ ★ ★

If you would like to improve your swimming or learn to swim or teach a child to swim, you will find my leaflet "Learn to Swim!" very helpful. If you would like to have this send a stemped, self-addressed envelope with your request. Address to Josephine Lowman in care of The Pontiac Press, Dept. E-600, P.O. Box 9, Pontiac, Mich. 48056.

Arthur's
48 N. Saginaw St.

SPECIAL OCCASION BEAUTY



sketched from stock

$36

Loveliness in two parts for the well dressed affair, whether it be a bridal party, reception or listening at Meadow Brook. The flattering crepe sheath dress with scoop neckline has a matching lace coat for a fetching cover-up. In blue or mint. Sizes 10 to 20. Just one from our special collection.

PEGGY'S
MIRACLE MILE

PRETTY SHIFTY... 11.



The day-shift, the night-shift and the play-shift are all here in wonderful prints and solids. All are colorful, gay and exciting! Come on in, the selection is fine!

Arthur's

TROUSSEAU TREASURES

For the bride-to-be, luxurious gifts or pick one to pamper yourself. All so reasonable.



Nylon tricot or fine blended fabric in white or pastels.

A. Fine Fitted Slips
32 to 40. Short, Average, Tall. $5-$9

B. Filmy Gowns and Baby Dolls
S., M., L. $5-$9

C. Matched, feminine Peignoir Sets
Petite, S., M., L. $14.98-$29.98

Richards
Boys' and Girls' Wear
Summer Play Wear
The Pontiac Mall

MAKE OVER PAGES

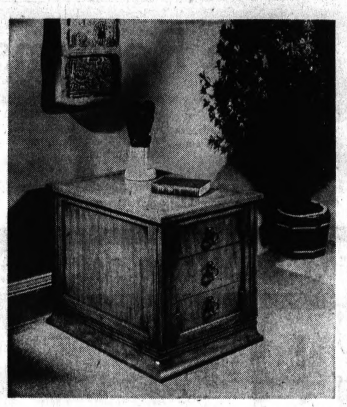

This small chairside commode is actually a two-drawer file chest. The second and third drawers combine to form a deep filing drawer, which locks, and which is guided with metal slides. Concealed casters make the chest easily movable in any direction. Of genuine cherry exposed veneers and solids in either Mediterranean or French cherry finishes. Antiqued brass hardware. Made by Sligh-Lowry Furniture Co., Holland, Michigan.

Word of Disaster Is Slowly Spreading

Nasser Hiding Size of Defeat From Egyptians

CAIRO (AP) — President Gamal Abdel Nasser has largely succeeded so far in hiding from the Egyptian people the magnitude of Egypt's military defeat in the Sinai Desert.

But slowly the word is spreading. Troops have returned from the battlefront with tales of rout and horror. More and more families are being notified that their sons will never come back.

* * *

Cairo Radio and the government press maintain a steady drumfire of propaganda telling Egyptians it is only a matter of time before the lost territories are recovered.

There have been calls for a "people's war" and suggestions for arming the civilian population against Israel.

"We have lost a battle," say the commentators, "but we have not lost the war."

Bitter attacks on the United States and Britain continue. Only American and British planes enabled the Israelis to push back the Egyptian army, maintains the government. And it claims the Israelis still had to resort to such weapons as napalm to secure a victory. Most Egyptians have swallowed the story.

* * *

If they needed a scapegoat nearer home they had a group of generals that Nasser fired in the war's wake.

Egyptians were stunned when told the country had agreed to a cease-fire and Nasser's prestige was at its lowest ebb. But he fought back with skill.

His emotional speech of resignation, followed by massive demonstrations in his favor and his subsequent change of mind, put Nasser back on top.

Thousands of screaming, banner-waving Egyptians stormed through the streets cheering and chanting almost as if they had won the war. The demonstration undoubtedly was stage-managed but the wave of pro-Nasser emotion seemed largely genuine.

* * *

The loudspeakers which only days ago echoed round the sun-baked squares of Cairo with martial music and prophseies of imminent victory are muted now. The "on to Tel Aviv" banners are gone.

Today the commentators speak of preparations and sacrifices to be made before a "second round" can be fought. Few Egyptians believe a peaceful settlement with Israel is possible and few seem to want one. They believe that for Nasser to sit at a conference table with Israeli leaders is inconceivable.

PINCH FELT

Already Egyptians are feeling the pinch. Meat and other food is scarce. Couples have been asked to give up their wedding rings to replenish the country's gold reserves.

Harder times probably are ahead. With the Suez Canal closed and the flow of tourists at an end, Egypt's hard currency earnings have all but dried up. It is surviving on Soviet handouts.

The outskirts of Cairo are jammed with troops. Columns of heavy tanks lie just off the main road to the airport. MIG jets scream overhead.

The show of strength may be a precaution against a possible coup by disgruntled military elements but there is no evidence of any great disenchantment with the man who has led Egypt for 13 years.

CONTROL STRENGTHENED

By appointing himself premier and head of the ruling party Nasser has strengthened his political control. Speculation that the move followed rumbles of discontent cannot be proved in a dictatorship where political jockeying is shrouded behind an iron curtain of secrecy.

Soviet President Nikolai V. Podgorny's arrival Wednesday further boosted Nasser's image, holding out the hope of stepped-up Soviet aid.

There are signs, meanwhile, that Egypt, with Russian help, is already rebuilding its military forces. Big Soviet transport planes have been streaming into Cairo airport, reportedly with crated MIG fighters to replace those destroyed by Israeli bombing raids.

Diplomatic observers however, discount that Nasser plans to reopen the shooting war against Israel within the foreseeable future.

The blackout has been lifted in Cairo and the blue paint over hotel and office windows has been washed off. But in downtown Kasr El Nil Street there is a man still filling sandbags. Neither he nor anyone else speaks of the war being over.

Labor Confab Gives Soapy Huge Ovation

GRAND RAPIDS (AP) — Former Gov. G. Mennen Williams proved again Wednesday that he still is the darling of the labor movement in Michigan.

Williams' appearance at the state AFL-CIO convention drew shouts, table-thumping and applause from the 1,000 delegates and alternates in the civic auditorium. He was given a 90-second ovation after Gus Scholle, president of the Michigan AFL-CIO, introduced him.

The former Democratic governor charged that his party "must search out new programs to meet new needs and causes which will put our liberal party to the march to victory once again."

He reviewed legislation growing out of the New Deal, the Fair Deal, the New Frontier and the Great Society which he claimed put the Democratic party in the forefront for 30 years.

Then, Williams charged, the Republicans took the lead and in many cases "stole the glory," claiming it was the GOP which brought such legislation to the front.

Williams called for elimination of air and water pollution, a cleanup of television, beautification of communities and highways, mobilization of talents of the aged and the retired and a better understanding between youth and adults.

Earlier in the day, Atty. Gen. Frank Kelley told the convention, "as a Democrat, I have recently expressed my personal dissatisfaction with the energies wasted in my political party through intramural political conflict.

"I am doing, and will continue to do, all that I can to work with others within my party to reach the goal of unity which I believe to be so essential to our future."

The convention adopted a resolution on air and water pollution urging the federal government to negotiate control agreements with Canada and to provide "realistic incentives" to local governments to enact better pollution codes.

OPEN DAILY 10-10 SUN. 12-7

THURS., FRI., SAT.

Kmart®

A Division of the S. S. Kresge Company with Stores throughout the United States, Canada and Puerto Rico

SAVE UP TO $30.00 ON FAMOUS EASTERN LAWN BUILDINGS

LUMBER & BUILDING SUPPLIES

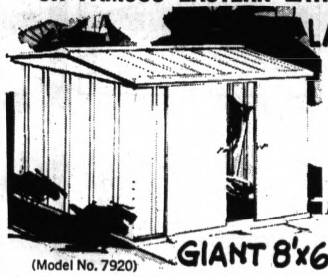

LARGE 7'x5' SIZE
REG $94.95
79.97
Reg. 119.95

GIANT 8'x6' SIZE $106.47

(Model No. 7920)

Now! Tremendous savings on famous Eastern lawn buildings. Eastern's are the only lawn buildings first galvanized, then multi-coated for unsurpassed rust resistance and a lifetime of service and beauty. The industry's finest features: Rugged, double-ribbed construction; jam-free sliding doors; 42-lbs./sq. ft. snow-load strength, and many others. This is the perfect opportunity to get that extra storage you've always wanted. Get an Eastern lawn building NOW!

SUPER SIZE PATIO HOUSE

$157.37 REG 189.95

Here's an unusual opportunity to buy these deluxe lawn buildings with quality features unmatched anywhere, at down-to-earth prices!

Charge It at Kmart!

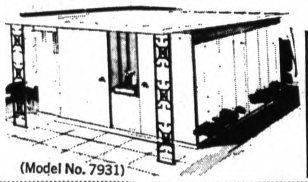

(Model No. 7931)



LODGE-POLE PINE
2x4 6-Ft. 32¢

Our Reg. Clean bright, fresh stock Lodgepole pine. Ideal for Recreation room, family rooms or additions.

2x4's 7-ft. lengths 49c
2x4's 8-ft. lengths 59¢

4"x6" x 6-foot REDWOOD RAILROAD TIES
Ideal for Patio, Borders, Rose Gardens Etc.
2.32 Each



PANEL PARADE

4'x7' Pre-finished Gold Tone 2.98	4'x7'	4'x8'
Natural Birch	5.68	6.35
Spice Brown	2.98	3.66
Amber Lauan	2.98	3.66
Maderia Mahogany	4.44	
Hi Line 16		4.24
Vinyl Monterey Oak	4.97	5.87
Rebel Birch	7.50	8.50
American Oak	6.27	



EASY-TO-USE 26"x8' PLASTIC PANELS
3 DAYS ONLY
Charge It
3.11
Durable plastic panels have many uses indoors and outdoors. Choose from three popular decorator colors: White, Green, or Yellow.
Also available in 10- and 12-foot lengths

1"x2"x8' FURRING 15¢

1"x3"x8' FURRING 21¢

COLONIAL COMBINATION STORM and SCREEN DOOR

Our Reg. 47.50
4 Days only
39.95
Charge It!

White aluminum. Spring loaded hinge design. Reinforced corners, scalloped glass inserts, wool-pile weather stripping. Decorative black hinge strap and handle. Early American bottom panel. 32" x 80" or 36" x 80"



Combination Storm and Screen Door
Our Reg. 21.88
4 Days only
18.88

Spring loaded three hinge design. Heavy tubular hollow aluminum, bottom vinyl sweep, reinforced corner. Screen and glass inserts, interchangeable. 30" x 80", 32" x 80" or 36" x 80".

7-foot Cedar FENCE POSTS

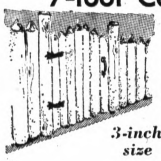

3-inch size 63¢
1" Size ..... 84¢

Ozite CARPET TILES made with Vectra

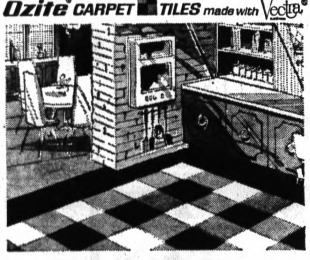

NEW OZITE CARPET TILES MADE OF VECTRA FIBER
Full 12"x12" TILE, Special 72¢ Each

Now there's a soft, warm, quiet tile that never needs waxing or polishing . . . because it's carpet! Ozite Carpet Tiles are 12-inches square, and have a soft rubber back. Use in kitchens, rec-rooms, baths, nurseries. Amazingly stain-resistant. 15 colors. Easy to install. All colors also available in broadloom widths.



PLAIN WHITE 12"x12" CEILING TILES
Adds to the value, appearance and comfort of your home. Ceiling tiles are sound-absorbing, smooth-surfaced, easy to install . . . easy to paint. For added shopping convenience just say, *Charge It*
8½¢ Each
Acoustical Tile 11½¢ ea.

GLENWOOD PLAZA NORTH PERRY AT GLENWOOD

Billy Casper's flair for fashion as engineered by Palm Beach



This dashing blazer takes you places, because it's inspired by Billy Casper and precision tailored by Palm Beach® of an exclusive blend of Dacron® Polyester & Wool Worsted that's perfect for year-round wear. Using sophisticated, complex equipment, Palm Beach does a skilled tailoring job in a fraction of the time and a fraction of the cost of old-fashioned methods. The Billy Casper Pro Blazer by Palm Beach, in a host of exciting colors, brings you expensive looking fit and detail at far less than expensive prices.

Billy Casper Pro Blazer by Palm Beach® the engineered blazer

$45.00

Dickinson's

Saginaw at Lawrence, Downtown Pontiac
272 West Maple, Birmingham

WE PAY THE PARKING

OPEN FIRDAY NIGHTS 'TIL 9

Built-In Padding Saves a GI

By TOM TIEDE
Newspaper Enterprise Assn.

CU CHI, Vietnam —Short and stocky Larry Swack, a staff sergeant, can best be described as a weight watcher . . . if only because he has an abundance of weight to watch.

His waist is 40 inches.

His chest is 44.

And with a straight face he admits to 220 fleshy pounds.

But he wouldn't trade an inch. He loves every ounce. And well he might. Not long ago here the sergeant's built-in pudgy padding may have helped to save his life.

It was late in the afternoon at the time and Swack, a 33-year-old 25th Infantry soldier from Detroit, had just returned to the division base camp from a trip to the front zones.

★ ★ ★

On arrival he removed his flak jacket (combat armor) and set off on a routine errand up the road from his battalion headquarters.

He walked.

The road was perfectly secure. Five thousand GI tents bordered its flanks and in fact the sergeant was strolling in the middle of the largest division site in all of Vietnam.

It was warm out and a bit dusty. Vehicles rolled past in both directions. Swack's large frame joggled toward a hanging sun.

Suddenly something struck him hard in the chest.

★ ★ ★

"Oh," he grunted.

And he dropped to his knees.

It hit the sergeant without warning. There was no preparatory noise and no one was near him. It felt sharp and stinging and the soldier's first thought was that somebody had hit him with a rock.

Then Swack looked down. His hands were covered with blood and his fingers were sticking together. His tee shirt and fatigue jacket were splotched with an ever-enlarging red circle below his throat.

"Oh!" he said again.

There in his chest, three inches below and to the left of his collarbone, was a bullet, a quarter of which protruded from his skin.

Almost immediately several men ran up to the kneeling sergeant. They seemed more excited than he. They pulled his hand away and stared blue-eyed at the mechanics of the wound.

"You O. K.?"

"I'm all right."

"It's not all the way in."

"Get a mdeic!"

"You sure you're O. K.?"

Incredibly, the sergeant was O.K. The bullet, recognizable as a 2½-inch-long .50 caliber machine gun shell, a sniper's special, had struck him at a falling angle, which indicated it was nearly spent.

On impact the cartridge had hit Swack's dogtags and bored a neat hole in them before further penetrating the victim's flesh.

★ ★ ★

The shell lodged at a 45-degree angle and was set two inches inward and downward. No bones were hit, no serious bodily functions impaired or damaged. Bleeding, however, was heavy.

INTENSE HEAT

At first there was no pain but after the initial shock, the sergeant began to feel the shell's intense heat. It was a tracer round and was hot as a cooking rivet.

A medic who had been summoned tried to remove the shell with his fingers and was burned in the attempt. Then, as the brass cooled, the aidman gently withdrew the object from its hole.

Swack said nothing.

The onlookers gaped.

It was over in moments.

The sergeant stood through the entire operation and, when relieved of the foreign matter, he declined any other aid than a shoulder to lean on and walked to the hospital under his own power.

LIFE-SAVING CUSHION

That evening, somebody theorized that it was fortunate the sergeant was not 50 pounds lighter. With less cushion, the guess was, the sniper round might have penetrated all the way to his lungs.

Swack nodded and swallowed.

He felt the soft flab on his 44-inch chest.

And he made a mental note to have a hell of a big breakfast.

Happy Hand Talk of Hawaii



THE GRACEFUL ALOHA in hula-ese carries a number of meanings, such as hello, goodby, good luck, I love you, and other useful sentiments.

Gentle as an ocean breeze, graceful as a swaying palm is the silent hand language of Hawaii—the hula. Demonstrating for classmates at Pan American's International Stewardess College at Miami, Fla., is Karen Nakamura of Honolulu.



FLUTTERING motions in front of the lips mean a favorite word, "kiss."



FINGERS scooped toward the mouth act out "poi," Hawaii's national dish.



A GENTLE plucking motion with the hands symbolizes the word "flower" in hula.

Rheumatic Ills Linked to Cell Particles

By Science Service

KALAMAZOO, Mich. — New understanding, treatment and even prevention of arthritis and other crippling rheumatic diseases may be possible through study of tiny particles found in most living cells.

Such ailments could be triggered by these particles, which Dr. Gerald Weissman of New York University Medical Center calls "suicide sacs." He addressed an international symposium on inflammation here.

Inflammation is the common denominator of such diverse conditions as arthritis, allergies, wound healing, scarring and clogged arteries.

Dr. Weissman believes that the sacs, more formally called lysosomes, permit a wave of powerful chemicals and enzymes, normally contained within the cell itself, to flood surrounding tissue.

What makes Airtemp air conditioning so special?

CHRYSLER ENGINEERING. Its reputation for air conditioning excellence is backed by many Airtemp exclusives and industry "firsts." The Airtemp quality story begins with superior design and materials and continues until Airtemp products meet the rigid testing criteria Chrysler demands. When you buy Airtemp, you're assured of getting special quality air conditioning that you and your family can depend on for healthful, cooling comfort year after year after year.

For more information or a free no obligation survey contact—

COMMERCIAL
A. ELBLING & SONS
71 Brush Street
CALL: FE 4-1504

RESIDENTIAL
KAST HTG. & COOLING
560 S. Telegraph Rd.
CALL: 338-9255

OAKLAND AUTOMATIC
139 Orchard Lake Rd.
CALL: FE 3-9124

Airtemp
A CHRYSLER CORPORATION

MONTGOMERY WARD

Pillows Galore!



Big, buoyant extra-size pillows

PLUMPED WITH KODEL® POLYESTER SLEEPIMG COMFORT AT BIG SAVINGS!

20x26" finished size-non-allergenic pillows

2 FOR 7.48 REGULARLY 5.99 each

Wards extra size Dacron® pillows stay just the way you buy them . . . plump, soft and bouyant! Firm 1" or soft ½" polyurethane core helps retain shape of pillow, keeps pillow height steady. Sanitized® cotton ticking with corded edges, 22-oz. Red Label Dacron® polyester filling. Soft in pink floral tick, firm in blue floral tick.

Soft, Kodel®-filled 20x30" finished edges for long wear

2 FOR 10.48 Regularly 6.99 ea.

Luxurious 20x36" finished size Kodel® filled - Dandy for King sized beds

2 FOR 11.48 Regularly 7.99 ea.

USE WARDS CONVENIENT CHARG-ALL CREDIT PLAN — JUST CHARGE IT

...you'll like Wards

Pontiac Mall

OPEN MONDAY THRU FRIDAY
10:00 A.M. TO 9:00 P.M.
SATURDAY 9:30 A.M. TO 9 P.M.
SUNDAY 12 NOON TO 5 P.M. • 682-4940

Salerno Sore at Soar

No Help Wanted Says Ump During Chat With Birds' Bauer

BALTIMORE (AP) — Umpire Al Salerno, obviously upset, stared at his adversary and pointed briskly toward the first base dugout.

But no one left Wednesday night's Kansas City-Baltimore game. The reason: It was fellow umpire Hank Soar who was the object of Salerno's wrath.

The hassle started normally enough, with Salerno calling Baltimore's Paul Blair out at second base after the Orioles' outfielder had hit a drive off the left field wall in the seventh inning.

Salerno claimed Blair momentarily came off the bag after executing a hook slide, and had been tagged out by Kansas City second baseman Ozzie Chavarria.

Blair protested, and was soon joined by Baltimore Manager Hank Bauer.

Bauer and Salerno stood eye-to-eye for awhile. During a break in their intimate conversation, Soar came over from his first base station and confronted Bauer.

Salerno quickly stepped between Soar and Bauer, looked squarely at Soar and pointed toward first base — indicating the senior umpire of the crew should get back where he belonged.

After the game, won by Baltimore 5-4 Bauer said when Soar arrived on the scene, Salerno said, "Get out of here, I can handle this."

"I just backed off, folded my arms and said, 'Go to it fellows,' Bauer said. "I was a referee then."

The umpires discussed the incident congenially in their dressing room.

"I said, 'Come on now, you've both had your say. Let's get the game going,'" said Soar of his intervention.

Salerno said his comment to Soar was, "Let me finish what I have to say to Bauer."

The crowd of 19,213, enjoying every moment, really whooped it up when Salerno made an underhand motion with his right arm as Soar headed back to his position.

"I was just throwing my chewing gum away," Salerno said.

"I wonder what would have happened if Blair had thrown his gum away at that time?" Bauer mused.



AP Wirephoto

BASEBALL MELEE — Players from both benches join in this free-for-all that erupted in the second inning of the Boston Red Sox-New York Yankees' game in New York last night. The melee started when Yankee pitcher Thad Tillotson was moving toward first base after he was hit by a pitch tossed by Boston's Jim Lonborg. Tillotson and Lonborg exchanged words and Bosox third baseman Joe Foy, who was hit on the helmet by a Tillotson pitch in the top of the second, rushed the Yankee pitcher. With order restored, the Red Sox went on to an 8-1 victory.

SPORTS

Bengals, Twins Waste Efforts

DETROIT (AP)—Michigan State football coach Duffy Daugherty once said a tie "was like kissing your sister."

It was all of that Wednesday night when the Detroit Tigers battled from behind to tie the Minnesota Twins 5-5 in a game delayed five times, and finally cancelled, because of rain.

Minnesota's Harmon Killebrew, who had belted his 20th and 21st homers earlier, was at bat in the ninth with one out and a two-strike, no-ball count when the game was cancelled.

The start of the game was delayed an hour.

"It was a frustrating night," said Minnesota Manager Cal Eermer.

"I was hoping we could get it in," said Mayo Smith, the Detroit mentor. "You always do when you play at home.

"But the umpires were right in calling it," he added. "The field was pretty bad."

The rain accomplished at least one thing for the Twins. It cooled off an

(Continued on Page D-2, Col. 3)

Beanballs Start Brawl Between Yankees, Bosox

By The Associated Press

Jim Lonborg, once a friendly, smiling giant, has forsaken his winning ways for a winning fast ball that rises high and tight and now has hitters ducking him like he had bad breath.

* * *

The Boston Red Sox new mean man of the mound blew his latest innovation by New York for an 8-1 victory Wednesday night, but the Yankees did not go down without a fight.

* * *

Lonborg's lively fast ball and one thrown by the Yankees' Thad Tillotson that wasn't so lively started a brush back, bean ball contest that emptied both benches in a second inning free-for-all.

Tillotson hit Joe Foy on the helmet with a pitch in the top half of the inning, then one of Lonborg's high hard ones struck Tillotson in the shoulder. Words were exchanged between the two pitchers, then between Tillotson and Foy, the benches emptied, a wild melee began and it took 12 special policemen to restore order.

Elsewhere in the league, the leading Chicago White Sox quietly swept a doubleheader from Washington 5-2 and 2-1 on the hitting of Tom McCraw and Gerry McNertney, and reliever Eddie Watt

(Continued on Page D-2, Col. 1)



MRS. T. M. (SALLY) WERNER

Fast Finish Puts Former Champ 4 Strokes Ahead

Slow-starting Mrs. T. M. (Sally) Werner of Indianwood, is a whiz after her golf game warms up.

* * *

"I think I'll hit a few practice balls before playing tomorrow," she said yesterday after a 42-39—81 round at Orchard Lake Country Club that gave her a four-shot lead with 18 holes to go in the Women's District Golf Association medal play championship.

The former Sally Sharp, Mrs. Werner, a three-time winner of both the WDGA medal and match play titles, started slow in the opening round Tuesday with a 42, but she followed with a 39 for an 81 and a one-stroke lead.

It was almost the same yesterday. She opened with a 42 on the front side, but found the range on the back and tapped in birdie putts on 16 and 17 for a 37 and an 18-hole total of 79.

* * *

Her 36-hole total of 160 gave her a comfortable lead as she headed into the final round of the 54-hole event today. Mrs. Werner's last win in the medal play was in 1961.

(Continued on Page D-3, Col. 1)

Major League Voting Begins for Players of All-Star Contest

NEW YORK (AP)—If outfielders were allowed to play other positions in baseball's All-Star Game, the major league players would have an easier time in making their positions.

The players went to the polls today to vote for the starting American and National League line-ups for the summer classic to be played in Anaheim Tues. July 11.

In the National League seven outfielders are among the top 10 hitters and six are in first place in six of the seven individual categories kept by statistiticians.

Six outfielders are among the top 10 hitters in the American League.

Knicks Sign Rookie

NEW YORK (UPI) — The New York Knickerbockers announced Wednesday that they had signed their second draft pick, Phil Jackson of North Dakota, to a 1967-68 contract.

UNITED TIRE SERVICE

4th of JULY SALE

THE SIERRA Safety
FULL 4-PLY

SAFETY
FULL 4-PLY
36-MONTH
GUARANTEE

6.50x13 Tubeless Blackwall—$1.83 Federal Excise Tax Each Tire

$12.97

- NO TRADE-IN NEEDED
- NO MONEY DOWN
- FREE EXPERT INSTALLATION
- WE HONOR ALL NATIONAL CREDIT CARDS

30 DAYS SAME AS CASH



- Delta's full four-ply nylon cord body
- Delta's wide, flat tread for extra traction on dry or wet roads
- Delta's new round contour shoulder for easy steering and handling
- Delta's new low profile continental styling

Blackwall Tubeless Tires	4 Ply	Your Price	Federal Excise tax Each Tire
6.50x13	4 Ply	$12.97	$1.83
7.00x13 6.50/6.95x14	4 Ply	$12.97	$1.90 $1.92
7.00/7.35x14	4 Ply	$13.97	$2.11
7.50/7.75x14 6.70/7.75x15	4 Ply	$16.97	$2.20 $2.21
8.00/8.25x14 7.10/8.15x15	4 Ply	$18.97	$2.36 $2.35
8.50/8.55x14 7.60/8.45x15	4 Ply	$19.97	$2.57 $2.55
8.85/9.00x14 8.00/8.20x15	4 Ply	$21.97	$3.01 $2.78

Whitewalls $3.00 Extra Per Tire

DELTA DOUBLE GUARANTEE
1. Against road hazards for specific time. Adjustments prorated on months used.
2. Against defects in materials, workmanship for life of tread. Adjustments prorated on tread wear. Adjustments based on sale price when returned.

UNITED TIRE SERVICE

1007 BALDWIN AVE.
3 Minutes From Downtown Pontiac

Where Prices Are Discounted—
NOT QUALITY

Mon. Thru Fri. 8 'til 9
Sat. 8 'til 6—Closed Sunday

WAREHOUSE CLEARANCE
Sale
YOU CAN
Carpet 3 Rooms
with
100% NYLON



During Our Warehouse Sale
For Only

$99

219 Sq. Ft., 10x12 Living Room, 9x9 Bedroom, 3x6 Hall

YOU ALSO GET
✓ PADDING
✓ INSTALLATION
✓ NO DOWN PAYMENT
✓ PAYMENTS $10 a MONTH

Call Today 334-0177

For Convenient in-the-Home Showing

LOW PRICES BECAUSE
• No Showroom • No Overhead • No Middle Man

ALSO ON SALE
ACRILAN-WOOL-501 NYLON-HERCULON

Pontiac Custom Carpets, Inc.

Pontiac, Michigan
Phone 334-0177

MICHIGAN BANKARD

We are a legally registered business with the County of Oakland

MAKE OVER PAGES

Mercury
Outboards and Stern Drives
• STARCRAFT
• SHELL LAKE
• IMP
BOATS
Fiberglas
Aluminum
BIRMINGHAM
BOAT CENTER
"Boating's One Port of Call"
1265 S. Woodward at Adams Road
JO 6-4727 MI 7-0133
Mon., Thurs., Fri. 9 - 9

At AAU Meet

Track Stars on Display

BAKERSFIELD, Calif. (AP)—The 79th annual National AAU track and field championships get under way tonight with a competing cast of almost 500, topped in the first of two nights by the nation's finest dashmen and high hurdlers.

Defending champion Charlie Greene of Nebraska and Jimmy Hines of Texas Southern, who have equalled the world record of 9.1, vie in the 100-yard dash.

★ ★ ★

Clashing in the 120-yard high hurdles final will be Willie Davenport of Southern University, the 1966 champion, and the 1-2 finishers in the National Collegiate at Provo, Utah, last week Earl McCullouch of Southern California and Richmond Flowers of Tennessee.

Bill Tipton of Pontiac also is entered in the high hurdles.

At stake in addition to the AAU medals are places for the first three finishers on the American team meeting the British Commonwealth in Los Angeles July 8-9.

Also in prospect is membership on the U.S. squad which will travel in August to meet Great Britain, West Germany and Italy-Spain in three international contests.

LONG JUMPER

Other defending AAU champions on view tonight include Ralph Boston in the long jump and Al Oerter in the discus. And little Gerry Lindgren of Washington State, the national collegiate champion, tries for an AAU brass ring in the three-mile run.

Miler Jim Ryun of Kansas, Bob Seagren, new pole vault record holder—17-7, and Hines, Tommie Smith and fellow 220 sprinters are among those on display Friday night.

Canada Gal Takes Second WMGA Win

A steady round of 42-42-84 helped Mrs. Nick Panasiuk of Elstead, Ont., to her second victory of the season yesterday in Women's Metropolitan Golf Association action.

★ ★ ★

The Ontario sharpshooter was long and straight off the tees, and she needed only 33 putts in covering the Tyrone Hills course near Fenton.

Sharing the second spot with 89s were Mrs. Fred Brook of Farmington and Phyllis Chandler of Hamtramck.

Mrs. Nick Panasiuk, Elmstead, Ont. 42-42—84
Mrs. Fred Brook, Farmington 44-45—89
Phyllis Chandler, Hamtramck 45-44—89
Mrs. David Mortimer, B'gham 45-45—90
Mrs. Midge Cova, Novi 43-48—91
Mrs. Max Evans, Southfield 46-45—91
Mrs. Peter McAlpine, Sa'field 44-48—92
Mrs. Phillip DeGuere, B'ham 46-46—92
Mrs. J. Hartzell, Gr. Pte. Wds. 47-46—93
Mrs. Henry Pramick, D'born 45-48—93
Mrs. Sidney Ayles, Union Lk. 42-52—94
Mrs. Harold Weil, D'born Hts. 47-49—96
Mrs. George Sullivan, Detroit 54-43—97
Trillis Jacks, Novi 48-51—99
Victoria Sliz, Detroit 50-49—99
Mrs. Harold Walton, Southfield 47-53—100
Mrs. Walter Hakdyk, D'born 53-53—106
Low Net: Mrs. McAlpine 92-15—77.
FIRST FLIGHT: Mrs. Clarence Luber, Grosse Pte. Woods 45-45—90; Mrs. Walter Korbut, Detroit 47-43—90; Low Net: Mrs. Tony Mitchell, Detroit 92-15—77.
SECOND FLIGHT: Mrs. John Ralston, Farmington 46-49—95; Mrs. Theodore Makoski, Detroit 48-48—96; Low Net: Mrs. Herbert James, Detroit 97-21—76.
THIRD FLIGHT: Mrs. John Wilkie, Detroit 47-48—96; Mrs. Lee Pearsall, Oak Park 49-49—98; Low Net: Mrs. Wesley Freeman, Detroit 99-23—76.

Seeded Netters Pace Tourney

STANFORD, Calif. (AP) — Top-seeded Patsy Rippy of Odessa, J.C., Tex., beat Marilyn Aschner of Queens College, N.Y., 3-6, 6-1, 7-5 Wednesday in the quarter-finals of the U.S. Lawn Tennis Association's Women's Collegiate Tennis Tournament.

Second-seeded Julie Anthony of Stanford beat Becky Vest of Odessa J.C., 6-3, 8-6. Pixie Lamm of UCLA downed Emilie Burrer of Lubbock Christian, Tex., 6-1, 2-6, 6-2.

Small Craft 1st in Yacht Race

NEWPORT, R.I. (AP) — Lancetilla, a 40-foot sloop in the second class of five divisions, is the over-all winner of the Annapolis-to-Newport yacht race.

The little craft survived a northeast storm which knocked out 32 of 91 starters in Annapolis last Saturday to win top honors Wednesday.

★ ★

Owned by Juan Cameron of Washington, Lancetilla covered the nautical course of 473 miles in 96 hours, 19 minutes, 33 seconds. Despite a fifth-place finish, her corrected time of 72:27.38 was good enough for over-all victory.

Palawan, a 58-foot cutter owned by Thomas Watson of New York, was the first finisher in the storm-delayed race. Palawan took class A honors with an elapsed time of 90:19.14, which was corrected to 72:39.18.

Race Results, Entries

Northville Results

WEDNESDAY

1st—$800: Conditioned Pace, 1 Mile
Cottonwood Bullet 7.80 4.60 2.80
Guy Reed 6.40 3.60
Spunky Chief 5.00
2nd—$800: Claiming Pace, 1 Mile
Sandy Sam 6.00 3.80 3.00
Miss Kerr 11.80 7.60
Thrifty Cash 4.20
Daily Double: (3-3) Paid $21.00
3rd—$800: Claiming Pace, 1 Mile
Primover 7.40 6.60 3.80
Charming Lad 8.20 4.20
Dash Direct 3.80
4th—$1000: Claiming Pace, 1 Mile
Star Coburn 16.60 8.00 5.00
Johnnie W. Wilson 4.60 3.40
Bunny Chief C. 4.40
5th—$900: Conditioned Pace, 1 Mile
Adios Indian 20.60 9.00 4.80
Herbe's Comet 5.40 4.20
Knight Direct 3.20
6th—$1200: Conditioned Trot, 1 Mile
Arrow Smith 16.60 8.80 5.40
Skip Spencer 10.80 4.80
Trudy Hal 3.40
7th—$1000: Conditioned Pace, 1 Mile
Florican Boy 6.00 5.00 3.60
Mighty Knox 5.60 3.40
Sunny Byrd 4.00
8th—$1400: Conditioned Pace, 1 Mile
Somme Abbe 10.00 5.60 3.60
Loyal Pick 10.80 5.20
Oliver Direct 3.20
9th—$1300: Conditioned Pace, 1 Mile
Cold Sunday 5.60 3.20 3.00
Royallen 8.40 5.20
Tracy's Pride 3.20
10th—$800: Conditioned Pace, 1 Mile
Torjon 4.20 3.80 2.80
Rare's Girl 25.00 9.00
Mixed Up Kid 4.00

Northville Entries

TONIGHT

1st—$800: Conditioned Trot, 1 Mile
Rocky's Imp — Cool Princess
Smokey Muriel — Dude's Patsy
C. V. — Prince Doyle
J. S. Red Eagle — Princess Arnold
Rosila Song — Hard To Catch
2nd—$800: Conditioned Pace, 1 Mile
The Mender — Heawassee
Bye Bye Maxine — May's Delight
Adiota — Kendelwood Girl
Fameriine
3rd—$900: Claiming Hdcp. Trot, 1 Mile
Janet Lynn — Sneaky Pete
Grandview Wick — Clem's Choice
Tommy Dorwood — Mainlander
Squeaky
4th—$800: Conditioned Mdn. Pace, 1 Mile
Rustic Moon — Gwen's Time
Cottonwood Hal — King Direct
Terri Gay — Knight Ensign
Gabe Artel — Key Clipper
Vera's Boy
5th—$900: Claiming Pace, 1 Mile
T. V. Ruby — Knight Deposit
Julie McGuinea — Miss Boris
Nola's Pence — Contender
R. Sweet Joria — Richard McGregor
Felixia — Joyful Imp
6th—$900: Conditioned Pace, 1 Mile
Beau Jimmy — Wiggle Wick
Night Prowler — Sister's Joy
Worthy Travel — Ethel Attorney
Jimmy Jayzoff — April Gold
Outer Space — Direct Brook
7th—$1200: Conditioned Pace, 1 Mile
Song of Venice — Sir Tru Gallant
Reico — Lassie Pace
Bucky Dale — Storm Center
Lowell Dorwood — Adios Wayne
Florican — Fairlawn Rick
8th—$1500: Conditioned Pace, 1 Mile
Duke Doyle — Karen's Filly
Eddie's Jet — Jimmy K. Chief
Cindy's Pride — Saturday Grattan
9th—$600: Claiming Pace, 1 Mile
Regan Way — K. D. Elma
Now Bill — Key Knight
Mr. Border — Black Racer
Lloyd's Will — Skipper Review
Bill Rainbow — Alton Terr
10th—$900: Conditioned Trot, 1 Mile
Rosedale Treasure — Deveda's Boy
Elbarod — Loundy Do
Diamonte Tod — Royal Abbedale
Bonnie Colby — Trader's Queen
Benny's Dream — Chris Dares

German Booters Win

CHICAGO (AP) — Eintrach Braunschweig, the 1967 German champion team, scored a 3-2 victory over Lks Lodz of Poland in an exhibition soccer match at Soldier Field before a crowd of 7,500 Wednesday night.

Hazel Park Results

WEDNESDAY

1st—$2500: Maiden Claiming, 6½ Furlongs
Jr's. Plate 6.40 3.60 2.60
Golden Fling 3.40 2.40
Me Gemini 2.60
2nd—$2500: Claiming, 6½ Furlongs
Old Gala 11.20 5.00 3.00
Minado 4.20 2.60
Mipoggio 2.60
Daily Double: (1-4) Paid $50.80
3rd—$2500: Claiming, 6 Furlongs
Mr. Spaum 4.80 3.20 2.60
Maybell 7.80 4.80
Fiela 3.80
4th—$3300: Claiming, 6 Furlongs
Count Graphic 5.60 3.40 3.20
We Saw 3.20 3.00
Miss Pepsi 4.60
5th—$3300: Claiming, 6 Furlongs
ARRC Flash 10.20 5.60 4.00
Comes The Groom 5.00 3.20
Gola Gypsy 3.40
6th—$2600: Claiming, 6½ Furlongs
Otomano 13.80 8.40 5.80
Optimistical 24.60 14.80
Brand O' Fate 10.20
Opt. Twin Double: (3-1) Paid $82.20
7th—$4500: Allowance, 6 Furlongs
Carpenter's Rule 8.00 4.20 4.00
Natty Feeling 7.40 5.00
Gold Crown 5.00
8th—$3800: Claiming, 1 Mile
Windy Hill 8.20 5.00 3.60
Mr. Tents 10.20 5.00
Dodgertown 2.60
9th—$2500: Claiming, 1 Mile
Mac's Hobby 31.80 5.60 3.60
Little Lagniappe 6.80 4.00
Blue Supreme 2.60
Twin Double: (2-1-1-8) $3,001.20 two tickets

Hazel Park Entries

FRIDAY ENTRIES

1st—$2500; Claiming, 6 Furlongs:
Wanda's Joy 112 — World O' Good x110
Holme's Lady 112 — Beautiful Babe 112
Morambo 112 — Doug's Dame 112
Bo Good 112 — Black Pepper 115
Dark Stream 112 — Pop Top 115
Lovers Concerto 115 — Jr. Broker 115
Homestretch D. 115 — Crowlee 115
2nd—$2500; Claiming, 6 Furlongs:
First Cousin 110 — Branch 115
King Echo x110 — Suggest Katy 110
Sun and Moon 119 — Atlantides 115
Mack's Pal x114 — Inky Way 115
Full Spring 115 — Whaler 122
Reigh Princess x112 — Counselor R. H. 115
Beacon Hill 119 — Canadian Flash 119
3rd—$2500; Claiming, 1 Mile:
Nancy Brierly 108 — Bahama Patti 113
Sugar Land 113 — La Hash x103
Alpo x103 — Cherry Pink 117
Gilgar 122 — Swishaway x108
4th—$3200; Allowance, 6 Furlongs:
Mr. Serenade 118 — Eric Trouble x113
Buss Jr. 115 — Nodouble 118
Sun's Hero 118 — Grek Baron 118
Bull Thistle 115 — Spectral 115
Dandy Dodo 115 — Jimbo Boy 118
He's A Reason 115 — Hardtocomeby 115
5th—$3300; Allowance, 6½ Furlongs:
Wilder Road 113 — Aurata Bea 108
Only Dark 122 — Cussalot 113
Whirling Spur x103 — Shyboob 122
Negeria 114 — Lemontrachet x103
Top Mane 113 — Bouncing Judy x112
Mewisdom 108 — Ilem A. 113
Vals Kismet x108 — Roaming Chris 113
6th—$3100; Claiming, 6½ Furlongs:
Merano x112 — Master Bing 115
Launch Out 119 — Angelic Star 110
Duke Dilido 117 — Free Game 117
Tiffany 2nd 117 — Maggie Go x105
Rocky Spring 117
7th—$3900; Allowance, 6 Furlongs:
Hunt Me Now 115 — Crimson Beau 115
a-Mr. Hingle 115 — Lucky Roman 115
Tuffy Twist 115 — Cherie Weather 110
Ardking 115 — B-Belle Slade 110
c-Reporton 115 — c-Tea Break 127
a-T. A. Grissom entry.
b-M. H. Van Berg stable entry.
c-T. D. Buhl entry.
8th—$3300; Claiming, 1 Mile:
Undaunted 115 — Pappy
Grand Mc x112 — Whiteside x108
Drawon 110 — Lady Beth 110
Jaconee 110 — Rashi Joshi 113
9th—$2500; Claiming, 1 Mile:
Singing Nail 117 — Any Day Now 115
Fair Hour 115 — Count de Change 115
Hard-Rock 105 — Yoshi 115
Ideal Rhythm x105 — Vi's Guy x108
Bey Gladd 110 — Wild Toss 115
Sir Champ x117 — Jorgelinda 110
Mr. T. F. 115
x—5 lbs. apprentice allowance claimed.

WINNEBAGO
MOTOR HOMES
17' and 22'
Howland Trailer Sales
3255 Dixie Hwy. OR 3-1456

THE HEARING AID WITH MORE THAN
5,000 HOUR CELL LIFE!
NEW HORIZON IN SOUND CLAIRITY
Precision circuitry reproduces sound clarity and natural likeness unattainable in previous small hearing instruments.
This Instrument Comes In Eyeglass Or Behind-The-Ear Models
No more batteries to change. Built-in power cell of the unitron Petite can be recharged in excess of 600 times for 18 to 24 months of peak performance on the same cell.
30% TO 40% OFF ON ALL HEARING AIDS
Tonemaster—Goldentone—Norelco—Unitron
PONTIAC CONSUMERS CO-OP OPTICAL
1717 S. Telegraph Road
½ Mile South of Orchard Lake Road
FE 3-7871

COMPLETE INSURANCE SERVICE
HARRY NICHOLIE Calling . . .
Let Our LIFE INSURANCE DEPARTMENT Serve You And Your Family!
Complete Package INSURANCE PLAN
1. Complete Family Programming
2. Pension And Disability Income
3. Business Continuation Coverage
4. Estate Planning
H. R. NICHOLIE AGENCY INC.
51 Mt. Clemens Street FE 3-7858

AUTO . . .
GOOD DRIVERS — SPECIAL RATES
PERSONAL PROPERTY . . .
HOMEOWNERS PACKAGE POLICIES
Fire—Liability—Theft
Jewelry—Furs—Cameras
BOATS AND MOTORS—AIRCRAFT
BUSINESS . . .
INDUSTRIAL AND RETAILERS PACKAGE
Burglary—Glass—Liability
Fire—Compensation
Boiler and Machinery
BONDS—MALPRACTICE
LIFE . . .
MORTGAGE INSURANCE
Savings—Investment—Retirement
Hospitelization
Family Plan Life
Income Protection
SICKNESS AND ACCIDENT GROUP
FE 4-1551
306 RIKER BLDG.
PONTIAC
. . . OVER 35 YEARS OF DISTINGUISHED INSURANCE SERVICE
H. W. HUTTENLOCHER AGENCY INC
H. W. Huttenlocher — Max Kerns — James Huttenlocher — Richard Huttenlocher — Charles F. Hatter

AMERICA'S LARGEST FAMILY CLOTHING CHAIN
EST. 1940 Robert Hall OPEN 9:30 TIL 9:30
ONCE-A-SEASON
sale

Best-sellers all season long at our regular low price...now reduced for even bigger value!
MEN'S HALL-PREST® NO-IRON TROPICAL DACRON®-AVRIL® SLACKS
2 for $11
Regularly 6.88 each
Save over 20% on these permanently pressed slacks of Dacron polyester-Avril rayon—the most-wanted fabric for carefree summer comfort! Wanted colors, sizes 29 to 42. And, they're altered to your exact inseam length at no extra charge for added savings!
LIMIT: 2 to a customer
Security Bank — Security CHARGE ACCOUNT — Michigan Bankard
Clarkston Store Open Sunday Noon to 6 p.m.
PONTIAC 200 North Saginaw
CLARKSTON 6440 Dixie Highway Just North of Waterford Hill
For Above Average Size and Exceptional Value Visit Our Big Men's Shop at 16051 Grand River or 8800 Van Dyke

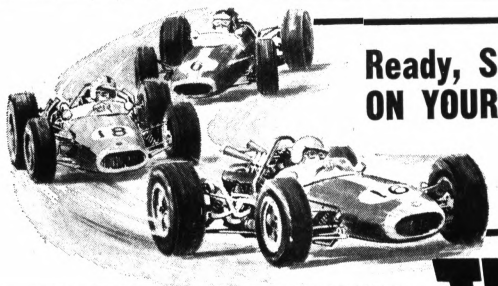
Ready, Set, Go . . . ON YOUR VACATION TROUBLE FREE!
GET A GOOD SET OF SAFE, RELIABLE TIRES!
Durable DS Premium*
ADVANCED ENGINEERING AND DESIGN . . . FOR TRULY OUTSTANDING PERFORMANCE
TIRES
Here's What You Get:
1. FANTASTIC MILEAGE
2. OUTSTANDING TRACTION
3. RUGGED CONSTRUCTION
4. CURVE-CONTROL SAFETY
5. WIDE-PROFILE DESIGN
ALL PRICES INCLUDE FED. EXCISE TAX
SIZE 7.75x14 (BLACK) ONLY . . . $18.08
SIZE 7.75x15 (BLACK) $18.17
SIZE 7.00x13 (BLACK) $16.47
NOTE: WHITEWALLS LESS THAN $2.00 EXTRA PER TIRE
• NO TRADE-IN REQUIRED ON TIRES • FREE MOUNTING • FREE BALANCING
SEE OUR COMPLETE LINE of Dura Start BATTERIES . . . THEY KEEP YOU GOING WITH POWER TO SPARE!
S&H TIRE CENTERS
* THIS IS OUR PREMIUM LINE, THERE CURRENTLY EXISTS NO INDUSTRY-WIDE OR OTHER ACCEPTED SYSTEM OF QUALITY STANDARDS OR GRADING OF TIRES
45 Oakland Avenue (Pontiac)
Phone 334-7772
WE'RE TIRE SPECIALISTS!
OPEN MONDAY THRU SATURDAY 8:30 A.M. to 5:30 P.M.
(OPEN FRIDAY NIGHTS 'TIL 9 P.M.)

MAKE MORE PAGES

Markets, Business and Finance

MARKETS

The following are top prices covering sales of locally grown produce by growers and sold by them in wholesale package lots Quotations are furnished by the Detroit Bureau of Markets as of Wednesday.

Produce

FRUITS

Apples, Delicious, Red, bu. $4.50
Apples, Delicious, Red, C.A., bu. 5.50
Apples, McIntosh, bu. 3.00
Apples, McIntosh, C.A., bu. 4.00
Apples, Jonathan, bu. 3.00
Apples, Jonathan, C.A., bu. 4.25
Apples, Northern Spy, bu. 4.25
Apples, Northern Spy, C.A., bu. 5.00
Apples, Steele Red, bu. 3.00
Apples, Steele Red, C.A., bu. 3.75
Asparagus, dz. bch. $2.75

VEGETABLES

Beets, topped, bu. 1.75
Chives, dz. bch. 1.75
Onions, Green, dz. bch. ..... .60
Parsnips, ½ bu. 2.00
Potatoes, 50 lbs. 2.00
Radishes, Red, dz. bch. 1.25
Radishes, White, dz. bch. 1.50
Potatoes, 20 lbs. ..... .80
Rhubarb, hothouse, dz. bch. 1.50
Tomatoes, Hothouse, ½ lb. bskt. 2.50

GREENS

Mustard, bu. $2.75
Sorrel, bu. 2.00
Spinach, bu. 2.50
Turnips, bu. 2.75

Poultry and Eggs

DETROIT POULTRY

DETROIT (AP)—Prices paid per pound for No. 1 live poultry: Heavy type hens 20-21; roasters heavy type 27-28; Cornish meat type, adults 18-21; Barred Rocks 23½-24; ducklings 31.

DETROIT EGGS

DETROIT (AP)—(USDA)—Egg prices paid per dozen by first receivers (including U.S.):

White Grade A extra large 29½-32; large 28-30; medium 20-21; small 14.

CHICAGO BUTTER, EGGS

CHICAGO (AP) — Chicago Mercantile Exchange—Butter steady; wholesale buying prices unchanged; 93 score AA 66; 92 A 66; 90 B 63½; 89 C 59½; cars 90 B 64; 89 C 60¼.

Eggs steady; wholesale buying prices unchanged; 75 per cent or better Grade A whites 37½; mixed 36½; mediums 21; standards 23½; checks 19½.

CHICAGO POULTRY

CHICAGO (AP) — (USDA) — Live poultry: wholesale buying prices unchanged; roasters 27-29; special fed White Rock fryers 19-21½.

Livestock

DETROIT LIVESTOCK

DETROIT (AP)—(USDA)—Cattle 200; all slaughter classes active and fully steady, slaughter steers choice lots 1000-1150 lb. 25.50-26.50; slaughter heifers good and low choice 750-900 lb. 23.00-24.00; utility cows 19.00-20.00, cutter 17.50-19.00; vealers 1.00 steady, thigh choice and prime 34.00-37.00.

Sheep, few lots spring slaughter lambs 50 cents lower, choice and prime 90-100 lb. 27.00-29.00.

CHICAGO LIVESTOCK

CHICAGO (AP)—(USDA)—Hogs 4,000; butchers about steady with Tuesday's close; mixed 1-3 choice 200-235 lb butchers 23.25-23.75; 260 head at 23.75; sows fully steady; moderately active; 1-3 350-400 lb. sows 18.50-19.00.

Cattle 5,500; calves none; trading on slaughter steers active, 25 higher; heifers bulk 50 higher; slaughter heifers active, 50 higher; cows active, strong to 75 higher; bulls active, fully steady; prime 1,200-1,375 lb. slaughter steers 27.50-28.50; high choice and low prime 875-1,050 lb dressed heifers 26.00-26.25; utility and commercial cows 16.50-20.00; canners and cutters 17.00-19.50; utility and commercial bulls 22.00-24.00.

Sheep 400; supply largely spring slaughter lambs; slaughter lambs moderately active, fully 50 lower; shorn slaughter ewes steady; choice and prime 90-100 lb. spring slaughter lambs 27.50-28.00.

American Stock Exch.

NEW YORK (AP) - American stock Exchange selected noon prices:

	Net (hds.) High Low Last Chg.
AerojetG .50a	11 32¾a 32¼a 32¾a + ⅜
AjaxMag .10e	1 36½ 36½ 36½ — ¼
AmPetro .20g	2 15½ 15½ 15½ + ⅛
ArkLGas 1.60	13 39½ 39½ 39½ — ¼
Asamera Oil	40 4-3/16 4-1/16 4-3/16 + 1/16
AssdOil & G	29 2¼ 2⅛ 2⅛ — ⅛
AtlasCorp wi	54 2⅝ 2⅝ 2⅝ + ⅛
Barnes Eng	27 32¼ 32¼ 32¼ + ¼
BrazilLtPw 1	42 11⅞ 11¾ 11¾
Brit Pet .49g	1 8⅝ 8⅝ 8⅝ + 1/16
Campbl Chib	24 7½ 7 9-16 7½ + 1/16
Can Sq Cp .10	67 2 1-16 2 1-16 2 1-16 — 1/16
Cdn Javelin	19 9½ 9¼ 9½ — ⅛
Cinerama	1 6¾ 6¾ 6¾ + ⅛
Chrysler Rt	104 2⅛ 2⅛ 2⅛ + ⅛
Creole 2.60a	11 19¼ 19¼ 19¼ — ¼
Data Cont	30 19½ 19¼ 19¼ — ¼
EquityCp 1.6f	29 3¾ 3½ 3¾
Fargo Oils	129 4 15/16 4 13/16 4 13/16 — 1/16
Felmont Oil	11⅞ 11⅝ 11⅝ — ⅛
FlyTiger .10h	89 28½ 28 28¼ — ¼
Frontier Ctl	1 47¾ 47¾ 47¾ + ¾
Gen Plywood	4 8¼ 8¼ 8¼ + ⅛
Giant Yel .40	8 13 3-16 13 13 — 1/16
Gt Bas Pet	59 2⅞ 2¾ 2¾ — ⅛
Gulf Am Cp	44 11¼ 11⅛ 11⅛ — 1/16
Hormerly .82	16 16¼ 16¼ 16¾ + ⅜
Hycon Mfg	2 17 17 17
Imper Oil 2a	1 59 57⅞ 57⅞ — ⅛
Isram Corp	83 6⅞ 6⅝ 6⅝ + ⅛
Kaiser Ind	1 10¾ 10¾ 10¾ + ⅛
McCrory wi	3 5¾ 5¾ 5¾ — ⅛
MeadJohn .40	1 43 3-16 43 1-16 43 3-16 + 1-16
MichSug .10g	9 5⅝ 5¾ 5¾ + ⅛
Molybden	1 50 50 50 — ½
Monog Ind	13 11¼ 11⅜ 11¼ — 1/16
NewPark Mn	30 5⅞ 5⅞ 5⅞ + ⅛
Pancoast Pet	29 3⅞ 3¾ 3¾ — ⅛
RIC Group	5 11¼ 11¼ 11¼
Scurry Rain	75 25¼ 24¾ 25¼ + 2¼
Signal OilA	1 39 38 37½ — ½
Sperry R .44	1 12½ 12½ 12½ — ⅛
Statham Inst	5 41¼ 41¼ 41¼ — ¼
Syntex Cp .40	5 88¼ 88¼ 88¼ — ¼
Technicol .40	49 25¼ 24¾ 25¼ — ¼
UnControl .20	38 9¼ 9 9¼ + ⅛
WnNutCr .20	19 24½ 24½ 24½ — ¼

Copyrighted by The Associated Press 1967

Stocks of Local Interest

Figures after decimal points are eighths OVER-THE-COUNTER STOCKS

Quotations from the NASD are representative inter-dealer prices of approximately 11 a.m. Inter-dealer markets change throughout the day. Prices do not include retail markup, markdown or commission.

	Bid	Asked
AMT Corp.	6.2	6.6
Associated Truck	9.5	10.5
Boyne	20.0	20.6
Braun Engineering	20.2	21.2
Citizens Utilities Class A	26.2	26.6
Detrex Chemical	18.0	19.0
Diamond Crystal	17.0	17.4
Frank's Nursery	14.3	14.6
Kelly Services	31.2	32.2
Mohawk Rubber Co.	26.4	27.2
Monroe Auto Equipment	27.4	28.0
North Central Airlines Units	10.6	11.2
Safran Printing	15.5	16.1
Scripto	14.4	15.0
Wyandotte Chemical	33.2	34.2

MUTUAL FUNDS

	Bid	Asked
Affiliated Fund	9.04	9.78
Chemical Fund	16.85	20.60
Commonwealth Stock	11.26	12.31
Dreyfus	14.95	16.35
Keistone Income K-1	9.23	10.08
Keistone Growth K-2	7.30	8.17
Mass. Investors Growth	12.91	14.11
Mass. Investors Trust	16.89	18.46
Putnam Growth	13.81	15.09
Television Electronics	10.87	11.85
Wellington Fund	13.62	14.80
Windsor Fund	19.67	21.38

Treasury Position

WASHINGTON (AP) — The cash position of the treasury compared with corresponding date a year ago:

June 16, 1967	June 16, 1966
Balance—	
$ 3,536,092,098.96	$ 4,236,721,372.51
Deposits Fiscal Year July 1	
150,203,682,172.39	123,467,481,896.68
Withdrawals Fiscal Year—	
148,701,372.96	138,415,586,308.54
X—Total Debt—	
330,560,567,412.38	322,441,478,782.47
Gold Assets—	
13,108,226,470.23	13,524,446,468.21

(X) — Includes $363,125,164.32 debt not subject to statutory limit.

Wednesday's 1st Dividends Declared

REGULAR	Pa-Stk. or Pay-	Rate	Rcd	Record able
corn Products	.425	Q	6-30	7-25
Spector Indust	.125	Q	6-30	7-10
Stone & Webster	.25	Q	7-10	8-1
Sun Oil Co	.25	Q	8-10	9-8

Trade Moderately Active

Mart Prices Narrowly Mixed

NEW YORK (UPI) — Prices today opened narrowly mixed in moderately active trading on the New York Stock Exchange.

Shortly after the opening bell, the United Press International stock market indicator added 0.06 per cent with 823 issues traded. There were 323 advances and 288 declines.

Motors opened narrowly mixed. Steels also remained in a narrow range. Electronics moved irregularly higher. Aircrafts also were irregular. Rails turned mixed.

Motorola backed on ½ to 111½. EG&G Corp advanced 1¼ to 84¾. Gulton Industries was up 1¾ to 108¾. Control Data and General Electric picked up fractions. Fairchild Camera gave up 1¼ to 98. SCM Corp. eased.

★ ★ ★

Mack Trucks gave up 1 to 65½. Ford, General Motors and Chrysler lost small fractions. American Motors tacked on ¼ to 14¼. U.S. Steel dipped ¼ to 44. Bethlehem improved slightly.

★ ★ ★

Ling-Temco picked up 1⅝ to 156. McDonnell Douglas was off ⅛ at 46⅜. Du Pont and Eastman Kodak shed fractions in the chemicals.

Still Not in Check

Interest Rates Jumbled

By JOHN CUNNIFF
AP Business Analyst

NEW YORK — Intricate plans of the administration and the Federal Reserve Board to press down interest rates from their record highs of last summer are meeting with some success, lots of frustration and even outright failure.


CUNNIFF

This mixed picture is therefore causing concern among the nation's public and private money managers who remember with horror how rates got completely out of hand last year and rose to new highs. These rates still are not in check.

★ ★ ★

This week some of last summer's highs were topped. Amazing as it may sound, long-term rates have been going opposite hopes, efforts and forecasts. They are rising.

★ ★ ★

The simplest explanation is that these forecasts and efforts were based on the assumption that human beings would act and react in predictable ways. They haven't. Borrowing habits changed after last year's experience.

WHOPPING RATES

This failure of some federal money policies is illustrated by the whopping 6.10 per cent that a New Jersey utility with a very high credit rating, Public Service Electric & Gas Co., had to pay to borrow $75 million.

This rate is slightly higher than another utility paid at the peak of last year's money crisis. But since then the Federal Reserve has pumped plenty of funds into the market. Why should it be so expensive to borrow?

The answer lies in a change of viewpoint by many businessmen. Having been caught short last year, they are vowing it won't happen again. They are hoarding credit. They are anticipating distant needs. They are borrowing for long terms.

With some of these funds so acquired, the borrowers are doing something just as unusual. They are paying off their low-cost, short-term debts. They are, therefore, choosing a more expensive type of borrowing for the security of knowing they'll have the funds when they need them.

SHORT-TERM MARKET

The short-term market, therefore, is in better shape. Money is plentiful, and rates are low. Savings banks have, in fact, been reinvesting much of their new funds in corporate bonds—in the long — terms market.

Frustrations appear again, however, in the home mortgage market. Rates have been dropping somewhat and are under 6.40 per cent on a national average. But some analysts feel they might not go much lower for a while.

The housing market has been of great concern to the money men. Throughout this year the administration and the Federal Reserve have shown they are acutely aware that the high cost of mortgage money last year was the chief cause of a depression in the housing industry. And so they pumped in money to bring down rates.

Now that they have met with some success, they find their efforts have been offset to a degree by higher prices for houses. The result: forecasts of a housing boom remain forecasts. The boom has not begun.

There still is a bright side to the housing picture, however. Since individuals are saving money at a very high rate, they will be in a good position to make down payments when they decide to buy. In addition, the money they are saving means the savings and loan associations, the big mortgage lenders, will have liquidity—that is, money to lend.

While the money market behaves in this peculiar fashion—with long term borrowing expensive and short-term loans a relative bargain—all eyes are on the federal budget deficit.

The greater the deficit, the general feeling goes, the worse for the money markets. A deficit means that the government itself will have to borrow, putting more demand on the funds available.

Some critics see the deficit, then, as not only a contradiction in policy but an explanation also for the woes of the federal money managers.

Dodd Is Sure He'll Win Out

However, Defeat on First Vote Lopsided

WASHINGTON (AP) — Sen. Thomas J. Dodd says he's confident his colleagues will reject a resolution censuring him despite overwhelming defeat of a bid to wipe out one set of charges against the Connecticut Democrat.

The Senate, in its first vote after seven days of debate, rejected 92 to 2 Wednesday a proposal for dropping charges of financial misconduct in connection with campaign and testimonial funds, and substituting an admonishment not to do anything wrong in the future.

★ ★ ★

Dodd, excused from voting at his own request, said the lopsided vote didn't discourage him.

The white-haired, two-term senator told newsmen later he has "complete confidence" in the final outcome because : "I have been guilty of no conscious wrongdoing."

SHOWDOWN VOTES

Expected today are the showdown votes on the two counts in the censure resolution recommended by the Senate ethics committee following a 14-month probe of Dodd's financial affairs.

One count charges Dodd with converting $116,083 raised at political testimonials and similar events to his own use. The second accuses the senator of double-billing the Senate and private groups for travel expenses. Each is to be voted on separately.

Only Sen. Russell B. Long — author of the proposed substitute resolution — and Dodd's fellow Connecticut Democrat, Sen. Abraham A. Ribicoff, voted for it in the late-Wednesday balloting.

Chairman John Stennis, D-Miss., of the bipartisan ethics committee, called the substitute resolution "a ridiculous thing."

"This doesn't say anything," Stennis told the Senate. "It is just a lot of words. It is doubletalk."

Sen. Wallace F. Bennett, R-Utah, the ethics panel vice chairman, warned acceptance of the watered-down version would make the Senate a laughingstock.

★ ★ ★

Long, D-La., Dodd's self-appointed defender, conceded his proposal was mild. But he said Dodd deserves nothing more severe.

Dodd said the real question was: "Have I got the dough or not? And I don't have it. If I did I'd get out."

Dodd obtained permission to leave the Senate chamber while the roll was called, saying he didn't want his presence to embarrass his colleagues. His wife and members of their family also withdrew from the gallery, where they have occupied front row seats throughout the first seven days of debate.

After the vote, Ribicoff issued a statement saying he was "filled with compassion for Tom Dodd and his family."

★ ★ ★

"I have searched my conscience and my heart and cannot find it there to do them special hurt by voting for the censure of my colleague," he said.

Ribicoff, who faces reelection next year, has been regarded as on a spot politically with a vote either way likely to cost him support. Dodd's current term expires in 1970.

The New York Stock Exchange

NEW YORK (AP) - New York Stock Exchange selected morning prices:

	Sales (hds.)	High	Low	Last	Net Chg.
—A—					
Abbott Lab 1	8	47⅞	47⅝	47⅞	+ ⅛
Abex Cp 1.60	14	28¼	28	28	+ ¼
ACF Ind 2.20	10	50	49¾	49¾	— ⅛
AdMills 2.40	20	53¼	53¼	53¼	+ 1⅛
Address 1.40	13	65⅛	65	65¼	+ 1⅛
Admiral .50	24	23¾	23¾	23¾	+ ⅛
AirReduh 1.50	24	43⅜	43¼	43⅜	—
AlcanAlum 1	157	27	26⅞	27	+ ⅛
AllegLu 2.40b	6	72¼	72¼	72¼	—
AllegPw 1.40	4	23½	23½	23½	+ ⅛
Allied C 1.90b	34	38⅜	38⅛	38⅜	+ ⅛
AlliedStr 1.32	22	30⅝	30½	30⅝	+ ⅛
Allis Chal 1	30	23¾	23½	23¾	+ ⅛
Alcoa 1.80	14	83¼	82¾	82¾	— 1
Amerada 1	4	89¾	89¾	89¾	—
Am Airlin .80	68	43½	43	43	+ ¼
Am Bosch .60	15	43½	43¼	43¼	— ⅛
Am Can 2.20	53	62½	62¼	62½	— ⅛
Am Cyan 1.40	7	30	30	30	—
AmElP 1.44b	9	37⅜	37⅜	37⅜	+ ⅛
AmFPw 1.16	11	20⅝	20½	20⅝	—
AmHome 1.40	11	61¾	61½	61¾	+ ⅛
Am Hosp .50	1	61½	61½	61½	— ⅛
AminAcq 1.10	2	17¾	17¾	17¾	—
AmMFdy .90	1	21⅛	21½	21½	—
Am Motors	30	14¼	14¼	14¼	—
AmNGas 1.90	28	38¼	38¼	38½	— ⅛
AmPetrofnc	162	31¾	31½	31¾	+ ⅛
Am Smelt 3a	10	70	69¾	69¾	— ⅛
Am Std 4	4	22¼	22¼	22¼	+ ⅛
Am Tel T 2.20	199	59¼	59	59¼	+ ⅛
Am Tob 1.80	16	32½	32	32	— ⅛
AMP Inc	17	47	47	47	—
Ampex Corp	14	35¼	35½	35½	— ⅛
Amphenol .70	12	25¾	25¾	25¾	— ⅛
Anaconda	20	47⅞	47¼	47⅞	— ⅛
Anch Hock	2	30¼	30¼	30¼	—
Armco Stl 3	9	53¼	53	53	+ ⅛
Armour 1.60	14	34¾	34¼	34¾	—
ArmstCk 2.20a	1	50	50	50	—
Ashld Oil 1.20	34	32¼	32	32¼	+ ½
Atch TopSF 2	7	41½	41½	41½	+ ⅛
Atl Refin 2.80	11	78¼	78¼	78¼	— ¼
Avco Cp 1.20	19	96¼	96¼	96¼	— ⅛
Avnet .50b	15	41¼	41	41¼	+ ⅛
Avon Pd 1.40	9	107¼	107¼	107¼	— ¼
—B—					
BabcokW 1.36	8	53¾	53¾	53¾	— ⅛
Bald GE 1.52	3	31⅞	31⅞	31⅞	
Beaf Fds 1.65	1	54¾	54¾	54¾	—
Beckman .60	4	39½	39½	39½	— ½
Beckman .50	7	69¼	70	69¼	—
Bell & How .50	1	77¾	77¼	77¾	— ⅛
Bell How .50	1	50	50	50	—
Bendix 2.80	83	41½	41½	41½	
Benguet	83	4½	4½	4½	
Bethl Stl 1.50a	19	33¾	33¾	33¾	— ⅛
Boeing 1.20	14	106¾	106¼	106⅝	— ¼
BoiseCasc .75	7	30¼	30	30¼	+ ⅛
Borden 1.20	14	30	30	30	—
BorgWar 2.20	6	42¼	42¼	42¼	—
Brist My 2.40	7	73¾	73¾	73¾	— ⅛
Brunswick	28	12⅝	12⅝	12⅝	—
Budd Co 1.40a	27	27¾	27½	27¾	+ ⅛
Budd Co .80	25	16⅛	16	16	— ⅛
Bulova .70b	6	23¾	23⅝	23¾	+ ⅛
Burl Ind 1.20	6	23½	23¼	23½	—
Burroughs 1	7	135¾	135¾	135¾	+ ⅛
—C—					
Cal Finanl	3	51¾	51¾	51¾	— ⅛
Calif Pk 1.20	1	32	32	32	—
Calumet 1.20	3	32	32	32	+ ⅛
CampRL .60	1	20¾	20½	20¾	—
Camp Soup 1	12	26¾	26¾	26¾	—
CanadPac 1.50	1	26¾	26¾	26¾	—
CaroPL 1.34	4	40¼	40¼	40¼	— ⅛
Carrier Cp 1	21	64¼	63¾	64	+ ¼
CarrierV .40a	17	24¾	24¾	24¾	— ⅛
Case JI	2	16¾	16¾	16¾	—
Case Pwr 1.20	2	67¾	67¾	67¾	— ⅛
CelaneseCp 2	5	58¾	58½	58¾	+ ⅛
Cenco Ins 1.20	3	53¾	53¾	53¾	—
Cent SW 1.60	6	43¾	43¼	43¾	+ ⅛
CentSoya 1	38	39¼	39	39¼	+ ⅛
Cerro 1.60b	28	42¼	41⅞	42¼	+ ⅛
Certified .80	2	16¾	16¾	16¾	+ ⅛
CessnaA .40	10	49¾	49¼	49¾	+ ⅛
CessnaB .40	1	49¾	49¾	49¾	
Champ Spk 1	5	39¼	39¼	39¼	— ⅛
Chemway 1.40	1	53¾	53¾	53¾	—
Chi Mill StP 1	5	37¾	37¾	37¾	— ⅛
ChrisCraft 1b	5	39¼	39¼	39¼	+ ⅛
Chrysler 1.80	100	37⅜	37⅛	37⅜	+ ⅛
CIT Fin 1.60	22	30⅜	30¼	30¼	—
CitSer Ut 1.30	11	51¾	51¼	51¼	— ⅛
CocaCola 2.10	16	121	120	120	—
Colg Palm 1	6	31	30¾	31	+ ⅛
ColoradoOil 1	5	30¾	30¾	30¾	— ⅛
ColontCp 1.60	15	36½	36¼	36⅜	— ⅛
CBS 1.40b	15	63	63	63	— ⅛
Col Gas 1.44	26	26½	26½	26½	—
ComCr 1.80	2	28¾	28¾	28¾	— ⅛
ComSolv 1.20	8	45	44¾	44¾	— ⅛
ComPw 2.20	4	73¾	73¾	73¾	— ⅛
Comsat	15	73¾	73½	73¾	— ⅛
Con Edis 1.80	25	33¾	33¾	33¾	— ⅛
Con Nat Gs	2	50	50	50	—
ConNGas 1.60	50	28¼	27¾	28	—
ConPaper 1.60	1	28¾	28¾	28¾	—
Container 1.30	10	34½	34¼	34½	—
ContAirl .40	3	34¾	34¾	34¾	—
Cont Can 2	2	56¾	56¾	56¾	— ⅛
Cont Copp 1	1	35	35	35	—
Cont Oil 2.60	37	66	65⅝	66	+ ⅛
Control Data	56	106¾	105¾	105¾	+ ¼
Cooper 1 .50	1	36¾	36	36	—
Corn Pd 1.70	10	44	43¾	44	+ ¼
CorCW 2.50a	5	346½	346	346	— 1
CoxBdcas .50	1	55	55	55	+ ¼
Crouse Hnd 1	20	37	35¾	35¾	— ¾
Crown Cork	7	56¾	56¾	56¾	— ⅛
Crown Zell 2	10	25¾	25¾	25¾	— ⅛
Cruc Stl 1.20	10	25¾	25¾	25¾	+ ⅛
Cudahy Co	6	9¼	9¼	9¼	— ⅛
Curtis Pub	26	15¾	15¾	15¾	— ⅛
Curtiss Wr 1	7	25	25	25	+ ¼
—D—					
Dan Riv 1.20	7	23¾	23¼	23¾	—
Day PL 1.32	2	28¾	28¾	28¾	—
Deltg Air 1	4	115¾	115¼	115¾	— ⅛
DenRGW 1.10	4	19	19	19	—
DetEdis 1.60	20	53¼	53¼	53¼	— ⅛
Del Steel .60	20	15⅝	15⅝	15⅝	— ⅛
DiamAlk 1.20	10	35¾	35¾	35¾	— ⅛
Disney .40b	2	103¼	103¼	103¼	— ⅛
Dist Seag 1	8	36	36	36	
DivCrpBrd .80	1	24½	24½	24½	— ⅛
Dome Mines 1	5	81⅛	81¼	81¼	— ⅛
Donnelly 1.25	3	37¼	37¼	37¼	— ⅛
Douglas 3.60	5	36⅜	36⅜	36⅜	— ⅛
Dow Chem 2.80	17	102¾	102	102¾	— ⅛
Dresser 1.20	3	30¼	30¼	30¼	— ¼
DuMont 2.50g	1	17¾	17¾	18	—
Dupont 4.50	31	270	268¾	270	+ 1
Dug Lt 1.60	3	30¼	30¼	30¼	—
DynamCp .40	1	17¾	18	17¾	—
—E—					
Eastman 1.80	51	97	97	97	
EKodak 1.60a	36	138¼	137½	137½	— ⅞
Eaton Yale 1.25	3	44¾	44¾	44¾	— ⅛
EG&G .20	16	84¾	84¼	84¾	+ 1⅛
ElBond&S 1.72	16	84¾	84¼	84¾	+ ⅛
Electron .50	56	30	29¾	29¾	+ ⅛
ElPaso Nat 1	31	49¾	49¼	49¾	+ ⅛
End Johnson	4	34¼	34	34	— ⅛
Erie&Pitt .60	1	24¾	24¾	24¾	—
EthylCorp .60	6	47⅛	47⅛	47⅛	— ⅛
EvansPd .60b	11	20	19¾	19¾	— ⅛
Eversharp	10	24¼	24¼	24¼	+ ⅛
—F—					
Fairch Cam	26	99¼	99	98¾	— ¼
Fairf Hil .15g	26	27¾	27¼	27¾	+ ⅛
Fansteel Met	12	57¾	57	57	— ⅛
Fed Mog 1.80	1	23¾	23¾	23¾	— ⅛
Fedders .60	18	21¾	21¼	21¾	+ ⅛
FedDS 1.70	1	27¾	27¾	27¾	— ⅛
Ferro Cp 1.20	14	30¼	29¾	29¾	— ⅛
Filtrol 1.40	11	30¼	29¾	29¾	— ⅛
Firestone 1.40	7	45¾	45¾	45¾	— ⅛
FirstChrt .51f	15	22¼	22¼	22¼	— ⅛
Flintkote 1	18	27¾	27¾	27¾	— ⅛
Fla Pow 1.36	12	73¾	73¼	73¾	+ ⅛
Fla PL 1.64	3	74¾	74¾	74¾	— ⅛
FMC Cp .75	16	35¼	35¼	35¼	— ⅛
FoodFair 1.40	31	50¾	50¼	50¾	+ ⅛
FordMot 2.40	10	52¾	52½	52¾	+ ⅛
Fore Dair .50	10	22¾	22½	22¾	—
Foremost 1.70	3	27¾	27¾	27¾	— ⅛
FruehCp 1.70	125	35	34¾	35	+ ⅛
—G—					
Gam Sko 1.30	9	28¼	28¼	28¼	— ⅛
G Accept 1.30	3	26½	26½	26½	— ⅛
GenAnlF .40	18	23	22¾	22¾	— ⅛
Gen Cig 1.30	3	21¾	21¾	21¾	+ ⅛
GenDataC 1.20	67	21¾	21¼	21¾	+ ⅛
Gen Elec 2.60	67	86⅝	86	86	— ⅛
Gen Fds 2.40	7	67¾	67¾	67¾	— ⅛
GenMotr 1.70g	25	76¼	75¾	76¼	+ ⅛
GenPrec 1.50	68	32¾	32½	32¾	+ ⅛
GenTel 1.28	19	28	28	28	—
Gen Tire .80	51	24¾	24¾	24¾	— ⅛
Gen Tire 1.20	51	49	48¾	49	—
Gen Tire pf 5	1	111½	111½	111½	—
Gerber Pd 1	12	36¼	36	36¼	+ ⅛
Gimbel Bros	2	49¾	49¾	49¾	— ⅛
Gillette 1.20	50	56¼	56	56¼	— ⅛
Glen Ald .70	63	34¼	34¼	34¼	— ⅛
GranitCS 1.40	11	26¾	26¾	26¾	— ⅛
GrantNY 1.10	17	27¾	27¾	27¾	— ⅛
GT&AP 1.30a	7	29¾	29¾	29¾	— ⅛
GT West Finl	2	12	11¾	11¾	—
GTWSug 1.60a	2	52	52	52	— ⅛
GreenGnt .80	2	38¾	38¾	38¾	+ ⅛
Greyhound 1	29	23¼	22¾	23	— ⅛
GrumAir .40	13	45¾	45¼	45¾	— ⅛
Gulf Oil 2.60	25	65¾	63¾	63¾	— 1
GulfStaUt .80	4	25¼	25¼	25¾	+ ¼
—H—					
Halliburt 1.90	11	57¾	57¼	57½	+ ¼
Harris Int 1	58	56¼	55½	56¼	—
Hecla M 1.20	11	56½	56½	56½	—
Heinz 1.60	1	79	79	79	—
HewPack .20	4	79	79	79	+ ½
Hilton Hotels	22	17¾	17¾	17¾	— ⅛
Holid Inn .50	6	77¼	77¼	77¼	—
HollySug 1.20	1	30¾	30¾	30¾	+ ⅛
Homestk .80b	6	45¼	45	45¼	+ ⅛
Honey 2.50	6	45¾	45¾	45¾	— ⅛
Hook Ch 1.40	14	45½	45¼	45¼	— ⅛
House Fin 1	7	26¾	26¼	26¾	— ⅛
Houstn Lt 1	6	74¾	74¼	74¾	— ⅛
Howmet 1.20	6	74¾	73¾	74¾	—
Hupp Cp .17f	19	5	5	5	+ ⅛
—I—					
IdahoPw 1.40	11	33¾	33¼	33¾	+ 1⅛
Ideal Cem 1	27	17¾	17½	17¾	—
Ill Cent 5	11	61¼	61

Planning Grant to Waterford

$8,140 Will Be Used for the '701' Program

The U.S. Department of Housing and Urban Development yesterday approved an $8,140 grant to help finance comprehensive planning for growth and development in Waterford Township.

The federal appropriation, coupled with local funds, will be used to implement the township's third-year "701" planning program.

Although the federal outlay is less than one-half the amount sought, the program will be carried out as proposed because of a greater local contribution.

Original cost of the 18-month program had been estimated at $25,439.

★ ★ ★

The program concerns future industrial development in the township, capital improvements, public relations and an attempt to improve the appearance and environmental quality of the community by upgrading commercial-industrial frontage on the three major thoroughfares—M59, Dixie Highway and Elizabeth Lake Road.

A major feature of the program is the publication and distribution to households of pamphlets explaining the township's comprehensive development plan.

Also slides showing elements of the plan will be made available to local groups.

Area Man Hurt in Car Collision

A Waterford Township man was injured yesterday when the car he was driving collided with another car on Oakland Avenue near Inglewood about 4:15 p.m.

Roger L. Knickerbocker, 55, of 3555 Brookdale is reported in fair condition in Pontiac General Hospital.

Pontiac police said Knickerbocker was traveling north on Oakland when he pulled in front of a car driven by Harry E. Nye, 51, of 2131 Oakdale.

They said he told them he could not remember how the mishap occurred.

★ ★ ★

Knickerbocker was ticketed for failing to yield the right of way, officers said.

Nye was reportedly treated at Pontiac General Hospital and released.

Area Man Shoots Self Accidentally

A man who accidentally shot hihself with a revolver last night is listed in fair condition at S. Joseph ercy Hospital.

The injured man was identified as Jerry North, 28, of 3455 Whitfield, Waterford Township.

★ ★ ★

Witnesses told township police the victim was spinning the gun on a finger when it discharged. The accident happened in a bedroom at the Whitfield address.

Septic System in Dispute Gets Conditional Okay

Acting as an appeal board, the health committee of the Oakland County Board of Supervisors yesterday gave a conditional septic system approval on a completed house in Holly Township but warned it would be less lenient if such a case occurs again.

★ ★ ★

Claude Carrigan, builder of the house in Walcrest Estates, proceeded with construction wit neither an up-to-date septic permit nor a building permit from the township. He appeared with his attorney, John McGrath.

Township Supervisor Seeley Tinsman said he refused to issue a building permit to Carrigan because the health department had not issued a septic permit because of the clay soil which hinders percolation.

Carrigan, who builds in nearby Livingston and Genesee counties where septic restrictions reportedly are lenient compared to Oakland County, said he proceeded because he felt there was no problem.

A septic permit had been issued for the lot in 1959 but the health department now has a two-year limitation on such a permit and requires percolation testing.

SEVERAL REQUIREMENTS

The committee voted 4 to 3 to allow a septic permit if Carrigan meets several requirements such as submitting an engineering plan and bringing in sand fill for the septic field.

Three other appeals were heard by the board on permits denied because of heavy clay. These were for lots in Groveland, Holly and Oakland townships.

All three denials were upheld but the owners were told to explore their entire lots to see if an adequate septic field could be located.

★ ★ ★

Tests taken by the health department on the portion of the properties where owners planne to put septic fields revealed that all three were unable to properly dispose of effluent due to the heavy clay content.



Pontiac Press Photo

MONEY GIVERS — Mrs. Ladeen Floyd, president of the Pontiac Area Council of Camp Fire Girls, accepts a $1,000 check from Dr. B. T. Brett (center), Civitan service club president, and Nathan Bressler, chairman of the Civitan projects evaluation committee. Civitan Club gave $2,300 to six organizations yesterday.

Six Organizations Benefit

Civitan Gives Away $2,300

The Pontiac Civitan service club gave away $2,300 in charitable contributions to six organizations at a luncheon at the Elks Lodge yesterday.

Mrs. Ladeen Floyd, president of the Pontiac Area Council of Camp Fire Girls, accepted a check for $1,000 for that organization.

A check for $700 was accepted for the Pontiac Boy's Club by Clyle Haskill, club president.

Others accepting money were Jean Rayner, president of the International Club of Northern High School which received $200; and Mrs. Elizabeth Kirby, executive secretary of the Oakland County Society for Crippled Children, which was given $300.

Checks for $100 were given to both Pontiac Police Chief William Hanger for the Police Chec-

Mate program and to John L. Shea, acting director of the Drayton Plains Nature Center.

Civitan contributions were previously made this year to Eastern Junior High Bell Ringers, $150; and to the Guardianship Foundation for Crippled Children, $200.

★ ★ ★

The money came from Civitan's annual sale of fruitcakes.

Blood Donors for Leukemia Unit Sought

The Caroline Carr Chapter of the Children's Leukemia Foundation for Oakland County is down to 36 pints of blood and is seeking donors to replenish the supply.

In an annual blood drive, the chapter is asking those who are able to donate at bloodmobile of the Red Cross locations tomorrow and Monday, Mrs. Edward Richardson, chairman, said.

The bloodmobile will be at the Pontiac Township offices, 2060 Opdyke, all day tomorrow and at the Elks Lodge, 114 Orchard Lake, all day Monday.

It is especially important that donors state that the blood they are giving is to be used by the Caroline Carr chapter, Mrs. Richardson said.

The chapter is able to release blood for use by children in the county who are suffering from blood disease, the spokesman said.

Deaths in Pontiac Area

Sidney G. Harville

Service for Sidney G. Harville 59, of 271 E. Wilson will be 2 p.m. tomorrow at Trinity Baptist Church with burial at Oak Hill Cemetery by Davis-Cobb Funeral Home.

Mr. Harville, an employe of Baldwin Rubber Co., died Tuesday.

Surviving is his wife, Mattie.

Mrs. Alvin E. Hill

Service for Mrs. Alvin E. (Charlotte M.) Hill, 74, of 265 S. Edith will be 1:30 p.m. Saturday at Donelson-Johns Funeral Home with burial at Oak Hill Cemetery.

Mrs. Hill died yesterday.

She was a member of the First Church of the Nazarene and the American Association of Retired Persons.

Surviving are her husband; two daughters, Mrs. George Gerrard of Windsor, Ont., and Mrs. Lee Baker of Pontiac; two sons, Edward and John of Pontiac; 11 grandchildren; 10 great-grandchildren; five sisters; and two brothers.

John V. Major

Services for John V. Major, 54, of 1090 Voorheis will be 7 tonight at Voorhees-Siple Funeral Home and Saturday at McNutt Funeral Home in Conway, Ark., with burial at Oak Grove Cemetery, Conway.

Mr. Major, a musician, died Tuesday.

Walter R. Richards

Walter R. Richards, 50, of 69 W. Chicago died yesterday. His body is at Huntoon Funeral Home.

Mr. Richards was an employe of General Motors Diesel Division.

Surviving are his wife, Eva; one daughter, Mrs. Jerry Scott of Holly; two sons, Walter D. of Topeka, Kan., and Floyd R. of Pontiac; and four brothers, including Gerald, Vernon and George Richards of Waterford Township.

Harley T. Schanck

Word has been received of the death of former Pontiac resident Harley T. Schanck of Ladysmith, Wis. Service and burial were from Hope Lutheran Church in Ladysmith Saturday. He died June 13.

Mr. Schanck attended the University of Michigan, where he majored in music.

Surviving are his wife, Judith; a daughter; a son; seven grandchildren; a brother; and two sisters, Mrs. Harold F. Wells and Mrs. A. N. Hickson, both of Pontiac.

Mrs. Valentine Lubitz

COMMERCE TOWNSHIP — Service for Mrs. Valentine (Edna) Lubitz, 77, of 3485 Benstein will be 1 p.m. Saturday at the Elton Black Funeral Home, Union Lake. Burial will be in Forest Lawn Cemetery, Detroit. A Lutheran prayer service will be at 8 p.m. Friday at the funeral home.

Mrs. Lubitz died yesterday. She was a member of St. Matthew's Lutheran Church, Walled Lake.

Surviving are three daughters, Mrs. James Paton of Harper Woods and Mrs. Gary Hall and Mrs. Wilfred Nicherson, both of Commerce Township; two brothers; 15 grandchildren; and eight great-grandchildren.

'M' Alumni Meet in Pontiac on Drive

Several area University of Michigan alumni met at the City Club this afternoon to review their campaign to raise "Birthday Gifts for Michigan."

★ ★ ★

The 25-member group will attempt to contact the 1,800 U. of M. alumni in the North Oakland County area to donate to the capital fund campaign being conducted during the sesquicentennial anniversary of the university.

★ ★ ★

"We are asking Michigan alumni here for "birthday gifts" that are important in helping the university develop its residential college, provide more endowed professorships, increase student assistance and to help build a new university theater," said the area campaign chairman, Jerome E. Mulligan of 3805 Covert, Waterford Township.

Police Action

Pontiac police officers and Oakland County sheriff's deputies investigated some 74 reported incidents the past 24 hours.

A breakdown of causes for police action:

Arrests—9
Vandalisms—12
Burglaries—6
Larcenies—11
Auto Thefts—2
Motorcycle Thefts—2
Assaults—4
Obscene Phone Calls—3
Gambling Violations—1
Property Damage Accidents—17
Injury Accidents—8

Man Robbed in Waterford

A 22-year-old St. Clair County man told Waterford Township police he was beaten and robbed of $40 by three men shortly afte midnight today.

★ ★ ★

Edward Hollis, 22, of Smiths Creek said the incident occurred on Myrtle Street. The victim was taken to Pontiac General Hospital for treatment, but was not admitted.

Hollis told police he has been staying at a Pontiac hotel.

Man Charged in Gun Killing

A 22-year-old Pontiac man accused of the shotgun slaying of a Utica man June 12 was bound over to Oakland County Circuit Court yesterday on a charge of first-degree murder.

Held without bond in Oakland County Jail is Michael J. Hamlin of 466 Orchard Lake. He will be arraigned July 5.

Hamlin is charged with killing Clement C. Berger, 30, of 7090 24 Mile with a blast from a sawed-off shotgun. Berger was pronounced dead at Pontiac General Hospital with a wound in the chest.

Hamlin was arrested shortly afterward in his apartment, according to Pontiac police.

Man Reports $150 Theft

Clothing and men's jewelry valued at more than $150 were stolen from a Waterford Township man's car while parked on the 300 block of Oakland, it was reported yesterday.

Bruce King, 36, of 2628 Silverside told Pontiac police the loot included a sport coat valued at some $80 and a diamond-studded lapel pin.

Police said there was no sign of forcible entry to the vehicle.

NOTICE OF ENACTMENT
ORDINANCE

Notice is hereby given that on June 14, 1967, the Sylvan Lake City Council enacted Ordinance No. 79, to be effective June 24, 1967. This is an ordinance to amend Zoning Ordinance No. 54, Article VIII, to delete gasoline filling stations from the permitted principal uses under Section A and to add it to the uses requiring Board of Appeals permit under Section C.

ROSALIND WILDGEN
City Clerk
June 22, 1967

ADVERTISEMENT FOR BIDS

Sealed proposals will be received by the Oakland County Board of Auditors for the furnishing and installation of:

(1) three 30,000 gallon tanks for the underground storage of fuel oil.
(2) the construction of approximately 50 lineal feet of walk-through concrete pipe tunnel.
(3) all required mechanical and site work.

A lump sum contract will be awarded for all this work which is County Project 66-11, Oil Tank Installation and Tunnel Construction. The successful bidder will be required to furnish performance and labor and material bonds for 100 per cent of the Contract sum.

Plans, Specifications, Bid Forms, and other contract documents may be examined at the following:

Builders and Traders Exchange
1351 East Jefferson
Detroit, Michigan
Oakland County Board of Auditors
Facilities Engineering Division Office
1200 N. Telegraph Road
Pontiac, Michigan
F. W. Dodge Corporation
1415 Trumbull
Detroit, Michigan

Plans and Specifications will be available at the office of the Facilities Engineering Division of the Board of Auditors, Oakland County Service Center, 1200 N. Telegraph Road, Pontiac, Michigan. A certified check deposit of five ($5.00) dollars will be required for each set of Drawings and Specifications. Any unsuccessful bidder, upon returning such set promptly and in good condition, will be refunded his payment. Any non-bidder upon so returning such a set will be refunded his check. Any unsuccessful or nonbidder who has not returned these sets of Drawings and Specifications within 14 days after the date of opening of award of contract shall forfeit this deposit.

Bids will be received by the Board of Auditors until 2 p.m., E.S.T., June 27, 1967, at the office of the Facilities Engineering Division of the Board of Auditors, Oakland County Service Center, 1200 N. Telegraph Road, Pontiac, Michigan at which time the bids shall be publicly opened and read aloud.

Board of Auditors
Oakland County, Michigan
DANIEL T. MURPHY, Chairman
ROBERT E. LILLY, Vice Chairman
JOHN B. OSGOOD, Member

June 8 and June 22, 1967

ADVERTISEMENT FOR BIDS

Sealed proposals will be received by the Board of Education, Waterford Township School District, Drayton Plains, Michigan until 8:00 p.m., E.D.T., July 6, 1967, for the construction of Crescent Lake Elementary School, Crescent Lake Road, Pontiac, Michigan, in accordance with plans and specifications prepared by O'Dell, Hewlett and Luckenbach, Inc., Architects - Engineers - Planners.

Separate proposals will be received for the following work:

Proposal No. 1: General Construction Work, including Architectural Structural and Site Work Trades.

Proposal No. 2: Mechanical Work, including Plumbing, Heating and Ventilating.

Proposal No. 3: Electrical Work.

Bidders for the General Construction Work, Architectural Trades (Proposal No. 1) shall include in their Base Bid Proposal a sufficient sum of money for assuming and coordinating contracts awarded for work included in Proposals No. 2 and 3. Bidders for work under Proposals No. 2 and 3 will be the same mission of bids indicate their agreement to the assignment of their contracts to a General Contractor selected by the Board of Education. The Bidder for the Architectural Trades will be the successful bidder for the Bid Indicate agreement to assume contracts for Mechanical Trades and Electrical Trades as selected by the Board of Education.

Plans and Specifications will be available at the office of the Architect, 950 North Woodward, Birmingham, Michigan 48011, on or after June 19, 1967.

TWO SETS of bidding documents for proposals will be allowed to a bidder for the work included under his particular proposal.

The following deposit will be required for EACH set of documents obtained:

Architectural Trades $50.00
Mechanical Trades $45.00
Electrical Trades $40.00

Proposals shall be submitted in duplicate, on forms provided by the Architect, enclosed in sealed envelopes marked with the name of the bidder and the title of the work, and shall be delivered to the office of the Board of Education, 3101 West Walton Boulevard, Drayton Plains, Michigan.

The Board of Education reserves the right to reject any or all bids, to award the contracts to other than the low bidder, to accept any or all alternates, to waive irregularities and/or informalities and in general to make the award in any manner deemed by it, in its sole discretion, to be in the best interest of the Board of Education. Waterford Township School District.

BOARD OF EDUCATION
Waterford Township School District
Drayton Plains, Michigan
MRS. N. VIRGINIA ROSS
Secretary
June 16 and 22, 1967

Bidding Requirements
ADVERTISEMENT FOR BIDS

The Board of Education, Bloomfield Hills School District, Bloomfield Hills, Michigan will receive sealed bids for the construction and completion of a New Elementary School, Fox Hills Site, Bloomfield Hills, Michigan until 8:00 p.m., E.D.S.T. Wednesday, July 12, 1967 at the Office of the Board of Education, 4175 Andover Road, Bloomfield Hills, Michigan. Proposals received after this time will not be accepted. Proposals will be opened publicly and read aloud.

Separate proposals will be received as follows:

Base Bid A — Architectural Trades
Base Bid B — Mechanical Work
Base Bid C — Electrical Work

Proposals shall be submitted on forms furnished by the Architect and shall be accompanied by a bid bond or certified check in the amount of five percent (5%) of the Proposal submitted. All Proposals must be on a lump sum basis; segregated Proposals will not be accepted.

Bonafide bidders may obtain Drawings and Specifications on and after 12:00 noon Wednesday, June 21, 1967 at the Office of the Architect, Begrow & Brown Architects, Inc., 1135 West Long Lake Road, Bloomfield Hills, Michigan. Drawings and Specifications may be examined at the Architect's Office and at:

Builders and Traders
2210 Park Avenue
Detroit, Michigan 48207
F. W. Dodge Corp.
1415 Trumbull
Detroit, Michigan 48216

A check in the amount of $25.00 must be submitted by bonafide bidders as a deposit for each set of Drawings and Specifications. No partial sets will be issued; no sets will be issued to subbidders by the Architect. Bidders may obtain refund of deposit by returning the Drawings and Specifications including Addenda in good condition within ten days after Proposals have been opened.

Accepted bidders will be required to furnish satisfactory Performance Bond and Labor and Material Bond, each in the amount of 100% of the contract, the total cost of which shall be paid by the successful bidder.

All proposals submitted shall remain firm for a period of thirty (30) days after official opening of bids.

The Board of Education reserves the right to reject any or all bids in whole or in part and to waive any informalities therein.

Board of Education
Bloomfield Hills School District
Bloomfield Hills, Michigan
M. EDWELL
Secretary
June 22 and 29, 1967

ORDINANCE 238

An Ordinance to Prevent Loitering, Disturbances or Damaging Property in Public and Private Schools in Avon Township

AVON TOWNSHIP ORDAINS:

Section 1.

No person shall damage, destroy or deface any public, private or parochial school building, or any building occupied by any public, private or parochial school or the grounds, out-buildings, fences, trees or other appurtenances or fixtures belonging thereto.

Section 2.

No person shall wilfully or maliciously make, or assist in making, any noise, disturbance or improper diversion by which the peace, quietude or good order of any public, private or parochial school is disturbed.

Section 3.

No person shall use profane, indecent or immoral language or indulge in indecent or immoral conduct in any public or private property adjacent to any building in the Township occupied as a public, private or parochial school.

Section 4.

Any person found to be creating a disturbance in any private, public or parochial school or on the surrounding school ground shall leave immediately when so directed by the principal or by any other person designated by the principal.

Section 5.

No person who is not a regularly enrolled student, teacher, parent or other employee, school supply salesman or any person engaged in legitimate school business or pursuits or one who is a member of a regularly scheduled meeting or program, shall enter and remain in any school building, whether public, private or parochial, on the Township property or whatever unless such person has received written permission from the principal or other person designated by the principal, to be in any such public, private or parochial school building.

Section 6.

It shall be unlawful for any person to borrow or attempt to borrow any money or thing of value from any student in any public, private or parochial school or on any public, private or parochial school property in the Township, or during any time when any such school is going to or returning from any regularly scheduled session of any such school without first obtaining the written approval of the principal of such school or other person designated by the principal to issue such written approval.

Section 7.

Any person or persons who shall violate any of the provisions of this ordinance, upon conviction hereof, shall be punished by a fine not to exceed one hundred dollars ($100.00) or imprisonment in the Oakland County Jail not to exceed ninety (90) days or both, such fine and imprisonment in the discretion of the court.

Section 8.

All ordinances or parts of ordinances in conflict herewith are hereby repealed to the extent necessary to give full force and effect to the provisions of this ordinance.

Section 9.

This ordinance shall take effect thirty (30) days after the date of its publication as required by law.

Made and passed this Fourteenth day of June, A.D. 1967, by Avon Township.

I, Thelma G. Spencer, Avon Township Clerk, do hereby certify that the foregoing is a true copy of Resolution adopted by the Avon Township Board, at a Regular Meeting on Wednesday, June 14, 1967, to become effective thirty (30) days after publication in the Rochester Clarion and the Pontiac Press on Thursday, June 22, 1967.

Dated: June 19, 1967:ba

THELMA G. SPENCER
Avon Township Clerk
June 22, 1967

NOTICE OF PUBLIC SALE

Pursuant to Resolution of the Township Board of June 12, 1967, take notice that a public sale to highest bidder of the below described stolen or unclaimed property in custody of the Township of Bloomfield Police Department will be held on Saturday, the 24th day of June, 1967, beginning at 9 o'clock a.m., Daylight Savings Time, at said department in said Township. Each item will be separately offered and struck off to highest bidder. Said property is described as follows:

Bikes Ready For Sale

The following Bicycles are over one year old, all boys' bikes.

	Factory Name	Color	Identification Feature	Serial No.	Size
1.	Schwinn	Black	No Seat/Hand Brakes	N-24553	26"
2.	Schwinn American	Black/White		E-15399	24"
3.	Hawthorne	Red	Rear Rack/No Fenders	C-126412	26"
4.	Schwinn	Black/White	Light on Fender	L-222111	24"
5.	Schwinn	Red/Chrome	Front Basket	E-4320-81	26"
6.	Hiawatha	Red/Chrome	Rear Rack	809A-806333	26"
7.	Royce Union	Black/White	No Front Fender	None	26"
8.	Schwinn	Black	No Fenders	L-358848	26"
9.	Huffy Stingray	Gold	White Seat	4-H-735514	20"
10.	Spyder Stingray	Chrome	No Fenders	None	20"
11.	Huffy Stingray	Gold	White Seat	4-H-733543	20"
12.	Unknown	Red/Chrome	Stingray Bars	3633	26"
13.	Unknown	Black/repaint	No Fenders	None	26"
14.	J. C. Higgins	Red	No Fenders/Hand Brakes	3633	26"
15.	Schwinn	Rusty paint		H-087225	24"
16.	Schwinn Standard	Black/White		E-328485	24"

Take further notice that until date of sale the property may be claimed by the owner provided ownership is proven whereupon the department shall turn over such property to the owner and the sale shall be cancelled insofar as the claimed property is concerned.

The Chief of Police or his duly authorized representative shall conduct such sale and shall deposit the proceeds of the sale with the Township Treasurer to the credit of the Township general fund. No warranty of title, express or implied, shall be given.

If within six (6) months after the sale, the owner of the property, files with the Township Board, a claim for the property, and proves his right to the property, the Township Board shall direct the Township Treasurer to pay the money or the amount received for the property to the owner. The Township Board shall not approve any claims filed more than 6 months after the sale.

Newton Tubbs
Chief of Police
June 22, 1967

Death Notices

HARVILLE, SIDNEY G.: June 20, 1967; 271 East Wilson; age 59; beloved husband of Mattie A. Harville; also survived by several nieces and nephews. Funeral service will be held Friday, June 23, at 2 p.m. at Trinity Baptist Church. Interment in Oak Hill Cemetery. Mr. Harville will lie in state at the Davis - Cobb Funeral Home after 3:30 p.m. today.

HILL, (BUD) F. B.: June 19, 1967; 1454 South Commerce, Walled Lake; age 49; beloved husband of Juliana Hill; beloved son of Mrs. C. L. Hill; dear father of Mrs. Robert Hall, Mrs. Robert Qualls, Mr. James Becker, Michael N. Hill, Frank Michael and Robert Fabian; dear brother of Mrs. Willard Woodruff, Mrs. Charles Price and Mrs. Stanley Neil; also survived by eight grandchildren. Funeral service will be held Friday, June 23, at 1 p.m. at the Richardson - Bird Funeral Home, Walled Lake, with Rev. James A. Crawford officiating. Interment in Oakland Hills Memorial Cemetery, Novi. Mr. Hill will lie in state at the funeral home.

HILL, CHARLOTTE M. (LOTTIE): June 21, 1967; 266 South Edith; age 74; beloved wife of Alvin E. Hill; dear mother of Mrs. George Gerrard, Mrs. Lee Baker, Edward and John Hill; dear sister of Mrs. Gordon Grand, Mrs. Earl Gregg, Mrs. Laura Gilbert, Mrs. Mary Eldrige, Miss Ema Oxby, James and Harvey Oxby; also survived by 11 grandchildren and 10 great-grandchildren. Funeral service will be held Saturday, June 24, at 1:30 p.m. at the Donelson-Johns Funeral Home. Interment in Oak Hill Cemetery. Mrs. Hill will lie in state at the funeral home. (Suggested visiting hours 3 to 5 and 7 to 9 p.m.)

KEEL, BENERAH E.: June 20, 1967; 877 Spence Street; age 77; beloved husband of Harriett Keel; dear father of Mrs. James (Marguerite) Smith, Jessie and Joseph Keel; dear brother of Mrs. Flora Sides and George Keel; also survived by 12 grandchildren and seven great-grandchildren. Funeral service will be held Friday, June 23, at 1:30 p.m. at the Voorheis - Siple Funeral Home with Rev. Mark H. Cadwell officiating. Interment in Perry Mount Park Cemetery. Mr. Keel will lie in state at the funeral home. (Suggested visiting hours 3 to 5 and 7 to 9 p.m.)

LUBITZ, EDNA F.: June 21, 1967; 3485 Benstein Road, Commerce Township; age 77; dear mother of Mrs. James Paton, Mrs. Gary Hall, Mrs. Wilfred Nickerson, Glen and Floyd Lubitz; dear sister of Joseph and Edward Truba; also survived by 15 grandchildren and eight great-grandchildren. Lutheran prayer service will be held Friday at 9 p.m. at the Elton Black Funeral Home, 1330 Union Lake Road. Union Lake. Funeral service will be held Saturday, June 24, at 1 p.m. at the funeral home. Interment in Forest Lawn Cemetery, Detroit. Mrs. Lubitz will lie in state at the funeral home.

MAJOR, JOHN V.: June 20, 1967; 1090 Voorheis Road; age 54; dear brother of Mrs. John F. (Bernice) Cole; Mrs. George D. (Mildred) Chance, Mrs. Harold (Mary) Kendrick, Rev. James E. and Robert A. Major. Funeral service will be held tonight, June 22, at 7 p.m. at the Voorhees - Siple Funeral Home with Dr. Milton H. Bank officiating. Following the service Mr. Major will be taken to the McNutt Funeral Home, Conway, Arkansas, for service Saturday and buclal in Oak Grove Cemetery, Conway. Mr. Major will lie in state at the funeral home. (Suggested visiting hours 3 to 5 and 7 to 9 p.m.)

RICHARDS, WALTER RAYMOND: June 21, 1967; 69 West Chicago Street; age 50; beloved husband of Eva Gilson Richards; dear father of Mrs. Jerry (Rosalie) Scott, Floyd R. and Rev. Walter D. Richards; dear brother of Gerald, Vernon, Jack (George) and Edwin Richards. Funeral arrangements are pending at the Huntoon Funeral Home.

THE 1964 CIVIL RIGHTS LAW PROHIBITS, WITH CERTAIN EXCEPTIONS, DISCRIMINATION BECAUSE OF SEX, SINCE SOME OCCUPATIONS ARE CONSIDERED MORE ATTRACTIVE TO PERSONS OF ONE SEX THAN THE OTHER. ADVERTISEMENTS ARE PLACED UNDER THE MALE OR FEMALE COLUMN FOR CONVENIENCE OF READERS. SUCH LISTINGS ARE NOT INTENDED TO EXCLUDE PERSONS OF EITHER SEX.

Help Wanted Male 6

2 MEN REQUIRED TO EXPLAIN our service to new mothers. Age no barrier. Pleasant work 2 hours per day. Sales experience an asset but a willingness to meet the public more important. Openings also for District Supervisors. Write your call Parents' Home Service, 21415 W. 8 Mile, Detroit, Michigan, 48219. Telephone 535-9144.

2 RETIRED MEN
To work every other night and every other day in laundry and dry cleaning. 1105 Joslyn. 338-2786.

3 YOUNG MEN—19 TO 29
Due to expansion, 3 men for full-time work for a company who never had a day of layoff in several years of operation. Have steady year-round work, $300 a month. Call 674-0520. 9 a.m. to 12 Noon Friday only.

$400 FEE PAID
PUBLIC RELATIONS TRAINEE
21-35 high school grad, no exp. nec. INTERNATIONAL PERSONNEL
1080 W. Huron 334-4971

A NEW COMPANY HAS 3 PART-time openings—married men 21 to 25 to work evenings, guaranteed $30 wk. Call 335-5325, from 6 to 9 p.m.

A PART TIME JOB, MARRIED, employed, dependable, $100 a month guarantee, Call 391-2336 from 3-7 p.m.

A PART-TIME JOB
A married man, wi-34, to work 4 hours per evening. Call 674-0520, 4 p.mm. to 9 p.m.

$200 PER MONTH
ADULT
Clerk, part time, permanent, every other night, 5-11 p.m., every other Sunday 10-4. Mills Pharmacy, Birmingham, MI 4-5060.

AGGRESSIVE YOUNG MEN
Nel office will hire and train y young men for outside order dept and merchandising. Must be 18-26 and high school graduatem Salary $142.50 per week. Call Mr. Jensen 338-0399, 6Qxt ammn.-1 pmm.

AIR COMPRESSOR SHOP, NEEDS experienced mechanic-welder, Fern-dale. LI 4-7146.

APPLICATIONS NOW BEING TAKEN for ushers and concession help. 18 or over. Apply 1 to 4 and 7 to 10, Miracle Mile Drive In Theater, 2180 S. Telegraph.

APPLICATIONS NOW BEING TAKEN for ushers, 18 or over, Pontiac Drive-In Theater, 7-10 p.m. 2435 Dixie.

ASSISTANT MANAGER
Comsenn Foods. Good starting salary. Excellent company benefits in bonus, vacations, hospitalization, company insurance, and retirement plans. Some knowledge and experience in bookkeeping necessary. Experience in paint business is helpful but not essential. High school education. Excellent opportunity for advancement. We have been in business for 80 years. Acme Quality Paints, Inc., Thomas L. Ball, Manager, 3 N. Saginaw St., FE 2-3300.

BE A FORD
CAREER SALESMAN
We have openings for two ambitious men preferably with retail sales experience "not necessarily automotive." This is for you — if you want to work hard.
You want to $12,000 a year or more.
We furnish complete training including a course at Ford Motor training school.
Our demo plan, paid insurance and other benefits are tops.
Investigate our career openings now, by calling Gr. Bill Paulson at FE 5-4101 for an interview.
630 Oakland Ave. FE 5-4101
JOHN McAULIFFE FORD

Announcements 3

"AVON CALLING"—OR YOUR SERVICE in your home. FE 4-0439.

CABANA CLUB HAS OPENINGS. Write Pontiac Press Box C-97, Pontiac.

DEBT AID, INC., 718 RIKER BLDG. FE 2-0181, Refer to Credit Advisors. 16-A

MARIE MARTIN NOW SALES REPresentative for Dan Mattingly, 3881 (M59) 335-9497. Everything in Real Estate, specializing in trades.

REWARD FOR INFORMATION TO anyone seeing an accident of a parked car at People's market on Orchard Lake between 4-4:30 June 20, on east side of store. No names will be involved. 682-1385.

THIS WEEK ONLY
100 per cent human hair wig
Machine made. $34.95. Semi hand-made $49.95. Long semi hand made $69.95. Hand tied $79.95. Hand tied $99.95 Exc. Cassini $179.95. Hair pieces $8.95 and $9.95. Switches $19.95. Falls $39.95 and up. Wig cases $4.95. HOUSE OF WIGS. FE 8-6216.

WE INVITE YOU TO JOIN THE King Motel Cabana Club. 333-7906.

WEDDING PHOTOGRAPHY BY Professional Color. Free brochure available. 338-9079 anytime.

GET OUT OF DEBT ON A PLANNED BUDGET PROGRAM
YOU CAN AFFORD
TAILORED TO YOUR INCOME
SEE
MICHIGAN CREDIT COUNSELORS
702 Pontiac State Bank Bldg.
FE 8-9456

Lost and Found 5

FEMALE TERRIER AND COCKER, black with white feet and white neck, last seen on Cherry Lawn, Auburn Heights. Named Mitzie. REWARD. Call 2-4737 or UL 3-0104.

FOUND: BOXER DOG. MUST identify. 334-9651.

LOST: SMALL YORKSHIRE TERrier, about 1½ pounds, female, black with red coloring on feet. Auburn Heights area. 852-9660.

LOST: YOUNG SIAMESE FEMALE cat, little girls pet, vic. of Fox Bay Estates, between Haggerty Lake and Williams Lake Rds. 363-7074.

LOST — SIAMESE CAT WEARING collar and ID, Gen. Motor Manor Sub., Union Lake, Reward. Ell 3-4994.

LOST: BROWN AND WHITE DOG, vicinity of Gingellville. Child's pet, reward. 391-3453.

LOST GERMAN SHEPHERD IN Vicinity of Sq. Lk. and Woodward. REWARD. FE 4-0565.

LOST MINI-TOY FEMALE FRENCH poodle, Black and white, vicinity of Oakland U. REWARD. Call 334-3116 or 338-7894.

LOST FRENCH CAR GREEN HAND knitted car robe, vicinity of S. Biv Reward. UL 2-3109.

Funeral Directors 4

COATS
FUNERAL HOME
DRAYTON PLAINS 674-0461

J. GODHARDT FUNERAL HOME
Keego Harbor, Ph. 682-0200.

DONELSON-JOHNS
Funeral Home
"Designed for Funerals"

Huntoon
FUNERAL HOME
Serving Pontiac for 50 years
79 Oakland Ave. FE 3-0189

SPARKS-GRIFFIN
FUNERAL HOME
"Thoughtful Service" FE 8-9288

Voorhees-Siple
FUNERAL HOME. 332-8378
Established Over 40 Years

Cemetery Lots 4-A

2 LOTS IN WHITE CHAPEL. OR 4-0222 after 6.

Personals 4-B

AN' GIRL OR WOMAN NEEDING a friendly adviser, phone FE 5-0122 before 5 p.m. Confidential.

DAINTY MAID SUPPLIES
2028 E. Hammond FE 5-7805

DO YOU HAVE
A DEBT PROBLEM?
We can help you with a plan you can afford.
DEBT CONSULTANTS OF PONTIAC, INC.
814 Pontiac State Bank Bldg.
FE 8-0333

STATE LICENSED-BONDED
Open Saturday 9-12 a.m.

EXCITING SPRING FUN FOR boys' groups, church groups. Ride through fields, woods, on horse-drawn hayride. Followed by home cooked Spaghetti dinner. See newborn animals — Lambs, piglets, calves, chicks. For reservations, 628-1611.

UPLAND HILLS FARM

Personals 4-B

DEBT AID, INC., 718 RIKER BLDG. FE 2-0181, Refer to Credit Advisors. 16-A

MARIE MARTIN NOW SALES REPresentative for Dan Mattingly, 3881 (M59) 335-9497. Everything in Real Estate, specializing in trades.

REWARD FOR INFORMATION TO anyone seeing an accident of a parked car at People's market on Orchard Lake between 4-4:30 June 20, on east side of store. No names will be involved. 682-1385.

THIS WEEK ONLY
100 per cent human hair wig
Machine made. $34.95. Semi hand-made $49.95. Long semi hand made $69.95. Hand tied $79.95. Hand tied $99.95 Exc. Cassini $179.95. Hair pieces $8.95 and $9.95. Switches $19.95. Falls $39.95 and up. Wig cases $4.95. HOUSE OF WIGS. FE 8-6216.

WE INVITE YOU TO JOIN THE King Motel Cabana Club. 333-7906.

WEDDING PHOTOGRAPHY BY Professional Color. Free brochure available. 338-9079 anytime.

GET OUT OF DEBT ON A PLANNED BUDGET PROGRAM
YOU CAN AFFORD
TAILORED TO YOUR INCOME
SEE
MICHIGAN CREDIT COUNSELORS
702 Pontiac State Bank Bldg.
FE 8-9456

Lost and Found 5

FEMALE TERRIER AND COCKER, black with white feet and white neck, last seen on Cherry Lawn, Auburn Heights. Named Mitzie. REWARD. Call 2-4737 or UL 3-0104.

FOUND: BOXER DOG. MUST identify. 334-9651.

LOST: SMALL YORKSHIRE TERrier, about 1½ pounds, female, black with red coloring on feet. Auburn Heights area. 852-9660.

LOST: YOUNG SIAMESE FEMALE cat, little girls pet, vic. of Fox Bay Estates, between Haggerty Lake and Williams Lake Rds. 363-7074.

LOST — SIAMESE CAT WEARING collar and ID, Gen. Motor Manor Sub., Union Lake, Reward. Ell 3-4994.

LOST: BROWN AND WHITE DOG, vicinity of Gingellville. Child's pet, reward. 391-3453.

LOST GERMAN SHEPHERD IN Vicinity of Sq. Lk. and Woodward. REWARD. FE 4-0565.

LOST MINI-TOY FEMALE FRENCH poodle, Black and white, vicinity of Oakland U. REWARD. Call 334-3116 or 338-7894.

LOST FRENCH CAR GREEN HAND knitted car robe, vicinity of S. Biv Reward. UL 2-3109.

At 10 a.m. today there were replies at The Press Office in the following boxes:

BOX REPLIES

3, 5, 12, 15, 17, 20, 28, 29, 30, 33, 36, 37, 41, 43, 45, 46, 47, 51, 53, 55, 56, 62, 72, 75, 81, 84

Help Wanted Male 6

2 MEN REQUIRED TO EXPLAIN our service to new mothers. Age no barrier. Pleasant work 2 hours per day. Sales experience an asset but a willingness to meet the public more important. Openings also for District Supervisors. Write your call Parents' Home Service, 21415 W. 8 Mile, Detroit, Michigan, 48219. Telephone 535-9144.

2 RETIRED MEN
To work every other night and every other day in laundry and dry cleaning. 1105 Joslyn. 338-2786.

3 YOUNG MEN—19 TO 29
Due to expansion, 3 men for full-time work for a company who never had a day of layoff in several years of operation. Have steady year-round work, $300 a month. Call 674-0520. 9 a.m. to 12 Noon Friday only.

$400 FEE PAID
PUBLIC RELATIONS TRAINEE
21-35 high school grad, no exp. nec. INTERNATIONAL PERSONNEL
1080 W. Huron 334-4971

A NEW COMPANY HAS 3 PART-time openings—married men 21 to 25 to work evenings, guaranteed $30 wk. Call 335-5325, from 6 to 9 p.m.

A PART TIME JOB, MARRIED, employed, d