The Weather
U.S. Weather Bureau Forecast
Warmer, Showers Likely Tomorrow
(Details Page 2)

THE PONTIAC PRESS

Home Edition

115th YEAR ★★★★ PONTIAC, MICHIGAN TUESDAY, MAY 28, 1957—34 PAGES ASSOCIATED PRESS UNITED PRESS PHOTOS INTERNATIONAL NEWS SERVICE 7c

Pontiac Tax Rate Expected to Remain Same

Birmingham Teacher Slain

Husband Held; Knife Wound Proves Fatal

Man Found in Daze, Says He Took Dose of Pills

A Birmingham man, James D. Shepherd, 36, was held today for investigation of the fatal stabbing last night of his wife of five months.

Mrs. Elizabeth H. Shepherd, a 42-year-old schoolteacher, was found by police in the living room of her home at 1509 Pierce St.

Police, answering a domestic trouble call, discovered Shepherd slumped in a kitchen chair, in a daze apparently caused by tranquilizers.

The woman, stabbed in the back with a hunting knife Police Chief Ralph W. Moxley said, was dead on arrival at William Beaumont Hospital.

Shepherd began making a formal statement today at the Oakland County prosecutor's office. In it, he denied knowledge of any events from the time he went to bed at 9:30 until he found himself downstairs with his wife lying on the floor.

Shepherd will continue to be held on an open charge, Prosecutor Frederick C. Ziem said, until we "have uncovered more facts."

★ ★ ★

There is no reason at present, Ziem said, to suspect anyone else in the crime.

He was unable to give a coherent statement last night, Moxley said, and was taken as a police prisoner to Beaumont hospital, where his stomach was pumped out.

IN A DAZE

Moxley said Shepherd was in a dazed condition and had been taking the tranquilizing pills in order to "sober up."

When police arrived at the fashionable two-story brick home Moxley said, Shepherd was found seated at the kitchen table with a telephone in his hands, saying:

"I've got to get an ambulance, my wife's sick."

★ ★ ★

When shown his wife's crumpled form, Shepherd collapsed. Police quoted him as later saying he could remember nothing that happened after 9 p.m., an hour and a half before officers reached the home.

Moxley said the slaying apparently followed a domestic argument.

Mrs. Shepherd's two teenage daughters by a previous marriage had been upstairs in their bedroom and told of hearing sounds of a violent quarrel.

FIND MOTHER

The daughters, Janet, 13, and Elizabeth Hutton, 10, said when they came downstairs to investi-

(Continued on Page 2, Col. 6)

Husband Held in Wife's Death



STAB WOUNDS FATAL — Mrs. Elizabeth Hutton Shepherd, 42, Birmingham High School teacher, (left above) was stabbed to death in her home last night. Her husband (right) James D. Shepherd is held by police for questioning.

Adenauer, Ike Propose Big 4 Disarmament Talks

WASHINGTON (INS) — President Eisenhower and West German Chancellor Konrad Adenauer said today that a Big Four foreign ministers meeting might be "appropriate" if a first-step disarmament agreement is reached with Russia.

A communique issued by the two leaders after three days of conferences said that "the United States will consult with the French and British governments regarding this matter."

The two leaders agreed that if an initial disarmament pact succeeds it "should be followed within a reasonable time by a comprehensive disarmament agreement which must necessarily presuppose a prior solution of the problem of German reunification."

Eisenhower stressed in the communique "that any measures for disarmament applicable to Europe would be accepted by the U.S. only with the approval of the NATO allies."

The President also assured the Chancellor that "the U.S. does not intend to take any action in the field of disarmament which would prejudice the reunification of Germany."

★ ★ ★

Furthermore, he said that the U.S. "would consult with the German federal government closely on all matters affecting Germany arising in the disarmament negotiations."

MAIN OBJECTIVE

This assurance by the chief executive was Adenauer's main goal in coming to Washington.

★ ★ ★

The subject of disarmament was the main one in the 1,000-word communique, issued after Adenauer met for 45 minutes with Eisenhower at the White House.

On the matter of a Big Four meeting, the communique said that such a conference would discuss the "reunification of Germany."

Auto Workers to Have Long Holiday Weekend

Thousands of Pontiac automotive workers will get a long Memorial Day weekend, a check of General Motors plants shows.

Both GMC Truck and Coach and Pontiac Motors will close Wednesday night and reopen Monday morning.

At Fisher Body plant, the situation is more complicated. A spokesman said the assembly lines will close down Tuesday night giving the workers a five-day holiday, while part of the fabricating department will close Wednesday night.

Some skilled workers will be called in Friday.

GMC Truck Division Gets Army Contract

Another Government contract, $453,584 for two and one-half ton stake body GMC trucks, has been received from the Ordnance Tank-Automotive Command.

Philip J. Monaghan, vice president of General Motors and general manager of the GMC Truck and Coach Division made the announcement today.

The new contract supplements one awarded last week for 5-ton highway truck-tractors in the amount of $1,562,894. Both are for the Army.

The two and one-half ton trucks are powered by 302-cubic-inch engines of 160 horsepower.

Judge Denies Rail Injunction

Hartrick Blocks Move by Residents Opposing New Switch Yard

Circuit Judge George B. Hartrick yesterday denied nine Pontiac residents a temporary injunction blocking the proposed $700,000 Grand Trunk railroad switch yard.

The residents claim the yard would endanger school children, violate zoning and be a neighborhood nuisance.

They are seeking court orders to prevent the railroad from locating the yard on its proposed site, south of Walton boulevard and west of Baldwin avenue, and to restrain the city from issuing a building permit.

City Attorney William A. Ewart maintained zoning restrictions do not specifically prohibit the project.

★ ★ ★

Pontiac attorney Robert Hodge, the residents' counsel, said he intends to take the case to Circuit Court trial.

Cloudy and Warmer Is Weather Outlook

The weather outlook for Pontiac and vicinity is cloudy and warmer tonight, with a low of 51 to 55 degrees.

Partly cloudy and warmer with scattered showers likely, high of 71 to 75, is tomorrow's forecast. Tomorrow night will be partly cloudy and cooler with a low of 46 to 50.

Lowest temperature recorded in downtown Pontiac preceding 8 a.m. was 40. At 2 p.m. the mercury read 63.

Work Started on Great Lakes Channel Project

Army Chief Brucker Keynotes Program at Amherstburg, Ont.

AMHERSTBURG, Ont., (INS) — A $136 million project that will open the Great Lakes to vessels of the seven seas was launched today with a dynamite blast set off in the Detroit River near Amherstburg, Ont.

Start of work on deepening the Great Lakes' connecting channels as part of the St. Lawrence Seaway project was witnessed by some 1,500 guests, including Army Secretary Wilber M. Brucker and Paul Martin, Canadian minister of national health and welfare.

The program calls for the deepening of channels between Lakes Erie and Huron, Huron and Michigan and Huron and Superior to around 30 feet. The channels now are 21 to 25 feet deep.

When completed, they will accommodate any ocean-going vessel using the seaway and the Welland Canal.

The massive digging job requires the removal of about 44 million cubic yards of earth and rock — equivalent to the excavation of over 200,000 medium-sized house basements.

★ ★ ★

The program, scheduled for completion in 1963, will be carried on without interrupting the flow of lakes traffic — one vessel every 15 minutes day and night.

'FINAL ASSAULT'

Secretary Brucker called the inauguration site "the place where the final assault is being begun upon the barriers to the free flow of water-borne trade among the ports of the Great Lakes and those of the seven seas."

★ ★ ★

He said U. S.-Canadian cooperation in developing the seaway "has been part of the glorious history of fruitful peace between our two countries."

Brucker pointed out the lakes impound about half of all fresh water on earth and are an "unmatched marine super-highway."

Conceding that foreign trade expected to come overseas into the lakes through the seaway is important, the secretary stressed the lakes themselves "are basically a great inland waterway."

★ ★ ★

Martin observed that "the deepening of these channels is symbolic of the deepening in the warm friendship that exists between the United States and Canada."

ANOTHER MILESTONE

Dr. Harlan Hatcher, president of the University of Michigan, wrote in a brochure tracing channel developments:

"The groundbreaking marks another milestone in the evolution of the Great Lakes from a wilderness route for Indian canoes and pioneer sailing ships to the world's most important inland-ocean highway."

Nuclear Device Set Off Today

Test Series Start at Nevada Site

ATOMIC TEST SITE, Nev. (AP) — The United States exploded a brilliant device into the desert darkness today, opening its summer series of Nevada tests.

The 10-kiloton device flared an unearthly light over the test center. A tremendous mushroom cloud erupted into the predawn sky. Shot time was 4:55 a.m.

The rising cloud blended at its base against low-hanging blue clouds on the northern horizon.

The top of the cloud coiled and boiled into the sky and drifted away from its stem.

The first faint rays of the sun capped the soaring mass with a creamy mantle. Below the cloud cap the familiar dirty brown mushroom stem held firm and then began to lose its shape.

Spectacular as was the explosion, it was small compared with other tests carried out here during the five years the United States has tested atomic weapons on the Nevada desert.

The power of today's device is equal to the energy of 10,000 tons of TNT. This is about half the size of bombs which destroyed the Japanese cities of Hiroshima and Nagasaki in World War II. Bombs of more than 20 kilotons have been tested here.

★ ★ ★

As the blast went off from atop a 500-foot tower at Yucca Flat 70 miles northwest of Las Vegas, 31 aircraft streaked into the radioactive field to photograph the mushroom cloud and to track its path as the light wind carried it away.

In observation posts ringing the test site were 200 military personnel. The test was witnessed by newsmen from a site 11 miles away.

This explosion, delayed since May 16 by adverse winds was intended to provide the Atomic Energy Commission with information on radiation measurements, flash effects, and fallout.

The entire series, which will continue until Sept. 1 and will include more than 15 shots, is designed "to attain new knowledge important to the defense of the United States and the free world."

★ ★ ★

The fireball of today's device did not touch the desert floor beneath the disintegrated steel tower. This eliminated the great mass

(Continued on Page 2, Col. 6)

Oldest Senator T. F. Green, 89, Is 'Symbol of Youth'

WASHINGTON (INS) — Senators young and old continued to marvel today at "ageless" Sen. Theodore F. Green, the "gay, sprightly man" who is the oldest person ever to serve in Congress.

Praise from both parties mounted as the 89-year-old Rhode Island Democrat approached the day he has set aside to commemorate his longevity—Memorial Day.

Senate Democratic Leader Lyndon Johnson said Green is "ageless," a man "to whom the passage of the years merely represents an accumulation of milestones."

He added: "He is proving that he is the master of time—and not its slave."

He said: "I don't notice much difference in myself than when I came here 20 years ago. I've enjoyed it—not because I've always won—I've sometimes lost, but because I enjoy a fight."

The youngest member of the Senate, Frank Church of Idaho, said Green was "as young in heart" as any man in the Senate and a symbol of "the spirit of youth."

Article on School Aid Appears on Page 19

The second in a series of four articles on problems of state aid to schools appears today on page 19. Written by Pontiac Press school writer Harold S. Cohen, it details the progress a statewide committee headed by Louis Schimmel of Pontiac is making in attempting to bring some order to payment of school aid.

High Valuation Boosts Revenue, Says Willman

Commission to Make Final Action on Issue at Tonight's Meeting

Pontiac will hold to its steady $13.70 tax rate for the fourth consecutive year following action by the City Commission tonight.

Commissioners are expected to fix this rate for $1,000 of assessed valuation, based on a city valuation for 1957 of $254,141,800.

City Manager Walter K. Willman said the continuation of the tax rate was possible because Pontiac's valuation was some four million dollars higher than estimated in the city's 1957 budget.

The increase will bring in $56,872.32 more in taxes, Willman declared, Commissioners will determine at tonight's weekly meeting where this money will be allocated.

Based on the assessed valuation, the city will receive $3,481,742.66 in property taxes payable in July. This is of a total budget of $5,381,779.

CONFIRM SHARE

In other action this evening, Willman will confirm the city's share for the completion of the Orchard Lake — Telegraph road underpass, and the nearby Clinton River bridge, from bids received from the State Highway Dept.

Commissioners will also hear tabulation of bids for concrete paving of Columbia avenue from Baldwin to Stanley and for Featherstone avenue from East boulevard to the city's east limits. Bids were received yesterday.

Also holding a spot on a 13-point agenda are four public hearings concerning the following public improvement projects:

For intention to construct a combined sewer on the south side of Columbia avenue from Baldwin to Hollywood, and on a special assessment roll for a combined sewer on the north side of Kennett road from Fairview to approximately 572 feet west of the west line of assessor's plat 144.

For intention to construct pavement, curb, gutter, and related work on Columbia avenue from Baldwin to Stanley, and intention to construct curb, gutter, and related work on New York avenue from Baldwin to University.

Fireball Forms After Blast

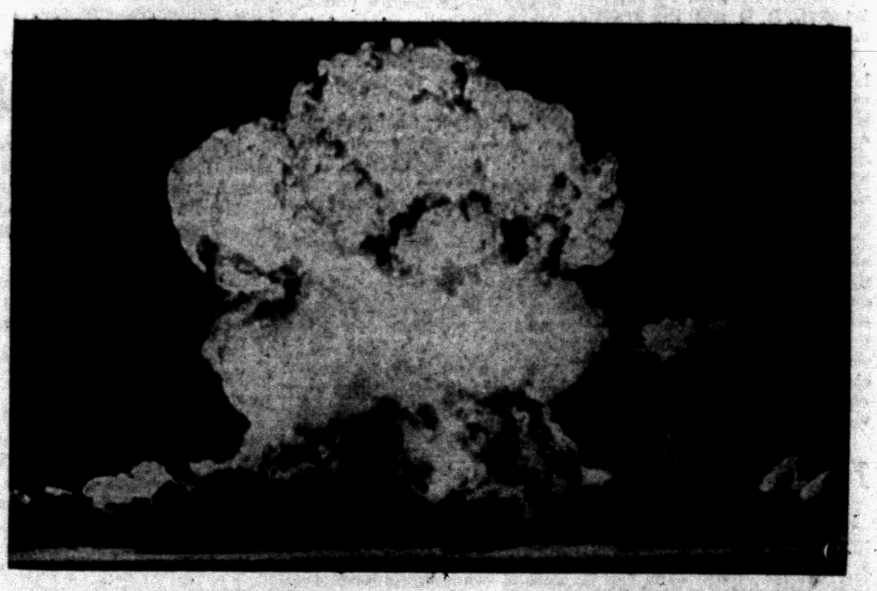

NEW ATOMIC TESTS BEGIN — A huge ball of fire, about 900 feet in diameter, takes shape a moment after the Atomic Energy Commission exploded a nuclear device in Nevada today to begin a new series of tests. This picture was taken 11 miles from the explosion, set off from a 500-foot tower.

AP Wirephoto

3 Americans Reach British 4th Round

FORMBY, England (AP) — Three Americans, Dale Morey, Gene Andrews and Jimmy McHale, reached the fourth round of the British Amateur Golf championship today but a fourth favored American, Frank Strafaci, was knocked out in the third round by Alan Bussell, a 20-year-old Scot.

Strafaci, 41-year-old Miami Beach insurance man playing in his eighth British Amateur, was eliminated 4 and 2 by the young Scot who had beaten another American, Lt. Bob Magee of Boston, in the third round this morning.

McHale, former American Walker Cup player from Philadelphia, took a hard-fought third round match from Franco Bevione of Italy, one up.

LEARN TO FLY
G.I. Approved. OR 3-2222.

Pontiac Area Barber Shops will be closed Friday and Saturday after Memorial Day. Open Wednesday.

Hospital Board Seeks $436,000

A money-seeking Pontiac General Hospital Board of Trustees last night turned its attention to its number one concern: Where to get $436,000?

Seven members of the 11-member board heard several recommendations as to how to secure emergency funds so that $436,403 in purchase orders would not be canceled.

Although needing more than an additional one million dollars, board members focused their efforts first on the $436,000-plus, according to William P. Babcock, chairman of the board.

"It's going to be a terrific struggle to get it," Babcock admitted, "and everybody (board members) recognizes the problem."

MEMBERS HUDDLED

Members huddled last evening at the hospital in one of their first efforts following the May 20 defeat of the $1,850,000 hospital bond issue.

More meetings are planned, Babcock said, including a joint session with the City Commission.

One of two suggestions put forth last night was the possibility of securing more federal or state financial aid through the State Office of Hospital Survey and Construction. Babcock said he was "optimistic" this was possible—"at least for a portion of the funds."

★ ★ ★

The hospital had ordered the $436,000 worth of laundry, kitchen, X-ray, sterilization and refrigeration equipment before Pontiac voters gave a loud "No" to the bond issue.

"One of the companies is asking for its money already," the chairman said.

A second proposal aired was that a corporation might be formed to purchase this equipment and in turn lease it to the hospital. This was a suggestion of Harold S. Goldberg, board treasurer, to Babcock.

"This would be similar to some of the big corporations owning the rolling equipment of most railroads," Babcock said.

The hospital would pay for the leasing through "funded depreciation" yearly, he added.

Between the two proposals, this received the warmest reception of the two, Babcock said. He emphasized that no decision was reached last night.

★ ★ ★

Architect Leo J. Heenan appeared before the members to stress that none of the previously ordered equipment should be deleted.

★ ★ ★

Asked about how the remainder of the money for the furnishing of the hospital was to be raised, Babcock said: "Our major concern immediately is the $436,000."

In Today's Press

Comics	26
County News	27 & 28
Editorials	6
Gunlock	33
Markets	27
Obituaries	7
Sports	22 thru 25
Theaters	21
TV & Radio Programs	33
Wilson, Earl	33
Women's Pages	11 thru 13

New super Ethyl gasoline
No other will surpass Ethyl
J. S. Farmer Gas & Oil Co.
22 Orchard Lake just off Sag. St.

Foster's Hdwe. & Sptg. Goods
Open Evenings & Sundays

Rickenbacker Looks Into the Future

Planes to Span Atlantic in Two Hours

DETROIT (AP) — Capt. Eddie Rickenbacker says that within the next 50 years "the airplane will truly become the Angel of Peace he intended it to be."

Rickenbacker, chairman of the board of Eastern Airlines, outlined his predictions for the next half century in the air in a speech yesterday before the Economic Club of Detroit.

"With aviation's development in the hands of men of good will, we have, for the first time in the long history of man, the one instrument which can forever eliminate the barriers of time and distance, of ignorance and misunderstanding which, since time began, have set men apart from, and against each other," he said.

"In terms of human relationships, these advances in aviation mean that the world will grow progressively smaller.

"Then people of all nationalities will have within their own hands the means of meeting and understanding all people and for eliminating the petty hates and jealousies which breed wars."

Rickenbacker said aviation will advance further and faster in the next 10 years than it has in the past 25.

He said nuclear-powered guided missiles will reach speeds of 25,000 miles an hour and will locate their targets with acoustical devices as yet undeveloped.

He said commercial transports will be flying the Atlantic in less than two hours and the Pacific in about four hours. Space ships will carry 1,500 to 2,000 passengers at up to 5,000 miles per hour.

—"In fact," he said, "space ships in the year 2007 will be semi-self-sustaining planets in themselves."

No Chance of Getting Full Defense Budget

Ike Bows to House Mood

WASHINGTON (INS)—President Eisenhower today reluctantly accepted the judgment of Republican leaders that there is no chance of the House restoring more than 350 million dollars to his trimmed-down defense budget.

★ ★ ★

The House begins voting today on the GOP moves to put back less than one-third of the $1,200,000,000 Eisenhower has asked be restored to the budget which was slashed $2,500,000,000 by the House Appropriations Committee.

The GOP congressional leaders discussed the situation with the President at their weekly legislative conference at the White House shortly before the House resumed debate on the money bill.

Asked whether Eisenhower was accepting the judgment of the GOP leadership that there is no point in trying to get more than 350 million dollars restored in the House, Republican Leader Joseph W. Martin of Massachusetts replied:

"He's got to—there's no alternative."

★ ★ ★

Martin added that Eisenhower was not "happy" with the situation. He said: "He thinks we should have the $1,200,000,000 restored and I think so too. But we've got to face realities."

The President is still hopeful that the Senate will give back more of the money. Senate Republican Leader William F. Knowland of California emphasized that Eisenhower has not changed "in the slightest" his position that the $1,200,000,000 is needed.

Knowland who has opposed the administration in backing some other budget cuts, said he favors restoring funds to the defense budget which "relate directly to the muscle of our armed forces."

Waterford OKs Sewer Contract

Work to Begin June 17 on Completion of Project at Sylvan Shores

Waterford Township officials breathed a sigh of relief at last night's meeting as steps were taken to eliminate the "number one headache" of board members.

The township board authorized the signing of a contract with the Seymour Weissman sewer construction company to finish the troublesome Sylvan Shores Subdivision sewer project. It will be subject to legal opinion, members said.

The project had popped up before the board often after the first builder, Joseph Mancinelli, was forced to stop work on the job due to bad soil conditions, inclement weather, and inadequate equipment.

Residents continued to appear before the board seeking completion of the work. "The subdivision sewer problem had gradually become the number one headache for board members," Supervisor Elmer Johnson said.

Weissman assured officials he would assume Mancinelli's obligations with the exception of civil damages that might result from the incomplete job.

He told a group of subdivision representatives that he intended to get the work done "as quickly and thoroughly as possible." Work is scheduled to begin June 17.

Steelers Sign Gilmer

PITTSBURGH (AP) — The Pittsburgh Steelers today signed Harry Gilmer, a Detroit Lions quarterback, as backfield coach. He replaces Bill Dudley, whose resignation was announced yesterday.

Gilmer becomes the Steelers' seventh backfield coach in seven years.

Know the Weather

By E. H. SIMS

What is a Beaufort number and why do weather experts refer to winds as up to Beaufort No. 4 velocity, etc?

The Beaufort system of measuring wind velocity is a system worked out many, many years ago by a British Admiral, Sir Francis Beaufort. It is still the system used by most weather officials.

The Beaufort numbers begin with 1, which is a one to three knot wind, and continue up to 12, which is a wind above 65 knots in velocity. A wind of Beaufort number 8, for example, is a fresh gale with winds up to 40 knots. Number 4 means moderate wind between 11 and 16 knots.

The Beaufort arrow, used on weather maps and charts, denotes the velocity of wind according to the number of barbs attached. A circle which represents the head of the arrow indicates clear or cloudy weather. If the inside of the small circle is clear, the weather is clear, if it is half blacked-in, the sky is partly cloudy, etc.

The Weather

Full U.S. Weather Bureau Report

PONTIAC AND VICINITY — Fair and warmer today, high 86 to 90. Partly cloudy and warmer tonight, low 61 to 65. Tomorrow partly cloudy and warmer with scattered showers likely, high 71 to 75. Partly cloudy and cooler tomorrow night, low 46 to 50. Light variable winds becoming southerly at 5 to 15 miles an hour today and tonight.

Today in Pontiac

Lowest temperature preceding 8 a.m. 40.

At 8 a.m.: Wind velocity 3 m.p.h. Direction: North.

Sun sets Tuesday at 7:39 p.m.
Sun rises Wednesday at 5:00 a.m.
Moon sets Tuesday at 7:10 p.m.
Moon rises Wednesday at 5:10 a.m.

Downtown Temperatures

6 a.m.	40	11 a.m.	58
7 a.m.	46	12 m	61
8 a.m.	48	1 p.m.	62
9 a.m.	52	2 p.m.	63
10 a.m.	56		

Monday in Pontiac

Highest temperature 87
Lowest temperature 46
Mean temperature 51.5
Weather: Partly cloudy.

One Year Ago in Pontiac (As recorded downtown)

Highest temperature 81
Lowest temperature 43
Mean temperature 62
Weather: Fair.

Highest and Lowest Temperatures This Date in 85 Years

93 in 1911 — 35 in 1894

Monday's Temperature Chart

Alpena	60	36	Marquette	49	40
Baltimore	81	54	Memphis	79	59
Bismarck	77	47	Miami	83	75
Brownsville	89	74	Milwaukee	60	45
Buffalo	63	46	Minneapolis	68	51
Chicago	56	48	New Orleans	87	71
Cleveland	63	46	New York	70	56
Denver	76	50	Omaha	73	54
Detroit	59	41	Phoenix	98	66
Duluth	65	41	Pittsburgh	66	49
Fort Worth	89	68	St. Louis	71	54
Grand Rapids	66	38	San Francisco	71	50
Houghton	53	30	S.S. Marie	46	35
Jacksonville	92	72	Traverse C.	53	33
Kansas City	75	62	Washington	82	56
Lansing	57	40	Seattle	70	50
Los Angeles	83	62	Tampa	89	72

Policemen Back Complaint by 2

Officers' Association Is Angry Over Changing of Leave Days

The Pontiac Police Officers' Association has voted to try to get Herbert C. Cooley, their president, and James L. Carr, their treasurer, out of hot water by giving them a vote of confidence and "if necessary, file a formal grievance against Chief of Police Herbert W. Straley."

A special meeting was held last night to discuss the recommendations to the newly formed police and fire civil service board which had been drawn up by a committee of the association.

Because of recent restrictions and changes of orders issued by Straley, Cooley and Carr could not attend the meeting. They were on duty.

The recommendations had been requested by the local civil service commission since they had not been concerned with regulating police activities previously. Police were granted civil service in the April election.

★ ★ ★

One recommendation questioned the qualifications of present higher-ranked officers and requested the board set up examinations on a competitive basis for these positions since the present officers had not taken exams.

Straley has recinded a previous order allowing police to be excused from duty to attend meetings, special functions and athletic events. He claimed the privileges have been abused.

Straley denied that the leave days of the two men were changed to prevent them from attending the meetings. He said they were routine changes necessary to keep the platoons at sufficient strength, to meet their obligation to the public.

The association had charged that the shift of personnel was designed to keep the two officers from the sessions.

Straley added that the promotions protested by the officers were provisional, pending certification after passing a test.

U.N. Airmail Stamp Out

UNITED NATIONS, N. Y. (INS)—The American Airmail Society held a special ceremony at U.N. headquarters yesterday, in honor of the first day issuance of a U.N. four-cent airmail stamp and a four-cent airmail postal card.

Tank Order Hangs Fire

WASHINGTON (AP) —Army Secretary Wilber Brucker told Michigan's governor and senators the Army will decide by Friday whether its new M48 tanks will be built in Detroit or Newark, Del.

Big Freight Car Order

DETROIT (AP) — Francis A. Gaffney, general manager of Grand Trunk Western Railroad, says the railroad has ordered 500 new freight cars costing about four million dollars. The new equipment is to be delivered in the last quarter of this year and the first quarter of 1958.

Scout Tent Stolen

Pontiac police report that a tent valued at $57 and belonging to a local Boy Scout troop was stolen from behind the Cook-Nelson American Legion Home, 206 Auburn Ave., around 5 p.m. Sunday.

Sick Souls Seeking Out Graham

NEW YORK (AP)—"Troubled souls" of fast-paced New York City—night club dancers, stage actors and desk-chained career men—are seeking out Billy Graham these days to bare their tales of frustration.

★ ★ ★

"They're sick inside," Graham said.

★ ★ ★

They catch him at many times, at many places, and they grab his arm, and start pouring out their stories. He's found them waiting outside his hotel room, or they snag him in a lobby or corridor.

Each is a case history in human disillusionment, and they form a poignant sidelight to Graham's New York crusade, where thousands are listening to his advice nightly—16,500 of them last night at Madison Square Garden.

Graham insists their names be kept confidential, but will describe their plights in a general way. Here are a few:

★ ★ ★

1. A bartender was held up, tied and threatened with death if he moved. While he lay there, frightened, a noon radio program told of the "Morning Bible Hour" Graham is conducting in a Times Square auditorium. The bartender showed up there next morning and "accepted Christ as his savior."

★ ★ ★

2. A leading male actor telephoned Graham, said he felt as if his success was leading nowhere, and wanted help. Graham agreed to have dinner with him. They talked, Graham prayed with him. Graham said he believed the actor is moving toward a "newer, fuller life" with God.

3. A calypso dancer, in the middle of the night, called the Graham offices and said she was going to murder her husband. She was persuaded to change her plans, and ended up promising to go to Graham's meeting next night.

★ ★ ★

In his sermon last night, Graham used Exodus 20:1-5, concerning the First Commandment: "Thou shalt have no other gods before me." It was the first of a series of Graham sermons on the commandments.

At the end of the service, 529 persons came forward in response to Graham's plea to "commit and surrender all" to Christ. This raised the total of such decisions to 8,242 in 12 nights.

Beck Receives Jury Subpoena

Summoned to Appear June 17 Before Seattle Labor Probers

SEATTLE (AP)— Dave Beck, president of the huge Teamsters Union, yesterday was subpoenaed to appear before a King County—Seattle—grand jury called to probe the operations of the labor organization.

★ ★ ★

Beck, who took liberal advantage of the Fifth Amendment against self-incrimination during two appearances before the Senate Rackets Investigating Committee in Washington, D. C., was directed to come before the grand jury June 17.

The grand jury was called last March after Senate committee testimony indicated there had been a possible misuse of Teamster funds by union officers.

The subpoena was served on Beck at the plush Lake Washington home the Teamsters Union maintains for him. Beck, in shirt-sleeves, answered the knock of grand jury investigators and accepted the subpoena, commenting: "Okay, this is it. That's fine, I've got to go now. Here comes the press."

★ ★ ★

When newsmen rang the doorbell moments later, a woman appeared and said: "Mr. Beck is tied up in conference. He won't be meeting anyone today."

Cohen Discloses He's Romantic About Stripper

LOS ANGELES (INS) — Mickey Cohen may not be very chummy these days with the Los Angeles Police Department but he disclosed that he has a new girl friend, 22-year-old stripper Arleen Stevens.

★ ★ ★

Cohen, former gambling czar turned flower shop owner, went to court yesterday to ask for additional time to enter his plea to a traffic charge which Mickey terms "a roust." The judge granted a continuance until June 3.

He said:

"I'm legitimate now, but I'm still human, ain't I."

★ ★ ★

Cohen also took the occasion to disavow any connection with a retraction offered by the American Broadcasting Company for things Mickey said about Los Angeles Police Chief William Parker on a national television show.

Motorist Spots Mail Truck Fire at Rochester

ROCHESTER — Douglas Warden of Vassar, driver of a through U.S. Mail Truck en route to Vassar, was stopped by a passing motorist at Second and Main Sts., here at 1:35 a.m. today.

The motorist, Ervin Froelich, of 5475 Sheldon Township, told Warden that there was smoke coming out of the rear of his mail truck.

Rochester police called the Rochester Fire Department and started unloading the contents of the smoking truck. Among the baggage were several cases of baby chicks and ducks, which were suffocated.

Part of the load was saved, while a portion was watersoaked and charred. The damaged mail is being sorted and dried at the Rochester Post Office.

Warden continued his trip. Fire Chief George Ross said defective wires in the truck probably caused the fire.

Rape-Slayer, 18, Ruled OK in '53

Jersey Boy's Parents Say That Psychiatrists Released Son

HACKENSACK, N.J. (INS) — Psychiatrists okayed confessed rape-slayer Ronald P. Marrone, 18, as a "fine boy" in 1953, his heart-broken father declared today.

The six weeks of mental tests of the Bible-toting youth followed his release on charges of molesting two eight-year-old girls in Lodi, N.J.

The disconsolate father, Paul Marrone Sr., 51, of Fairlawn, an engineer at the Bendix Aviation Corporation, described his son as a "split personality," who is "better off dead."

Meanwhile, Ronald found comfort in his ever-present Bible as he sat in a cell in the Bergen County Jail in Hackensack awaiting hearing on June 7 on the murder charge.

His victim, attractive 15-year-old Ruth Starr Zeitler, whose almost nude body was found May 23 near a Paramus, N.J., lovers' lane, was buried in the blue nylon gown she wanted as her "next party dress."

'A FINE BOY'

Ronald's mother, Peggy, 41, said doctors at Menlo Park, a state mental institution, had told her her son "is a fine boy—he doesn't belong here."

Alert Deputies Nab Fugitives

Put 2 and 2 Together, Officers Arrest Trio Wanted in Chicago

Alertness and a bit of second guessing by two Oakland County Sheriff's Deputies led to the arrest yesterday of three men wanted by the Chicago police.

★ ★ ★

While on patrol at approximately 5:30 a.m., Deputies Thurman Sauvage and Lyle Walmsley were forced off U.S.-10 about a mile south of Davisburg Rd. by a large tanker-truck which crossed the double yellow line on a curve in passing a car.

Sauvage and Walmsley turned around with the intention of chasing the truck, but ended up following the car it had passed, on the hunch that the truck driver must have had a good reason for so obviously breaking the law.

It became evident that he had plenty of reason, and may have been attempting to attract their attention, said Sauvage, as the car was swerving from one lane to another.

PULL CAR OVER

They pulled the car over and questioned the three men. Upon searching the car they found a .38 caliber revolver and a straight razor.

The driver, Thomas Barnett, 18, of Chicago, who had no driver's license, admitted that he and his companions, Vitale Scruggs and Joe Barnett, both 18 and also of Chicago, had stolen the car and gun.

The three told deputies they had beaten and robbed a Chicago man of $20 and then taken his car. Scruggs admitted stealing the gun from a market and firing two shots in a Chicago gang fight last weekend. They are now being held at the Oakland County Jail for Chicago police who confirmed the charges.

News Flash

LANSING (AP) — Gus Harrison, state corrections director, today said Edward O'Boyle, assistant deputy warden at the Marquette Prison, has been suspended for accepting gifts from inmates and relatives of inmates. "He seemed to feel it was all right, but we didn't," said Harrison. Harrison said O'Boyle accepted such gifts from prisoners as wallets, pocketbooks and a coffee table made in the crafts department; and money, liquor and clothing from the relatives of inmates.

Nuclear Test Starts Series at Nevada

(Continued From Page One)

of radioactive dirt which in past tests has been sucked into the air.

LESS FALLOUT

As a result, the Nevada Test Organization said that fallout in the area surrounding the test site would be minimized.

As the mushroom cloud lost its shape and drifted lazily over the Nevada wastelands, helicopters buzzed over the landscape taking radioactivity readings. Ground test personnel moved quickly in to check instruments.

As usual, the AEC gave no indication of the nature of the device being tested.

The eastern sky paled into a light blue as time for the detonation approached. Then clouds hung over the mountains rimming the test site.

A light atop a 500-foot tower glinted through the waning darkness like a low hanging star.

NATO OBSERVERS

The 14 observers from North Atlantic Treaty Organization nations and Civil Defense representatives clustered on a sloping hillside to watch the test for which they had been waiting more than two weeks.

On the rocky side of News Nob, photographers deployed behind their cameras and below them news reporters spotted themselves about the observation area.

This was the 46th shot fired from this testing ground since the United States began its series of atom experiments in 1951.

This shot was delayed longer than any previous test because of the adverse winds.

The AEC had announced that it intended to make this the safest of all test series as far as fallout was concerned.

There have been demands from some nations for an end to testing of atomic and hydrogen weapons by the major powers.

Birmingham Man Held in Wife's Death

(Continued From Page One)

gate, they found their mother in a pool of blood.

The two girls telephoned a relative who summoned police.

Police theorized that the argument and slaying may have come about because Mrs. Shepherd was threatening to leave her husband.

Det. Lt. Merlin Holmquist said the Shepherds had married in January and apparently have had "quite a bit of family trouble" since then.

★ ★ ★

Mrs. Shepherd for the last year had taught a domestic science course at Barnum Junior High School, which her daughter Janet attends.

Both Shepherd and his wife have been previously married and divorced. Shepherd, identified as a son of C. George Shepherd, a well-known commercial artist who died several months ago, had been laid off last week as a salesman for a Detroit abrasives firm.

Moxley quoted Shepherd as saying that before he went to bed at 9 p.m., his wife had given him a tranquilizing pill.

Later she woke him up once, Moxley further quoted the man, to give him several pills, which the dead woman described as vitamin pills.

Shepherd admitted in his statement, Ziem said, that he had several drinks yesterday.

He had consumed a few before going to Detroit, where he learned he was dismissed from his job, one on the return trip, and a few more before going to bed.

He denied that he was drunk, however, Ziem said.

Shepherd was wearing pajamas, when police arrived.

When her body was found, police said, Mrs. Shepherd was wearing a tan coat, indicating she may have been trying to leave home.

The Day in Birmingham

Approve Maple Widening, Lower Assessment Rate

BIRMINGHAM — City Commissioners last night approved a special assessment district for the paving and widening of E. Maple avenue from Hunter boulevard to Adams road.

Reconsidering their former approval of an 85 per cent assessment against property owners, they lowered the rate to 75 per cent which brings the cost to approximately $4.19 per front foot.

Commissioners made it clear that this percentage is not a permanent basis. They are considering a formula which will direct their action on future and "arterial" street construction.

★ ★ ★

Considerable time was spent last night between John Chiera Co. and realtors and city commissioners on the future development of a parcel of land in the Indian Village subdivision.

The property lies in such a position that difficulty will be experienced in constructing homes and not have them face the rear of other properties. The question of cutting a street through the area would put any future building in violation of the city's zoning ordinance requiring a 16 foot minimum rear yard.

Chiera and city officials will continue their study of the section to see what future development plans can be made.

★ ★ ★

June 17 has been set as the date of the public hearing to determine the necessity of a sewer to relieve flooding conditions at the home of T. H. Guething, 581 Lake Park Dr.

An existing sewer is continually clogging and creating flood conditions on the Guething driveway and garage. The sewer is old and of low grade tile and has proven unsatisfactory for use.

★ ★ ★

Mrs. James F. Murphy Jr., 1319 Dorchester appeared before commissioners last night asking what could be done in the problem of dogs running loose in the area.

Mrs. Murphy said she had been dissatisfied with her contacts with the police and the dog wardens since the dogs in question are still running at large.

She was informed that she could sign a complaint against the dogs' owners if she so desired. Police Chief Ralph W. Moxley promised better action by the department since Mrs. Murphy cited considerable yard damage suffered at her home.

★ ★ ★

Recently assuming the position of organist at the First Baptist Church here is Dr. John Randolph Phelps, who received his Doctor of Philosophy degree at the Detroit Institute of Musical Art.

He is a past president of the Michigan Composers' Club, chairman of American Music on the State Board of the Michigan Federation of Music Clubs. He is a member of the Board of Directors of Pro Musica, Detroit and an associate conductor of the Detroit Schoolmen's Chorus.

During his services with the church Dr. Phelps will work with Charles L. Holtz, choir director and the Sanctuary Choir.

About 98 per cent of Americans hospitalized for mental diseases are cared for in public institutions.

Postal Cuts Due on July 1

WASHINGTON (INS) — President Eisenhower warns that postal services will have to be "substantially curtailed" on July 1 unless Congress promptly approves more money.

The President said he would soon make a request for supplemental funds as he signed the $3,884,927,000 treasury-post office appropriation bill yesterday.

The Post Office Department's $3,192,000,000 share was 58 million dollars less than requested by the President and Postmaster General Arthur E. Summerfield.

Eisenhower signed the bill shortly after the postmaster general warned that services would be "drastically curtailed" if more funds were not forthcoming.

He claimed "100 per cent" support from the President in his threat to eliminate Saturday mail deliveries, close post offices on that day and reduce the volume of mail handled.

This is the same cutback he ordered for one weekend in March to pry extra funds from Congress for the period up to June 30.

Summerfield said the President would seek an extra 140 million dollars in his supplemental request to Congress.

Too Costly to Build on Orchard Lake Avenue

Army Abandons Training Site

Army officials have abandoned plans to build a long-awaited Reserve Training Center on Orchard Lake avenue, due to excessive costs.

★ ★ ★

But Col. William H. Fowler, deputy chief of staff of the Michigan Military District in Detroit, said "hurried efforts were being made to find another suitable site in Pontiac."

The original site across from Beaudette Park proved unsatisfactory, Col. Fowler said, because an additional $33,000 would be needed to construct footings for the $320,000 building.

This was necessary because the area once was a city sanitary fill.

Army and city officials have recently surveyed five other alternate areas for the building. Engineer crews were expected to test several sites for suitability.

★ ★ ★

Dropping the Orchard Lake avenue five-acre site will cause a six-month delay in construction plans, Col. Fowler said.

It was another setback as Army officials struggled to bring the building from the drawing board to construction stage.

A 50-year lease approved last May for the first site proved to be in violation of a Supreme Court ruling which said Pontiac could not donate the land to the government.

The city then granted a six-month option for the Orchard Lake plot.

The new structure is slated to provide classroom facilities for some 400 local reservists presently being trained in cramped quarters at 37 W. Lawrence St.

Trial Set for June 4

Howard J. Ackerman, 36, of 230 N. Chestnut St., Lansing, was released on a $500 bond and ordered to appear for trial June 4, after pleading innocent yesterday to drunk driving before Farmington Township Justice Allen C. Ingle.

Due to Memorial Day Holiday

The G.M.T.C. Employees' Federal Credit Union Office

Will Be Open This Week

All Day Wednesday, May 29

Until 5:30 P. M.

LADIES' PLAY CLOTHES From SIMMS!

1957 Styles Ladies' Swim Suits
Solid Colors "LATEX"
$4.89
Fitted styles, double crotch, straps or strapless. Sizes 34 to 38.



Solids and Blazer Stripe Ladies' Cotton Sweaters
Button Fronts
97¢
Ine knit, full length sleeves. Washable. All sizes.



Ladies' Sanforized Play Shorts
$1.50 Quality
97¢
Cuff & regular Zipper closures. Denim or poplin. Sizes 10 to 20.



Specially Underpriced! Little Girls' Swim Suits
Sizes 1 to 3 $1.69
Sizes 3 to 6X $1.89
7 to 14.....$2.89
Latex & drip-dry cottons. Fitted & bloomer styles. Plains & patterns



SIMMS BROTHERS
LADIES' WEAR —Main Floor

Super Special Tues. & Wed.
Flashlight Batteries
Regular 15c Each
5 for 49¢
Fresh dated. Guaranteed leakproof. Limit 10.



SIMMS BROTHERS
98 N. Saginaw —2nd Floor

Factory Representative Here WEDNESDAY—2 to 4 P. M.
REMINGTON Electric Shaver RECONDITIONED
—While You Wait Service—
$1.00 Parts Extra
• OILED
• ADJUSTED
• STERILIZED
• CLEANED



NEW SERVICE—Remington factory representative will be in our store every WEDNESDAY of every week.
SIMMS BROTHERS
Electric Shavers —Main Floor

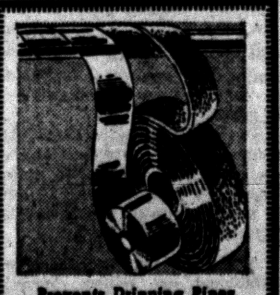

Prevents Dripping Pipes
Wrap-On Insulation
$1.00 Value
88¢
Stops pipe condensation during hot weather. Fiberglas insulation in about 25 foot lengths.
SIMMS BROTHERS
98 N. Saginaw —2nd Floor

LAWN and GARDEN NEEDS
'Special Prices' Tues. & Wed.
2nd FLOOR BARGAINS
Heat-Treated Blade
Long Handle Round Point Shovel
$2.98 Value
1.99
Limit 2 Per Person
Durable all metal blade, heat-treated for extra strength. Long handle, light weight, perfect balance.



New Improved Model
WEED-KILLER GUNS
$2.00 Value
1.49
LIMIT 1 TO A PERSON
Easy to use with any weed-killer liquid. Press — release liquid on weed—presto, it's dead. As pictured, easy to place directly on weed.



RX-15 FERTILIZER
$4.95 Value
5-Pounds
2.98
The complete plant food for lawn and garden. One tablespoon makes a full gallon of fertilizer.



SIMMS BROTHERS
98 N. Saginaw —2nd Floor

Portugal once led the world in the export of spices.

Schools Sell Building Bonds

City to Get $2.7 Million to Finance Construction During Fiscal Year

The Pontiac Board of Education last night sold $2.7 million in bonds to help finance its building program during the next fiscal year.

The sole bidder was First of Michigan Corp. and Associates which took the issue at an average interest rate of 3.2656.

The interest is the highest the Pontiac schools have paid to sell bonds, but was still below the current national average for such issues.

A spokesman for the purchasing group said the Federal Reserve Board's tight money policy was driving the cost of money up steadily.

ACCEPT RETIREMENT

The board also accepted "with deep regret" the retirement of Assistant Superintendent J. Cecil Cox after 31 years of service.

Although he will officially retire June 30, Cox accepted an offer to stay on until the needed teachers are hired for fall or until Sept. 1, whichever is sooner.

In other action, the board adopted a policy under which anyone living in the school district who is eligible to attend Pontiac Public Schools can take driver training offered by the system. This opens the course to parochial school students and youngsters under 18 who have dropped out of school.

★ ★ ★

The board at a previous special meeting issued a notice of school board election for June 10. The four candidates are William H. Anderson, Lloyd R. Ludy, Robert B. Oliver and Louis H. Schimmel.

About one-fourth of New York City's supply of water is drawn regularly from the Croton river basin.

Father of 12 Wins Point

TUCSON, Ariz. (AP) — Henry Amado didn't have to do much talking to persuade the City Board of Adjustment to grant him a permit to build another bedroom on his home. All he said was: "I have 12 children."

Memorial Day Specials

2nd FLOOR BARGAINS

TUESDAY & WEDNESDAY ONLY!



Fastens to Any Hose— Fountain Style

9-Inch Handle

Auto-Wash Mops

Cotton yarn head, aluminum handle, rustproof couplings. 48¢

Regular $2 SEALED BEAM

Auto Head Lamp

6-VOLT 1.22



Reflector stays bright — hermatically sealed against moisture, dirt, etc. Replace worn - out lamps now!



—for Auto—for Home

3-Foot Handle

Fountain BRUSHES

Our $2.95 Value

NOW ONLY 1.88

Attaches to any standard lawn hose. 3-ft. aluminum handle, genuine horsehair bristles.

SIMMS BROTHERS

98 N. Saginaw St.—*2nd Floor*

Decoration Day Sale of

LUGGAGE

Sturdy PLYWOOD Frame

Train Cases



11x7x7 Inch 1.88

Blue or Brown

Mirror inside lid, lift-out accessory tray, key lock, two tone colors.

LADIES' 21-Inch Size

Weekend Case



Worth $10.00 5.88

Blue Only

Sturdy yet lightweight, one-piece moulded construction. Basket weave vinyl covering resists scuffing.

SIMMS BROTHERS

LUGGAGE DEPT. —*Basement*

F-A-N-T-A-S-T-I-C PURCHASE for FISHERMEN

Nationally Famous 'Actionrod'

2-PIECE TUBULAR Glass Rods

for All Kinds of Fishing

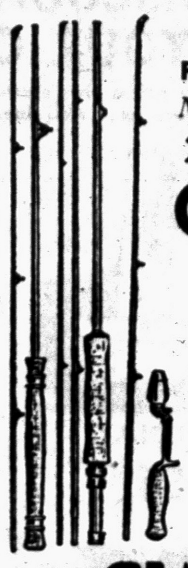

$7.95 Value YOUR CHOICE

★ Spin
★ Casting
★ Fly

5.88

★ In Polyethylene Bag

Casting rod in 6' or 6'6" lengths — spin rod in 6'6" or 7' lengths — fly rod in 8' or 8'6" lengths. Black glass cloth finish, stainless steel guides and other features. Your choice of any rod at this low price.

98 North Saginaw Street — SIMMS BROTHERS — SPORTS —*2nd Floor*

Thousands Paid $6.95 for These

Child's HAMMOCK Sets



We bought all of maker's last year models. GET YOURS NOW — Only 400 left at this low price.

4-ft. Saran HAMMOCK & Steel STAND

Exactly as Pictured

Non - tilt, tubular steel stand with sturdy chain 4-point suspension holds sturdy hammock (48x24 inch) in colorful Saran fabric. Stores in 36 inch carton when not in use.

$2.99 While Supply Lasts

SIMMS BROTHERS

Houseware Dept. —*2nd Floor*

SIMMS IS OPEN TOMORROW WEDNESDAY NIGHT 'TIL 10 P. M.

SIMMS Has Everything YOU Need for Your Outings or Back Yard Picnic

MEMORIAL DAY

Solid Cast Aluminum **SERVING SCOOP**

$1 Value — Now at Simms Low Price

69c



Ideal for
★ Vegetables
★ Ice Cream
★ Potatoes
★ Dessert
★ Baked Beans

Solid cast aluminum scoop can't rust, sturdy wood handle. Easy to operate finger guard for sanitary dipping.

4 Cups—4 Plates

Picnic Pak

$1.29 Value 88c



Divided plastic plates to hold the cup and food. Ideal for picnics, parties, TV, etc.

Make Your MEMORIAL DAY Memorable with Pictures—DISCOUNT PRICES at Simms

CAMERA NEEDS

TUESDAY and WEDNESDAY 'TIL 10 P. M.

GIANT FILM SALE FOR MEMORIAL DAY

KODAK Duo-Pak VERICHROME PAN-TYPE FILM

620 -- 120 -- 127 Size



2 Rolls 59c

Fast Verichrome Pan film by Kodak at this low, low price. Choice of 620--120--127 sizes. Regular 45c roll—no limit.

Take Wonderful Color Snaps with Cheapest Cameras

620 - 120 - 127 Color Film



$2.50 Value 2 Rolls 1.88

Use the cheapest snapshot camera and still get beautiful color snaps. Buy now for Memorial Day pictures. No limit.

KODACHROME COLOR FILMS



8mm Roll 1.79

8mm Magazine .. 2.79

When you buy your film at Simms, you know that it's the freshest, dated film available . . . and at low prices, too. FREE MAILING LABELS with each roll.

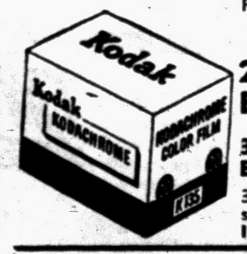

35mm Color Film

20 Exposure ... 1.35

36 Exposure 1.95

35mm color film for beautiful color slides—indoors or outdoors. **FREE MAILING LABEL WITH EACH ROLL.**



FREE $5.95 Carry Case

Ansco Rediflash CAMERA SET

Camera, flash, film, bulbs, etc. Everything needed to take Memorial Day pictures.. Traveler case. $1.00 holds.

$15.80 Value 8.99



Take Beautiful 35mm Color Slides

Kodak Pony 135 MODEL 'C'

Fast f3.8 lens, speeds up to 1/300 seconds. Drop - in loading, no threading. Red-Dot settings.

$36.00 Value 28.87



Finest Quality for Indoor Movies

4-Lamp BAR-LITE WITH 4-AMPLEX BULBS

$15.95 Value 7.88

Genuine Powellite bar-lite for taking indoor movies. Simple to use any movie camera. $1.00 holds in layaway.

Coated Lens — Center Focus

8 POWER- Binoculars x 25mm

Compare to $37 Sellers 17.88



Fine quality prism binoculars with coated lens, fine geared center focus. With leather case and federal tax included in low price.

98 North Saginaw Street — SIMMS BROTHERS — CAMERAS —*Main Floor*

WHITE and All Colors

"DAN RIVER" Poplin

JACKETS

'All ZIPPER Front Styles

BOYS' Sizes 14 to 18: 2.95

MEN'S Sizes 38 to 42: 3.69





★ Guaranteed Washable
★ Elastic Sides
★ Adjustable Cuffs
★ 2 Pockets
★ 1st Quality

Water-repellent treated 'DAN RVER' poplin. Easy to launder. Sanforized non-shrink. White, gray, oyster, navy and blue colors.

MEN'S WEAR — SIMMS BROTHERS —*Bargain Basement*

MEMORIAL DAY 'WATER NEEDS' Sale

OPEN WEDNESDAY EVE 'Til 10 P. M.



Every Pool Has Complete Repair Kit

VINYL PLASTIC **Swim Pools**

$2.95 Value — NOW 1.79

Tough and durable vinyl plastic pools are waterproof, color-fast and mildew - proof. Complete with repair kit. 40 x 7-inch size.

$3.95 Value 50 x 9 Inch.... $2.95

$7.95 Value 80 x 9 Inch.... $5.95

$5.95 Value 72 x 9 Inch.... $4.95

$8.95 Value 72 x 15 Inch... $6.95

$12.95 Value 80 x 15 Inch..... $8.95



LIFE JACKETS

Kapok Filled S-M-L size, kids ..	2.88
Extra Large Sizes 12 to 15	3.49
Coast Guard Approved Up to 45 pounds ..	3.95
Up to 90 pounds	4.25
Adult Size	4.95



SWIM RINGS

16-In. Ring.....	.49
20-In. Ring.....	.69
24-In. Ring.....	.98
29" Fish Ring.....	.98
29" Seal Ring....	1.49
12" Beach Ball...	.49
20" Beach Ball...	.98
24" Beach Ball...	1.49



Rubber **SWIM FINS**

$1.98 Junior Fins Sizes 4	1.49
$2.49 Medium Fins Shoe size 8	1.69
$2.95 Large Fins Shoe size 10	1.95
$2.95 Natural Gum Medium size 8	1.95
$3.50 Natural Rubber Large size 10	2.49
$3.95 Extra Large Natural Gum, Size 13	2.95

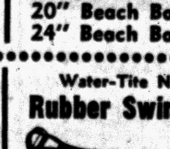

Water-Tite Non-Slip **Rubber Swim Masks**

Junior Size 89c Value 69¢

Senior Mask 98c Value	89c
$1.98 Pro Size Green Rubber	1.49
$2.50 Pro Size Natural Gum	1.79

Finest quality rubber, shatter-proof plastic lenses, wide full view design. All sizes for family.

98 North Saginaw Street — SIMMS BROTHERS —*Main Floor*

INSULATED All Metal **Picnic Coolers**

$7.95 Value



3.99

As Pictured

4 gallon size, wide top, bail handle. Holds hot or cold foods and beverages.



18x12½x10-Inch

Picnic Baskets

$1.98 Value 1.44

3 ply veneer cover, frame bottom. Double handles, large capacity.

Keeps Foods Hot or Cold

THERMO-TAINER **Food Bag**



$2.95 Value 1.88

Food bag insulated with fiberglas, zipper opening. Large capacity, double handle, colorful plaid, as shown.

PICNIC UTENSILS

Hot Dog Roaster 39c Value 29¢

Hamburger Grill 39c Value 29¢

Extension Forks 45c Value 33c

Steak Broiler 6x8 Inch 79c

CHARCOALS



3½ Lb. Bag 39¢

Easy to light. Intense heat.

Bonnie Burns BRIQUETS 2 Lb. 29¢

Hands never touch coal.

PRICES SLASHED on "KILTIE" PLAID

Insulated PICNIC JUGS



$2.19 Plain Model Full Gallon 1.99



$3.29 Spout Model Full Gal. 2.66

$4.39 Spigot Model Full Gal. 3.99

Unbreakable metal lined jugs to keep beverages hot or cold. Plaid finish as shown.

$7.95 'KILTIE' **Portable ICE CHEST** —Simms Price— 6.99

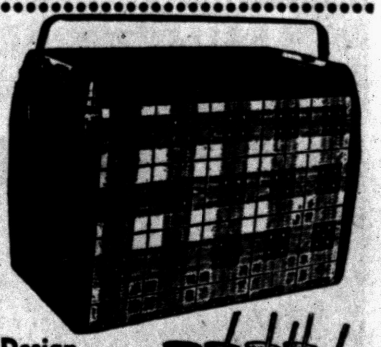

★ Bright Plaid Design
★ Cover Used as Tray
★ 9x17x11½-Inches

Efficiently insulated ice chest with large capacity for bottles and foods. Cover locks in place when handle is up — removable for use as tray. Style as shown.

Colder Than Ice **CHEM ICE** Quart 29¢

Re-usable, over and over. Coolant for ice chests, for foods and beverages.

CHARCOAL LIGHTER Use to ignite charcoal faster, easier. 59¢

PICNIC SUPPLIES

Paper Plates Pkg. of 8 10c

Pkg. of 32, 39c Pkg. of 40, 45c

Paper Cups Pkg. of 6 2 Pkgs. 25c

Plastic FORKS & SPOONS ... 8 for 10c

Paper NAPKINS Box of 80 ..... 15c

— *Main Floor* —

SIMMS BROTHERS

98 North Saginaw —*Picnic Needs—2nd Floor*

4th Big Shipment—Same LOW PRICE

Heavy STEEL Tubing — 7 Feet Tall

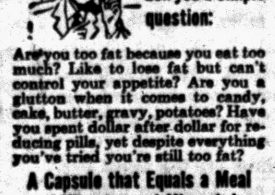

Clothesline Post With GROUND SOCKET

$3.75 Value EACH 2.99

T-POST with 4 Line Hooks

Sturdy steel clothesline 'T' post with 4 line hooks. Stands 7-feet tall, ground socket for easy installation. Green enamel finish.

98 North Saginaw — SIMMS BROTHERS — —*2nd Floor*



ALL-IN-ONE Amazing New Capsule Plan for SAFE EASY REDUCING

Helps You Take Off Pounds and Pounds of Excess Weight While You Eat All the Foods You Choose

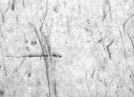

FRIENDS, let me ask you a simple question:

Are you too fat because you eat too much? Like to lose fat but can't control your appetite? Are you a glutton when it comes to candy, cake, butter, gravy, potatoes? Have you spent dollar after dollar for reducing pills, yet despite everything you've tried you're still too fat?

A Capsule that Equals a Meal of Vitamins and Minerals!

A well-known scientist has perfected a new tiny capsule that combines ALL THE RECOGNIZED proven aids to reducing be found in all the advertised products offered today. It contains the concentrated proteins you've read and heard about. It combines the vitamins and minerals often lost when cutting off fattening foods containing those needed vitamins and minerals. It combines the vegetable cellulose that has no calories yet expands when it absorbs water, thereby helping to give the feeling of a full stomach. Yet these capsules contain ALL the drugless reducing aids needed to make you eat less without conscious effort. They are so packed with vitamins and minerals, protein and non-caloric filling food, they equal and exceed many a meal.

Counteracts Hunger

All-In-One Reducing Capsules are as satisfying, as rich in vitamins, minerals and fat consuming protein as many a meal. When you take ALL-IN-ONE Capsules you not only curb your appetite, but you also get the vitamins, minerals and fat consuming protein you need for health and energy.

Fat Goes Fast

You'll be surprised at the pounds you lose with the very first box. The inches that disappear the first month. See fat go so much easier you don't actually know what's happening. No starvation dieting, no drugs, no exercise with the All-In-One Reducing Plan.

And the Cost? It's absolutely nothing unless you grow slim, more youthful looking, and enjoy better health. Try All-In-One Capsules a full week on this no risk plan. A full supply, enough to help you lose pounds and inches of fat, is only $2.98. You must be satisfied with the first package or money back. *Get All-In-One Capsules today!*

$2.98 80 CAPSULES

Economy Size 160 Capsules $5.50

98 N. Saginaw — SIMMS BROTHERS — —*Main Floor*

THE BERRYS

By Carl Gruber



Fourteen of New Mexico's 32 counties have been found to contain gold.

Fort Peck dam at Havre, Mon., is believed to be the largest earthfill dam in the world.

Four-fifths of the U.S. shrimp catch annually comes from the Gulf of Mexico.

U. S. farms suffer about $10 million loss from lightning every year.

Security for You

Forced to Retire? You May Get Checks

By RAY HENRY
Associated Press Writer

If you're forced to retire, you should visit the nearest state employment security office to see whether you're eligible for unemployment payments.

Probably you are if you:

1. Register for work at the employment office and ask for the payments.

2. Worked in a job which was covered by your state's unemployment insurance law. (Most jobs are covered).

3. You have had a certain amount of pay for work in covered jobs in a specified period during the year or two before you were forced to retire.

4. Are able to work and are ready and willing to take a suitable job if one is offered.

ELIGIBLE ANYWAY

And, in most states and the District of Columbia, you're eligible even though you may be drawing old age Social Security payments.

In only one state — West Virginia — are you completely barred from unemployment payments because you're getting Social Security.

Here's a list of the states which allow you to collect old age Social Security payments and still collect unemployment insurance:

★ ★ ★

Alabama, Arizona, Arkansas, California, Colorado, Connecticut, Delaware, District of Columbia, Florida, Georgia, Idaho, Illinois, Indiana, Kentucky, Maine, Maryland, Massachusetts, Michigan, Mississippi, Montana, Nevada, New Hampshire.

New Jersey, New Mexico, New York, North Carolina, North Dakota, Pennsylvania, Rhode Island, South Carolina, South Dakota, Tennessee, Utah, Vermont, Virginia, Washington, Wisconsin, Wyoming.

In the following states, your social security payments will count against any unemployment payments you might be eligible to receive:

COUNT AGAINST

Iowa, Kansas, Louisiana, Minnesota, Missouri, Nebraska, Ohio, Oklahoma, Oregon and Texas.

Just how Social Security might count against you in these states depends on your state's unemployment insurance program. In some, your Social Security check will be deducted from the amount of your unemployment payments and you'll receive the difference. In others, you'll get the difference plus a few dollars a week more.

How much your payments will be depends on the law in your state and the wages you received while you were working. The most you can get will range from $24 to $36. The least you can get will range from $3 to $17 a week. You may also be eligible for an allowance for your dependents.

In most states, the length of time you can collect the money depends on your previous job, your earnings and the law in your state. The time can vary from four to 30 weeks.

You must file your claim for payments at the state department office nearest you. In many towns, where there is no permanent employment office, you can file your claim on certain days with a part-time representative of a nearby office.

If you get a full-time job after you file for payments, you're not entitled to payments. But, if you fail to find a job within a certain time — usually a week — after you file, your payments will begin the following week. They'll continue until you find a job or run out of eligibility.

(Questions on Social Security problems may be addressed to "Social Security," in care of The Pontiac Press. Questions will be answered by mail from the Pontiac office of the Social Security Administration. There is no charge for this service.)

Congress to Tell Story of Atomic Fall-Out Dangers

WASHINGTON (AP)—A congressional committee begins today an effort to put together the story of atomic fall-out dangers in language the ordinary citizen can understand.

★ ★ ★

This was the announced objective of a Joint Senate-House Atomic Energy subcommittee which called Dr. Charles L. Dunham, head of the Atomic Energy Commission Division of Biology and Medicine. Dunham was the first listed witness in a projected monthlong series of hearings.

Fears that fall-out from H-bomb tests may endanger present and future generations have stirred world-ranging controversy and put steam behind the international disarmament drive.

★ ★ ★

AEC Chairman Lewis L. Strauss questioned yesterday on radio and television, said the United States is taking adequate precautions against radioactive fall-out harming the population. He said he has no fear of any such danger.

★ ★ ★

Asked if the fall-out danger would increase if nations other than the United States, Russia and Britain began nuclear tests, Strauss said he hopes a world disarmament agreement will be achieved before any more countries can get in position to make nuclear weapons.

Motorist Pleads Innocent

After furnishing $500 bond, James E. Hayes, 43, of 330 Highland St., was freed until trial June 6. Hayes pleaded innocent to a reckless driving charge before Municipal Judge Cecil B. McCallum yesterday.

New Orleans, situated on the Mississippi river, is actually 107 miles from the river's outlet into the Gulf.

ANNUAL SPRING Sale

20% to 40% DISCOUNT on the PURCHASE of YOUR CEMETERY MEMORIAL!

Pontiac's leading memorial company offers this opportunity until May 30th. Prices include Lettering, Floral Carving and Delivery to your cemetery lot. Add foundation cost only.

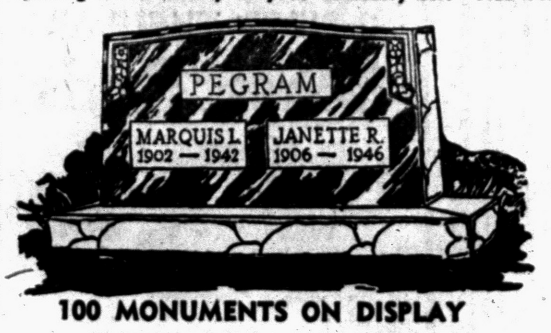

100 MONUMENTS ON DISPLAY
Sale Priced as Low as $165.00

SALE ENDS MAY 30th!

MARK EVERY GRAVE



24" long, 12" wide, 4" high. Reg. $55 value. SALE PRICED at... $39.00

24" long, 12" wide, 6" high. Reg. $65 value. SALE PRICED at... $49.00

INFANT MARKERS Low as....$28.00



3-ft. Long, 16-In. High.
Regularly Priced at $160.00
REDUCED to $128
Others as Low as $65.00

ACT NOW!
Make your selection while display is complete and Memorial Day erection is assured.
All our finest granite memorials in Barre, Wausaw Red, Salisbury Pink, Dakota Mahogany, plus a complete new display of brilliant colored Northern Granite. All stock completely sound and flawless. Guaranteed everlasting and weather resistant.

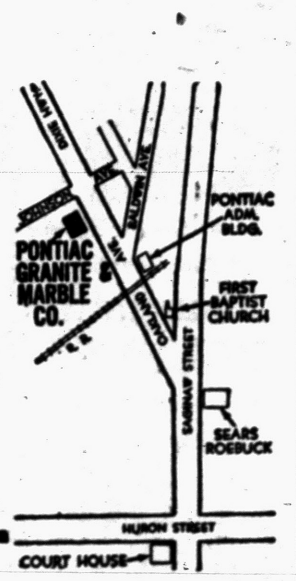

Office and Plant Open Daily 8 A.M. to 8 P.M. — Sunday 1 to 5 P.M.

PONTIAC GRANITE & MARBLE CO.

GEO. E. SLONAKER & SONS

269 Oakland Avenue Pontiac 17, Mich. Phone FE 2-4800

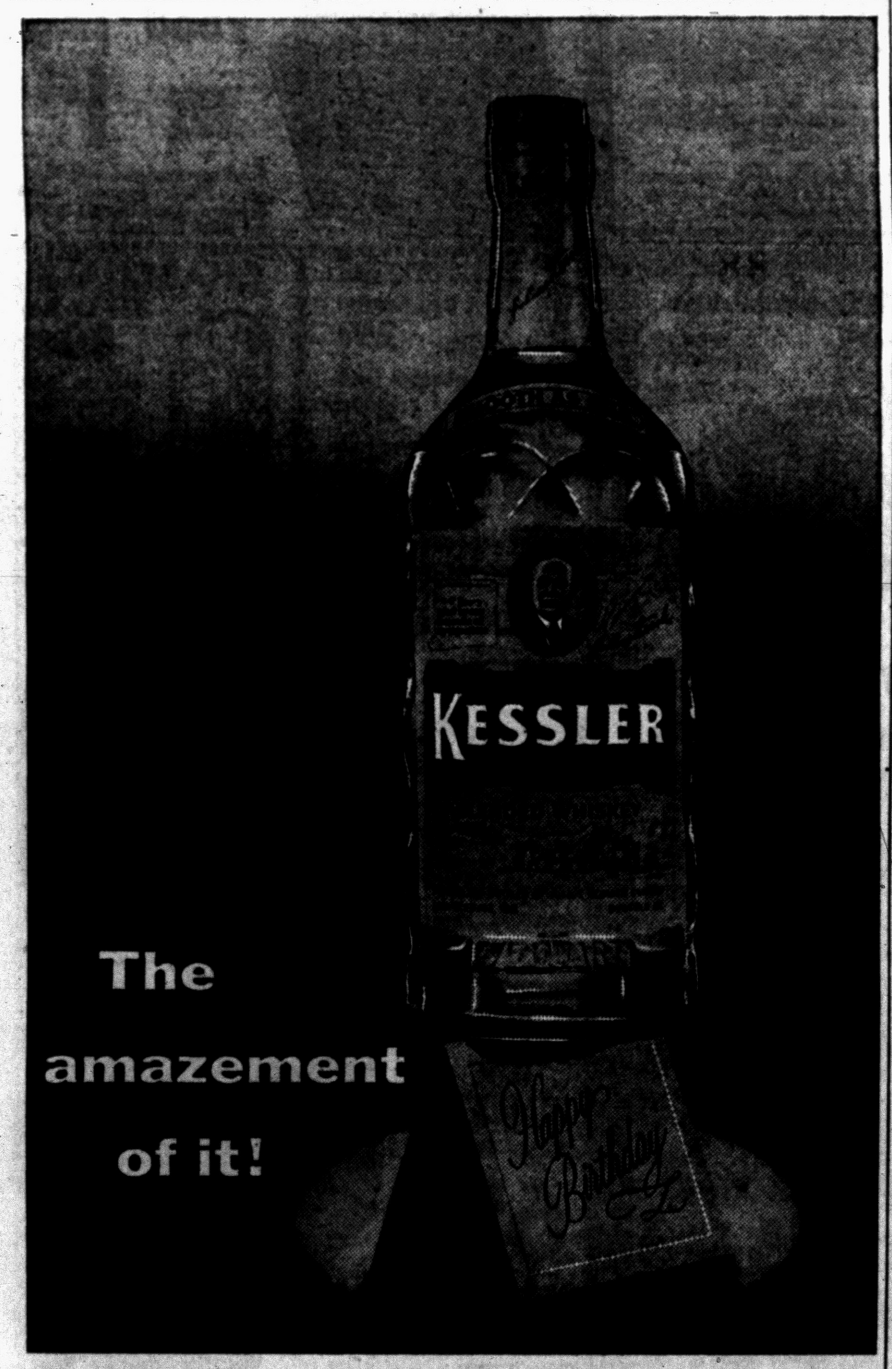

The amazement of it!

Richness, body, aroma—but never a trace of bite or burn! Kessler is positively the smoothest of today's smoother whiskies... And the price is amazing!

$2.30 Pint Code No. 661 $3.65 4/5 Qt. Code No. 660

Kessler
The Smooth as Silk whiskey

JULIUS KESSLER COMPANY, LAWRENCEBURG, INDIANA. BLENDED WHISKEY. 86 PROOF. 72½% GRAIN NEUTRAL SPIRITS.



Have you tried Marathon's NEW DOUBLE-BARRELED BONUS?

TWO ADVANCED NEW GASOLINES!

New MARATHON SUPER-M

Highest octane in Marathon history for full power in highest compression engines. (Up to and including 10 to 1 compression ratios.)

Specially refined for quicker starting, faster pickup and power, power, power!

IT'S TOMORROW'S GASOLINE TODAY!

New MARATHON MILE-maker

Extra power for extra miles at regular price!

Gives premium performance in all cars with standard-compression engines. Due to high-concentrate refining, MILE-maker produces more "mile-making" energy units than ordinary gasolines.

• • •

There is one reason these are the finest gasolines in all Marathon history. It is our *philosophy of gasoline refining*. Briefly, this is it:

We apply *each* of the 105 steps in the complex refining process with but one object—to provide in greatest measure that which you, the motorist, want in a gasoline—mileage, power and performance.

Nothing known to the petroleum industry has been overlooked in providing you with the two finest gasolines we have ever produced—one of which is the very best you can buy for your car. Drive in to your Marathon dealer today and let your car decide!

DRIVE ON AND ON WITH MARATHON
"BEST IN THE LONG RUN"

Copyright, 1957—The Ohio Oil Company

Trapped 2 Days in Mine's Depths

Man Lost in Deserted Shaft Tells Rescuers He Put Faith in God

HARLAN, Ky. (AP)—Trapped in the lonely depths of an abandoned mine, 50-year-old Cantrell Owens put his faith in God and sat down to pray.

He had walked into the shaft Saturday, looking for scrap copper. As he wound his way through, his miner's light went out.

★ ★ ★

"I began groping my way through the mine," he said. "The more I walked the more confused I became."

That's when he decided to pray and hope for the best.

Thanks to a sharp-eyed search party that spotted tobacco grains and some footprints, Owens was rescued from the pit yesterday.

His only complaints were of mild hunger and a cough.

After his wife notified authorities he was missing Sunday, the search party was organized.

They explored more than a mile of the pit Sunday, but bad air forced them to give up.

They returned with oxygen masks yesterday and found Owens about a mile and a half from the entrance.

★ ★ ★

His first comment was, "Gee it's good to see the sunlight again."

Postman Faces Charge for Unloading Mail Bag

UNION, N.J. (AP) — A mailman who allegedly believed in putting extra loads of mail to rest in Hollywood cemetery was arrested by postal inspectors here yesterday.

★ ★ ★

Albert Mueller, 28, dumped circulars, magazines and postcards from his sack on three occasions when the load was especially heavy, the inspectors said.

★ ★ ★

They quoted Mueller as saying, "I failed to deliver the mail only on days when it was heavy." He was charged with destruction of mail.

Hardwood forests cover more than half of eastern Paraguay.

Hal Boyle Says:

Army Trains for Atomic Warfare

FT. RILEY, Kan. (AP) — Here on vast rolling plains where it trained some of its greatest military heroes, the U. S. Army is engaging in mock battles of a new kind of war—atomic war.

The experiments going on here would amaze some of those past cavalry heroes—"Jeb" Stuart, George Custer, George Patton and Jonathan Wainwright.

★ ★ ★

The experiments are also a bit confusing to some of the present heroes here—infantrymen, tankmen and artillerymen trying to puzzle out the role of ground forces on an atomic battlefield.

Enthusiasm and morale are high among the soldiers of the U. S. 1st Infantry Division, "The Big Red One," which was picked to lead the Army's new pentomic organization.

★ ★ ★

The division, now led by Maj. Gen. David H. Buchanan of Marion, Va., an officer with a fine combat and staff record, still has on its rolls 26 veterans from the World War II, during which it was in action 443 days and took more than 100,000 prisoners.

The division has been streamlined down from a peak of 17,500 men to about 13,000. Its three regiments, under the new pentomic organization, have been succeeded by five heavily supported battle groups.

★ ★ ★

Some of the oldtimers wept openly a few months ago during a colorful ceremony at which the colors of the division's three famous old regiments—the 16th, 18th, and 26th—were struck, perhaps forever. Those regiments had fought all the way from Algiers to the Elbe, and 43,743 men had served under them. Half had been wounded, 4,325 had died.

Recently a public demonstration of the new tactics was put on before a group of impressed Kansas editors by troops commanded by Col. Howard B. St. Clair of Beckley, W. Va. The visitors were flown to the scene in helicopters, which seem to have taken over many of the jeep's roles in the new army.

A sudden cloud sullenly mushroomed from a small hill, symbolizing an atomic explosion launched against the entrenched enemy. After a heavy bombardment by artillery and mortar shell, the scattered tanks and Doughboys began to converge on the objective.

Flickers of red flame flared in the distance. Under the immemorial sun, sweating tiny figures of men moved forward in the immemorial way of infantry — running again — little dots of purpose on the immense uncaring earth.

In half an hour a signal flare streaked a wavering signal of colored smoke up from the green and brown hill—the most welcome news in war: "Objective taken!"

Will the new pentomic organization work so well if there should come a real war again? No one can tell. Today everything is experimental.


Paul M. Snover

Established in 1898

Farmer-Snover FUNERAL HOME

160 W. Huron FE 2-9171

PARKING ON PREMISES

We Do the DRIVING



to bring you fresh V. A. Nye Dairy Milk and products to your doorstep . . anywhere within 10 miles.

Phone Us at FE 2-6786

Waite's is tops

And Now . . . the Greatest End-of-Month Sale of All! Wednesday Only!

E. O. M. CLEARANCE

AT LEAST 1/3 OFF! STORE-WIDE!

Sorry, No Mail or Phone Orders, No Deliveries

FASHION ACCESSORIES—Street Floor

Reg. to 5.98 Jewelery, Many Types ..... 22c—1.88
Reg. to 7.98 Handbags, Leathers, Plastics ..... 88c—2.88
Reg. 2.98 Leather Belts, 5 colors 1.88
Reg. to 1.98 Belts, Leather and Plastics 66c
Reg. 5.00 Rolfe's Men's Wallets 2.44
Reg. to 5.00 Women's Leather Wallets ..... 1/3 OFF
Reg. 89c Knee Hi Cotton Hose, Soiled 66c
Reg. to 2.98 Scuffs, Slippers, some soiled ..... 44c—1.88
Reg. 2.98 White Cotton Gloves, 6-7½ 1.88
Reg. 3.98 1-Pc. Playsuits, 10-18 ..... 1.88
Reg. 1.69 White Cotton Gloves, 6-7½ 88c
Reg. 39c Ladies' Large Hankies 22c
Reg. 1.98 Summer Cotton Blouses 1.44

BOYS' and GIRLS' VALUES—Second Floor

Reg. 2.98 Jackets, sizes 7-12 ..... 1.88
Reg. 1.98 Overalls and Slacks, 1-6x 88c
Reg. 3.98 Girls' Blouses, 7-14, 8-18 ..... 1.88
Reg. 3.98 Girls' Jackets, 7-14 ..... 1.88
Reg. $2.98 Girls' Sweaters, 7-14, 8-14 ..... 1.88
Reg. to 5.98 Girls' Cardigans, 7-14, 8-18 ..... 2.88
Reg. to 5.98 Summer Dresses, 7-14, 8-14 ..... 1.88
Reg. to 24.98 Girls' Coats, 3-14, 8-14 ..... 6.88
Reg. to 79c Boys' Knit Briefs 44c
Reg. to 1.98 Boys' Sportshirts 88c
Reg. to 5.98 Boys' Dress Slacks 1.88
Reg. to 5.98 Boys' Dress Slacks 2.88
Reg. 1.00 Davy Crockett Caps 8c

INFANTS' SAVINGS—Second Floor

Reg. to 3.98 Infants' Knit Shawls 1.44
Reg. 12.95 Crib Mattresses, Sl. Irr. 8.88
Reg. 8.98 Lightweight Strollers 6.88
Reg. to 2.98 Cotton Crib Blankets 1.88

NOTIONS--STATIONERY—Street Floor

Reg. 2.98 Carry All Plastic Bags 88c
Reg. 39c Quilted Hangers, slightly soiled 4c
Reg. 1.00 Chair Cushions, slightly damaged 44c
Reg. 79c Insect Repellent Sticks 44c
Reg. 89c Dog Pin Cushions, soiled 22c
Reg. to 7.98 Wardrobes, slightly damaged ..... 88c—2.88
Reg. to 2.98 Sofa Pillows ..... 88c—1.88
Reg. 1.00 Foam Terry Dolls 44c
Reg. 5.98 Auto Seat Covers 3.88
Reg. to 4.00 Stationery, slightly soiled ..... 44c—3.44
Reg. to 1.50 Pencil Cases with Pencils 22c
Reg. 59.95 Typewriters, slightly damaged $22
Reg. 1.39 Napkin Holders 22c
Reg. 1.00 Wrought Iron Novelty Items 22c
Reg. 1.29 Napkins, 500 to box 66c
Reg. 1.98 Bow Mailers 88c

MEN'S FURNISHINGS--SPORTSWEAR—Street Floor

Reg. 2.98 Short Sleeve Sportshirts 88c
Reg. to 8.95 Sportshirts 1.88, 2.88, 3.88
Reg. to 2.98 Brief Swim Trunks 88c
Reg. 5.95 Broadcloth Pajamas, some soiled 3.88
Reg. 10.95 Wash 'n' Wear Pajamas 6.88
Reg. 10.95 Robes, S, L sizes 4.88
Reg. 89c Briefs, Large size 44c

MISCELLANEOUS—Street Floor

Reg. 75c Heavy Plate Silverware 22c
Reg. 1.00 Bubble Bath, 20 packets 44c
Reg. 12.95 5-Pc. Hair Clippers 6.88
Reg. 4.95 Electric Hair Dryers 2.88
Reg. 14.95 Dual Foot Vibrators 8.88
Reg. 5.95 Vaporizer 3.88
Reg. 1.50 Hand Mirrors, 2 Sided 66c
Reg. 12.95 Electric Shavers w/Holder 6.66

LAMPS, CHINA, HOUSEWARE—Fifth Floor

Reg. 9.98 Table Lamps with Shades 4.88
3 Crystal Chandeliers ..... 1/3 OFF
Reg. to 69c Assorted Glasses 44c
American Beauty Dinnerware ..... 1/3 OFF
Reg. to 1.69 Bakeware 88c
Reg. 1.29 Wrought Iron Trivets 88c
Reg. 1.98 Cooking Tools 88c
Reg. 3.98 Picnic Baskets with Flatware 2.88
Reg. 49c yd. Self Stick Plastic Film ..... 3 yd. 88c
Reg. 3 for $5 Drip Pans 88c
Reg. 7.98 Gallon Interior Paint 3.88
Reg. 1.98 Can Moth Spray 88c

SUMMER FASHIONS
THIRD FLOOR

• BETTER DRESSES •
Reg. 22.98 5.88
Reg. 29.98 8.88
Reg. 39.98 10.88
Sizes 10-18 and 14½-22½

• FORMALS •
Reg. to 39.98 18.88

• BRIDALS •
Reg. to 49.98 5.88

• SPRING COATS •
Reg. to 49.98 $18
Sizes 6-8 and 14½-22½

• LIGHTWEIGHT WOOL COATS •
Reg. 69.98 $28

• SUMMER TOPPERS •
Reg. to 25.00 10.88
Reg. 29.98 14.88
Fully lined lightweight wool in tweeds and basket weaves. Sizes 7-15 and 10-18.

• SPRING and SUMMER DRESSES •
Reg. 5.99 to 8.98 3.88
Reg. 10.98 to 14.98 5.88
Reg. 10.98 to 14.98 8.88
Sizes 7-15, 10-20 and 14½-22½.

• DAYTIME DRESSES •
Reg. 3.99 2.88
Reg. 5.99 3.88
Sizes 12-20 and 14½-24½

• WHITE UNIFORMS •
Reg. 5.99 to 14.99 3.88 To 8.88
Dacron and cotton sizes 9-15, 10-20, 16½-20½.

• BETTER SUITS •
Reg. 29.98 $18 Reg. 49.98 $28

• LUXURIOUS FURS •
Reg. 79.95 Dyed Basserick 4-Skin Scarf 48.88
Reg. 119.00 Dyed Mouton Processed Lamb Coat 68.88
Reg. 99.95 4-Skin Ranch Mink Scarf 78.88
Reg. 459.00 Nat. Grey Persian Lamb Coat 349.88

• SUMMER MILLINERY •
Reg. 3.98 to 6.98 1.88

• SPORTSWEAR •
Reg. to 9.95 Slip-over Sweaters 2.88
Reg. to 10.98 Cardigan Sweaters 3.88
Reg. to 7.98 Bermuda Shorts 3.88
Reg. 3.98 Play Suits 1.88
Reg. to 12.98 Wool Skirts 3.88
Reg. to 12.98 Knit Dresses 3.88
Reg. to 5.98 T-Shirts 1.88
Reg. to 4.98 Shorts 2.88
Reg. to 4.98 Drip Dry and Cotton Blouses 1.88
Reg. to 7.98 Nylon Tricot Blouses 2.88

• Lingerie & Foundations—2nd Rloor •
Reg. 2.98 Nylon Tricot Slips 1.88
Reg. 10.98 Nylon Tricot Slips 3.88
Reg. to 8.98 Bouffant Petticoats 3.88
Reg. 2.98 Soiled Petticoats ..... .88
Reg. 2.98 Rayon Knit Gowns 1.88
Reg. 5.98 Flannel Sleep Coats 1.88
Reg. 5.98 Nylon Tricot Negligees 3.88
Reg. 5.95 Panty Girdles 3.88
Reg. to 2.00 Brassieres ..... .88
Reg. 5.00 Girdles 2.88
Reg. to 5.00 Brassieres 1.88

DOMESTICS, LINENS, CURTAINS—Fourth Floor

Reg. 2.19 Cannon Twin Muslin Sheets 1.66
Reg. 58c Cannon Muslin Pillow Cases 44c
Reg. 5.95 Printed Summer Blankets 3.88
Reg. to 6.95 Chenille Bedspreads 3.88
Reg. to 14.95 Heirloom Bedspreads (Seconds) 8.88
Reg. 8.95 Patchwork Quilts 5.88
Reg. to 69c Dinner and Lunch Napkins 22c
Reg. 89c Kitchen Terry Towels 66c
Reg. 39c Plastic Place Mats 22c
Reg. 39c to 2.98 Dressmaker Remnants ..... ½ OFF
Reg. 69c Summer Cotton Print Fabrics 44c
Reg. 49c Summer Cotton Fabrics 22c
Reg. to 1.98 Chromspun Novelty Fabrics 66c
Reg. 1.39 Printed Terry Cloth 88c
Reg. 89c Washable Butcher Linen 44c
Reg. 1.99 Irish Dress Linen 88c
Reg. 1.69 Designer Cotton Prints 88c
Reg. 3.98 Foam Sofa Pillows w/cover 2.66
Reg. 8.95 Printed Lined Draperies 4.88
Reg. to 29.95 Chair, Sofa Slip Covers 8.88
Reg. 5.95 Ruffled Priscilla Curtains ..... 2.88 pr.
Reg. to 2.49 Dacron Tailored Panels 1.66
Reg. to 2.98 Fiberglas Tailored Panels 1.66
Reg. to 1.69 Nylon Tailored Panels 44c

APPLIANCE SPECIALS—Downstairs
FLOOR SAMPLES, DEMONSTRATORS, USED

Reg. 249.95 RCA Blond Console TV $188
Reg. 229.95 Philco Console TV $188
Reg. 239.95 S. W. 21" Table TV $128
Reg. 219.95 RCA 21" Table TV $188
Used 21" TV Sets $55
Used 17" TV Sets $44
Reg. 279.95 Easy Automatic Washers $318
Reg. 199.95 Bendix Automatic Washer $118
Reg. 349.95 Easy Deluxe Automatics $188
Reg. 179.95 Easy Electric Dryers $118
Reg. 199.95 Douglas Electric Dryer $88
Reg. 179.95 Easy Deluxe Spindrier $88
Reg. 199.95 Easy Spindrier $128

BEDDING, MOWERS, FURNITURE, Etc.—Downstairs

Reg. 59.95 18" Rotary Mowers $38
Reg. 37.98 45-Pc. Home Tool Set 28.88
Reg. 3.98 Golf Irons 2.88
Reg. 349.95 15-H.P. Outboard Motors $266
Reg. 39.95 Zephyr Hand Saws 28.88
Reg. 12.98 Large 28" Bride Dolls 8.88
Reg. 5.99 10" Boys'-Girls' Tricycles 3.88
Reg. 29.95 26" Canvas Pullman Case 14.88
Reg. 32.50 26" Lady's Pullman Case 18.88
Reg. 2.98 2' x 3' Cotton Scatter Rugs 1.77
Assorted Stool Lid Covers 11c
Reg. 39.95 9'x12' Loop Rugs 25.88
Reg. 99.50 Mattresses, Slightly Soiled 24.88
Reg. 69.50 Mattress or Box Springs 28.88
Reg. 15.95 Chaise Pads 10.88
Reg. 19.95 Occasional Chairs, Floor Samples 8.88
Reg. 99.95 5-Pc. Chrome Dinette Sets $55

SPECIAL SALE!
Women's
PUNCHED PIG Shoes
by Flex Walker



Reg. $8.95 4.88

- Flats
- Mid Heels
- Pumps
- Straps
- Slings

Sizes 5 to 10, N, M, W in almost all styles. Sand, tan or white.

Street Floor

CHILDREN'S SADDLE OXFORDS
Black and white with black cushion soles. Sizes 8½ to 3, B, C, D. Reg. to 7.95 3.88
Second Floor

Waite's SAVE $65.00 on the New WHITE FREEARM-AUTOMATIC ZIGZAG PORTABLE

Regular $314.00 $249 Low Down Payment! Easy Terms!



Trade-ins Accepted

PERFECTION in Portables
Fully Automatic Sewing Machine

Every sewing task is done automatically on the new "White" . . . the most advanced sewing machine made. Easiest to use. Stitches both straight and zig-zag automatically, sews on buttons, decorates, embroiders. Hundreds of stitch designs. Twin-needle sewing doubles number of possible designs. Finger-tip dial quickly selects stitches.

QUALITY

For over 80 years WHITE has guaranteed every machine that bears this name. Quality—Dependability—Economy is assured when you choose a WHITE. Select one of the finest sewing machines in America today.

SEWING LESSONS INCLUDED

E.O.M. Sewing Machine CLEARANCE

Good Housekeeping Blond Oak Console Sewlite, forward and reverse, like new 99.88
Deluxe Kenmore, 2 years old, with attachments Sold for $190.50. (As is) 79.00
New Mahogany Full Rotary Desk. Reg. 189.00. ..... 129.88
New Mahogany Deluxe Rotary Desk. Deg. 305.00. ..... 199.88
New Walnut Deluxe Rotary Desk, Reg. 280.00. ..... 179.88
New Maple Deluxe Rotary Desk Reg. 280.00 ..... 169.88
New Maple Rotary Console, Reg. 159.00. ..... 109.88
Full Rotary Round Bobbin Portable, Reg. 119.50. ..... 79.88

FLOOR MODELS AND TRADE-IN SPECIALS

White Sewing Center—Waite's . . . Fourth Floor

SPECIAL SALE of MEN'S
FAMOUS BRAND
DRESS SHIRTS

Reg. $2.98 ..... 1.44 And 1.88
Reg. $4.00 ..... 1.88 -- 2.44 And 2.88
Reg. $5.00 to $5.98 ..... 2.88 And 3.44

Slightly soiled, 32 to 35-inch sleeve lengths. Whites and some fancies.

Street Floor

THE PONTIAC PRESS

Trade Mark Pontiac 12, Michigan Daily Except Sunday
Published from The Pontiac Press Building

HAROLD A. FITZGERALD
President and Publisher

HORACE P. BRODIE, Executive Vice President and Advertising Director
RUSSELL BASSETT, Treasurer and General Advertising Manager
JOHN W. FITZGERALD, Secretary and Editor
ROBERT B. TAIT, Managing Editor
HOWARD H. FITZGERALD II, Vice President and Business Manager
EARL M. TREADWELL, Circulation Manager
JOHN A. RILEY, Promotion Manager
W. CHARLES PERKINS, Retail Advertising Mgr.
GEORGE C. INMAN, Classified Manager

Entered at Post Office, Pontiac, as second class matter

MEMBER OF THE ASSOCIATED PRESS

The Associated Press is entitled exclusively to the use for republication of all local news printed in this newspaper as well as all AP news dispatches.

The Pontiac Press is delivered by carrier for 40 cents a week; where carrier service is not available by mail in Oakland, Genesee, Livingston, Macomb, Lapeer and Washtenaw Counties it is $12.00 a year; elsewhere in Michigan and all other places in the United States $30.00 a year. All mail subscriptions payable in advance. Phone Pontiac FE 2-8181.

MEMBER OF AUDIT BUREAU OF CIRCULATIONS

TUESDAY, MAY 28, 1957

GM to Stay in Michigan but Expansions Won't

In a current exchange of letters, President HARLOW H. CURTICE of General Motors established two points clearly.

First, he declares flatly that General Motors is not "moving out of Michigan."

★ ★ ★

On the other hand, he cites statistics to show that the Michigan tax rate on industry is so much higher than the rates in surrounding states that many expansion operations have been placed outside of the Wolverine commonwealth.

That means jobs.

Michigan wants them.

★ ★ ★

The people of Pontiac are anxious to have all future work in connection with our three GM plants right here. We are opposed to tax measures that make other locations more attractive. GM plants are paying more than half of the Pontiac City taxes right this minute. If they need further plant operations, we are tremendously anxious to see that these jobs are located HERE.

★ ★ ★

We look with dark disfavor on ANY state taxation that tends to drive jobs and employment away. It is up to the Governor to guide his state so that costs are no more here than they are in other prosperous commonwealths.

That's his job.

The voters insist on that.

★ ★ ★

Michigan doesn't want to totter along behind other states because our tax structure is inferior or because our costs are out of line with sister states.

Governor Rules Wisely in Case of Adopted Hildy

Governor LEROY COLLINS of Florida has ruled wisely in the current case of the adopted baby and the suit of the mother.

Six-year-old HILDY was born of an unwed Catholic girl and she was adopted within the first two weeks of her life by Jewish parents. Now, after the lapse of six years, the mother still protests because of religious differences.

This is poppycock.

Love comes first.

★ ★ ★

We don't care whether the mother was Catholic, Methodist, Episcopalian or Mohammedan. She gave up her child immediately upon its birth. Mr. and Mrs. Melvin B. Ellis, Jewish, adopted the youngster immediately and Hildy has known six years of love, affection and parental care. That is the main consideration. Everything else is purely secondary and the Governor's ruling in a packed courtroom was received with cheers and shouts.

★ ★ ★

What of the youngster?

Where in this wide world can she be as well off as she is with the foster parents that have cared for her the first six years of her life?

Incidentally, the ELLISES left the courtroom for the airport and reached home just in time to see the youngster "graduated" from the first grade. And — just to make this a super triumph in real life, little HILDY ranked at the top of her class.

Our Economy Requires Business of All Sizes

To keep pace with our fast growing population, economists anticipate that within the next 20 years the Nation will need 40 per cent more business capacity and employ 20 million more people.

The present net gain of over 1,000 new businesses a week for a total of 4.25 million in the United States is the result of innovation and creation, says a Du Pont company employe magazine. A survey by this publication showed new enterprises springing up everywhere in the wake of large companies and "new ideas, new good and services fathering new firms."

Large numbers of small firms are established as a direct result of research and development work carried on by large companies. They, in turn, depend on small ones for conversion, service, parts, distribution and other needs.

★ ★ ★

These facts should help dispel the myth that large companies drive out small business and destroy all opportunities. Large firms are better equipped to undertake big projects and small firms develop special types of service to fill particular needs. Thus they are mutually dependent.

Our economy provides opportunities for small as well as large businesses with benefit to all parts of the country.

The Man About Town

Make 'Copter Hop

Pioneer Parachute Jumper Now Looking for New Lift

Memorial Day: When we should honor the dead—not join them.

After making parachute jumps for 30 years, 72-year-old

Jack Clapp

wants to make one from a helicopter. He would like to do it on Father's Day, June 16. Have you an egg beater that's available?

Mr. Clapp has jumped dozens of times from balloons and airplanes at carnivals and otherwise in all parts of the country, several times in the Pontiac area, but never from a helicopter. He has a new parachute and would like to try it out in a new way. He lives at Commerce, Pontiac phone EM 3-8402.

An interesting exhibit at the inventions and gadget show in Detroit is that of

Mrs. J. I. Hughes

of 444 Marion St., Pontiac. It is a machine for making evergreen ropings which you see over Pontiac streets in the Christmas holiday season.

Widely known through this area on account of his veterinarian practice,

Dr. H. Ernest Defendorf

of Grand Blanc, is dead, at the age of 68.

My Imlay City Scout sends word that

R. A. Grettenberg,

who has resigned as Lapeer County superintendent of schools after holding that position 10 years, had previously been superintendent of Imlay City schools for 37 years. This looks like a real record.

Almost an Oakland County native is

Don Aichin Jr.,

the Fenton student stricken with polio in the South Pacific while on a trip around the world. He even lives on South Holly St.

Back from a swing up Mackinaw way, my all Michigan scout says there's nothing new worth seeing about the bridge, if you saw it late last fall. A gigantic job was done during the winter on the filling for the approaches.

When they were married in 1932,

Mr. and Mrs. Adolph Broecker

of Metamora went on their wedding trip in a new car. On their twenty-fifth anniversary the other day a friend took them for a ride—in the same car.

A large warty toad has been around the back yard of

Mr. and Mrs. Arnold Frostman

in Drayton Plains for at least ten years. They know it's the same toad because it has only one rear foot—but hops on its stub.

According to advices received from

W. B. (Babe) Crawford,

membership chairman of the Detroit District Golf Association, two new members from the Pontiac area have been admitted. They are Edgewood in Commerce Township and Warwick Hills, beside the Dixie Highway, and just over the line in Genesee County.

Verbal Orchids to—

Mrs. Delia Chappell

of 2647 West Walton Blvd., ninety-eighth birthday.



Hot Cargo

David Lawrence Says:

Congress Forgets About 'Cold War'

WASHINGTON — There ought to be a daily "communique" on the way the "Cold War" is going—its victories and defeats. This is how the "communique" could be written today:

1. Victory for the Communists in Formosa: The Anti-American demonstrations there were "definitely organized" in advance of the riots. American officials in Formosa now say the activity may have been inspired by Chinese political elements on the island anxious to make a deal with Communist China. It was a "natural" for the Communists to try to inflame the Chinese on Formosa over the acquittal of an American soldier who killed a Chinese prowler outside his home.



LAWRENCE

2. Victory for the Communists in the United States: Demands are being heard that American forces be withdrawn from overseas "to save money." For several years now Moscow and Peiping have been behind that strategy. The idea is being taken up now in the American Congress, where cuts in the budget may force the withdrawal of at least one army division from overseas and possibly more.

The Air Force and Navy of the United States will also be weakened. This is good news for Moscow.

★ ★ ★

3. Victory for the Communists in America: A drive is on to cause America and Britain, respectively, to stop the testing of nuclear weapons even without any agreement in advance that the Soviets will stop their tests.

This crusade has been going on for several years now—helped by millions of dollars being spent in propaganda by the Soviets to influence and dupe the American and British peoples and particularly the American Congress. British Prime Minister Macmillan and Foreign Secretary Lloyd have publicly denounced the scheme as Communist in origin, but Americans are not yet fully alerted to it.

4. Victory for the United States against the Communists: The Middle Eastern situation, where the starting of a world war has been averted, is now becoming favorable to the American viewpoint. Cyrus Sulzberger, widely known as a traveling correspondent for the "New York Times," who has been studying the Middle East and has been critical of the State Department's policy in the past, says in a Paris dispatch:

WORKING WELL

"So far, our new Middle Eastern policy seems to be working remarkably well. In varying degrees all the Arab states but Egypt and Syria indicate appreciation of the Eisenhower Doctrine or at least of its intentions. Israel welcomes its pacifying effect. Moscow is visibly displeased.

"Secretary Dulles, who earned a full measure of blame for past American ineptitude in the area, deserves equal credit for the speed with which he has managed to stabilize an unpromising situation. Much, indeed, remains to be done before any permanent benefits can be measured. But we appear to have captured the initiative."

The same dispatch says that it "is apparent that Syria's hostile government is weakening and Egypt's is nervously conscious of its isolation."

★ ★ ★

Yet only last February the skeptics were criticizing the Eisenhower Doctrine and many members of Congress voted reluctantly for it, believing it would not do much good.

Now the critics are silent. Interest has turned away from the achievement of peace in the Middle East, and all eyes are on the Federal budget in Congress. The change in the Middle East, however, has been truly sensational.

Even many of the British and French who thought it would have been better to "finish the fight" at Suez now realize that this would have meant endless guerrilla warfare and a multiplicity of situations like those that have caused the British so much anguish and expense in Cyprus and the French such a headache in Algeria.

MANY DEFEATS

America could encounter many defeats in the "Cold War" if it doesn't keep up its efforts to offset the propaganda of the Communists, which, incidentally, is very intensive inside Britain and France, working constantly with "left wing" elements.

LI'L ONES



"Pop plays golf; you play canasta. This is my hobby."

Dr. William Brady Says:

It's About Time to Scrap Internal Lubrication Idea

"You pointed out that continued use of mineral oil for constipation impairs nutrition because mineral oil interferes with absorption of vitamins and minerals from food. Suppose the individual in need of an "internal lubricant" has a peptic ulcer. Could he use flaxseeds, and if not, what substitute?" (R. A.)



DR. BRADY

"In your booklet Chronic Joint Disability (35 cents and stamped, self-addressed envelope) you recommend two tablespoonsfuls of cod liver oil daily for rheumatiz, but you do not explain that it lubricates the joints . . ." (H. L. W.)

Mineral oil was popularized as a remedy for constipation first by Arbuthnot Lane back in horse-and-buggy days. This London surgeon took a very dim view indeed of the human colon (large bowel).

He proposed, as a means of curing or preventing ailments too gloomerous to mention here, not just the conversion of the colon to a semi-colon, but the formidable operation called colectomy — removal of the entire colon.

Let me now say that mucus, the secretion of the lining of the intestinal tube, is the only "lubricant" the intestine needs. It keeps the lining moist, soft and pliable. No oil can serve the purpose.

The correspondent R. A. asks about flaxseeds as a substitute for mineral oil as "internal lubricant." In The Constipation Habit and Colon Hygiene (35 cents and stamped, self-addressed envelope) I recommend from a teaspoonful to a tablespoonful of unground flaxseeds daily instead of physic. This approximates the natural "internal lubricant."

H. L. W.'s reminder that I do not explain in the rheumatiz booklet that cod liver oil lubricates the joints is true. When I was writing Chronic Joint Disability, the notion that joints need oiling had scarcely ever occurred in queries from readers.

But now there seems to be some concern about it, stimulated, perhaps, by some fancy set forth in a charlatan's book about "arthritis." I recommend cod liver oil for rheumatiz because it is an excellent source of two nutritional elements which are essential to prevent, retard, or reverse physical degeneration in joint tissues, namely iodin and vitamin D.

Any kind of oil—animal, vegetable, or mineral—in a joint would be equivalent to a foreign body in the joint.

The only lubricant a joint requires is a drop or two of serum, a clear, watery fluid secreted by the joint lining.

Signed letters, not more than one page or 100 words long pertaining to personal health and hygiene, not disease, diagnosis, or treatment, will be answered by Dr. William Brady, if a stamped, self-addressed envelope is sent to The Pontiac Press, Pontiac, Michigan.

(Copyright 1957)

Voice of the People

Peace Time Veteran Tells Unemployment Situation

Letters will be condensed when necessary because of lack of space. Full name, address and telephone number of the writer must accompany letters but these will not be published if the writer so requests unless the letter is critical in its nature.

What is a person just released from service supposed to do to support himself? Because I went on active duty after Jan. 31, 1955, I have no claim to the mustering out pay of $300. If that were all, I'd have no complaint, but I have found that I and all others who have been protecting your country for the past few years cannot even claim unemployment pay.

We have families to support and food isn't given away. I don't want a pat on the back or pity. I want results. This may not help me or others now in the same position, but do something for those in the future. It's time to do something for peacetime protectors. You've now been told of our position; now tell us what you're going to do about it.

Richard L. Hummel
42 Tacoma Ct.

'Let's Pay Ted to Visit Pontiac'

I see Ted Williams is accused of shooting three dozen pigeons that were messing up the Boston ball park. Some of the silly Bostonians are indignant about it. Let's pay Ted fare out to Pontiac from Detroit the next time Boston's here, buy him the shells and let him have a field day on pigeons around the Pontiac Courthouse.

Bird "Lover"

'Postponed Games Not Imagination'

Everybody knows it has rained more this year than usual. The Big Ten has postponed 20 baseball games and that's a record. Does someone want to argue that this is just imagination?

Michigan Student

'Should Be Helpful Instead of Critical'

I get so disgusted reading objections to Elvis Presley. Why don't you all act civilized and write something helpful instead of always criticizing?

Ordinary Teenager

Urges Opposition of Atomic Treaty

To quote a great and much-abused American patriot, the late Senator Joseph R. McCarthy, "Offering to share our atomic wealth is in a class with the Chicago Police Department offering to share its pistols and sub-machine guns with the Dillinger mob." We must oppose the ratification of this treaty.

Robert B. Dresser
Providence, R.I.

U.S. Economy Is Discussed

As I sit and look about the world affairs, I see the demand of labor unions for higher pay each year, and I think of times past when men worked 8 or 10 hours for less than they make in an hour now. They still demand more and consequently prices are going up. Politicians get higher and higher salaries. Government spends billions making destructive weapons and keeps scientists and inventors busy inventing even more destructive weapons. And, of course, we must give aid to our allies. So long as we aid them, they're our friends. How much did we give Russia, and what did we get for it?

Congress might cut their own salaries and a lot of investigating trips, which are mostly for their own pleasure. A few jobs like $16,000-per-year doormen might be cut. Taxpayers are beginning to realize this spending can't go on forever. We're headed for a depression or revolution, and believe me, it's no pleasure for old folks trying to live at such high costs. Eisenhower promised to cut taxes, but they went sky high.

Charles Hinz
Oxford

'Special Month Is Botched Up'

I don't know who assigns designations for special weeks, days and months, but it seems to me they got things a little botched up when May was designated as National Safety Month and also National Tavern Month.

Just Wonderin'

'Pontiac Won't Pay, Why Should GM?'

I'm inclined to disagree with "Ol' Herb" about the City hospital. Because Pontiac voters voted against the hospital issue, it is my belief that they either don't want a hospital or don't want to pay for finishing one. Therefore, if Pontiac won't finance the finishing of it, why should General Motors?

Fourteen-Year-Old

Puzzle Worker Receives Reply

I have enjoyed working the Pot-O-Gold contest, as that has always been one of my hobbies, but when they give two words as clues to an answer and one of the words is a synonym for the other, I can't see any fair play in that.

E.D.

(Editor's Note: The entire Pot-O-Gold puzzle is made up in New York by people who specialize in this type of feature. The Pontiac Press must run the puzzle exactly as it comes to us. While some of the clues and explanations may seem remote occasionally, this is necessary; otherwise it would be no contest. As for fairness, everyone must work with the same clues, so each contestant has as much chance of winning as any other.)

Portraits

By JAMES J. METCALFE

How often do we say these words . . . Before we go to bed . . . "Tomorrow is another day . . . In which to get ahead"? . . . How often do we put aside . . . Our problems of today . . . And think that somewhere, somehow there . . . Will be a brighter way? . . . We try to use a future scale . . . For every pound and ounce . . . And do not realize that today . . . Is all that really counts . . . Tomorrow is a distant time . . . And it may never be . . . As there may come a sudden end . . . To all of history . . . So let us do the best we can . . . In every noble way . . . And let us try to do it while . . . Today is still today.

(Copyright, 1957)

Case Records of a Psychologist:

Psychology Has Role in Restaurant

Molly is a living gem and actually makes the chef's concoctions taste much better. For a grim or sourpuss waiter can take the edge off the most expert chef's products. So study this case record carefully to pick up the proper restaurant psychology. It applies to other sales people who "front" before the public.

By DR. GEORGE W. CRANE

Case U-392: Molly D., aged 27, is a waitress in Detroit.

"Dr. Crane, I want you to have lunch with me," Dr. John Ross insisted. "And I wish you'd pay attention to the waitress.



CRANE

"I think you'll relish seeing a real saleswoman. She fulfills all the rules of a topnotch psychologist. Just wait and see."

So I looked forward to my luncheon with double interest. And Molly lived up to expectations.

She was as busy as a bee when we entered, but she smiled across at us and gave us a little wave of the hand.

Salesmen, please note that fact! For a good "front" man or woman always gives some cordial evidence of recognition to the strangers or new patrons, even though fully occupied serving earlier customers.

As Molly headed back to get the food for the people at the next table, she greeted us with a cheery "Hello, I'll be with you in a moment," and then handed each of us a menu card.

Soon she was back to take our orders.

"Dr. Ross, we have your favorite today," she began, "and it is delicious, so I presume you'll want the pot roast."

Then she turned to me.

"If you wish a man-sized luncheon, I can recommend the pot roast," she added enthusiastically.

Molly served more people than other waitresses around us, because she organized her efforts efficiently.

She wouldn't run back to the serving counter for coffee or butter without picking up some of our empty dishes or those at the adjacent tables.

RESTAURANT PSYCHOLOGY

And when she brought our dessert, she smilingly asked us to come back again, and then laid the check on the table.

During rush hour restaurant traffic, many waitresses fail to give the customer the check with the dessert course.

Sometimes the diners are in a hurry, so it is irritating to waste several minutes waiting for the bill after the meal is finished.

In my own case, for example, I have often been irked by this type of inefficiency.

Sometimes I have even put on my coat and hat and walked over to the cashier's counter, only then to have the waiter or waitress come out of the kitchen and belatedly rush over to the cashier to add the items on the check.

A good waiter or waitress is not only efficient in serving many tables but is also fast in arithmetic.

As soon as a meal is served, the checks should be tallied and available to the patrons.

Some waitresses stand around chatting with their co-workers and then must be called to the cashier's counter as mentioned above.

But even such faults can be forgiven if the waitress is a smiling, cheery person who makes the patrons feel at home.



Our first sociable event in earliest childhood consists of being brought to the dinner table. We sit in our high chairs, surrounded by other jolly human beings.

So a cheerful human environment actually makes food taste better. A talented chef can have his concoctions partly spoiled by a sourpuss waiter!

So learn to smile routinely at all customers. Greet the newcomers even though you are fully preoccupied with earlier clients.

★ ★ ★

A good waitress is a glorified "mother" to lonely diners and can spell the difference between success or failure for her restaurant.

Always write to Dr. George W. Crane in care of The Pontiac Press, Pontiac, Michigan, enclosing a long 3c stamped, self-addressed envelope and 25c to cover typing and printing costs when you send for his psychological charts and pamphlets.

(Copyright 1957)

Harry P. Sutton, Auctioneer, Dies

Lake Orion Man, 63, Was Lifelong Resident of Oakland County

Harry P. Sutton, 63, well known Oakland County auctioneer, died suddenly Sunday morning in his Lake Orion home.

Best known for his salvaging of barns and buildings, he also bought standing timber on occasion, conducted horse sales and trades in the late 1900's, a used car business in Pontiac in the 20's, and during the depression went to St. Louis for carloads of mules which he sold here.

Mr. Sutton was born in Milford, Oct. 16, 1895, and had lived in several locations in the Pontiac-Orion area.

He leaves his wife, the former Goldie Mervyn, and daughter Judy Ann, who live at home. His son Robert preceded him in death by only a few months.

★ ★ ★

Other survivors are his brothers Neil of Pontiac, Theodore of Los Gatos, Calif., and a sister, Mrs. Celia Quinnell, of San Jose, Calif.

His funeral will be from Donelson-Johns Funeral Home at 1:30 p.m. Wednesday. Dr. H. H. Savage of the First Baptist Church will officiate. Interment will be in Oak Hill Cemetery.

Pope Names Educator

SOUTH BEND, Ind. (AP)—The University of Notre Dame announced today its president, the Rev. Theodore M. Hesburgh, has been appointed by Pope Pius XII as a permanent representative of Vatican City to the new International Atomic Energy Agency.

The U.S. Department of Agriculture is experimenting with disinfecting hatching eggs as a means to control the incidence of Newcastle disease among newborn chicks.

HUNTOON FUNERAL HOME



79 Oakland Avenue
FE 2-0189

Member of National Selected Morticians



Orrin Huntoon Orrin Huntoon, Jr.

Deaths in Pontiac Area

MRS. FLORENCE COONEY

Word has been received of the death of Mrs. Florence Cooney on May 24 in Ossineke, where she was a telephone operator.

Mrs. Cooney, a native of Pontiac, moved to Ossineke in 1939.

Service and burial were in Royal Oak.

LORI BETH DANEHY

Service for Lori Beth Danehy, one year old daughter of Mr. and Mrs. James J. Danehy, of 266 Cherokee Rd. will be held in Fort Wayne, Ind. The baby died suddenly at home yesterday morning.

Besides her parents, Lori is survived by four brothers, Daniel, James, Thomas and John, all at home. Arrangements were by the Brace-Smith Funeral Home.

PHILIP MAZER

Service for Philip Mazer, 59, of 41 Allen St. will be at 3 p.m. Wednesday from St. Trinity Lutheran Church, Auburn avenue at Jessie street, with Pastor Ralph C. Claus officiating. Burial will be in White Chapel Memorial Cemetery.

Survivors include his wife, Hazel; three daughters, Mrs. Lorena Hempton of Clarkston, Mrs. Joyce Gunn of Pontiac and Mrs. Geraldine Murphy of Washington, D. C.; two brothers and four sisters.

Mr. Mazer, an employe of Pontiac Motor Division, died Sunday in Pontiac General Hospital after a three day illness. His body is at the Donelson-Johns Funeral Home.

CHARLES A. PHILBROOK

Charles A. Philbrook, 83, of 69 Lehigh Ave. died Sunday in Pontiac Osteopathic Hospital. He had been ill two weeks.

He was a retired employe of Pontiac Motor Division.

Mr. Philbrook is survived by his wife, the former Floy Kinney.

Service will be at 1 p.m. Friday from the Huntoon Funeral Home with Edward Thornton of Jehovah's Witnesses officiating. Burial will follow in Oak Hill Cemetery.

BENNY THOMAS POWELL

Benny Thomas Powell, two-year-old son of Mr. and Mrs. Benny E. Powell Jr. of 74 Close St., died yesterday in Pontiac General Hospital from injuries received when hit by a car Sunday.

Besides his mother and father, he is survived by one brother, Gregory Dale, and two sisters, Sherry Lynn and Debra Kay, all at home.

Benny's body will be taken to the Holmes Funeral Home in Trenton, Tenn. for service and burial. Arrangements were by the Pursley Funeral Home.

CLARE MILLER RUNDELL

Clare Miller Rundell, 70, a former city resident, died Sunday in Denver General Hospital, Denver, Colo., after an illness of two years.

Surviving are a brother, Stanley Rundell of Pontiac; two nieces and three nephews.

Service will be at 2 p.m. Wednesday from the Pursley Funeral Home with burial in Square Lake Cemetery. The Rev. Paul T. Hart of the First Methodist Church will officiate.

MRS. LULA ELLEN SARGENT

Mrs. Lula Ellen Sargent, 66, of 2148 Oak Knoll St. died yesterday at her home.

She is survived by a son, Francis Sargent, and three daughters, Mrs. Leone Decker, Mrs. Ellen Bolinger, and Mrs. Ethel Acker, all of Pontiac; a sister, Mrs. Leona Bain, of West Highland, and brother, George Goth of Rochester.

Service will be held at 2 p.m. tomorrow at the Dudley H. Moore Funeral Home, with burial in Crooks Cemetery, Troy.

MRS. THOMAS (MARY) SOPP

Mrs. Thomas (Mary) Sopp, 70, of 92 Thorpe St. died yesterday at the Pontiac General Hospital Annex.

She was a member of the Rosary Altar Society at St. Benedict's Church.

Surviving besides her husband are a son, Thomas J. Sopp Jr., of Rochester and a daughter, Mrs. Mary Abare, of Pontiac, and a brother and sister.

At 8 p.m. today the Rosary will be recited at the Melvin A. Schutt Funeral Home. Service will be held at 11 a.m. tomorrow at St. Benedict's Church with burial in Mt. Hope Cemetery.

NELSON M. ABERNETHY

TROY—Service for Nelson M. Abernethy, 69, of 5680 Willow Grove Rd., who died yesterday, will be held at 1:30 p.m. Friday from the Price Funeral Home, with burial in White Chapel Cemetery. The Rev. William Collycott will perform the rites.

Mr. Abernethy is survived by his wife Rose; one son, William Bresler of Royal Oak; three brothers Clarence and Charles of Toy and Glen of Whittemore, and two sisters, Mrs. Nellie Buridge and Mrs. Ethel Deneen, both of Whittemore.

CUTHBERT H. ANDERSON

LAPEER — Arrangements are pending here for Cuthbert M. Anderson, 64, who died Sunday in Veteran's Hospital in Lake City, Fla. The body of Mr. Anderson, who lived for some years in Farmington and wintered in Florida, will be sent to Lapeer for service.

Surviving are his wife, the former Mrs. Blanche Somand; one son, Cuthbert Anderson, Lapeer; a stepson, Weston Soman; three brothers, Ned Anderson of Barnes Lake, Noe Anderson of Davison and Luther Anderson of Lum; and three sisters, Mrs. Frank Moore of Imlay City, Mrs. James Running and Mrs. Harold Hovey, Lapeer.

RANDY VERN FOX

MARLETTE—Service for Randy Vern Fox, 22 months, son of Mr. and Mrs. Vern Fox, who died at Paris on May 22, was held at Mayville with interment in Rich Cemetery there. Rev. Robert Hewitt of the Mills Memorial Baptist Church officiated.

The boy is survived also by his grandparents, Mr. and Mrs. George Fox and Mr. and Mrs. Hersey Saunders of Silverwood, and four great-grandparents.

HARRY LEE MATATALL

TROY—Service for Harry Lee Matatall, 59, of 1061 Henrietta St., who died early this morning, will be held at 1:30 p.m. Thursday from the Price Funeral Home here and at 2:30 Friday from Weller-Wonderly Funeral Home in Fremont, Ohio. Burial will be in Oakwood Cemetery and the Rev. Reginald Hocking will officiate.

Mr. Matatall is survived by his wife, Henrietta; one son Edwin of Royal Oak; three daughters Mrs. Sally McPherson of Troy, Mrs. Patricia Currier of Royal Oak and Judy Kay at home. Three brothers and three sisters also survive.

ANCILL POTTINGHAM

OXFORD — Service for Ancill Pottingham, 53, of 1606 South Five Lake Rd., Lapeer, will be at 2 p.m. Friday from the Flumerfelt Funeral Home at Oxford, with burial in Sashabaw Plains Cemetery. The Rev. Fred Clark of the Oxford Methodist Church will officiate. Mr. Pottingham died last night in St. Joseph Mercy Hospital.

★ ★ ★

He is survived by two sisters, Mrs. Hazel Milka of Waterford, Agnes Brauer of Oxford, and five brothers, William of Commerce, Arthur of North Dakota, Wallace of Colorado, Andrew of Ohio and Leon of Oxford.

MRS. EMMA STANABACK

OXFORD — Service for Mrs. Emma F. Stanaback, 80, of 5½ N. Washington St., who died yesterday, will be held from the Bossardet-Mabley Chapel at 2 p.m. Wednesday, with burial in Eastlawn Cemetery, Lake Orion. The Rev. Fred Clark of the Oxford Methodist Church, of which she was a member, will officiate.

Mrs. Stanaback is survived by one daughter, Mrs. Dorothy Tody of Crystal, and a grandson.

GARY THOMAS VanSAW

ROCHESTER — Services are pending at Pixley Funeral Home here for Gary Thomas VanSaw, 18, and Kay Judith VanSaw, 16, who were killed Sunday in an auto accident at Madison, Ga. The bodies are expected to arrive in Rochester on Wednesday.

They are survived by their parents Ralph and Mildred VanSaw of Winkler Mill road and grandparents Mr. and Mrs. Vern VahSaw and Mr. and Mrs. Jerome Hudson of Detroit.

Let's go try
The Dream Car to Drive!



Smoothness? This new '57 Buick engine is soft as running your palm over silk.

Power? It's crammed, packed, overflowing with the stuff.

Action? Brother, now you're really talking Buick talk.

Listen—we could tell you how it is to boss 300 horses and the most instantly responsive Dynaflow* yet—all dressed up in bright new beauty that's the latest thing in flair without freakishness.

But we couldn't make you *feel* it. And until you *feel* it, you'll never believe it.

So go see your Buick dealer. Ask to try out a gorgeous new Buick. You'll find it the dream car of the year *to drive*—and at a dream of a price. Do it *today*.

Check Lights —Steering —Brakes —Engine —Check Accidents

*New Advanced Variable Pitch Dynaflow is the only Dynaflow Buick builds today. It is standard on Roadmaster, Super and Century—optional at modest extra cost on the Special.

No Other Car Has All These New Features

364-cubic-inch V8 engine with the "powerpack" built right in at no extra cost—the highest horsepower, torque, and compression in Buick annals

Advanced Variable Pitch Dynaflow gives unsurpassed smoothness plus new *instant* response even without switching the pitch

Powerful new brakes give surer, quicker, straight-line stops to match Buick's new performance

Cradled bodies with sleek new lowness and *full* headroom and legroom

Low-sweep styling has flair without freakishness

Wide-frame chassis with new rigidity, new low gravity-center, gives superb roadability and full road clearance

Full-length drop-center torque tube drive braces rear-end assembly, imparts ride stability, enables use of soft coil springs at rear wheels

Ball-joint front suspension provides easier steering, surer cornering, levelized stops

Super-panoramic windshield has up to 200 square inches added for safer vision

New "nested" ride—never before so smooth, soft, buoyant

—PLUS Over 150 Other Sparkling New Features

Big Thrill's Buick—The most completely changed Buick in History!

SPECIAL • CENTURY • SUPER • ROADMASTER—and ROADMASTER 75

When better automobiles are built Buick will build them

SEE YOUR AUTHORIZED BUICK DEALER

SHOP and SAVE at GEORGES-NEWPORTS

WEDNESDAY IS DOUBLE STAMP DAY

EXTRA VALUE—EXTRA STAMPS

Big Decoration Day Specials!



WASHABLE

Drip-dry acetate or arnel jersey dresses that look much, much more expensive!

3.99

For Decoration Day

Wear them everywhere . . . so smart, versatile, flattering. Drip-dry means no ironing . . . quick and easy to wash. Crease, crush or pack them in a bag — they shake off wrinkles.

EYELET JERSEY Cool and fresh as Summer. Pink, navy, aqua, white.

- Junior sizes 9 to 15
- Misses' sizes 10 to 20
- Half sizes 14½-24½
- Super sizes 46 to 52

BUY TUESDAY OR WEDNESDAY FOR DECORATION DAY FUN

Rose Marie Reid JEWELS OF THE SEA



10.95 to 25.00

Georges-Newports are headquarters for the season's smartest and finest fitting swim suits. Complete line of cottons, faille, lastex and the newest knits. Sizes 10 to 20. Suit sketched is "Simplicity" at 13.95.

Misses' and Ladies' PLAY WEAR

Choose from shorts, polo shirts, Jamaica shorts and pedal pushers.

1.99



MOTHER, SAVE PLENTY ON BETTER Girls' Playwear

Just in time for the holiday—your choice of mix 'n match shorts, pedal pushers, blouses, T-tops, sun suits. Sizes 2 to 14.

1.00

BOYS' SHORT SETS

Cool twosomes for boys 3 to 8, poplin and no-iron cottons, shorts, matching sport shirts.

1.99

DOUBLE STAMP SPECIALS



Save on This 49c
'BATES' YARD GOODS
23c yd.
BROADCLOTH 39c

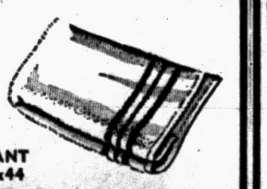

GIANT 22x44
For Beach Use! Reg. 69c
CANNON TOWELS
39c
CANNON SHEETS 1.99



Sale of 54, 63, 72 Inch
CURTAIN PANELS
79c
PRINTED DRAPES 3.99

GEORGE'S NEWPORT'S
74 N. Saginaw St.

DECORATION DAY SPECIAL!
Save on Reg. 1.99 Short Sleeve
MEN'S SPORT SHIRTS
99c



All first quality short sleeve styles in patterns, plisses and linens. All new colors. Sizes S, M, L.

Men's Denim Play Jeans 1.98

WHITE POPLIN JACKETS ...3.99

Georges Newports

74 N. Saginaw St.

We Give Holdens Red Stamps

President Plans on Dairy Herd After Retiring

WASHINGTON (AP) — President Eisenhower disclosed today he is planning a small dairy herd at his Gettysburg, Pa., farm to provide the family's milk supply when he retires to private life.

★ ★ ★

Sen. Thye (R-Minn) told newsmen about the President's plans after giving Eisenhower pedigree papers on a gift Holstein heifer.

The calf actually arrived in Gettysburg Friday. The papers were brought to the White House today by Thye and Minnesota Dairy Princess Barbara Jean Bossus of Brainerd, Minn.

★ ★ ★

Miss Bossus holds the title of Princess Kay of the Milky Way, bestowed by the Minnesota Dairy Industries Committee which gave the cow to the President.

Eisenhower already has a herd of Black Angus beef cattle, but up to now has not gone in for raising dairy animals.

The Statue of Liberty in New York harbor is 152 feet in height and stands upon a 90-foot foundation.

Junior Editors Quiz on MOUND BUILDERS



QUESTION: Who were the mound builders?

ANSWER: The mound builders were Stone Age people who lived on this continent thousands of years ago and probably were prehistoric ancestors of the Indians.

They made weapons of stone, wood, bone and animal horns. They left no written records, but did leave behind thousands of enormous mounds of earth.

Some of these mounds were fortified enclosures or perhaps permanent dwellings; others were religious symbols shaped like huge birds, animals and reptiles. The most famous of these strange mounds is "The Great Serpent" in Adams County, Ohio. Shaped like a long, slithering snake, it is 1,348 feet long, 30 feet wide and 5 feet high, with huge open jaws which measure 75 feet across.

The mound builders roamed North America from the Great Lakes to the Gulf of Mexico and from the Rockies to the Atlantic, but they were found mostly in the valleys of the Mississippi and Ohio Rivers.

FOR YOU TO DO: Here is a youth laying the foundation for a gigantic snake mound. Color, paste down, cut inside solid line of corner panel, fold back on dash line and the drawing will stand up.

★ ★ ★

(Nancy Millat, Dayton, Ohio, won $10 for this idea. Send one in. Tomorrow: Can fish really fly? Violet Moore Higgins, AP Newsfeatures.)

School Puts Out Study on Aging

Aids Elder Americans Prepare for Retirement, Events in Later Life

ANN ARBOR (INS) — The University of Michigan Division of Gerontology has announced publication of a new study-discussion program on "Aging in the Modern World."

The study, financed by the fund for adult education now provides middle-aged Americans with a practical means of helping themselves prepare for retirement and other events in middle and later life.

★ ★ ★

Reading material for the program includes nine essays by nationally-known experts in problems related to aging.

Audio-visual aids, a book of selected readings and guides for discussion group leaders and participants are available at nominal cost from the U-M Division of Gerontology.

In general, the new program follows the pattern of "Jefferson and Our Times," World Affairs Are Your Affairs," and the anthropological "Ways of Mankind," earlier discussion programs financed by the fund.

★ ★ ★

"Aging in the Modern World" is designed for use by small groups. These may be self-organized or part of programs sponsored by high schools, universities, colleges, public libraries, service clubs, labor unions, day centers and other educational organizations.

Material included in the new program has already been tested by a dozen groups in California, Iowa, Indiana and Michigan.



Enjoy a Traditional Favorite On The Holiday

OLD CROW

"The Greatest Name in Bourbon"

100 Proof Bottled in Bond available as usual

$2.88 Pint Code #921

$4.53 4/5 Qt. Code #920

THE OLD CROW DISTILLERY COMPANY, FRANKFORT, KY., DISTRIBUTED BY NATIONAL DIST. PRODUCTS CO., KENTUCKY STRAIGHT BOURBON WHISKEY, 86 PROOF

SHOP HERE

SAVE

Dr. West's
DENTURE CLEANER & TOOTH BRUSH
BOTH $1.19
Reg. $1.63 Value

Pepsodent
TOOTH PASTE WITH TOOTH BRUSH
Reg. $1.18 89¢

Stuart Hall
STATIONERY
Reg. $1.00 79¢

Hazel Bishop
COMPACT MAKE-UP & 79¢ FREE LIPSTICK
BOTH $1.35

5 Day
DEODORANT PADS
Reg. $1.00 79¢

TRUSHAY HAND LOTION
1 FREE With 54¢ Bottle

Helene Curtis
EGG SHAMPOO & STOPETTE DEODORANT
BOTH $1.25

Nestle
BABY SHAMPOO and HAIR TREATMENT
BOTH $1.10
Reg. $1.50

Helene Curtis
Lanolin Creme Shampoo
Reg. $2.00 $1.39

Barbasol Shave Cream
2 GIANT TUBES
Reg. 49c each 69¢

LOU'S DRUG

"The Professional Pharmacy Serving Southeast Pontiac"

493 S. SANFORD
Corner E. Wilson

SDD Retail Package Liquor Dealer

Duplicate Cities Cause Confusion for Greek Couple

ROCHESTER, N.Y. (AP)—Mr. and Mrs. Dimaratos Tchaco of Alexandria, Egypt, feel that American cities are somewhat confusing, especially when two of them have the same name.

★ ★ ★

The Greek couple arrived here last night by air. Tchaco told reporters he meant to go to Rochester, Minn., where he hoped to have his stomach ulcers cured at the Mayo Clinic.

But it all turned out for the best. He met a Greek-born doctor who assured him he could get just as good medical care here. Tchaco has decided to stay.

★ ★ ★

Mrs. Tchaco commented: "It's so confusing to have so many cities with the same name. I don't understand it."

Older Boy Takes $907 Entrusted to Youth, 15

NEWARK, N.J. (AP) — Fifteen-year-old Harry Finan was robbed of $907 entrusted to him by the St. Rose of Lima Parochial School yesterday, police reported.

Police said the boy was carrying the money to the bank in a cigar box when an older boy knocked him down and grabbed the box. The money was mostly from a student collection for an excursion to the Bronx Zoo.

Michigan Professor to Get Honorary Degree

MILWAUKEE (AP) — Dr. Elizabeth C. Crosby, University of Michigan professor of anatomy, will be granted an honorary degree June 2 by Marquette University.

Marquette also will grant an honorary degree to Sister Mary Emil of Marygrove College at Detroit.

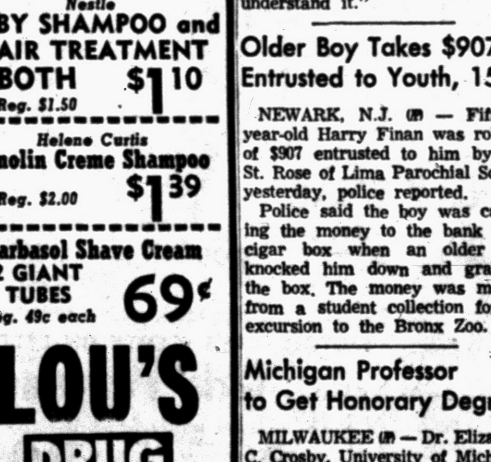

Is your property well-built, kept in top condition—the kind you're proud to own? Then (frankly) we want to insure it—*at a substantial saving to you!* We'll place its protection with Central, the strong mutual company that specializes in giving "preferred risks" complete protection, at *considerably lower cost!*

Find out if your property qualifies! Call us today.



"Be Sure You Are Well Insured"

Kenneth G. HEMPSTEAD INSURANCE

102 E. Huron St. Phone FE 4-8284

Representing Central Mutual Insurance Co.

Drive with care . . . everywhere!



GET A WINNING DEAL ON THE CHAMPION!

You'll take special pride in the way your Chevy looks . . . *and* in the way it handles. No other low-priced car has quite the same solid feel, or the fine finishing touches you get in a Chevrolet. This one's sweet, smooth and sassy!

Most any car will get you there and bring you back. But there's a lot more to owning a car than that. Pilot a Chevrolet for a few miles and you'll see what that lot more can be.

As you scan the road over the gleaming expanse of hood, you realize that this car is big, with a big-car way of going. On straightaways or curves, a Chevy plays back the feel of sound and solid construction. You get it in the response of the car to the wheel, in the steadiness on the road and in the ease of the Chevrolet ride.

Everywhere you look, you can see that a Chevy is beautifully put together. The doors fit snugly, the instrument panel has a costly look. Interiors show the quality touch in fabrics and tailoring.

Yes, there's more than transportation to look for when you buy a car. Drop in at your Chevrolet dealer's and try this one on for pride.

You get more to be proud of in a Chevy!

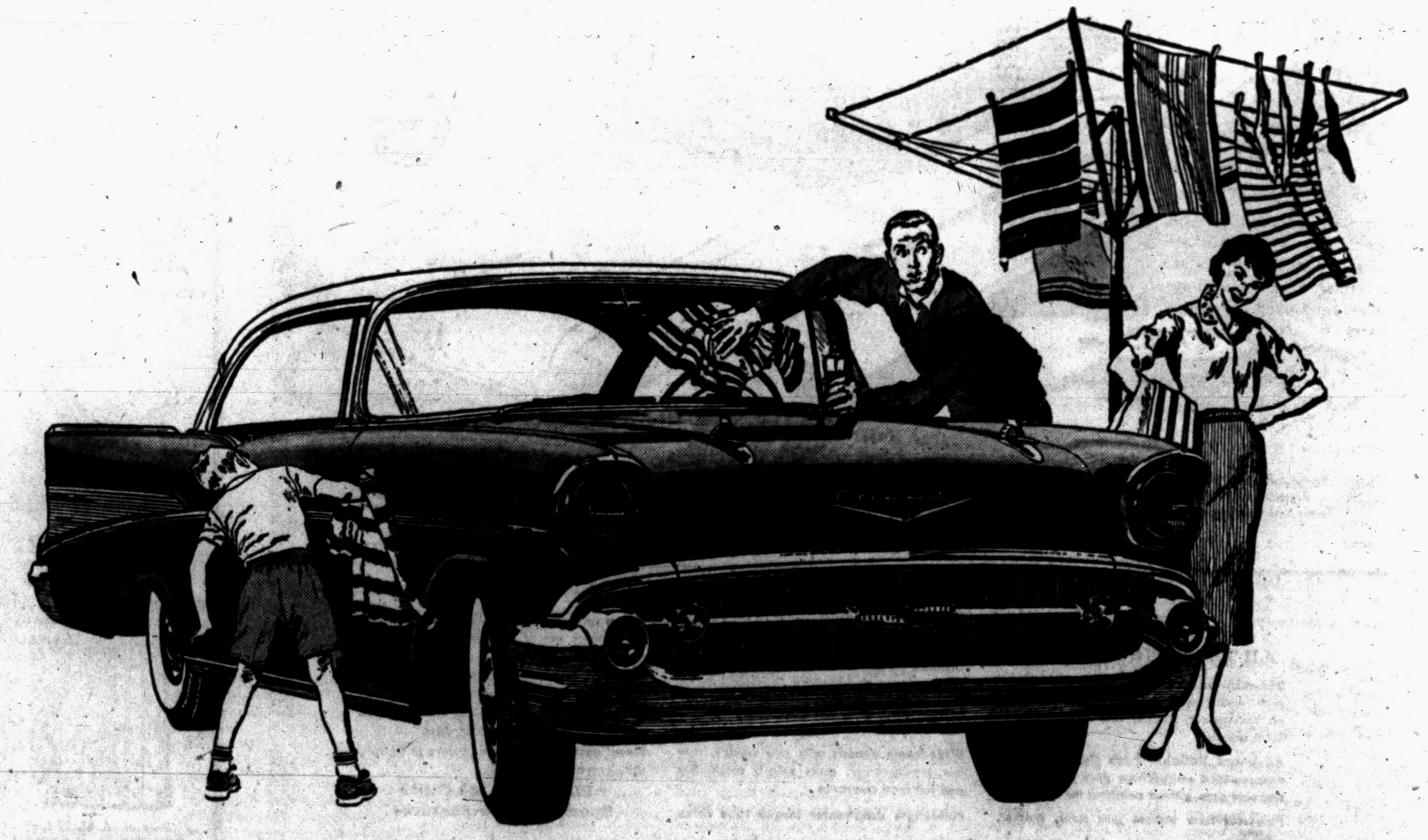

Beautifully built, with Body by Fisher—the new Bel Air Sport Coupe

Only franchised Chevrolet dealers CHEVROLET display this famous trademark

See Your Local Authorized Chevrolet Dealer

Insure With Agencies Displaying This Emblem

YOUR Insurance Independent AGENT

Frank A. Anderson Agency
Austin-Norvell Agency
Baker and Hansen
Brummett-Lincicome, Inc.
Crawford-Dawe-Grove Agency
Daniels Agency
Donaldson-Fuller Agency, Inc.
H. W. Huttenlocher Agency
Maynard Johnson
Lazelle Agency Inc.
J. Clifford Metty
Thatcher-Patterson Wernet
W. A. Pollock
Noyce W. Strait
Wilkinson Agency
J. L. VanWagoner Agency, Inc.

Pontiac Association of Insurance Agents

Carl W. Donelson — Donald H. Johns

It's Meaning Now Touches Most Everyone . . .

When Memorial Day was instituted, it set apart a day for the memory of our nation's heroes who had fallen in our defense. Following the Civil War, the long period of peace made fewer the families affected.

Today, almost every family has those who have been members of our Armed Forces. Memorial Day means much to everyone of them — it affects us all. Honor all on this day set apart for that purpose — for your loved ones as well as others.

Phone FEDERAL 4-4511

Parking On Our Premises

Donelson-Johns FUNERAL HOME

855 WEST HURON ST. PONTIAC

But Chanteuse Longs to Reconquer New York

Hildegarde Delays Her Homecoming

By PHYLLIS BATTELLE

NEW YORK (INS) — For well over a decade, in New York's swankiest clubs for people who eat dinner and call it "supper" (understate it and you're chic, dear), the orchestra was wont to swing its strings into a famed theme song called "Darling, Je Vous Aime Beaucoup."

★ ★ ★

This was the signal the elegant crowd was waiting for—indicating that behind the pompous palmettos, gay as a schoolgirl in a gold lame gown, the headiest of chanteuses was ready to swoop upon them.

The women would smile self-consciously, and the men at ringside stuck out their chests—prepared to have their peaked lapels tweaked. And then, an ecstatic male voice inevitably boomed out across the dim expectancy of the Persian Room, the Maisonette, or the Cotillion Room:

"And now, ladies and gentlemen, we are proud to present—(pause for chills)—the incomparable Hildegarde."

★ ★ ★

For a girl from Milwaukee, who calls herself a "Wisconsin chantootsie," this was pretty good going. Not everybody loved Hildegarde's professional style—she was too hearty for Russian playwrights and Manhattan cynics—but nobody questioned that she was incomparable.

LOADED WITH ENERGY

A luscious, sugar-coated confection was Hildegarde, loaded with quick energy, wonderful for tired (businessmen's) blood.

★ ★ ★

"Everything was going beautifully but then I decided something," said the lady vitamin today, after whooshing back into New York from two years of touring the rest of the country. "It's best to stay away awhile and come back when they miss you."

So that explains what has seemed to her fans like an extra-long vacation from their fair-haired girl. "I haven't been loafing on any beaches, I can tell you," she said.

"I've been spending the last 10 months trying to—shall we say—conquer new territory. It's been fun, singing from Mexico City to New Orleans, and just about everywhere else you can think of."

New York's clubs would gladly welcome back to their spotlights Miss Hildegarde Loretta Sell of Wisconsin but she's not ready for that yet.

"I'm going to make a few television appearances, interviewing personalities for 'The Blue Army'—that's a Catholic organization dedicated to fighting communism and propagating devotion to our Lady of Fatima—and then I leave for St. Louis and the gay supper club life again.

STRANGE SCHEDULE

"Isn't life strange? From St. Louis I go to Kansas City to play the lead in 'Can-Can', and then to Cleveland where I'll play long-hair piano with the Cleveland Symphony."

★ ★ ★

But, Hildegarde, don't you think New York misses you? Don't you want to come back?

"Do I! But not yet, not quite yet." She sighs, as in "Darling, Je Vous Aime Beaucoup."

"There are wonderful prospects for television which have almost been completed, but I have promised not to divulge any details. When—well, and if—everything happens as I hope, I will live in New York.

★ ★ ★

"For 23 years I have been roaming, and now I long to take roots, to get my lovely furniture, lovely paintings, my Steinway piano, my collection of 200 madonnas—all out of storage.

LOVES NEW YORK

"I'm a homebody at heart, but I haven't had a home since I left Milwaukee, really. Now it is quite, quite close to being certain. And New York will be my home, I love it so."

★ ★ ★

Even if television plans shouldn't come through, Hildegarde could afford to retire. She has saved. She also has an oil well in Oklahoma "that is pumping for me."

She wouldn't retire though. Couldn't possibly. "I was so lucky," she said, "to be born with vitality, and I would die of wilt and stagnate if I had to stop singing."

She lives on her strong religious faith, health foods and vitamins and a love of spotlights.

Besides, that oil well could never bubble as profitably as its owner.

North Viet Nam Law Outlaws Speculation

HONG KONG (AP) — Hanoi radio announced today North Viet Nam has decreed a new law prohibiting speculation and hoarding. Violators will be liable to a month to five years imprisonment, the broadcast said.

★ ★ ★

The official newspaper Nhan Dan hailed the new law, saying it "will help check acts of sabotage against the restoration and development of the national economy."

★ ★ ★

"Since the second half of 1956, speculation and hoarding of goods—the negative aspect of a capitalist way of doing business—has considerably affected production and construction, the life of various strata of the people, and the legitimate interests of honest industrialists and traders," the paper added.

Hawaii produces 70 per cent of the world's pineapple.

WORRIED OVER DEBTS?

If you are unable to pay your payments, debts or bills when due, see MICHIGAN CREDIT COUNSELLORS and arrange for payments you can afford, regardless of how much or how many you owe.

NO SECURITY OR ENDORSERS REQUIRED
ONE PLACE TO PAY
Member American Association of Credit Counsellors

"Let 9 Years of Credit Counselling Experience Assist You"
Hours: Daily 9 to 5. Wed. and Sat. 9 to 1. Evenings by App't.

MICHIGAN CREDIT COUNSELLORS
411½ S. Saginaw FE 5-0456 Above Oakland Theater

CALLOUSES

To relieve painful callouses, burning or tenderness on bottom of foot and remove callouses—get these thin, soothing, cushioning pads.

Dr. Scholl's Zino-pads

Cunningham's DRUG STORES

SALE DAYS thru Sunday

SELF PIC N' PAY SERVE

Holiday Values

KEEP FOODS CRISP! COLD!

OUTDOOR BARBECUE BRAZIER GRILL
Easy to assemble. 22-in. high, 14-in. diam.
$2.98

PICNIC JUG FOOD or LIQUID
Reg. $2.98 GALLON
$2.44

SPIGOT JUG
REG. $3.49—GALLON
Sale Priced!
$2.99

FAUCET JUG
REG. $4.98—GALLON
$4.49

LIBBY SWIRL GREEN GLASSES
Specially Priced!
6/44¢

YACHT CHAIR
REGULAR $2.98 EACH
2 FOR $5.00

Fed. Tax where Applicable

TUSSY SUMMER COLOGNE
In Four Inviting New Scents.
Reg. $2.00 Size. Cool Refreshing!
$1.25

WEEK-END SPECIAL
FRENCH MILLED BEAUTY SOAP
Assorted scents, colors and sizes. For complexion care. Big Value!
4¢ A CAKE

GILLETTE Foamy Shave
With 10 Blade Dispenser
$1.25 VALUE
$1.00

$5.00 VALUE SATCHEL BAG
Ideal overnight bag. Bargain buy at
$2.99

ECONOMY PAK FINE LETTER PAPER
25 sheets 25 envelopes. Ass't. colors.
39¢

TASTE-TEMPTING ANGELUS Marshmallows
Big 10 Oz. Bag.
19¢

HALF-GALLON ICE CREAM
Popular Flavors!
Specially Priced!
79¢

Pkg. of 10 PLATES or CUPS
7" plates 9 Oz. cups
17¢

PICNIC SIZE CHARCOAL BRIQUETS
Big 10 lb. BAG FOR
$1.09

We reserve right to limit quantities.

NEW LOW PRICE

FAMILY SIZE PICNIC BASKETS
$1.79 & $2.49

GOODRICH KOROSEAL PLAYPOOL
$9.95 VALUE
$4.99

Now—a simple guide tells you which grade of gasoline your car needs_

to give you all the power and mileage built into your engine without paying for octanes you don't need!

Today, you—like millions of other motorists—may be puzzled about the number of different grades of gasoline being sold—and trying to decide just which grade your car needs.

To clarify this situation, Socony Mobil engineers have developed a simple Mobilgas Grade Guide that quickly tells you whether your particular car needs our *highest octane* gasoline—Mobilgas Special—or Mobilgas R *at regular price.* You'll find this guide at your friendly Mobil dealer's—and reproduced here.

This year both our grades have been boosted again in octane. Mobilgas Special fully meets the power requirements of 1957 high-compression cars.

Mobilgas R today is equal in octane to the *premium* fuels of just a few years ago—can actually be used by 1 out of every 3 car owners now buying premium-priced gasoline!

Both grades contain MC4 . . . an exclusive additive formula that improves engine efficiency and saves gasoline *four* ways!

* * *

We sincerely believe that if you follow this guide, you will get all the power and mileage built into your engine—*without paying for gasoline octanes your car doesn't need.* See your friendly Mobil dealer.

Mobilgas Mobil

1957 Mobilgas Grade Guide

BUICK
'57 thru '53 '49—Mobilgas Special
'52 thru '50 '48, older—Mobilgas R

CADILLAC
'57 thru '49—Mobilgas Special
48 and older—Mobilgas R

CHEVROLET
V8—All Models—Mobilgas Special
6-cyl '57 '55 thru '53—Mobilgas Special
6-cyl '56 '52, older—Mobilgas R

CHRYSLER
'57 '56 '55 '50 '49—Mobilgas Special
'54 thru '51, '48, older—Mobilgas R

DE SOTO
'57 thru '54—Mobilgas Special
'53 and older—Mobilgas R

DODGE
'57 thru '54—Mobilgas Special
'53 and older—Mobilgas R

FORD
'57 thru '54—Mobilgas Special
'53 and older—Mobilgas R

HUDSON
'57 thru '55—Mobilgas Special
'54 and older—Mobilgas R

LINCOLN
'57 thru '49—Mobilgas Special
'48 and older—Mobilgas R

MERCURY
'57 thru '54—Mobilgas Special
'53 and older—Mobilgas R

NASH
'57 thru '55—Mobilgas Special
'54 and older—Mobilgas R

OLDSMOBILE
'57 thru '49—Mobilgas Special
'48 and older—Mobilgas R

PACKARD
'57 thru '49—Mobilgas Special
'48 and older—Mobilgas R

PLYMOUTH
V8—'57, '56—Mobilgas Special
V8—'55—Mobilgas R
6-cyl '57 thru '53—Mobilgas Special
6-cyl '52, older—Mobilgas R

PONTIAC
'57 thru '53—Mobilgas Special
'52 and older—Mobilgas R

RAMBLER
V8—'57—Mobilgas Special
6-cyl '57 thru '55—Mobilgas Special
6-cyl '54, older—Mobilgas R

STUDEBAKER
'57, '56—Mobilgas Special
'55 and older—Mobilgas R

WILLYS
All models—Mobilgas R

Mobilgas Special
for luxury and sport cars such as:
CONTINENTAL • CORVETTE
ELDORADO BROUGHAM • IMPERIAL • JAGUAR
MERCEDES • ROLLS ROYCE • THUNDERBIRD

Cars for which Mobilgas R is indicated—*but which are not in proper mechanical condition*—will benefit by using Mobilgas Special until this condition is corrected.

Copyright 1957 Socony Mobil Oil Company, Inc.

New Mobilgas Special / New Grade Mobilgas R

—super special for '57! *stepped up in power—still at Regular Price*

SOCONY MOBIL OIL COMPANY, INC.

U.S. Plans to Shoot Up 6 Satellites Into Outer Space

By ALTON L. BLAKESLEE
AP Science Reporter

WASHINGTON (AP) — The United States plans to shoot up six satellites during the International Geophysical Year. Each will be geared to seek out specific new facts about things in space that affect the way we live.

The first one has a window to look at the sun, and microphones to hear and count thousands of meteors the size of dust specks. Or horribly bigger, puncturing ones to endanger future space travelers.

Instruments for this first satellite are about perfected, a visit to the Naval Research Laboratory shows. Here the complete satellite balls are being assembled.

Congress has granted 39 million dollars so far for the U. S. part of IGY global studies. About half is going for satellites.

The Department of Defense is in charge of developing and shooting the rockets to raise the moon. This involves indirect costs for the Navy, Air Force and Army. Universities also are spending funds designing map satellite instruments.

★ ★ ★

Even if the total satellite cost were 51 million, that still figures to a nickel a citizen for each satellite, or 30 cents for the set of six.

So far, four different groups of experiments are planned, explains Dr. Homer E. Newell Jr., science program coordinator for Project Vanguard.

Group 1: Experiments will study rays from the sun, meteors, density of air in space, temperatures and pressures there, and shape of the earth.

Group 2: Cosmic rays and meteors.

Group 3: Magnetic fields around the earth, and air density.

★ ★ ★

Group 4: How much energy and heat come into and from the earth; or else a study of clouds over the earth to aid in weather predictions. Which study will be chosen is yet undecided.

Due to weight limits, each satellite can be rigged only for one group of studies. If the first shot fails, an identical moon will be fired again. If that fails, the third shot will be rigged for Group 2 experiments, and so on.

★ ★ ★

The Group 1 satellite will have a special window in its shell to look at the sun. It will measure and report the intensity of a particular kind of ultraviolet or suntan rays which are all soaked up by our own thick atmosphere and never reach the earth.

These rays exert a controlling influence on long-range radio communications on earth, and probably on climate trends too. They might be pretty lethal to space travelers.

★ ★ ★

Space is full of tiny meteors. One estimate is that 1,000 tons of dust from "shooting stars" falls on earth daily. The dust perhaps helps ionize or electrify our upper air, could provide seeds for raindrop formation.

Four microphones inside the first moon will count these hits, broadcasting the interstellar score back to earth. Tiny ones won't puncture the shell. Two gas chambers in the moon will indicate any meteors that do puncture the shell.

★ ★ ★

Temperatures inside and outside the moon will be measured and reported. The moon will also tell about air density and shape of the earth.

The Group 2 moon will have different gizzards, rigged to count how many cosmic rays it runs into, and where. It will store the cosmic ray count on a miniature tape recorder, and broadcast the knowledge when it passes over strategically located receiving stations on the earth below.

(Tomorrow: A moon that wears a hat.)

HAMPTON SPECIALS
On General Electric, RCA Victor, Whirlpool, Philco, Sylvania, Emerson
GOOD T.V. SERVICE MEN
DO-IT-YOURSELF
Tube Tester, with expert advice.
RCA COLOR TV
Call Us—Free Home Trial.
PORTABLE TELEVISION
6 Makes—$89.95 Up
OPEN 'TIL 9:00
825 W. Huron FE 4-2525

IT'S WHAT YOU "GET" FOR ANY PRICE THAT REALLY COUNTS

IT'S OUR DEPENDABILITY THAT MAKES US PREFERRED

Sparks-Griffin
FUNERAL HOME
"THOUGHTFUL SERVICE"
46 WILLIAMS ST. PHONE FE 2-5841

WHAT'S MY LINE?

INSTRUCTIONS: Each word is related to my work. Unscramble as few as possible to guess my line. Answer appears under arrow, reading downward.

I SELL . . . . . ▼



1 GRUSA
2 REELCA
3 RUFOL
4 ACESU
5 PREPEP
6 RSYPU
7 CREI
8 FECEFO
9 OPUS

Yesterday's answer: lounDry, pOlish, Mend, clEan, Serve, dusT, Iron, sCrub.

© What's My Line, Inc. 5-28

DR. HENRY A. MILLER
Optometrist
7 North Saginaw Street
Phone FE 4-6842
"Better Things in Sight"
Open Friday Evenings
Closed Wednesday Afternoons



Accused of Killing Classmate

Boy Always Carries Bible

HACKENSACK, N.J. (AP)—What kind of boy is Ronald Marrone, the 18-year-old boy accused of slaying Ruth Starr Zeitler, a classmate?

He is the son of devout parents—parents so concerned with their children that they held a family prayer meeting asking that the girl's slayer be found.

★ ★ ★

He is a boy active in church life—a Bible-carrying youth who wanted to be a missionary, who sang in a church choir, who participated in a Bible club, who occasionally taught Sunday School in the Second Reformed Church, Lodi, and who went to hear Billy Graham in Madison Square Garden only hours after Ruth was strangled.

★ ★ ★

He is an athletic youngster—a member of the Fair Lawn High School track team, a golfer.

He is a son who had comradeship with his father—only last Saturday, after the girl's death, he played nine holes of golf with his dad, Paul Marrone Senior, 51.

He is a son whom his parents considered trustworthy, helpful and dutiful.

He is a polite, quiet boy, a bit slow in his schoolwork.

He is a youngster who once went hunting and, his father says, was so sensitive that he couldn't bring himself to shoot a bird or small animal.

He is a babysitter "who loved children," his father says. "He used to mind the neighbors' kids."

But the thin-faced youth with burning dark eyes also was a boy suspected of a personality quirk, according to police records.

★ ★ ★

He once was picked up and questioned in the molesting of two young girls. The charges were dismissed, although his father said the boy spent four or five weeks at the Menlo Park State Diagnostic Center.

Sunday he was accused of slaying Miss Zeitler. Authorities said he signed a statement admitting that he strangled the girl.

MODERNIZE for Better Living



SECURE YOUR IMPROVEMENT LOAN THRU OUR PLAN—
YOU GET LIFE INSURANCE PROTECTION • • FREE

"NOW! If I had something like this!"

Look around your home and pick the places that need alteration, repair or improvement. Property will deteriorate unless cared for quickly. Reconditioning is conveniently paid for nowadays thru our bank. It is not necessary to risk a big expense later for want of making a repair now. See your contractor without delay and be sure to ask him to finance your work on our home improvement plan.

PONTIAC STATE BANK
COMPLETE BANKING SERVICE
MAIN OFFICE: In Downtown Pontiac's Tallest Building Saginaw at Lawrence
Branch Offices: Auburn Heights Drayton Plains 1305 Baldwin Avenue (At Yale)
Every Depositor Insured to $10,000 by F.D.I.C.

THEY'RE CLEAN! LONG-LASTING! HEY—NEAT! GOOD-LOOKING! ECONOMICAL TOO!

ASPHALT DRIVEWAYS
and
PARKING AREAS
Quickly installed by our Asphalt Paving Specialists
Ask for our FREE ESTIMATE!
Telephone MAple 5-4601
ANN ARBOR CONSTRUCTION CO.
Serving the Pontiac area since 1936

33 Complete YMCA Course in Lifesaving

Thirty-three persons have completed lifesaving courses offered by the Pontiac YMCA recently.

Twenty-eight passed senior lifesaving requirements and five passed junior lifesaving requisites.

The course, consisting of 16 hours of instruction, included personal safety, non-swimming and swimming assists, approaches and tows, defensive tactics, equipment rescues, resuscitative methods and other techniques. A written and practical examination completed the course.

YMCA leader-examiners Bernard Walters, Fred Honeycutt and Arthur Mann report graduates of the YMCA senior lifesaving course are "fully qualified to guard any waterfront beach, or swimming pool. The course is recognized nationally in the field of aquatics."

Danish dairy plants have developed a deep-freeze whole milk for ship's use.

WANT TO SAVE SPACE WITHOUT SACRIFICING EFFICIENCY

BUY an ARMSTRONG Steel Oil-Fired Hi-Boy Winter Air-Conditioner

Now you can enjoy the convenience of automatic oil-fired winter air-conditioning without wasting space

GOODWILL AUTOMATIC HEATING
3401 W. Huron (Corner of Elizabeth Lake Rd.) FE 2-7849

Thrifty DRUG STORES
DOUBLE HOLDENS TRADING STAMPS
WEDNESDAY
Thrifty PHARMACISTS Charge LESS for Filling
PRESCRIPTIONS

THE AUTO EXPERTS WROTE THIS AD

PLYMOUTH—"Your over-all best buy"—
Car Life Magazine. "After testing all the 1957 cars we choose Plymouth as today's over-all best buy because we feel that it offers more and better transportation value than any other 1957 car regardless of price." (From the June issue of CAR LIFE, the family auto magazine.)

PLYMOUTH—"Style leader of the year"—
Dell's 1957 Cars Annual. "Style Leader of the Year Award, presented to Plymouth Division of Chrysler Corporation, by the editors of Dell's 1957 Cars Annual who have chosen the 1957 Plymouth as the style leader of the American automotive industry." (Inscription on award.)

PLYMOUTH—"Economy leader of its field"—
1957 Mobilgas Economy Run. "In the 1957 Mobilgas Economy Run Plymouth won first place in Class 'A,' the division that includes all of the well-known low-price cars. The winning Plymouth was powered by a V-8 engine with automatic transmission." (From U. S. Auto Club records.)

PLYMOUTH—"Superior roadability"—
1957 Motor Trend Magazine Award. "Presented to Chrysler Corporation for superior handling and roadability qualities of their family of fine cars." (Citation of 1957 Motor Trend Award, presented to the U. S. manufacturer making most significant engineering advancement.)

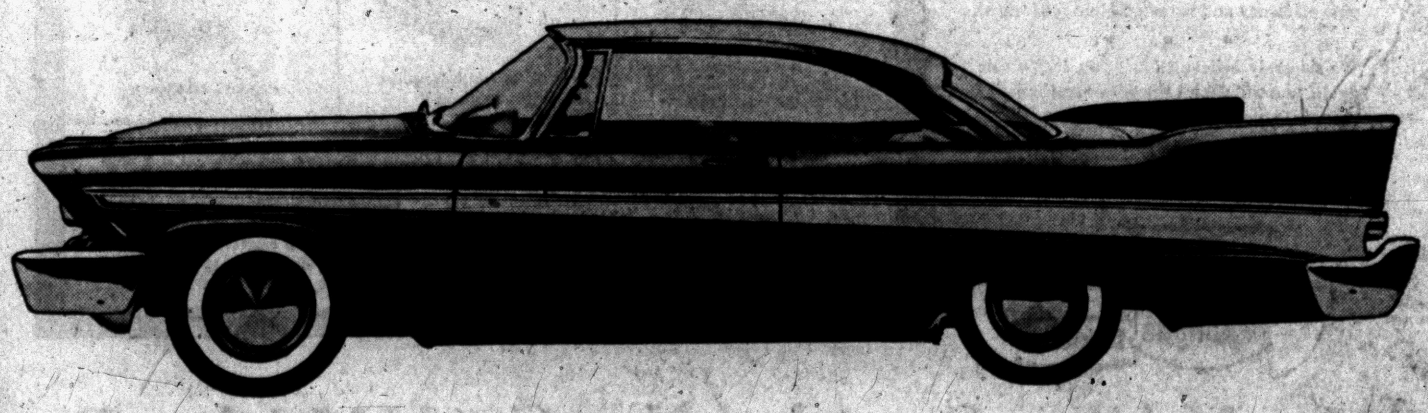

P. S. WE HAVE ONLY ONE WORD TO ADD—Plymouth



The Junior Pontiac Women's Club held its annual dinner meeting at Kingsley Inn Monday. Photographed were four members of the planning committee, (left to right) Mrs. G. R. Jarvis of Pontiac road, Mrs. Daryl Lemaux of Lakeward lane, Mrs. Vilas L. Newcomb of Thorpe street and Mrs. C. E. Galloway of Bloomfield Hills.

Pontiac Press Photos

Attend Parley of Pi Omicron

The 22nd annual convention of Michigan State Chapter of Pi Omicron national sorority was held Saturday and Sunday at Hotel Bancroft in Saginaw.

★ ★ ★

Attending from Pontiac were Mrs. Paul Hoskins, Mrs. Leon Skelley, Mrs. E. Verne McCall, Mrs. Bernadette Arnold, Mrs. George Reuter, Mrs. Jon Karau and Mrs. Buhl Burt from Iota Eta Chapter; Mrs. John Voorhees and Mrs. Thomas Roe of Phi Kappa Tau Chapter, and Mrs. Robert Dunham and Sandra Wampler from Sigma Gamma Chapter.

★ ★ ★

Also attending were Buhl Burt, George Reuter and Jon Karau.

Pontiac Music Guild Gathers at Dinner

Thirty-two members and guests of Pontiac Music Guild met at Grace Lutheran Church Tuesday evening for dinner and program.

Rosemary Spleet of Dearborn presented a group of piano selections. Color slides of England and Italy were shown by Louis Cole Jr.

Junior Club Has Election



Mrs. Claire J. Hinckley (right) of Elsinore drive is president of the women's club. The photographer snapped a picture as she talked over the evening's last-minute details with Mrs. Jack Brannack of Ogemaw road, chairman of the annual dinner.

Slate Named at Dinner and Meeting

Members Choose Mrs. Hinckley as President

Mrs. Claire Hinckley was re-elected president of the Junior Pontiac Women's Club at the annual dinner meeting Monday at Kingsley Inn.

★ ★ ★

Other officers are Mrs. Russell Auten, first vice president; Mrs. Frank Anderson, second vice president; Mrs. Ralph Robinson, recording secretary; Mrs. Margaret Hutchinson, corresponding secretary, and Mrs. Fred Sytz, financial secretary.

Completing the list are Mrs. Vilas Newcomb, treasurer; Mrs. Bradley D. Scott, parliamentarian, Mrs. G. Richard Jarvis, auditor, and Mrs. William Moore, historian.

Appointed committee chairmen were Mrs. Roy B. Wright, membership; Mrs. Richard E. Bashore, program; Mrs. Bert Griffin, house; Mrs. George Morrow, publicity; Mrs. James C. Clarkson, social; Mrs. Hazel Potts, flowers; Mrs. R. R. Dougherty, welfare, and Mrs. A. J. Cadieux, finance.

★ ★ ★

Others are Mrs. Edward Lauchner, hospitality; Mrs. Milton Evans, telephone; Mrs. Bradley Scott, constitution; Margaret Buttolph, decorations; Mrs. Everett Reese, project; Mrs. J. T. Engle, news tidbits, and Mrs. Frank Anderson and Mrs. Ericson Lewis, representatives to the City Federation of Women's Clubs.

Winners Named

North-South winners in the master point game held by Pontiac Duplicate Bridge Club Monday were Melvin Small and Abe Franzblau. East-South winners were Tom Weeks and Jerry Dillon.



Three of the club's officers are (left to right) Mrs. Russell C. Auten of Augusta avenue, Mrs. Margaret Hutchinson of Thorpe street and Mrs. Frank Anderson of Oneida road.

Personal News of Interest in Pontiac

Mr. and Mrs. Robert Bassett and son, Steven Russell, of East Iroquois road are making their home in Fort Wayne, Ind., for the next two years while Mr. Bassett attends school there.

★ ★ ★

Mr. and Mrs. John Crigger of Williams Lake celebrated their 45th wedding anniversary on Sunday. Members of the family gathered at the home of the Criggers' son-in-law and daughter, Mr. and Mrs. Franklin Letke, in Birmingham.

Mr. and Mrs. Leon Webber of Williams Lake and Mr. and Mrs. B. Jerome Riley of Rochester, sons-in-law and daughters; Mr. and Mrs. Harry Crigger of Williams Lake, a son and daughter-in-law, and 15 grandchildren joined in the celebration.

★ ★ ★

Walter Hodge of Lake Angelus Shores, a sophomore at Harvard College, was among the students receiving honorary scholarships.

The Harvard College honorary scholarships are awarded to upperclassmen who have shown marked excellence in the work of the preceding year and who do not receive scholarships with stipends. In order to qualify, a student must maintain five As and three Bs for the entire academic year.

★ ★ ★

Robert N. Johnson, son of Mr. and Mrs. Herbert Johnson of Lowell street, will receive a bachelor of science degree in civil engineering at commencement exercises Sunday at Michigan College of Mining and Technology.

Robert is a member of the student branch of the American Society of Civil Engineers. He was graduated from Pontiac High School.

★ ★ ★

Sara Jane Trythall and Sylvia Trythall, daughters of Dr. and Mrs. Sylvester Trythall of Orchard Lake were honored recently at University of Michigan.

Sara Jane was elected to Mortar Board, national women's honorary society, and was chosen for Circle in recognition of her services during the past year as president of Victor Vaughan Dormitory.

Sylvia was elected to Alpha Lambda Delta, freshman women's honorary society.

Paul Benson, son of Mr. and Mrs. P. R. Benson of Pioneer drive, has been elected Inter-Fraternity Council representative for Delta Tau Epsilon fraternity at Ferris Institute. Paul is a sophomore in the Pharmacy Division.

★ ★ ★

Pontiac Motor General Sales Manager Frank Bridge and Mrs. Bridge of Bloomfield Hills are happy grandparents of Karen Ann, born May 18 at William Beaumont Hospital to Mr. and Mrs. Keith Bridge of Oxford.

Baby Karen's maternal grandparents, Mr. and Mrs. Charles J. Hurley of Bronxville, N. Y., are visiting at the home of their son-in-law and daughter and are sharing in the happy occasion.

★ ★ ★

Mr. and Mrs. Charles Hall Jr. (nee Donna Lee Mattoon) of Northfield avenue are the proud parents of a daughter, Elizabeth May, born May 22.

Maternal grandparents of the infant are Mr. and Mrs. Frank Mattoon of Northfield avenue. Mr. and Mrs. Charles Hall are the paternal grandparents.

Talk Given by Mrs. Chapman of Berkley

Catholic Women Attend Breakfast

Mrs. Clarence A. Chapman of Berkley was guest speaker at the May Breakfast sponsored by the League of Catholic Women. The annual breakfast was served Sunday following a Mass celebrated by the Rev. Thompson Marcero at St. Vincent de Paul Church.

Mrs. Chapman, past president of the National Council of Catholic Women, Northwestern Deanery, chose "Walking the Queen's Highway" as her topic.

She told of the obligation of Catholic laywomen to assist in Catholic action and public activities. She believes that ". . . patriotism and piety should be integrated into the daily lives of the Catholic woman."

Mrs. Arthur Crawford, president of the league gave the welcome at the affair held in the League Building.

Mrs. William B. Dean reported on the annual membership drive and Mrs. W. J. Hinds reported on the number of cancer pads made this past year by her committee.

A report was also heard from Mrs. Carl Brown, chairman of the Big Sister committee. She told of their visits to the Oakland County Convalescent Home. May Ann Englehard provided piano background music.



Mrs. Clarence A. Chapman (center) of Berkley was guest speaker at the annual May Breakfast sponsored by the League of Catholic Women Sunday. She is shown here with Mrs. Arthur Crawford (left) of Whittemore street, president of the league, and Mrs. Charles D. Thayer of Adams road, a league vice president. The breakfast was held at the League Building following a Mass celebrated by the Rev. Thompson Marcero at St. Vincent de Paul Church.

Pontiac Press Photos

Alpha Alpha Chapter Plans Dance

Committees Are Named for Summer Ball June 8

Mrs. L. L. Schiefler, general chairman of Alpha Alpha Chapter of Epsilon Sigma Alpha's Summer Ball, has announced her committee members. The ball is slated for June 8 at Pontiac Country Club, with dancing from 9:30 p.m. to 1:30 a.m.

★ ★ ★

Proceeds will be given to the sorority's state fund for giving aid to mentally retarded children.

Mrs. Carl F. Rose, decorations chairman, is being assisted by Mrs. Jack D. Holler, Mrs. Harry W. Rhodes, Mrs. Edward Hummel Jr., Mrs. Harley Woodman, Mrs. Ralph Allen, Mrs. James H. George and Mrs. Marshall Rose.

Others working on decorations are Mrs. Edgar Plympton, Mrs. David Stone and Stephanie Linabury.

★ ★ ★

Mrs. Fred J. Baumgartner Jr., tickets chairman, is assisted by Mrs. Winston Hopp, Mrs. Fred Mueller, Mrs. Donald Giordano and Mrs. R. R. Rippberger.

Working with Mrs. Edmund O. Smith, patrons chairman, are Mrs. Cal Rhodes and Mrs. Eugene Burdette, Mrs. Earl Smith and Mrs. Clement Labarge are assisting Mrs. Ralph Wilson on the orchestra committee.

★ ★ ★

Mrs. Frank Jalosky Jr. is serving as publicity chairman with Dee Brim, Mrs. Harold Stickley and Mrs. Frank Oosterhof.

Wellesley Club of Birmingham Elects Officers

Mrs. William C. Norvell of Bloomfield Hills was elected president of Birmingham Wellesley Club at a luncheon meeting held at the home of Mrs. E. Virden Moore in Birmingham.

★ ★ ★

Serving with Mrs. Norvell are Mrs. William H. Barney, vice president; Mrs. Philip L. Lunde, recording secretary; Mrs. Robert W. Richardson, corresponding secretary, and Mrs. James T. Barnard, treasurer.

Assisting the hostess with the recent luncheon were Mrs. James B. Blodgett, Mrs. O. S. Reimold II, Mrs. Carl E. Greco and Mrs. Harvey J. White.



Shown chatting at the May Breakfast sponsored by the League of Catholic Women are Mrs. Carl G. Brown (left) of Canterbury drive and Mrs. Robie F. Sailers of Dorchester road. The breakfast was held in the League Building.

Women's Section

TUESDAY, MAY 28, 1957 ELEVEN

2 Sportswear Designers Win Top Awards for '57

Sydney Wragge, Bill Atkinson Named for Their Distinctive Creations

Sydney Wragge of B. H. Wragge and Bill Atkinson of Glen of Michigan last night were named winners of the American Sportswear Design Awards 1957.

★ ★ ★

Wragge joins the Sportswear hall of fame as winner of the sporting look award "to the women's sportswear designer, who by his or her creation of a distinctive mood has continuously contributed to the American sporting look."

Wragge's clothes are noted for their chiseled perfection, exquisite tailoring and absence of frills. He believes a woman's figure should be smartly revealed, never concealed, by what she wears.

Since he sees the American woman as an essentially outdoor type, he clothes her in good tweeds, fine prints and unusual colors.

Atkinson took top honors as the designer of the year, given "to the sportswear designer who, during the past year, has made the most significant contribution to American sportswear through a specific collection, ideal or innovation.

STYLES SEPARATES

Atkinson, famous as a designer of coordinated separates, was trained as an architect and he combines the precise standards of the building trades with a cracker-barrel atmosphere in his designs of women's clothes.

★ ★ ★

His man-tailored sports shorts, slacks, skirts, shirts are precision cut and finished and made of fabrics that wear well and are easy to care for.

A recent issue of Sports Illustrated said of his clothes: "They have a New England look about them, chiefly because of the quiet calico prints he likes to use, and a certain modesty in design.

Republican Club Hears Mr. Elliott

Arthur G. Elliott, newly elected chairman of Oakland County Republican Club, was speaker at the Monday meeting of Pontiac Republican Women's Club held at Adah Shelly Library.

★ ★ ★

"Volunteer political organizations that are in evidence at national campaign time have a tendency to disintegrate," the speaker stated.

"The zeal and enthusiasm which women's groups maintain for political work are the main contributing forces behind fine party programs. Thus, women represent a vital force in politics."

Plans were made for a tea on June 24 honoring former Congressman George A. Dondero. Sarah VanHoosen Jones will open her Rochester home for the affair.

★ ★ ★

Guests at the Monday meeting were Laura Hunter and Harriet Ratliff. Mrs. Frank MacGregor, Mrs. William Holthusen and Mrs. R. P. Olmstead served on the refreshment committee.

Examinations Held for Beta Sigma Phi

Mrs. Robert Dodd and Mrs. William Roualet, sponsors, conducted the examinations for Beta Sigma Phi sorority when members of Phi Alpha Kappa Chapter met recently at the home of Maureen Clark in Clarkston.

Plans were completed for a picnic and for the installation of officers to be held at the next meeting.

Alpha Sigma Nu Sorority Holds May Breakfast

Mrs. Howard Looney reviewed the history and activities of Alpha Sigma Nu Sorority at the May breakfast held Sunday at May Fair in Farmington.

The invocation was given by Mrs. Albert E. Kohn who also read selections from "Silver Strands" by Harry E. Brainard.

Arranging the annual affair were Mrs. Hazel Ellicott, Mrs. W. T. Huntley, Mrs. Floyd Compton and Mrs. Kohn.

Mrs. Robert Waugh, Howard Looney, Lamar Pepple, Iva Senters, T. P. Robertson and Albert E. Kohn were guests at the breakfast.

St. John Lutheran Ladies Aid Meets

Mrs. Hans Mickhelsen, Mrs. Thomas Casey and Mrs. John Berglund were hostesses at the recent luncheon meeting of the Ladies Aid Society of St. John Lutheran Church.

Plans were completed for a money-making project to be held June 8 and for a luncheon on June 27 with Mrs. Ercell Kohlhaas serving as general chairman.



Mrs. Lewis R. Swartz (left) of Baldwin avenue is shown with Mrs. Marshall Sprague of Blaine avenue following the May Breakfast held at the League Building. Mrs. Swartz was a member of the breakfast committee and Mrs. Sprague handled publicity for the affair.

WEDDING PHOTOS
CANDID & FORMAL

QUALITY and QUANTITY



- ☆ 12 Photos in Album (5 x 7)
- ☆ Free Counseling
- ☆ A Wedding Guest Book
- ☆ Picture for Newspapers
- ☆ A Miniature Marriage Certificate
- ☆ A Large "Just Married" Sign

All for Only $39.95 and up

Phone FE 4-0553

C. R. HASKILL STUDIO
1 Mt. Clemens St. Pontiac



Dr. Stanley W. Black
— OPTOMETRIST —
Now Located at
3513 ELIZABETH LAKE RD.
1 Block West of M-59
Corner of Cass Lake Road, Pontiac
OVER MAC'S DRUG STORE
Formerly of Rochester
EVENINGS BY APPOINTMENT
Phone FE 2-2362 Closed Wednesday

OPEN ALL DAY
Memorial Day
THURSDAY, MAY 30th



CEMETERY PLANTS!

Take advantage of our Low Prices and Extra Large Selection. Pick out your own at our self-serve Garden Shop. FREE SOIL for each urn!

Memorial Day Special
HARDY MUM PLANTS
39¢ 3 For $1
In Flower Now Will Bloom Again in Fall

Memorial Day Special
TUBEROUS BEGONIAS
Best Plant For Shade 50¢ EACH
All Colors

1000 Flowering Plants, Vines and Foliage Plants *Priced from* 20¢

Jacobsen's Orion Garden Center
524 So. Broadway (M-24) Perry St.
15 Minutes from Pontiac on New Divided Hwy. Lake Orion

Two Foods Called for in Salad

Mrs. Walls Softens Cheese With Juice From Canned Fruit

BY JANET ODELL

Frozen fruit salad is delicious to serve on warm days. This recipe from Mrs. Willard S. Walls of Dixie Lake is so simple that it can be made in a jiffy.

Mrs. Walls loves to garden and does all the work in her large yard. She is a devoted church worker, spending much time in Sunday School work. For a hobby she likes to do oil painting.

FROZEN FRUIT SALAD
By Mrs. Willard S. Walls

1 package (6 ounces) cream cheese
1 can (No. 2) fruit cocktail

Drain fruit cocktail and use some of the juice to soften the cream cheese. When it is of paste consistency, add the fruit. Pour into a refrigerator tray and freeze firm. Cut in squares and serve on lettuce. Serves 4 to 6.

19 Attend Shower for Joan Combs

Nineteen guests attended the recent miscellaneous shower given for bride-elect Joan Combs. Mrs. LaVerne Westphal of First street was hostess.

Joan, daughter of Mr. and Mrs. Daniel Combs of Hillcliff road, will marry Jack Beauchamp, son of Mrs. Wayne Beals of Horseshoe drive.

You can keep pine from warping by sealing the pores of the wood on both sides with thinned fresh, white shellac. Use a second coat for more protection if necessary.

MARY KING SALON



ORA OBRECHT
Specializing in Hair Styling and Permanents
Complete Beauty Service
152 N. Perry FE 2-3053

Gallagher's Accordion School Offers FREE Accordion for 8 Weeks While Learning
Join Now
GALLAGHER MUSIC CO.
18 E. Huron FE 4-0566

Proteins Become More and More Important

Good Nutrition Will Prolong Youth

By JOSEPHINE LOWMAN

Yesterday I wrote about nutrition and the terrific effect it can have on your looks, your health, your personality and your happiness — and this is an understatement.

What is known now about nutrition and the part it plays in our lives, and what they are learning every day are two of the most exciting things on the modern scene.

I wish that they had known 10 years ago what they know now! I would expect to be as young at 70 as I am at my age, which is quite a lot less than that. My only comfort is that I have taken advantage of what they knew, while they researched and I lived.

Actually the tenets of good nutrition are quite simple, as outlined by the government of the United States during the war. The emphasis in certain matters has changed some.

* * *

Proteins seem more and more important. The protein foods are meat, milk, eggs, fish, fowl, cheese, plus some important vegetable proteins. Of course for some time now vitamins have been dramatically emphasized, and with good reason.

You will get a lot of your essential vitamins in your protein foods, in whole grain products, in citrus fruits and fruit juices and in your fresh fruits and vegetables. The yellow and green leafy vegetables are highlighted and are beauty and health measures.

CUT FATS LOW

The trend also is to cut fats low in the diet. We need some fat but the average diet has too much. In fact you will have to resort to unusual measures if you eat a low-fat diet.

You will have to broil, bake or boil rather than fry foods. You will have to substitute fresh fruit for rich pastry, as a habit. You will learn to cook your vegetables without water or cook them dry—meaning that you do not pour all the vitamins down the sink, with the water you pour off.

I will bet that you don't want to be so extreme that you can never enjoy a gourmet's meal—with lovely sauces and whatever. I know I am not so extreme.

BUT as a general habit in your daily living you and I will receive great benefits from taking to our menus some of the things they now know about nutrition.

Tomorrow: "These Tricks for the Tall Girl De-emphasize Height."



Pontiac Press Photo

The Merry Blue Birds of LeBaron School participated in the citywide "Clean-up, Paint-up, Fix-up" campaign Saturday by assisting the caretaker at Oakland Park in "policing the area." Among those present were (left to right) Wendy Dortch of East Tennyson avenue, Nancy Graham of East Mansfield avenue and Mary Muse of East Mansfield avenue. Other Camp Fire and Blue Bird groups in the city cleaned Beaudette and Murphy Parks.

LILY BULBS
Plant bulbs now for early blooms this summer. Get yours now.
TASKER'S
63 W. Huron St.
FE 5-6261

SCIENTIFIC SWEDISH MASSEUSE
THELMA FOSTER
12 Years Experience in Hot Springs, Ark.
NOW LOCATED WITH
MORAN HEALTH CLUB
742 West Huron Street
For Appointment
Phone FE 5-8213 or FE 5-7647

GROVECREST MANOR
Modern Facilities for the care of Medical and Surgical Convalescents and the Aged.
161 STATE STREET
FE 5-6096
Complete detailed brochure on request



WEDNESBAY NIGHT IS FAMILY NIGHT at HOWARD JOHNSON'S
3650 Dixie Hwy.—Drayton Plains
Served From 4:30 P. M. to 8:30 P. M.
FEATURED FAMILY DINNERS
Choice of
Fresh Fruit Cocktail with Sherbet New England Clam Chowder
Cup of Soup or Chilled Fruit Juice
Choice of
Baked Stuffed Pork Chop. Spiced Applesauce
Tender Braised Beef. Rich Brown Gravy
Golden Fried Tender Sweet Clams. Tartar Sauce
Oven Baked Salisbury Beefsteak. Onion Gravy
Fricassee of Cubed Chicken. Jellied Cranberry Sauce
Choice of
French Fried or Whipped Potato
Butter Green Peas Cole Slaw
Relish Tray—Choice of: Dinner Dessert and Beverage
$1.75
FOR ADULTS
AND for Children Accompanied by Adults, Only 99c
3650 DIXIE HWY.—DRAYTON PLAINS

Florida Trip Follows Lauer - Nichols Wedding



ROBERT G. WADDELL

Robert G. Waddell, son of Mr. and Mrs. J. Q. Waddell of Cherokee road, will graduate June 8 from Cranbrook School. He was a member of the Pre-med Club and the United World Federalists.

Elisabeth Anne Nichols and Robert Joseph Lauer exchanged their wedding vows at First Presbyterian Church, Ann Arbor. The bride wore a gown of Chantilly lace and Cupioni silk for the ceremony.

* * *

Mr. and Mrs. Harold Studley Gray of Saline are parents of the bride, and Robert's parents are Mr. and Mrs. Robert John Lauer of Bloomfield Hills.

Chantilly lace fashioned the bodice and a lace peplum on the full skirt of Cupioni silk which cascaded into a chapel train. A fingertip veil of illusion fell from her Juliette cap of lace. Her flowers were white roses and stephanotis.

Coral gowns of nylon georgette were worn by Mrs. Samuel M. Gerber of Bound Brook, N.J., Mrs. Clarence E. Stephenson of Ann Arbor and Mrs. Ralph E. Hillman of Midland, sisters of the bride and Jane Marie Lauer of Bloomfield Hills, sister of the bridegroom.

Colin R. Fisher of Troy was best man and ushers were Clarence E. Stephenson of Ann Arbor, Frederick B. Johnson and Bruce A. McCormick of Blissfield.

Mrs. Gray wore gray nylon georgette with a corsage of rose cymbidium orchids for her daughter's May 18 wedding and Mrs. Lauer chose dark green nylon georgette with a corsage of mauve cymbidium orchids.

Following the reception held in the church parlors, the couple left for a Florida honeymoon.

For traveling, the bride changed to a navy and white gin check silk ensemble with red and white accessories.

First Methodist Church Circles Hold Meetings

Circles of First Methodist Church gathered during the week for business and social meetings. Mrs. George Hevel was hostess for a cooperative dinner held by members of Rhoda Circle.

Mrs. Perc Parson opened her home on Illinois avenue to members of Leah Circle for a cooperative luncheon meeting.

Members of Joanne Circle met at Hotel Waldron for luncheon, and Mary Circle gathered at the home of Mrs. LaVerne Cox on East Fourth avenue for an evening meeting.

Following luncheon at Devon Gables, members of Lois Circle held a business meeting at the home of Mrs. F. L. Ward on West Huron street.

Never use pillow cases or sheets as laundry bags. This is hard on them, both in strain and soil. Buy a heavy duty laundry bag and use it regularly.



PERMANENTS . . .
For the "Spring Miss"
Flatteringly Soft - Delicate
$7.50 to $20.00
Hair Cutting and Styling
Rowena's Beauty Shop
4831 Dixie Hwy. OR 3-3541
1216 Baldwin FE. 5-3735

SINGER SEWING MACHINE
$22.50 $1.25 per Week
5 Year Guarantee
Reconditioned and Parts By
ALLAN'S
FREE Demonstration — Call FE 2-9143
WE REPAIR AND SERVICE ALL MAKES

New from Kraft!

No spread tastes better regardless of price!

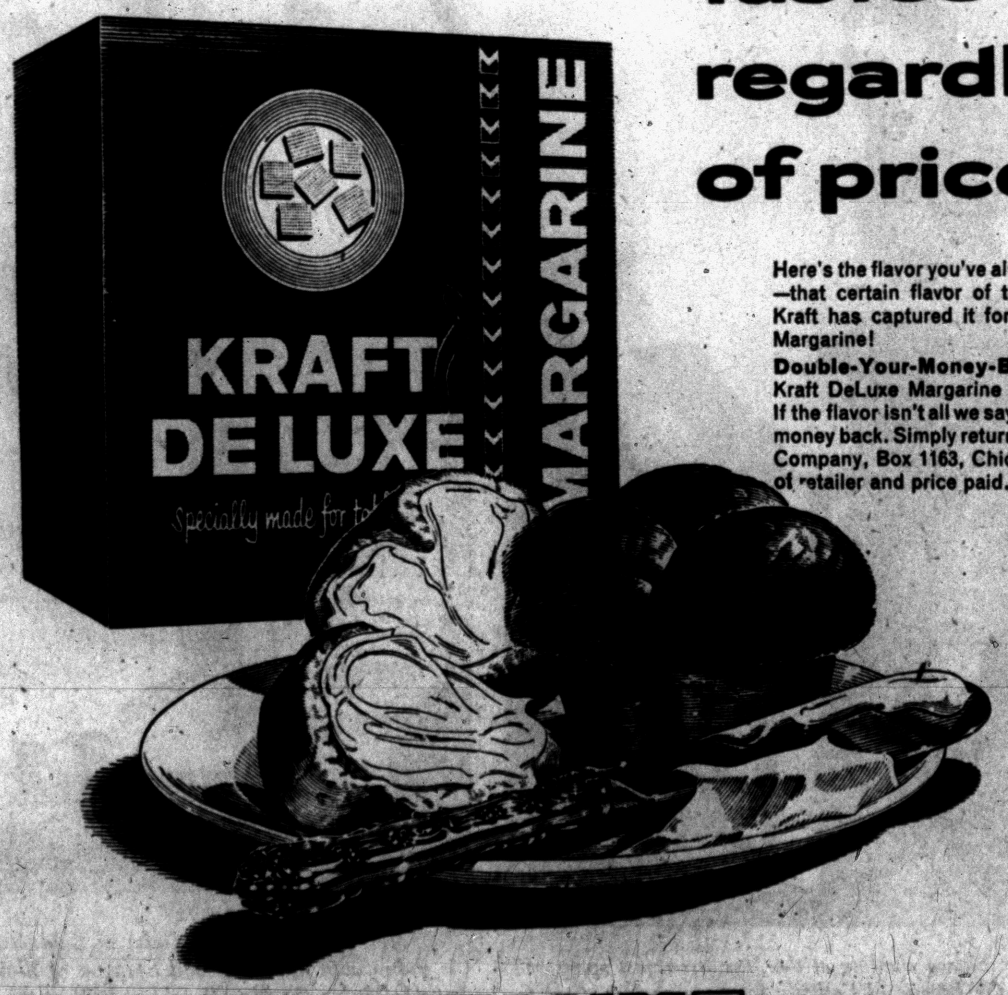

Here's the flavor you've always wanted in a margarine—that certain flavor of the costliest spreads. Now Kraft has captured it for you in new Kraft DeLuxe Margarine!

Double-Your-Money-Back Guarantee. Try new Kraft DeLuxe Margarine on hot breads or biscuits. If the flavor isn't all we say, we'll give you double your money back. Simply return foil wrapper to Kraft Foods Company, Box 1163, Chicago 90, Illinois, with name of retailer and price paid.

Make your own flavor test! Even on hot rolls, toast or biscuits, you can't tell it from the costliest spreads. Kraft guarantees it.

KRAFT DELUXE the new kind of margarine



Permanents
"Styled for You"
- *Helene Curtis*
- *Realistic*
- *Frederic*

$7.50 to $10

Hair Cutting and Styling by Experts

No Appointments Necessary
"We are open evenings by appointment"

Parisian Beauty Shop
7 W. Lawrence Over Ol' Fred's Book Store FE 2-4959

Grief Brings Her Talent to Light

By ANNE HEYWOOD

Murder will out, as the old say-g goes, but I'm beginning to be-eve that talent will, too.

★ ★ ★

You can keep it hidden, or fail to se it—or, in some cases, just plain ot know you have it—but eventu-lly, it does come out.

I thought of that the other day when I was visiting a friend for the weekend.

We went to church on Sunday nd, after services, joined the con-regation for coffee and cakes in he fellowship hall downstairs.

★ ★ ★

Sveral ladies carried the re-reshments around on big trays, he prettiest you ever saw.

HARMING DESIGNS

They were oblong, about the size f those ordinary ugly tin trays ou usually see at such large func-ions or in big cafeterias. But these ere beautiful. They were painted n dark colors and had charming esigns.

★ ★ ★

Naturally, I asked about them nd heard an interesting story.

They were decorated by one of the church members, Mrs. F., a widow who had been left with a very small income.

"It was really very sad," my friend told me, "because she and her husband were very close. They never had any childrn.

★ ★ ★

"He was a teacher, so she devoted her time to helping him with his papers, and with a textbook he had written. They were together so much that his death was a terrible loss. It was months before she went anywhere.

VOLUNTER WORKER

"We all tried to get her interested in something. Finally she volunteered to help with the monthly church suppers.

"They're huge affairs, and we always need people to help serve refreshments. So she agreed.

"She was always very nice, but she was very shy. It was an effort for her to mix with the people and pass the rolls and coffee, but she persisted.

"One day," my friend concluded, "Mrs. F. called and asked me—she and I were always pretty friendly—if I thought it was alright for her to decorate the trays a little.

"She said they were so ugly that something should be done about them. I said I was sure the church would love it, but I remember wondering how in the world she planned to do it.

★ ★ ★

"She had read up on this subject, so she did a beautiful job on the trays. They were so lovely, in fact, that we all ordered some from her. And now the gift shop in town carries them, too.

SPECIAL ORDERS

"She'll make them to order in special designs—you know, a sketch of your pet dog, your house or a silhouette of a child.

★ ★ ★

"We were all so pleased and surprised—but, to tell you the truth, Mrs. F. was more surpsied at her talent than we were!"

Most of us have some hidden ability, just waiting to be evoked.

If you don't know what yours is, send me a stamped, self-addressed envelope care of The Pontiac Press and I'll send you Pointers to Finding Your Basic Interest.

(Copyright 1957)

Awareness of Middle Age Strikes at Odd Moments

Woman Feels Her Years When Hubby Omits Whistle, Says She Looks 'Nice'

By RUTH MILLETT

A middle-aged woman doesn't feel her age all the time.

The awareness of being middle-aged strikes her at odd moments. Like —

When she goes shopping for a new dress for herself—and comes home with two for her teen-age daughter instead.

★ ★ ★

When her husband, who used to whistle when she came out dressed for a party, says with gentle courtesy about her newest cocktail dress, "It's a nice dress and you look nice in it."

When a pert, young beauty operator says, "You know you're getting quite a lot of gray in your hair."

When an eager saleswoman tries to sell her a hat on the plea that it is "youthful."

★ ★ ★

When she meets a friend she hasn't seen in 20 years and is startled by how old the friend looks.

HUNT FOR GLASSES

When she starts to thread a needle or look up a telephone number and has to hunt her glasses first.

When she goes to a dance and the young bandleader after taking a look at the crowd plays the popular songs of their youth.

When her children discover a picture of her taken at 18 and say incredulously: "Mom, is that really you?"

When she is hurrying through a store and catches a glimpse of a tired, middle-aged shopper and realizes she is looking in a mirror.

It is only at such odd moments as these that a middle-aged woman actually feels middle-aged.

Nice Girls Don't Park With Beaus

By EMILY POST

The first letter in today's mail explains: "I am the mother of two teenaged daughters and I don't mind telling you that it is no easy task bringing them up to behave properly when so many of their friends do all sorts of seemingly reckless things.

"For example, when I tell them that nice girls don't park and pet in dark cars, I am told that I am old-fashioned and that this behavior is generally accepted by the world of today. I am sure a word from you on the cheapness of this behavior will do more than anything I can say to them."

Answer: I agree with you 100 per cent. The really nicest, most highly thought of girls do not park in dark cars. Such behavior is very cheapening.

"Dear Mrs. Post: Recently I bought a wedding present for a friend and as she received a duplicate, I suggested she change mine for something else, which she did. In its place she selected a much more expensive item. I would like to know if I am expected to pay the difference?"

Answer: No, you cannot be expected to pay more than the cost of the present you gave her. If the one she selected to replace it is more expensive, she is responsible for the difference.

Special Decoration Day Selling

SUNSUITS

One Group

GREATLY REDUCED!



Knitting Needle

452 W. Huron FE 5-1330

Childbirth without fear and pain

Now, Dr. Grantly Dick Read's newest book on natural childbirth is condensed in the June Ladies' Home Journal. Read actual stories from his casebook... learn why Dr. Read says natural childbirth can be an exhilarating, wonderful experience that means healthier, happier babies and mothers. Don't miss "Childbirth Without Fear and Without Pain." Soon to be published in book form.

CYD CHARISSE and TONY MARTIN...

Why their home means so much to them!

Find out how, in spite of demanding, separate careers, their home keeps them and their two boys together. With color photos taken inside their beautiful hilltop house overlooking the sea in "Young Hollywood at Home."

ALSO, how to plan now to retire... how important is sex in marriage? ...and a complete condensed novel.

IN ALL, *45 articles, stories and features.*

Get your copy today!

JUNE LADIES HOME Journal

A CURTIS MAGAZINE

World's Largest Magazine for Women

FUR STORAGE FOR YOUR PRECIOUS FURS



Our Vaults Protect Them from HEAT, INSECTS. INSURE AGAINST FIRE AND THEFT! Costly Furs Need Proper Care.

7-DAY SPECIAL

Any Old Fur Coat Restyled into a Smart, New 1957 Cape, for only $24.50

KUSHNER AND SON FURS

22 East Pike St.

FE 2-1310

Distinctive Shower Curtains

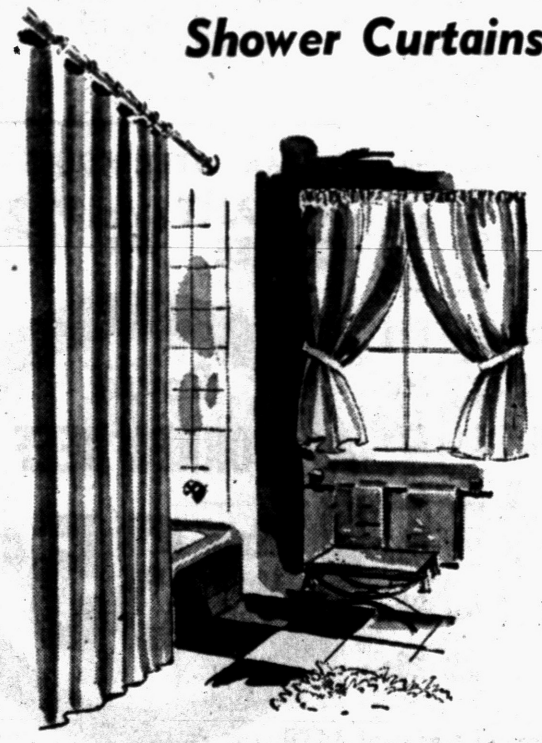

NEW BEAUTY FOR THE BATH WITH Ames SHOWER CURTAINS OF CELANESE* ACETATE

shower curtain window curtain

It's easy to put new beauty in the bath with these handsome Ames shower and matching window curtains of glowing Celanese acetate taffeta. Here are curtains easy to care for... they wash easily, dry quickly, are water repellent and resistant to mildew. Thanks to Celanese acetate the beauty fiber, they hang beautifully, and look and stay wonderfully fresh. Colors:

Parking Right at Door Open Monday and Friday till 9

FE 4-0516 Molls



FLOOR COVERINGS DRAPERIES BEDSPREADS

1666 SOUTH TELEGRAPH *South of Orchard*

Elliott's

Plant and Showroom 5390-5400 Dixie Hwy. Waterford, Mich.

OR 3-1225



ELLIOTT FURNITURE Brings You Custom Furniture Designed with "Your View" in Mind!

Fine Custom Furniture and Upholstery

An Elliott Family Tradition for Over 30 Years!

COMPLETE CARPET SERVICE

Bloomfield FASHION SHOP

1662 S. Telegraph Rd.

SHOP EVERY NIGHT 'TIL 9 — SATURDAY 'TIL 6



Carlye-vous Francais?

Brush up on your French, mam'selles, and come on down to our maison to see Carlye's ooh-la-la couture collection for Summer. May Charm shows this iced apertif of blended broadcloths.

In Striking Summer Colors $29.95

Smart Cottons for Decoration Day

bright young fashion tradition...

Flower Sprinkled Austrian Cotton black or pink

Sizes 7 to 15

$22.95

Lanz



from our collections of newest summer Lanz cottons, sizes 7 to 15

Bathing Beauties "Go Catalina"



cable crossing

Flatter your pretty neck with a cable-stitched necklace! Be supershapely in Lastex knit with Orlon—from Catalina.

$17.95



fine line

Lustrous Faille Lastex... charmingly striped like pillow-ticking... in Catalina's boy-leg suit of the year.

$17.95



madras minx

Born flatterers... a shirred midriff and a little-boy leg. A Catalina "Sweethearts" style. In ever so exciting all cotton Mad Madras!

$13.95

Spring's the Time to Think of Barbecues

Sugar 'n' spice 'n' everything nice go into this good barbecue sauce recipe. Use it for your first-of-the-season barbecued chicken, whether you're cooking indoors or out. Combine 1 can (1¼ cups) condensed tomato soup, ¼ cup sweet pickle relish, ¼ cup chopped onion, 1 tablespoon brown sugar, 1 tablespoon vinegar, and 1 tablespoon Worcestershire sauce. Simmer until onions are cooked and flavors are blended. Makes about 1½ cups of sauce.

For barbecued chicken, brown 1 cut-up frying chicken (2 packages frozen chicken parts) in 2 tablespoons butter or margarine. Add the sauce ingredients; cover and simmer about 1 hour or until chicken is done. Makes 6 to 8 servings.

The only sure way to tell whether a steak is done is to cut a slit in it.

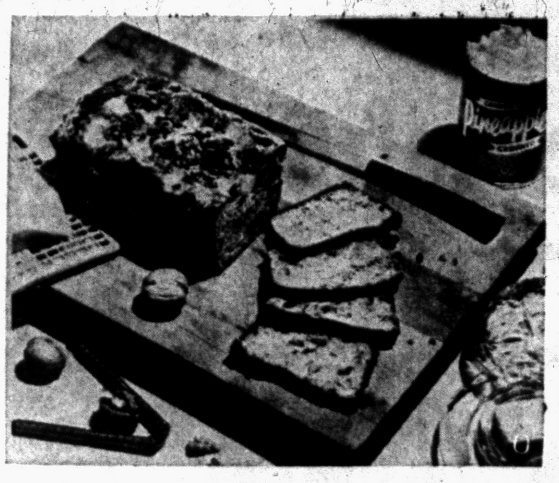

PINEAPPLE CHEESE BREAD — The combination of sharp cheese and crushed pineapple makes this quick bread one with a very special flavor. Making it is done in the same way as muffins. Like all quick breads, it tastes better and slices easier the second

Florida Oranges OK in Spring

Valencias, the seedless, sweet and juicy all-purpose Florida orange, and delicious late-season grapefruit, both so abundant and popular during the spring, are the victims of a trick of Mother Nature.

Weather conditions have caused citrus trees to speed up their production of green chlorophyll necessary to the development of next season's crop. The tree can't channel the chemical just to new leaves and limbs, so fully ripened fruit on the tree gets regreened. This process affects the skin only—the mature sweet fruit inside stays golden.

Oranges and grapefruit ripen completely on the tree and strict regulations prevent any unripe citrus from finding its way to market. Fruit purchased now has been ripening on the tree a year.

Florida's usually cheerful and sunny oranges and grapefruit are worried about their beauty marks. They know the regreening process is a sign of spring and new growth but they're afraid people will shun them because of their hue.

We want our play to have a happy ending and think it will. Since flavor, quality, and vitamin C content are not impaired by regreening, we're sure that once people are aware of nature's quirk and have tried the fruit donned in its spring finery, its popularity will continue to soar.

Lamb Can Be Company Fare

When was the last time you served lamb to your family and guests? If you are like most of us, it's probably been a long time. Except as chops, lamb just doesn't seem to get as much attention as beef, pork, and even veal.

★ ★ ★

Lamb, however, can be turned into a real dinner treat. For example, lamb shanks are economical, and combined with a flavorful sauce they will add zest and variety to your menu. Try this easy recipe for barbecued lamb shanks.

Barbecued Lamb Shanks

4 lamb shanks
2 tablespoons shortening
1 cup sliced onion
1 cup catsup
1 cup water
2 teaspoons salt
2 tablespoons Worcestershire sauce
½ cup vinegar
¼ cup brown sugar
2 teaspoons dry mustard

Brown lamb shanks in shortening in a heavy skillet. Combine remaining ingredients and pour over lamb shanks. Cover and bake in moderate oven (350 degrees F.) or simmer on top of range 1¾ hours or until tender.

★ ★ ★

Baste sauce over shanks two or three times during cooking period. Uncover and continue cooking for 15 minutes. Serve hot. Yield: 4 servings.

Spanish Soup Is Good Cold Fare

An icy soup is refreshing fare on a warm spring day.

Blend 3 tomatoes, 1 pimiento, 2 slices enriched yeast-raised bread, and 2 ounces olive oil in a food blender to smooth consistency. Add ice water to thin as desired. Season to taste with salt, pepper and lemon juice. Strain.

Rub chilled soup plates with garlic. Add soup and top with tiny croutons made by sauteeing small cubes of enriched yeast-raised bread in butter until browned.

Choose bottom or top round when you are planning to braise beef.



Loaf Combines Cheese, Fruit

Pineapple Cheese Bread is an "extra" that will fit into every eating occasion from lunch box to party fare. The ingredients in this brand new recipe are that popular salad combination of pineapple and cheese. Chopped walnuts give added good flavor and crunchiness.

Served morning, noon or night, Pineapple Cheese Bread will add a touch of eating luxury to the simplest of menus. It's extra good toasted for breakfast, delicious with a salad luncheon or a late snack after bridge or TV.

★ ★ ★

The technique for making Pineapple Cheese Bread is the same as for muffins. It's fast, sure in the making and stays delicious and moist for a long time.

Pineapple Cheese Bread

2 cups sifted all-purpose flour
¼ cup sugar
3 teaspoons baking powder
½ teaspoon soda
1 teaspoon salt
1 cup crushed pineapple
2 tablespoons melted shortening
1 large egg
½ cup grated sharp cheddar cheese
½ cup chopped walnuts

Sift together flour, sugar, baking powder, soda and salt. Stir crushed pineapple and shortening into lightly beaten egg. Add dry mixture to egg and pineapple. Stir quickly until all is moistened. Lightly stir in cheese and walnuts.

Turn into greased loaf pan (9x5x3-inches). Bake in moderate oven (350 degrees F.) about 1 hour, or until browned and cooked completely through in the center. (Use 325 degrees F. for glass loaf pan.) Cool completely before cutting. Flavors are better next day.

The jumbo package of semi-sweet chocolate morsels (12 ounces) is enough for two batches or 100 chocolate chip cookies.





SOMETHING NEW HAS BEEN ADDED at LAKESIDE
365 PRICES REDUCED — Plus Bonus Features!
CHECK -- COMPARE -- and SAVE at LAKESIDE!
All Prices in Effect Wednesday Through Tuesday — May 29 - June 4
OPEN MEMORIAL DAY and SUNDAYS 9 A. M. to 9 P. M.

Chase & Sanborn COFFEE 1 POUND PRESSURE CAN 79c

SWISS or CLUB STEAKS WELL TRIMMED 65c lb.

CHOICE STEER Beef Roast Lb. 39c
CUBE STEAK Lb. 89c
All Meat—Cut from Sirloin Tip

OUR OWN LEAN EXTRA TRIM SMOKED HAM FULL SHANK HALF 43c lb.

Snider's CATSUP Large 14 Oz. Bottles 2 for 25c

Phillip's, Irish POTATOES SLICED OR WHOLE TALL NO. 303 CAN 10c

STAR KIST TUNA CHUNK STYLE Can 25c

Round STEAK Choice Center Cuts 79c

BOILED HAM Thin Center Sliced Full Half Pound 49c

Grade No. 1 FRANKS .... 3 Lbs. $1.00

Dromedary CAKE MIXES 4 Pkgs. $1.00
White, Yellow or Devils Food

Pet or Carnation MILK 4 TALL CANS 59c

Grade A Fresh Medium EGGS ..... 2 Doz. 69c

Remus Fresh Creamery BUTTER Lb. 63c

Miracle Whip Salad Dressing QUART JAR 49c

PORK ROAST FRESH SHOULDER PICNIC CUTS Lb. 35c
SMOKED PICNICS .... Lb. 39c
RING BOLOGNA .. PLAIN OR GARLIC Lb. 39c

Boneless All Meat Rolled Rump Roast 89c lb.

TIDE – DUZ – CHEER ...	Giant Size	73c
Romeo Apple Sauce	2 303 Cans	29c
Sugar 10X POWDERED OR BROWN	2 1-Lb. Pkgs.	25c
Strained Baby Food Gerber's or Beechnut	6 Jars	55c
Margarine BLUE RIBBON	5 1-Lb. Pkgs.	95c
Bread MULLER'S OVEN-GLO .. LARGE 20-OZ. LOAVES	2 for	37c
Flour GOLD MEDAL OR PILLSBURY	5 LB. BAG	49c
Sugar PURE GRANULATED	5 LB. BAG	49c
Cake Mixes PILLSBURY OR BETTY CROCKER	3 Pkgs.	89c
Glass Water Pitchers ...	60-Oz. Size	29c

MAXWELL HOUSE INSTANT COFFEE 6 OZ. JAR $1.29

Bovril CORNED BEEF LARGE 12-OZ. CAN 35c

CIGARETTES . . POPULAR BRANDS REG. SIZE, CTN. $1.95
BISCUIT MIX . . JIFFY, LARGE 40 OZ. PKG. 29c
TIDE-DUZ-CHEER 2 LARGE PKGS. 59c
AJAX CLEANSER . . TALL CAN 10c

PUFFIN BISCUITS 2 Pkgs. 25c



FREE Rides for All KIDDIES ON THE Sealtest CAROUSEL
WED.–THURS.–FRI.–SAT.
May 29, 30, 31, June 1

PLANTS for DECORATION DAY!
1000's of Plants for Every Need!

PETUNIAS	FLAT OF 100	$1.89
TOMATOES	FLAT OF 100	$1.49
CEMETERY CROSSES		$2.99

DOUBLE HEADER COUPON VALUE!
U. S. No. 1 California, Long White POTATOES 10 Lbs. with this coupon 49c

Large Stock of COLD BEER and BEVERAGES
Open Memorial Day and Sundays 9 a.m. to 9 p.m.

LAKESIDE PACKING HOUSE SUPER MKT.
2 BLOCKS WEST OF WALLED LAKE MAIN INTERSECTION, WALLED LAKE, MICH.
Open 7 Days, 9 A. M. to 9 P. M.
S.D.D. BEER, WINE, LIQUOR

YOUR COCA-COLA BOTTLER WANTS YOU TO HAVE
Fun with Magic
★ dumbfound your friends
★ fool your family
★ amaze your schoolmates



FREE with every King-Size carton of sparkling Coca-Cola you'll find a mystifying Magic Trick

DOMINO RIDDLE—Let friend arrange dominoes; tell in advance number of dots on end panels.
JUNGLE MYSTERY—Let friend pick animal from those shown on card; tell him which one he chose.
SPOOKY CARDS—Show friend 5 cards; cover them with handkerchief; make them disappear.
WIZARD WINDOW—Friend thinks of number from1 to 16; you read his mind; tell him the number.

STOCK UP ON COKE AND HAVE Fun with Magic



Drink Coca-Cola
SIGN OF GOOD TASTE

Bottled under authority of The Coca-Cola Company by The Coca-Cola Bottling Company of Pontiac

CHECK OUT with SAVINGS



On all your food needs!

Shop-Rite SUPER MARKETS — Shop Your Friendly — For Greater Food Buys

We reserve the right to limit quantities. Sorry, no specials sold to dealers or minors.

YACHT CLUB COFFEE Lb. Can **69c**

Hunt's CATSUP 14-oz. Bottle **2 for 25c**

BISQUICK 40-oz. Box **39c**

PETER'S SKINLESS **HOT DOGS** Lb. Pkg. **39c**

READY TO EAT **CANNED HAMS** 11 to 13 Lb. Average **69c lb.**

Fresh or Smoked **LIVER SAUSAGE....** Lb. **39¢**

Fresh, Lean **GROUND BEEF.....** Lb. **39¢**

MARIO THROWN STUFFED MANZANILLA **OLIVES** 8 Oz. Jar **39c**

DAILY HAMBURGER **DILL SLICES** QUART **29c**

HEINZ TWIN PACK **RELISH** 2 JARS **59c**

5¢ OFF CRISCO or FLUFFO **SHORTENING** 3 Lb. Can **79c**

New Era **POTATO CHIPS** 1-lb. BAG **79c**

Frosty Acres FRESH FROZEN **LEMONADE or ORANGE JUICE** YOUR CHOICE **9 CANS $1.00**

REGULAR or HOMOGENIZED **MILK** Half Gallon Carton **35c**

Schafer's Super Value **BREAD** 2 1¼ Lb. Loaves **37c**

Schafer's **Hot Dog or Hamburger BUNS** Pkg. of 8 **25c**

Wilson's Certified **CANNED HAMS** 4¾ Lbs. Each **$3.89**

New Welch's **GRAPE-ADE** A Treat for All! 32 Oz. Can **29c** Try It Today!

CHARCOAL 4 Lb. Bag	39c
Hawaian PUNCH 46 Oz. Can	2 Cans 69c
BROOKS CHILI BEANS.... 300 Can	2 Cans 29c
REYNOLDS WRAP 25 Ft.	29c
DIAL SOAP Regular	3 For 39c
DIAL SOAP Bath Size	2 For 39c
LINIT DRY STARCH 12 Oz. Pkg.	15c
LINIT LIQUID STARCH 5c Off — Quart	19c
KRAFT VELVEETA CHEESE 1 Lb.	49c
KRAFT CHEESE WHIZ 16 Oz. Jar	55c
HEKMAN'S CLUB CRACKERS Lb.	37c



ICE COLD **Watermelon** Lb. **7c**

FANCY HOT HOUSE **TOMATOES**..... Lb. **39c**

FRESH, TENDER **SWEET CORN**..4 Ears **29c**

Prices Good Through June 4th

Shop-Rite SUPER MARKET

- Nick's Shop-Rite Market, 263 Auburn Ave. Open Sundays.
- Farmer's Shop-Rite Market, 484 Auburn Ave.
- Howard Street Shop-Rite Market, 148 E. Howard St.
- Earl's Shop-Rite Market, 701 Orchard Lake. Open Sundays.
- Huron Friendly Shop-Rite Market, 884 Huron St. Open Sundays.
- Gingellville Shop-Rite Market, 3390 Baldwin, Gingellville.



GETTING READY — The small fry are practicing for the first picnic of the season—Memorial Day, they hope. Three-year-old Kathy Lou and seven-year-old Cindy Sue heat up a couple of hot dogs. Tippy, the family pet, sits close by, just waiting for a snack. The girls are daughters of Dr. and Mrs. Russell Curtis of Ivanhoe, Sylvan Manor subdivision.

Rennet Desserts Help Regain Slim-Jane Lines

Imagine, dessert on your low calorie diet—not fruit—but a tasty milk dessert with a topping! You can do it when the dessert is a rennet-custard.

This light, nourishing dessert furnishes just about 100 calories, with topping. That's less than any starch thickened milk dessert or even a dish of ice cream.

You'll like rennet-custards — they taste so good. They're naturally sweetened and are delicate in texture (the rennet enzyme—not starch — thickens the milk). And, you have 7 wonderful flavors to choose from—that's real variety!

Keep this recipe handy and don't forget to try the toppings that are suggested.

'Skim' Rennet Custards

2 cups skim milk
1 package rennet powder

Set out 4 or 5 dessert dishes. Warm milk slowly to lukewarm, not hot (110 degrees). Test a drop from a spoon on inside of wrist as you would test milk in baby's bottle. Then remove from heat at once. Empty package contents into milk—stir until dissolved, not over 1 minute. Pour at once while still liquid. Let set undisturbed 10 minutes until firm. Then chill.

Just before serving, garnish with a small amount of one of the following toppings, depending on the dessert flavor: Multicolored sugar, grated nutmeg, unsweetened applesauce, banana slices, orange slices or peach slices.

To use nonfat dry milk, reconstitute as directed on package. If firmer dessert is desired, add 2-3 extra tablespoons milk powder.

Veal rump, loin and shoulder are all suitable for oven roasting.

Make Your Chef's Salad With Chicken or Turkey

Lunching in town? Chances are you'd order the chef's salad bowl, impressive with crisp fresh greens, tomatoes, cucumbers and big chunks of chicken or turkey. At home, such a salad is still a happy choice.

Make use of the canned boned chicken or turkey on your pantry shelf. Combine a can (5 ounces) of boned chicken or turkey with ¼ cup of tart French dressing. Allow to stand about 5 minutes. Then lightly toss with your other salad ingredients. For 4 servings, you might use half a head of iceberg lettuce (cut in bite-size pieces), half a cucumber (thinly sliced), one medium tomato (cut in bite-size pieces), and 4 slices of crisp bacon (crumbled). Season to taste with salt and black pepper. Makes 4 servings.

Cook rice in milk if you want it to be creamy and have extra nutrients. Nice served with thawed frozen raspberries.

Rich smooth scrambled eggs result when you add a couple of tablespoons of cream for each egg.



Bring on Hot Gingerbread, Crown With Applesauce

For gingerbread and applesauce is an old time dessert that still brings delight to man, woman and child . . . and probably always will. It's a dessert so homey and delicious it fits in anywhere . . . the children's lunch, family dinner, as a guest dessert, a late evening snack or between meal treat.

These days it is one of the easiest desserts to make. Simply use a mix to achieve gingerbread that does you proud—high, light and moist. For the applesauce all you need is a jar or can of your favorite brand, and know you can count on lively zest and good consistency.

Delicious variations on the gingerbread-applesauce theme are practically endless. Here, for instance, are six . . . and you can doubtless think of many others.

Gingerbread With Applesauce

Prepare gingerbread from your favorite gingerbread mix, according to directions on the package. Serve in any of the following six ways:

1. Gingerbread cooled topped with warm canned applesauce; or warm gingerbread with chilled applesauce.

2. Combine 2 cups canned applesauce, 1 teaspoon lemon juice, ¼ teaspoon cinnamon, ¼ teaspoon grated lemon rind. Chill, spread over gingerbread squares, and top with hard sauce.

3. Blend crushed peppermint candies (or chocolate bits) into canned applesauce and spoon over warm gingerbread.

4. Whip ½ cup heavy cream, fold into 2 cups of sweetened canned applesauce. As an extra touch, if you wish, sprinkle this gingerbread topping with slivered almonds.

5. Combine canned applesauce and shredded moist coconut and serve over warm gingerbread.

6. Split squares of gingerbread. Spread lower half with nutmeg canned applesauce. Replace top and cover with applesauce. Finish with a flourish of whipped cream.

Chop, Cut, Shred: Job Is Easier If Tool Is Right

EAST LANSING — Cookies with that "added touch" need not be time-consuming. Here are some short cuts recommended by Michigan State University foods specialists.

Cut seedless raisins for full flavor and sweetness. Plump them by washing and spreading in a shallow pan; cover and heat in a 350 degree oven until they puff. Dip the grinder in hot water before grinding so the raisins won't stick.

To cut dates, figs, gumdrops and marshmallows, dip your scissors in hot water.

Snip long shreds of coconut with a scissors; short shreds seem to blend into the dough more easily. To tint coconut, soak in milk or water (half as much liquid as coconut) with a few drops of vegetable coloring. Drain on a paper towel.

A French knife is best for chopping nuts. Hold the point against the cutting board and chop crisply through the nuts, swinging the handle in a quarter circle. To sliver nuts, cut them with a very sharp knife while they are still moist and warm after blanching.



Q. What is the name of this cut of meat?

A. Rolled Lamb Breast.

Q. Where does it come from and how is it identified?

A. Comes from the breast section of the animal and contains alternating layers of fat and lean. After removing rib ends and breast bone, it is made into a small roll.

Q. How is it prepared?

A. By roasting or braising. It is roasted in a slow oven (300 degrees), allowing 30 to 35 minutes per pound; or it is braised slowly on top of the range for 1½ to 2½ hours.

Tabasco Enlivens Sauce

Among the green signs of Spring is fresh asparagus. And to make this vegetable even better, serve it with Quick Tabasco Hollandaise sauce. Combine until smooth ¼ cup evaporated milk, 1-3 cup mayonnaise, ⅛ teaspoon salt, 1 teaspoon lemon or lime juice, and 1-16 teaspoon Tabasco. Heat gently, stirring constantly, but do not boil. This gives ½ cup sauce.



America's Leaders Are People Who Know

In government, in industry and business, the need for college-educated men and women is greater than ever before. Disciplined minds are our greatest asset in an increasingly complex world.

All of us have a vital stake in our colleges and universities. Today these institutions are doing their utmost to meet the growing demand for educated manpower. But they are handicapped by lack of funds.

More money is needed to expand facilities, bring faculty salaries up to an adequate standard and provide a sound education for the millions of young people who want and deserve it.

As a practical measure to protect your own future and the future of the nation, help the colleges or universities of your choice—now! The returns will be greater than you think.

If you want to know what the college crisis means to you, write for a free booklet to: HIGHER EDUCATION, Box 36, Times Square Station, New York 36, New York.

Published as a public service by The Pontiac Press in cooperation with The Advertising Council and the Newspaper Advertising Executives Association.



HAWAIIAN PUNCH

An island boy refreshed himself with a fruit punch of the tropics. Travelers were enchanted with his taste-treat of Hawaii. Now your grocer features the very same refreshment—ready made. Rosy-red and fragrant as hibiscus in the moonlight, Hawaiian Punch will please you and you'll come back for more.



Blend Ice Cream, Juice and Sherbet for Punch

Punch recipes are more than ever in demand at this season when parties always call for a frosty beverage. To make a delicious punch for any festive occasion, try this:

In a large mixing bowl, place seven cups of chilled pineapple juice, one pint of orange sherbet and one and one-half pints of vanilla ice cream. With an electric or hand beater, beat until well blended. Pour into a punch bowl and gently stir in 3 cups of chilled ginger ale. (Makes 24 punch-cup servings.)

BOUGHT FRESHER ☆ SHIPPED FRESHER ☆ SERVED FRESHER ☆ SOLD FRESHER

WRIGLEY'S ☆ FRESHLAND ☆

KRISPY

You Even Serve Fresher . . . From Freshland!

Only Wrigley's Freshland claims fruits and vegetables with a longer serving life. For these garden-best beauties are bought, shipped and sold in record time. And so carefully pampered along the way . . . that every single ounce of their wonderful freshness is SAVED especially for you. That's why they last much longer in your home . . . an important head-start that serves 'em up crisp and crunchy . . . in all their garden goodness . . . time after time.

Come and Get 'Em! Icy-Cold Watermelons . . . Dripping with Sweetness!

Big 'n buxom watermelons . . . so juicy red-ripe they drip with scrumptious sweetness at every single bite. Get yourself a hefty wedge! And savor the fun of bygone summers . . . all the flavors of carefree childhood treats rolled into one. Do refresh your memory. Cool those long-parched taste buds with a delectable Kool Krisp watermelon! Only at Wrigley's Freshland . . . where you find summer's finest fruits and vegetables . . . always four-ways fresher.

Watermelons

Whopping-big, crisp, red hearts lurk inside these vine-ripened Florida Long Greys. Much more to enjoy! . . . because the rinds are thinner; the seeds, smaller. Ask for a sweet, juicy sample. You'll carry one home for sure!

99¢ each

Kool Krisp Pascal Celery 24 Size Stalk 29¢

California Fresh Lemons 5 for 29¢

Florida Fresh Limes Tube of 5 29¢

Krunchee—in Shells Fresh Peanuts 12-Oz. Pkg. 33¢

Flav-O-Rich All Beef *Frozen* Grill Steaks 2-Lb. Pkg. 98¢

8 Man-Size Steaks, Chopped and Flaked



Party Pak Rainbow Cup-Cone Pkg. of 12 19¢

Mother Goose Ice Cream Cones Pkg. of 12 19¢

Honey Roll Sugar Cones Pkg. of 12 25¢

Swift's Frozen Fried Chicken 1¼-Lb. Pkg. $1.79

Prices effective thru Wednesday, May 29. We reserve the right to limit quantities.

WRIGLEYS

45 S. Telegraph & 398 Auburn
Open Thurs., Fri., Sat. 'til 9 p.m.
Other Evenings 'til 6 p.m.

536 N. Perry & 59 S. Saginaw
Open Thurs., Fri. 'til 9 p.m.
Other Evenings 'til 6 p.m.

All Wrigley Markets Open Wed., May 29 'til 9 p.m.

CLOSED DECORATION DAY



Holidays are picnic days . . . whether you head for the wide-open spaces or stay in your own back yard. What a welcome relief for mom . . . no dishes, no fussing . . . just fun! And even the day-before has a light-hearted air when you fill that hamper with Wrigley's this week specials. All quick 'n easy fixings . . . at important savings now!

Dole Hawaiian

Pineapple JUICE

46-Oz. Can **25c**

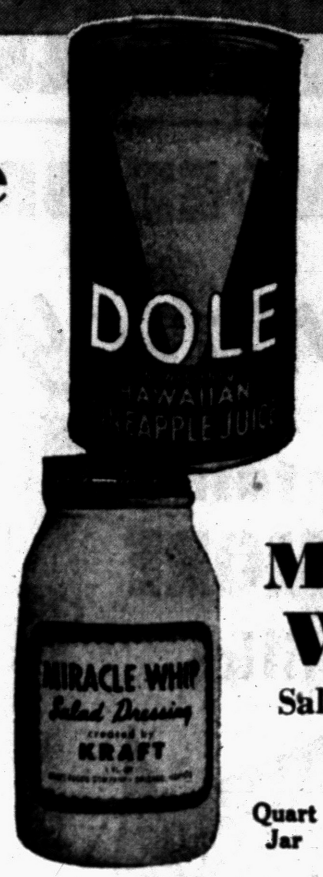

Whole or Sliced Phillips Irish Potatoes 4 303 Cans 39c

Save On — 10c Off Label Maxwell House Instant Coffee 6-Oz. Jar $1.29

Get The Finest Stokely's Cut Beets 4 303 Cans 39c

Reconstituted — Ready for Use ReaLemon Pure Lemon Juice Pint Bottle 31c

6 Wonderful Flavors — Pabst Sparkling Beverages 6 10-Oz. Cans 59c

Real Tropical Fruits — Hawaiian Pure Fruit Punch 46-Oz. Can 39c

Old-Fashioned Dad's Root Beer No-Deposit ½-Gal. Jug 39c 2 Quart Cans 49c

Finer, Fresher with "MAGIC-PAK" Krun-Chee Potato Chips 1-Lb. Bag 79c

MARIO Imported Stuffed Olives 6-Oz. Glass 39c 2 2-Oz. Jars 33c

Get the Big Economy Size! French's Salad Mustard 24-Oz. Jar 29c

Kraft's **Miracle Whip** Salad Dressing

Quart Jar **49c**

Chicken of the Sea

Chunk Tuna

4 Cans **$1.00**

Redeem Your Newspaper Coupon

Slice, Dice, Bake or Fry

Swift's Prem

12-Oz. Can **39c**



Swift's Premium

Corned Beef

12-Oz. Can **35c**

Twin-Pack with FREE 8c Coupon Heinz Hamburger & Hot Dog Relish 2 Banded Jars 65c

MOUNT WHITNEY California Colossal Ripe Olives Tall Can 39c

HUDSON Table Paper Napkins • 80-Ct. White • 60-Ct. Colors 2 Boxes 25c

Just Right, With a Mild Bite Open Pit Barbecue Sauce 18-Oz. Decanter 39c

RED SEAL Brand Oak-Hickory Charcoal 4-Lb. Bag 39c

WIZARD Quick-Action Charcoal Lighter Fluid Pint 29c Quart Can 49c

REYNOLDS New Charcoal Briquettes 2½-Lb. Box 49c

Ideal for Grilling Food Reynolds Wrap Aluminum Foil 25-Ft. Roll 29c

ROYAL — Gallon Size Picnic Jug with Spigot Each $3.98

5c OFF — Special Label Milani's "1890" French Dressing 6-Oz. Bottle 26c

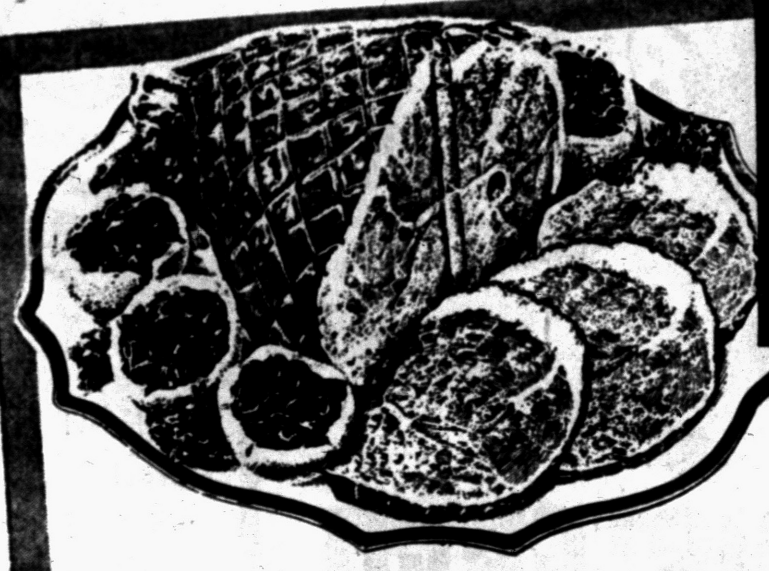

You Can Be Wrigleys Cook of the Week!

Win Free Gold Bell Gift Stamps!

Yes, 1,200 of 'em . . . a whole book-full . . . just for you in Wrigleys Cook-With-Eggs Contests. All you do is enter your family's favorite recipes. Plain or fancy, it doesn't matter. If the ingredients include eggs . . . you can be Wrigleys Cook of the Week . . . with free Gold Bell Gift Stamps . . . see your recipe in every Lily Brand egg carton. Think over these tempting dishes that win you praises at home. They can win you the Wrigley crown. Enter today! You'll find the official entry blanks at all Wrigley dairy counters.



Cut from 12 to 14 Lb. Avg. Wt. Hams
Swift's Premium, Imperial or Hygrade
Smoked Hams Shank Portion **43c** lb.

EEZE Fry Brand
Frying Chicken Parts

Breasts - Ribs On **69c** lb. Legs or Drumsticks **59c** lb.

Dinner-Redy Chickens Ready to Serve, 1-lb. 12-oz. to 1-lb. 14-oz., Guaranteed Minimum Weight 99c each

Canned Hams Rath Blackhawk Boneless - Thoroughly Cooked—3¾-Lb. Can $3.89 each

Canned Hams Southern Star, Boneless, Thoroughly Cooked—5-Lb. Can $4.39 each

Pork Loin Roast Cut from Lean Young Tender Loins, 1st 7 Rib Cuts 39c lb.

Rath Thin Sliced Bacon From the Land-o-Corn 69c lb.

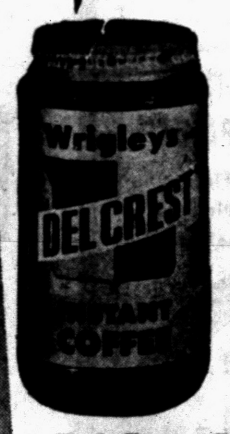

Del Crest
INSTANT
Coffee

6-Oz. Jar **99c**

Del Crest Fresh Ground Coffee 1-Lb. Bag 79c

Gunsberg Lean Corned Beef 2-3 Lb. Pieces in Flo Bag 59c lb.

Glendale or Peschke Skinless Franks Michigan Grade 1 49c lb.

Rath Spiced Luncheon Meat 3-Lb. Can 99c each

Hygrade Fresh or Smoked Liver Sausage Any Size Piece 45c lb.

Lean Fresh Ground Beef For Meatloaf or Hamburger 45c lb.

Fresh Lake Erie Perch Fillets Boneless, Pan Ready 37c lb.

Prices effective through Wednesday, May 29th. We reserve the right to limit quantities.

Mel-O-Spred Yellow
Margarine

5 1-Lb. Ctns. **$1.00**

Wrigleys Creamed **Cottage Cheese** Cream Added 16-Oz. Carton **21c**

Hollybrook Pure Creamery **Butter** 1-Lb. Print **65c**

Wrigley's Del Crest **Cheese Spread** 2-Lb. Loaf **59c**



Get ¼ More Juice
Minute Maid
Frozen Concentrated
Orange Juice
2 6-Oz. Cans **35c**

Requires No Refrigeration
Read German Style Potato Salad 303 Can **31c**

New Mayonnaise Style
Read Potato Salad 303 Can **37c**

Save on BONDWARE Picnicware
9-Inch Plates, 40-Ct. White or Tattersall
• Hot Cups, 24 Ct.
• Cold Cups, 48 Ct.
Your Choice **49c**

Kool-Krisp Sweet Pickles
Gherkins, Mixed, Waves or Dill Sticks 3 16-Oz. Jars **$1.00**

Kool Krisp Dills Polish or Kosher Quart 33c Half Gallon **53c**

LIBBY'S Zesty Sweet Pickle Relish 8-Oz. Jar **19c**

Save 30c — Redeem Your Mailed Coupons
KLEENEX Big White Dinner Napkins 2 Boxes of 50 **49c**

KLEENEX Pastel Paper Towels 2 Roll Pack **41c**

White or Colors Delsey New 1000 Sheet Tissue 4 Roll Pack **55c**

Special 5c Off Label
B&M Brick Oven **BakedBeans**
2 22-Oz. Pot Jars **49c**
SAVE 13c!



Mel-O-Crust Enriched
Hot Dog or Hamburger Buns
Pkg. of 8 **19c**

WRIGLEYS

45 S. Telegraph – 398 Auburn
Open Thurs., Fri., Sat. 'til 9 pm Other evenings 'til 6 pm

536 N. Perry – 59 S. Saginaw
Open Thurs., Fri. 'til 9 pm Other evenings 'til 6 pm

Braise Pork Chops

If you're going to pan-cook pork chops, braise them. This means the chops are browned, and then cooked covered with a small amount of liquid until tender . . . about 45 minutes to an hour depending on thickness of the chops.

About 250,000 persons in the U.S. process and deliver dairy products.

Molasses Makes Glaze

Apply a molasses-mustard glaze to cooked corned beef as a taste inspiration. Just combine equal parts of unsulphured molasses and prepared mustard (¼ cup of each) and brush on top of the cooked beef. Bake the meat a half hour in slow oven (325 degrees F.), brushing occasionally with remaining glaze.

Dust With Flavor Salt

Plentiful broilers are a must on any cook's Spring menus, whether they're broiled, fried or baked. To insure maximum natural flavor, regardless of how you cook them, shake MSG on flesh side of broilers and a little over the skin side 15 to 20 minutes before cooking. Allow one teaspoon MSG per chicken.

Mint Sauce Tops Pie

For a company dessert treat, fill a baked 9-inch pie shell (pastry or graham cracker) with a quart of vanilla ice cream and top with Minted Pineapple Sauce. To make sauce, combine one (9-oz.) can of pineapple tidbits, ½ cup light corn syrup, ¼ teaspoon of mint extract and 2 drops of green food coloring. Blend well. Chill. Makes 1½ cups of sauce.

Like generous helpings of vegetables? Buy a pound of potatoes for two servings; a pound and a half of green peas for two; a pound of spinach or tomatoes for two.

If white blouses could talk, they'd say—

ROMAN BLEACH is . . .



BEST for NYLON



WHITE NYLON, rayon, dacron lingerie and blouses are *whiter* white when you wash them with Roman Bleach. Roman Bleach is softized which makes it extra gentle on fine fabrics. Follow easy directions on the label.

ROMAN BLEACH gives extra benefits without extra work. It whitens, removes stains—*and is sanitizes.*



REAL FOOD VALUES

QUALITY CONVENIENCE VARIETY LOW PRICES



MAXWELL HOUSE INSTANT COFFEE Large 6 Oz. Jar 99c

Hamilton Grade A Large EGGS 39c Doz.

FRESH, LEAN GROUND BEEF 3 Lbs. $1.10

Defiance KIDNEY BEANS 10c 303 can

Sunshine HYDROX COOKIES 12-oz. pkg. 39c

EXTRA SPECIAL



Delicious PRESSELS Skinless HOT DOGS 3 PKGS. 9 Hot Dogs to Each Package $1.00

Patzer's Cucumber Slices Jar 33c

Complete Selection of PICNIC SUPPLIES

★ Paper Plates, Cups, Napkins, Charcoal, etc.

DEFIANCE OLEO 6 LBS. Yellow Quarters $1.00

Red 'n Ripe Watermelon ICE COLD 6c lb.



Birds Eye Lemonade 9 6 Oz. Cans $1

Birds Eye Strawberries 5 10 Oz. Pkgs. $1

MUSSELMAN'S APPLE SAUCE Jar 10c

• Yellow • White • Chocolate DROMEDARY CAKE MIXES Pkg. 19c

Green Pride GRASS SEED .....5 Lbs. $1.69

Tomatoes Pkg. 25¢

We Reserve the Right to Limit Quantities

Atlas BEER---WINE---LIQUOR SUPER MARKET

• Beer • Wine • Liquor to Take Out

Corner of Baldwin Ave. and Walton Blvd.

Store Hours: Mon., Tues., Wed., Thurs. 9 to 9 Friday 9 to 10; Saturday and Sunday 9 to 9

Phone FE 2-5192

NEW

***REGISTERED**

DANDEE BREAD MEANS

More for your money!

contains 1/3 MORE milk!

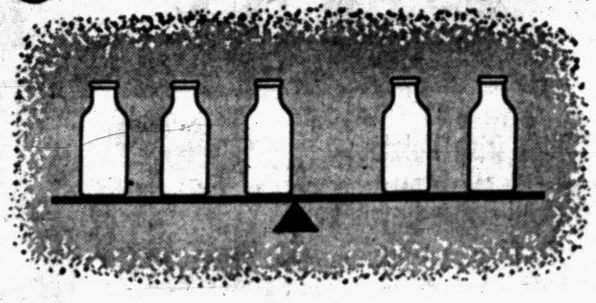



***REGISTERED** { Goodness! Flavor! Purity! Protein Value! Vitamin Content! Freshness! Superior Quality!

NEW REGISTERED DANDEE means REGISTERED GOODNESS! Dandee's fine quality and flavor are preserved scientifically, day in and day out by the most thorough inspection and testing ever devised. You can depend on Dandee, always, whether you serve it with your finest meals or your most hastily put together snacks. And Dandee's top quality means more for your money, because Dandee sells at popular prices.

ONE-THIRD MORE MILK *means a big, big increase in nutritive value! Dandee's extra milk helps make a perfect golden crust and creamier color. It makes Dandee softer, with added richness of flavor. More milk also means that Dandee* **keeps fresher longer.**

***REGISTERED BREAD MEANS:** Dandee is inspected daily by the famous Doty Laboratories. It is tested for protein value, milk content, vitamin content, flavor, conformance of flour to top specifications, purity, freshness, and scored against competing breads to assure superior quality.**

YOU'LL BE AMAZED at the difference in Dandee's flavor. The combination of more milk and top quality ingredients, plus Dandee Bakers' painstaking skill, brings you a truly delicious and completely satisfying loaf of bread. Try REGISTERED DANDEE today!

DANDEE'S *NEW!* INSIDE AND OUT!

Look for the bright yellow wrapper with the blue and white stripes!

DANDEE BAKERS

THE PONTIAC PRESS

TUESDAY, MAY 28, 1957 PONTIAC, MICHIGAN NINETEEN

State's Urgent Problem

Group Would Study School Financing

(Editor's Note: This is the second of four articles on a study of school financing problems in Michigan.)

By HAROLD S. COHEN

Michigan's crazy quilt of school finances is long overdue for study and revision.

To this end, an Interim Committee made up of 20 representatives of the larger school districts in the state was formed in January, 1956 at Pontiac.

To head it, Louis H. Schimmel, president of the Pontiac School Board, was chosen.

Its function, as the committee itself has defined it, is to persuade the state legislature to appoint and finance a statewide committee of 70, representing top leaders in education, industry, labor, farming and other major segments.

2 PURPOSES

The larger committee would have two purposes:

1. To develop a program of state finance uniquely and flexibly suited to Michigan's changing educational needs.

2. To establish formulas simple enough to be understood by the taxpayers.

To do this job, the study committee would be given two years and a budget of roughly $300,000. With the money they would hire a director and a research staff and pay for expert consultants, office space, clerical help, business equipment and other expenses.

★ ★ ★

The committee itself would be broken down into seven subcommittees, each with an assigned area to cover. These are: Taxation, assessment, equalization, district organization, education program, physical plant, and state, intermediate and local control.

★ ★ ★

The study committee of 70 would be composed as follows:

Ten from business and industry, 10 from labor, 4 from county boards of supervisors, 10 from the Interim Committee, 4 from farm groups, 8 from the legislature, and 1 from the governor.

In addition, there would be 19 professional members from the state's colleges and universities, state superintendent's office, teacher's organizations, PTA, and related groups.

BALL ROLLING

To start the ball rolling, the Interim Committee has been at work for more than a year in drafting a booklet which sets forth in detail what the study committee is for, what it will do and how it will do it.

The Interim Committee has been negotiating with a small group of state senators to win recognition from the legislature.

To this purpose, Senators Behmel, Hutchinson, Andrews, Beadle and Porter have introduced a concurrent resolution in the Senate (No. 56) which would give official status to the Interim Committee and its project.

★ ★ ★

The resolution would establish a special committee of the legislature — four members from each house — with the following powers:

1. To designate a special agent to receive and spend gifts and donations to support the Interim Committee.

2. To appoint a study committee of up to 70 members and to work with the Interim Committee.

TAKE TESTIMONY

3. To subpoena witnesses and records and take testimony under oath from anyone involved in committee business.

★ ★ ★

The resolution also empowers the study committee to staff itself and do the needed research which will form a basis for a report on the schools to the legislature in 1959.

★ ★ ★

The range of this study committee would be enormous. Any investigation of the financing and operating of schools must, of necessity, lead to a questioning of the state's whole financial structure.

(Next: What the Study Committee Would Do.)

Republicans Seek to Restore Budget Cuts

WASHINGTON (AP)—With some promised help from Democrats, House Republican leaders sought today to restore about 323 million dollars of a 2½-billion-dollar cut in new defense appropriations.

That would give President Eisenhower a 25 per cent victory in his effort to add $1,200,000,000 to the amount recommended by the House Appropriations Committee. He said that amount of the slash would "cut directly into defense."

★ ★ ★

He has said the other $1,300,000,000 cut from his request represents only a bookkeeping operation, and his administration "will try to live with" it.

★ ★ ★

The GOP Policy Committee, composed of 30 of the party's top House members, agreed yesterday to back amendments adding the 323 million dollars. Republican Leader Martin of Massachusetts predicted the drive would succeed if the party chiefs could woo some Democrats to their cause.

The amendments would give the Army an extra 98 million dollars, the Navy an extra 50 millions and the Air Force an additional 175 millions.

Some Republicans, Martin said, favored bigger increases while others wanted smaller restorations. He predicted that most, but not all, Republicans in the House would support the Policy Committee's position.

★ ★ ★

Some Democrats indicated they would go along with someofthe would go along with some of the Republican proposals. Among them was Chairman Vinson (D-Ga) of the Armed Services Committee.

But Chairman Cannon (D-Mo) of the Appropriations Committee told the House after the GOP meeting that "there's too much money in this bill and too much is being spent the wrong way." He was particularly critical of a 300-million-dollar allotment to start building an atomic-powered attack carrier which, Cannon contended, "wouldn't be afloat two hours after war was declared."

★ ★ ★

The committee, in recommending $33,541,225,000 for the Defense Department, cut $2,586,775,000 from Eisenhower requests.

★ ★ ★

If the House approves all the amendments recommended by the Republican committee, the Army would get $7,337,425,000 plus authority to transfer 400 million dollars from some of its unused balances; the Navy would receive $9,851,355,000, plus 190 millions in transferred funds, and the Air Force $15,976,720,000. That would leave these reductions from total funds requested by the President: Army $1,127,575,000, Navy $635,645,000, and Air Force $494,280,000.

Peter Townsend Mobbed in Japan by Bobbysoxers

TOKYO (INS) — Peter Townsend, Royal Air Force hero who wooed but lost British Princess Margaret, arrived in Tokyo Sunday night to find himself surrounded by a giggling mob of Japanese bobbysoxers.

★ ★ ★

Townsend, tall and tanned and a youthful-looking 41, autographed newspaper pictures of himself when they were presented by the girls but then cried:

"Let me alone so I can see Japan."

He said he plans to remain in Japan until June 6 and then will fly to Honolulu. He is on a world tour.

Missile Developed for Attack Planes

BALTIMORE (AP) — The Martin Co. announced today development of the Bullpup, a new air-to-surface missile designed for use by light attack planes against such targets as tanks and truck convoys.

★ ★ ★

Developed by Martin and the Navy, the Bullpup is about 11 feet long and weighs 600 pounds. It is to be suitable for both carrier-based Navy operations and shore-based Marine Corps use.

Vice Adm. William V. Davis Jr. deputy chief of naval operations for air, outlined development of the Bullpup today in a speech at Kansas City, Mo.

Rossellini to Be More Discreet

He'll Give Up Quarters Adjoining Mrs. Gupta While in India

BOMBAY (AP)—Roberto Rossellini and his pretty Bengali script writer reportedly have decided not to live so close to each other.

Count Vittorio Lavison, the Italian consul, indicated Rossellini plans to be more discreet in his relations with Mrs. Sonali Das Gupta, whose kin have been raising a cry over the reported romance.

As a start, Lavison hinted, they will give up their adjoining quarters in Bombay's Taj Mahal Hotel.

Lavison discounted reports the Italian producer, husband of actress Ingrid Bergman, has been given a week to get out of India.

"I expect Rossellini will complete his film shooting schedule before he leaves," he said.

Rossellini has gone to Poona to do some more documentary films for the Indian government. He has repeatedly insisted he and Sonali have only a business arrangement and has denied reports he plans to divorce Miss Bergman, who is in Paris.

A relative of Mrs. Das Gupta commented: "Rossellini led Sonali up the garden path and now probably will leave her in the lurch."

Sonali, 28-year-old mother of two, left home nearly a month ago to be near Rossellini. She asserted she would never return to her husband, Hari Das Gupta, an Indian movie director.

A spokesman for India's Home Ministry said the government is still debating whether it should extend Rossellini's visa so he can finish his film series.

Michigan Full of Contrast

By DENIS N. HAWKER
Visiting Australian Journalist

(Parts of this article are extracts from stories written for Australian newspapers on Michigan's north country.)

A great pile of more than 1,000,000 tons of concrete and steel . . . narrow ponds on which float each day thousands of tons of iron ore . . . a small piece of land on which the horse has defied this age of mechanization . . . a rolling countryside in some aspects similar to Australia, in others vastly different . . . a vast network of lakes and rivers . . . and roads choked with sport fishermen and tourists.



HAWKER

These are some of my impressions after an 800-mile trip through northern Michigan at the weekend.

MIGHTY BRIDGE

That pile of concrete and steel is the mighty Mackinac Bridge and the narrow ponds, the locks of the Soo — two of the man-made wonders of the world.

What the bridge will mean to Michigan is still a matter of contention. Its value will not be known until well after its scheduled opening day on November 1. But as a feat of bridge engineering it is probably unparalleled.

The importance of the St. Marys Falls Canal at Sault Ste. Marie to the nation's economy can be established by statistics which almost defy a visitor's comprehension.

IRON ORE

Eighty-five per cent of the nation's iron ore passes through these locks which have a freight tonnage during the eight-month season surpassing the combined totals of the Suez and Panama canals in a year.

These engineering projects epitomize modern America. Yet it is characteristic that within a few miles — on Mackinac Island — Americans have defied automation. It remaining one of the few places in the United States where the horse is king.

The contrast between the Mackinac Bridge project and the horse-drawn vehicles of Mackinac Island — only a few miles away — is striking.

SIMILAR TO AUSTRALIA

The rolling countryside has many similarities to parts of Australia.

But the smaller farms, the large barns, the greener pasture, and the almost total absence of sheep point to some of the rural differences.

Australian properties are much larger, farmhouses are farther apart, and large barns are unnecessary because stock runs in the open in the winter.

I did not see a rabbit in all the 800 miles and instead of kangaroos on the roadside, I saw deer.

One small animal — a porcupine — put on an impromptu performance for me by climbing a tree. Australia has porcupines, but they are smaller, with shorter legs and cannot climb, but they can burrow at great speed. They live on ants.

Beautiful northern Michigan must have been even more impressive in the days when tall timber grew in its forest land. The smaller second growth, only now coming into leaf, bears little resemblance to the big evergreen eucalypt trees growing in Australia's vast heavily timbered areas.

★ ★ ★

It is a surprise to learn that Michigan, whose name is world-known as an automobile producer, is nationally known as a tourist state. The aptness of the "Water Wonderland" title is apparent in the north.

Man and native have made Michigan a land of infinite variety.

Philadelphia Police Train 10 'Meter Maids'

PHILADELPHIA (AP) — A class of 10 women began training yesterday as "meter maids," with a police superintendent taking care of the legal instruction and a fashion expert on hand to provide the feminine touch.

★ ★ ★

The meter maids will go on duty next Monday enforcing the city's parking regulations. If the system works out as hoped, more will be hired, says Police Commissioner Thomas J. Gibbons.

New Yorker Raised Status of Foot Treatment

Sprightly Doctor, 99, Dies

NEW YORK (AP) — Dr. Maurice J. Lewi, 99, a sprightly physician devoted to cigars, whisky and the human foot, died yesterday at his hotel apartment.

Lewi was founder and president of the New York College of Podiatry. He was credited with almost singlehandedly raising podiatry — the treatment of foot ailments — to professional status.

Lewi had been confined to his apartment after suffering a broken arm last November. But he continued to run the affairs of the college.

Only last year he explained why he would not consider retirement.

"Who ever heard about anyone retiring at 98?" he asked. "It's too late for that."

PLAYED POKER

Even in his later years, Lewi continued his custom of staying up late, attending the theater and opera and playing poker with friends into the small hours of the morning.

He smoked 12 to 14 cigars a day until a doctor recently talked him into cutting down to 8. He drank whisky regularly. He once said with a twinkle in his blue eyes:

"I do as I please and I never waste energy resisting temptation."

Born in Albany, N. Y., Lewi received his medical degree from Albany Medical College. He first began thinking about feet and their ailments in 1876. His father had had foot trouble for years.

WINS APPROVAL

Lewi campaigned for establishment of podiatry courses in schools and colleges. He won approval of legislation licensing podiatrists.

He hammered away at the vanity which, he said, contributed to foot disorders affecting 75 per cent of Americans; fought against high heels, narrow shoes and ill-fitting stockings.

Lewi wore bulldog-toed, high-laced black boots all his life.

Surviving are a daughter, Mrs. Leo Herz, New Rochelle, N. Y.; a sister, Miss Alice Lewi, Albany; three grandchildren; and six great-grandchildren.

Fact Is, It's Hayfever Time

7 Million Sneeze, Sniffle — Gesundheit! No Joke!

NEW YORK (NEA) — For the seven million Americans who measure time in handkerchiefs, it's hayfever season again — and nothing to sneeze at.

★ ★ ★

Allergies, including hayfever, rank with heart disease and mental illness at the top of the nation's chronic ailment list.

★ ★ ★

But while most disease is seriously publicized, hayfever and its sufferers are taken with laughter amid the wheezing. Even the man behind the handkerchief isn't sure what it's all about. To wit:

Q. I didldt have this bess till I was 25. How cub?

★ ★ ★

A. According to the Aremican Foundation for Allergic Diseases, hayfever can spring up in anybody's life at any time. It seems to depend on whether there is a history of allergies in your family.

Q. Baybe it'll go away subtibe.

A. It can disappear. According to one of our leading allergists, Dr. A. H. Fineman, treatment can "make you practically well." Of course the allergy can reappear, perhaps in another form. Medicine makes no promise.

★ ★ ★

Q. No probise? Thed why bother to spend the budey?

A. Because uncontrolled hayfever can lead directly to asthma. At best asthma is debilitating. At worst it is fatal.

★ ★ ★

Q. Okay. What kide of treatbedt is there?

A. Sometimes it's simply a matter of removing the allergen. If you're allergic to cats, get rid of your cat. In one recorded instance, a fellow discovered it was his wife . . .

Q. Oh boy!

A. . . . using a certain kind of cosmetic. She had to change. But for hayfever sufferers, the villain is airborne pollen, dust or mold. The worst seasons for these folks are mid-May and mid-August to mid-September.

Q. That sounds like be.

A. For you there is a course of desensitizing injections—a series of shots to build your resistance to pollen and other allergens.

Q. I hate deedles. How about all those pills?

★ ★ ★

A. They're effective, too, up to a point. You see, medicine does not know exactly what causes hayfever. Doctors assume it is the reaction between the pollen and your own anti-bodies that secrete something which produces the irritating symptoms.

Q. Dever bide that. What about the pills?

A. There are several kinds of pills. The most commonly known are the anti-histamines which seem to neutralize the secretion. In addition to the hazardous side-effects they may produce (like drowsiness), they tend to build a tolerance to themselves in your body, according to a leading endocrinologist. It is for this reason you find an anti-histamine Pyribenzamine being made today with a stimulant added.

★ ★ ★

But the best solution of all is an ocean voyage from Aug. 15 to Sept. 15. There's no pollen at sea.

Q. You're a real cobedlad.

Says Clean H-Bomb Can't Be Achieved

WASHINGTON (AP) — The Senate-House Atomic Energy subcommittee was told yesterday by Alvin C. Graves, the scientist who bosses U.S. weapons testing, that there is no such thing as a "clean" hydrogen bomb.

This is scientific slang for a bomb that would produce no potentially harmful radioactive substances to circulate in the air and sooner or later fall to earth. President Eisenhower and others have spoken of progress toward a clean bomb.

Graves said "cleaner" might be a more accurate word.

He said he has received probably a greater dose of radiation than anyone now living in the United States. But he added he has recovered from ill effects and fathered two children who he said show no signs of having been adversely affected by his exposure.

Graves referred to an accident in the Los Alamos, N.M. laboratory in 1946 in which a coworker was fatally injured and seven other persons, including himself, were exposed to radiation.

McKeldin Back After 5 Weeks in Europe, Africa

ANNAPOLIS, Md. (AP) — Gov. Theodore R. McKeldin of Maryland returned home yesterday from a five-week trip to Europe and Africa.

While in Africa, McKeldin received an honorary doctor of laws degree from the University of Liberia and a decoration from the Liberian government.

"I also was made a chief of the Hedo Hodo tribe, which entitles me to 100 wives," the governor said. "I don't know what I'm going to do about that."

Give 1 Trophy, 3 'Pigs' at Waterford Diet Club

Trophy winner for losing the most weight last week in the Fashion Your Figure Club was Mrs. Richard Simpson.

Mrs. Henry Allen, Mrs. Alfred Keith, Mrs. Harold Hunt and Mrs. Edward Walezyk, took home the pig trophies for gaining the most weight.

The group will have its usua weekly meeting at 7 p.m. Wednesday at the Waterford Township high school.

SURE SIGN OF A GOOD DRUGGIST

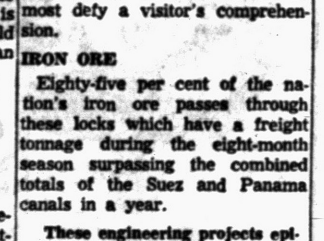

Drugs at the Peak of Potency

Our precision and promptitude in filling prescriptions is equalled only by the high quality and potency of the drugs we use. Trust in us.

CLOONAN'S
"All Ways Reliable"
72 N. Saginaw FE 2-0161

Fortunate is the man who can count it among his friends

"the best in the house" in 87 lands

6 years old
90.4 proof



$5.67 4/5 Qt. Code No. 1410
$3.57 Pint Code No. 1411

BY APPOINTMENT TO HER MAJESTY QUEEN ELIZABETH II SUPPLIERS OF "CANADIAN CLUB" WHISKY HIRAM WALKER & SONS LIMITED

Canadian Club
Imported in bottle from Canada

IMPORTED IN BOTTLE FROM CANADA BY HIRAM WALKER IMPORTERS, INC., DETROIT, MICH. BLENDED CANADIAN WHISKY

Editor on Probation for Attacking Wife

LOS ANGELES (AP)—Russell J. Burton, story editor for a Hollywood studio, has been placed on probation five years for an assault on his former wife, Pamela Joan Burton.

★ ★ ★

Burton, 36, was arrested in West Los Angeles last Jan. 13 after assertedly trying to stab his 26-year-old wife with a screwdriver and to hold her in a gutter filled with rain water. Mrs. Burton, daughter of writer F. Hugh Herbert, subsequently got their marriage annulled.

Judge Allen T. Lynch ordered Burton to pay a $400 fine as a condition of his probation, to compensate his ex-wife for injuries suffered in the attack and to submit to psychiatric treatment.

Bob Considine Says:

Ike, Wainwright Snap Back Like Generals

NEW YORK (INS)—The manner in which the President suddenly remembered he was a general, and began telling Congress and the rest of us what must be done about the budget, instead of benignly asking us, recalls an episode in the post-war life of Gen. Jonathan Mayhew Wainwright.

"Call me Skinny and I'll call you Bob," Wainwright said the day we started his book of reminiscences about Bataan, Corregidor, Gen. MacArthur's departure, his surrender, terrible captivity, and release. "It'll save a lot of formal fol-de-rol," suggested the wonderful old cavalryman with an informal wave of the arm.

So it was Skinny and Bob, and things couldn't have been easier in the name-calling line until a couple of weeks later Skinny got around to the point that the King Features Syndicate articles and the book depend on—the beatings he suffered at the hands of his captors.

"It started one night when I had to go to the latrine," old Skinny said, beginning to shake a little at the memory as we sat with him on his porch at Ashland (W. Va.) General Hospital—which had been and since is Greenbrier. "As I walked back to the plank that was my bed a young Japanese sentry beckoned to me to come over to him. I did so. I didn't have a hat on so couldn't salute him, as was the rule. So I bowed, as I had to."

'HE SLAPPED ME'

"As I straightened up after the bow he suddenly slapped me in the face with his open hand, as hard as he could swing. I'm a man who stands six-three, but with beri-beri and plain starvation I was down to just over 120 pounds.

"The slap rocked me, but I was determined not to fall in front of that fellow. He hit me four more times. And when I remained standing he closed his fist and hit me on the jaw. I fell at his feet, and if I live to be a thousand years old I'll never have a lower moment."

We wept silently as he haltingly told the story. In the unbearable silence that followed, I said, "Dear Lord, dear Lord, that's terrible, Skinny."

HAD CHANGED

Wainwright suddenly had changed, as, let us say, Gen. Eisenhower has changed.

He had been slouching informally in his chair as he talked. Now he sat up with his back as straight as a sword. He took a fresh handkerchief from his shirt pocket, dusted his tears, blew a thunderous blast through his nose.

"Mr. Considine," said the man who had insisted on "Bob," and on his own nickname, "I'll tell you what went through my mind as I lay there in the dirt." His voice had changed, and now it was the voice he had learned at West Point and the voice of command which had kept men fighting against overwhelming odds. "I'll tell you what went through my mind," he repeated. "A private should never strike a general."

"You bet your sweet life, General, sir," I said, impressed by the ring of authority that had taken hold of him.

★ ★ ★

On some points, at least, Congress seems to be saying the same thing, after calling him Ike and carrying familiarity to the point of rebellion if not contempt.



OLDEST U. S. SENATOR — Sen. Theodore Francis Green (D-RI) poses with a cake in his Capitol Hill office as he marks the occasion of becoming the oldest man ever to serve in the U. S. Congress. Turning 89 years, 7 months and 26 days in age, Green topped the record held by Rep. Charles M. Stedman of North Carolina who died in office on Sept. 23, 1930. Sen. Green hopes to be serving in the Senate at age 100.

State Bill to Aid 6-County Group

Governor Due to Sign Measure Allowing Area Unit to Receive Grants

Gov. Williams is expected soon to sign into effect legislation that would be a financial boon to the Supervisors Inter-County Committee.

It would specifically authorize the six-county group to receive funds and grants from individuals, foundations and the state.

"We have been legally receiving funds in the past, but this bill would spell out our right to do so," explained Gerard A. Pochman, executive secretary.

As a result, he said, the agency would be more attractive to contributors.

The inter-county committee is the first in the state and is made up of representatives from Oakland, Wayne, Macomb, Washtenaw, St. Clair and Monroe Counties.

Other counties would be authorized by the bill to associate together on problems of mutual interest.

Seven members of the Oakland County Board of Supervisors are on the committee. Two new members this year are Fred W. Smith of Royal Oak, who is assigned to the recreation of subcommittee, and John G. Semann of Berkley, sewage and waste disposal subcommittee.

Delos Hamlin, chairman of the Board of Supervisors, has been re-elected vice chairman of the inter-county group.

Others serving are David Levinson, of Birmingham, chairman of Oakland's inter-county relations committee; Howard K. Kelley, of Royal Oak, water subcommittee; Hiland M. Thatcher, of West Bloomfield Township, roads; and W. Raymond Ransom, of Pontiac, ports.

Sentenced to 9 Days

Stewart A. Bost, 9595 Rustic Circle, was ordered committed to the Oakland County Jail for nine days yesterday by Municipal Judge Cecil B. McCallum after pleading guilty to a charge of driving a motorcycle recklessly. He failed to pay a $35 fine.

About 2,000 tons of ore must be processed to produce 27 tons of nickel.

Florence Nightingale was the first woman to receive the British Order of Merit.

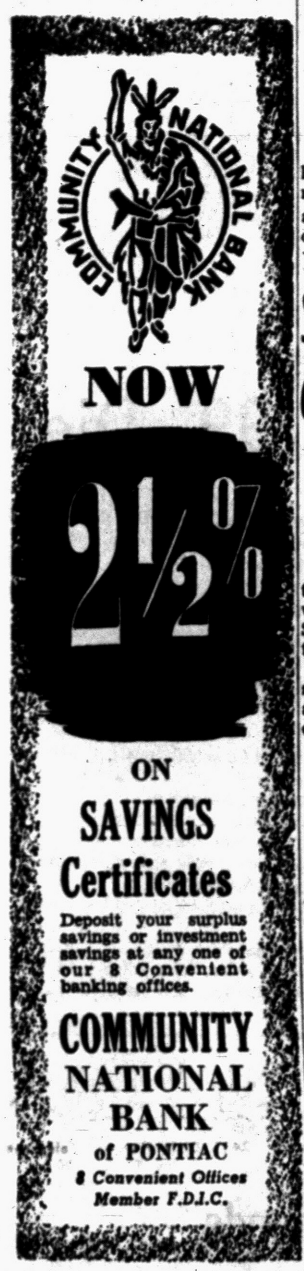

NOW 2½% ON SAVINGS Certificates

Deposit your surplus savings or investment savings at any one of our 8 Convenient banking offices.

COMMUNITY NATIONAL BANK of PONTIAC

8 Convenient Offices
Member F.D.I.C.

(Advertisement)

Battle Creek Rennel User Lost 17 Lbs.

"Losing weight with the help of Rennel Concentrate was a wonderful magical treatment for me," writes Mrs. Harry Case, 12 Hulbert Lane, Battle Creek, Mich. "Before taking Rennel I was overweight, always tired and had no ambition. Now I am down to 135 from 152 lbs. and I am really sold on Rennel. I rely on it because it is a wonderful regulator, has been an inexpensive reducing plan and it has helped me in many ways."

Just another satisfied user of Rennel Concentrate who has made it do for her what she wanted it to do. If not pleased with the very first bottle return it to the manufacturer for your money back. Price $1.40. Insist on Rennel.



Low first cost with concrete

To take full advantage of the Federal aid road bargain for the National System of Interstate and Defense Highways, the pavement must be superior concrete . . . which usually costs no more to build.

Don't be misled. Where lower cost is reported for other pavement, it was designed for lighter loads and shorter life, or extra cost of subbase preparation was not reported in the paving cost.

Wet or dry, concrete highways are safer: The gritty surface helps prevent skids, gives better traction. Concrete means easier driving, too, because its smooth surface eliminates jarring bumps and dangerous ruts.

PORTLAND CEMENT ASSOCIATION
2108 Michigan National Tower, Lansing 8, Michigan
A national organization to improve and extend the uses of portland cement and concrete . . . through scientific research and engineering field work

KINDY Glasses

Dr. Spencer Oates, Optometrist

Genie...A Magical Combination of Unusual Styling and Jewelled Ornamentation!



13 N. Saginaw St. CREDIT

EXTENSION LADDERS

18 Ft. $13.95
20 Ft. $15.95
24 Ft. $21.50

EXTERIOR HOUSE PAINT

White, Chalking or Non-Chalking $7.20 Gal.

REDWOOD STAIN

For picnic tables or exterior siding. $1.40 Qt.



$6.60 Gal.

Can be used on wood or concrete—Interior or exterior.

DONALDSON LUMBER CO.
27 Orchard Lake Ave.
FE 2-8381



NATIONAL DISTILLERS PRODUCTS COMPANY, NEW YORK. BLENDED WHISKEY. 86 PROOF. 65% GRAIN NEUTRAL SPIRITS

WE BELIEVE THESE TO BE

AMERICA'S FAVORITES

$6.39 Gal.

Deep Colors $6.69 Gal.



So much beauty at so little cost . . .

Super Kem-Tone

the washable LATEX wall paint



Choose From 91 Exclusive Colors

GLOSS or FLAT finish for:
Woodsiding and Shingle Siding
FLAT finish for:
Shake Siding, Stucco, Concrete Block, Brick and Cement Walls and Asbestos Siding

$7.35 Gal.



$2.85 Qt.

$9.49 Gal.

KEM-GLO
TRADE MARK
The Miracle Lustre Enamel
MATCHING COLORS WITH SUPER KEM-TONE

WED. – FRI. – SAT. . . . DECORATION DAY SPECIALS! . . . WED. – FRI. – SAT.

Extra Large Chamois	5 Ft.		NATURAL	"SHORTIE"	PLASTIC
Approximately 24"x30"	STEPLADDER	ASK ABOUT OUR...	SPONGES	Ext. Ladders	Drop Cloths
$2.98	Reg. $5.50	PAYMENT PLAN	Approximately 7 to 9 In.	16 Ft. $9.98	9x12
CAULKING GUN CARTRIDGES	$3.98	Your decorating purchases may be made on contract . . . down payment, plus monthly installments. Ask about it.	$1.98	TERRIFIC BUY	$1.19
3 For $1.00	ONE to a Customer				

FREE PARKING IN REAR

LET US RECOMMEND A GOOD PAINTING CONTRACTOR

SHERWIN-WILLIAMS

71 W. HURON ST. PHONE FE 4-2571

OPEN A CHARGE ACCOUNT • WE DELIVER

OR AT YOUR NEARBY SHERWIN-WILLIAMS DEALER

FREE PARKING IN REAR

Of all drivers involved in fatal traffic accidents, approximately 4 per cent are of the hit-run sneak variety.

BLUE SKY DRIVE-IN
Box Office Opens 7:00
ALL COLOR PROGRAM

— TONIGHT —

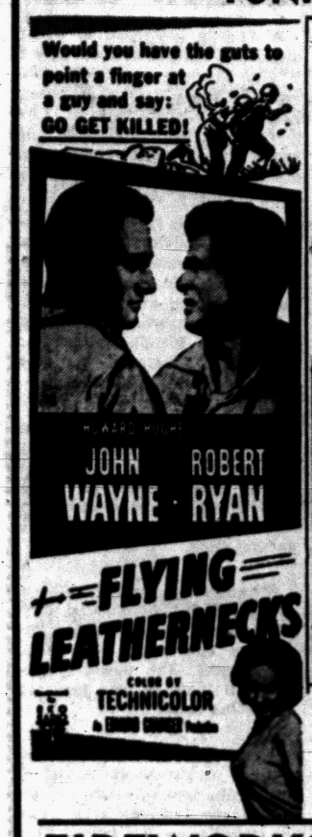

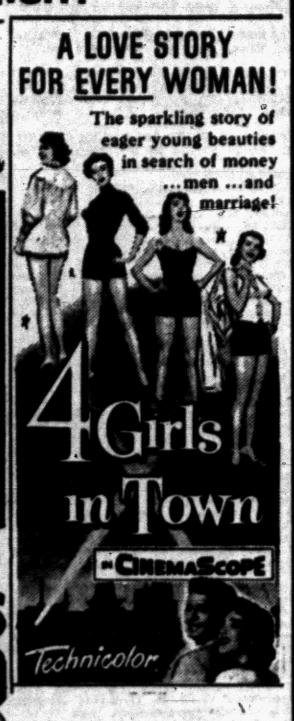

2 COLOR CARTOONS

FIREWORKS DISPLAY THURSDAY!

GALA OPENING OF SUMMER SEASON
CELEBRATE the HOLIDAY
FOR A BANG UP TIME
Spectacular - Inspiring FIREWORKS DECORATION DAY
MAY 30
FREE ADMISSION TO THE PARK
FREE PARKING - FREE PICNIC GROVES
THRILLING RIDES..BOATING
BATHING..ROLLER SKATING
Come to WALLED LAKE
"The Picnic Wonderland"

Bob Thomas Says:

Ford's Lady Flies Away but Film Doesn't Show It

HOLLYWOOD (AP) — "Yes, that's just how it happened," said Jack Ford, who is technical adviser on the film, "The Lady Takes A Flyer," based on his own experiences.

Jeff Chandler and Lana Turner play a married couple who operate a plane delivery service, flying aircraft to all parts of the world. The conflict arises when she has a baby and decides she wants to settle down as a housewife. The picture ends with the issue left up to the audience.

With Jack Ford and his wife, the dispute ended in divorce.

★ ★ ★

"We never had a fight," he declared. "We just split up over the one issue. She wanted to be a mother and make a home. I thought she should be a flier. We couldn't resolve it, so she got a divorce two years ago."

★ ★ ★

Jack is a dark-haired, handsome pipe smoker who looks younger than his 39 years. He grew up in Los Angeles, where his father was superintendent of schools, with a passion for flying. He started flying in 1936 and flew in the service during the war.

With his wife, who had flown transatlantic deliveries during the war, he founded an aircraft delivery service. Their marriage went smoothly for a few years, though they were often at opposite ends of the world.

★ ★ ★

Then the baby came. Mrs. Ford paled on the international gadding-about and sought the home life. That's when their marriage conked out.

★ ★ ★

Jack is still sold on the business.

"If you like to get around and see places, this is the life," he said.

"For instance, we might have to send a crew to Toronto to make a plane delivery to Australia," he cited. "It would be too expensive to ship the crew right home again. So maybe they'd take a plane from Australia to Algiers. Then they might make a delivery to Italy and then to Denmark.

"It might be five months before they get home again. But think of the places they have seen!"

Senior Given 2 Top Awards

Salathiel Honored by Waterford High; Elkins Cited as Journalist

For the first time in the history of Waterford High School, a senior took both top honors in the annual honors convocation assembly.

Accepting an award as Outstanding Senior Citizen and the Andrew Miceli Outstanding Senior Athlete award was Lyndon Salathiel, son of Mr. and Mrs. Lyndon Salathiel, 534 South Shore Drive.

Chosen as outstanding senior journalist was Jean Marie Elkins, 1886 Elsmere St., daughter of Mr. and Mrs. Harry Elkins.

Barbara Hutchings, daughter of Mrs. Margery Hutchings, 27 Ramona Terrace, received a Junior Chamber of Commerce scholarship and recognition for outstanding achievements in speech.

SPEECH HIGHLIGHT

Another highlight of the program was the speech "Optimism—The Indispensable Asset" by Ronald Shelp, state winner of the Optimist contest.

★ ★ ★

Awards and recognition were also given for students who won scholarships, who had been on the honor roll every marking period, and who had participated in debate, speech, band, vocal music, journalism, cheerleading or sports.

Those who had helped as hall monitors, or assistant librarians, with staging and lighting, and with audio-visual aids were also given recognition.

Golden Drumstick
Box Dinners Now Delivered Piping Hot to Your Home from Noon to Midnight Daily.
Call FE 8-0483
Fried Chicken—Shrimp
Fish—Drumburgers
PIZZA

Top Drawer Request

SAN DIEGO, Calif. (AP) — The Convention and Tourist Bureau received a letter from Oklahoma which read: "Please send me your tourist bureau."

Senate to Vote on Housing Bill

Bipartisan Compromise Seen as Large Slash Appears Unlikely

WASHINGTON (AP)—The Senate starts voting today on the omnibus 1957 housing bill with both Democrats and Republicans predicting a compromise measure will result.

* * *

Some Republicans and a few Democrats planned to join in an effort to cut the $2,850,000,000 total down to the $1,025,000,000 asked by President Eisenhower in his fiscal 1958 budget for housing.

But this move, sponsored by Sen. Bricker (R-Ohio) and backed by Sen. Byrd (D-Va), appeared likely to be stalled by a bipartisan compromise drive.

Under the proposed compromise the bill sent to the floor by the Banking Committee would be cut back in some respects, liberalized in others.

Leaders hoped to get the bill passed by the Senate tonight and into conference with the House, which already has acted on its version of the annual housing legislation.

Sheep Bears 6 Lambs

DARTMOUTH, England (AP) — A sheep gave birth to six lambs on a farm at Blackawton, near Dartmouth, England—believed to be the biggest multiple birth recorded for sheep. Three of the lambs were born dead. The three others and the ewe are reported "doing fine."

Lake theatre
TONITE
WHO WILL BE THE NEXT VICTIM OF THE SLANDER MAGAZINES?
M-G-M
VAN JOHNSON
ANN BLYTH
STEVE COCHRAN
SLANDER
Columbia Pictures presents Judy Holliday · Richard Conte
FULL OF LIFE
SALVATORE BACCALONI

HURON THEATER
TUES.—WED.—THURS.
A MILE-A-MINUTE CROSS COUNTRY LAUGH RIOT!!
DEAN MARTIN JERRY LEWIS
HOLLYWOOD or BUST
PAT CROWLEY · MAXIE ROSENBLOOM · ANITA EKBERG
TECHNICOLOR VISTAVISION
• PLUS •
MISTER Cory CINEMASCOPE
TONY CURTIS · MARTHA HYER
CHARLES BICKFORD · KATHRYN GRANT

Cool KEECO
Susan Hayward and Douglas Kirk are having a "Top Secret Affair"
PRESENTED BY WARNER BROS.
TV's WYATT EARP BLASTS THE BIG SCREEN WITH GUN-HOT FURY!
HUGH O'BRIAN
The Brass Legend
Released thru United Artists Theatre

DOORS OPEN 10:45
EAGLE DRIVE-IN
W. C. SMITH CIRCUIT
Last Times Tonite!
"BOY FROM OKLAHOMA"
"SOUTH SEA WOMAN"
WED.—THURS.—FRI.
JAMES A. MICHENER'S
THE BRIDGES AT TOKO-RI
A Perlberg-Seaton production in color by TECHNICOLOR
starring WILLIAM HOLDEN · GRACE KELLY
FREDRIC MARCH · MICKEY ROONEY
PLUS
VISTAVISION
HELL'S ISLAND
JOHN PAYNE · MARA MURPHY
Colors by TECHNICOLOR

WATERFORD DRIVE-IN THEATER
THE FAMILY DRIVE-IN
Phone ORlando 3-2683
Cor. Williams Lake—Airport Roads—Box Office Opens 7:30 P. M.
TUES. — WED. — THURS.
THE PART OF THE MILITARY MACHINE THAT BLEEDS!
ROBERT RYAN as The LIEUTENANT who'd lead his men anywhere...
ALDO RAY as The SERGEANT who'd follow him into hell—just to get even!
MEN in WAR
★ PLUS ★
VAN JOHNSON KELLY and ME
CinemaScope TECHNICOLOR
PIPER LAURIE · MARTHA HYER
with ONSLOW STEVENS · HERBERT ANDERSON · FRANK WILCOX

Exclusive
FIRST-RUN SHOWING
at Your Butterfield Theaters
Cool OAKLAND
NOW PLAYING
NOW thru THURS.
At 1:30 - 3:55 - 6:20 - 8:50
"THE PICTURE THAT LIFTS YOU RIGHT OUT OF YOUR SEAT!"
WARNER BROS. presents
JAMES STEWART as Lucky Lindy!
"THE SPIRIT OF ST. LOUIS"
CinemaScope and WarnerColor
Based on the Pulitzer Prize book by CHARLES A. LINDBERGH
screen play by BILLY WILDER and WENDELL MAYES
FRI. Katharine Hepburn Spencer Tracy—in "DESK SET"

STRAND
AIR CONDITIONED COMFORT
Today & Wednesday
Shown At 11:30—1:50—4:10 6:30—8:50
ACADEMY AWARD WINNER "BEST ACTRESS" (for 'Anastasia')
BERGMAN AND COOPER — AT THEIR BEST!
GARY COOPER
INGRID BERGMAN
in Ernest Hemingway's
FOR WHOM THE BELL TOLLS
with AKIM TAMIROFF · ARTURO de CORDOVA
JOSEPH CALLEIA and KATINA PAXINOU
Produced and Directed by SAM WOOD
Screenplay by Dudley Nichols
A Paramount Re-Release
TECHNICOLOR
STARTS THURS. "WHITE SQUAW"—David Brian, May Wynn also "MEN of SHERWOOD FOREST"

PONTIAC DRIVE-IN Theatre
Dixie Hwy. (US-10) 1 Block North of Telegraph Rd. FE 5-4500
STARTS TONIGHT
EXCLUSIVE FIRST SHOWING!
SHE HATED HIS FLAG but wanted his love!
GREAT DAY IN THE MORNING
starring VIRGINIA MAYO · ROBERT STACK · RUTH ROMAN
with ALEX NICOL
CinemaScope
• ALSO •
TWO MEN WHO HATED EACH OTHER'S GUTS!
ROBERT RYAN as The LIEUTENANT who'd lead his men anywhere...
ALDO RAY as The SERGEANT who'd follow him into hell—just to get even!
MEN in WAR
THE PART OF THE MILITARY MACHINE THAT BLEEDS!
2 CARTOONS

TONITE!
AT YOUR DRIVE IN theaters
CHILDREN UNDER 12 ADMITTED FREE

BLUE SKY
2150 Opdyke Road
Phone FE 4-4611
JOHN WAYNE · ROBERT RYAN
FLYING LEATHERNECKS
COLOR BY TECHNICOLOR
• AND •
CinemaScope
4 Girls in Town

COMMERCE
End of South Union Lake Road at Haggerty Road. EM 3-0661
TONIGHT
MARLON BRANDO
GLENN FORD
MACHIKO KYO
in M-G-M's
"THE TEAHOUSE OF THE AUGUST MOON"
CINEMASCOPE & METROCOLOR
co-starring Eddie ALBERT
"Hold Back the Night"
• Starring
John Wayne—Mona Freeman

PONTIAC
2435 Dixie Hwy. at Telegraph
Phone FE 5-4500
FIRST SHOWING!
GREAT DAY IN THE MORNING
SUPERSCOPE
starring VIRGINIA MAYO · ROBERT STACK
RUTH ROMAN · ALEX NICOL
—AND—
The ROBERT RYAN part of the military machine that bleeds! ALDO RAY
MEN in WAR

WALAKE
MAPLE ROAD
East of Walled Lake
MA 4-3135
"The Greatest Religious Picture Ever Made"
THE SONG OF BERNADETTE
Jennifer Jones — Vincent Price
—— and also ——
"The Leather Saint"
JOHN DEREK

WATERFORD
Corner WILLIAMS LAKE and AIRPORT ROADS
Phone OR 3-2683
VAN JOHNSON
KELLY and ME
PLUS
The ROBERT RYAN part of the military machine that bleeds! ALDO RAY
MEN in WAR

GREAT FLORIDA REAL ESTATE OFFER!

Avon Park CHAMBER OF COMMERCE Offers You BUILDING SITES AT



AVON PARK LAKES

For the Full Price of ONLY

NO LESS THAN 2
NO MORE THAN 5
TO A PURCHASER

$300 PER LOT

$25 DOWN
$5 PER MONTH

ALL LOTS THE SAME PRICE

Avon Park Lakes is located in the heart of Florida's scenic highlands . . . truly a perfect setting for your winter vacations or year 'round home of the future. Because of its high elevation and the great number of lakes the Avon Park area has an exceptionally fine climate. Avon Park Lakes is only 3 miles from Avon Park where you have a fine shopping center, schools, churches, bank, movie and many recreation facilities. So . . . live longer better . . . in Florida. Prepare now to own YOUR home in this perfect tropical location.

Lake Privileges for Bathing, Boating and Fishing FREE to all Property Owners of Avon Park Lakes

The lakes and sand beaches of Avon Park Lakes will provide you with countless hours of pleasure. If you want a Florida home for winter vacations away from northern cold or those retirement days ahead, here is your opportunity to purchase land in the Sunshine State at an unusually low price. The Avon Park Chamber of Commerce is making this offer to acquaint more people with the lake regions of Florida and bring more families to this area. Remember . . . there is NO State Income Tax in Florida and residents are given a $5,000 homestead tax exemption.

Mail The Coupon For Descriptive Folder telling all about the Avon Park area and this GREAT OFFER. Learn about the unusual conditions under which you may buy this property . . . your EXCHANGE PRIVILEGE . . . your MONEY BACK GUARANTEE . . . your FREE TITLE INSURANCE POLICY. If you have any idea of ever spending your vacations or living in Florida, DON'T PASS UP THIS OPPORTUNITY to own property in a fine location at such LOW PRICES and on such EASY TERMS. Don't delay. Mail the coupon today.

MAIL COUPON TODAY!

Avon Park CHAMBER of COMMERCE
Avon Park, Florida

Please send me the descriptive folder explaining this offer. It is understood that this is only an inquiry and does not obligate me in any way.

Name _____
Address _____
City _____ Zone ____ State ____
Print Name and Address Clearly

Avon Park
CHAMBER of COMMERCE
Organized 1925
AVON PARK, FLORIDA
"ON THE ORANGE BLOSSOM TRAIL"

Maples' 378 Wins Press Tournament

By H. GUY MOATS

Pontiac Press 6th Invitational Golf tournament championship yesterday was returned to Birmingham, for the 4th time.

The sharp-shooting Maple contingent turned in a record 378 medal card to spread-eagle the field of a dozen schools. Pontiac surprised even its coach, Johnny Maturo, with a good 2nd place 398. Royal Oak was 3rd and the defending champions, Waterford finished away down, just back of Holly, with 464.

Battling chilly temperatures and early rain squalls, Carl Lemle's squad played consistently with all but one member of the team under 80.

Pete Green led the winners with a 2-over par 71. Able assistance was provided by Pete Jackson and Mike Conroy's 74, Warren Sumner's 79 and Ted Murray's 80.

While the Maples were taking all Class A honors (Green was tourney and Class A medalist), St. Frederick's Dick Kast stole the show with an ace on No. 11 (No. 2 on the South nine of the Municipal Course).

Dick was in a threesome with Green, and Kinney of Holly. He banged a four-iron shot to the carpet and the ball made a bee-line for the cup. The hole is a 219-yard, par 3.

The hole-in-one is the first in the six years of the tournament. It was the 2nd ace for Kast, who holed out a tee shot four years ago. The one-shotter helped give Dick a 36 for the round, 79 for the 18 holes.

Bloomfield Hills, paced by Bud Badger as B-C medalist led the Class B group with 449. Badger compiled a 77.

Threat of bad weather kept Brighton's team at home.

Birmingham will have possession for the next year of the handsome rotating championship trophy. A fine plaque was also awarded as a permanent trophy for the new champions. Medals went to Green and Badger, and each member of the title-winning team will receive medals.

Here's how the teams finished:

CLASS A—Birmingham 378; Pontiac 398; Royal Oak 408; Waterford 464.

CLASS B—Bloomfield Hills 449; Royal Oak Shrine 450; Holly 462; Clawson 469; Rochester 477; Fitzgerald 490; Avondale 538.

CLASS C—St. Frederick (only C entry), 451, would be 3rd in B-C classification.

Medalist Cards:

PAR OUT	434	433	445—34
Green out	433	544	435—37
Badger out	444	444	557—41
PAR IN	334	354	544—35-80
Green in	334	353	544—34-71
Badger in	344	354	644—36-77

Championship team cards—(Birmingham)—Green 37-34—71, Pete Jackson 35-39—74, Mike Conroy 38-36—74, Ted Murray 41-39—80, Warren Sumner 39-40—79, total 378.

Other team cards:

Pontiac—Dick Whitmer 37-42—79, Jerry Martin 38-44—82, Dick Singleton 45-43—88 Sam Coleman 39-37—76, Nick Shorter 36-37—74; Royal Oak—Don Ross 40-41-81, Dick Calihan 42-42—84, Rick Bere 39-42—81, Dallas Allen 42-39—81, Larry White 38-43—81; Waterford—Dennis Alden 54-46—100, James Devine 53-49—102, Doug Hales 46-43—89, Chuck Canterbury 39-46—85, Dick Shell 47-47—94; Bloomfield Hills—Bud Badger 41-36—77, Jim Fuller 48-46—85, Jim Kearney 48-45—93, Bryant Ewing 49-46—95, Bob Thompson 45-44—89; Shrine — Colin Campbell 45-39—84, Frank Byron 46-45—91, John Howting 43-46—89, Pete Plajole 45-44—89, Ed Dupke 45-42—87.

Holly—Darrel Kinney 49-39—88, Glenn Gormett 44-46—90, Rollie Harmes 39-42—81, Melvin Kramer 53-44—97, Tom Hadley 58-51—109; Clawson—Russ Porteus 41-38—79, Larry Lomakos 50-49—99, Bob McKee 45-52—97, Victor Cencich 58-51—109, Dale Hill 44-41—85; Rochester—Tom Leach 51-49—100, Larry Beaupre 43-39—82, Terry Stone 54-54—108, Tom Moorehead 47-42—89, Grahame Hartung 50-48—98; Fitzgerald—Don Inda 50-46—96, Ron LaVerne 53-47—99, Bill Piashnik 44-42—86, Jerry Sheysekich 48-50—98, Bob Collins 51-50—101; Avondale—Terry Van Orman 72-51—123, Ernie Farrar 46-44—90, Tom Greenless 63-55—118, Fred Hyten 52-47—109, Charles Denison 50-48—98; St. Frederick—Ed Kast 41-40—81, Joe Keller 43-41—84, Dick Kast 43-36—79, Chuck Deschaine 47-53—89, Frank Palopoli 56-57—113.



Pontiac Press Photo

FIRST TOURNEY ACE — Here's Dick Kast, St. Frederick high golfer, showing how he carded the first hole-in-one in the Pontiac Press Invitational golf tourney. Kast's ace came on the South nine's 2nd hole, as Dick began his final round. It helped give him a 36 for the round and a 18-hole total of 79. Flag shows the hole as No. 11, a 213-yard par three.



Pontiac Press Photo

FOUR TIME WINNERS — A well-balanced Birmingham high golf team yesterday afternoon emerged a four-time winner in the Pontiac Press Prep Invitational golf tourney. Paced by Pete Green's 2-over par 71, Carl Lemle's team fired a winning 378 over Pontiac Municipal Golf Course. PHS Chiefs were runnersup with 398. Birmingham also won this tourney in 1953-54-55. The team (from left) — front — Coach Carl Lemle, Pete Jackson, Mike Conroy, Pete Green (medalist); back — Warren Summer and Ted Murray.

From The PRESS BOX

A meeting pertaining to Junior and Little League softball in Waterford Township is scheduled tonight by the Waterford Township Recreation Department at the Community Center at 7:30. All prospective managers and coaches are invited to attend.

★ ★ ★

The women's City League softball team previously known as GMC will be called the West Side Merchants from now on. GMC is not sponsoring any city league softball or baseball team this year. The Birmingham team, captained by Roger Reynolds, is still looking for a sponsor.

★ ★ ★

Today's City League baseball game between Griff's Grill and the Michigan Giants will be played at Jaycee Park instead of Wisner Field. Pontiac High is using the Wisner diamond at the 5:30 p.m. starting time.

★ ★ ★

Six golf tournaments have been scheduled this summer at City Municipal Golf Course by the Pontiac Parks and Recreation Department. The men's 18-hole best-ball journey on June 15 opens the slate.

★ ★ ★

One of the outstanding prep pitching performances turned in around this area this spring was a no-hitter by Lakeville's Don Creger over Lapeer. He fanned 20 of a possible 21 batters and batted in one of his team's two runs. The only other out was an infield pop-up. Two men reached base on walks and another on an error.

★ ★ ★

In setting a new Interstate League and Cranbrook record in the 880 recently, Crane Fred Lavery broke a mark that had stood since 1939. The best previous time had been 2:08.3 set by Ron Estes, also of Cranbrook. Lavery covered the course in 2:01.9.

★ ★ ★

Johnny Walker has become the 1st Walled Lake High athlete to be selected the outstanding senior by the faculty and the top athlete by the coaches in the same year. The Boston native was presented a watch by that city's Rotary Club for his accomplishments. He has starred in football, basketball and baseball, served as president of his class and the Inter-Lakes Student Council, and has been a steady member of the honor roll.

★ ★ ★

Opponents of the New York football Giants will be happy to know that Roosevelt Grier, six-foot-five, 261-pound all-league tackle is in military service.

★ ★ ★

Sonny Grandelius (MSU) and "Bumps" Elliott (U. of M.) will speak on football, Joel Mason (Wayne) will discuss basketball and Elmer Swanson (U. of M.) is scheduled to talk about track as guests of the Farmington High all sports banquet tonight.

★ ★ ★

Kahla Key won the feature $2,500 free-for-all trot and Shanraven took the $1,800 feature B pace at Northville Downs last night. Kahla Key paid $3.00 to win. Shanraven paid $6.20.

★ ★ ★

Three former Lapeer County prep pitching stars have been doing well in college ball this spring. Leroy Millis of Lapeer has won some low-hit contests for Central Michigan, Fran Reagan has been the ace of the U. of Detroit staff and North Branch's Dick Griffin has been the Michigan State relief specialist. Dick's best effort was a 4-3 triumph over Notre Dame. His brother Jack is an outfielder on the Spartan Frosh nine.

Herb Score Leaves Hospital for Rest

CLEVELAND (AP)—Pitcher Herb Score, who suffered an eye injury when hit by a line drive, leaves Lakeside Hospital today and will go to the home of an uncle in Hagerstown, Md., for further recuperation.

★ ★ ★

The uncle, Arthur Flood, is sending a plane here to take the Cleveland Indians' million-dollar southpaw to Maryland.

★ ★ ★

Dr. Charles Thomas, Cleveland eye specialist, says he is pleased the way the pitcher's injured eye has been mending but it will be some time before the exact extent of the effect on Score's vision, if any, is known. The damage was diagnosed as a swollen retina.



SEEKS QUEEN ROLE — Pontiac's candidate for the role of state roller skating championships queen is personable Sharon Moore, 17, above. Sharon is a St. Michael student. She will represent Rolladium rink, site of the big tourney, starting Wednesday and running through Sunday. More than 500 entries are expected.

Exhibition for Lions

DETROIT (AP) — The Detroit Lions will meet the Pittsburgh Steelers in an exhibition game in Buffalo, Sept. 8, prior to the opening of the National Football League season.

The 1957 Michigan State Relays attracted more than 300 athletes from 19 colleges and universities.

Coach Aims for Season's Sweep

NEW YORK (AP)—Cornell's Stork Sanford is only one victory away from his first unbeaten season in 21 years and he wants to complete the sweep the hard way—against Washington's all-winning Huskies in the Intercollegiate Rowing Assn. championships, June 22.

"I certainly hope that the NCAA will reconsider and let Washington come east," said the towering coach, a Washington alumnus. "Without them it takes interest away from the IRA."

★ ★ ★

Cornell and Washington are the only remaining unbeaten eights in the country. Cornell has whipped all of the Eastern IRA entrants, some several times. Washington has cleaned up the West Coast.

Tee Shot Is Male Edge

NEW YORK (AP)—The only advantage a top man golfer has over a top woman golfer, says fetching Marlene Bauer Hagge, is a booming shot off the tee.

"Give me a fairway lie adjacent to that of Ben Hogan or Cary Middlecoff and I think I can play them even to the green and into the cup," said the 23-year-old queen of the lady links pros.

"I am not speaking just for myself. I think once you take out the tee shot, on which most men are about 30 yards longer, the ladies play just as good, if not better, golf.

"In fact, I think women are better at chipping and putting because, lacking power, they're constantly having to get down in two from off the green."

Marlene, now playing for the River Lake Club in Dallas, Tex., was a brief visitor in town yesterday en route to the women's round robin tournament at the Cavalier Yacht and Country Club in Virginia Beach, Va., starting Wednesday.

Marlene, winner of eight tournaments and top prize money among the ladies last year, said Hogan always had been a sort of ideal to her since she started swinging a club at the age of six. She'd dearly love to test her man-versus-woman theory in an actual match.

Jeffcoat, Logan Deny Any Blows Landed in Fight

MILWAUKEE (AP)—To hear the players tell it, last night's fight between Johnny Logan of the Milwaukee Braves and Hal Jeffcoat of Cincinnati was a typical baseball brawl — no punches were thrown.

★ ★ ★

Only Manager Birdie Tebbetts of Cincinnati would say he saw a punch land in the 10th inning of the Redlegs-Braves' game.

The two combatants and those nearest the point of contact, third base, didn't feel or see any flailing fists. They apparently remembered that the National League office looks askance at this sort of thing.

Indy Drivers Hunt 'Grooves'

Take Final Practice Laps

INDIANAPOLIS (AP) — Drivers ran carburetion tests and sought the "grooves" at the Indianapolis Motor Speedway today in final practice laps before the 500-mile race on Memorial Day.

★ ★ ★

The two-and-one-half-mile track will be closed for cleaning tomorrow. Thirty-three cars will roar into a flying start of the long race Thursday.

★ ★ ★

Co-favorites among the men who ought to know are Troy Ruttman, Lynwood, Calif., 1952 winner, and Pat O'Connor, North Vernon, Ind. They received four votes each last night in a poll of members in the Champion 100 Mile an Hour Club.

The club is composed of drivers who have finished the "500" at average speeds of 100 miles an hour or more.

★ ★ ★

The drivers cast two votes each for Sam Hanks, Pacific Palisades, Calif.; Jimmy Bryan, Phoenix, Ariz., and Johnny Thomson, Boyertown, Ohio; one vote each to Tony Bettenhausen, Tinley Park, Ill., Jim Rathmann, Miami, Jimmy Daywalt, Indianapolis, Roger Ward, Los Angeles, Red Agabashian, Walnut Creek, Calif., and Andy Linden, Indianapolis.

★ ★ ★

Three drivers who qualified for the club in last year's race were inducted into the club. They were Dick Rathmann, Trenton, N.Y., fifth; Bob Veith, Oakland, Calif., seventh and "rookie of the year," and Ward, eighth.

The club has 48 living members. Thirty others have died, mostly in racing accidents. Sixteen of Thursday's 33 starters are club members.

★ ★ ★

The club presented a plaque to Gene "Stony" Stonecipher of Perfect Circle Corp., Hagerstown, Ind., for the greatest contribution to racing during the past year.

Bethea Earns Split Verdict

NEW YORK (AP) — If Wayne Bethea's punch was half as strong as his chin, heavyweight champion Floyd Patterson would have plenty to worry about.

★ ★ ★

The New York truck loader sampled Paul Andrews' hardest wallops — and the Buffalo longshoreman can clout with the best—and came on to gain a split decision in a telecast 10-rounder at St. Nicholas Arena last night.

★ ★ ★

Bethea, 24, who has never been stopped, was staggered in the second and seventh rounds but came raging back each time.

The chunky New Yorker, using his 11-pound weight edge— 201½ to 190¼ — to good advantage, wore down the thin-legged, 6-13 Andrews with his swarming attack.

Alma 9 Loses on Eve of NCAA Tournament

KALAMAZOO (AP)—Alma lost its second baseball game of the season 5-3 to the University of Detroit yesterday on the eve of the district 4 NCAA playoffs.

★ ★ ★

Alma was to meet Notre Dame today in the opener of the double elimination tourney.

The Scots defeat in yesterday's windup of regular season play left them with a 15-4 record.

Other teams competing in today's playoffs at Western Michigan University are Northwestern, the Big Ten champion and Western Michigan, Mid-American Conference champion.

Healey Named Coach of NYU Track Team

NEW YORK (AP) — Joseph F. Healey, assistant coach since 1948, was named head track and field coach at New York University today to succeed Emil Von Elling.

★ ★ ★

Von Elling, who served in the post for 44 years, retires Aug. 31. The announcement was made by Victor Obeck, athletic director, at the weekly track writers' luncheon.

$250,000 Soccer Player

BUENOS AIRES (AP)—The River Platte soccer team champion of Argentina — today sold star left inside forward Enrique Omar Sivori to Juventus of Italy for $250,000, the highest price in history for a soccer player.

In addition, Juventus will have to pay Sivori $50,000 personally.

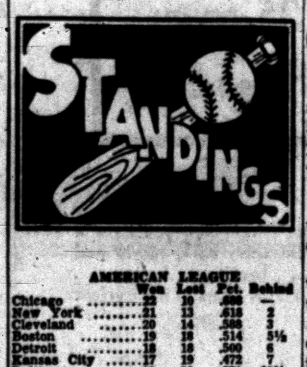

AMERICAN LEAGUE	Won	Lost	Pct.	Behind
Chicago	22	10	.688	—
New York	21	13	.618	2
Cleveland	20	14	.588	3
Boston	19	18	.514	5½
Detroit	18	18	.500	6
Kansas City	17	19	.472	7
Baltimore	13	22	.371	10½
Washington	12	25	.300	14

MONDAY'S RESULTS

Washington 3-10, Baltimore 2-2, night, 1st 11 innings, completion of April 21 suspended game.
New York 17, Boston 6, night
Detroit 11, Cleveland 5, night
Kansas City 7, Chicago 1, night

TODAY'S GAMES

Time Eastern Standard
New York at Boston, 1 p.m.—Larsen (3-1) vs. Nixon (3-1).
Cleveland at Detroit, 2 p.m.—Mossi (1-0) vs. Hoeft (1-0).
Kansas City at Chicago, 1:30 p.m.—Coleman (0-0) vs. Fischer (3-1).
Only games scheduled.

WEDNESDAY'S GAMES

Cleveland at Chicago, 1:30 p.m.
New York at Washington, 1 p.m.
Baltimore at Boston, 1 p.m.
Kansas City at Detroit, 2 p.m.

NATIONAL LEAGUE	Won	Lost	Pct.	Behind
Cincinnati	22	12	.676	—
Brooklyn	21	12	.636	2
Milwaukee	20	14	.588	3½
Philadelphia	19	15	.559	4½
St. Louis	18	18	.471	7½
New York	17	20	.459	9
Chicago	11	21	.344	11½
Pittsburgh	9	24	.273	14

MONDAY'S RESULTS

Brooklyn 3, Philadelphia 1, night
St. Louis 6, Chicago 2, night
Cincinnati 11, Milwaukee 6, night, 10 innings.
Only games scheduled

TODAY'S GAMES

Time Eastern Standard
Philadelphia at New York, 7 p.m.—Sanford (3-1) vs. Antonelli (3-5).
Brooklyn at Pittsburgh, 7:15 p.m.—Newcombe (4-0) vs. Friend (2-4).
Cincinnati at Milwaukee, 8 p.m.—Gross (4-0) vs. Spahn (4-2).
Chicago at St. Louis, 8 p.m.—Drabowsky (2-3) vs. Jackson (2-1).

WEDNESDAY'S GAMES

Philadelphia at New York, 12:30 p.m.
Brooklyn at Pittsburgh, 12:30 p.m.
Chicago at Milwaukee, 1:30 p.m.
Only games scheduled.

OLDSMOBILE

GEARED TO MIDWESTERN LIVING

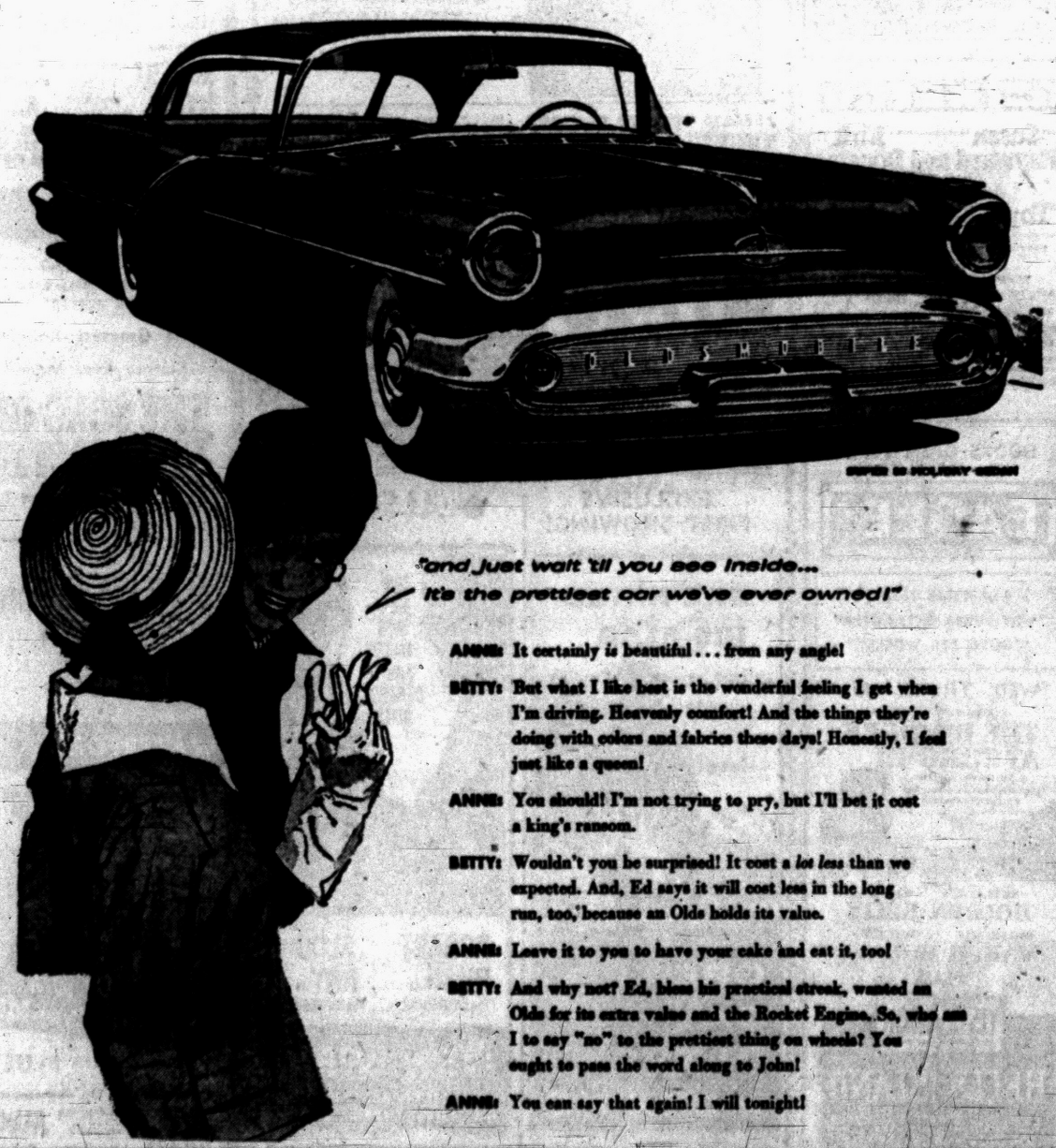

"and just wait 'til you see inside... it's the prettiest car we've ever owned!"

ANNE: It certainly *is* beautiful . . . from any angle!

BETTY: But what I like best is the wonderful feeling I get when I'm driving. Heavenly comfort! And the things they're doing with colors and fabrics these days! Honestly, I feel just like a queen!

ANNE: You should! I'm not trying to pry, but I'll bet it cost a king's ransom.

BETTY: Wouldn't you be surprised! It cost a *lot less* than we expected. And, Ed says it will cost less in the long run, too, because an Olds holds its value.

ANNE: Leave it to you to have your cake and eat it, too!

BETTY: And why not? Ed, bless his practical streak, wanted an Olds for its extra value and the Rocket Engine. So, who am I to say "no" to the prettiest thing on wheels? You ought to pass the word along to John!

ANNE: You can say that again! I will tonight!

SEE YOUR AUTHORIZED OLDSMOBILE QUALITY DEALER

Enjoy Your Ride . . . Drive Safely!

Press to Conduct Poll for 1957 All-Star Game

Sports fans in the Pontiac area will have the opportunity this year to vote for the 1957 American and National League All-Star teams.

The Pontiac Press will conduct the local poll and tabulate area ballots for Major League Commissioner Ford Frick.

Voting will be done nationally by the sports fans for all positions on both all-star teams except for the pitchers who will be chosen by the All-Star game managers.

Balloting will begin next Monday, June 3rd, and votes must be submitted on the ballot which will be printed in the Press.

All ballots must be in to the Press sports department by noon Tuesday, June 25th, so as to report final tabulations to the commissioner's office by June 27th.

The 1957 All-Star game will be played July 9th in St. Louis.

MONDAY'S HOME RUNS
By The Associated Press
Snider, Cimoli, Dodgers; Skizas, Athletics; Skowron, Yankees; Piersall, Red Sox; Triandos, Orioles; Lemon 2, Berberet, Usher, Senators; Musial, Cardinals; Aaron, Crandall, Braves; Wertz 2, Indians; Boone, Tigers.

LIKE FINE WHISKEY?

THE ONLY THING YOU'LL LIKE BETTER THAN PM's

QUALITY IS ITS PRICE!

$3.63 4/5 Qt. Code #580

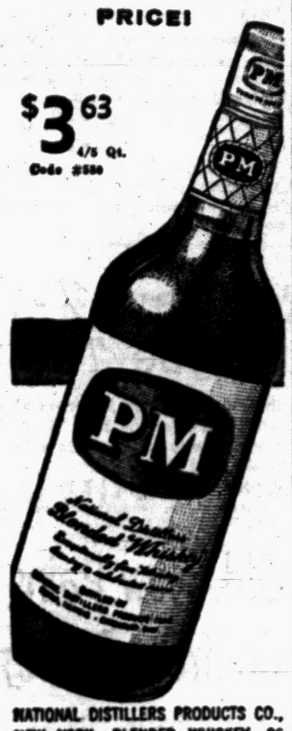

NATIONAL DISTILLERS PRODUCTS CO., NEW YORK. BLENDED WHISKEY. 86 PROOF. 65% GRAIN NEUTRAL SPIRITS

Custom-Tailored SUITS

- COST NO MORE
- FIT BETTER
- LOOK BETTER
- FEEL BETTER

Priced from $54.50

Custom Tailors and Clothiers
Alterations, Remodeling, Repairs

RANDOLPH HARWOOD

908 W. Huron at Telegraph
Pontiac FE 2-2300

Tigers Snap Slump to Win, 11-5

★ ★ ★ ★ ★ ★ ★ ★ ★

Hit Famine Ends as Key Players Batter Indians

Foytack Relief Victor Despite 2 Wertz HR's; Tighe, House Ejected

DETROIT (AP) — The long-sleeping Detroit Tiger bats have come into at least a temporary awakening.

The four players charged with the heavy responsibilities of the Tiger hitting attack played a vital part in last night's 11-5 victory over the Cleveland Indians before 24,862 chilled spectators at Briggs Stadium.

The club's four .300 hitters of 1956—Harvey Kuenn, Charlie Maxwell, Al Kaline and Ray Boone—finally got together in a combined assault that paid off in the victory that left the Tigers only one-half game out of the American League's 1st division.

Kuenn broke an 0-or-23 batting slump with two ringing singles in his first two turns. He scored the Tigers' first run and batted in the second.

★ ★ ★

Maxwell drove in a pair of runs with a double and a triple and scored two others. Kaline started the Tigers' winning rally with a seventh inning double and batted in a run. Boone, switching to third base for the first time this season, was nothing short of spectacular afield and was even more of an asset at the plate. The 33-year-old veteran had a three-run home run and a single in four official trips and scored two runs.

Even another shabby pitching performance by 21-game winner Frank Lary and the club's first heave-hos of the campaign didn't dim the victory. Lary lasted less than six innings, allowing six hits and three runs. And manager Jack Tighe and catcher Frank House were ejected by plate umpire John Rice for protesting a pitch to Indian pinch hitter Eddie Robinson in the seventh inning.

Tighe and House objected, though in more elaborate terms than will be noted here, to the umpire's call. It must be said in Rice's defense that he ejected both House and the manager with a minimum of haggling.

The Tigers won because Early Wynn, a 20-game winner last year for the Indians as a starter, was erratic as a reliefer.

Wynn worked only one inning—the seventh—and came in with the clubs tied 5-5. After retiring two batters, Wynn gave up a double to Kaline and three walks—then a bunt single to Frank Bolling and a two-run single to Paul Foytack, currently the best-hitting pitcher in the major league.

That made it 9-5 but the Tigers added two more in the eighth on a double by Earl Torgeson, a triple by Maxwell and Kaline's sacrifice fly.

Cincy Plays Like Champ

Redlegs Down Braves

By THE ASSOCIATED PRESS

Winning on the road and hanging on to pocket extra-inning games may not guarantee Cincinnati a pennant—but it doesn't figure to hurt the Redlegs any, either.

The Redlegs, looking more and more like champs, combined those two knacks to finally knock off Milwaukee's slipping Braves last night, twice shrugging off blown leads for an explosive, five-run 10th inning that produced an 11-6 victory.

★ ★ ★

It was the first of the season for Cincinnati against the Braves—who had beaten the Redlegs seven in a row, counting one at the tail end of last season — and it stretched Cincy's winning streak on the road to 15 games, two shy of the major league record hung up by the 1917 New York Giants.

The St. Louis Cardinals, with Stan Musial 3-for-5, belted Chicago's Cubs 6-2 in the only other game scheduled. New York and Pittsburgh were idle.

★ ★ ★

In the American, the pesky Kansas City Athletics thumped first place Chicago 7-1, trimming the walloped Boston 17-8, and Detroit White Sox' lead to two games. The second place New York Yankees walloped Boston 17-8, and Detroit pushed Cleveland into third 11-5. Washington defeated Baltimore 3-2 in 11 innings in completing a game suspended April 21, then shelled the Orioles 10-6 in a regularly scheduled contest.

★ ★ ★

Musial's eighth home run, with a man on, capped a four-run Cardinal fifth that broke a 1-all deadlock and helped The Man up his NL-leading bat average to .371.

Around the Prep Front

By CHUCK ABAIR

Orchard Lake St. Mary took a comfortable 10-point lead into the final events of the Catholic League Invitational track meet at the U. of D. Stadium today following a strong showing in the field event finals. St. Michael of Pontiac ranks 5th.

In baseball action, Chuck McIlrath's two-run triple in the 7th gave Pontiac a 3-2 verdict over Flint Northern, Walled Lake tripped Van Dyke, 5-1, Rochester and Roseville won.

Orchard Lake compiled 19½ points in Monday's opening day of the track meet by taking one 1st outright and placing two men in a three-way tie for another in the four events held.

★ ★ ★

The Eaglets had a hand in two of the three records set yesterday. Joe Waluk established one with his shot put heave of 48 feet, 7½ inches. Chet Wajda and Pete Madelans matched Mike Pyne in the pole vault at a height of 11 feet, six inches. Larry Zionek of St. Joseph set the other mark with a broad jump of 20 feet, nine inches.

Stan Koper ranked 3rd in the shot put, Andy Zanbrzychi finished in a 6-way tie for 4th in the high jump and Chet Wajda was 3rd in the broad jump for other OLSM points.

St. Michael topped six schools in team scoring with 7½ points. Dan Dropps had a 2nd in the high jump, Paul Plourde deadlocked for 4th in the pole vault and 4th in the high jump and Chuck Brown was 5th in the broad jump.

★ ★ ★

Pontiac finished its Saginaw Valley League baseball slate in 4th place with a 4-6 record and sets its overall mark at 8-7 as Bud Hayward hurled the triumph.

Larry Dion smashed a three-run home run in the 7th to put the Walled Lake victory on ice. Dick Gotham hurled a two-hitter losing a shutout on an unearned run. The Vikings finished 4-6 in the Inter-Lakes loop.

★ ★ ★

Handyman Dave Peters, who do everything but sell tickets at Rochester, flipped his 4th victory in five decisions as the Falcons whipped Utica last night, 8-4. Rochester has won five and lost three with one to play.

Roseville Sophomore Tom Killop flipped his 2nd straight no-hitter as the Wildcats defeated Clintondale, 5-0, in the opener of the Macomb County tournament at Fraser last night. He fanned 19 and missed a perfect game due to one walk. Roseville will play in the semifinals Friday.

First Baby Near for 'Little Mo'

SAN DIEGO, Calif. (AP)—Maureen Connolly, former world's tennis champion, was admitted to Sharp Memorial Hospital last night to await the birth of her first child. She is Mrs. Norman Brinker.

Mrs. Brinker won the U. S. national women's title for the first time in 1951, when she was 16, and repeated as champion in 1952 and 1953. She also took the Wimbledon women's crown in 1952-53-54.

Her husband, a member of the 1952 U.S. Olympic equestrian team, attends San Diego State College.

GET SET OF SUMMER
STRAW HATS
CAREFULLY CLEANED AND BLOCKED
STEINER The Hatter
12 Mt. Clemens St.
FE 3-7514

SANDERS FOR RENT
TRAVIS HARDWARE
456 Orchard Lake Ave. FE 5-8726

COMPLETE PROTECTION
PACKAGE POLICY:
- Dwelling
- Household and Personal Property
- Theft
- Additional Living Expenses
- Personal Liability

YOUR Independent Insurance AGENT SERVES YOU FIRST

LAZELLE AGENCY, INC.
504 Pontiac State Bank Bldg., Pontiac
FE 5-8172

Take Advantage of the Long Holiday Weekend to Paint Up with PITTSBURGH



PROTECTS 3 ways
Sun-Proof HOUSE PAINT

1. Fume-Resistant
2. Self-Cleaning
3. Contains VitolizedOil

Wallhide $6.19 GALLON (Reg. Colors) Extra Washable 300 Exciting Colors Custom-Mixed While You Wait!

$6.80 GALLON (Reg. Colors) Over 100 Exterior Colors

FLORHIDE Enamel . . $6.98 Gal. CEMENTHIDE Masonry Paint . . $6.90 Gal.

We Deliver
PONTIAC GLASS CO.
23 W. Lawrence St. Phone FE 5-6441



Get that "NEW CAR FEELING" with ASHLAND Detergent gasoline!

You'll say there's new life in the old bus. Ashland Detergent Gasolines drive out harmful engine dirt while you drive.

Result: clean engine! Clean power!

Highest Octane Ever to give you all the power your car was designed to deliver. There's a thrill in the feeling of power, so enjoy it.

Whichever your car requires, Ethyl or regular, get an Ashland Detergent Gasoline . . . today!

Ashland OIL PRODUCTS

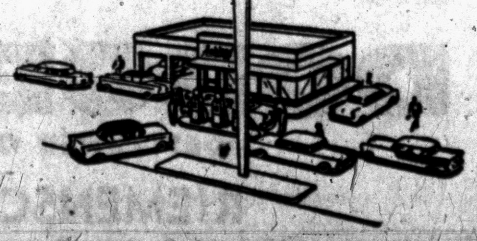

ASHLAND OIL & REFINING COMPANY

Tigers Down to 25; Send Lee to SA Club

DETROIT (INS) — The Detroit Tigers were down to the 25-player limit today when they sent rookie right-hander Don Lee on 24-hour recall to Birmingham in the Southern Association.

Lee, son of former Chicago White Sox pitching great Thornton Lee, had won one game and lost two this season. He had pitched 33⅔ innings, walked 14, struck out 19 and had a 4.54 earned run average.

Gene Mauch, Boston second baseman, hit .348 for Los Angeles in 1956.

Art Schult, Cincinnati rookie outfielder, hit 15 home runs and batted .306 for Seattle in 1956.

In 1832~
60 years before the Motor Car was invented
G&W began distilling fine whiskey



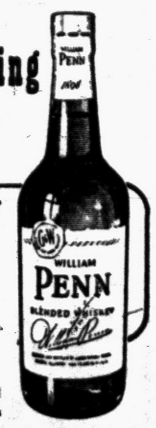

WILLIAM PENN
4/5 QUART $3.66 Code No. 770
PINT $2.31 Code No. 771

35% STRAIGHT WHISKEY, 6 YEARS OLD, BLENDED WITH 65% FINE GRAIN NEUTRAL SPIRITS. GOODERHAM & WORTS, LTD., PEORIA, ILLINOIS.

Tales of Transfer Denied

National League Meets Amid Welter of Rumors

CHICAGO (AP)—Directors of the National League, meeting today six weeks earlier than scheduled, were surrounded by a welter of rumors all of which were tagged by official denials.

★ ★ ★

One report was that a three-way switch of franchises was in prospect, shifting the Brooklyn Dodgers to Los Angeles, the New York Giants to San Francisco, and the Cincinnati Redlegs to New York.

★ ★ ★

Commissioner Ford Frick has put a gag on any public discussions by major league officials regarding franchise transfers. But this didn't prevent strong denials.

"No request has been made by any club to move any franchise anywhere at any time," said Warren Giles, National League president.

★ ★ ★

General Manager Gabe Paul of Cincinnati added: "I would not dignify such rumors by even commenting on them."

It was reported television and broadcast contracts for the three clubs in their new sites already had been approved.

To this, Paul replied: "If this is true, someone besides Mr. Crosley (Powell Crosley Jr., president of the Redlegs) and myself must have signed the contracts for the Redlegs. And only we two are authorized to sign such agreements."

Although possible franchise changes are not on the agenda, Giles said that if any club wishes to bring up such a switch it could be considered if all other teams were willing to discuss it.

The American League meeting and joint session of both leagues have been summoned by Frick for July 8, the day preceding the All-Star game.

Detroiter Winner of Top WIBC Honor

DAYTON (AP) — Anita Cantaline of Detroit, a former national all-star champion, repeated the trick this year to become champion in the all-events of the Women's International Bowling Congress tournament.

Eleanore Towles of Peoria, Ill., is the winner of the singles event and Nellie Vella and Jeannette Grzelak of Rockford, Ill., are champions in the doubles event.

Winners were announced last night as the tournament ended. It began April 11.

U.S. Woman Advances in French Net Event

PARIS (AP)—Darlene Hard wants to make her third and last tour on the European tennis circuit something to remember, and she hopes that her power strokes do right by her.

Miss Hard, of Montebello, Calif., today meets Viera Puzejova of Czechoslovakia in the quarter-finals of the women's singles in the French International Tennis Tournament.

McHale, Strafaci in 2nd Round

FORMBY, England (AP) — Jimmy McHale of Philadelphia and Frank Strafaci of Miami Beach, top American entries in the upper half of the draw, easily won their second round matches in the British Amateur golf championship today.

★ ★ ★

McHale, former U.S. Walker Cup player, routed Lt. Col. W. B. J. Armstrong of England, 7 and 6, on the windswept 6,803-yard Formby links. Strafaci, shooting the front nine in one-under-par 35, defeated Cecil Beamish of Ireland, former British Walker Cupper, 3 and 2.

One other American, Lt. Bob Magee of Boston, a serviceman stationed in Germany, was eliminated by Alan F. Bussell, 20-year-old Scottish sharpshooter, 4 and 3.

Strafaci and Bussell met in the third round this afternoon.

★ ★ ★

Other Americans winning second round matches included John Selby of Rye N. Y. and Gene Andrews of Los Angeles. Both had received first round byes. Selby beat Peter Grant Jr. of Phoenix Ariz., one up, and Andrews eliminated England's Peter Clark 2 and 1.

Only eleven Americans were left in the tournament when play began today. A cold wind sweeping in from the Irish Sea brought an overcast and made playing conditions unpleasant.

Walker Cup golfer Dale Morey, one of the 11 had an excellent chance today of reaching the fourth round after playing only one match.

Morey had a first round bye in opening play yesterday. Today he set off in the second round against England's little known Ernest Crimes.

Victory in that match would pit Morey against Kenya's D. T. Dobie who is through to the third round after a bye and the scratching of his second round opponent. But nobody at Formby has seen the Kenya golfer and it seemed highly doubtful if he would arrive in time for the third round.

Many golfers think the British championship organizers should follow the lead of the United States Golf Association to stop players getting such advantages.

Bob Roos of San Francisco, who also had a first round bye, said that in the United States other players were called in if some of the original entries scratched. He thought it was a much better system. Many British golfers agreed with him.

The championship started yesterday with 25 American challengers in 187-player field. Fourteen of them were knocked out.

When today's play ends with the completion of third round matches, the entire field will have been reduced to 32.

Among first round victors were Lt. Gene Eyler of Olean, N. Y., Frank Hendrich of Albany, Ga., Robert Staats of Bloomington, Ind., and Master Sgt. Harold Ridgely of Havergord, Pa.



AP Wirephoto

HEAVE-HO FOR TIGHE — Plate umpire John Rice motions Detroit Tigers manager Jack Tighe out of the game last night as Tighe protests a call of a pitch to Cleveland Indians pinch hitter Eddie Robinson in seventh inning. Catcher Frank House was ejected from the game at the same time, the first time this season that the Tiger manager or a player were tossed out of a contest. Detroit won 11-5.

Jewelers, Jets Play 7-7 Tie in City League Tilt

Shaw's Jewelers must be a frustrated team today.

The Jewelers were on the long end of a 7-3 score in last night's City League game at Wisner Field when their opponents, the Pontiac Jets, came to the plate in the 6th inning.

So what happened? The Jets tallied three times in the 6th stanza and once in the 7th to tie the count, then the umpires intervened and stopped play because of darkness.

Result? A 7-7 tie.

Shaw's outhit the Jets, 15 to 10, but an error and a hit batsman aided the Jet cause in the three-run 6th and Judge Booker wound up the fruitless struggle with a booming home run to tie the score in the 7th.

Herman Bishop started on the mound for the Jewelers and gave way to Steve Kebler in the 6th. Octave LeDuff was the Jets' starting hurler, with Charley Kinard coming on in the 6th to finish up.

Shaw's Terry Thomas collected three hits and Ben Roberson also made three for the Jets. Several other players had two hits apiece in the wild battle.

Shaws	0	1	3	0	1	2	0	—	7	15	3
Jets	3	0	1	0	0	3	1	—	7	10	3

Bishop, Kebler (6) and Johnson; LeDuff, Kinard (6) and Howard.

Hughes All-America

Larry Hughes, Walled Lake basketball star, has been named to the Sports Writers' High School All-America team it was learned today by school officials. He was one of 50 players selected in the country. Twenty members of the group will be selected to play in the East-West game in Kansas June 14.

Silk Byrd Surprises

WASHINGTON (INS) — California-owned Silk Byrd upset two highly-regarded, unbeaten three-year-old pacers to win the $27,500 William E. Miller Memorial last night at Rosecroft race track in nearby Maryland.

Old, New Pains Confront Braves

MILWAUKEE (AP)—The same old headaches, plus some new pains in the neck, have saddled the Milwaukee Braves with a slump and the front office with a problem.

★ ★ ★

Where to get the player help the club so badly needs right now and how much to surrender are the questions occupying John Quinn, general manager, and Manager Fred Haney these days of floundering and frustration.

★ ★ ★

Left field, a sore spot for the last few years, remains the No. 1 headache. Second base, apparently solved this spring by the spirited play of Danny O'Connell, again is in the doubtful category.

Add to these front line deficiencies, one of the weakest benches in the National League, a blow-hot, blow-cold bullpen, and the inability of the hitters and pitchers to have good days together and it's not surprising that a recession has set in, but good.

Boros Named Captain

ANN ARBOR (AP) — Shortstop Steve Boros of Flint has been elected captain of the 1958 University of Michigan baseball team. He succeeds Ken Tippery of Dearborn, who has graduated.

Janks Hurls 3-Hit Shutout

A three-hit shutout by Wayne Janks of Welden-Thrifty and Drayton Drug's defensive collapse while losing to Lakeland Pharmacy featured Monday night's Waterford League softball card at Drayton Plains.

Janks struck out eight and walked only one as Welden-Thrifty blanked White Brothers, 5-0. Dearborn sparked the winner's six-hit attack with two safeties in three attempts.

Drayton Drug committed 10 errors and Lakeland Pharmacy added a 12-hit assault to score a lopsided 16-2 victory. Lamberton made three hits in three tries for Lakeland.

White Brothers and Emmanuel Baptist will clash in tonight's league game at 8 o'clock.

Weldon	1	0	3	0	0	0	1	—	5	6	1
White	0	0	0	0	0	0	0	—	0	3	4

Janks and Karrigan; Jacobs and Cooke.

Lakeland	2	1	7	0	0	6	—	16	12	3
Drayton	0	1	1	0	0	0	—	2	5	10

Jennings and Ruelle; Stiles, Goulet, Konkle and Shell.

1956 LINCOLN SALE

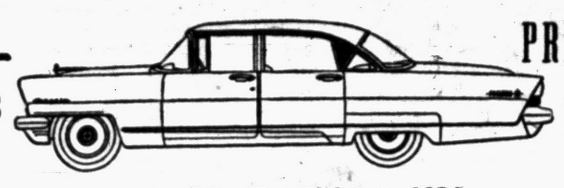

Capri HARDTOPS PREMIERE 4-DOORS

A Group of Excellent Values in 1956 Factory Executive Cars

OL 1-9711 LARRY JEROME OL 1-9711
ROCHESTER FORD DEALER

"For More Than 30 Years a Good Place to Buy"

Now—see camera-eye proof
Dodge trucks lead the low-priced 3!



Special cameras like this new high-speed Hulcher "70", designed to take rapid-sequence photos of guided-missile launchings, were used to record tests. Electrically operated, the Hulcher "70" shoots 20 pictures a second.

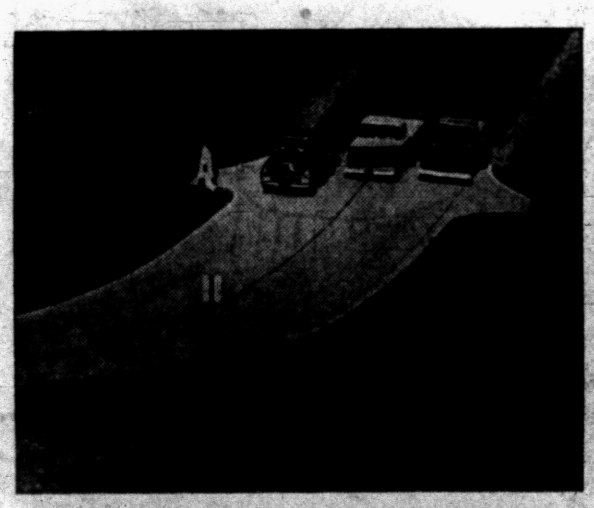

THEY'RE OFF! Here's the start of a grueling hill-climb test. All three low-priced trucks were lined up at the bottom of a test grade equal to the steepest hill in San Francisco. At flag drop, test drivers floor gas pedals . . . the Dodge *Power Giant* leaps out in front.

Actual road tests . . . like the one photographed at the right . . . prove beyond question that Dodge *Power Giants* outclass all competition. This rugged hill climb is just one of a whole string of tests comparing all three low-priced trucks.

See certified test results of the entire series—actual unretouched photographs—at your own local Dodge dealer's. These tests, plus 15 minutes behind the wheel, will demonstrate to you that today's Dodge *Power Giants* lead the low-priced three in every measure by which you judge a truck.

You get the most V-8 power of the low-priced three . . . up to 232 horsepower. This gives you snappier performance to save valuable trip time . . . extra power to take steep climbs with less engine strain. And Dodge gives you extra payload capacity, too. For instance, the test pick-up shown hauls as much as 27% more than the other two low-priced makes.

Check today's low Dodge prices. You'll find eleven *Power Giant* models, in the low-tonnage field alone, that are actually the *lowest* priced of the low-priced three. Why not see for yourself? Your dealer will gladly bring a Dodge right to your door.



DODGE THE WINNER BY FIVE LENGTHS—and still gaining! The Dodge *Power Giant* outdistanced both truck "C" and truck "F" from the start. This is just one of a complete series of actual road tests that prove Dodge the outstanding leader of the low-priced three.

DODGE PowerGiants
MOST POWER OF THE LOW-PRICED 3
RIEMENSCHNEIDER BROS.
232 South Saginaw Street FE 2-9131

DON'T RISK TRAGEDY ON YOUR HOLIDAY TRIP



SAVE almost 1/2 on these Firestone SERVICE SPECIALS

Firestone BRAKE JOB
Here's What We Do...
Remove Front Wheels and Inspect Brake Drums and Lining.
Inspect Grease Seals.
Check and Add Brake Fluid if Needed.
Adjust Brake Shoes to Secure Full Contact with Drums.
Carefully Test Brakes.
COST $3.50

Firestone WHEEL ALIGNMENT
Here's What We Do...
1. Correct Caster.
2. Correct Camber.
3. Correct Toe-in and Toe-out. (Above are chief causes of tire wear.)
4. Inspect, Tighten, Adjust Steering.
REGULAR COST $7.50

Firestone FRONT WHEEL BALANCE
Here's What We Do...
1. Precision Dynamic Balance.
2. Precision Static Balance.
3. Install necessary weights.
REGULAR COST $4.00

You Get All This...
REGULAR $15.00 VALUE ONLY 9.95

Firestone STORES
146 West Huron Street FE 2-9251

Tour Europe on an AAA Escorted AUTUMN HOLIDAY



See Europe at its best — in warm, uncrowded early fall. Enjoy all the fun, excitement and glamour of a European vacation while taking advantage of the off-season lower prices.

Ask an AAA travel counselor about our famous 7-country budget tour on Holland-America's sparkling new Staatendam—sailing Sept. 6th—all inclusive price is just $1,295.

Or choose from eight other AAA Autumn Tours, featuring Cunard's famous "Queens." Sailing dates: Aug. 14, 21, 28, Sept. 4, 11, 18, 25 and Oct. 2. All inclusive rates begin as low as $769.00 for a 5-country AAA escorted tour.

AUTOMOBILE CLUB OF MICHIGAN
Pontiac Division, 63 N. Perry St. FE 5-4151

Fill in coupon and mail to Reservations Dept. for complete details on AAA's Fall European Tours.
Name .....
Address .....
City and State .....

Reynolds Outduels Helisek

Bill Allen's 8th-inning double broke up an airtight pitching duel and gave Birmingham a 1-0 overtime victory over Stadium Inn last night at Beaudette Park in the top City League softball attraction.

Birmingham's Roger Reynolds and John Helisek of Stadium battled each other through seven scoreless innings to send the game into overtime.

After Reynolds retired Stadium in its half of the 8th, Jerry Beck started Birmingham's winning effort with a lead-off single. He was sacrificed to 2nd from where he scored on Allen's two-base blast.

Reynolds gave up only three hits and fanned 13 batters. Helisek was touched for five safeties while whiffing five.

In games at North Side Park, Skip Baribeau twirled a three-hitter as Drive-In Cleaners defeated Pontiac Select-à-Drink, 5-2, and Richard's Tavern outslugged Louie's Tavern, 10-8.

Shaw's Jewelers continued their shutout string the easy way, gaining a 7-0 forfeit victory over Bicmar Inn, Shaw's record is now 5-0.

Tonight's games:

Bicmar Inn vs. Elks No. 810, 7 p.m., and UAW-CIO Local 653 vs. Eddie's Bar, 8:30, at Beaudette; Richard's Tavern vs. Oxbow Pavillion, 7 p.m. and Dostal Foundry vs. Pontiac State Hospital, 8:30, at North Side.

Stadium	0	0	0	0	0	0	0	3
Birmingham	0	0	0	0	0	1	0	1

Helisek and D. Wilson; Reynolds and Beck.

Drive-In	2	0	3	0	0	0	5	2
PSDA	1	0	6	1	0	0	2	3

Baribeau and Milliron; Conley and Krueger.

Richard's	4	2	0	0	2	2	0	10
Louie's	2	3	1	0	1	0	1	8

Geiger, Harper and Hayward; Hunter, Haines and O'Shaughnessy.

Expect More Than 500 in State Roller Tourney

For the first time since 1952 Pontiac will be the site for a Michigan roller skating championship tournament. This year's event will take place at Rolladium Rink, beginning Memorial Day and running four days through June 1-2.

★ ★ ★

Bert Anselmy, tournament director, says the field will include 500 or more speed, relays, figure skaters, pairs, four, dance teams and individuals in approximately 145 events, covering many clases and divisions.

Defending champions in many divisions will be in action. They include the American champion junior fours (Rickie Martins, Sue Welch, Charles Parker and Nita Steward). They will skate this time in the intermediate division.

Detroit, Ann Arbor, Dearborn, Mt. Clemens, Flint, Saginaw, Hillsdale, Lansing, Fairhaven, Royal Oak, Clawson and probably Midland will send entries. There will be 70 from Pontiac area alone. The area skaters will compete in some 150 events, Anselmy says.

★ ★ ★

The six classes for competition include diaper class (under six), juveniles, junior novices, intermediates and seniors.

Among other top area skaters in the lists will be Lewis Parker and Mary Alice Clouse (in senior events); Jack Horner (in senior figures); Cecilia Darimont (junior girls figures); Mary Jo McBrearty (freestyle); Dorene Pokorny, 10 years old (juvenile figures).

Trophies and medals will be awarded 1-2-3 places in all divisions.

★ ★ ★

A state queen will be selected May 30, and one of the candidates is Rolladium's Sharon Moore, 17-year-old St. Michael student.

Tiger Box Score

CLEVELAND	AB	R	H	DETROIT	AB	R	H
Raines,3b	5	0	2	Kuenn,ss	5	1	2
Woodling,lf	5	0	1	Torgeson,3b	5	1	1
Smith,cf	2	1	0	Maxwell,lf	4	2	2
Wertz,1b	3	2	2	Kaline,rf	3	2	1
Colavito,rf	4	0	0	Boone,3b	4	3	2
Avila, 2b	4	1	2	House,c	2	0	0
Nixon,c	4	0	1	Wilson,c	1	1	0
B-Regan,c	0	0	0	Tuttle,cf	3	1	0
D-Altobel'o	1	0	0	Bolling,2b	3	1	1
Carrasq'l,ss	3	0	0	Lary,p	1	0	0
A-Maris	1	0	0	Aber,p	1	0	0
Strickl'd,ss	1	0	1	Foytack,p	1	0	1
Garcia,p	1	1	0				
McLish,p	0	0	0				
C-Robin'n	1	0	0				
Wynn,p	0	0	0				
Pitula,p	0	0	0				
E-Kuhn	1	0	0				
Totals	35	5	9				

A—Grounded out for Carrasquel in 6th.
B—Ran for Nixon in 7th.
C—Flied out for McLish in 7th.
D—Called out on strikes for Regan in 9th.
E—Struck out for Pitula in 9th.

Cleveland	0	0	1	1	0	1	2	0	0—5
Detroit	1	1	0	0	3	0	4	2	x—11

E—None. RBI—Woodling, Wertz 3, Raines, Maxwell 2, Kuenn, Boone 2, Tuttle, Bolling, Foytack 2, Kaline, 2B—Maxwell, Kaline, Torgeson. 3B—Maxwell. HR—Wertz 2, Boone. SB—Kuenn, S—Lary. SF—Kaline. Left—Cleveland 13, Detroit 7. BB—Garcia 5, Wynn 3, Lary 6, Aber 1, Foytack 2, SO—Garcia 1, McLish 2, Lary 2, Foytack 5. HO—Garcia 5 in 4⅔, McLish 0 in 1⅓, Wynn 3 in 1, Pitula 2 in 1, Lary 6 in 5⅔, Aber 2 in 2, Foytack 1 in 2⅓. R-ER—Garcia 5-5, McLish 0-0, Wynn 4-4, Pitula 2-2, Lary 3-3, Aber 2-2, Foytack 0-0. WP—Lary, W—Foytack (4-7). L—Wynn (5-5). U—Rice, Rommell, Stevens, Napp. T—3:22. A—24,862.



A's Offer $700,000

What Is Kaline Worth?

KANSAS CITY (AP)—How much is Al Kaline worth? Benched in a batting slump he was worth $700,000 to owner Arnold Johnson of the Kansas City Athletics who was asked the question yesterday.

Last night the young Detroit outfielder hit a double in Detroit's 11-5 victory over the Cleveland Indians. And what that does to Kaline's going rate is anybody's guess.

★ ★ ★

Johnson said in an interview that he offered $450,000 for Kaline last fall during a talk with former Tiger president Spike Briggs. "You're not serious," Briggs replied. "I certainly am," declared Johnson. "Accept the offer and I'll give you a check right now," he said. Needless to say, Briggs didn't accept.

Kaline's batting average of .275 is a far cry from the .340 with which he led the American League in 1955. But Johnson figures Kaline has established himself as a great ball player and would add to the Kansas City gate.

Bob Bowman, Philadelphia right fielder, hit 19 homers and batted .277 for Miami, Fla., last season. He drove in 79 runs.

Harvard first played baseball in 1866.

Teleran Is Now Over $100,000 in Earnings

By THE ASSOCIATED PRESS

There's another member of the "earned over $100,000" club today, and George D. Widener is the happy owner.

His 3-year-old filly Teleran made the grade at Jamaica yesterday, and also made those of the 20,348 who backed her as happy as Widener with a $4.90 payoff. The $3,900 she collected boosted her total over the $100,000 mark in seemingly easy fashion.

MONDAY'S STARS

HITTING — Jim Lemon, Senators, cracked an 11th inning home run to beat Orioles 3-2 in completion of April 21 suspended game, then drove in four runs with a homer and sacrifice fly in 10-6 victory in regularly scheduled game.

By Duke Maas

Day I Remember Most

(Eleventh in a series of articles written especially for The Associated Press and the Press by Detroit Tiger players.)

DETROIT (AP) — I waited seven years for my first big league victory and the thrill I got when I finally won it is the high point of my career so far.

There have been other games I have pitched better but the first one means most to me. It was my second start of the 1955 season. In my first one I was pretty wild against Washington and didn't stay around very long.

Next time out we faced Boston and my control was pretty good. I think I only walked two or three batters. We won the game 3-2 when Al Kaline got a hit to right field in the last of the ninth inning to score the winning run.

The Red Sox got a run early and another run in the seventh to tie the game when Jackie Jensen hit a high fly to left center near the flagpole to drive in a run. It would have been a home run if the wind hadn't been blowing in. A pitcher always appreciates a wind blowing in from the outfield and the wind that day saved my first major league pitching win.

Jockey Johnny Longden was born in England 46 years ago.

First Quality Original Equipment Quality . . .

MUFFLERS

INSTALLED FREE

Also Tail Pipes and Exhaust Pipes

Fords and Studebakers (6-cyl.) thru '54 $8.25

MARKET TIRE CO.

Open 9 to 9

77 W. Huron St. FE 2-0424



NEW

Sparkling New SKIL ¼" Drill

Most Powerful Drill Made for the Money!

A new standard in ¼" drills. Now, a full 2.5 amps. Geared chuck. Helical gears smoothly deliver increased power. Oversize, self-adjusting brushes, easily accessible. Cool-running. Compact. Professional "feel." Weighs only 3½ lbs. A quality tool at a reasonable price—$28.95.

32-piece Deluxe SKIL Drill Kit

A complete, low-cost kit with the powerful new SKIL Model 549 drill and over 30 accessories. All the equipment needed to do most jobs around the house. Set of 13 twist drills, 3 wood auger bits. Horizontal drill stand converts drill for grinding, sharpening, drum sanding. Kit allows you to polish, remove rust, sand wood and metal, grind, sharpen, drill in metal or wood. Complete with all-steel carrying case.



Model 515—$44.95

—SKIL Model 587 10-piece Drill Kit—$34.95

Your Industrial Supply Distributor

Cutting Tools & Supplies, Inc.

W. Pike, Corner Cass FE 2-0108

PLENTY OF OFF STREET PARKING SPACE

GEM OF THE WEEK!
More people are thoughtless than are speechless.

NEW...FOR HIGHEST COMPRESSION CARS



BLUE SUNOCO 240

A great new higher octane companion to the famous premium quality Blue Sunoco you've always known

The first step toward Sunoco's revolutionary custom-blending system of motor fuels tailored at the pump to the specific needs of your car



BLUE SUNOCO MOTOR FUELS

SUN OIL COMPANY, Philadelphia 3, Pa. · RADIO NEWS "Sunoco 3-Star Extra" Monday to Friday, NBC

FAMOUS PREMIUM QUALITY BLUE SUNOCO STILL AVAILABLE AT REGULAR GAS PRICE

By Chamber of Commerce

Summer Cruise Planned

Some 180 Pontiac area men are getting things in ship-shape order for the June 7-10 Pontiac Area Chamber of Commerce summer cruise.

And according to John W. Hirlinger, chamber manager, there are reservations open for some 20 more. They may be made at the chamber office in the Waldron Hotel.

★ ★ ★

The S. S. South American has been chartered especially for chamber members and their guests for this, the first summer cruise.

"The trip will afford the 200 businessmen a chance to get together for an entire weekend on board ship for plenty of fun and relaxation," Hirlinger explained.

Stops are planned for Mackinac Island and Charlevoix during the four-day jaunt upon the Great Lakes. Murray D. Von Wagoner, chairman of the Mackinac Bridge Authority, has invited members to view progress on the new Mackinac Bridge during the lay-over at Mackinac.

★ ★ ★

Dr. Dana P. Whitmer, superintendent of Pontiac public schools, has been named "Commodore" for the cruise.

Mother Tells Judge Off, Warns of Judgment Day

TAMPA, Fla. (AP) — A Tampa mother, angered by Judge L. A. Grayson's treatment of her son, gave him a lecture in Criminal Court yesterday.

"God will pass judgment on you some day," she said.

★ ★ ★

Grayson did not dispute that point, but declared, "I will handle the passing of judgment down here until God intervenes."

The son, John J. Richards, 19, had pleaded guilty to burglary. Grayson ordered a presentence probation investigation.

★ ★ ★

Apparently the mother, whose name was not learned, was disturbed because Grayson ordered the son held in jail while the investigation is being made.

Old Faithful geyser in Yellowstone National Park erupts at intervals of from 38 to 88 minutes.

DONALD DUCK — By Walt Disney



ALLEY OOP — By T. V. Hamlin



BOARDING HOUSE



NANCY — By Ernie Bushmiller



CAPTAIN EASY — By Leslie Turner



OUT OUR WAY



BOOTS AND HER BUDDIES — By Edgar Martin



DIXIE DUGAN — By McEvoy and Strieber



MORTY MEEKLE — By Dick Cavalli



THE GIRLS — by Franklin Folger



HALF ACRE CASTLE — John Morris



GRANDMA — By Charles Kuhn



THE JACKSON TWINS — By Dick Brooks



'Treble-Aires' of Royal Oak Win Contest

DETROIT (AP) — Women barbershop singers from Royal Oak and Toronto, Ont., won the northern regional competition of Sweet Adelines, Inc.

* * *

The Treble-Aires of Royal Oak was first in the quartet division while the Toronto chapter won in the chorus division.

The Yankee Misses, also of Royal Oak and the Canadian Choralaires of Orillia, Ont., were second and third respectively in the quartet division. Lansing was second in the chorus competition and Jackson third.

Some 300 members from 10 chapters took part in the contest Saturday. Sweet Adelines, Inc., is the women's counterpart of the male Society for the Preservation and Encouragement of Barber Shop Quartet Singing in America, Inc.

Waterford Acts on Street Lights

Board Allows Special Assessment for Lots in Williams Lake Area

Formal action was taken by Waterford Township board members on street lighting in two subdivisions at a meeting last night.

* * *

A special assessment in the Williams Lake estates district and in Ingamell's Acres Subdivision for the lighting of 48 lots was approved by board members.

Nine street lights will be installed and each lot owner will be assessed $5.52 a year. A hearing was held Friday, and no objections were raised at the meeting, the board claimed.

Following an established policy, the township has agreed to pay 1-10 of the annual operation cost which will be $295.

CHECK PLANS

Other business of the board included the authorization of Clerk James Seeterlin to check architectural plans for a 24x30 cement block building to house township-owned cemetery equipment, at the Crescent Hills Cemetery on Hatchery road.

* * *

Five zoning changes have been approved by the township zoning board, the Oakland County Planning Commission, and the Oakland County Co-ordinating Committee. They are now before the township board, and members plan to investigate each of the areas this week.

Strictly a Party Stag

HOUGHTON (AP) — Mr. and Mrs. Uno Warjakka of Lac La Bell have a pet deer, Paddy, that likes to drink beer and chew tobacco. They've cut off his tobacco because he swallows it. But he is allowed beer along with plenty of milk and sugar.

PONTIAC PURE HOUSE PAINT

DELIVERED TO YOUR DOOR

$5.95 Gal.

White and Most Colors

Just Phone FE 5-6184



NO TRAFFIC PROBLEM

NO PARKING PROBLEM

We'll Mail You a Color Folder if You Wish Just Phone

Guaranteed Satisfaction

PONTIAC PAINT MFG. CO.

17-19 S. Perry St. FE 5-6184

Grains Record Small Gains

CHICAGO (AP) — Grain futures opened with fractional gains on the board of trade today. Some buying appeared in all pits.

Traders said the upturn in part was technical reaction after the sharp losses of the last three sessions. Soybeans were aided somewhat by early strength in soybean oil.

* * *

Old style wheat opened ¼ to ½ higher, July $2.03½-⅝, new style wheat ⅛ to ⅜ higher, July $2.03¾-⅞, corn unchanged to ½ higher July $1.30⅝-⅞, oats ⅛ higher to ¼ lower, July 65½, and soybeans ⅛ to ⅜ higher, July $2.34⅜-½.

Grain Prices

CHICAGO GRAIN

CHICAGO, May 28 (AP) — Opening grains:

Wheat — (old)		Oct.	12.47
July	2.03½	Oats —	
Sept.	2.06¼	July	65⅝
Dec.	2.11¼	Sept.	66⅝
Wheat — (new)		Dec.	69½
July	2.03¾	Rye —	
Dec.	2.11½	July	1.12½
March	2.12½	Sept.	1.15¼
Corn —		Dec.	1.19¾
July	1.30⅝	Lard —	
Sept.	1.32	July	12.40
Dec.	1.25¼	Sept.	12.60
March	1.29		

Canadian Dollar Hits 24-Year High Rate

NEW YORK (AP) — The Canadian dollar set a 24-year high when it closed at $1.04 29-32 in U. S. dollars here yesterday this was up 1-16th of a cent from last Friday's close.

The Canadian dollar now is only 23-32 of a cent below its all-time high of $1.05⅝ reached in mid-November, 1933, just before the United States abandoned the gold standard.

Foreign exchange dealers attributed the high premium to steady demand for funds nn the U. S. capital markets by Canadian industry. Financing floated here must be changed into Canadian currency before it can be used north of the border. Resultant demand for Canadian dollars pushes up its price in relation to the U. S. dollar.

News in Brief

Clyde E. Peters, 20, of 16½ E. Huron St., pleaded innocent yesterday to a reckless driving charge before Municipal Judge Cecil B. McCallum and was freed on a personal bond until trial June 6.

Accused of drunk driving, Joseph A. Dubay, 43, of 3781 Lanse Creuse, Mt. Clemens, pleaded innocent yesterday and was freed on a $200 bond by Municipal Judge Cecil B. McCallum until trial June 6.

Municipal Judge Cecil B. Mc-Callum freed Forest M. Howe, 53, of 8 Short St., on a $200 bond until trial June 6 after Howe pleaded innocent to drunk driving yesterday.

B'nai Israel Rummage Sale. Clothing and household needs. New and used. 14 E. Pike. Adv.

MARKETS

Produce

DETROIT PRODUCE

The following prices, reported by the Bureau of Markets, covers sales of locally grown produce of No. 1 and fancy grades only, brought to the Farmer's Markets by growers and sold by them in wholesale package lots.

PRICES FRIDAY WERE: Fruits — Apples, Northern Spy, No. 1, 3.25-3.75 bu. Apples, Steele Red, No. 1, 4.50-5.00 bu.

VEGETABLES MISC. Asparagus, No. 1, 1.50-2.00 doz. bchs. Beets, topped, No. 1, 1.50-2.00 bu. Carrots, topped, No. 1, 1.25-1.75 bu. Chives, No. 1, 1.25-1.50 doz. Horse Radish, No. 1, 1.00-1.25 pk. basket. Leeks, No. 1, 1.25-1.75 doz. bchs. Onions, dry, No. 1, 2.50-3.00 50-lb. bag. Onions, green, No. 1, .80-90 oz. bchs. Onion sets, No. 1, 2.00-2.50 32-lb. bag. Parsley, Curly, No. 1, .85-95 doz. bchs. Parsley Root, No. 1, 2.00-2.50 doz. bchs. Potatoes, No. 1, 1.35-145 50-lb. bag. Radishes, White, No. 1, .90 doz. bchs. Radishes, Red, No. 1, .90-1.05 doz. bchs. Rhubarb, hothouse, fancy, .90 5-lb. box; No. 1, .65-.75 5-lb. box. Rhubarb, hothouse, fancy, 1.40 doz. bchs; No. 1, 1.00-1.25 doz. bchs. Rhubarb, outdoor, No. 1, .75-.90 doz. bchs. Tomatoes, hothouse, No. 1, 3.25-3.75 8-lb. basket.

GREENS: Kale, No. 1, 1.25-1.75 bu. Mustard, No. 1, 1.50-2.00 bu. Sorrel 1.25-1.75 bu. Turnip, No. 1, $1.50-200 bu Spinach, No. 1, 1.75-2.25 bu.

LETTUCE AND SALAD GREENS: Lettuce, Bibb, hothouse, No. 1, 1.25-1.50 pk. basket. Lettuce, leaf, No. 1, 1.75-$225 bu. Lettuce, Romaine, No. 1, 2.50 bu.

EGGS: Large, 11.50-12.00 30-doz. case; medium 9.50-10.00; small 8.50-9.00.

DETROIT EGGS

DETROIT, May 27 (AP) — Eggs, F.O.B. Detroit, cases included, federal-state grades:

Whites: Grade A jumbo 39-40, wtd avg 39½; extra large 35-37, wtd avg 35½; medium 30; small 25-27, wtd avg 26; Grade B large 32.

Browns: Grade A jumbo 37; extra large 34; Grade B large 31; Grade C large 26; Checks 24-27, wtd avg 25.

Commercially graded — Whites: Grade A jumbo 37; extra large 30-31½; large 28-31½; medium 25-27.

Browns: Grade A jumbo 35; extra large 31-31½; large 28-31; medium 24-26; Grade B, large 26.

Comment: Market steady. Distributive trade is better, due mainly to heavier ordering for pre-holiday needs, supplies are fairly heavy and generally adequate, with the exception of light receipts of jumbo sizes. Price structure erratic, but showing strength in some instances.

CHICAGO BUTTER AND EGGS

CHICAGO, May 28 (AP)—Chicago Mercantile Exchange—Butter steady; receipts 1,462,000; wholesale buying prices unchanged; 93 score AA 59; 902 A 59.90 B 56½; 89 C 55; cars 90 B 57; 89 C 55½.

Eggs steadier; receipts 21,300; wholesale buying prices unchanged to 1 cent higher; 65 per cent or better A white 30; mixed 30 mediums 25; standards 28; dirties 26; checks 25½; current receipts 27.

CHICAGO POTATOES

CHICAGO, May 28 (AP)—Potatoes old: Arrivals 31; track 132; total U.S. shipments 660; supplies light; demand moderate; market firm; Idaho Russets 3.75-3.85; new: Arrivals 115; track 191; supplies moderate; demand slow; market dull; California Long Whites 3.25-3.40; California Round Reds 3.00.

Poultry

DETROIT POULTRY

DETROIT, May 27 (AP) — Prices paid per pound F.O.B. Detroit for No. 1 quality live poultry up to 10 a.m.

Heavy hens 19-22; light type 13-14; heavy broilers or fryers (2½-3 lbs) 23-24; caponettes (4½-5 lbs) 25; capons 5½-6½) 27-28; breeder type turkeys, young heavy type hens 30-32.

Comment: Market is about steady on hens with heavy hens ranging one cent lower. Balance of offering steady. Receipts heavier than normal for Monday, but trade just fair and disappointing.

CHICAGO POULTRY

CHICAGO, May [illegible] (AP)—Live poultry steady; yesterday 92,000 lb.; wholesale buying prices unchanged; heavy hens 14-16; light hens 12-13½; old roosters 12-13; caponettes under 4½ lb. 24½-25; over 4½ lb. 26½-58; Plymouth Rocks 23½-24.

Livestock

DETROIT LIVESTOCK

DETROIT, May 27 (AP) — Hogs — Salable 1,000. No early sales.

Cattle — Salable 3,500. Bulk early receipts fed steers and heifers; good and choice grades predominating; quality rather attractive; cows comprise around 25 per cent of receipts; stockers and feeders about 10 per cent of run, quality of stockers and feeders not as attractive as last week; early trade fed steers and heifers weak to 50c lower, most decline on choice steers over 1,000 lbs; slaughter sows active, steady to strong, instances 50c higher; bulls steady, stockers and feeders rather slow, few sales steady; early sales choice fed steers 22.25-23.50 few high choice 23.75; load prime 1030 lb fed steers 25.00; good to low choice fed steers 20.50-22.00; few standard to low good 18.50-20.50 early sales choice fed heifers 21.25-22.50; few loads high choice heifers up to 23.00; good to low choice 19.50-21.25; utility cows 15.00-16.00 few up to 16.50; canners and cutters 12.00-15.00.

Calves — Salable 300 early trade moderately active steady; choice and prime vealers 26.00-30.00; good to low choice and prime vealers 26.00-30.00; good to low choice 21.00-25.00 standard 17.00-21.00.

Sheep — Salable 1,000. Bulk early receipts shorn slaughter lambs quality rather plain utility to choicer grades predominating. No early sales.

CHICAGO LIVESTOCK

CHICAGO, May 28 (AP) — Salable hogs 6,000; active generally 25 to 50 higher on butchers; most advance on weights 240 lb and heavier; sows very uneven; generally 25 to 50 higher; instances up more; No. 2-3 mixed grade 190-230 lb butchers 19.00-19.25; several lots mostly 1-2 these weights 19.25-19.50; about 300 head to 19.50; 30 head lots No. 1 200 lb 19.75; 8 head lot at 20.00; No. 2-3 240-270 lb 18.50-19.00; few mostly 3 280-300 lb 18.00-18.50; larger lots mixed grades 350-425 lb sows 15.75-16.75; few selected lots 300-330 lb 17.00-17.25; 450-550 lb 14.50-15.50.

Salable cattle 4,000; calves 200; steers and heifers steady to strong; instances 25 higher than Monday's low time; cows mostly steady; bulls and vealers firm; stockers and feeders unchanged; bulk choice steers 22.75-24.00; few loads and lots high choice and prime 24.50-26.00; good and low choice 19.50-22.75; few standard and low good 17.50-19.50; high good and choice heifers 21.00-23.25; few good heifers 18.50-20.50; utility and commercial cows 14.25-16.00; canners and cutters 11.50-14.50; utility and commercial bulls 16.00-18.00; few choice vealers 26.00.

Salable sheep 1,000; moderately active; market steady on all classes; good and choice shorn lambs No. 1-2 pelts 81-103 lb 20.00-21.00; cull to low good 12.00-19.00; good to prime spring lambs 86-100 lb 23.50-25.00; cull to choice shorn slaughter ewes 4.00-8.00.

Five Cases Sentenced in Possession of Beer

Farmington Township Justice Allen C. Ingle passed sentence on five cases concerning the illegal possession and sale of beer yesterday. Robert L. Allen, 18, of 21777 Negaunee St., Detroit; Robert A. Hoot, 17, of 5715 Belton St., Garden City; and Lloyd G. Zimmerman, 19, of 33546 Rhonswood St., Farmington, all pleaded guilty to being minors in possession of beer and were fined $25 each.

* * *

Howard G. Keech, 24, of Williamsburg, pleaded guilty to furnishing beer to minors, as did Garvin S. Bradshaw, 29, of 23061 Tulane St., Farmington.

Keech paid a fine of $25 and Bradshaw was sentenced to 10 days in the Oakland County Jail after failing to pay $20.10 in fines plus $4.90 costs. Bradshaw also waived examination, was committed to jail with a bond set at $500, and was turned over to circuit court for a June 3 arraignment on charges of violating the state financial responsibility law.

Aircrafts, Oils Recoup Losses

NEW YORK (AP) — Aircrafts and some oils recouped initial losses but the stock market remained lower on average early this afternoon.

The losses among key stocks still ran from fractions to around a point or so while there were wider moves among selected issues

* * *

In early trading the market was resuming the sharp downward trend of yesterday when the market took its worst setback since Feb. 11. Aircrafts, adversely affected by disarmament negotiations and budget cuts, were still lower at the start but they recovered smartly. Oils trimmed some losses.

New York Stocks

(Late Morning Quotations)

Admiral	11
Air Red	56.6
Allied Ch	88.4
Allied Strs	44.1
Allis Chal	34.2
Alum Ltd	44.1
Alcoa	94.1
Am Airlin	18
Am Can	41.1
Am Cyan	83.6
Am Gas & El	38.2
Am M & Fdy	39.1
Am Motors	6.6
Am N Gas	59
Am News	32.2
Am Rad	15
Am Smelt	55
Am Sugar	32.4
Am Tel & Tel	178.5
Am Tob	72.7
Am Viscose	37.5
Anaconda	63.6
Armco Stl	55.7
Armour & Co	13.7
Armst Ck	27.1
Atchison	23.3
Atl Cst Line	44.2
Atl Refin	53.6
Avco Mfg	6.6
Balt & Oh	48
Bendix Av	61
Benquet	1.3
Beth Steel	45.5
Boeing Air	46.6
Bohn Alum	23.3
Bond Strs	16.7
Borden	60.2
Borg Warn	41.4
Briggs Mf	9.5
Brist My	49.1
Brun Balke	59.6
Budd Co	20.3
Burroughs	46.6
Calum & H	12.1
Can Dry	15.7
Cdn Pac	34.7
Capital Airl	22
Carrier Cp	58.1
Case, JI	15.7
Cater Trac	95
Ches & Oh	62.6
Chrysler	75
Cin Mil M	42.4
Cities Svc	68
Clark Equip	58.4
Climax Mo	72.3
Cluett Pea	40.6
Coca Cola	107
Colg Palm	42.6
Col Brd A	34.5
Col Gas	17.4
Comw Ed	40.5
Con Edison	43.4
Con N Gas	47.3
Consum Pw	47.7
Con Pw Pf (4½)	93.6
Cont Can	47.1
Cont COP&S	12.6
Cont Mot	7.5
Cont Oil	64.4
Copper Rng	32.2
Corn Pd	30.3
Curtiss Wr	43.5
Deere	31.1
Det Edison	41.6
Doug Airc	78.3
Dow Chem	62.5
Du Pont	193.2
East Air L	38
East Kod	99
El Auto L	37.3
Emer Rad	6
Erie RR	18.6
Ex-Cell-O	44
Firestone	96.6
Food Mach	63
Ford Mot	56.2
Frueh Tra	19.1
Gerber Prod	53.4
Gen Bak	9.5
Gen Dynam	60
Gen Elec	65.6
Gen Fds	44.3
Gen Mills	62.4
Gen Motors	42.1
Gen Shoe	25.4
Gen Tel	41.5
Gen Tire	81.7
Gillette	41.1
Goebel Br	4.6
Goodrich	72
Goodyear	85.2
Gordner Den	44
Grab Paige	1.6
Gt No Ry	43.4
Gt West S	21.3
Greyhound	16.3
Gulf Oil	144.6
Hersh Choc	57.7
Homestk	36.4
Hooker El	33.3
Ill Cent	55.2
Indust Ray	29.5
Ing Rand	83.2
Int Bus Mch	290
Int Earv	35.2
Int Nick	109.6
Int Paper	101
Int Shoe	39.5
Int Tel & Tel	35
Jacobs	6
Johns Man	48.2
Jones 3 L	53.3

Kelsey Hay	43.7
Kennecott	113.4
Kimb Clk	45.1
Kresge, SS	36.5
Kroger	53.5
Lehn & F	25
Lib McN&L	11.4
Ligg & My	65.1
Lockh Airc	43.3
Loew's	19.4
Lone S Com	24.6
Lorillard	17.4
Mack Trk	29.7
May D Strs	36.3
Mead Cp	37.4
Merck	33.6
Mergen Lino	58.4
Merr Ch & S	20.6
Midl Stl Pd	47
Mpls Hon	95.5
Minn M&M	73.6
Minn P&L	26.2
Monsan Ch	34.4
Mont Ward	36.5
Motor Wheel	21.4
Motorola	45.4
Mueller Br	29
Murray Cp	29.3
Nat Bisc	38
Nat Cash R	66.2
Nat Dairy	34.5
Nat Gyps	39.6
Nat Lead	133.1
NY Cent	32
Nia M Pw	30.6
Norf & West	66.1
No Am Av	31
Nor Pac	46.5
Nor Sta Pw	17.4
Nwst Airlin	14
Ohio Oil	39.6
Owens Cng	52.7
Owens Ill Gl	62.3
Pac G & El	48.6
Pan A W Air	16.2
Panh Epl	53
Param Pict	33.7
Parke Da	53.1
Penney, JC	82.4
Pepsi Cola	22.7
Pfizer	55.7
Phelps D	53.5
Philco	15.5
Philip Mor	43
Phil Pet	47.2
Pillsby Mills	41.6
Pit Plate G	80.4
Proct & G	47.1
Pullman	63.6
Pure Oil	46.2
RCA	37.3
Repub Stl	53.5
Reyn Met	59.5
Rey Tob B	56.2
Rock Spg	28.6
Royal Dut	51.5
Safeway St	71
St Jos Lead	34
St Reg Pap	34.5
Scovill Mf	31.3
Seab Al RR	33.6
Sears Roeb	26.6
Shell Oil	90
Simmons	46
Sinclair	65.7
Socony	58.3
Sou Pac	43.3
Sou Ry	40.2
Sperry Rd	23.3
Std Brand	41.5
Std Oil Cal	53.3
Std Oil Ind	53.6
Std Oil NJ	62.3
Std Oil Oh	58.6
Stevens, JP	21.4
Stud Pack	7
Sun Oil	78.6
Suther Pap	38.2
Swift & Co	33.7
Sylv El Pd	42.1
Texas Co	70.6
Tex G Sul	27.4
Textron	15.2
Thomp Pd	78.2
Timk R Bear	90
Tran W Air	15.1
Transamer	38
Twent Cen	29.2
Underwd	30.2
Un Carbide	117.2
Un Pac	29.5
Unit Air Lin	28
Unit Airc	72.3
Unit Fruit	45.4
Un Gas Cp	36.6
US Lines	31.5
US Rub	44.6
US Steel	64.7
US Tob	17.5
Walgreen	29.2
Warn B Pic	24.5
West Un Tel	18.2
Westg A Bk	31.4
Westg El	60.7
White Mot	52.2
Wilson & Co	13.3
Woolworth	43.1
Yale & Tow	28.2
Yngst Sh & T	106.2
Zenith Rad	115.4

STOCK AVERAGES

Compiled by the Associated Press May 28

	30 Indust	15 Rail	15 Util	60 Stocks
Net Change	+1.0	+.2	UNCH	+.5
Noon Tues.	266.6	124.0	77.2	182.4
Previous Day	267.6	124.2	77.2	182.9
Week Ago	271.1	126.4	77.5	185.0
Month Ago	265.1	123.3	75.3	180.6
Year Ago	250.9	141.0	72.1	178.5
1957 High	271.4	134.7	77.5	185.1
1957 Low	240.6	118.4	72.2	168.0
1956 High	276.3	155.1	76.9	191.5
1956 Low	244.0	126.2	69.6	171.6

DETROIT STOCKS

(C. J. Nephler Co.)

Figures after decimal points are eighths

	High	Low	Noon
Allen Elec. & Equip. Co.	*	2.7	3.1
Baldwin Rubber Co.	*	15.3	16
Ross Gear Co.	*	24	24.6
G.L. Oil & Chem. Co.	*	2.4	2.6
Howell Elec. Mo. Co.	*	5.6	6.1
Peninsular Met Pd. Co.	*	10	10.3
The Prophet Co.	*	10.4	11.3
Rudy Manufact. Co.	*	15	15.4
Toledo Edison Co.	13.5	13.5	13.5
Wayne Schew Pd. Co.	*	1.4	1.6

*No sale; bid and asked.

White Motor Buys All Assets of Reo

CLEVELAND (AP) — White Motor Co. of Cleveland has purchased the assets of Reo Motors, Inc., of Lansing, Mich.

The deal, announced yesterday, involved an undisclosed amount of cash paid to Bohn Aluminum & Brass Corp. of Detroit, which controlled Reo stock. It will give White two million more square feet of manufacturing space to add to the nearly three million now occupied by its plants.

Robert F. Black, chairman of White Motor Co., said Reo would be operated as a separate division under direction of John C. Tooker as general manager.

Black said his company has expansion plans for Reo, which will continue with general offices and manufacturing in Lansing.

Influenza Toll Hits 185

MANILA (AP)— Influenza deaths in the Philippines now total 185, most of them children or old people. The epidemic sweeping East and Southeast Asia has spread through most of the Philippine Islands.

Thousands Homeless but Floods Receding

DALLAS (AP)—Cloudbursts dumped up to 8 inches of rain on scattered parts of Texas yesterday, but major flooding appeared to be subsiding in many sections of the Southwest.

Thousands of persons remained homeless, however, in Texas, Oklahoma and Arkansas as rivers and streams continued to overflow or run near bankful from earlier torrential rains.

Some of the 2,100 persons driven out by the flooding Trinity River in Dallas hoped to return to their homes today. In nearby Fort Worth, where 4,000 fled the surging river during the weekend, water began receding in all areas.

The flood victims were not expected to be able to return before the end of the week, however. The river was receding slowly.

The Arkansas River continued to cause damage. Gov. Orval Fabus of Arkansas said he would appeal for federal aid.

* * *

The Arkansas spilled over low-lying farms from Fort Smith 150 miles eastward to Little Rock. Crest forecasts were revised upward a foot or two. Civil defense estimated 1,000 persons have been evacuated, mainly in North Little Rock and including the 400 persons comprising the population of Moffett, Okla., just across the river from Fort Smith.

Flash flooding hit sections of south Texas after the torrential rains yesterday. Hundreds were chased from their homes at San Antonio temporarily when nearly 4 inches of rain sent creeks spilling out of their banks. Roads were closed for an hour on all approaches to the city.

Up to 8 inches of rain fell in the area around Uvalde, Tex., home of former Vice President Garner. Uvalde is 75 miles southwest of San Antonio.

The Medina River was up seven to eight feet in the same area. The Comal River was up eight feet at New Braunfels north of San Antonio and the Guadalupe west of San Antonio was expected to rise to 16 or 18 feet today.

In West Texas, a 3-inch downpour caused some minor flooding at Wellman near the Texas-New Mexico border.

Will Attend Truman Library Dedication

KANSAS CITY (AP)—Former President Herbert Hoover and Mrs. Franklin D. Roosevelt are among those expected to attend the dedication of the Truman Library July 6, former President Harry S. Truman said yesterday. Government leaders will be among the speakers.

* * *

Asked if the White House would be represented, Truman replied: "For that answer you'll have to ask the White House. No one can speak for the man in the White House."

* * *

Truman said Chief Justice Earl Warren will give the dedicatory address.

The 1¾-million-dollar library building in nearby Independence, Mo., Truman's home, will be turned over to the federal government.

Deaths Elsewhere

NEW YORK (AP)—Dr. Maurice J. Lewi, 99, believed to be the nation's oldest active educator and physician, founder and president of the New York College of Podiatry, died yesterday. He was born in Albany, N.Y.

* * *

WOODMERE, N.Y. (AP) — Mrs. Lena Palladino Lombardo, 78, mother of band leader Guy Lombardo, died Sunday. She was born in London, Ont.

* * *

SAN JOSE, Calif. (AP)—Joseph J. McGinity, 68, trouper on the old Orpheum vaudeville circuit, died Sunday.

* * *

OMAHA (AP)—Dr. P. Nielson, 55, acting dean of the graduate school at Creighton University and a member of the faculty since 1926, died yesterday. He was born in New York City.

* * *

JERSEY CITY, N.J. (AP)—John F. Malone, 76, confidant and right-hand man to the late Mayor Frank Hague and his nephew Frank Hague Eggers, died yesterday.

* * *

NEW YORK (AP) — Irving Oscar Livingston, 49, owner of Irving O. Livingston, Inc., nationwide chain of apparel shops, founded by his father, the late Harry Livingston, died yesterday.

Staffers Chosen for Publications

Future Editors Named for Journalism Projects at Pontiac High

Editors and staff members of major Pontiac High School student publications for next year were revealed last night at the annual publications banquet.

Honored were those who have been active this year in editorial and business affairs of the Tomahawk, Quiver, Epistolae Scholae, the Science Journal and the Print Shop, with their advisors.

Host was the Ottawa Chapter of the Quill and Scroll Society, honor society for high school journalists.

Editor of the Tomahawk, school newspaper, next year will be Harry VanMatre, with Sarah Metherington as associate editor.

Editor of Quiver, high school yearbook, will be Emmanuel Williams. Assistant editors are Krista Kaasik and Ann Pirochta.

Others who will comprise the Tomahawk staff include Janet Ohan'esian, William Bank, Marjorie Crowder, Richard Reynolds, Gail Gibson, Ellen Taylor and Myrna Light.

QUIVER STAFF

For the Quiver—Joyce Reynolds, Richard Elsholz, Sharon Freeman, Rhoda Goldberg, Sharon Warren, Jane Arnold, Phyllis Peters, Sue Whitfield, Delores Shea, Marjorie Moran, Doris Reed, Sue Rhew, Stephen Lewis, Santhy Annas, Marie Hickey and Shirley Hause.

Two summer scholarships for high school journalists to Michigan State University have been awarded by The Pontiac Press. Robert B. Tarr, Press managing editor, announced the MSU scholarships this summer will go to Janet Ohanesian and Emmanuel Williams.

Charles Williams, Tomahawk sports editor, was toastmaster for last night's dinner.

The Senior Girls' Ensemble sang; a duet was sung by Vickie Vandecar and Kenneth Bogard, and a solo by Jane Austin. Staff selections were announced by retiring editors: Pat Zielke and Sharon Holland for the Tomahawk, and Lynda McCurdy and Jane Austin for the Quiver.

Faculty advisors who have supervised the student activities during the past year spoke briefly. They were, for the Tomahawk, Robert Beauchamp; Print Shop, Theodore Carlson; Epistolae Scholae, Iama C. Hook; Quiver, Mrs. Charles Fournier, and Science Journal, John Youngpeter.

'Lousy Jobs' Louse Up Gunman's Life

PHILADELPHIA (AP)—Police are seeking a melancholy gunman who complained so much about his bad luck his prospective victim escaped with $1,000.

Cornelius McKenna, a driver-collector for a vending machine company, said the man slid into his truck while he was parked in downtown Philadelphia after a collection yesterday. Pulling a gun, the intruder demanded McKenna open a money box in the rear of the truck. McKenna said he told a white lie that he didn't have the key to the box, which contained $1,000.

"You sure?" the desperado asked plaintively.

McKenna replied he was real sure. The man forced him at gunpoint to drive around the city for almost two hours. He complained about his hard luck all the while. With a final wail that this was another "lousy job," the gunman told McKenna to let him off in North Philadelphia and disappeared.

London Equals Jungle

LONDON—On her arrival back in Kuala Lumpur, Malaya, after a trip to England, Miss Parsons, a British missionary, had this to say: "It is as dangerous to cross a pedestrian crossing in London as it is to cycle through the jungle in twilight in Malaya."



Judge Impeached by Florida House

TALLAHASSEE, Fla. (AP) — Circuit Judge George E. Holt was impeached yesterday by the Florida House, which approved an investigating committee's report that the Miami judge had brought "his court into scandal and disrepute" and was no longer fit to serve as a jurist.

* * *

The vote to impeach was 65-25. Holt, 54, has served as circuit judge for 16 years. He is disqualified from his judicial duties pending the outcome of his trial by Florida Senate.

* * *

House impeachment has the effect of a grand jury indictment. The Senate trial is expected to begin in about a month.

* * *

The committee, which investigated Holt for seven weeks, charged that he accepted favors and borrowed money from attorneys practicing before him, permitted his personal relationships with individuals to influence his judicial appointments and the allowance of fees and violated the code of ethics governing judges.



Do You Own Stocks?

Seasoned investors know the solid investment value of owning good common stocks over the long pull. However, to minimize the risk that is necessarily assumed in owning securities, experienced investors review their holdings periodically.

If you are in need of investment information, call us at FEderal 4-2895. You can be sure your request for help will receive our courteous and thoughtful attention.

WATLING, LERCHEN & CO.

Members New York Stock Exchange and Other Leading Exchanges

PONTIAC: 716 Pontiac State Bank Bldg.—FEderal 4-2895
DETROIT: 3rd Floor Ford Building—WOodward 2-5525

1916 • *Forty Years of Serving Michigan Investors* • 1956

Do You Own Lazy Dollars?

Put them to work by investing in "SHARES OF AMERICA"

These Common Stocks Yield 4% or More

*Based on current price and indicated dividend.

COLUMBIA GAS SYSTEM — GENERAL MOTORS CORP.
CONSUMERS POWER CO. — INTERNATIONAL TEL. & TEL.
DETROIT EDISON CO. — REYNOLDS TOBACCO "B"

For More Information Without Obligation—Call

C. J. Nephler Co.

818 Community National Bank Bldg. FE 2-9119

HOURS: 8:30 to 4:30

This Year—Get Boat and Motor PROTECTION For a Few Pennies Per Day!

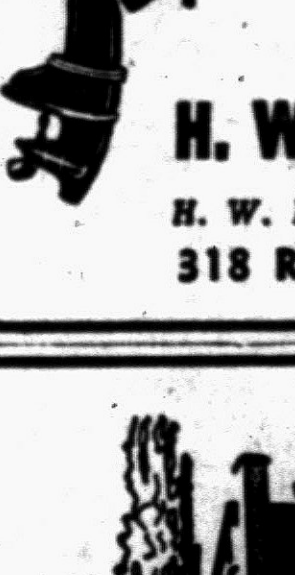

Call us now for information on how to protect your boat and motors for a very small amount of money.

YOUR Independent Insurance AGENT

H. W. HUTTENLOCHER Agency

H. W. Huttenlocher — *Max E. Kerns*

318 Riker Bldg. FE 4-1551

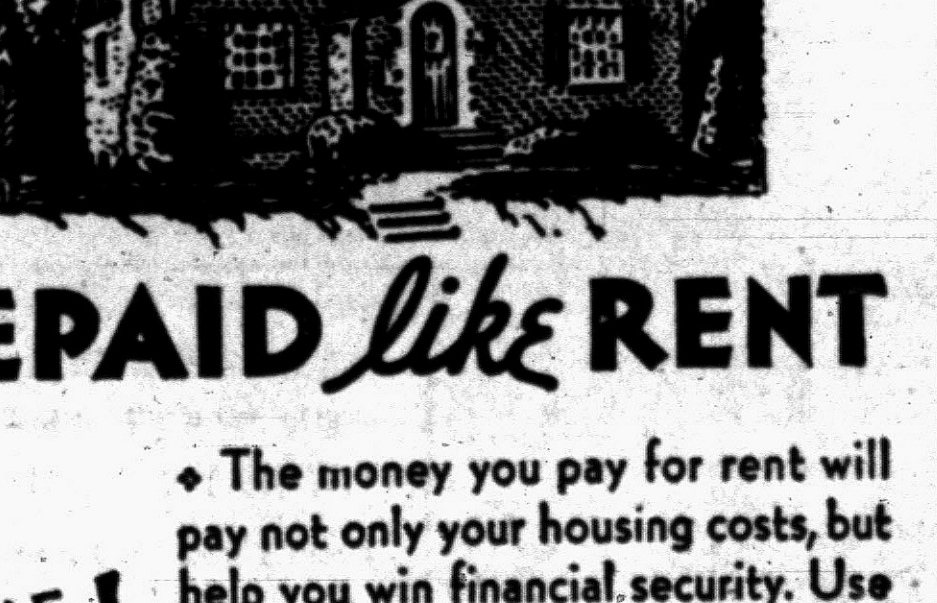

REPAID *like* RENT

HOME LOANS TO BUY, BUILD or REFINANCE

• The money you pay for rent will pay not only your housing costs, but help you win financial security. Use that rent money to buy yourself a real home of your own through our safe and economical home financing plan. See about it today.

Capitol Savings & Loan Assn.

Established 1890

75 W. Huron, Pontiac FE 4-0561

714 Community Nat'l Bank Bldg.
Phone FE 4-1568-9

BAKER & HANSEN

Richard H. DeWitt Res. FE 5-3793 — *Donald E. Hansen* Res. FE 2-5513

Homeowners' Policies

Accident Insurance — Fire Insurance
Automobile Insurance — Life Insurance
Liability Insurance — Plate Glass Insurance
Burglary Insurance — Bonds—All Types

Tenants' Policies

"If a man is worth knowing at all, he is worth knowing well." —*Alexander Smith—1863.*

Seek 'Sniper' at Washington

State Police Believe Offender Not Malicious; Bullets Miss Several

WASHINGTON—State Police of the Romeo Post reported no new evidence today which might lead to the arrest of a 'sniper' or target shooter who has been terrorizing the nearby community of Washington.

Two weekend shooting incidents in which one shot narrowly missed two children at play and another cracked the windshield of a car in which a father and his teen-aged daughter were riding, set off the investigation.

Two incidents occurred in the area around Pilgrim and Coronado streets last Saturday. Similar incidents were reported less than two weeks ago in which dogs were shot and bullets narrowly missed several residents of this north Macomb County village.

"We don't believe it is some one with malicious intent, but rather careless use of firearms," Corp. Bernard Grace of the Romeo Post said today.

"We had no shooting complaints yesterday," he went on, "and we may not get any until next weekend.

Construction Company Reports 3 Break-Ins

The Schurrer Construction Co., 2431 Pontiac Rd., Pontiac Township, reported to Pontiac Police Monday that office and plumbing shacks at three of their present construction sites had been broken into and looted.

Thieves escaped with three Skilsaws valued at $135 each, and numerous other tools.

The shanties located at 1425 Joslyn Rd., 541 Bay St., and 640 Kennett Rd. were entered sometime between 4 p.m. Friday and 8 a.m. Monday.

A common needle passes through the hands of 70 workmen before it becomes a finished product.

Waterford's Free Library Struggles to Keep Going

By REBA HEINTZELMAN
Of Our Waterford Bureau

A small group of Waterford Township women are determined to keep their library in operation, regardless of newly developed setbacks.

Because the Waterford Township library is not tax supported, the state has discontinued supplying more than 100 children's books semi-annually, according to Mrs. Kenneth Valentine, librarian.

This has made a big dent in the available literature, Mrs. Valentine said. "Children's books are our biggest turnover, of which we have the smallest amount," she added.

So far, the Waterford Township library, located in one corner of the Community Activities Inc. Building, has been sponsored, supported and controlled by the Waterford Book club.

A VOLUNTEER PROJECT

All help has been strictly volunteer, and there has been no financial help from any governmental agency, according to Mrs. Valentine.

Some 5,000 volumes of reading material line the shelves of the township library, and all have been donated by various organizations and indivuduals. There are more than 2,000 cards on file at the present time.

Each Wednesday members of the Book club spend the day repairing and sorting out free-loaned books of Waterford Township residents.

This week, a $100 cash contribution from the Junior Chamber of Commerce Auxiliary was given to the library. This money is earmarked for children's books only, and Mrs. William Shunck and Mrs. Valentine have been appointed to select modern reading material, as well as some of the classics for the youngsters.

Chicago is the nation's largest railway center and it is the principal terminal for 22 trunk railway lines.

Police Probe Cause of Formosa Riots

TAIPEI (INS) — Chinese Nationalist security police, investigating anti-American riots on Formosa, continued their questioning today of 70 demonstrators arrested last Friday in an attempt to determine what, if any, planning preceded the disturbances.

National authorities said a few — one or two — of those arrested have backgrounds linked to Communism.

These authories said they were not prepared at the present stage of their investigation to say whether Communist influence was definitely a factor in the riots during which the U.S. Embassy was wrecked and 11 Americans injured.

Among those arrested were six men described as ringleaders. They were the ones who, with a Nationalist flag in hand, stripped the Star and Stripes from the flagpole in the Embassy compound. Then they ran up the Nationalist emblem of the Chiang Kai-shek regime.

After the weekend, there were no incidents and it was expected that the emergency would be declared ended within a short time.

Bodies of 5 Japanese Found Drifting in Boat

YOKOHAMA, Japan (AP) — The bodies of four men and a woman—all Japanese—were found today in a lifeboat drifting about 12 miles of the coast of central Japan.

The five were believed to be from a small cargo ship which disappeared May 20 en route from Nagoya to Tokochi. Seven persons were aboard, including the wife of a deckhand.

Drunk Driver Fined

Francis M. Connelly, 34, of 196 Main St., Romeo, pleaded guilty to drunk driving yesterday and was fined $100 plus $4.90 costs by Avon Township Justice Luther C. Green.

NOTICE

In accordance with Section 116c of the Federal-aid Highway Act of 1956, State Highway Commissioner, Charles M. Ziegler is calling a public hearing in the Council Room, City Hall, 35 South Park Street, Pontiac, Michigan, at 2:00 p.m. Tuesday, June 4, 1957, for the purpose of explaining to interested groups the proposed expansion of Perry Street (M-24) from Huron Street to Opdyke Road and to hear testimony regarding the economic effect of this project on the community.

May 28, 29, '57.

NOTICE OF PUBLIC HEARING

Notice is hereby given of a public hearing to be held by the White Lake Township Zoning Board at the Township Hall on Monday, June 3, 1957, at 8 p.m. to consider the following changes in the Zoning Map.

From Agricultural I District to Commercial I District:

"The East 540 feet of the West 1,070 feet of the South 368 feet of the East half of the Southeast quarter of section 36, Town 3 North, Range 8 East."

From Agricultural I District to Residence I District:

Section 13: All of Parcel Y193D containing 6.50 Acres.

All of Parcel Y191 containing 57.18 Acres except the South 300 feet thereof.

Section 14: All of Parcel Y219A containing 79 Acres except the South 1320 feet thereof.

Section 23: All of Parcel Y339 containing 76.50 Acres except the North 300 feet of the NE ¼ of the NE ¼.

All of Parcel Y357 lying North of the Huron River in the East ½ of the SE ¼ of Sec. 23 containing 61 Acres.

That part of Parcel Y342A described as commencing at the SE corner of West ½ of NE ¼ of Section 23, T3N, R8E, White Lake Township, Oakland County, Michigan, and running thence N 00°10'43" W—1731.78 feet, thence S 72°30' W—701.00 feet, thence South 1555.38 feet, thence N 87°04'38" E—674.82 feet to point of beginning, containing 25.43 Acres.

That part of Parcel Y343 described as commencing at the Center of Section 23, T3N, R8E, White Lake Township, Oakland County, Michigan, and running thence N 87°32'34" E—682.18 feet, thence North 1555.38 feet, thence S 72°30' W—714.50 feet, thence South 1369.7" feet to point of beginning, containing 22.88 Acres.

All of Parcel Y356 containing 40 Acres, being the NW ¼ of the SE ¼ of Sec. 23.

The Southwest ¼ of the Southeast ¼ of Section 23 except that portion lying South of the Huron River.

Section 24: All of Parcel Y364 containing 78.70 Acres except the North 300 feet thereof.

All of Parcel Y363 containing 20 Acres.

All of Parcel Y365 containing 74 Acres and which lies North of the Huron River in the SW ¼ of Section 24.

All that part of SW ¼ of Section 24 lying North of Huron River.

Persons interested are requested to be present. A copy of the Zoning Map together with a list of the proposed changes is on file at the office of the township clerk and may be examined by those interested.

WHITE LAKE TOWNSHIP
ZONING BOARD
DON CAVIN,
Chairman
CHARLES R. HARRIS,
Secretary

May 9, 28, '57

NOTICE OF ANNUAL ELECTION—To the Qualified Electors of the Waterford Township School District, Oakland County, Michigan.

Notice is hereby given, that the annual election will be held in the Waterford Township School District, in the County of Oakland, and State of Michigan, on Monday, the 10th day of June, 1957, from 7:00 o'clock A.M. to 8:00 o'clock P.M., Eastern Standard Time, for the purpose of electing the following two members of the Board of Education to serve for a term of three years each, for which offices the following persons have been nominated:

Elizabeth S. Adams
Jerome K. Barry, Jr.
Lester K. Carlson
Barbara Inglehart
Willard V. Johnson
Richard D. Kuhn
Frank R. Rudisill, Jr.
Charles William Walters

Notice is further given, that the voting places for said election will be as follows:

Precinct No. 1: Drayton Plains School, 3000 Sashabaw Road.
Precinct No. 2: Donelson School, 1200 West Huron Street.
Precinct No. 3: Waterford Center School, 1021 Airport Road.
Precinct No. 4: Waterford Village School, 4241 Steffens Drive.
Precinct No. 5: Pontiac Lake School, 2515 Williams Lake Road.

MARSHALL E. SMITH
Secretary of the Board of Education of said School District

Dated: May 16, 1957.

May 27 & 28, '57

Death Notices

ABERNETHY, MAY 27, 1957, NELson Marvin, 5680 Willow Grove Rd., Troy; age 69; beloved husband of Mrs. Rose Abernethy; dear father of William Bresler; dear brother of Clarence, Charles and Glen Abernethy, Mrs. Nellis Buridge and Mrs. Ethel Deneen. Funeral service will be held Friday, May 31, at 1:30 p.m. from the Price Funeral Home, 2501 S. Rochester Rd., Troy, with Rev. William Hill Collycott officiating. Interment in White Chapel. Mr. Abernethy will lie in state at the Price Funeral Home, Troy, after 5 o'clock this evening.

BIGELOW, MAY 25, 1957, ALBERT Byron, 584 Oakland Ave.; age 49; beloved husband of Mrs. Mary Louise Bigelow; beloved son of Mrs. Margaret J. Bigelow; dear father of Albert Bigelow Jr. and Lester Bigelow; dear brother of Harold Bigelow. Funeral service will be held Wednesday, May 29, at 1:30 p.m. from the Huntoon Funeral Home with Rev. M. K. Burton officiating. Interment in North Farmington Cemetery. Mr. Bigelow will lie in state at the Huntoon Funeral Home.

DANEHY, MAY 27, 1957, LORI Beth, 266 Cherokee Rd.; age 1; beloved daughter of James J. and Irene W. Danehy; dear sister of Daniel, James, Thomas and John Danehy. Funeral service will be held in Ft. Wayne, Ind. Funeral arrangements by the Brace-Smith Funeral Home.

MATATALL, MAY 28, 1957, HARRY Lee, 1061 Henrietta St., Troy; age 59; beloved husband of Mrs. Henrietta M. Matatall; dear father of Edwin Matatall, Mrs. Sally McPherson, Mrs. Patricia Currier and Judy Kay Matatall; dear brother of Alfred, Frank and Herman Matatall, Mrs. Margaret Dixon, Mrs. Lilla Giddons and Mrs. Sadie Neal. Funeral service will be held Thursday, May 30, at 1:30 p.m. from the Price Funeral Home, 2501 S. Rochester Rd., Troy, and another service on Friday, May 31, at 2:30 p.m. from the Weller - Wonderly Funeral Home, Fremont, Ohio. Interment in Oakwood Cemetery, Fremont, Ohio. Mr. Matatall will lie in state at the Price Funeral Home, Troy, after 7 o'clock this evening.

MAZER, MAY 26, 1957, PHILIP, 41 Allen St.; age 59; beloved husband of Mrs. Hazel B. Mazer; dear father of Mrs. Lorena Hampton, Mrs. Joyce Gunn and Mrs. Geraldine Murphy; dear brother of Conrad Mazer, John Mazer, Mrs. Louise Popplis, Mrs. Katherine Wisneski, Mrs. Mollie Smeets and Mrs. Amelia Krumm. Funeral service will be held Wednesday, May 29, at 3 p.m. from St. Trinity Evangelical Lutheran Church with Pastor Ralph C. Claus officiating. Interment in White Chapel. Mr. Mazer is at the Donelson-Johns Funeral Home.

PHILBROOK, MAY 26, 1957, Charles A., 69 Lehigh St.; age 63; beloved husband of Mrs. Floy K. Philbrook. Funeral service will be held Friday, May 31, at 1 p.m. from the Huntoon Funeral Home with Edward Thornton officiating. Interment in Oak Hill Cemetery. Mr. Philbrook will lie in state at the Huntoon Funeral Home.

POWELL, MAY 27, 1957, BENNY Thomas, 74 Close St.; age 2; beloved son of Benny E. and Martha J. Powell Jr.; dear brother of Sherry Lynn, Gregory Dale and Debra Kay Powell. Benny will be taken Tuesday evening from the Pursley Funeral Home to the Holmes Funeral Home in Trenton, Tenn., for service and interment in Salem Cemetery. Funeral arrangements by Pursley Funeral Home.

ROCKWELL, MAY 26, 1957, MRS. Beatrice, 6831 Forestlawn, Waterford Twp.; age 70; dear mother of Frank Rockwell; dear sister of Mrs. Marian Brader. Funeral service will be held Wednesday, May 29 at 1 p.m. from Coats Funeral Home with Rev. Roy F. Lambert officiating. Interment in White Chapel. Mrs. Rockwell will lie in state at the Coats Funeral Home, 3141 Sashabaw Rd., Drayton Plains.

RUNDELL, MAY 26, 1957, CLARE Miller, 1650 Pennsylvania Ave., Denver, Colo.; age 70; dear brother of Stanley Rundell; two nieces and three nephews also survive. Funeral service will be held Wednesday, May 29, at 2 p.m. from the Pursley Funeral Home with Rev. Paul T. Hart officiating. Interment in Square Lake Cemetery.

SARGENT, MAY 27, 1957, MRS. Lula Ellen, 2148 Oaknoll; age 66; dear mother of Francis Sargent, Mrs. Leone Decker, Mrs. Ellen Bolinger and Mrs. Ethel Acker; dear sister of Mrs. Leona Bain and George Goth. Funeral service will be held Wednesday, May 29, at 2 p.m. from the Dudley H. Moore Funeral Home with Rev. Alger Lewis officiating. Interment in Crooks Cemetery, Troy. Mrs. Sargent will lie in state at the Dudley H. Moore Funeral Home, Auburn Heights.

SOPP, MAY 27, 1957, MRS. MARY, 92 Thorpe St.; age 70; beloved wife of Thomas Sopp; dear mother of Thomas J. Sopp Jr. and Mrs. Mary Abare; dear sister of Frank Waters and Mrs. Kathleen Mavis. Funeral service will be held Wednesday, May 29, at 11 a.m. from St. Benedict's Church with interment in Mt. Hope Cemetery. Recitation of the Rosary will be this evening at 8 o'clock at the Melvin A. Schutt Funeral Home. Mrs. Sopp will lie in state at the Melvin A. Schutt Funeral Home.

STANABACK, MAY 27, 1957, MRS. Emma F., 5½ N. Washington St., Oxford; age 80; dear mother of Mrs. Dorothy Tody. Funeral service will be held Wednesday, May 29, at 2 p.m. from the Bossardet-Mabley Chapel with Rev. Fred Clark officiating. Interment in Eastlawn Cemetery, Lake Orion. Mrs. Stanaback will lie in state at the Bossardet-Mabley Funeral Home, 39 W. Burdick St., Oxford.

SUTTON, MAY 26, 1957, HARRY F., 3190 Clarkston Rd.; age 61; beloved husband of Mrs. Goldie M. Sutton; dear father of Judy Ann Sutton; dear brother of Neil and Theodore Sutton and Mrs. Celia Quinnell. Funeral service will be held Wednesday, May 29, at 1:30 p.m. from Donelson-Johns Funeral Home with Dr. H. H. Savage officiating. Interment in Oak Hill Cemetery. Mr. Sutton is at the Donelson-Johns Funeral Home.

Card of Thanks 1

WE WISH TO EXPRESS OUR SINcere thanks and appreciation to our relatives, neighbors, friends and Rev. Richards for their flowers, gifts, acts of kindness and comforting words, during the resent illness and loss of our son and brother. We are alo deeply grateful for their many loyal visits throughout all of Marion's difficult months. Mr. and Mrs. John Beemer, Mr. and Mrs. Stanley Beemer.

Card of Thanks 1

I WISH TO THANK THE FIRST General Baptist Church, Rev. Garner & Mrs. Garner, all the members of the church, Pursley Funeral Home and all our friends who stood by my husband, Henry Partin, so faithfully through his illness and death. His Wife.

WE WISH TO THANK OUR friends & neighbors in Keego Harbor & Pontiac, Rev. Paul H. Hart, Pursley Funeral Home, Retirees Club, Local 594 of Yellow Truck & Coach & pallbearers for their kindness & expression of sympathy in the recent bereavement of our husband & father, Glen Hoyt. Mrs. O. Hoyt & Family.

In Memoriam 2

IN LOVING MEMORY OF DONald L. Gotz who passed away May 28, 1956.
Not dead to us who loved him,
Not lost but gone before;
He lives with us in memory
And shall forever more.
Sadly missed by brother Bob & Margaret.

IN LOVING MEMORY OF OUR beloved son, Donald L. Gotz, who passed away one year ago, May 28, 1956.
Treasured memories no one can steal,
Death is a heartache no one can seal;
The shock sudden, the pain severe,
Little we thought that death was near.
Our hearts still ache with sadness,
Our eyes shed many tears;
God only knows, son, how we miss you dear.
As this ends the first sad year.
Sadly missed by your loving Mother and Father.

IN LOVING MEMORY OF ALfred Roy McMillan who passed away May 28, 1945.
Not dead to us who loved him,
Not lost but gone before:
He lives with us in memory,
And shall forever more.
Sadly missed by Wife and Family.

IN LOVING MEMORY OF MY mother, Anna Mae Kelly, who passed away a year ago today.
God knows how much I miss her,
Never shall her memory fade;
Loving thoughts shall ever wander,
To the spot where she is laid.
Willa B. Tennant and the Richard Kelly family

Flowers 3

GERANIUMS
1 to 8 blooming buds, 55 and 75. 10 varieties tuberous begonias, petunias, Hy., snapdragons, verbenas, zinnias, ageratums, lantanas, Portulacas, salvias, phlox, vinca vines, spikes, wheat ry run., coleus, veg. plants
Reynolds Greenhouse
590 Bogie Lake Rd.
12 miles w. of Pontiac, ½ mile south of M59 on Bogie Lake Rd.

Funeral Directors 4

AIR, AMBULANCE, GROUND
Pursley Funeral Home. FE 4-1211

Donelson-Johns
FUNERAL HOME
"Designed for Funerals"
COATS FUNERAL HOME
Complete facilities OR 3-7757
Drayton Plains — Waterford Twp.

SPARKS-GRIFFIN CHAPEL
Thoughtful Service FE 2-5841

Voorhees-Siple
FUNERAL HOME
Ambulance Service, Plane or Motor
FE 3-4378

Cemetery Lots 5

BEAUTIFUL 6 GRAVE LOT AT Perry Mount Park Cemetery, will divide FE 4-9882.

WHITE CHAPEL — TWO GRAVES, $125; three $175; six $300. LI 3-2167.

BOX REPLIES
8, 8, 10, 12, 25, 26, 28, 31, 58, 60, 65, 76, 77, 79, 111, 118.

The Pontiac Press FOR WANT ADS DIAL FE 2-8181
From 8 a.m. to 5 p.m.

All errors should be reported immediately. The Press assumes no responsibility for errors other than to cancel the charges for that portion of the first insertion of the advertisement which has been rendered valueless through the error. When cancellations are made be sure to get your "kill number." No adjustments will be given without it.

Closing time for advertisements containing type sizes larger than regular agate type is 12 o'clock noon the day previous to publication.

Transient Want Ads may be cancelled up to 9:30 a.m. the day of publication after the first insertion.

CASH WANT AD RATES

Lines	1-Day	3-Days	6-Days
2	$1.50	$1.86	$2.70
3	1.50	2.70	3.86
4	1.80	3.48	5.04
5	2.25	4.05	6.00
6	2.70	4.86	7.20
7	3.15	5.67	8.40
8	3.60	6.48	9.60
9	4.05	7.29	10.80

Help Wanted Male 6

A REAL ESTATE SALESMAN — who can qualify for a brokers license, check with me on this new idea of selling real estate. Appointment only CALL J. R. HILTZ — FE5-6181.

ATTENTION
Married man 25 to 40 living in Pontiac to operate an established business. Everything furnished. All expenses paid. Salary, commission, bonus and profit sharing, no restrictions no limitations with life time security, 5 to $5,000 a year earning with opportunity for advancement. Call LAkeville 7-7932 for appointment or apply in person 10 to 4, Cook Coffee Co., 13333 East 7 Mile Rd., Detroit.

AN 86 - YEAR - OLD COMPANY wants honest and ambitious man between 25-45 to service insurance debit in this area. $5,000 to $10,000 a year. Lifetime position. We will train you. Call FE 2-0219.

Help Wanted Male 6

ATTENTION
4 men to sell Kirby Cleaners. Earn while you learn. Proven training program. Car necessary. Appointments furn. Full or part-time. Men over 22. Call mornings, FE 5-4621 for appointment.

BARBER WANTED. GOOD PAY. 932 Mt. Clemens or FE 5-1732.

BLACKSMITH
INDUSTRIAL
CITY OF PONTIAC
Experience required. Work from blueprints on fabrication and repair. Rate $2.41 - $2.51. Apply Personnel Dept., 35 S. Parke St.

CAB DRIVERS. STEADY & PART time. Day or night. 101 W. Huron

CAB DRIVERS, STEADY & PART time day & night shift. Apply 438 Orchard Lake 3 to 6 p.m.

CARETAKER SMALL APT. BLDG. for part rent of 3 rm. & bath, basement & garage. FE 8-1414.

DIE LEADERS
DIE MAKERS
TOOL ROOM
MACHINISTS
MUST BE QUALIFIED!
DAYS & NIGHTS
Dynamic Mfrs. Inc.
4758 Rochester Rd.
B'ham - Troy, Michigan
Nr. Cor. 18 Mile & M150

EXPERIENCED SINGLE MAN for dairy & general farm work, if you don't like cattle please don't apply Carl Dobat, 2460 Dutton Rd., Rochester.

EXPERIENCED WOOL PRESSER, full time work. Apply Star Cleaners, 294 E. Pike.

ESTABLISHED BAKERY ROUTE, distributi e Sanders products in Rochester or Keego Harbor area. Moderate investment required. LIncoln 6-8990 after 7 p.m.

FIRE FIGHTERS
CITY OF PONTIAC
Applications are now being taken for fire fighters. Applicants must be at least 5'8" 91 to 28 yrs. of age (time in service allowable), high school graduate or equivalent. Apply to the Personnel office, City Hall, 35 S. Parke.

Factory Branch
Requires a few men for clean permanent work. Apply 1064 W. Huron between 10:30 and 12:00.

MARRIED MAN ON FARM. MUST be able to run milking machines and modern farm equipment. 3320 N. Rochester Rd.

OPPORTUNITY FOR INEXPERIENCED MAN, AGE 18 TO 44, in industrial electronics position. Must be ambitious and willing to spend 1 hour a day 4 days a week training under guidance and supervision of our engineers on practical equipment. Arrangements will be made so that it will not interfere with your present employment. Salary open $92.50 to $171.50 per week when employed. For strictly confidential interview, write Pontiac Press, box 12, giving name, age, address, phone, present occupation and working hours.

STANDARD OIL CO.
Is now accepting applications for a 3-stall high volume service station located at Liberty & Pontiac Trail, Walled Lake. Financial assistance available to qualified man. Free training. Call today, FE 4-1584. After 5, FE 8-8474.

SALESMAN WANTED, $80 PER week salary, plus commission. Photography exp. preferred. Call FE 2-9143.

SALESMEN
New & used cars. Good working cond. Apply in person.
ROGER'S SALES & SERVICE
695 Auburn Ave.

SALESMEN
Century old company needs full-time & part-time men to sell our nationally advertised product by appointment only.
OVER $200 PER WEEK
$12,000 YEAR
Car is necessary we train you in less than a week. Leads furnished. For appointment call Mr. Stone, Monday & Tuesday only. 1 through 4. FE 5-8089.

THE ONLY NEW CAR DEALER in Pontiac that is running over 200 per cent ahead of last year. We're sweeping them in with the swept wing Dodge & Plymouth. Opening for 1 salesman, opportunity unlimited See Bud Engelhart at Riemenschneider's, 232 S. Saginaw. FE 2-8131.

WE NEED
Several men who want to sell America's most accepted car. Our dealership will outline our training, compensation, career opportunities and other benefits. If you want more than just a job and if you are willing to do your share to achieve success, then this will be an opportunity you should talk over with us! See Mr. Guyer or Mr. Bruns. The place: Cy Owens, Inc. 147 S. Saginaw St., Pontiac, Mich.

WTD. MECHANIC, CHEVROLET experience preferred but not necessary, apply service manager, Crissman Chevrolet Co., Rochester, Mich.

WTD. FAST MAN FOR UNDERcoat rack, experienced in lubrication also. Apply service manager, Crissman Chevrolet Co. Rochester, Mich.

WTD. PORTER, PART TIME evenings for shop clean up. Apply service manager, Crissman Chevrolet Co Rochester, Mich.

WORKING COUPLE WITH HOME in the country would like middle-aged or elderly lady for light housework & care of four children. Good home & wages for right person. No washing or ironing. Will provide transportation to and from Pontiac on days off. Call Howell, 186-XM-12 after 6 p.m.

YOUNG MEN, ARE YOU BEtween the ages of 17 and 25 and desire part time employment with a future? 6 months all expense-paid training program to qualify you for a good position in a fast growing organization in your community. You receive $1.64 per hour for 2 hours each week during and after completion of training. Opportunity for promotion. Personal interviews each Monday, Tuesday and Wednesday at 8 p.m. Parents invited. 37 W. Lawrence St., Pontiac.

Help Wanted Female 7

A WOMAN TO ASSIST YOUNG mother with 4 small children in modern Birmingham home. 4½ days. Rm. private room. $36 week. 2 weeks paid vacation. References required. Call evenings between 7:30 & 9:30, MI 6-2247.

Help Wanted Female 7

APPLICATIONS BEING TAKEN for full time sales help. See Mrs. Wallace, 42 N. Saginaw.

BEAUTY OPERATOR, MUST BE experienced. Call FE 4-3149.

BEAUTY OPERATOR, FULL OR part time employment, call for appointment. Shearers Beauty Shop, OL 2-1911.

BEAUTY OPERATOR, 5 DAYS. Exp preferred. Albert — Hair Stylist, 2507 W. Maple. MI 7-0089.

CAB DRIVERS STEADY & PART time, Day & night shift. Apply 438 Orchard Lk. 3 to 6 p.m.

CLEANING WOMAN, 6 DAYS WK. Private room, live in. OL 2-0311.

CLEANING LADY WITH OWN transportation, 1 or 2 days week. MA 6-2425.

COUNTER SALES GIRL & MARker, 40 hr. week, good working conditions. Experienced preferred but will train. Must be neat. Apply in person, Douglas Cleaning Co., 534 S. Woodward, B'ham.

CURB GIRL & INSIDE GIRL FOR Super Chief Drive In, Telegraph Near Dixie.

CURB GIRLS, ALSO COUNTER help. Over 18. Apply A. & W. Root Beer, 676 W. Huron.

CURB & COUNTER GIRLS FOR A. & W. ROOT BEER. APPLY 218 S. Saginaw or 991 Baldwin.

CURB WAITRESSES
Ted's has a limited number of openings for curb waitresses on the day shift. Must be 18. Apply in person only.
TED'S
Woodward at Square Lake Rd.

DESIRABLE LIVING & WORKING cond. for women to live in MI 4-8748.

DOCTOR WANTS OFFICE NURSE. Call FE 2-5026.

DIETITIAN
$358.98 per mo. starting salary. 40 hr. wk. Liberal personnel policies. Write or call: Personnel Dept., Pontiac General Hospital, Pontiac, Mich. Phone FE 2-8161.

DEPENDABLE LADY FOR BABYsitting, 5 days, live in. FE 5-7902, before 3 p.m.

DISTRICT MANAGER
We are looking for a capable woman with sales training or public relations, experience to develop a sales organization of 10 women in this area. You will derive your income from a substantial base salary plus a generous ovtrwrite on all sales. Expenses covering management activities will be born by the company. In addition you will be permitted to devote up to 50 per cent of your time on personal sales, which will be credited at full commission and overwriting. If you fel qualified, write and tell us about yourself. H. W. Kelly, Hanover Co., Newark, New York State.

DINING ROOM HOSTESS
Ted's has an opening for a dining room hostess on the night shift, experience necessary. Apply in person only, 6 p.m. to 9 p.m.
TED'S
Woodward at Square Lk. Rd.

ELDERLY LADY PENSIONER, live in, own room in exchange for light services. SLocum 7-5533 9 & 4.

EXP KITCHEN HELP WANTED: Apply Big Boy Drive-Inn, 2400 Dixie Hwy.

EXPERIENCED WAITRESS Evening work, full & part time also. Banquet waitress. No telephone calls please. Morey's Golf & Country Club, 2280 Union Lake Rd., off Commerce Rd.

EXP. WAITRESS FOR WEEKends. Apply in person, Ricky's Pizza House, 819 S. Woodward across from St. Joseph's Hospital.

EXP. WOMAN 25-40 FOR GENeral housework. Must like children. Stay 2 nights. Have own trans. MA 6-1281.

EXP. GRILL, COUNTER AND curb girl. Day and night shifts open. Call FE 2-9193. Mr. May.

EXP. WAITRESS FOR PART time, 226 S. Telegraph.

EXP. WAITRESS WTD. MORNING shift, no Sundays or holidays. FE 3-9570.

EXPERIENCED GENERAL housework. No laundry. Sleep in. 3 children. Private room and bath. Every Mon. and every other Sun. off. Huntington Woods home $35 week. LI 2-2039.

EXPERIENCED SALESLADY FOR jewelry store 5 days including 2 nights. Please apply in person. Myer's Jewelry Shop, Tel-Huron Shopping Center.

FULL TIME WAITRESS, EVEning work. 8171 Dixie Hwy., Drayton Plains

GENERAL, LIVE IN, 2 BABIES, 2 adults, references. MI 6-5174.

GIRL TO LIVE IN CHILD CARE. PL 2-3150

GIRL OR WOMAN FOR CARE of one child. Light housework. Stay nights. FE 5-9880.

GOOD PART TIME
Opportunity
For a lady with bookkeeping experience. Work mornings from 8:30 a.m. to 12:30 p.m. Write to Pontiac Press Box 19, giving age, experience, and other qualifications.

HOUSEKEEPER, 35-50 IN MOTHerless home. Live in. 2 children, 2 & 5, nice modern home in Pontiac Time off. State qualifications & ref OR 3-7924.

HOUSEKEEPER WANTED. LIGHT housework & care of children. FE 4-3901. Call between 4 & 8 p.m.

HOUSEKEEPER FOR SMALL family, cooking & cleaning, over 30, pvt. room good wages. Write Pontiac Press Box 107.

HOUSEKEEPER. OLDER WOMan, Plain cooking. No heavy work. Stay nights. 2 days off. $25. MAyfair 6-2089.

IDLE HOURS MAKE DOLLARS — when you use this time representing Avon Cosmetics. Thousands of others are proof of success. Call or write today, FE 4-4508 or Pontiac PO Box 560.

LADY CAB DRIVERS. DAY SHIFT 101 W. Huron

LADY TO DO LIGHT HOUSEwork & some driving for women in the country. More for home & companionship than wages. Box 4 Pontiac Press.

MIDDLEAGED HOUSEKEEPER. Light work. $15 week. 349 Judson.

OFFICE WOMAN — CLERICAL, aged 30 to 50 yrs. Apply 3 to 4 p.m. 1865 Indianwood Rd., Lk. Orion.

Help Wanted Female 7

Opportunity
Woman for General Housework
Must Like Children
Own room with TV
Excellent Wages
1 day off plus alternate Sundays.
Phone Midwest 4-9264.

OPPORTUNITY
MANAGER
Women with following experienced in party plan selling toys, housewares, plastics. Salary and commission. WO 1-6200 Write 263947 Grand River.

OPPORTUNITY
EXTRAORDINARY
For women with ambition, personality & car. Part time work. Call FE 5-8681 9 till noon.

PROFESSIONAL
NURSES
$355.98 per mo. starting salary. Differential for eve. & night duty. Liberal personnel policies. 40 hr. wk. Write or call: Director of Nursing Service, Pontiac General Hospital, Pontiac, Michigan. Ph. FE 2-8161

RECEPTIONIST
Typing necessary. Write Pontiac Press, Box 75, stating qualifications.

RECEPTIONIST IN PHOTOGRAPH studio, experience preferred. Write Pontiac Press Box 57.

STOCK MARKER
High school graduate for immediate employment. Work in receiving & mark stock.
BLOOMFIELD FASHION SHOP

NURSE, ANESTHETIST for surgery. No N. O. B. Coverage. Excellent salary and fringe benefits. 2 wks. vacation with pay. Well paid for any overtime. Full or part time. Pontiac Osteopathic Hospital.

WOMAN FOR DISHES AND kitchen work. Prefer Drayton Plains. 4668 Dixie Hwy.

WAITRESS, MORNING SHIFT, NO Sunday or holiday work, apply at Bauman's Restaurant, 600 South Blvd. east

WAITRESS NIGHTS, BOB & MYRtles Cafe, 334 E. Blvd. S. No phone calls.

WTD. COOK, MUST TAKE COMplete charge of kitchen. Apply in person, call FE 4-8531 for appointment.

WANTED
Women with car. Prefer person who loves to sell and has some college background or its equivalent. Exciting new program. Choose your own hours. Phone EM 3-0035, 9 till noon.

WANTED LADY FOR LIGHT housekeeping and companion for lady. More for home than wages. FE 2-3846.

WANTED: DENTAL ASSISTANT for outskirts of Pontiac. Exp. not necessary. State age, qualifications, work exp., marital status, ref., expected salary, education. Write Pontiac Press Box 87.

WTD.: HOME FOR TEENAGE boy or girl in warm accepting atmosphere. Phone Mrs. Schettler, FE 5-8146 any weekday 8-5, or write Lock Box A, Pontiac.

WANTED — 2 GIRLS, ONE TO live in & take full charge of 3 month old baby. No other responsibilities.
One girl for housework, 1 day a wk. 1405 Cornwall Court, Birmingham. MAyfair 6-6891.

WANTED SECRETARY-BOOKKPR. Must type, take shorthand, file, keep books. FE 5-9118

WANTED: WOMAN TO COOK in small convalescent home. Prefer someone to live on premises. Also nurses aid. MI 4-8015 - 9 to 6.

WANTED: BABY SITTER TO LIVE in. Also housework. For working couple. After 5:30 at 114 Waterly.

WE REQUIRE A WOMAN TO help with filing and general office work. Must be accurate and be able to type. Write Pontiac Press Box 104.

WOMAN TO LIVE IN, ROOM & board plus wages. FE 3-9566.

WOMAN WITH PLEASANT VOICE for permanent position with King Clothing Co. As telephone sales person. Earnings based on ability. See Mr. Sanders, 6 N. Saginaw St.

WOMAN WITH PLEASANT VOICE for permanent position for telephone sales. Earnings based on ability. Apply in person, 2619 Dixie Hwy. 9 to 12 a.m. Wednesday.

WOMEN NEEDED TO WORK PONtiac area.
PART-TIME
We have a new service for home owners that sells itself, but we need women to demonstrate evenings when husband & wife are home. We furnish the appointments, you demonstrate & write the orders. You can work on commission or work on an hourly salary basis. Your evening work with us will equal or better the salary of a full time position. Our only requirements are that you have a car, are able to meet the public & are ready to report for work at 6:30 p.m., four evenings a week. Come in Wednesday evening, May 29th at 7:30 p.m. sharp. Rm. 118, Roosevelt Hotel.

WOMAN, BETWEEN 30 TO 50 years of age capable of doing all the housework and washing for adult couple. References. Days, OL 2-7111. After 6 Eves. OL3-7112.

Help Wanted 8

COUPLE 25-40, LIVE IN, MAN for gardenin and general caretaker; woman for general housework. References. Call MI 4-0213 between 8-10 a.m.

EXPERIENCED FEMALE COOK. Capable of taking complete charge of serving 25 people. Also male or female to help cook and take care of dining room & serving above.

Male to do variety of jobs such as dishwashing, driving, janitor work and general maintenance. Call MY 3-5254 between 5 & 7 p.m. only.

MEN & WOMEN, FULL OR PART time, sell Watkins nationally advertised products. No capital required Apply 150 N Perry 8 to 10 a.m.

MAKE $20 DAILY
sell luminous name plates. Free samples Write Reeves Co., Albeloro, Mass.

MEAT CLERK WANTED. MALE or female Apply at Krogers Store in Oxford.

REAL ESTATE SALESMEN OR saleswomen in new home project in Pontiac Waterford and Utica area. Exp. preferred Rose Hill Realty Co., KEnwood 3-6060.

Help Wanted 8

REAL ESTATE
Need 3 experienced sales people to work on new house project. Also list and sell existing property. Call for appointment. Smith-Wileman Realty, FE 4-4526.

Employment Agencies 8A

Graebner's
JOBS
FOR
MEN & GIRLS
GIRLS

RECEPTIONIST CASHIER $200
Small insurance office needs a good typist, Insurance background helpful.

RECEPTIONIST TYPIST $225
If you type 50 words a minute, and enjoy meeting people you can start at $225 a month in a beautiful downtown office.

VARIETY TYPIST $216
Manufacturing firm needs accurate typist. Must have own car.

FULL CHARGE BOOKKEEPER $300

SECRETARY. NO SHORTHAND $260
You need only good typing skills, and a knowledge of the dictaphone to qualify for this fun job.

ALL AROUND GIRL $260
Exclusive supper club has opening for girl with bokkeeping background. General office duties. Free lunches.

BOOKKEEPING MACHINE OPERATOR $325
Top salary paid to experienced girl. Small office.

SECRETARY TRAINEE
NO EXPERIENCE. $260
A young Pontiac executive will train a sharp June Grad with good typing and shorthand skills.

EXECUTIVE SECRETARY
$325 per month
A prominent Pontiac Executive needs a right hand girl for his plush air-conditioned office. Ability more important than experience

ONE GIRL OFFICE $300
Work alone in your own office as private secretary to a busy Pontiac executive.

MEN
JR. ACCOUNTANT $450
If you have a college accounting degree, you need no experience to start at $450 per month. Rush!

EXECUTIVE TRAINEE $300
Prefer some college or the equivalent. Well known Pontiac firm will train you for supervisor.

SENIOR ACCOUNTANT $550
Engineers industrial mechanical or electrical.

PLANT ENGINEER $550
JUNIOR SALES, No Exp. $325
MANAGEMENT, trainee $325
INDUSTRIAL SALES, trainee, Prefer some college ..

Garden Plowing 16B

AAA ROTOTILLING SERVICE. Lawns and gardens also top soil, fill dirt, sand and gravel. FE 3-7741

ALL POWER LIFT EQUIPMENT Plowing, discing, leveling & loading. Dirt, top soil, cow manure FE 4-3371.

CUSTOM PLOWING & DRAGGING. FE 7-0783

CUSTOM PLOWING, DRAGGING and discing Any where. OR 3-5988

GARDEN PLOWING AND TRACtor work. Wm. Lidster, OR 3-3079.

GARDEN PLOWING BY LOT OR acre. Anywhere. FE 5-9636.

GARDEN PLOWING & FITTING. Light bulldozing in vic. of Keego Harbor. FE 8-3256.

GARDEN PLOWING & HARROWing. N. E. Martin 101 W Rutgers St. FE 2-7369.

GARDEN PLOWING, DISCING, grading, work guaranteed. Baldwin-Walton vicinity. FE 4-8543.

GARDEN & LAWN ROTOTILLING. 315 E. Wilson. FE 2-6926.

GARDEN PLOTS ROTO-TILLED. OR 3-0163.

GARDEN PLOWING & LIGHT hauling. FE 4-3086.

PLOWING & DISCING. VICINITY of Auburn Heights. Phone FE 7-8436 before 3:00.

PLOWING, GRADING, DISCING & mowing. 715 Scott Lake Rd. FE 4-4238.

ROTOVATING - GARDENS AND lawns. Top soil delivered. 1251 Baldwin. FE 5-6642. FE 5-6689.

ROTO-TILLING LAWNS, GARdens & flower beds. OR 3-9784.

ROTOTILLER WORK. OR 3-0034

ROTO TILLING

A. E DeMott OR 3-4604

ROTOTILLING GARDEN OR lawn. FE 2-4389 after 3:30.

VACANT LOT OR HIGH GRASS mowing, 7 ft. power lift equipment. Vicinity of Baldwin & Walton. FE 4-8543.

Insurance Agencies 17A

5 A+ Rating of Represented Co's

Austin-Norvell Agency

INSURANCE—ALL KINDS
FE 3-6221 After 6, FE 4-6213
70 W. Lawrence Corner Cass

INSURANCE

OF ALL KINDS
INSURED BY PHONE
Nicholie & Harger Co.
53 W Huron St FE 5-6183

Laundry Service 18

FOR FAMILY LAUNDRY SERVices, phone Pontiac Laundry, FE 2-4191

LACE CURTAINS, PLAIN OR RUFfled. Beautifully finished. Pontiac Laundry, Phone FE 2-8101.

Landscaping 18A

A-1 TREE SERVICE. (PETE'S) Removal and trimming. Free estimates. FE 5-3759.

A-1 LAWN MOWING, TRIMMING, shrub & clean-up. FE 5-5167 — FE 5-8295.

A-1 KENTUCKY BLUE SOD, 30c yd. 2601 Crooks Rd. TW 2-1174, Det.

A-1 VETERANS TREE SERVICE. Guaranteed satisfaction. Expertly trimmed or removed. Free estimates. Call EM 3-6150 anytime.

ALL LAWN MAINTENANCE, REpair and mowing. FE 3-5184.

COMPLETE LAWN SERVICE. Lawn cutting, spring clean-up, bed work, fertilizing. Spraying. Rolling and lawn building. Hourly or monthly contracts. Dan's Landscape Service. FE 2-8712.

COMPLETE TRACTOR & DUMP truck service Garden & lawn preparation. FE 5-6356.

CUSTOM BULDOZING. BACK filling, yard and driveway grading. EM 3-3023.

Don't Just Do Something Stand There

While we do the work. Seeding, sodding, maintenance. Roto-tilling. Ace-Hi Landscaping. OR 3-3909.

ECONOMY LANDSCAPING. Complete — work guaranteed. Jim's Gulf Service, FE 3-9040.

EXPERT LANDSCAPING, LAWNS, shrubs, maintenance. Monthly rates. Free est. FE 5-6303, FE 5-3845. Best Bros. Landscaping Co.

EXPERT TREE TRIMMING AND removals. Ph FE 5-6593 or OR 3-2909.

HOLCOMB & CRANE LANDSCAPE contractors. Lawn building, evergreen plantings. FE 8-6566, or WA 2-3975.

LANDSCAPING, GARDENS plowed Grading & driveways. Milford MU 4-6315

LAWN CUTTING & CLEAN UP. FE 5-1276 after 4 or weekends.

LANDSCAPING, YARD WORK & painting, 6 yrs. exp. FE 5-1065, anytime.

NEW LAWNS BUILT, FINISH grading, back fill, top soil. FE 2-0603.

NURSERY SOD DELIVERED OR laid Top soil furnished. FE 2-2650.

SEE WHITE'S NURSERY Display Ad Every Friday For Specials—Garden Page

SHRUBS AND HEDGE TRIMMING Lawn seeding, sodding. FE 5-2908.

YARD LEVELING, GRADING, seeding & sodding. FE 5-9636.

YARD & DRIVEWAY GRADING & back filling FE 5-3552.

Moving & Trucking 19

A-1 MOVING — HAULING EXCELLENT SERVICE Reasonable rates FE 5-3458

A-1 LIGHT HAULING, MISC. JOBS. Reas. Free Est. FE 2-3664.

ABC CARTAGE. LARGE VAN OR pickup. FE 2-4750.

BASE, CLEANING & LIGHT HAULing, call me! FE 5-5933.

HAULING AND RUBBISH NAME your price. Anytime. FE 8-0095

LIGHT HAULING. REASONABLE rates. FE 8-1124.

LIGHT TRUCKING & RUBBISH hauled. Clarkston area. MA 5-4692

LIGHT HAULING, RUBBISH OR what have you—trees cut & hauled away Call OA 8-2811.

LIGHT AND HEAVY TRUCKING. Rubbish, field dirt, top soil sand and gravel. FE 2-0603.

LIGHT HAULING & GENERAL cleaning. FE 5-8824.

LIGHT HAULING. NAME YOUR price. FE 5-3153.

MAN WITH ½ TON PICKUP wants work. Call anytime, FE 4-8421.

O'DELL CARTAGE

Local and long distance moving. Phone FE 5-6906

REDUCED RATES

Large van to serve you. Smith Moving, FE 4-4864.

UNWANTED ARTICLES PICKED up free of charge. Light hauling. FE 5-4638.

Trucks to Rent

TRUCKS, TRACTORS AND EQUIPMENT
½ ton pickups 1½ ton stakes
Dump trucks Semi-trailers
TRAILERS AND TRACTORS

Pontiac Farm and Industrial Tractor Co.

825 S WOODWARD
Open Daily Including Sunday
FE 4-0461 - FE 4-1442

Painting & Decorating 20

1ST CLASS EXP PAINTING AND decorating. Reasonable. FE 5-2860

A-1 PAINTING, INTERIOR & EXterior. 10 per cent disc. for cash. Guaranteed. Free est. FE 4-9205.

AAA PAINTING WALLPAPER steaming. Reasonable. FE 2-2116.

PAPERHANGING FE 4-2171 or FE 4-6829

PAINTING AND PAPERHANGING. G. W. Long, FE 4-1475.

PAINTING, PAPERHANGING WALLS CLEANED OR 3-7061 TUFFER

PAINTING AND PAPERHANGING. K. E. Wilhite — FE 5-9580.

WALL WASHING, PAINTING. Free estimates. Hall Decorating Service, FE 2-2706.

Television Service 22

A-1 TV SERVICE, MONROE BROS. OR 3-1034 & FE 4-7842.

COPENHAVER'S RADIO & TV Repair. 396 W Huron. Night service calls, FE 4-5807.

DAY OR NIGHT TV SERVICE FE 5-1296 or FE 5-6390 N. STRAKA

GUARANTEED TV REPAIR, ANY MAKE. FE 4-9736. CONDON'S RADIO & TV, 127 S. PARKE ST.

Typewriter Service 22A

TYPEWRITERS & ADDING MAchines repairing. Expert work. General Printing and Office Supply Co., 17 W Lawrence.

Upholstering 23

CUSTOM UPHOLSTERING Free Estimates. FE 8-2810

EAKLE'S CUSTOM UPHOLSTERing. 8174 Cooley Lake Rd. EM 3-2641. Free Estimates.

THOMAS UPHOLSTERING 4 S. TELEGRAPH FE 5-8888

SLIPCOVERS, DRAPES & BEDspreads. Your material. FE 5-5797

Lost & Found 24

FOUND, RED COON DOG, VIC. Lk. Orion. Call MY 3-2711.

FOUND—MALE TOY TERRIER. Owner, and identify. Pay for ad. Call after 6 p.m. FE 2-6602.

FOUND — SPRINGER SPANIEL, white with black ears FE 2-4372 or FE 5-6682.

LOST MAN'S BROWN WALLET, initials D.R.F. Reward. FE 2-5161.

LOST BLACK SUEDE CLUTCH bag with handmade wallet inside. NEED ENCLOSED ID! 2075 Auburn Rd.

LOST — BLACK MONOREL TERrier. Child's pet. Answers to Paddy. Vic. of Auburn Heights. Reward. FE 7-0404.

LOST — BLACK & WHITE, ENGlish Setter Auburn Hgts. vicinity. Answers to name of "Bob," reward. FE 5-1721.

LOST YOUR PET? WANT TO give one a home? FE 5-9290 Michigan Animal Rescue League

REWARD FOR RETURN OF man's billfold. Lost Saturday in vicinity of Union Lake and Commerce Rd. EM 3-4850.

Hobbies & Supplies 24A

NEW SCRABBLE SETS, $3. PAINT by number sets, $1.69 up. (frames to fit). BACKENSTOSE, 15 E. Lawrence FE 3-1414.

Notices & Personals 25

AEROTRED KNAPP SHOES

Fred Herman
2070 Airport Rd OR 3-1592

ANY GIRL OR WOMAN NEEDing a friendly adviser, contact Mrs R I. Langley, Phone FE 5-2122. Confidential. The Salvation Army.

APRIL SPECIAL: COLD WAVE, $5.50 complete. Dorothy's. FE 2-1244.

In Debt?

If you are having trouble meeting your payments, see us today. MICHIGAN CREDIT COUNSELORS, Inc., 41½ S. Saginaw above Oakland Theater, FE 8-0456.

LADIES, WANT A DORMEYER deep fryer or electric percolator? Sell 24 bottles of Watkins nationally advertised vanilla among friends & neighbors—it's yours free! 150 N. Perry. FE 2-3053.

Wtd. Children to Board 26

A GOOD HOME. EXC. CARE. Licensed. FE 2-1856.

CHILDREN LOVED AND CARED for. FE 2-1730.

Wtd. Household Goods 27

FURNITURE NEEDED

Entire home or odd lots. Get the top dollar. Will buy outright or sell it for you R & B Community Sale, Phone OR 3-2717.

ONE OF PONTIAC'S LARGEST furniture buyers Cash waiting. FE 4-7881.

LET US BUY IT OR AUCTION it for you OA 9-2681.

WANTED TO BUY: ALL TYPES of furniture Ph. FE 2-5823.

Wanted to Rent 29

4 RM. HOUSE OR APT. FOR mother & 3 children by 1st of June. $90 Mo. FE 4-2690. Anytime after 5. Near Longfellow School. Mrs. Anderson.

LANDLORDS RENT THE SAFE way. We have tenants waiting. Jim Williams Realty, 1218 Baldwin Ave. FE 4-0547.

MOTHER AND 2 CHILDREN want furnished apt. FE 8-0764.

MINISTER & WIFE, NO CHILdren, want a 3-bedrm. house or apt. The house must have a bedrm. & bath on ground floor. Write Pontiac Press, Box 99.

PERMANENT RESIDENT WITH no children is looking for a suitable house to rent on June 1st. A-1 refs. FE 8-0025.

RESPONSIBLE BUSINESS COUple want to rent or lease with option to buy, three bedroom home in vicinity of Auburn Heights. Excellent references. Write Pontiac Press, Box 23.

WANTED TO RENT WITH OPtion to buy 3 bdrm. home. Can furnish exc. refer. FE 5-6303.

Share Living Quarters 30

CHEERFUL 2 ROOM APT. SHOPping center. Excellent for pension lady. Very reasonable. FE 5-2536.

FATHERS WITH MOTHERLESS children share home, furn. or unfurn. quarters. Child care assured Country home, 2485 W. Maple Rd., Milford, Rte. 3, corner Childs Lk. Rd.

GIRL 30-35 TO SHARE APT. W. side. FE 5-0903.

WTD.: YOUNG BUSINESS WOMan to share home with 2 young ladies, Refer. Indian Village. FE 2-3089 after 7 p.m.

WOULD LIKE TO SHARE NICE modern apt. with lady between 25-30. Close-in. FE 2-4381

Wtd. Contracts, Mtgs. 32

CASH FOR LAND CONTRACTS. H J. VanWelt 4540 Dixie Hwy. OR 3-1355.

CASH IN A FLASH

For land contracts, see Augie Johnson in person. 20 years service to satisfied friends and clientele.

A. Johnson

REALTOR
1704 S. Telegraph Rd.
FE 4-2533

$500,000.00

At our disposal to purchase new or seasoned land contracts for our clients. 21 years service to a satisfied clientele See me before you sell Ask for Bob Mahan.
To Buy — To Sell

MAHAN

REALTY CO. REALTORS
Open Evenings & Sundays
1075 W Huron FE 2-0263

LET US
did on the sale of your contract before you sell.

Edw. M. Stout, Realtor

Open Eves 'Til 9:30
77 N. Saginaw St. Ph. FE 5-8165

IMMEDIATE CASH FOR EQUIties and land contracts. Or have buyers for same.

K. L. Templeton, Realtor

2339 Orchard Lake Rd. FE 4-4563

MORTGAGES

ON GOOD PROPERTIES ½ ACRE or more with 100-ft. frontage.
B. D. CHARLES 1717 S. Telegraph
Farm Loan Correspondent
Equitable Society
FE 4-0521 Eves FE 5-8891

OVER $1,000,000

Available to purchase land contracts Immediate action! Call Realtor Partridge, 1050 W Huron St., FE 4-3581

Wanted Real Estate 32A

LISTINGS WANTED

BUYERS WAITING. LET US SHOW YOU HOW TO GET CASH FOR YOUR PROPERTY WE BUY SMALL EQUITIES.

Leslie R. Middleton

BROKER FE 8-6003

FOR CASH IN A HURRY, sell things through Classified Ads. Anything goes! Dial FE 2-8181.

Wanted Real Estate 32A

BUY, SELL OR TRADE

It will pay you to consult George Blair Realty We also buy and sell equities and land contracts.

GEORGE BLAIR

REAL ESTATE
4356 Dixie Hwy. OR 3-1251
Drayton Plains

BUY OR SELL

I will personally buy your property or will sell it for you and show you how to get cash if the price is reasonable. Call and let us prove it.
R. D RILEY, BROKER
FE 4-1157 509 Elizabeth Lake Rd.

$ CASH $

LET US SHOW YOU HOW TO GET CASH FOR YOUR PROPERTY IF PRICED RIGHT. WE ALSO BUY EQUITIES. ACTION GUARANTEED

Wright - Valuet

FE 5-9441 FE 5-0693

OUR SLEEVES ARE ROLLED UP!

And we are geared for ACTION! The spring rush is starting to roll and we plan to sell more than our share. WITH MUTUAL COOPERATION YOUR PROPERTY SHOULD SELL WITHIN 30 TO 60 DAYS. Let us prove our claim with ACTION and RESULTS for you. "SELLING YOUR PROPERTY AT FULL VALUE IS OUR RESPONSIBILITY TO YOU." Call us NOW!

Edw. M. Stout, Realtor

77 N. Saginaw St. FE 5-8165
Open evenings 'til 8:30

SOLD

If you would like this sign on your house, let us show you how our method of contacting qualified buyers takes the strain away from you. No obligation—a qualified appraiser at your door in 30 minutes.

Humphries

FE 2-0474 Realtor FE 4-7114
83 N. Telegraph Rd. Open Eves.
MULTIPLE LISTING SERVICE

WE ARE IN DIRE NEED OF 3 bedroom homes, $12,000 to $15,000 price range.

WHITE BROS.

REALTOR
Phone OR 3-1295 or OR 3-1872
5660 Dixie Hwy.
Open Eves 'til 9: Sunday 10 to 8

WILL BUY OR LIST YOUR LAKE property Purchasers waiting.
R. F. McKINLEY
Office 5800 Commerce Rd.
Ph PONTIAC, EM 3-3311
UNiv. 1-0708

Rent Apts. Furnished 33

1 LARGE CLEAN ROOM, LADIES only. $9 wk. FE 5-2585.

1 & 2 BEDRM. PARTLY FURN. Tiled bath, year-round lake front apt. 9615 Pontiac Lake Rd.

1 RM., KITCHENETTE. PVT. bath, employed girls or couple. Adults only. 290 N. Paddock. Alberta Apts.

1 4-RM. & 1 2-RM. EACH WITH private bath. Working people. FE 2-1672.

2 RMS., NICELY FURN. CLOSE in. No drinking. FE 2-2181.

2 & 3 ROOMS APTS. 890 ROBINwood, off N. Perry.

3 & 3 RMS. WITH PVT. BATH & ent. Very clean. 36 Center.

2 LARGE RM. & BATH. CLEAN. Near school. Child welcome. 211 S. Paddock.

2 ROOM STALL SHOWER. SEPArate entr., $50. 518 Orchard Lk. Rd. FE 2-5997

2 RMS., CLOSE TO DOWNTOWN. Ok Shirley close to Auburn. Nice for furn., newly decorated. Adults only References required. FE 2-2390

2 LARGE ROOMS, UTILITIES furnished. FE 5-6586

2 ROOMS, $12 WEEK. 4 ROOM, child welcome. 75 Clark.

2 RMS. PRIV ENT & BATH. Util. furn. $60 mo. FE 4-0122

2 ROOMS, DOWN TOWN, EVERYthing furnished. Inquire 22 Auburn, rear office.

2 RM. FURN. APT., FRIGIDAIRE, gas, hot water, heat. Private bath and entrance. 430 N. Saginaw.

2 ROOMS BATH, MAIN FLOOR, pvt. entr. working couple or men. 16 Florence.

2 ROOMS, HEAT, LIGHTS & GAS, laundry facilities, pvt. entr., 650 Northview Ct. off Oakland.

2 ROOMS, UTILITIES PAID, close to down town & bus line. Adults. FE 2-2390.

2 RMS. & KITCHENETTE. Ground floor, pvt. entr. FE 2-4869.

2 ROOMS BATH, PARTIALLY furnished. Stove, refrigerator, Murphy bed, utilities furn. 114 E. Howard, FE 5-6839.

HOLLYWOOD APTS.

2 ROOM FURN. APT. PRIVATE ent FE 4-4750.

2 ROOMS & BATH, NEWLY DECorated, West, 72 Norton.

3 APTS. 2 RMS. EACH, CHILdren welcome. FE 2-3613.

2 LARGE CLEAN ROOMS. MODern. Pvt. Adults. Garage. $14 wk. 279 S. Edith, FE 2-9634.

2 ROOMS, BATH, PRIVATE ENtrance, small baby with bed welcome. 322 Prospect. FE 2-4289.

2 LARGE ROOMS, ADULTS, $15 week. FE 5-9185.

3 ROOMS & BATH, PVT. ENTR., $15 week, utilities furnished, 506 S. Paddock.

3 & 4 RM. APTS. WITH PRIV. bath. 31 Stowell.

3 ROOM FURN. APT. $16 WEEK. 517 N. Saginaw.

3 RM. PVT. ENT. ONE CHILD welcome. FE 5-9835.

3 LARGE FURNISHED ROOMS. 91 Auburn.

3 RMS., PRIV. ENTRANCE, SHOWer wash rm. Concenient to downtown, Adults only. FE 2-3953.

3 RMS. & PVT. BATH, W. SIDE. FE 8-6523.

3 ROOMS AND BATH, NEWLY decorated, West Huron. Adults only. Phone MI 4-9044 after 4 p.m.

3 ROOMS, PVT. ENTRANCE, $16 week, $10 deposit. 407 S. Jessie.

3 RM. 1ST FLOOR, 1 CHILD, no drinkers. 72 Washington.

3 RMS. NICELY FURN. FOR MIDdle aged man or woman. Share bath. No drinkers. FE 2-7163. 79 Norton.

3 RMS. & BATH, PVT. ENtrance, 1 small baby welcome. Newly decorated. $18 per week. Phone FE 8-1431.

3 ROOM, NOT MODERN, CHILD welcome 4 miles out. $7. FE 5-0877.

3 RM. FURN. APT. EVERYthing furn. 88 North Cass.

3 ROOMS & BATH. BABY WELcome. In Pontiac. MY 2-1981.

3ROOMS PVT. BATH, ADULTS only. 258 Orchard Lake.

3 ROOM, $14 A WEEK, CHILD welcome. 105 Center, off Auburn.

3 ROOM MODERN, PVT. BATH, util. furn. Washing facil. FE 5-1403 after 5.

3 RM. FURN. APT. NEAR GMC Truck & Coach & Baldwin Rubber, FE 5-3680.

3 ROOMS, CLEAN, UTILITIES PD. Child welcome FE 5-6981.

3 RMS. NEWLY DECOR. EMployed couple West side. FE 3-7218.

3 ROOMS & BATH. PRIVATE ENtrance. Lake Orion. MY 2-6952.

4 ROOMS & BATH, UPPER. Adults only. Call after 6. FE 7-0251.

4 ROOMS & BATH, PVT ENTR., west side. FE 8-1673 or after 6. FE 5-6322.

4 ROOMS & BATH FURN. APT., inquire 736 W. Huron

4 RMS., 1ST FLOOR CARPETED. 2 porches. Garage. $100 per month. Couple only. FE 5-4032.

5 RM. APT COMPLETELY FURN. 5 min. walk from downtown, $85 mo. plus util. FE 2-3701.

APARTMENT FE 5-3036

BACHELOR APARTMENT 2 rms. & bath, Pvt. ent. Nice & clean $15 per week. FE 8-1431.

CLEAN 3 RMS. NO DRINKING. Christian home. Call FE 2-7364.

CLEAN 2 & 4 RMS. FURN. APT. References 261 State.

SLICE OF HAM



"His girl assistant quit yesterday!"

Rent Apts. Furnished 33

ELIZABETH LAKE
Attractive modern 3 rooms and bath. First floor, Carport. $20 weekly. FE 5-1284.

FOR COLORED: FURN. APT. 23 Deland Ct. FE 5-0785.

LAKE FRONT, CLEAN 5 RMS., utilities furn. Call MY 2-5691.

LARGE 3 ROOM APT. 141 AUburn Ave. FE 4-5843.

LARGE ROOM WITH PVT. BATH & kitchenette. 402 W. Huron, FE 5-0603.

NICE APT. WITH GARAGE. stove, refrigerator, all util. furn. Sylvan Lake privileges. OR 3-7466.

PVT. BASEMENT APT. 2 RMS. & bath. $50 mo. Call FE 5-4936 after 5. 535 Auburn.

PRIVATE FURNISHED APT. 3 rms. 290 Central Ave.

PARTIALLY FURN. 3 RM. FREE rent for care of 2 children. OR 3-6584.

SMALL CLEAN, FOR LADY alone, or employed couple. Will care for baby days. FE 5-3025.

TWO 4 RM. APTS. FIRST & SECond floor. FE 5-7244.

VERY LOVELY APT. RIGHT ON Maceday Lake. All newly decor. Spotlessly clean, pvt. ent. Must be clean. Everything furn. New boat. New washer. Reas to reliable person. One small child welcome. No drinking. OR 3-4266.

Rent Apts. Unfurnished 34

1 & 2 BEDRM. PARTLY FURN. Tiled bath, year-around lake front apt. 9615 Pontiac Lake Rd.

1 BEDRM. LOVELY KITCHEN, bath, refrig., stove, close in. FE 2-7425.

1 RM. KITCHENETTE. PVT. bath. 2 employed girls or couple. Adults only. 290 N. Paddock. Alberta Apts

2 APTS. 1 3-RM. & 1 4-RM., West Side. Near Webster School. All util. furn. Also has refrig. & stove. FE 3-7403.

3 ROOMS, MAIN FLOOR. FE 4-1360.

3 RMS., PARTLY FURNISHED, close to downtown, utilities furnished. Children welcome. Inquire 10 Perkins.

3 RMS. & BATH. FIRST FLOOR front. Close in. Util. furn. Very clean. Inquire caretaker, rear door. 309 N. Saginaw.

3 RM. APT. WITH BATH AND pvt. ent. Also garage. At 3015 Auburn Rd. in Auburn Heights. FE 7-8892.

3 RM. 1ST FLOOR, PRIV. ENT. & Toilet. Small child welcome. Enclosed play yard. 124 Norton.

3 ROOM UNFURN APT. STOVE & refrigerator furnished, $73. a month plus electric. Villa Myrtelle Apts. 42 Murphy. FE 4-7272.

3 ROOMS, BATH, CARPETED, REfrigerator, stove. Adults only. FE 2-0303. 244 S. Marshall.

3 RMS. BATH. CARPETED, REfrigerator, Stove. Adults only. FE 2-0303. 244 S. Marshall.

3 ROOMS & BATH MODERN, UPper. On East side. Heat, hot water & electric stove furn. Near bus. Couple only. FE 5-2864.

3 ROOM, PVT. BATH & ENT. Stove, refrig. & util. furn. Auburn near Paddock. FE 3-7236 after 5:30 p.m.

3 RMS. & BATH. DOWNSTAIRS. Pvt. ent. FE 5-8239.

3 ROOM AND BATH MAIN floor apt. Close to downtown Pontiac, $50 per month. Call Realtor Partridge FE 4-3581.

4 ROOM MODERN HEATED APT. located at 4192 Dixie Hwy. over Keego Hardware. Living room, dining room, bedroom and kitchen, $55 per month. Call FE 2-2944.

4 ROOMS & BATH, WEST SIDE. oil heat. 72 Dwight.

3 ROOMS, BATH, CARPETED, REfrigerator, stove, Adults only, FE 2-0303. 244 S. Marshall.

4 ROOMS & BATH, UPPER. Stove, refrigerator & heat furnished. FE 3-7832

5 ROOMS & BATH, COUPLE IN Pontiac, W. Side. MI 4-9506.

5 RM. BRICK TERRACE, BASEment and garage, carpeted and gas heat. OR 3-6982.

5 ROOM END TERRACE, 30 ROSshire Ct., gas heat, air cooled; must have ref. $79.50 per month. Call FE 2-9136.

6 ROOM & BATH, UPPER, HEATed, $50. 715 N. Shirley, inquire 29½ Auburn. FE 4-0534.

5 RM. MODERN, NEWLY DECOR. apt. Pvt. ent. 1 child, Ref. 32 Wisner. Close to school.

5 LARGE RMS, LOWER FLOOR. Gas heat furn. Full basement. 81 S. Parke St.

5 ROOM END TERRACE, ROSshire Court. Call between 4 and 8. FE 4-9019.

5 RM. UPPER FLAT, PARTLY furnished. Near Sanford busline. Adults. FE 4-5626.

A BRAND NEW WEST SIDE 1 BEDROOM APT. STOVE, REFRIG. & HEAT FURNISHED. $100 PER MONTH. 13g SEMINOLE. CALL FE 4-1559 OR FE 2-7305.

CHOICE NEWLY DECORATED 3 rooms and bath; all large rms., located close to down town.

Edw. M. Stout, Realtor

77 N. Saginaw St. FE 5-8165
Open Evenings 'til 8:30

6 ROOMS, 2ND FLOOR. CLOSE in. FE 2-6663 or FE 2-7734.

DEL-RIO APTS.
281 Oakland
3 rms. & bath, stove, refrig., util. furn. Couple with baby welcome.

EAST SIDE NEAR BOYS CLUB, 4 rooms and bath, 1 bedroom, utilities furnished, private entrance, $65.00 month.
MAHAN REALTY CO.
075 W Huron FE 2-0263

FRANKLIN APTS.
3 ROOMS AND BATH IN EXCELLENT CONDITION. INCLUDES AMPLE HEAT, HOT & COLD WATER. ADULTS ONLY, $69 A MONTH. AFTER 5 P.M. SEE CARETAKER AT A-75 UNION ST. OR PHONE FE 4-6184. K. G. HEMPSTEAD, 102 E. HURON, FE 4-8284.

LARGE APT. ON LAKE, 1 BEDroom, Refrig., stove & util. furn. $22.50 per wk. or $85 per mo. OR 3-1764.

NICE 4 BEDRM APT. SAMUEL Appliance, Davisburg.

ON FRONT STREET
3 rms. and bath, children permitted, $45 per mo K. G. HEMPSTEAD, 102 East Huron St. FE 4-8284.

THREE ROOM MODERN APARTment in country free to couple in exchange for light housework, some driving during the day time and some yard work. Write Box 13 Pontiac Press.

GUIDE TO GOLD: Sell things you're not using through Classified Ads!

Rent Apts. Unfurnished 34

SEVERAL APTS. AVAILABLE FOR immediate occupancy ranging in price from $65 to $92 a month. FE 4-3521

WEST SIDE 3 BEDRM. APT., ground floor. Carpeted living & dining rms., stove, refrigerator, heating included in $125 per mo. rent. References. Call Realtor Partridge, FE 4-3581.

WEST SIDE
Near High School, 4 room and bath, private entrance and basement, gas heat, garage, $65, mo. Available June 1st.

MAHAN REALTY CO.

1075 W. Huron FE 2-0263

Rent Houses Furnished 35

1 BEDROOM EFFICIENCY APTS. Bachelors paradise or ideal for couples FE 2-7528.

4 ROOM SUITABLE FOR 3 PEOple, 4708 Highland Rd. Watkins Lake.

4 ROOMS AND BATH, CLOSED-in front porch. Lake privileges on Williams Lake. Call Evenings MA 4-2570.

ATTRACTIVE MODERN 2 BEDroom home, Eliz. Lk. Estates, for rent or lease for 1 year. FE 2-9496.

ELIZ. LK. ESTATES, 3900 LAWLEY St., 5 room furn. home. Inquire Mrs. Banks, FE 5-5592 or call owner, TWinbrook, 2-4481.

FURN. 2 BEDROOM FLAT, HEAT & hot water furn. Reliable people only References required. Adults or one child, $75 per mo. 1 month security required. OR 3-2805.

HOUSE AND APT. FOR RENT, children welcome. PLateau 2-2360, Romeo.

HURON GARDENS, 3 ROOMS & bath, FE 4-7045.

LITTLE DREAM HOUSE ON LAKE completely furn. In Springfield Twp. between Pontiac & Flint. For appoint. Call MA 5-4899.

SMALL HOUSE FOR RENT, AUtomatic gas heat, children welcome. Inquire at 1698 Taylor Rd Phone FE 4-5425.

Rent Houses Unfurn. 36

1 BEDROOM HOUSE, MODERN Inquire 791 Doris Rd. north off of Auburn Ave.

2 BEDROOM DUPLEX. 1 FLOOR. Very nice. Stove & refrigerator $80. 102 E. Rutgers. Pontiac. LI 5-1652.

3 BEDROOM HOME, OVERLOOKing beautiful Sylvan Lake. Fine beach and bathing facilities. Contact owner. OA 8-3115.

3 BEDROOM HOME, CLOSE TO Union Lake & shopping area, $85. EM 3-4285.

3 BEDROOM MODERN CHETOlah Shores, children welcome. FE 4-2470.

3 ROOMS & BATH, 2356 PONtiac Rd.

3 RMS. & BATH, IN KEEGO HARbor, $10 wk. FE 4-7505.

4 RMS. SYLVAN LK. FE 2-2948 after 6:30.

5 RM. MODERN HOUSE, AUTO. heat, OR 3-4599.

11-RM. HOUSE ON SMALL FARM & lake on Walton Blvd. $120. Inquire 22 Auburn, rear office.

FOR RENT: HOUSES APARTments, furnished or unfurnished. Jim Williams Realty, 1218 Baldwin Ave. FE 4-0547.

HOUSE WITH 2 APTS. AVAILable June 1st. 3 rooms & bath up, 4 rooms & bath down, responsible party, close to town. OR 3-2961 all day Sat. & Sun. after 6 week days.

HOUSE FOR RENT IN KEEGO Harbor. FE 3-9562.

LARGE 3 BEDROOM HOME, $100 month, will lease. 191 W. Frank Birm.

LARGE OLDER HOME, CLOSE IN suitable for large family or rooming house. Vacant.

ROY KNAUF

26½ W. Huron St FE 2-7421

LARGE CLEAN GARAGE HOUSE. Baby welcome. FE 4-9953.

PLEASANT 7 RM. HOME IN THE country, hot water, shady lawn, good garden. 45 miles north of Pontiac. A real opportunity for right party. Write Pontiac Press Box 9.

RENTAL UNITS

Attractive new duplex type units Reasonable rent. Located in Pontiac on East Blvd and Perry St. CALL FE 4-7833

WEST SIDE NEAR SCHOOLS and hospital. 3 bedrooms, large lot. Box 31, Pontiac Press.

YEAR AROUND LAKE HOME. Automatic heat & hot water. 32 ft. living room, fireplace. 2 bedrooms Large enclosed porch. Ph. TOwnsend 7-8446

Rent Lake Cottages 36A

ALL MODERN, NEW COTTAGE. Private beach From June 1st. to Sept. 1st. FE 2-5906.

ALL MODERN COTTAGES AT Missaukee Lake. Lake City. Call Maple 5-7086

AT WILLIAMS LK. MODERN COTtage. Sleeps 4. Boat. $40 per week. OR 3-2878.

COMPLETELY FURN. 2 BEDRM. cottage on lake front. $50 weekly or will lease by year. EM 3-0366.

CABINS, MOTELS ON PONTIAC Lake. Sandy beach, good fishing, clean, modern $25 per wk. until June 30th R. & K. Cabin Bay, OR 3-9389

DOUGLAS LAKE, CHEBOYGAN Co Lakeside cottages, all electric kitchens garbage disposals, radiant heat. Call Paul B. Samson, Pellston, Mich. Ph. 334.

FOR YOUR VACATION, AN APT. for five on Cass Lk. — beautiful grounds, private beach, float, boat, safe for children $75 weekly. FE 4-6382.

LARGE CLEAN FURN. APT. AT lake. With large screened porch and big yard. All util furn. including TV & washer. FE 5-2707.

SUMMER COTTAGE, SUITABLE for 2 families. Elizabeth Lake. For the season. FE 2-1539.

SUMMER COTTAGE, 4 ROOMS & bath, large porch, city conveniences EM 3-4760.

WALLED LAKE, MODERN CONV. Pvt. beach, 2-bedrm. Reas. MArket 4-2293.

For Rent Rooms 37

1 RM. & KITCHEN, PVT ENT. Washing. Girls only. FE 2-0663.

BUS STOP, PRIVATE ENTRANCE, cooking. 499 W. Huron. FE 3-9956.

CLEAN ROOM FOR WORKING man, close in, shower. FE 5-6739.

GENTLEMEN, AUTOMATIC HEAT & hot water. Garage available. Call after 4 p.m. phone FE 2-6978. 26 Mark St.

For Rent Rooms 37

GIRLS RESIDENCE VACANCY. Kitchen. 647 W. Huron.

LARGE FRONT MASTER BEDroom. Clean & quiet At bus stop. FE 5-7332.

LIGHT HOUSEKEEPING RM. Clean. Near Auburn Heights. FE 4-6370.

LARGE ROOM 1ST FLOOR. Home privileges. FE 5-4572.

LIGHT HOUSEKEEPING RM. NO children. 3300 Elizabeth Lake Rd.

MEN OR MAN & WIFE. 1 & 2 rm. apt., cooking, hot water, clean linens, refrig., $7-$15 week. Also 1 apt. with refrig., pvt. bath & entr., 145 E. Wilson. FE 2-8466.

ROOMS FOR GIRLS, KITCHEN & Laundry priv. 97 Fairgrove. FE 5-8087.

SLEEPING ROOM $7 PER WK. 16 N Johnson. FE 5-2402. After or all day Sat. & Sun.

Rooms With Board 38

EXTRA CLEAN — HOME STYLE meals 14 Matthews. FE 5-9377

VACANCY FOR AGED OR CONvalescent patients in nurse's home FE 5-8371

Convalescent Homes 38A

VACANCY. PRIVATE OR SEMI private rooms for aged or convalescent. 24 hr. nursing care, reasonable rates FE 5-4267.

Hotel Rooms 39

HOTEL AUBURIN

Rooms by Day or Week
Also 1 or 2 room apartments. Cooking and refrigeration unit.
464 Auburn FE 3-9231

HOTEL ROOSEVELT CLEAN neat rms. & apts. Son-e with TV. By day or week. Moderate rates. 125 N. Perry FE 5-8126.

Rent Office Space 41

CENTRAL LOCATION

15x30, near Tel-Huron. Heated, plenty of parking. FE 5-0676.

OFFICE SPACE FOR RENT Main floor, 4540 Dixie Hwy. H. J Van Welt OR 3-1355

For Rent Miscellaneous 42

BLOCK PLANT, READY TO GO with living quarters. 1905 Duck Lake Rd. Milford. MU 4-7865.

For Sale Houses 43

$1,000 DOWN

3 bedrooms, 2 yrs. old, aluminum storms & screens, 4 lots. Priced — $10,000.

Lawson Real Estate

1327 E. Auburn, OL 1-1611 OL 1-1731

FOR SALE OR LEASE WITH OPtion to buy in 1 year. Beautiful brick home. 2 bedrms. & bath up. 1 bedrm. & 1½ bath, living room. Closed in porch facing lake. Large new kitchen, dining room and reception in main floor. Full basement, with shower & laundry room. Elec. water heater, water softener. Oil heat. Shown by appointment. FE 2-1091 or FE 3-7186.

OFF JOSLYN 5 ROOMS CLOSETS, bath, 2 lots, 1 fenced. Basement, oil furnace garage, good condition, real clean, $1,000 down. Large & small homes, as low as $500 dn. Land contracts for sale — discount.

Rose McLarty, Broker

FE 2-2162 FE 5-3578

IN MILFORD

2 family income. Corner lot, paved streets. Income $140 per month. 4 car garage, shrubs and shade trees Must be sold to settle estate. $12,500
CLAY STOKES

For Sale Houses 43

1½ ACRES

Located just west of Waterford School, next to new school. Comfortable living room. Separate dining room. 3 large bedrooms. Modern kitchen. Part basement. The home is very neat and clean throughout. Other features include screened porch, garage and workshop, completely landscaped. Priced at only $10,500 with $1,950 down.

DRAYTON PLAINS

A cozy and attractive ranch type home located just 1 block from shopping and schools. Inside the house you'll find a comfortable carpeted living room with a dining L, 2 airy bedrooms and plenty of closet space. The kitchen has all Youngstown cabinets, a spacious utility, breezeway and 1½ car garage. The exterior has cedar lap siding set off with a brick front. The corner lot is all fenced and has plenty of shrubs. Many more extras included at only $11,600 with terms.

UNION LAKEFRONT

This 1 year old ranch home has 4 large bedrooms. A large mahogany paneled living room, carpeted throughout, fireplace, modern to the minute kitchen with built-in oven and range. 2 full ceramic tile baths. Glass sliding doors, leading to a large porch. An excellent view of this beautiful lake. Full basement. Attached 2 car garage. Completely and beautifully landscaped. Priced at $44,500.

WHITE BROS.

REALTOR
Phone OR 3-1295 or OR 3-1872
5660 Dixie Hwy.
Open Eves. 'til 9: Sunday 10 to 8

Oxbow Lakefronts

NORTH SIDE

Lovely lakefront with good beach & beautiful view. Mahogany paneled living room with fireplace. 2 bedrooms, sun room, kitchen. Bath with shower. Full basement, automatic oil furnace, laundry facilities. 2-car garage. Nicely landscaped yard with outdoor barbecue. Summer house and terraced lawn. Offered with all furnishings. $17,500 with terms.

SOUTH SIDE

Designed for ultra-modern lake living. This 2-level brick home combines beauty, construction & comfort. Upper level has 14x18 living room. Fireplace. 9-ft. Thermopane picture window. Tile bath. 2 bedrooms, convenient kitchen, hardwood floors. Plastered walls. Heat by electric. Lower level has recreation room, natural fireplace, complete kitchen, stove & refrigerator included. Possible third bedroom. ½ bath and screened patio. Terraced grounds are beautifully landscaped and 24x24 garage has workshop. Owner moving to Florida. Priced at $27,500. Terms can be arranged.

EMBREE & GREGG
1565 Union Lake Rd.
Union Lake Village
EM 3-4393 or EM 3-3314

OWNER LEAVING STATE. 4 RMS. & bath. A good buy! OR 3-9654.

CITY OF TROY

3 bedrooms & bath. 14x20 workshop. 50x200 ft. lot at only $1,000 down.

4-FAMILY INCOME

Zoned commercial 1. Lot 220 ft. deep. Priced at $15,000. Terms.

SUBURBAN

4 rooms, bath, oil furnace, garage. Over 1 acre garden soil. $1,350 down.

CUCKLER REALTY
236 N. Saginaw
FE 4-4091 — FE 7-8119

BY OWNER. 4 RM. HOUSE. LAKE priv. $350 down. Total price, $5,000 at $60 mo. OR 3-4728.

Towering Oak Trees And Garden of Eden

Surround this most attractive 2 bedroom red brick with 2-car attached garage. Professionally landscaped to the Nth degree. The lawns are like a carpet and the shrubs are breathtaking. 2 lots, all fenced. A quiet dignified neighborhood. Just west of town. Some of the home's features are: brick, full basement, fireplace, living room, full sized dining rm., glassed-in porch, lovely oak flrs., painted walls. Only $5,000 down and $90 a month. We'll be proud and pleased to show you this well cared for bargain.

Giroux-Franks

GENERAL REAL ESTATE
4305 Dixie Hwy OR 3-9701

GATEWAYS to HAPPINESS

THERE'S WELCOME

HERE FOR YOU

One mile west of city with frontage on paved street. Built in 1952, this spacious fully insulated 3-bedroom home features a 16-ft. living room, ceramic tile bath, fingertip kitchen with tile drainboards and vent fan, stairway to floored attic. Ample for 2 future rooms, storms and screens. Full basement, space for recreation, landscaped corner lot. 60x120 ft. Offered at $10,500; with $1,500 down. OWNER TRANSFERRED.

To Buy—To Sell—To Trade

MAHAN

REALTY CO., REALTORS
FE 2-0263
1075 W. Huron
NEXT DOOR TO BRANCH POST OFFICE

GILES

$625 Down

Small bungalow with bath, oil furnace, hardwood floors, full price only $3,950.

Vacant, Auburn Heights

2 bedroom home. Breezeway and garage. Part basement. Auto. oil furnace, large well landscaped lot. Call for price and terms.

Lake Privileges

7 room, 3 bedroom home, tiled floors, painted walls, auto. oil furnace. On a lge. lot in Elizabeth Lake area.

GILES REALTY CO.
221 BALDWIN AVE. FE 5-6175
OPEN 9-9

"BUD"

Overlooking Silver Lake Golf Course

"Quality Built" Brick Rancher, attached 2-car garage, with loads of extras. 2 bedrooms, tile bath, activity room, ½ bath, large rooms throughout. Carpeting and drapes, fireplace, baseray hot water heat, ample utility room. Privileges on Silver Lake. Owner transferred, must sell. Must see to appreciate, call today.

Only $1,500 Down Lake Privileges

On beautiful Elizabeth Lake. This 2 bedroom home includes 2 bedrooms down; 1 bedroom up. Large kitchen, enclosed front porch, part basement, also 3-room cottage on rear of lot for income. Total price $8,250. Quick possession.

NICHOLIE
realtor
49 Mt. Clemens St. FE 5-1201
Eve. Mrs. Keichner FE 4-8773

For Sale Houses 43

3 BEDROOM HOME ON N. PERRY. 2-car garage. Full basement, automatic gas heat, newly painted $10,900 No reasonable down payment refused. FE 8-1236.

FOR SALE OR TRADE, 5 RM. bath & utility, brick home, 1 acre of land, leaving state, sacrificing. 670 Clarkston Orion Rd. REpublic 9-3625.

TRIPP

CHEROKEE ROAD

1½ story brick—1 bedroom and full bath down; 2 bedrooms and bath up. Paneled family room, dream kitchen, family-sized dining room. Floored rec. room in full basement. 70' lot. This one is hot—call for appointment today. $19,500.

FOREST LAKE ESTATES

Brick 3 bedroom ranch on ½ acre site. Den, activities room, double fireplace. Smart kitchen, 1½ baths, 2½ car garage. Loaded with cupboard and storage closets. Priced at $30,500 with $5,000 down. Immediate possession. Act now!

INDIANWOOD LAKEFRONT

Secluded hilltop site with 191 feet of shore amongst fine estates. Clapboard and stone residence—30' living room with stone fireplace, and superb view, paneled den. The home needs refurbishing—a challenge, to the buyer with imagination and artistic touch. Priced at slightly more than the land value. Better see it!

Leslie R. Tripp, Realtor
75 W. Huron Street
FE 5-8161 or FE 2-1398

STOUT'S

Best Buys Today

HOME—2½ ACRES

Peace and quiet here in this lovely 3 bedroom home, located off M24 south of Lake Orion. Large living room, dining area, handy kitchen with lots of cupboards and pantry. Full basement, and oil furnace. Plastered walls and oak floors throughout and 3-car garage. All this on lovely landscaped lot with plenty of room for garden. Only $13,750 with terms.

YOUNG AT HEART

Cute and clean 2 bedroom home. 24x30 on foundation, located west of Pontiac on paved road. Large living room with picture window. Handy kitchen, full bath, storms and screens and electric water heater. Only $8,950 with terms.

$995 DOWN

For this long and low ranch style home, located in Avon Twp. on large lot, with plenty of garden space. Huge living room, spacious kitchen and dining area. Full bath and attached garage. Total price only $7,-200. Easy terms.

$395 DOWN

5 rooms and large extra lot for this small down payment. Located in the city n e a r new elementary school. Living room, dining room, kitchen and utility room down and large bedroom up. Immediate possession.

Edw. M. Stout, Realtor
77 N. Saginaw St. Ph. FE 5-8165
Open Eves. 'til 8:30

NO DOWN PAYMENT

2 or 3 bedroom starter homes with full basement and rough wiring. On your lot. F. C. WOOD CO. Corner Williams Lake Rd. and M59. OR 3-1235; after 7:00 OR 3-6449.

7 RM. HOUSE, MODERN, PRIvate owner Low down payment. Call for appointment FE 2-1369.

WILL BUILD

On your lot, any size. English Colonial custom precision home. Good deal this time of year. Also alterations FE 4-2778.

SICK?

Of looking at houses that aren't worth the money?
Compare this custom-built 1200 sq. ft. 3 bedroom brick ranch home. Full basement, two fireplaces, slate entrance, 1½ baths, ceramic tile with vanity. Plastered walls, oak floors, 22x24 plastered garage. All this for $17,600 on your lot.
CALL MODEL 9 TO 1 OR 4 TO 6
E. J. DUNLAP
Custom Builder FE 8-1196

ADAMS RD. NEAR MAPLE. B'ham. Older home, 2 story brick. 4 bedrms. Full dining rm., Recreation rm. 2 car garage. $20,500. Terms. Call after 6, MI 4-5418.

KENT

Established in 1918

FIRST ADVERTISEMENT — On this very good Keego Harbor bungalow 2 nice bedrooms, full bath, full dining room & living room are carpeted. Large kitchen, snack bar and breakfast nook. Basement has furnace & laundry trays. Large enclosed porch. 2-car garage, fenced lot with or without furniture. $8,350—$850 down, bal. $65 per month

FIRST ADVERTISEMENT — On this very fine North suburban ranch home. 5' tile bath, all large rooms, wall-to-wall carpets, beautiful kitchen with loads of cabinets. Large picture windows, oil furnace, storms & screens, Kool Vent awnings, 2-car garage. Beautiful well-shrubbed lot—Only $11,500.

LINCOLN JR. & WISNER SCHOOL AREA — Attractive 2 or 3 bedroom bungalow, large living room, 12x12 kitchen, full bath, all plastered walls. Full basement, knotty pine recreation room; gas furnace, 2-car garage. Paved drive. Cyclone fence. Large maple trees. 1 block to bus.

WEST SIDE BRICK — 2 flat, well located on paved street. 4 large rooms and bath down, oak floors, large front & back porch. Upper has 5 & bath. Basement with furnace, new water heater & laundry trays, separate entrances, garage, corner lot. Full price $11,500—$2,500 down.

Floyd Kent Inc., Realtor
2200 Dixie Hwy. at Telegraph
FE 2-0123 — Open 9 to 9
AMPLE CUSTOMER PARKING

MIDDLETON'S SPECIALS

Modern living in this cozy extra large 4 room and bath with plenty of closet space. Streamlined kitchen, plus utility, hardwood floors, auto. oil furnace, gas hot water, aluminum storms and screens. Only $750 down or will take older home in trade.

$650 DOWN

Located on Airport Rd. 4 large rooms and bath, hardwood floors, auto. oil furnace, and hot water, aluminum storms and screens. Large lot, 100x200, needs minor interior finishing.

Leslie R. Middleton
BROKER FE 8-6003

For Sale Houses 43

BY OWNER — 2-3 BEDROOM, 6 large rooms, full basement, oil heat, storms & screen windows, sun porch, corner lot, Anchor fence, newly painted, $7,950; terms 421 N. Saginaw FE 5-4966 after 5:30 p.m.

7 ROOM HOME, MODERN, VEnetian blinds, alum. storms & screens, also 4 room house & bath on same lot. Good income, price, $11,000. $1500 down or reasonable offer. 101 S. Johnson, Ph. FE 4-3142.

EXECUTIVE'S BEAUTIFUL CUSTom built brick hillside home in a lovely area near Romeo. Additional acreage with pool available. 3 spacious bedrooms — one carpeted as den, large carpeted living room and dining L with natural fireplace. Modern breakfast nook and Geneva kitchen with dishwasher, disposal and fan. Tiled bathroom with built-in vanity. Full basement with natural fireplace. Second bath and kitchen. Attached 2½-car garage. Romeo, PLateau 2-2361.

$1,000 DOWN

SHIRLEY STREET
6 room modern. Fenced back yard. Paved street. Near St. Frederick's School. Total price only $7,950.
CLARKSTON AREA
Nearly new 3 bedroom modern ranch type. Carport. Large lot. Paved street. Owner transferred. $1,750 down will handle.
NEAR PONTIAC LK. SCHOOL
Attractive new 3 bedroom ranch. Tile bath, lovely birch cabinets, oak floors. Complete basement, automatic heat. Lot 80x400. First time offered. Owner leaving state. $1,500 down will handle or owner will discount for cash to mortgage with 4½ per cent interest.

Dorothy Snyder Lavender
REALTOR
3140 W. HURON
FE 2-4411 or Eves. MU 4-6417

GI

$300 DOWN

Be sure & see this 3 bedroom ranch home that is only 2 years old. Custom built with plastered walls, oak floors, large kitchen & includes auto. washer & dryer. Large lot 100x150' with lawn in & paved drive. Cement work for garage & breezeway. Excellent west, suburban location.

WILLIAMS LAKE

2 bedroom modern bungalow with lake privileges. Nice location, close to school. $1,300 down.

NEAR AIRPORT

3 bedroom starter home with full basement, large corner lot, 110 x 150 ft. Only $250 down.

F. C. Wood Co.

Realtor OR 3-1235
After 7 p.m. call OR 3-6449
Corner Williams Lake Rd. & M59

COTTAGE

5 rooms, full bath, attached garage. Nice lake front. $8,500—terms.

OAKLAND CO. REALTY
2610 Union Lake Rd.
EM 3-4146 or EM 3-2411 after 6

BARGAINS!

5 ROOMS—CITY WATER—1½ CAR GARAGE — $5,950 —$350 DOWN — $50 PER MONTH.

4 ROOMS

IN TOWN—3 PC. BATH — $450 DOWN.

JIM WRIGHT

REALTOR
345 OAKLAND AVE. FE 5-9441
OPEN EVENINGS UNTIL 8:30

Immediate Possession

8 ROOM HOUSE, NEWLY REDECORATED. 5 ROOMS & BATH DOWN; 3 ROOMS UP. GAS FURNACE, CEMENT DRIVE, 1 CAR GARAGE. TOTAL PRICE $8,950 WITH $1,500 DOWN. FE 4-1315.

LAKEVIEW AVE.

In Huron Gardens W. of Tel-Huron. Newly painted 2 bdrm. Basement, oil furnace. Immediate possession. $7,850. Easy Terms.
Near Wisner School. Nice 2 bedrm. Screened porch, basement, gas furnace. Paved st. Terms.
West Longfellow. Neat 2 bedrm. Aluminum storm windows, basement, oil furnace. $1,000 dn.

PONTIAC REALTY
737 Baldwin FE 5-8275

Loon Lake

We offer this property to the discriminating buyer who is looking for quality as well as realistic price. You can buy this modern 3-bedroom lake front ranch home with fireplace and full basement for only $19,950—terms.

J. A. Taylor

REALTOR INSURANCE
100 Oakland Ave. FE 4-2546
Free Parking Eves. OR 3-6148

NICHOLIE

SYLVAN VILLAGE

Two bedroom home, located on a beautifully landscaped setting of two lots. Plastered walls, hardwood floors, and all in excellent condition. Gas heat, modern tiled bath. There are lake privileges on Sylvan Lake. Priced to sell with excellent terms, to responsible party.

NORTH SIDE

Two bedroom bungalow on large hillside lot. Tile floors, utility room, good-size living room, and family-size kitchen. Nearly new. Walking distance of down town. Only $8,700 with $1,700 down. See it today.

HURON GARDENS

Two bedroom bungalow with dining room, full basement, large living room and modern kitchen. Plastered walls, hardwood floors, basement and attached garage. Large lot, rear fenced. Vacant, move in immediately. Priced to sell at $13,500 with $2,500 down.

We buy land contracts

NICHOLIE
& HARGER CO.
33 W. Huron St. FE 5-8183
Open Evenings

PLEASANT LAKE

4 bedroom home. Basement access to lake. $9,500, $1,500 down.

WILLIAMS LAKE

3 bedroom brick ranch home, 1½ car garage, 1½ acre lot, $12,800. $2,000 down.

ELIZABETH LAKE ROAD

2 bedroom home. Large lot. Nice and clean. $8,500 with terms.

HURON VALLEY REALTY

7766 M59 at Pontiac Lake Rd.
OR 3-6681 or MU 4-5505

JERRY'S

BEST BUYS

WATERFORD

3 bedrm. ranch type home built 2 years ago on very large lot. Oil heat, carport. See this lovely home today. Selling for $11,000 with $1,500 dn., $65 per month. GI resale.

DRAYTON PLAINS

2 bedrm. frame bungalow of outstanding value. Large living rm., modern kitchen, full basement, oil furnace new 50 gallon hot water heater. Selling for only $8,950 with $950 down.

EAST SIDE

3 bedrm. 2 story frame, glassed in porch, full basement, oil heat. See this lovely home with wall to wall carpeting, painted, plastered walls. Priced at only $8,950 with $1,500 down.

COLORED FAMILIES

4 bedrm., for the very large family. Every room is in very good condition. 2 lots, full basement, fruit trees and shrubs, shown by appointment only. $9,450 with easy terms.

JERRY E. ADAMS CO.
Open Eves. 'til 9, Sun. 1 to 5
3172 W. Huron St. FE 4-4561

For Sale Houses 43

4 BDRM. HOME, ONLY $8,200. Good 6 rm. home, only $8,500. Some other 4 & 5 rm. homes, as low as $500 dn. Also some good Lake Homes.

P. W. DINNAN
66 W. Huron FE 4-2577

A REAL BUY, 3 BEDRM. FULL basement. Shell home on 1 acre. Low down payment. By owner. FE 4-9887

Buy Thru Partridge
List Thru Partridge

KENT

Established in 1916

There is a New Merchandising Method in Home Building and We Have It

$2,000 was saved by our customer on the first new home built under this new program.

It is our new BUILDER'S EXCHANGE PROGRAM

We have coupled this program with our tremendous buying power and directed it through NEW STREAMLINED BUYING SOURCES to bring you unbelievable savings in your custom built home.

To serve you better we have enlarged redesigned the area's only authorized HOME PLANNERS CENTER.

1. We have added a new KING SIZE magnetic HOME PLANNER AND VISUALIZER. It will enable you to see how furnishings, cabinets and other arrangements will be in the plan of your choice or help you re-arrange the plan to meet your requirements.

2 To help you we have vastly increased the number of our working blue prints & material lists to 600 in our 20 ft. long filing cases. These plans are by the world famous designer, Richard B. Pollman, with architects Palmquist & Wright, A.I.A. We will price any of these or your own special plan.

IF YOU ARE THINKING OF TRADING YOUR OLD HOUSE IN ON A NEW HOME

NATURALLY you would like to get as much as you can for your old house. There are several ways this can be done. Let's see which way is best suited to you and the old house you wish to convert to a new home. If needed, we'll help you with financing arrangements and a lot too.

Phone for an appointment today so that we may explain our new "BUILDERS EXCHANGE" program and save you $ $ $ too.

Floyd Kent Inc., Realtor
2200 Dixie Hwy. at Telegraph
AMPLE CUSTOMER PARKING
FE 2-0123 — Open 9 to 9.

SILVER LAKE FRONT

Outstanding 3 bedroom brick ranch, 2 large picture windows overlooking lake, 2 fireplaces, 2 baths, full basement, patio leading out to lake, attached garage, yard is landscaped to perfection. This is a beautiful home throughout. Make an appointment to see this one today.

$1,500 DOWN

5 room bungalow, plastered walls, oak floors, full basement, auto. oil heat, garage, beautiful yard, aluminum and stone siding, zoned commercial. See it now. Immediate possession.

$600 DOWN

Large 5 room home on Whittemore street. Family sized dining room, full basement, garage, corner lot. Plan to own your own home now. This is a bargain.

FOR COLORED. $1,900 DOWN

Lovely 4 bedroom, full bath, across paved street to school, full basement, gas heat, nice fenced yard. This is an ideal family home. A bargain for only $7,000 full price. $55 monthly.

JIM WILLIAMS

REAL ESTATE & INSURANCE
1218 Baldwin Ave. FE 4-0547

SYLVAN MANOR

Sacrifice: 3 bedroom ranch, 1½ baths, utility, comb windows. $14,750. 2408 Walce, FE 2-6918.

No Money Down

We will construct on your lot a 26x36 three-bedroom starter home with full basement rough wiring, plumbing and chimney. $6,750.

RAY O'NEIL, Realtor
262 S. Telegraph Rd. Open 9-9
FE 3-7103 Or FE 5-9390

6 ROOMS WITH STOOL. SMALL down payment. FE 5-3578.

AT McKINNEY'S

$800 Commerce Rd., opposite Edgewood Golf Course. EM 3-2311 Exclusive Cars Lake Woods, brick ranch, dining room has Sun Valley doors, full basement, 2 fireplaces, 2 car attached garage. Only $18,500, terms.

AT SYLVAN LAKE

4 bedrooms, large living room, 2 baths, open basement, suitable for large family or 2 families. $25,000, terms.

ANNETT

OFFERS

Immediate Possession

Convenient to St. Frederick's and McConnell Schools, this 6 room modern home is on the corner of 2 paved sts. New roof in 1952. Has full basement and new water heater, $5,950, terms.

Income Property

3 apartments conveniently located to downtown, rent for $60 a week. Full basement with new oil furnace. Completely furnished at only $11,750, $3,800 down.

Zoned Commercial

On a main thoroughfare, this home has 6 rooms plus finished and insulated attic. In excellent condition. Almost new gas furnace and water heater. A good investment at $15,000, terms.

Watkins Lake Front

Located on east shore, deep lot, large shade trees and good beach. Home has living room, bedroom, kitchen, glassed front porch, enclosed rear porch and bath on first floor. 2 bedrooms and closet space on second. This home has been remodeled inside with beautiful paneling, carpets in living room and porch, and large efficient oil circulator included. Garage. $16,800, $4,-000 down

Webster School District

In Seminole Hills, this spacious 3 room brick home was built for comfortable living. Living room with fireplace, dining room, sun room, large screened porch, 3 bedrooms and finished recreation room, full basement, oil heat. Carpeting and drapes included. 2 car garage. $21,900, terms.

Roy Annett Inc.

REALTORS
28 E. Huron FEderal 8-0466
Open Evenings and Sunday 1-4

CARNIVAL by Dick Turner



5-28
T.M. Reg. U.S. Pat. Off.
© 1957 by NEA Service, Inc.

"Not tonight, Jane! I've got a lot of homework — I have to chisel a new summer formal out of Daddy!"

For Sale Houses 43

LOON LAKE

NEW HOME — 3 bedroom home with many features to be proud of. Beautiful large window views from several rooms, also the recreation (basement) area, that kitchen you have dreamed of, with electric oven, grill, etc. Large wardrobe closets, one oak paneled wall in living room & dining area. Full price $17,900. CALL NOW!

J. R. Hiltz

REALTOR
1011 W. Huron FE 5-6181

CLARK

$500. DOWN. $7,500. FULL PRICE. Modern 2 bedroom bungalow. Colored bath fixtures, well designed kitchen. Aluminum storms & screens. Full basement. Oil furnace and water heater. Better hurry on this one. A very good buy.

$800 DOWN. $6,800. FULL PRICE. Neat 2 bedroom home, nicely decorated, fully insulated. Lot 50 x 122 feet. Located off Perry Street.

$950 DOWN. $5,650. FULL PRICE. Cozy 2 bedroom bungalow off Mt. Clemens Street. Nicely decorated, 3 pc. bath, Lot 40 x 120 feet. A real value.

$1,000 DOWN. $9,500. FULL PRICE. Oxford Area. 5 room modern home 4 pc. bath, basement, Furnaces, front & rear porches, garage, lot 60 x 200 feet.

$1,500 DOWN. $8,500 FULL PRICE. Vacant and ready for you, large fenced lot 65 x 150 feet, Lake privileges to Williams Lake. The home has 5 rooms, 2 bedrooms, separate dining room, bath with shower and other features. Might consider Lower Dwn. Payment.

$1,975 DOWN. $11,500 FULL PRICE. Close to Downtown Pontiac, 6 room modern home in Good condition, 2 car garage.

CLARK REAL ESTATE
1362 W. Huron Open Evenings
FE 4-6492 or FE 4-4613
Multiple Listing Service

BLAIR

GI RESALE

3 bedroom brick home. 1½ baths. Large utility. Gas heat. Landscaped lot with patio, 1 year old. On paved street, ½ block from public school. Immediate possession. Will accept housetrailer as down payment.

EAGLE LAKE

4 bedroom 2 story brick. Modern. Kitchen and dining room. Full basement. Oil heat. Extra large lot. Immediate possession. Owner says sell. Make us an offer.

Beauty Shop & Home

3 bedroom modern. Paneled living room with natural fireplace. Large kitchen and dining room. Basement. Oil heat. Garage. Landscaped lot.
Very lovely home. Beauty shop is separate from home, now being operated with enough business for 2 operators. Shown by appointment.

WILLIAMS LAKE

2 bedroom modern. Newly decorated. Large landscaped lot. 1 blk. to private beach. $7,950 with small down payment.

DRAYTON PLAINS

Attractive brick veneer 3 bedroom. Carpeted throughout. Full basement with finished party rm. Forced air oil heat. 2½ car garage. Nicely landscaped yard with Cyclone fence. $4,500 down or take trade for part of down payment.

GEORGE BLAIR
REALTOR
4536 Dixie Hwy. OR 3-1251
DRAYTON PLAINS
Eves. OR 3-1708 or OR 3-3687

ANNETT

OFFERS

Immediate Possession

Convenient to St. Frederick's and McConnell Schools, this 6 room modern home is on the corner of 2 paved sts. New roof in 1952. Has full basement and new water heater, $5,950, terms.

Income Property

3 apartments conveniently located to downtown, rent for $60 a week. Full basement with new oil furnace. Completely furnished at only $11,750, $3,800 down.

Zoned Commercial

On a main thoroughfare, this home has 6 rooms plus finished and insulated attic. In excellent condition. Almost new gas furnace and water heater. A good investment at $15,000, terms.

Watkins Lake Front

Located on east shore, deep lot, large shade trees and good beach. Home has living room, bedroom, kitchen, glassed front porch, enclosed rear porch and bath on first floor. 2 bedrooms and closet space on second. This home has been remodeled inside with beautiful paneling, carpets in living room and porch, and large efficient oil circulator included. Garage. $16,800, $4,-000 down

Webster School District

In Seminole Hills, this spacious 3 room brick home was built for comfortable living. Living room with fireplace, dining room, sun room, large screened porch, 3 bedrooms and finished recreation room, full basement, oil heat. Carpeting and drapes included. 2 car garage. $21,900, terms.

Roy Annett Inc.

REALTORS
28 E. Huron FEderal 8-0466
Open Evenings and Sunday 1-4

For Sale Houses 43

FOR COLORED. 5 ROOMS, $800 dn. $5,500. FE 5-7420.

LEAVING STATE

Attractive 2 bedroom home. Ideal location. Nice lot, plenty of trees. Garage, concrete driveway, outside grill & patio, lake priv. $10,-500, terms. 4805 Penmore. FE 5-5323.

DORRIS

MULTIPLE LISTING SERVICE

ELIZABETH LAKE ESTATES
BEAUTIFUL HOME $12,975

We invite comparison. I do not believe there is a better buy on the market considering all the outstanding appointments and location. Here is an all white frame modern-to-minute bungalow with 3rd bedroom completed in expansion attic, nice richly carpeted living room, lovely kitchen, modern bath, oil a.c. heat, dandy recreation room, French doors leading to beautifully landscaped and Anchor fenced rear yard, with nice screened patio and garage. Privileges on one of the nicest private parks in Michigan.

INDIAN VILLAGE BRICK
SALE OR TRADE

The ideal family home, five exceptionally large beautiful rooms on 1st floor, two dandy panelled dormatory bedrooms up with private bath, other outstanding appointments include marble fireplace, ceramic tile bath down, ceramic tile kitchen, exceptional basement, gas heat and garage. Terms or trade.

G. I. BARGAIN
$250 DOWN

Eye-appealing modern-to-minute 2-bedroom bungalow with full basement, $800 oil heating system, practically new carpeting, beautiful kitchen, large Kool-Vent awning, paved street, near bus. Price $8000.

HURON GARDENS BUNGALOW EXCEPTIONAL HOME

One of the neatest, cleanest and most eye-appealing modern two bedroom bungalows in this area. A-1 basement, oil heat, four dandy larger than average rooms, lovely bath and kitchen, nice yard. Priced to sell.

WE TRADE, BUY AND SELL

DORRIS & SON REALTORS
752 W. Huron St. FE 4-1597

Home and Business

6 room brick home with large living room & natural fireplace, full dining room, nice kitchen, 3 bedrooms & bath, full basement with gas heat, 2 car garage with paved drive. 105' on main street in fast growing community just north of Pontiac. Zoned commercial, $19,-000 with terms. Let us show you this today.

Near Fishers

4 room home with bath near bus, stores & school, just a good place to get started. $6,250; $900 down. Call us now on this one.

CRAWFORD AGENCY
53½ W. Huron St. FE 4-1549
Evenings, call MY 3-1143

MULTIPLE LISTING SERVICE

Feature Find

And only $1500 down for this excellent and completely furnished 7 room home near Pontiac St. High School. Has aluminum siding, GAS heat, garage and lot 58x160. A real value at $11,500 and just right for a young couple with a growing family.

10-Acre Fruit Farm

Near Clarkston. Like new modern large 5 room ranch home with full basement and attached 2 car garage. Heated dog kennel with cement runs and new implement shed. A variety of over 500 young bearing fruit trees, strawberries and raspberries. 10 acres all fenced.

Best Buy

Popular 1½ story brick and frame English Colonial on Spence St. Has 1 bedroom and bath down and 2 nice bedrooms up. Only $11,500 with $2000 dn., at less for cash. Vacant soon.

West Side—$1,900 Down

G.I. Resale. Newer 3 bedroom bungalow all on one floor. Well located on quiet paved street. Prompt possession as owner is moving out of state. Price $12,-900.

JOHN
KINZLER

REALTOR
670 W. Huron St. FE 4-3525
Open Evenings

Hempstead

OWNER TRANSFERRED

Business transfer allows us to offer this Westside home completely furnished. Carpeted living room and dining room, two bedrooms, kitchen & bath. Unfinished attic, plastered walls, venetian blinds, full basement, water softener, gas heat, gas water heater, storms & screens & alum. siding. Furniture includes 21" TV & auto washer & dryer, car garage & fenced yard. Asking $13,700 w-$5,435 dn. & bal. $85 mo.

$995 DOWN

This small down payment will purchase this completely furnished 7 room home on the Eastside. 3 rooms & bath up and 3 rooms down. Full basement w-full bath, gas heat, gas water heater, new 2 car garage, storms & screens. Could be used for single family or income. Asking $10,775. Drive by 210 S. Anderson.

3-BEDROOM

This is the first time this house has been offered for sale. Must sell due to illness. 11x20 living room w-picture window, 9 x 11 dining ell, three bedrooms, 12 x 15 kitchen w-dining space, full bath & utility room. Plenty of closets in bedrooms, oil heat, elec. water heater, alum. storms & screens, hardwood floors, cedar closet & planter box in front. Large lot 100 x 143 ft. Ask $2,000 down w-bal. on contract w-small monthly payments. Just off Williams Lake Rd. on Manson Dr.

K. G. HEMPSTEAD
102 East Huron St. FE 4-8284
Eve. FE 5-5810 — FE 2-3971

HAYDEN

E. MANSFIELD. Close to Joslyn. Excellent 3 bedroom home with plastered walls, oak floors. Large living room and separate dining room with wall-to-wall carpet. Breakfast nook off the kitchen. Full bath with extra stool in basement. Large recreation room finished in knotty pine, tile floor. Gas furnace, 1½ car garage. Nicely landscaped yard with outdoor fireplace. Close to school & bus. Priced right at $12,900.

$495 DOWN. A new 2 bedroom home on your lot. Call for information today.

IMMEDIATE POSSESSION. 3 bedroom home. Approx. $1675 Dn. Bal. $65 per month at 4½ per cent interest includes taxes and insurance. Tile bath, oil furnace, carport, back yard fenced. Lot 90'x125'. Close to Waterford High.

OFF BALDWIN. 2 bedroom home. Oil heat, garage, close to school & bus. Full price only $5500 with $1300 down.

WILLIAMS LAKE FRONT. 3 bedroom brick home on shady lot. Completely modern with spacious living room, large picture window. Tile bath with shower and built in vanity. The kitchen has birch cabinets, Formica countertop, tile on walls. Master bedroom 12.6x11.6, double closet, sliding doors. Full basement, automatic oil hot water base heat. Oak floors, plastered walls. $20,-000.

J. C. HAYDEN, Realtor
96 E. Walton FE 8-0441 Open Eves.

SYLVAN LAKE VLLAGE

Two bedroom ranch with breezeway and attached garage. White brick fireplace, and full finished basement, extra large lot. TWO BLOCKS FROM LAKE.

WM. A. KENNEDY
REALTOR
3097 W. Huron FE 4-3569
Open Evenings till 9

For Sale Houses 43

BY OWNER—$700 DN.

5 room home. Exc. west side location. 20 ft. living room. Hardwood floors. Newly decorated. Large nicely landscaped fenced lot. Immediate possession. FE 8-7383 after 5 p.m. or Sun.

NOTHING DOWN

Will build 2 or 3 bedroom starter house on your lot, rough wiring & rough plumbing included. Or will build on my lot for small down payments. Good locations to choose from. OR 3-2637.

Choice Property Sylvan Village

Spacious 4 bedroom home for large family. Dining & sewing room, fireplace, paneled recreation room, gas heat, 1½ baths, large beautifully landscaped fenced lot. 2 car garage.

ALSO

New 3 bedroom split level of brick construction, family room, 1½ baths. Consider Sylvan homes in trade.

WATERFRONT

2 bedroom bi-level in excellent neighborhood—Cass Lake. Good construction, nice lot. Well worth asking price. See it this week end. Call FE 4-0476 or office.

HOME MART

REALTY
1062 W. Huron FE 5-9407

LAKE PRIVILEGES

Here it is — a cozy 5-room house, ideal for retired couple. Walking distance to stores & only 1 block from pvt. beach on beautiful Park Lake. This property being offered to liquidate estate. Located at 16 Orion Rd., Clarkston, Michigan. Phone MA 5-3102 or MA 5-3853.

'55 3-BEDRM. HOME AT 328 4TH Ave. A 25 yr FHA loan. Also a 3 yr. installation on a soft water tank, storms, screens & venetian blinds which save ½ pd. off. Am asking $1750 for my equity & you take over loans. Inquire at the house on the right, or call CEdar 8-5864, Flint.

$300 DOWN

New 3 bdrm. starter home, full basement, rough wiring included. Lake priv. Other good locations to choose from. Don McDonald. OR 3-2837.

Swim, Fish & Boat on 2 Nice Lakes

20 minutes west of town to this lovely well-kept 1955 semi-bungalow. Attractive white block, trimmed with brown; 24-ft. paneled living room with huge brick fireplace. Large kitchen, 2 good sized bedrooms, full bath with nice fixtures. 24x21 ft. utility rm. & game room. Built-in bar, garage, oil furnace, aluminum storms & screens. Owner transferred Wants quick sale. $2,500 down, $75 per month.

Giroux-Franks

GENERAL REAL ESTATE
4305 Dixie Hwy OR 3-9701

OWNER TRANSFERRED. WILL sacrifice, 2 bedroom home for cash deal. Lake privileges. EM 3-4736.

MULTIPLE LISTING SERVICE

LOOK LOOK LOOK

A lovely 1½ story brick bungalow with 2 bedrooms down and unfinished attic up. Has tile bath, full basement with recreation room, 2-car brick garage and nice west suburban lot. Priced at only $13,750 with terms.

PIONEER HIGHLANDS — 3 bedroom ranch-type brick bungalow with garage. Has full basement, auto. gas heat and hot water. Large carpeted living and dining room combination. Lovely kitchen and ceramic tile bath. Only 1 year old. Shown by appointment only.

George R. Irwin

REALTOR 269 Baldwin Ave.
FE 5-0101 or OR 3-6069

Johnson

FOR BETTER HOMES

DRAYTON PLAINS

2 bedroom modern home, located just off Seahaven road. Basement, oil furnace, nice large lot, 102x227. Owners leaving state and will sacrifice for only $8,950, $ $2,000 down.

LAKE PRIVILEGES

Owner has moved and must sell his 6 room modern log home. Basement and oil furnace on Indian Lake road near Lake Orion. 1¾ acres, loaded with trees. An ideal setting for nice family. Excellent terms.

LAKE PRIVILEGES

On Lake Louise, with this 5 room modern bungalow with auto. oil heat, lot 55x155 ft. Only $1,385 down to GI mortgage and monthly payments of $45 including taxes and insurance.

Evenings after 6, call Mr. Lease FE 4-1175.

A. JOHNSON, Realtor
1704 S. Telegraph Rd.
FE 4-2533

Ranch-Type Brick

6 miles from Rochester. 3 bedroom, stone fireplace, 2 car attached garage. Over 1 acre lot in a very secluded area. Owner leaving state, let us show you today.

One Acre

$1,000 down and $60 per month. 4 room cinder block home. Lake privileges. 1½ car garage. Make an appointment and take the kids out and show them this place. They will love it.

Paint Creek

Brick ranch home, secluded, overlooking 20 scenic acres with Paint Creek flowing through front of property. Large breezeway to garage, all fakeusie windows — connecting guest house—could be used as servant quarters. Elaborate ledgerock fireplace with built - in television and many custom features that you will have to see to appreciate.

LAWRENCE W.
GAYLORD

102 S. Broadway Lake Orion
MY 2-2821

KNUDSEN

Cherokee Hills

Nearly new brick home with 4 large rooms, and bath. Full basement and attached plastered garage. Beautiful landscaping.

Franklin Blvd.

Large brick home with 11 rooms, and 3 baths. Excellent for institutional use as well as a large family home. Rebuilt in '29 with good workmanship & materials. Excellent room arrangement and good off-

Business Opportunities 51

Buy Thru Partridge
List Thru Partridge

GROCERY STORE WITH SDM, 5 rooms & bath attached. Anchor fence with 25 fruit trees, 4 adjoining lots, 2 of them are commerical. Lake privileges for all 5 lots. Located on paved road in Clarkston area. MA 5-9281.

INVESTMENT

Business corner on main street in the rapidly growing village of Milford. Small brick building wonderful location for drive-in or other business. $5,000 down will handle.

Dorothy Snyder Lavender
3140 W. HURON
FE 2-4411 or Eves. MU 4-6417

"LET'S TALK BUSINESS"

Straight Bar
. . . and a straight money maker in the city of Pontiac. Over $70,000 volume by tax. Low overhead. Operated by hired help — nets over $20,000 a year. Shown only by appointment. Substantial down payment required.

Party Store — S.D.D
Oakland County High-Profit spot. Last year grossed over $160,000. Included is home and terrific highway property. Requires substantial down payment.

MICHIGAN BUSINESS SALES CORPORATION
JOHN A. LANDMESSER, BROKER
1573 S. TELEGRAPH RD.
FE 4-1582
PARK AT OUR FRONT DOOR

Partridge
IS THE "BIRD" TO SEE
OIL AND GAS DISTRIBUTORSHIP
Established oil and gas distributorship in excellent Oakland Co. area. 2 tank trucks included. $8,500 down. Franchise operation requires confidential handling. Investigate today!

NORTHERN LIQUOR
Busy straight liquor bar with 4½ acres on US-27 near Gaylord, Michigan's year round vacation land. Large rustic bldg., 2 homes. Excellent gross. Real estate included at $25,000 down.

WARD E. PARTRIDGE
REALTOR FE 4-3581
REAL ESTATE & BUSINESSES THRUOUT MICH.
1050 W. HURON ST.
OPEN EVE. TIL 9.

MONEY, HAKER
16 UNIT MOTEL — 4 CABINS
RESTAURANT — GARAGE
Situated at the edge of Pontiac The restaurant and garage are leased, motel units and cabins are furnished with good furnishings. Monthly rental income over $1,500. Grossing 22 per cent annually on price of $85,000. Will accept other Real Estate or Land Contracts in trade. Asking down payment $35,000. Clark Real Estate, 1362 W. Huron, FE 4-6492 or FE 4-6813. Open Evenings.

SALE GROCERY STORE, STOCK & fixtures $2,000 $500 down. FE 5-9005.

SPACE FOR BEAUTY SHOP FOR rent cheap. 434 W. Huron St.

STORE WITH BEER & WINE License & living quarters, 4 bedrooms, all fixtures, stock & the building. Must sell—death in family. 4835 John R, Troy. MUlberry 9-1543

WELL EST. HARDWARE IN PONTiac. Write Pontiac Press Box 68.

Standard Oil Co.
Is now accepting lease applications for service station located at Auburn and Marshall, Pontiac Well established business, excellent location financial assistance available to qualified persons Call today FE 4-1584.

SUNOCO SERVICE STATIONS
FOR RENT
N.W. Corner Dixie Hwy. (US-10) and Williams St.
PONTIAC
S.W. Cor. Williams
Lake Road
Oak Beach St.
WATERFORD
New modern 2 bay buildings with excellent potential available immediately to experienced operators. Investment in inventory only. Approximately $5,000.
Representatives will be on the premises of the Dixie Highway & Williams St. location. Tues May 28 from 11 a.m. to 1:30 p.m. and from 4 p.m. to 6 p.m., or phone Mr Griffith at

SUN OIL CO.
Detroit Vinewood 3-4200
8:30 a.m. to 4:30 p.m.
GA 2-6943 after 6 p.m.

SERVICE STATION FOR LEASE Auburn & Rochester Rd. Small investment required for stock & equipment. LI 1-3615.

TO BUY, TO SELL, REALTOR PARTRIDGE IS THE "BIRD" TO SEE.

TO RENT: GOOD KITCHEN SET up in bar Must be steady, reliable person or couple. Apply Pontiac Press Box 56.

Buy Thru Partridge
List Thru Partridge
WE COVER THE STATE

DON'T PASS ACT
For the man who is determined to get ahead a few thousand dollars will buy a modern 8-unit motel plus clean 4-room home with full basement. Located on US-10 just 25 minutes from Pontiac. Records will prove that you can make your payments plus a good living and bank your paycheck every week. First deposit will take.

GET AHEAD
Put your wife and her best friend in this well established, exclusive Rochester children's wear store. Proven profits. Elderly lady wishes to retire. $9,000 handles everything. Including $14,000 guaranteed inventory. They can't lose.

RED HOT
Hardware, sporting goods, bake shop, good US-10 location. No competition. Same owner over 11 years, he has made his pile. Wants to give younger man chance. Only $800 handles. Including $8000 inventory, terrific setup for working partners.

STATEWIDE
B. D. CHARLES REALTOR
Real Estate Service of Pontiac
1717 S. Telegraph FE 4-0521

WELL ESTABLISHED COLLISION shop. Doing exc. business. 3 bedroom home on same property. Fully equipped. Any reasonable offer considered. Trade acceptable. Write Pontiac Press, Box 71.

Sale Land Contracts 52

BAL. $2,961.84 WILL DISCOUNT 15 per cent. OA 5-3147.

WILL SACRIFICE LAND CONtract and 2 equities. FE 4-1906.

Money to Loan 53
(State Licensed Lenders)

BORROW WITH CONFIDENCE
HFC—Household Finance Corporation is America's oldest and largest finance company backed by 76 years of experience. You may borrow up to $500 if you have a steady income and can make regular monthly payments. Loans are made without endorsers. Service is fast. Money usually the same day. Phone or stop in.
Household Finance Corp. of Pontiac
3½ S. Saginaw St. The Kay Bldg
2nd Floor, Room 204 — FE 4-0535

LOANS $25 TO $500
BENEFICIAL FINANCE CO.
(Provident Loan)
7 W Lawrence St FE 2-9249

LOANS
$25 TO $500 $25 TO $500
COMMUNITY LOAN CO.
30 E. LAWRENCE FE 8-0421
FRIENDLY SERVICE

Buckner Customers Are
Happy Folks
Buckner's Employes serve with a smile in the most friendly manner. It is easy to deal at Buckner's where courtesy and kindness are shown to everyone and borrowing is a pleasure. Provide for your immediate and future happiness by arranging for a cash credit account with the company where you are welcomed and your patronage is appreciated.
Loans to $500. Up to 24 months to repay.

BUCKNER
FINANCE CO.
2ND FLOOR NATIONAL BLDG.
PONTIAC
4512 DIXIE HIGHWAY
DRAYTON PLAINS
230 BARNSTON, WALLED LAKE
45463 VAN DYKE, UTICA

WHEN YOU NEED
$25 - $500
You can get it quickly on your signature, car, or furniture. No endorsers. Payments to suit your budget. We will be glad to help you with your money problems.
STATE FINANCE CO.
FE 4-1574
702 Pontiac State Bank Bldg.

GET CASH QUICKLY
Up to $500
1950 to 1956 cars. Bring your title. Most deals closed in 30 minutes. Loans also made on furniture, signatures and other securities.
Oakland Loan Company
202 PONTIAC STATE BANK BLDG.
FE 2-9206

LOANS $25 TO $500
BAXTER & LIVINGSTONE
64 W. Lawrence St. FE 4-1538

TEAGUE FINANCE CO.
202 N. MAIN
ROCHESTER, MICH.
LOANS $25 TO $500
AUTOS
LIVESTOCK
HOUSEHOLD GOODS
Ph. Rochester OL 6-0711. OL 1-9791

Quick Cash
$25 TO $500
On your own signature, auto, or other security. Up to 24 months to repay. Our service is quick, friendly and helpful. Phone FE 5-8121 or visit us at our office.

HOME & AUTO LOAN CO.
7 N. Perry St. (Corner Pike)

Mortgage Loans 54

LOANS—$600 to $1,500
1. For any purpose on homes, modern or not, in Oakland County
2. For home additions or improvements.
3. To rough - in or enclose house partly constructed.
4. To build a garage or on a garage home.
5. On second mortgages.
Apply 209 National Building Pontiac or Phone FE - 5729

Swaps 55

3 BEDROOM MODERN HOME West side. Free and clear for smaller home with about 10 acres. West or North within 15 miles of Pontiac. Reply Box 18, Ponelac Press.

4 PIECE BEDRM. SUITE, 2 PIECE living rm. suite Will sell or trade. OR 3-1144

4 RM. MODERN 2 BEDRMS. UTILity with 4 rm modern on rear of extra large lot with lake privileges. Will accept house trailer as down payment. Immediate possession.
GEORGE BLAIR
REALTOR
4536 Dixie Hwy. OR 3-1251
DRAYTON PLAINS
Eves. OR 3-1708 or OR 3-3687

47 FORD TON PICK UP, $125, or will sell parts. One white steel cabinet, $6. Need 2x6 & 2x8's. FE 5-0256.

1948 PONTIAC. GOOD SHAPE. Good David Bradley garden tractor with cultivator. Trade or sell. 1½ ton & cash for good riding tractor with plow & attachments or bigger garden tractor. FE 7-8291.

1949 FORD ½ TON PICKUP. FOR equity in late model car. MA 5-1083.

1953 CHEVY BEL AIR. TRADE for later model car No dealers. FE 8-102.

1953 PONTIAC 4 DR. NICE SHAPE Will take 4 wheel trailer in trade. FE 2-4120

1953 CHEVY BEL AIR. TRADE for later model car, or will sell. No dealers. FE 8-1024.

1955 BUICK 2 DR. HARDTOP SPECial, very nice. Will sell or trade for housetrailer or boat of equal value. FE 5-2706.

1956 CHEVROLET REL AIR WILL sell or trade for older model car. FE 5-0661.

'56 MERCURY STATION WAGON, 4 owner Low mileage. Like new. Loaded will trade for real estate, land contracts or what have you. Mr. Cervenka, FE 8-0419.

1956 43' MODERN HOUSETRAILer will trade for anything of value, car, land, etc. FE 3-1192.

CASS LAKE CHANNEL LOT. Trade for seation wagon — late model. FE 5-8260

LATE MODEL CAR AND CASH FOR YOUR LAND CONTRACT (WHERE YOU HAVE SOLD PROPERTY) H. J. VAN WELT, Phone OR 3-1365.

NEW 3 BEDROOM HOME. WILL take older home in trade or your equity. Call for appointment, FE 5-4626.

SWAP MY EQUITY IN MY 9 FT. freezer for cash or pickup truck. FE 4-2796.

SWAP IN YOUR OLD LAWN mower on a new Eclipse hand, Rotary or reel type power mower.
Lawn mowers sharpened.
Complete line of Scotts seeds and fertilizers we rent seeders and lawn rollers, sanding machines and polishers.
BARNES HARDWARE
742 W. Huron St. Easy Park

Swaps 55

NEW MODERN LAKE FRONT home only $900 down or consider car as down payment. Upper Pettibone Lake, 15 miles west of Pontiac, excellent schools, low taxes, good swimming and fishing. Total price $9,500. Phone FE 4-2189, no answer, OR 3-8863.

SWAP, BUY OR SELL — CALL Swap Service OR 3-8561.

SWAP $75 EQUITY IN NEW 15 ft. Amano freezer for $35 & take over contract. FE 8-1865.

TENT—UMBRELLA, 9½x9½, DOUble steel folding bed, camp stove, portable ice box, sell or trade for boat or outboard motor. FE 2-170.

WILL SELL OR TRADE FOR late model car equity on 3 bedroom home almost complete on 1 acre of ground. Home over 1,300 sq. ft. MA 5-1127.

WILL ACCEPT LATE MODEL CAR or truck as down payment on 3 bedroom, 2 story frame, 6 rooms, bath & sunporch. Fenced-in yard & garage. Will handle $9,000 balance on land contract. OR 3-5656 for appointment. By private owner.

For Sale Clothing 56

GIRL SCOUT UNIFORM, SIZE 14. SELL OR SWAP FOR SIZE 10 UNIFORM. FE 5-5510 AFTER 6 P.M.

LOVELY FUR CAPE STOLE. Beautiful markings. Like new. Reasonable. FE 8-3338.

MINK SCARF, 4 SKINS. EXC. cond. Reason FE 8-8292.

Scrap & Iron 56A

A-1 PRICES FOR SCRAP CARS and iron. FE 8-8797—FE 4-6572.

Sale Household Goods 57

¾ BED WITH INNERSPRING mattress. Good cond. FE 2-0688.

1 CALL TO SWAP SERVICE-WILL get you a line on whatever you want. OR 3-6561.

4 ROOMS OF FURNITURE, JUST like new. Leaving state for health. 3163 Willett, Avon Township.

3 SPEED AIR CIRCULATOR FAN $20. FE 5-8787.

3 PIECE SECTIONAL, PARTLY plastic couch, $30. Market 4-3151.

5 PC. CHROME SET, STUDIO, never used, $55 each. GE dishwasher, $60, Gas stove, $25. FE 5-2766.

6 PC. DINING RM. SUITE. EXTRA leaf & table pads. Also flute & case. Phone FE 4-0417. 37 Legrande.

6 YEAR CRIB AND MATTRESS. $25. FE 2-9663.

9 PIECE DINING RM. SUITE, 2 piece living rm. suite, 1 bedrm. suite, 1 bed, complete & two coffee tables. One 5 pc. breakfast set. Call FE 4-6565 or MAple 5-4480.

30" GAS RANGE, 4 YRS. OLD. Frigidaire refrig., good cond. Frigidaire Imperial, washer & dryer, like new
Deluxe Laundramat, 2 yrs. old.
Crump Electric, Inc.
1405 Auburn Rd. FE 4-3973

7 PC. LIVING ROOM SUITE. Brand new, davenport & chair, 2 modern step tables, matching coffee table, 2 decorator lamps. All for $99. Pay only $3 weekly. Pearson's Furniture, 42 Orchard Lake Ave

9 x 12 RUGS, WOOL FACE, $19.95. Reversible, $16.50. Imported, $34.95. Axminister, $49.88. Rug pads, $5.95. Pearson's Furniture, 42 Orchard Lake Ave.

9x12 Felt Base Rugs $3.95
12x12 LINOLEUM, $6.39
BONNY MAID VINYL TILE, 8c
4½ Ft. Wall Tile 25c
RUBBER BASE PAINT, G. $3.75
GUAR. HOUSE PAINT, G. $1.95
Syers, 141. W. Huron. FE 4-3064.

10 CUSTOM - MADE VENETIAN blinds. One 7'2" wide; one 3'3". Three regular size windows 3 short, & 2 door. Call FE 4-4732.

10 FT. DEEP FREEZE. $75. FE 2-9703.

14 CU. FT COLDSPOT DEEP freeze good cond. Reasonable. Call mornings, FE 4-5364.

36" GAS RANGE, GOOD COND. $35. FE 2-9453.

40" ELECTROMASTER ELECTRIC stove, excellent condition. $50. 677 W. Walton, FE 5-8056.

$199.95 NORGE ELEC. DRYER $ 99
$139.95 Tappan gas range .... $ 99
$129.95 Speed Queen washer .... $ 99
$279.95 Norge auto. washer $178
$289.95 Kelvinator refrig. 11 cu. ft $199
UP TO TWO YEARS TO PAY
WAYNE GABERTS
121 N. Saginaw FE 5-6189

ARE YOU INTELESTED IN MAKing your work day shorter Are you interested in a cleaner home, clothes and plumbing fixtures? Call O. A. Thompson & Sons today about their new All-O-Matic Water softener. The softener that increases in size with the family. It provides soft water by itself. No attention required by the householder. Just add salt twice a year. Your cost is only $349.50 or low monthly payments.
Call FE 2-3939.

BOX SPRING AND MATTRESS. Call between 5-7. 5564 Dons Dr. Drayton Plains.

MONEY MAKER
16 UNIT MOTEL — 4 CABINS
RESTAURANT — GARAGE
Situated at the edge of Pontiac. The restaurant and garage are leased, Motel units and cabins are furnished with good furnishings. Monthly rental income over $1,500. Grossing 22 per cent annually on price of $85,000. Will accept other Real Estate or Land Contracts in trade. Asking Down payment $35,000. Clark Real Estate, 1362 W. Huron FE 4-6492 or FE 4-4813. Open evenings.

16' RCA USED CONSOLE TV. $49.95. TV antenna kit, $9.95.

WALTON TV
Walton, Cor. Joslyn FE 2-2257

21" TV ADMIRAL. AFTER 6 P.M. FE 2-6648.

ABC APT. SIZE GAS RANGE, real good condition. FE 4-4178.

APT. SIZE GAS RANGE. FRIG. Refrig For sale cheap. EM 3-0750.

ABOUT ANYTHING YOU WANT FOR THE HOME CAN BE FOUND AT L&S SALES
A little out of the way but a lot less to pay Space heaters, all sizes. Gas and electric refrigerators. Ranges and water heaters. Bathroom fixtures, beds, chests, dressers, vanities and springs and mattresses, Living room suites, occasional chairs, tables lamps, TV sets, radios, rugs, dining room suites, Dinette sets and many other misc. items NEW & USED. Visit our trade dept. for real bargains.
USE OUR LAY-AWAY PLAN OR EASY TERMS
UP TO 24 MONTHS TO PAY
We buy, sell or trade. Come out and look around, 2 acres of free parking.
PHONE FE 8-9241
OPEN MON SAT 9 TO 6
FRIDAY 9 TO 9
4 miles E. of Pontiac or 1 mile E. of Auburn Heights on Auburn Rd., M59

ABUY, SMALL RADIOS & PORTables. FE 5-8755.

AUTOMATIC RCA WHIRLPOOL refrigerator, 12 cu. ft. deluxe. Crosley Deluxe electric range—repossessed, balance $2 week. Late model Maytag washer. Schick's, MY 3-3711.

AUTOMATIC WASHERS REBUILT $49.50 and up. Wringer washers, $9.95 and up. Refrigerators, $69.95 and up. Guarantee-d.
ROY'S REPLACEMENT PARTS
96 Oakland Ave FE 3-4021

BABY CARRIAGE, $12. 6 YR. CRIB & mattress, exc. cond., $15. High chair, $9. Army bunk bed frames, $4. Hollywood bed frame, $2. MI 4-8446.

BLOND BEDROOM BRAND NEW Double dresser, large mirror, bookcase bed and chest, all for $99.50. Pay only $2 weekly. 20 other sets at equal savings. Pearson's Furniture, 42 Orchard Lake Ave.

BED SPRINGS & BED, ALL FOR $15. 875 Mt. Clemens.

BABY CRIB, BRAND NEW, 6 YR. size, $15.95. Also wet-proof innerspring mattresses, $7.95 Pearson's Furniture 42 Orchard Lk. Ave.

BEDROOM SUITS — SLIGHTLY scratched or marred. Newest, modern designs in blond, platinum grey, walnut, choice of panel or bookcase beds. Come in and see these terrific values and compare with all others. Some sets as low as $89.50. Michigan Fluorescent, 393 Orchard Lake Ave.

BUNK BEDS, SPRINGS & MATTresses Brand new, $39.95 & up. Selection of wrought iron, maple and blond. Pearson's Furniture, 42 Orchard Lake Ave.

COLDSPOT REFRIG., 11 CU. FT. exc. cond. $85. FE 2-6971.

MODEST MAIDENS — By Jay Alan



·28 AP Newsfeatures

"I finally got a cook — the agency had him made to order for us!"

Sale Household Goods 57

CASH FOR SMALL RADIOS WORKing or not. FE 5-8755.

CHIFFEROBE $14.95; 6-PC. DINing set, $15; gas stove, $14.50; electric stove $34.50; maple twin bed, $7.95, new cotton mattresses, $12.95; sewing machines, $14.50; child's rolltop desk & chair, $9.50 Pearson's Furniture, 42 Orchard Lk. Ave

DISCOUNTS ON ENTIRE STOCK LUGGAGE TRUNKS, FOOT LOCKERS LARGE SELECTION. EDWARD'S OUTLET 18 S. SAGINAW

DISTINCTIVE MONOGRAMING Midtown Shop 101½ N. Saginaw

DOUBLE MAHOGANY BED, $20. Double laundry tubs, $15. FE 8-0279.

FACTORY REBUILT, VACUUM cleaners all makes, 1 year guarantee, $16.95 up. Thyle Electric, 502 N. Johnson, FE 4-6169.

FRIGIDAIRE ELECTRIC RANGE. Immaculate, like new, reasonable. MI 6-0211.

FREEZER UPRIGHT, ONE OF America's best makes. Freezer and food guaranteed for 5 years, $399.95 value, $279.00. Slightly scratched in transit. Michigan Fluorescent, 393 Orchard Lk. Ave.

FRIGIDAIRE. AUTO WASHER. Good working cond. Only $59.95. Milks, MI 6-1300.

FRIG. 30" RANGE. USED 2 YRS., $100. FE 2-1090.

GE APT. SIZE ELECTRIC STOVE. Very good cond. $35. FE 8-8486, between F and 4.

GENERAL ELEC. RANGE, ONLY 37" wide. A late type burner. A buy at $59.95. Milk's, MI 6-1300.

HOTPOINT, LARGE RANGE, FULly automatic, electric, FE 4-6292.

JUNIOR DINETTE SET IN GOOD condition. FE 5-1197.

KELVINATOR ELECTRIC RANGE, new condition. Also Kelvinator refrigerator & Delux Easy spin dry washer, good condition. FE 7-0434.

MOTOROLA COMB RADIO AND 3 speed record changer Mahogany console. Only $49.95. Milk's, MI 6-1300.

SELLING DINING RM SET, & bdrm set, 744 Knight Dr. Milford.

SELLING SINGER CONSOLE, like new. Round bobbin. Fine condition. Make payments of only $5.95 a month. FE 8-1564, Coronet.

STOVES, BOUGHT, SOLD, EXchanged, Turner's, 602 Mt. Clemens. FE 2-0801.

TOASTMASTER, 50 - GAL. ELECtric water heater completely installed $159.95. R. B Munro Electric Co., 1060 W. Huron.

TELEVISION BARGAINS IN quality sets. Recond. & guar. $30 up. 8161 Commerce Rd. EM 3-4114.

TWO 12-IN TV CONSOLES. REAsonable. FE 4-9423.

TRADE ELECTRIC RANGES FOR gas ranges. R. B. Munro, 1060 W. Huron.

TRAILER AWNING 25' x 9', $80. 170 N. Opdyke, Lot 139.

USED TRADE-IN DEPT.

4 chrome chairs	$10.00
Lounge chair	$14.95
Washer	$19.95
Davenport & chair	$29.50
3 pc. sectional	$39.50
6 pc. dining rm. set	$59.50
Drop leaf table, mahogany	$69.50
Refrigerator	$79.50

MANY OTHER ITEMS
CONVENIENT TERMS
THOMAS ECONOMY FURNITURE CO.
361 S. Saginaw St.
Pontiac, Michigan

USED RECONDITIONED

Tappan Phil gas range	$69.95
Frigidaire refrig	$89.50
Coldspot refrig	$49.50
Norge refrig	$69.50
Frig. auto washer	$59.00
Maytag auto	$59.00
Speed Queen washer	$49.50

ALL USED MERCHANDISE GUARANTEED.
CLAYTON'S
FURNITURE & APPLIANCES
KEEGO HARBOR FE 5-9474

USED GAS RANGE, $19.95 AND up. R. B. Munro Electric Co., 1060 W. Huron.

Sale Household Goods 57

TRADE-IN DEPT.

Guar. electric washer	$39.95
2-pc. living room suite	$29.95
2-pc. living room suite	$19.95
6-pc. dining room suite	$49.95
Table-top gas range	$39.95
Metal clothes tree	$ 4.95
$219 value 3-pc. bedrm. ste	$79.955
Studio couch	$24.95

WYMAN'S
18 W. Pike St. FE 4-1122
17 E. Huron FE 4-4861

USED ELECTRIC SINGER SEWing machine, $22.50. Call Allen's, FE 2-0143.

WALNUT 9 PC. DINING SUITE, good cond., 6 chairs, buffet, table, china cabinet, not modern. Suitable for older type home with large dining room. FE 2-5633.

WESTINGHOUSE ELECTRIC range, $45. EM 3-3514.

WHITE HAVEN COTTON MATtress, spring. Practically new agitator & wringer E-Z machine. OR 3-1791.

WASH YOUR DISHES AUTOMATICALLY
GE DISHWASHER NEEDS NO PLUMBING
$199.95
FREE HOME TRIAL
L. A. WAGNER CO.
Phone FE 5-9221

WINTERS UPRIGHT PIANO, $50; 9x12 darpet rug with padding, $25; looking glass, $5. OR 3-6730.

WELSH BABY CARRIAGE. $15. FE 5-0502.

WASHER	$15.00
Writing desk	$10.00
GE television	$35.00
Gateleg table seats 12 people	$45.00
Fumed oak dining room set, refectory table	$49.00
New cotton mattresses	$10.50
New innerspring mattresses	$16.50

WE BUY, SELL AND EXCHANGE EVERYTHING FOR THE HOME.
OAKLAND FURNITURE
104 S. Saginaw FE 2-5523

For Sale Miscellaneous 60

1 ROYAL TRAILER, 26 FT. LONG. Electric brakes. '57 license. Very clean. 1 tank & Philgas stove. 1 Johnson 16 h.p. motor. OR 3-8514.

1 REO POWER MOWER, 21". FE 4-6405.

2 WHEEL TRAILERS, $35 & $65 FE 3-7686

2½ JOHNSON OUTBOARD MOTOR $70. Flush toilet complete $8, hot water sink arm heater, $6. FE 2-0731.

4 - INCH SOIL PIPE 5 FT., $3.89 SAVE PLUMBING SUPPLY 172 S. Saginaw FE 5-2100

4"x4" HEARTH TILE ..... 12c ea.
6"x6" Hearth Tile ..... 25c ea.
Fireplace dampers, ash dumps, steel lentils and fire brick.
BLAYLOCK
COAL & BUILDING SUPPLY CO
61 Orchard Lake Ave. FE 3-7101

9 STORM WINDOWS AND 4 screens, 3 years old. Reasonable. FE 5-4990. After 5 p.m

10" BENCH SAW ON STAND, ¾ hp motor. Flexible shaft polisher or sander. Kaiser Shp Roto Tiller 30". 30" Ideal trailer mower, Reo trim-a-lawn mower, 6507 Dixie Hwy. MA 5-7878.

10 REVOLVING MERCHANDISING racks. Will hold 100 to 300 items. Like new MU 4-4411.

12 FT. ROWBOAT, LATE MODEL Admiral refrig., Kenmore electric stove, Bendix auto. washer, Craftsman 9" table saw, 15" power mower. 2972 Williams Lake Rd.

30 GAL. OIL AUTOMATIC HOT WATER HEATER AND 55 GAL. STORAGE TANK, $30. 7345 N. SHAKER.

82 GAL. ELEC. HEATER ...$79.95
30 Gal. Auto. Gas Heater ...$54.95
Cab. sinks & fittings ....$59.50 up
Laundry trays, stand faucets $23.95
SAVE PLUMBING
172 South Saginaw St.

1-A BARGAINS, ⅓ OFF ON paints, cabinet hardware, locks, sliding door tracks, hand tools, etc. Call us for estimates on Aluminum Siding, Alum. & Fiberglas awnings Alum. screen room Ornamental Iron, Alum. storms, Windows, Jalousies. Youngstown, birch & steel kitchens. No money down, $5 month & up VALLELY'S, Auburn & Rochester Rd. OL 1-9941.

5 TABLE POOL RM., IN MARlette, Mich. Inquire Leslie Walker.

25% DISCOUNT
On Super Kem-tone and Kem-Glo paint. Discontinued colors. Berry Bros. flat and Lusterlo paints. Oakland Fuel and Paint, 436 Orchard Lake Ave. FE 5-6159.

60' OF 6' CHAIN LINK FENCE. 10 finished posts, 2x4's and gate, $50. Call after 6 p.m. MI 6-1220.

6,000 BTU OIL GUN TYPE forced air, G.E. all controls with 10 yr. guarantee certificate. Used 1 season, now operating, $150 or trade for 100,000 BTU, OR 3-6764 after 6.

ANCHOR FENCES
No money down, FHA approved. FREE ESTIMATES. FE 3-7471.

ATTENTION KENTUCKY SOD. 25c yd. 2601 Crooks Rd. Twinbrook 2-1174 Detroit.

BOAT TRAILER LARGE WHEEL welded frame, also older model Kelvinator electric range, both good cond. MI 6-1817, 1285 Bates, B'ham.

BARGAIN SALE
New oak flooring, No. 3 $85 per M New outside, 3 ft. doors $17.00. 2x4's 8' to 20' 6c. ft. or $90 per M. Free set toilet $18.75
4" soil pipe, 5 ft. lg. ..... $ 3.65
Reynolds alum. gutter ½ rd. 15c ft.
Panelyte ..... 35c sq. ft.
WOLVERINE LUMBER CO.
329 S. Paddock FE 2-9784

BEEF AND PORK — HALF AND quarters Opdyke Mkt., FE 5-7941.

BOARD-SIDEWALKS
Brand new 8 ft. lengths by 2 ft., $7.50 delivered. MA 5-4216.

BATHROOM FIXTURES, YOUNGStown kitchen, oil & gas furnaces. Hot water and steam boilers, automatic water heater hardware, electrical supplies, Crock and tile, galvanized copper, black pipe and fittings. Lowe Bros., Paint and Paper. Kelly's Hardware Heights Supply, 2580 Lapeer Rd FE 4-6431.

BRICK, RECLAIMED — ALL YOU want.
UNION WRECKING CO.
21345 W. 8 MILE RD.
Phone Kenwood 5-9200

COMPLETE HEATING INSTALLAtion, average 5 room house this week only, $595 cash or terms. Air-O-Matic Heating & Cooling Co 1735 Williams Lake Rd. at M59 next to new Foodtown Market. OR 3-2946.

CLOSET DOORS
Slightly damaged steel fold doors. All sizes up to 6' wide. Priced from $9 & up. Berry Door Sales Co. 371 S. Paddock, Pontiac, FE 2-0203.

For Sale Miscellaneous 60

COLEMAN OIL FLOOR FURNACE 5 to 6 room size, 220 gal. tank, gauge, oil filter, etc. $40 or sell separately OR 3-2946.

CASH FOR FURNITURE
FE 4-7881

CABINET SINKS $59.95; STAINless steel, double sinks, $44.95; bar sinks, $3.95, G. A. Thompson, 80 S. Perry

CLOSE OUT
All kinds outside doors & frames at low cost & less. Low prices on inside doors & plywoods, Pontiac Plywood Co. 1488 Baldwin Ave. Ph. FE 2-2543.

CULVERT PIPE
12" 16 ga corrugated pipe at $2.35 per lineal ft.

Church's, Inc.
107 S. Squirrel Rd. FE 3-0233.

DOUBLE CONSTRUCTED BUILTing, 26x32. Also Reynold Shaffer 60,000 Grain water softener. Claude Whitmer, 2344 Walnut Lk. Rd., Mayfair 6-2904.

DISCOUNT ON ALL JEWELRY LARGE SELECTION OF RINGS WATCHES AND SILVER LAYAWAY-PAYMENT PLAN EDWARD'S OUTLET 18 S. SAGINAW FE 2-2108

ELECTRIC STOVE. $20. 1950 CHEV. conv. FE 2-8009 or 113 E. Rutgers.

ELECTRIC LIGHT FIXTURES — unusual architectural designs as shown in leading home magazines Beautiful fixtures for every room. Pull downs, balloons, starlights, tree lights, track fixtures. Have some that are married or samples that are terrific values. Buy direct and save—see our large display. Michigan Fluorescent, 393 Orchard Lk. Ave.

Empire
2600 Union Lake Rd. at Commerce
EM 3-4148
THE LAKE AREA'S LARGEST WINDOW AND TRIM MFGR.
We wholesale to dealers.

FENCE BY LANGER. NO MONey down. Free estimates. FE 4-0639 or EL 6-1243.

FOR CLEANER ROADS AND DRY basements, use CALCIUM CHLORIDE
$2.50 PER SACK
Pick up at the yard or 5 or more sacks delivered. No limit on quantity. For immediate delivery.
F. J. POOLE CO.
151 Oakland Ave. FE 4-1594

FOR SALE: A BOAT TRAILER. Will hold luggage. New, never been used. Come have a look. Burt Monroe, 95 South Roselawn, Pontiac.

FORCED TO SELL. HIGHWAY GOing through. 3 gas stoves, 5 sets garage doors, 2 motor boats, oil burner, used refrigerator, 472 S. Telegraph

FREE STANDING TOILETS, $18.95
21x32 double sinks, ... $ 6.98
Washbowls with fittings $11.95
3-pc. colored bath sets with trim. Factory 2nds, irregulars $99.95
SAVE PLUMBING SUPPLY
172 S. Saginaw

FULL SIZE GAS RANGE LIKE new. Reasonable price. FE 2-6682.

FURNITURE, CLOTHING, DISHES & misc. items. 993 Mt. Clemens. Open daily & Sunday.

GAS WATER HEATER. $54.95; Electric water heaters, $79.95; bathtubs, first grade, $49.95. G. A. Thompson, 80 S. Perry

GAS ENGINES
2 to 9 HP
at Reduced Prices
for Garden Tractor
and other mechanical uses
LEE'S SALES & SERVCE
921 Mt. Clemens St. FE 3-0830

Garage Doors
Berry Steel overhead factory seconds. All sizes and prices. Large selection from $75 and up. A modern door on your garage costs less than you think. Let us give you a free estimate.
371 S. Paddock FE 2-0203

GARDEN TRACTOR, COMPLETE with cultivator, large toothed harrow and 3½ ft. mowing bar. 62 Oakland.

GAS FURNACE & WATER HEATer. 1 yr. old. EM 3-5014.

G & W Cedar Post Yard
Picnic table, clothes line post, complete stock, post all sizes, also metal clothes line post & wire fencing. 2977 Dixie Hwy. OR 3-9312.

GOT THAT GRADUATION PRESENT?
Get him (her) a Voss typewriter. Bob Durand, between 5 & 10. FE 4-5615.

2 WHEEL TRAILER.
FE 2-9663

HOLIDAY SPECIAL
Cedar posts, 45 cents and up.
2x6 and 2x4s, 3 cents and up.
Doors, $1 and up.
Sheeting, $60 and up.
New 2x4s, 6 cents and up.
4x4 and other timbers.
226 East Blvd., North

HOUSE TO BE WRECKED. INquire 164 Dresden.

HEATING EQUIPMENT
Brand new 80,000 BTU furnaces. MH controls, low-boy, by-boy, & counterflows, $249.50. Other sizes priced to save you money. 52 gal. elec. water heater, $79.50. 30 gas. gas glass-lined, 10 year warranty, $79.50. Custom duct work planned to do-it-yourself. We also have used oil furnaces, oil burners, blowers, stokers, controls, & space heaters.
Wayne Heating Co., Rochester, OL 2-0211.

IT'S NOT TOO DAMP TO PAINT with Koton. No peel, no blister. Warwick, FE 4-5000.

KIRBY VACUUM. COMPLETE ATtachments. Never assembled. $150 MU 8-1233.

LAWN MOWER PARTS, CHAINS, rollers, pinions, tires, etc. Rotary blades, G&M Co. 2255 E Walton, FE 5-7835

LAVATORIES — DAMAGED IN shipment, without fittings, $1.00 each. While they last. Michigan Fluorescent, 393 Orchard Lk. Ave.

LUMBER BARGAINS
Used and New

2x8 pine	9c ft.
2x4 shorts	5c ft.
2x8; 2x10; 2x12; 3x12 all lengths, bargain priced	

used toilets, sinks, pipe, steel (Field tile and fittings)
Weather-stirly windows ... $12.95 up.
Redimix concrete & motor ... $1.15
Cement, lemeco boats ... 45c & up.
(Rolling door hardware ..... $3.12)
Complete line of paints & brushes
PHA terms FREE Estimates
SURPLUS LUMBER & MATERIAL SALES CO.
3340 Highland Rd. (M59) OR 3-7092

LIONEL & AMERICAN FLYER TRAINS
Authorized factory service and genuine factory parts. Free test on factory analyzer.
TASKER'S 63 W. HURON ST.

JET WATER PUMPS $69.95. G. A. Thompson, 80 S. Perry.

MEDICINE CABINETS WITH TWO separate chrome fluorescent lights, $29.95 value, $19.95; lavatories, complete $14.95. Factory irregulars. Michigan Fluorescent, 393 Orchard Lk. Ave.

NEW GALVANIZED PIPE
½ in. 21-ft. lengths ..... 13c ft.
¾ in. 21-ft. lengths ..... 17c ft.
SAVE PLUMBING SUPPLY
172 S. Saginaw FE 5-2100

ONE 8 IN. CRAFTSMAN TABLE saw, pedestal stand, double extension dado blades & light, 2 yrs. old Used very little. $120. One 6 in. skill saw, with case & blades. $35. OL 2-2087.

PENNY PAINT SALE

Outside White ..... 1 gal.,	$3.98
2nd gallon	$ .01
Two gallons	$3.99
Flat Paint ..... 1 gal.,	$4.48
2nd gallon	$ .01
Two gallons	$4.49

FLOOR SHOP 99 S. Saginaw

POWER MOWERS
Toro-Eclipse & Scotsman mowers. $99.50 up. Generous trade-in on your old mower & used mowers.
KELLY'S HARDWARE
3944 Auburn at Adams
Auburn Heights FE 3-8611

POWER MOWERS
$10 down buys a good new 1957 reliable make with guaranteed service by experienced power mower mechanics. Certified dealer for Jacobson, Eclipse, Moto-Mower, Reo, Cooper and others. Then also, all siz

Sale Farm Equipment 76

KING BROS.
YOUR COMPLETE
Lawn-Garden-Farm-Store
Plenty of free parking
Used tractors & equip. All sizes & makes. Garden tractors, rotary tillers, power mowers. All priced to sell.
Credit terms
KING BROS.
FE 4-0734 FE 4-1112
PONTIAC PD. AT OPDYKE
Visit our new garden and lawn center

MORE USED GARDEN TRACTORS
Some with cultivators, mowers & plows. Guaranteed.
PRICED TO SELL
HOUGHTEN & SON
SERVED OAKLAND COUNTY FOR 22 Years
526 N. Main, Rochester. OL 1-9761

TRACTOR BARGAINS
2 new 3 6-10 H.P. Versematic with reverse, $289.95, now $259.95. Bolens ridemaster 6 H.P., new, $575, sells, $496. 4 H.P. tractor, cultivator, plow, cycle bar, snow blade, roller, $199.95. Simplicity, like new, 3½ H.P. 24" mower, sulky, snow blade, $200. Simplicity, 3½ H.P., cultivator, snow blade, $150. Bolens 2 H.P. & cultivator, $85.
EVANS EQUIPMENT
6507 Dixie Hwy. OR 3-7824
MA 5-7878

McCULLOCH CHAIN SAWS
Rentals Parts & Repairs
1890 Crooks Rd. MI 6-0446

TARPAULINS — ALL SIZES
JOE'S A & N SURPLUS FE 2-0022

TRACTOR
W. C. Allis Chalmers with cultivators, $450. MI 6-8382 or PL 2-2151.

USED EQUIPMENT
Ford Ferguson tractor with cab & broom, excellent condition. Ford Ferguson 1947, like new. Minn. Moline, Model U-tractor with two row cultivator, plow & drag. OC-3 crawler bulldozer (demo.). Oliver 88 industrial tractor with loader.
WE ALSO HAVE A GOOD SELECTION OF NEW & USED TRACTORS, PLOWS, SIDE MOWERS & LOADERS
Pontiac Farm & Industrial
825 Woodward
FE 4-0461 or FE 4-1442

Auction Sale 77

PAINT CREEK AUCTION, 2760 Orion Rd. near Adams Rd. Sale Thursday night, a lot of good furniture, toys. Sale inside.

For Sale Housetrailers 78

18' ALL ALUM. IRONWOOD. SALE or trade. Good cond. MY 3-1851.

31 FT. PONTIAC CHIEF, $750. after 8:30. 1228 W. Silverbell Rd.

27 FT. TRAVEL-LO TRAILER, dual wheel, good condition. FE 2-5308.

28 FT. HOWARD HOUSETRAILER, all metal, $750. At 17020 E. 32 Mile Rd., Romeo. PLateau 2-2137.

41½' STEWARD HOUSETRAILER, low down payment or will take car in trade. Air conditioned & carpeted. FE 5-6920.

'53 18' TROTWOOD, SLEEPS 4. Elec. refrig., aluminum. Will take car in trade.
HURON MTR. SALES
952 W. Huron FE 2-2641

1951 ANDERSON, 31 FT. IN GOOD cond. LI 8-4808.

1954 2 BEDRM. PACEMAKER, 33 ft. exc cond. FE 5-0942.

1957 34 FT. HOUSETRAILER, exc. cond. Completely modern. Must sell, leaving for service. Robbins Trailer Park, Ellis Lake Rd. FE 2-3008.

$500 BUYS MY $2,700 EQUITY IN 41½' Prarie Schooner, Housetrailer. Custom built, Carpeting. OA 8-3515.

MODERN HOUSETRAILERS 15 ft. to 35 ft. 1 & 2 bedrms. Low priced bank rates on financing. New 15 ft. tour home $995. Holly Marine Coach Sales, 15210 N. Holly Rd., Holly, MElrose 4-9771.

OXFORD TRAILER SALES
8 to 10' wide in Generals, Gardeners, Michigan Arrows & Stuarts —up to 51 ft.—3 bedrooms.
Small Holly coaches for travelling, 14½ to 24', built to take it! Good selection of used trailers, parts & accessories, 5 per cent bank rates, ¼ down. MY 2-0721, 1 mile S. of Lake Orion on M24.

SAVE $$$
50 FT., 3 BEDROOM, 10 WIDE. Yes, 3 complete bedrooms at a surprisingly low price of $5,995 at Hutchinson's. A large selection of 8 and 10 wides in Detroiter, or Pontiac Chief Mobile Homes. Get set for summer. We are giving the highest trade allowance ever. Also a very nice selection of late model trade-ins in 1 or 2 bedroom models at a greatly reduced price. Terms, ¼ down, up to 5 years on balance.
Bob Hutchinson
Mobile Homes Sales Inc.
4301 Dixie Highway
Drayton Plains, Mich.
OR 3-1202

TRAILER EXCHANGE
FOR QUALITY MOBILE HOMES
33 models 10 wide from 31 to 50 ft. to choose from. ¼ down, 6 years on balance. Featuring: ANDERSON CHAMPION WESTWOOD AND PRAIRIE SCHOONER. Also 44 models, 8 width's from 16½ to 50 ft.
Used Trailers Like Rent
BOTTLE GAS
PARTS & SUPPLIES
60 S. Telegraph FE 2-3200
Open Eves. 'til 8 & Sun. P.M.

Rent Trailer Space 79

AUBURN HTS. MOBILE VILLAGE New, ½ mi. SE of Pontiac. 170 N Opdyke. FE 5-6519.

MOBILHOME ESTATES, MODERN lake front & playground. EM 3-2661.

MODERN TRAILER SPACE FOR rent, On US 23, ½ mile N. of M59.

PARK AT PARKHURST
Where living is a vacation — 72 lovely acres includes a private lake with good swimming, good schools, club house & tornado shelter. Only 15 minutes to Pontiac. Also trailer sales. Base rate $20. Phone MYrtle 3-4611.

OXFORD MOBILE MANOR, 2 MI. east of Oxford at 1940 Lakeville Rd. Tornado shelter — 4000 ft. lots, sidewalks, 12x40 cement patios—35' streets, etc. For those who want the best, OA 8-3022 or MY 2-0721.

Auto Accessories 80

'53 CHEV. PO. BORED .090, POLish crank line bored racing pistons headers. OR 3-7957 between 8 & 4:30.

'54 FORD, V-8 ENGINE. COMplete. Exc. cond. $125. Also '55 Ford, push button radio, $40. OR 3-7134.

Auto Glass Specialists
Safety glass for all cars & trucks. All work guaranteed. Insurance claims honored. Kay Prasil, Safety Auto Glass Co., 122 Oakland. FE 4-7066.

For Sale Tires 80A

WE BUY AND SELL GOOD USED tires, $3.50 up, also whitewalls.
STATE TIRE SALES
503 S. Saginaw FE 4-0687

STANDARD BRAND NEW TIRES. Traded in on General Safety tires. Up to 50 per cent off. Black or whitewalls.
ED. WILLIAMS
451 S. Saginaw at Raeburn

Auto Service 81

CRANKSHAFT GRINDING IN THE car. Cylinders rebored. Zuck Machine Shop. 23 Hood. Phone FE 2-2563.

SPECIALIZE HYDRAMATIC AND mechanics. Reas. Economy Cars. 22 Auburn.

Sale Motor Scooters 82

'60 ALL STATE. ASSUME PAYments. OR 3-0821.

For Sale Motorcycles 83

1958 MALICO 250 CC LOW MILEage 6627 Cooley Lake Rd. EM 3-0481

FOR PARTS AND SERVICE ON your Harley Davidson see Harley Davidson Sales Co., 372 South Saginaw.

HARLEY DAVIDSON 74, $325. Good cond. FE 5-4462.

For Sale Bicycles 84

BOY'S NICE 24" BIKE, GIRL'S 26" bike. FE 5-9173.

BRAND NEW BOY'S 26" COLUMbia deluxe bicycle. Worth $65, will sell for $45. OR 3-5402.

DYNA - CYCLE MOTOR BIKE. Also Harley 125. OR 3-9720.

Boats & Accessories 85

2 HP ELGIN OUTBOARD MOtor. MY 3-1392.

3 NIPPER SAILBOATS, $250 EA. Al's Muscle Beach, 5371 Cooley Lake Rd.

5 HP SEE BEE, 1 OWNER, GOOD cond. $75. EM 3-4121.

14 FT. WEATHERBOARD FIBERglas boat. FE 8-3511.

14' PENN YAN, 25 HP. EVINrude electric starter, controls, excellent condition, call FE 5-4480 after 5:00 p.m.

14 FT. PLYWOOD BOAT, 5½ HP Elgin, $150. OR 3-3073.

14' CEDAR STRIP BOAT. GOOD cond. FE 3-7318.

14 FT. CRISCRAFT RUN-ABOUT. 10 HP Mercury. $375. 64 N. Tasmania.

14 FT. STARCRAFT METAL BOAT & trailer, excellent condition. $175 OR 3-0042.

14' FIBERGLAS BOAT, MAHOGany glassed deck. OR 3-3537.

17 FT. SAILBOAT, 10 FT. MAST, new sail with jib. Fiberglas put on bottom last year. Stainless steel centerboard and well. Will sell for $100. Call Roy Gill, TU 2-9633.

'56 25 H.P. ELGIN MTR. & 12' boat. Remote control, steering wheel, speedometer, 2 props. $550. EM 3-0881.

ALUMINUM BOAT & PLYWOOD boat & motors. FE 2-1048.

BOATS
Large Selection
SLAYBAUGH'S
730 Oakland FE 8-0453

BOAT COVERS MADE TO ORDER and repaired. FE 4-4277, 76 S. Midland.

BOAT, MOTOR & TRAILER. 98 E. Longfellow.

Boat Buyers
We are going out of business here
GET OUR DEAL BEFORE YOU BUY
MARINE SALES & SERVICE
422 S. TELEGRAPH

BOATS BOATS
Arkansas, Traveler, Penn - Yan, Lonestar, Pioneer, Glass Jet, Flying Flivver, Lake Master, & new Mercury motors — 6 to 60 h.p. Used Evinrudes — 22½ h.p., $95. 10 h.p., $85. 5 h.p., $45., 5 h.p., 10 h.p. $85. Champion 15 h.p. $30. See us first.
CLIFF DREYER SPORTS CNTR. 5210 N. Holly Rd., Holly ME 4-6771

15-FT. ROUND BOTTOM BOAT, with 6 h.p. Lawson motor, $100. EM 3-6320. 9650 Commerce Rd.

18' ALL ALUM. IRONWOOD. SALE or trade. Good cond. MY 2-1851.

BOAT COVER, ALL SIZES, MAKES
JOE'S A&N SURPLUS FE 2-0022

CENTURY-TROJAN-YELLOW JACKET & CADILLAC ALUM. BOATS. MERCURY & PAGEOL MOTORS. ALSO USED TRADE INS. FINANCING AVAILABLE.
INLAND LAKES SALES
3127 W. Huron FE 4-7121, FE 3-6122

COSTELLO'S MERCURY OUTBDS., Lone Star boats. Orion. MY 3-3732.

EVINRUDE 9.7 HP.
FE 8-2434

EVINRUDE MOTORS
LEADING BRANDS IN BOATS
Wolverine Whirlwind, Feather Craft, American & Grumman. Grumman & Old Town Canoes. Sterling Trailers.
WE TRADE—TERMS AVAILABLE
Harrington Boat Works
OPEN EVES. & SUNDAY
1899 S. Telegraph FE 2-8033

EVINRUDE MOTORS
21 yrs. repair exp. Trade in your old motors, boats, paint & supplies. Open 'til 8. Tony's Marine Service, 2695 Orchard Lake Rd. FE 8-0112.

EVINRUDE MOTORS. CREST liner, Thompson & Wizard boats, Gator trailers. Biggest trades of the season for used outboard motors. Bank terms. Kelly's Hardware, 3994 Auburn at Adams, Auburn Heights. FE 2-8811.

EVINRUDE MOTORS
ALUMACRAFT BOATS
LARGE SELECTION OF OUTBOARD RUNABOUTS. PRICED RIGHT.
MICHIGAN PROPELLERS TO FIT ANY BOAT OR MOTOR.
MARINE SALES & SERVICE
422 S. TELEGRAPH

FIRESTONE 1954, 10 HP MOTOR, $135. MA 5-0781.

JOHNSON OUTBOARD 5½ HP $60. 2½ HP $30. FE 2-4449.

JOHNSON MOTORS
Boats, trailers, supplies, everything for the boat. Owens Marine Supplies, 3986 Orchard Lake Ave. FE 2-8020.

NEW 12 FT. BOATS $40. ALUMinum $150.50 trailers $95. 9669 M59 Rd. West.

SEE BUCK AND SAVE A FEW bucks. Fiberglass, aluminum & wooden rowboats. 7800 Elizabeth Lake Rd.

SMALL ALUMINUM BOAT. GOOD cond. EM 3-4531.

SEE THE NEW MEYER'S SABRECraft alu. boats & boat trailers now on display. 12 ft. model. 53 in. wide only $227. Boat trailers, $122.50 and up. Mercury outboard motors
ANDERSON HARDWARE
2182 S. Telegraph Rd. FE 5-9962
Open Week days 8-6. Saturday 8

WOLVERINE BOATS JOHNSON motors. Tee Nee Trailers. Howard Loomis, 10655 Dixie Hwy.

Transportation Offered 87

FLY BY AIRLINER, CALIFORNIA $75. Honolulu, $185 plus tax. Ferry Service, Inc. OR 3-1254.

LEAVING FOR ST. LOUIS, Missouri June 3, want riders to share expense. FE 3-7694.

LEAVING FOR S. E. MISSOURI May 30. Desire passengers to share expenses. FE 2-9594.

LEAVING FOR HARRISBURG, Ill. May 29. Share expenses. Call FE 4-3190 after 5:00.

LEAVING FOR DEXTER, Missouri, Thurs., May 30. Room for 2. Mornings, FE 2-6351.

TRUCK GOING NORTH PART load. Either way. FE 5-6806.

Wanted Used Cars 88

A-1 PRICES FOR CARS & IRON. FE 4-4875. MY 2-5492.

AS MUCH AS $50 FOR JUNK AND cheap cars. FE 2-2606 days or eves.

Bud Shelton Motor Sales
Pays top dollar on late models. Cor. Auburn & E. Blvd. FE 4-6128

Always Ready to Buy
Junked and used cars. Top $$ paid.
BAGLEY AUTO PARTS
FE 5-9219 179 BAGLEY ST.

CASH
AVERILL'S NEED CARS
Shop it, then bring it here for top dollars.
2020 DIXIE HWY.
FE 2-9878 FE 4-6896

WANTED: SCRAP CARS
Ph. OR 3-4511

HIGH $$$ PAID
BUYING FOR
OUT OF STATE DEALS
GLENN'S
MOTOR SALES
254 S. Saginaw St. FE 4-7371

THE HIGH DOLLAR
For high grade used cars. We need them. Drive the extra miles it will pay you well. 4540 Dixie Hwy.
H. J. VAN WELT
OR 3-1356

TOP $ FOR ANY MODEL OF cars. Economy Used Cars. 22 Auburn.

See M & M Motor Sales
For top dollar on late model cars. 2627 Dixie Hwy. OR 3-1603

Used Truck Parts 89A

USED TRUCK PARTS
ALL MAKES AND MODELS
HEIGHTS MOTOR SALES
2635 Auburn Ave. FE 4-6632

For Sale Trucks 90

2 PANEL TRUCKS, SELL OR trade for building material or anything of equal value. FE 5-4628

'52 CHEV. ½ TON PICK UP, EXC. cond. 2 new 7.15 tires. Overload spring and trailer hitch. $450. FE 4-8600.

FOR SALE: 1955 CHEVY ¾ TON pickup. Utility body, perfect condition. Truck at Cones, 1251 Baldwin

CLARK FORK LIFT TRUCK, 3000 lbs. lift. FE 5-5133.

'54 Dodge ½ ton pickup ..... $ 847
'52 Chevy panel ..... $ 347
'49 Ford Utility ..... $ 197
MANY MORE TO CHOOSE FROM
RIEMENSCHNEIDER
232 S. SAGINAW FE 2-9131

CHEV. 1953 ½ TON PICKUP, LOW mileage, new truck appearance. Priced to sell.
Ford 1951 ¾ ton pickup, 4 speed transmission, 5 excellent tires. A real buy at only $395 full price.
Haskins Chev.
6751 Dixie Highway at M15
MA 5-5071 Open nites 'til 9

'47 CHEVROLET PANEL TRUCK. Any reasonable offer will be considered. OR 3-5441.

CLEANEST 1956 ½ TON PICK UP in town. Deluxe equipment, 14,000 miles. FE 4-6712.

FEDERAL DUMP TRUCK, 1953, 4 wheel, good condition. Sell or trade. 7669 Highland Rd.

DEMO. 1957 HALF TON PICK-UP. Save $$$ on this like new pickup. Tom Bohr, Inc., Milford. MU 4-5155.

1951 FRUEHAUF TANDEM VAN 32', FE 4-1051.

1951 FORD V-8 PICKUP TRUCK. $325. FE 5-2766

1952 GMC HEAVY DUTY ¾ TON pickup. Exc. cond. First $500 offered accepted. OR 3-3491.

1955 INTERNATIONAL TANDEM dump, with job & M. P. S. C. permit. EM 3-5691.

USED TRUCKS
1952 GMC Tractor, air brakes, ready to go
WILSON GMC
Open Eves.
Oakland at Cass
FE 5-9485

For Sale Cars 91

1950 AUSTIN 4-DR., GOOD CONdition. FE 5-0178

EXECUTIVES CAR — BEAUTIful shape, 1955, 3 tone, Buick Roadmaster — 23,000 actual miles. P. Brakes, P. Steering, P. Windows. Exc. buy at $1,850. Call FE 5-6867.

1953 BUICK SPECIAL 4 DR. DYnaflow. New rubber. Good shape. Will take 4 wheel trailer in trade. FE 2-4120

'50 BUICK
2 DOOR
$175
"CY"
OWENS
Your FORD Dealer
147 S. Saginaw FE 5-4101

'56 BUICK CENTURY, R & H, P. Brakes, P. Steering. Other Extras. 2 tone, Coral & Ivory. MAple 5-1900.

'53 BUICK ROADMASTER HARDtop, 36,000 miles, original owner, power steering, brakes, windows, seats, 2 tone green, E-Z eye glass, good tires, safety tubes, selectronic radio. $900 cash. FE 4-5052 after 4.

1953 BUICK ROADMASTER CUStom 4 dr. Power equipped. 1 owner. A-1 care. Good tires. $790. MI 7-9639.

'55 BUICK, SPECIAL 2 DR. R&H, Dynaflow, white walls, like new, $1,500. MY 2-2041 after 5.

'52 BUICK 4 DR. POWER STEERing, R & H, dynaflow, white walls, metallic green. Excellent condition, 1 owner, B'ham trade in. Also large selection of 1957 Olds.
Suburban Mtrs.
Olds Dealer
565 S. Woodward Birmingham

WILL ACCEPT
Outboard motors, boats, appliances guns, cameras, etc., as part payment on a good used car. Balance easy terms.
BILL SPENCE
USED CARS
62 Oakland Ave. FE 8-0297

1952 CADILLAC 4 DR. SEDAN. Good cond. Power steering & extras. Inquire Connie's Bar, 3985 Rochester Rd., cor. 20 Mile Rd.

1951 CADILLAC
$795. MI 6-6382. 1748 Hazel, Birmingham.

'55 CHEVIE, A-1 CONDITION, $1,050. FE 5-1157.

1955 CHEVROLET BEL AIR 4-DR. sedan, Powerglide, radio and heater and 2-tone paint. Here's a real sharp car and only $1,295.
North Chevrolet Co.
1000 S. Woodward Ave. Birmingham

1951 CHEVROLET CLUB COUPE, radio and heater. No money down, assume payments of $17.71 a month. Call Credit Mgr. Mr. Parks, Midwest 4-7500, Harold Turner Ford.

NORTH PONTIAC
1953 Chevrolet hardtop. Beautiful.
1953 Ford Vic. R. & H. Overdrive.
1953 Buick Super Hardtop.
1954 Nash Rambler, 4 door.
MOST MAKES AND MODELS TO CHOOSE FROM
AUTO SALES
312 W. Montcalm FE 4-9151

CHEV. 1957 BEL AIR, 4 DOOR station wagon. V-8 auto. transmission, power pack, power brakes. Save plenty on this one.
Haskins Chev.
6751 Dixie Highway at M15
MA 5-5071 Open nites 'til 9

1955 CHEVROLET HEAVY DUTY station wagon. Suburban carry-all. Motor with 15,000 miles. $99 & take over payments. 764 Bloomer Rd., Rochester.

OLIVER BUICK
210 Orchard Lake Ave.
FE 2-9101 Open 'til 9

1952 CHEVY, POWER GLIDE, EXcellent condition. FE 8-1455.

CHEV. 1957 COMPANY OFFICIALS car. Bel Air, V-8 hard top, 4 door sedan, loaded with extras including the new sensation turboglide & Corvette type engine carries new type warranty.
Haskins Chev.
6751 Dixie Highway at M15
MA 5-5071 Open nites 'til 9

1954 CHEVROLET BEL AIR 2-DR. Radio, heater, 2 tone paint. Like new. $875.
North Chevrolet Co.
1000 S. Woodward Ave. Birmingham

CHEV.
1954
210 2-DR.
$695
LARRY JEROME
ROCHESTER FORD DEALER
OL 1-9711

LIKE A REAL CAR BARGAIN? Lots of 'em in the Want Ads! 2-8181.

TIZZY By Kate Osann



"Do you mambo? I'd like to try this out before I buy it!"

For Sale Cars 91

1952 CHEV. 4 DR. ORIGINAL OWNer, 35,000 miles. Excellent tires, no rust. FE 5-9193.

AUTO. SUPER MARKET FOR O. K. QUALITY USED CARS
AL HANOUTE CHEV. — BUICK
MY 2-2411 LAKE ORION

1952 CHEVROLET 4-DOOR DEluxe. Radio and heater. $395. Only $5 down or your old car.
North Chevrolet Co.
1000 S. Woodward Ave. Birmingham

1956 BEL AIR 4 DR. HARDTOP. Powerglide V8. Green & white. FE 5-3300.

WHY WALK? USE WHEELS. JOIN OUR RIDING CLUB. NO DOWN PAYMENT NECESSARY.
Lake Orion Motor Sales
M24 AT CLARKSTON RD.
FORD-MERCURY MY 2-3611

Have You A Car For The HOLIDAYS?
'52 MERCURY
4 DOOR
$395
'54 FORD
2 DOOR
$695
'53 DODGE
4 DOOR
$475
'52 CHEV.
$370
'51 Ford
$195
Extra Special!
'55 BUICK
CENTURY RIVIERA
$1595
CENTRAL
LINCOLN-MERCURY
CASS AT PIKE STREETS
FE 4-3885

CHEVY, '55 BEL AIR 4 DR. 8 cyl, R & H. Power Glide. Exc. cond. FE 8-2404 after 6.

1957 CHEVROLET CONVERTIBLE with V-8 engine, Powerglide, red finish with black top. This is a company owned car and has only 3,500 miles. $2,195. Only $95 or your old car down.
North Chevrolet Co.
1000 S. Woodward Ave. Birmingham

'51 CHRYSLER, 4 DR. EXC. TIRES well equipped. Bargain. EM 3-0081

'46 DESOTO, R & H GOOD TRANSportation, $50. OR 3-6611.

DODGE CONV. 1956 DELUX ACcessories, full power, excellent condition, low mileage. Private. MA 6-3705.

'53 DODGE, 4 DR. SEDAN. NICE & clean. 3 transportation specials.
STATT'S MTR. SALES
89 M24 Lake Orion
MY 3-2750

1953 DODGE 4 DOOR, RADIO AND heater. No money down; assume payments of $27.24. Call Credit Mgr. Mr. Parks, Midwest 4-7500 Harold Turner Ford.

APPLICATIONS ARE BEING TAKen to purchase 11 used cars. No money down; payments range from $16 to $22 per month. FE 4-9886, Field Motor.

BRING IN YOUR USED CAR right away for the highest trade-in possible! See and drive the mighty 1957 Chryslers, the incomparable 1957 Plymouths, and the incredible 1957 Imperials. Here now! At Pontiac's new Chrysler, Plymouth and Imperial dealer. Today's special! '55 Cadillac Cpe. DeVille, full power, like new. $3,175.
R. & R. Motors, Inc.
724 Oakland Ave. FE 8-6801

'55 FORD 2 DR. A NICE CAR for $845. Tom Bohr, Inc. Milford. MU 4-5155.

1956 FORD FAIRLANE CLUB CPE V-8 engine, Ford-O-Matic transmission, red and ivory paint. $1,545.
North Chevrolet Co.
1000 S. Woodward Ave. Birmingham

1954 FORD, CLEAN, TAKE OVER balance, 25 W. Brooklyn

'56 FORD CUSTOM LINE 4-DR., V-8, Fordo., A-1 cond. FE 5-1763.

1950 FORD, FAIR CONDITION, motor excellent, reasonably price. FE 2-3429.

1950 FORD CONV. GOOD TOP, good tires, good paint. FE 2-1403.

'52 FORD CUSTOM, 4 DR. FORDO-Matic, clean, $450. OR 3-6885.

FORD '51, YELLOW PANEL, Rebuilt motor. New battery. Needs windshield & bumping. $149.50. FE 4-2525. 825 W. Huron.

DECORATION DAY SPECIALS
'53 Chevrolet 2 door $395
'53 Chevrolet sedan $475
'53 Ford V-8 Vic. HT cpe. ... $795
'54 Chevrolet 2-door $795
'54 Pontiac Hyd. sedan $895
'55 Chevrolet sedan $1295
'56 Chevrolet 2 door $1395
'57 Chevrolet, 2 door, low miles. '57 4 door wagon, low miles.
MANY MORE TO CHOOSE FROM
MAKE YOUR OWN TERMS
HASKINS
CHEVROLET
"Oakland County's Fastest Growing Dealer"
6751 Dixie Highway at M15
MA 5-5071 Open nites 'til 9

For Sale Cars 91

'51 FORD 2 DR. NO RUST. R&H. Good rubber. FE 2-2629. MA 5-3183 after 5.

'51 FORD VICTORIA, RADIO AND heater. No money down; assume payments of $22.00. Call Credit Mgr. Mr. Parks, Midwest 4-7500. Harold Turner Ford.

'54 OLDS 88 HOLIDAY, EXCELlent cond. Must sell. Best offer. FE 2-7732 after 5 p.m.

1957 OLDS
98 4 door hardtop, completely equipped, full power, Firestone supreme tires. Low mileage, official's car. Savt over $1,100.
TAYLOR CHEVROLET
Walled Lake MA 4-1561

OLDSMOBILE, 1957 SUPER 88, Fiesta, stationwagon, R&H, Power steering, Power brakes, lucite finish. Must sell by June 1st. Ph. FE 9-3724.

'55 OLDS 88 SUPER CONVERTIble. All power. Fully equipped. Like new, 1 owner. Birmingham trade-in. Also a large selection of new 1957 Olds.
Suburban Mtrs.
Olds Dealer
565 S. Woodward Birmingham

1950 4 DR. PLYM. CLEAN, RECently overhauled. $275. OL 1-6661

1953 PLYMOUTH CRANBROOK, R&H, perfect cond. OR 3-4312.

1946 PLYMOUTH, R&H, GOOD running order, good tires, $90. FE 5-3706.

1951 PLYMOUTH, SHARP! $195. FE 5-2766.

'53 PLYMOUTH CRANBROOK SEdan, R&H, very clean, EM 3-0061.

CHEVROLET
1957 DEMOS.
and
Courtesy Cars
AT
TERRIFIC SAVINGS
As low as
$195
Or your car down
As little as $15 per week.
SAVE
AS YOU HAVE NEVER SAVED BEFORE
TAKE ADVANTAGE OF OUR LOW OVERHEAD LOCATION
FOR
SAVINGS — SERVICE
SATISFACTION
SEE
HASKINS
CHEVROLET
"Oakland County's Fastest Growing Dealer"
6751 Dixie Highway at M15
MA 5-5071 Open nites 'til 9

1955 CHEVROLET CLUB COUPE, radio and heater. No money down, assume payments of $17.71 a month. Call Credit Mgr. Mr. Parks, Midwest 4-7500, Harold Turner Ford.

1953 Chevrolet hardtop, Beautiful.
1953 Ford Vic. R. & H. Overdrive.
1953 Buick Super Hardtop.
1954 Nash Rambler, 4 door.
MOST MAKES AND MODELS TO CHOOSE FROM
AUTO SALES
312 W. Montcalm FE 4-9151

1956 FORD FAIRLANE CLUB SEdan, F.O.M., W.W., V-8, Exc. condition. Call MI 4-7160.

1953 FORD, CUSTOMLINE, REAL sharp, $5 down, $5 week. FE 2-8886, dealer.

'55 FORD CUSTOMLINE, ORIGInal owner, 4 dr. Fordomatic, R&H, WSW, $1125. FE 5-2804.

'54 FORD V-8 2 DR. CUSTOMline. Ford-O-Matic, R&H. Directional signals. Good cond. OL 2-6782.

1953 CHEVROLET SPORT CPE., black and white finish with white wall tires. Also has radio and heater. Special at $749.
North Chevrolet Co.
1000 S. Woodward Ave. Birmingham

1950 FORD, RADIO AND HEATER. No money down, assume payments of $8.65 a month. Call Credit Mgr. Mr. Parks, Midwest 4-7500, Harold Turner Ford.

'49 FORD, GOOD RUNNING CONdition. Best offer, 926 Norwick, Birm. MI 4-5304.

'52 FORD 2-DR., 6 CYL. ASSUME small monthly payments of $21.20 month Lucky Auto Sales, 193 S. Saginaw. FE 4-2214.

1955 FORD 2-DR.
This is a Fairlane, very clean, R&H. Dark blue top, light blue body, white wall tires. Be sure and drive this one. It's a dandy. We trade, People's Auto Sales, 68 Oakland. FE 2-2351.

'57 FORD, DEL RIO WAGON. Spotless cond. Will sacrifice. MI 4-2042, OR 3-3572.

'50 FORD, CUSTOM 8, R & H, $16 Dn., $21.20 month. New location, 102 Montcalm. Dealer.

JEEP 1947 4-WHEEL DRIVE, ALUminum top. Actual miles 28,000. Exc. cond. EM 3-0192.

57 FORD CUSTOMLINE 300 ranch wagon, FOM, R&H, like new, must sell. $2,295. EM 3-6363

'50 FORD 2 DOOR, V-8 WITH overdrive, 2 tone soft blue with light top, R&H, white walls. Full price $195. $2 down, $9 month. MI 6-5080, Great Lakes.

1951 FORD 2 DR. V-8. R&H, NO rust. FE 5-9193.

FORD STATION WGN.
This is a 1954, 9-passenger Country Sedan. Exceptionally clean. R & H. Nearly new whitewalls. If you're looking for a sharp one that will accommodate the family, this is it.
PEOPLE'S AUTO SALES
68 Oakland FE 2-2351

1955 MERCURY, 4-DR., A-1 COND., $1,195. FE 4-0881 after 5.

1956 RAMBLER CUSTOM, CROSS Country station wagon, red, black & white, fully equipped, plus air conditioning unit, full price $1,900. Phone FE 5-2236.

OUR PENCIL IS SHARP
'57 Chevrolet Hardtop
This Belair sports coupe is in solid red with white walls, power pac, back-up lights, look & drives like new $2440
'55 Mercury
Mont Clair 2 dr. with Merc-o-matic, R & H, light green, white walls. Look this beauty over $1370
'55 Ford 4-Dr.
Customline 8 cylinder, light blue & ivory, R & H, on this car — better hurry $1140
'55 Plymouth club coupe
'55 Chevie Bel Air
'55 Ford 2 dr.
'55 Pontiac Catalina
'54 Dodge 4 dr.
'53 Desoto 2 dr.
'53 Plymouth 4 dr.
'53 Plymouth 2 dr.
'53 Pontiac 2 dr.
'53 Ford 2 dr.
'53 Buick 2 dr.
'53 Packard 4 dr.
'53 Plymouth hard top
'52 Hudson 2 dr.
'51 Buick 4 dr.
'51 Plymouth 2 dr.
'51 Chrysler club coupe
'51 Chevie 4 dr.
'50 Buick 4 dr.
RIEMENSCHNEIDER
DODGE-PLYMOUTH
323 S. Saginaw FE 2-9131

For Sale Cars 91

SPECIALS
'53 Buick 2 dr., Dynaflow.
'53 Chev. 2 dr., PG.
'55 Pontiac 4 dr. Hydra.
'53 Ford, V8, 4-Dr.
'53 Plymouth 2 dr.
HURON MTR. SALES
952 W. Huron FE 2-2641

'55 NASH AMBASSADOR CUSTOM R&H, Hydra. 11,000 miles. Best offer takes. MI 7-0798.

1954 NASH RAMBLER 4-DOOR SEdan. 2-tone paint, Continental kit, radio, heater and overdrive. Real snappy and only $725.
North Chevrolet Co.
1000 S. Woodward Ave. Birmingham

1951 NASH STATESMAN, OVERdrive. Good body & good motor. $150. FE 7-8501, 106 Oakmont.

RAMBLERS — AMBASSADORS — Used cars. Repair work.
ENGLE NASH SALES
M59 & Porter Rd. EM 3-4066

Labor Day Specials
Mostly 1-Owner
'56 Buick Roadmaster 4 door Riviera
'55 Buick Century Riviera
'55 Olds. 98 Holiday
'55 Olds 98, 4 door
'55 Olds. Super 88, 4 door
'55 Olds 88 Holiday
'54 Olds. Super 88, 4 door
'54 Stud. Starlight coupe
TRUCKS
'55 GMC pick up, big box
'55 Ford panel
MANY OTHERS TO CHOOSE FROM
HOUGHTEN & SON
YOUR FRIENDLY OLDSMOBILE AND GMC TRUCK DEALER
526 N. Main, Rochester, OL 1-9761

'57 OLDS 98 HOLIDAY COUPE. beautiful rose mist, J-2 engine, all power, 3,800 miles, new car guarantee, drive it & you'll buy it! Also large selection of 1957 Olds.
Suburban Mtrs.
Olds Dealer
565 S. Woodward Birmingham

1951 OLDS, 4 DOOR, BLACK SUper 88, no rust, excellent paint, tires, motor & transmission, fully equipped. Full price $600. Phone FE 5-2236.

1954 NASH AMBASSADOR 4-DOOR SEDAN, 2-tone paint, Continental kit, radio, heater and overdrive. Real snappy and only $725.
North Chevrolet Co.
1000 S. Woodward Ave. Birmingham

1951 NASH STATESMAN, OVERdrive. Good body & good motor. $150. FE 7-8501, 106 Oakmont.

RAMBLERS — AMBASSADORS — Used cars. Repair work.
ENGLE NASH SALES
M59 & Porter Rd. EM 3-4066

Labor Day Specials
Mostly 1-Owner
'56 Buick Roadmaster 4 door Riviera
'55 Buick Century Riviera
'55 Olds. 98 Holiday
'55 Olds 98, 4 door
'55 Olds. Super 88, 4 door
'55 Olds 88 Holiday
'54 Olds. Super 88, 4 door
'54 Stud. Starlight coupe
TRUCKS
'55 GMC pick up, big box
'55 Ford panel
MANY OTHERS TO CHOOSE FROM
HOUGHTEN & SON
YOUR FRIENDLY OLDSMOBILE AND GMC TRUCK DEALER
526 N. Main, Rochester, OL 1-9761

'57 OLDS 98 HOLIDAY COUPE. beautiful rose mist, J-2 engine, all power, 3,800 miles, new car guarantee, drive it & you'll buy it! Also large selection of 1957 Olds.
Suburban Mtrs.
Olds Dealer
565 S. Woodward Birmingham

1951 OLDS, 4 DOOR, BLACK SUper 88, no rust, excellent paint, tires, motor & transmission, fully equipped. Full price $600. Phone FE 5-2236.

'54 OLDS 88 HOLIDAY, EXCELlent cond. Must sell. Best offer. FE 2-7732 after 5 p.m.

1957 OLDS
98 4 door hardtop, completely equipped, full power, Firestone supreme tires. Low mileage, official's car. Savt over $1,100.
TAYLOR CHEVROLET
Walled Lake MA 4-1561

OLDSMOBILE, 1957 SUPER 88, Fiesta, stationwagon, R&H, Power steering, Power brakes, lucite finish. Must sell by June 1st. Ph. FE 9-3724.

'55 OLDS 88 SUPER CONVERTIble. All power. Fully equipped. Like new, 1 owner. Birmingham trade-in. Also a large selection of new 1957 Olds.
Suburban Mtrs.
Olds Dealer
565 S. Woodward Birmingham

1950 4 DR. PLYM. CLEAN, RECently overhauled. $275. OL 1-6661

1953 PLYMOUTH CRANBROOK, R&H, perfect cond. OR 3-4312.

1946 PLYMOUTH, R&H, GOOD running order, good tires, $90. FE 5-3706.

1951 PLYMOUTH, SHARP! $195. FE 5-2766.

'53 PLYMOUTH CRANBROOK SEdan, R&H, very clean, EM 3-0061.

CHEVROLET
1957 DEMOS.
and
Courtesy Cars
AT
TERRIFIC SAVINGS
As low as
$195
Or your car down
As little as $15 per week.
SAVE
AS YOU HAVE NEVER SAVED BEFORE
TAKE ADVANTAGE OF OUR LOW OVERHEAD LOCATION
FOR
SAVINGS — SERVICE
SATISFACTION
SEE
HASKINS
CHEVROLET
"Oakland County's Fastest Growing Dealer"
6751 Dixie Highway at M15
MA 5-5071 Open nites 'til 9

1955 CHEVROLET CLUB COUPE, radio and heater. No money down, assume payments of $17.71 a month. Call Credit Mgr. Mr. Parks, Midwest 4-7500, Harold Turner Ford.

1953 Chevrolet hardtop, Beautiful.
1953 Ford Vic. R. & H. Overdrive.
1953 Buick Super Hardtop.
1954 Nash Rambler, 4 door.
MOST MAKES AND MODELS TO CHO

'Court of Last Resort' Cases to Be Dramatized on TV

--Today's Radio Programs--

WJR, (760) CKLW, (800) WWJ, (950) WCAR, (1130) WXYZ, (1270) WPON, (1460) WJBK, (1490)

TONIGHT

6:00—WJR, News
WWJ, News
WXYZ, Wattrick, McKenzie
CKLW, News, Sports
WJBK, Don McLeod
WCAR, Sports
WPON, News

6:30—WJR, Dinner Date
WWJ, R. Mulholland
WXYZ, Mel Allen
CKLW, Eddie Chase
WJBK, Don McLeod
WCAR, Page's Party
WPON, Pop Parade

7:00—WJR, Guest House
WXYZ, E. P. Morgan
CKLW, Fulton Lewis Jr.
WCAR, Patrick

7:30—WWJ, 3-Star Extra
CKLW, Gabriel Heatter
WXYZ, Mickey Shorr
WJBK, Casey
WPON, Melody Go Round

8:00—WJR, Amos 'n' Andy
WWJ, Gildersleeve
CKLW, Treasury Agent
WJBK, News, Casey
WCAR, News

8:30—WWJ, Night Line
CKLW, Pimpernel

9:00—WJR, World
WXYZ, News
WCAR, News
WPON, Melody Go Round

9:30—WJR, Rickenbacker
CKLW, Platter Exp.
WJBK, Sound off

10:00—WJR, Symphony
WWJ, Paul Williams
WXYZ, Jack Surrell
WJBK, News, Kasem
CKLW, Gabriel Heatter
WCAR, Shook
WPON, Music With Mason

10:30—WWJ, Council Report
WXYZ, Tr. of Town

11:00—WJR, News
WWJ, Witching Hour
WXYZ, Top of Town
CKLW, News, Sports
WJBK, News, Kasem
WCAR, Shook
WPON, News, Sports

11:30—WJR, Music

WEDNESDAY MORNING

6:00—WJR, News, Roundup
WWJ, News, Bob Maxwell
WXYZ, News, Wolf
CKLW, Rooster Club
WJBK, Clark Reid
WCAR, News, B. Allen
WPON, Country Roundup

6:30—WJR, Agriculture
WWJ, Maxwell, News
WXYZ, Wolf, News
CKLW, Guy Nunn
WJBK, News, Reid
WCAR, News
WPON, Early Board Sports

7:00—WJR, Dan Kirby
WWJ, Bob Maxwell
WXYZ, News, Wolf
CKLW, News, Toby David
WJBK, News, Reid
WCAR, News, Allen
WPON, Early Bird Club

7:30—WJR, Music Hall
WWJ, Bob Maxwell
WXYZ, News, Wolf
CKLW, Terrance O'Dell
WJBK, News, Reid
WCAR, News

8:00—WJR, Jim Vinall
WWJ, Bob Maxwell
WXYZ, News, Wolf
CKLW, News David
WJBK, News, Reid
WCAR, News, Allen
WPON, World News

8:30—WJR, Music Hall
WWJ, Maxwell, News
WXYZ, F. Wolf
WJBK, News, Reid
WCAR, Allen, T. Malone
WPON, Early Bird Club

9:00—WJR, Wm. Sheehan
WWJ, Minute Parade
WXYZ, Breakfast Club
CKLW, News, David
WJBK, News, George
WCAR, News, B. Allen
WPON, Morning Matinee

9:30—WJR, Jack Harris
WJBK, Tom George

10:00—WJR, Arthur Godfrey
WWJ, Truth, Consequences
WXYZ, My True Story
CKLW, News, Homechats
WJBK, News, George
WCAR, News, M. D. Beall
WPON, America to Knees

10:30—WXYZ, Oiri Marries
CKLW, News, Mary Morgan
WCAR, Birmingham High
WPON, Morning Matinee

11:00—WJR, Arthur Godfrey
WWJ, NBC News
WXYZ, Jack Paar
CKLW, News
WJBK, News, Reid
WCAR, News, B. Martyn
WPON, Morning Matinee

11:30—WJR, Time for Music
WWJ, Bandstand
WXYZ, Curtain Calls
CKLW, Queen for a Day
WJBK, Clark Reid

WEDNESDAY AFTERNOON

12:00—WJR, Jim Vinall
WWJ, News
WXYZ, Curtain Calls
CKLW, Grant, Hauser
WJBK, News, Tom George
WCAR, News, Bruce Martyn
WPON, World News

12:30—WJR, Time for Music
WWJ, Faye Elizabeth
WXYZ, News
CKLW, Bud Davies
WPON, Noon Time Serenade

12:45—WXYZ, Lady of Charm

1:00—WJR, Wendy Warren
WWJ, News, Mulholland
WXYZ, Sunshine Boys
WJBK, News, George
CKLW, News
WPON, Memory Time

1:30—WJR, Dr. Malone
WWJ, Ross Mulholland
WXYZ, News
CKLW, Bud Davies
WJBK, Tom George

1:45—WJR, Nora Drake

2:00—WJR, Ma Perkins
WWJ, NBC News
CKLW, Austin Grant, Davies
WCAR, Record Shop
WJBK, Baseball
WPON, Baseball

2:30—WJR, 2nd Mrs. Burton
WWJ, Mulholland, Harris
WXYZ, News, J. Slagle
CKLW, Bud Davies
WCAR, Sports Parade

2:45—WJR, Backstage Wife
WWJ, Fran Harris
WCAR, Truman Walrod

3:00—WJR, Pat Butram
WWJ, 3-Star Matinee
WXYZ, McKenzie
WCAR, News

3:30—WJR, House Party
WWJ, Hilltop House
WXYZ, News, McKenzie
CKLW, Eddie Chase

4:00—WJR, Bands, Ans, Man
WWJ, News, Confessions
WXYZ, Wattrick, Sports
WJBK, News, McLeod
WCAR, News, Walrod

4:30—WJR, Music Hall
WWJ, Jim Deland
WXYZ, News, McKenzie
WJBK, McLeod
WPON, Road Show

4:45—CKLW, News, Sports

5:00—WJR, Phil Lenhart
WWJ, News at 5
WXYZ, Wattrick, Sports
CKLW, Bob & Ray
WJBK, News, McLeod
WCAR, News
WPON, Road Show

5:30—WJR, Music Hall
WWJ, Jim Deland
WXYZ, News, McKenzie
CKLW, News, Bob & Ray
WJBK, McLeod

--Today's Television Programs--

Programs furnished by stations listed in this column are subject to change without notice

Channel 2—WJBK-TV Channel 4—WWJ-TV Channel 7—WXYZ-TV Channel 9—CKLW-TV

TONIGHT'S TV HIGHLIGHTS

6:00—(7) Kukla, Fran, Ollie. (9) Popeye. (4) News, Sports. (2) (Color) News.
6:10—(2) Weather.
6:15—(7) News. (4) Weather. (2) News.
6:20—(4) Box Four.
6:30—(7) Conflict. Virginia Mayo makes dramatic TV debut in "Execution Night." Ex-politician, daughter face death when they end self-imposed exile, return to U.S. (9) Headline. (4) Jon Winters. (2) Name That Tune.
6:45—(4) News.
7:00—(9) Million Dollar Movie. Dana Andrews, Virginia Gilmore in "Berlin Correspondent." (4) (Color) Arthur Murray. Singer Jill Corey, actor Sal Mineo visit. (2) Phil Silvers.
7:30—(7) Wyatt Earp. (4) Panic. Innocent man, accused of kidnaping young girl, flees angry mob. (2) Private Secretary.
8:00—(7) Broken Arrow. (4) Jane Wyman. Man releases woman from debtors prison to be "Twenty Dollar Bride." (Repeat telecast.) (2) To Tell the Truth.
8:30—(7) Theater. Dan Duryea plays butcher shop proprietor pushed around by mobsters in "Frightened Witness." (9) Pick the Stars. (4) Circle Theater. "Three Cents Worth of Fear." (2) (Color) Red Skelton. Pat O'Brien, Amanda Blake in western skit with Red.
9:00—(7) Frontier. (9) Guy Lombardo. (2) $64,000 Question.
9:30—(7) Goldbergs. "Trip to Moon." (9) Political. (4) Whistler. Martha Vickers worries about fiance being good matrimonial prospect in "Sleep My Pretty One." (2) Highway Patrol.
10:00—(7) Theater. Barbara Britton, Cecil Kellaway star in "Fabulous Sycamores." (9) National News. (4) Rosemary Clooney. Comedienne Carol Channing. (2) Annapolis Men. "Teamwork."
10:10—(9) Weathervane.
10:15—(9) Political.
10:30—(7) Powell Theater. (9) Byline. "Consolidators." (4) Traffic Court. (2) Capt. David Grief. "Shanghaied."
11:00—(7) Soupy's On. (9) Million Dollar Mystery. Chester Morris, Janis Carter in "One Mysterious Night." (4) News. (2) News.
11:15—(4) Patti Page. (2) Miss Fairweather.
11:20—(2) Sports Final.
11:25—(2) Nightwatch Theater. Lucille Ball in "You Can't Fool Your Wife."
11:30—(7) 30 Minute Theater. Simulated atomic bomb test turns out to be the real thing. (4) Tonight. "Cabaret Concert" at Los Angeles.

WEDNESDAY MORNING

6:50 (2) Meditations. (4) Farm Report.
6:55 (2) On the Farm Front.
7:00 (2) Jimmy Dean. (4) Today.
7:45 (2) News.
8:00 (2) Captain Kangaroo. (7) Cartoon Carnival.
8:30—(7) The Little Rascals.
8:45 (2) Cartoon Classroom.
8:55 (4) Faye Elizabeth.
9:00 (2) Garry Moore. (4) Home.
9:30 (2) Arthur Godfrey. (7) Our Friend Harry.
10:00 (4) The Price Is Right.
10:30 (2) Strike It Rich. (4) Truth or Consequences.
11:00 (2) Valiant Lady. (4) Tic Tac Dough.
11:15 (2) Love of Life.
11:30 (2) Search for Tomorrow. (4) It Could Be You. (7) Robin & Rickey.
11:45 (2) Guilding Light.
11:55 (9) Billboard.

WEDNESDAY AFTERNOON

12:00 (2) (color) Ladies' Day. (4) Play to Win. (7) 12 O'clock Comics. (9) Toes in Tempo.
12:30 (4) (Color) Club 60. (7) The Erwins. (9) Corliss Archer.
1:00 (2) Our Miss Brooks. (7) Charm Theater. (9) Bill Kennedy Showtime.
1:30 (2) House Party. (4) Tennessee Ernie Ford Show.
2:00 (2) Big Payoff. (4) Color Matinee. (7) Afternoon Film Festival.
2:30 (2) Bob Crosby.
2:40 (9) Mary Morgan
2:55 (9) News.
3:00 (2) Brighter Day. (4) Queen for a Day. (9) Request Playhouse.
3:15 (2) The Secret Storm.
3:30 (2) The Edge of Night. (7) My Little Margie. (9) Howdy Doody.
3:45 (4) Modern Romances.
4:00 (2) Susie. (4) Topper. (7) Ramar of the Jungle. (9) Circle 9 Theater.
4:30 (2) The Early Show. (4) Romper Room. (7) Mickey's Record Room.
5:00 (7) Mickey Mouse Club. (9) Dance Party.
5:30 (4) Gene Autry.

Like to Try Latest Fad: Diet Through Hypnosis?

By EARL WILSON

NEW YORK — Dig the newest day to reduce—by hypnosis!

My gorgeous mother-in-law has a friend in Philadelphia who says, "It's uncanny how it works. Our doctor by hypnosis implants the idea we will not want to eat potatoes or pastries. We haven't been able to since March."

An overweight girl in the family who formerly ate candy or cake after school now has celery or carrots.

★ ★ ★

"We're still under hypnotic treatment because the suggestion wears off," she reports, "but we're reducing with little effort and no medication."

★ ★ ★

Frank Costello's out but friends think he'd be safer in —they expect another effort to kill him . . . **Ernie Kovacs'** pay demand to NBC for next year is a flat $250,000. He can get $10,000 a script as a freelance writer and "just wants to be paid." . . . The country's newest night club hit: beautiful **Rhonda Fleming.**



RHONDA FLEMING

Sign near Scranton: "The only love that money can buy: Puppies for sale." Dr. Albert Schweitzer's great American friend, Marion Mill Preminger, much-booked lecturer in the U.S. just now, asked a cab driver the other day: "Where are we?" He answered, "Sixth and Main," She said, "I mean which town?" he shouted, "Oklahoma City! Don't you feel well, lady!"

★ ★ ★

THE MIDNIGHT EARL . . .

Henry Fonda told the Paris press he "can't stomach Hollywood — it's a sterile community" . . . **John Cameron Swayze** became a grandpa. **Tommy Sands** took his mother, **Grace Sands** of Houston to hear singer **Hamish Menzies.** In the lobby, kids got his mother's autograph, too.

★ ★ ★

EARL'S PEARLS: Sad but true—the most expensive thing a man can own is—a wife.—That's earl, brother.

(Copyright 1957)

When Diet Queen Is Tempted, She Takes Little Bite

CINCINNATI (INS) — Misshelen Gernenz of Markham, Ill., is the new queen of organized dieting.

She won out at the national tops convention for the feat of dropping from 395 pounds in one year's time to 199.

Tops stands for "take off pounds sensibly."

By reducing weight, Miss Gernenz became employable and she landed a job as a cook in a restaurant.

What does she do about the personal hazard of her job? When the temptation gets too strong, she said, "I just take a little bite."

Mystery Writer Will Be Adviser

2 New Western Series Are Now Being Filmed in Kenab, Utah

By ATRA BAER

NEW YORK (INS)—Famed mystery writer Erle Stanley Gardner founded the "Court of Last Resort" which has freed many men imprisoned for crimes they did not commit. Beginning in October, NBC will dramatize these real-life stories on Friday nights.

Gardner will not appear in the series, but will act as technical adviser along with his friend and fellow court member, detective Raymond Schindler. . .

Out in Kenab, Utah, two Western series are being filmed; both should be interesting, for want of an apter word. One is "Lone Woman," featuring Kathryn Grayson as an Indian lass.

Show is described as being "the female counterpart of 'Broken Arrow,'" and the second stars Errol Flynn in a drama with the unlikely title "Without Incident."

Vic Damone takes over the Godfrey Wednesday night spot in July.

I heard that both Jackie Loughery and Lana Turner have nixed offers to do commercials. Jackie is quoted as saying it's not "dignified," and Lana turned down a $25,000 bid to do one auto commercial . . . and that's an extremely dignified sum.

Walt Disney figures he has a hero who'll even top Davy Crockett's popularity — fictional character out of the 1800s named "Andy Burnett." Disney will devote six full-hour shows to Andy's exploits . . . more than he gave to Davy.

Diana Barrymore has her own TV series signed, sealed and to be delivered for September viewing. . .

Talented Andy Griffith guests on "I've Got a Secret" Wednesday.

Mary Margaret McBride returns from a European vacation the end of this month to sign contracts for a TV series, a radio series and assorted commercials. . .

TONIGHT'S TROUBLES

The situation with NBC's "Tonight" opus is shakier than ever. Emcee Jack Lescoulie is going to return to the "Today" show next month when Dave Garroway takes an eight-week vacation.

One columnist has given notice he is quitting "Tonight" because of "other plans." NBC hasn't signed a replacement for Lescoulie yet.

Despite protests from Martha Raye and her ex-husband and manager Nick Condos, Studio One's production "The Mother Bit" — allegedly patterned on Martha's relationship with her daughter—will be seen via CBS June 10. The network denies there has been any "rewrite" job. . .

Margaret O'Brien will play "Juliet" to John Barrymore Jr.'s "Romeo" in an upcoming Pasadena Playhouse production. If the balcony bit goes okay in California, they'll do it on TV this fall. . .

Place for a unique playground was arranged by a group of parents in Covington, Va. and officials of the Chesapeake and Ohio Railway. Old No. 701 locomotive was about to be dismantled after 850,000 miles. Instead, it now sits quietly in Covington so children can play "running trains."

Answer to Previous Puzzle

ACROSS
1 Screen actress, —— Marlow
8 She is a —— performer
8 She has featured ——s
12 Cry of bacchanals
13 Age
14 Among
15 Fur bearer
16 Legal point
17 Fork prong
18 Greater in stature
20 Bed canopy
22 Driving reins
24 Fountain drink
26 Exist
29 She is one of moviedom's young ——
34 Ireland
35 Pillar
37 Toward the sheltered side
38 The dill
39 Before
40 Window glass
41 Networks
43 Half-em
44 She is at home on movie ——
45 Poets
48 Longed for
52 Storehouses
57 Rabbit
60 Ruminant animal
61 Dismounted
62 American writer
63 Essential being
64 Social events
65 Scatter
66 Opine

DOWN
1 For fear that
2 Eye part
3 Furnace ingredient
4 Shout
5 Appalling
6 Mineral rock
7 Sticky substance
8 Rodents
9 Leave out
10 Row
11 German river
19 Measure of cloth
21 Worm
23 Closer
24 Gunlock catch
25 Trieste wine measures
26 Regimen prescribed
27 Against
30 Bugle call
31 Wings
32 Lease
33 Views
36 Offered in payment
42 Masculine nickname
46 Adjust
47 Street (ab.)
48 Informal talk
49 Chest rattle
50 Operatic solo
51 Animal doctors
53 Old
54 Bit for a portrait
55 Facility
56 Plant part
58 Fish eggs



by the prize-winning western novelist
WAYNE D. OVERHOLSER
(Copyright 1956)

What is Happening

Will Beeson is telling the story. He lives on the Box P Ranch in Easter Valley in frontier Colorado with Joe and Sarah Pardee. They took him in, a homeless, hungry kid, seven years back. Will having the deepest affection for the Pardees, is distressed by the bitterness between Joe and his wife, Sarah, who has lived in a wheel chair since an accident. Joe resists Sarah's efforts to curb his aggressiveness against persons who challenge his domination of Easter Valley and particularly against settlers who try to claim land there.

On this morning Will is riding with Joe Pardee and Gene Dillingham, another of Joe's cowhands. Gene idolizes Joe and hates Sarah because of her bitterness toward Joe. The three men are headed for trouble at Carlton, where young Al Beam has talked of a showdown with Joe. The rancher stops briefly at the house of a neighbor, Kathy Morgan, while Will and Gene go on into Carlton. They find a group of newcomer farmers encamped there, awaiting the duel expectantly. Will suddenly realizes that Beam has been hired to kill Joe, the principal obstacle to new settlement in the valley. Dillingham, enraged, orders the campers to clear out of town in an hour. Then Al Beam appears . . .

Chapter 2

Al Beam grinned at Gene Dillingham and me. "Pardee send a couple of boys to do a man's job?"

Dillingham stiffened and got red in the face. I said quickly, "He'll be along."

Beam shrugged, insolent. He went past us toward the hotel. Dillingham swung around to watch him, his hand on gun butt. I said, "Ease up, Gene." But he kept his hand on his gun, staring at Beam's back.

★ ★ ★

From the doorway Art Delaney said: "Will's right, Gene. Shooting a man in the back isn't Joe Pardee's way."

"That devil!" Dillingham said. "That long-tongued devil!"

Beam was inside the hotel then, and Dillingham dropped his hand. Delaney said: "He claims he's killed twelve men. Pardee will make thirteen. If he does down Pardee, he'll come after you two."

I couldn't figure Delaney out. Most of his customers at his general store were ranchers, but he acted as if he'd just as soon see the farmers take the valley as not. He was a short, fat man, almost bald. He'd been in Carlton a long time, and he was honest enough, I guess, but I didn't trust him. Now I wondered what the farmers and Beam had said to him before Dillingham and I rode into town.

★ ★ ★

Something was up, I thought. I'd tell Joe about it on our way home. He'd made it plain to the townsmen that they could be loyal to the ranchers or get out of the valley. To Joe Pardee an issue like that was always simple. He never let it get complicated.

Because neither Dillingham nor I wanted to discuss the possibility of Beam smoking Joe down, we said nothing.

Delaney asked, "Where's Pardee?"

"He'll be along," I said.

"He stopped by Kathy Morgan's," Dillingham put in.

Delaney smirked.

Dillingham lunged at him, a fist swinging up from his knee, but Delaney jumped back and jerked a small pistol out of a back pocket.

"Just like Pardee, ain't you?" Delaney said. "Think you can roll over everybody. Well, you're going to learn you can't. Now get out of here!"

Even a stubborn man like Dillingham doesn't argue with a gun that's lined on his heart. We crossed the street to the livery stable.

★ ★ ★

"Wait'll I tell Joe about Delaney," Dillingham said. "He won't do no more trading with that devil."

"Don't tell him till it's over," I said.

He gave me a questioning look and let the matter go. Then I heard Joe's horse on the bridge.

A moment later he reined up and dismounted, looking at me. I said, "He's in the hotel."

He nodded, drew his gun, and checked it. Dillingham said: "When we got here there was five plow pushers sitting in front of the store. We gave 'em an hour. If they ain't gone by then, we'll make 'em run so fast their heels will be smoking before they get to Arkansas.

Joe acted as if he didn't hear. He eased his gun back into the holster, glancing toward the hotel. I had seen the same thing happen before — maybe not in the identical manner, but almost.

I put a hand on his arm. "Joe, let me and Gene handle this. Beam's not fighting for himself. He's got no stake—"

"No."

★ ★ ★

Joe pulled away, affronted by what I had said: then I met his gaze squarely, and I saw a shadow of fear in his eyes that I had never seen there before.

He stepped around the horses into the street, and in that same instant Al Beam left the hotel. They faced each other, Joe with the advantage of the sun at his back. They moved slowly, the light very sharp on the gray dust. Joe's shadow moved ahead of him, Beam's behind him.

I saw Beam's face, his features filled with savage hatred that belonged in the jungle, not here on the dusty street of Carlton. He enjoyed the seesaw with death. Joe didn't. Then I wasn't sure of that. Maybe killing grew on a man; and Joe had changed from the husband Sarah had married.

Fear grew in me until I was panicky. I whispered, "He overmatched himself, Gene." Dillingham cursed, and pulled his gun, and that was when Beam started his draw.

Joe was as fast as he had ever been, but he wasn't fast enough. MORE MORE MORE MORE There was no question about who fired first. Joe was hammered back on his heels, his shot the result of muscular contraction; then he went down. Dillingham bawled a great yell and ran toward Beam, shooting as he ran. Behind me the liveryman, Slim Reardon, whispered, "By God, he got Joe!"

I started toward where Joe lay, hearing the slamming explosions of Dillingham's gun. Beam may have got off another shot. I'm not sure. He was in the dust before I reached Joe, but still Dillingham wasn't satisfied. He stood over Beam and fired and fired again until his gun was empty. Afterward I heard every bullet had gone into the man's body, five of them.

★ ★ ★

I knelt beside Joe. Blood showed at the corners of his mouth, then trickled down both sides of his chin. He said, "Will."

"I'm here, Joe."

"Take care of Kathy. I didn't do much for her. Never figured on cashing in. Take care of her, Will."

I said nothing, for I was thinking of Sarah. I loved her as much as I loved Joe. She had looked out for me from the first. Patched my clothes. Nursed me when I was sick. Read aloud to me. Saw that I had something hot to eat if I got in late. Things like that. She must hate Kathy . . .

Tears ran down my face, for this was the moment when the sun was going down. I thought it wasn't really happening. It had to be a horrible nightmare.

"Will." Joe's right hand came up to feel my face. "Will, are you there? I can't see."

"I'm here."

"Promise me."

I could no nothing else. "I promise," I said.

★ ★ ★

He died then, his hands turning and going slack in the dust, the palms upward. His head jerked, dropping sideways to rest on one cheek. I got up and looked at Dillingham, who was mouthing one curse after another.

"Them farmers," he said. "I'll kill 'em!"

"We gave them an hour." I turned and saw Reardon. "Harness up a team and hook up a rig. We'll take him home."

I wondered what Sarah would do now. And Kathy, what would she do? I didn't see her when we drove past her house a few minutes later, Dillingham riding beside the rig, my horse tied behind.

Once I looked back and saw a dust cloud in the air below town. The farmers were on their way out of the valley, and I was glad. If they had stayed, Gene Dillingham would have killed them.

★ ★ ★

Everyone in the valley came to Joe's funeral, even Kathy Morgan. She stood by herself, away from the others, crying all through the service. Sarah, sitting in her wheel chair at the graveside, didn't shed a tear. I couldn't tell by looking at her whether she felt sorrow or not.

Dillingham looked stunned. I suppose I did, too. I was surprised to find I didn't feel intense grief, although I'm sure my emotions were not like Sarah's. I had loved Joe Pardee; I had respected him; yet he wasn't a man whose death brought piercing sorrow.

I thought about that as the preacher talked, searching my heart and feeling a little guilty. Joe couldn't have been censured for any of his killings. The men who had come here had known the risks they were taking. Unlike the farmers who hired Al Beam, Joe had never dodged an obligation by hiring someone else to take his place.

★ ★ ★

I kept turning over in my mind the discovery I'd made about Joe. With all of his virtues, he lacked one important quality: Pity. I'd never given it a thought while he was alive, but now I realized he'd been a hard, driving man suffering from an overpowering sense of duty. Looking back across the years I'd lived here and worked with him, I couldn't remember a time when he had shown genuine sympathy for another man's trouble.

I was aware that the service was over when Gene Dillingham came to me and said, "Tell the ranchers I want to see them before they go, Will."

I told them, eleven men ranging from Alec Dodson, whose Anchor was the biggest spread in the country, on down to the little ten-cow poverty outfits in the arid south half of the valley. As I walked beside Dodson toward the corrals, I saw that Dillingham had escorted Kathy to her rig.

I glanced toward the house just as Dogbone was pusing Sarah's chair up the ramp beside the steps. She had completely ignored Kathy, but that, I told myself, was exactly what Kathy must have expected.

Dodson walked along, his head down, and presently he said: "It'll be real bad now. There ain't a man in the valley who can do what Joe done."

★ ★ ★

"That's right," I said.

We walked across the dusty yard to where the other ranchers stood, the air still and hot, the sun swinging down toward the Sangre de Cristo range. Then Dillingham came striding toward us with his rolling, bowlegged walk.

"I won't take more'n a minute boys," he said. "Just seemed to me we'd best decide something while we're together. It ain't no secret that Joe was reponsible for this valley being what it is. Soon as the farmers hear they don't have to buck him no more, they'll be back here by the hundreds."

"I don't think so," Dodson said. "Not till spring anyhow."

Dillingham glowered at him. Though Dodson wasn't an aggressive man, the fact that he owned the Anchor made him important, and Dillingham couldn't very well ignore him. Gene said: "I figger we can't take no chances. I ain't a owner, but I reckon the widow'll ask me to rod this outfit, seeing as I've been here a long time and know the way Joe operated; but that ain't the point. Joe done a job. The least we can do is to go on doing it. He was president of the Easter Valley Cattlemen's association as long as I've been around here. Well, we'd better get another one before something happens."

★ ★ ★

He looked at the men in front of him, but none of them said what he expected to hear, that he would make a good president. There was an awkward silence. Finally Dodson said: "Looks to me like you're out of line, Gene. The constitution and by-laws says the president has got to be an owner. Maybe you'd better buy the Box P from Mrs. Pardee." He cleared his throat, and then added, "We'll meet the first Saturday night of October in the schoolhouse.

He walked toward his rig, calling to his wife. The rest of them scattered in a matter of seconds, Dillingham and I were the only ones left. He was red in the face and hurt.

"They'll need me before they're done! They'll find out." He swung around and walked toward the house.

I went into the bunkhouse and sat down. I rolled and smoked a cigarette, and stared at the log walls and the potbellied stove. Then I wondered if I would stay on. I didn't want to leave Sarah, but I didn't think I could work for Dillingham. He'd be overbearing as well as stubborn; he'd make a show if he had to kill me and Dogbone to do it. I'd wait a few days and see how it went.

★ ★ ★

Someone came in and I glanced up. It was Ben Sawhill, the Canon City lawyer who handled Joe's legal work, a big, rawboned man who looked more like a farmer than like a lawyer. He was smart and honest, and Joe had always trusted him. Sawhill would do right by Sarah, I thought.

He looked down at me for a moment. He said, "We're reading the will tonight. I've got to get back to Canon City tomorrow. I want you to fetch Kathy Morgan. She's named in the will."

I stood up. "You're crazy, Ben! She wouldn't step into this house. Sarah wouldn't let her through the door if she did come."

"Sarah will let her," he said heavily. "I've asked her. I don't know how you stood on Joe's family trouble, but as far as I'm concerned he never deserved a woman as good as Sarah! But somebody's got to get Kathy here, or at least ask her and hope she won't come."

"All right," I said. "I'll go."

★ ★ ★

I saddled up and rode to Carlton, wondering about what Sawhill had said. Hed done Joe's legal work and taken his money, but apparently he'd hated him all the time. He was as much on Sarah's side as Dogbone was. I wasn't sure why.

Then I began thinking about Gene Dillingham and how he disliked Sarah. He'd give her a bad time. If she left everything in his hands, they'd get along, but I didn't think she would. I knew I'd have to stay. I'd swallow my pride a dozen times a day. I'd take things off Dillingham I'd never take off any other man; when I remembered the things Sarah had done for me, staying on the Box P was little enough to do for her.

Kathy opened the door the instant I knocked. She motioned toward a chair, her eyes red and swollen. I glanced around the room. Everything was neat and clean.

"How will you make out, Kathy?" I asked.

She was a large woman, but shapely, with a pleasant voice and a friendly manner that made her liked by the men. She could do a good many thing well, including playing poker. I'd heard some grumbling about that, and the price of her liquor. She was the kind who'd always make out.

★ ★ ★

"I'll get along," she said, finally.

"Ben Sawhill sent me to tell you he's reading the will tonight," I said. "You're supposed to be there."

She tipped her head back and looked at me, and the hope that she'd say No vanished at once.

She said: "Thank you, Will. I'll be there."

(To Be Continued)

Zsa Zsa's Child to Make Debut in Video Play

HOLLYWOOD (AP) —Actress Zsa Zsa Gabor's 9-year-old daughter Francesca has joined the American Federation of Television and Radio Artists and announced she'll concentrate on serious drama — "real heavy stuff."

★ ★ ★

Francesca, accompanied yesterday by her mother when she signed papers making her a member of the union, will get her first part Thursday. She'll appear in a TV play with Zsa Zsa and will have a speaking part consisting of one line.

"We don't know what it will be yet," Zsa Zsa said.

"But it is a very important part," Francesca insisted. "It's a birthday party scene, I know that —very dramatic."

KIDDIES!
Win a General Electric Portable TV for your own room.
Coloring Contest Ends May 30th. Get Your Entry Blanks at
HAMPTON'S
825 W. Huron

Color TV
The finest in black and white by Hallicrafters
1 Full Year Warranty
• Parts • Service • Labor
GIANT TRADE-IN
OPEN 9 TO 9
OBEL RADIO & TV
3930 Elizabeth Lake Rd. FE 4-4045

COLOR TV
Sales and Service
RCA and SYLVANIA
CONDON'S
Radio and TV Sales and Service
127 S. Parke, Cor. Auburn
FE 4-0736

RCA COLOR TV
Sales and Service
SWEET'S RADIO-TV
Open Mon. & Fri. Night
422 W. Huron FE 4-1133

TV You Can Charge It!
SERVICE
Member of Oakland County Electronics Association
FE 4-1515
C & V ELECTRO MART
158 Oakland Ave. Open 'till 9

G-E SALE!
(General Electric)
Refrigerators, Ranges, Washers, Dryers, Dishwashers, Television
FREE DOOR PRIZES
HAMPTON'S
825 W. Huron Open 9:00 to 9:00

In Correcting Labor, Management Abuses

Mitchell to Play Key Role

By INTERNATIONAL NEWS SERVICE

Whatever the government may decide to do to correct the labor and management abuses shown up by the Senate rackets investigation, a key role is sure to be played by Labor Secretary James P. Mitchell.

He is President Eisenhower's right-hand man and chief adviser in the field af labor relations.

Mitchell, a former personnel relations expert, is the liaison man between the administration and organized labor. Moreover, the administration's recommendations to Congress for labor legislation are largely cleared through him, and appointments to government posts dealing with labor first get his okay.

To a large degree, he is the administration so far as labor is concerned. While he sometimes differs with Commerce Secretary Sinclair Weeks on matters involving labor, all indications are that he has the last word on what goes.

Right now, Mitchell, who came to his Cabinet post in 1953, is supervising a study which is being made by the Labor Department as to what legislation should be recommended by the administration to Congress to correct conditions revealed in the Senate Rackets Committee investigation.

CALL FOR DISCLOSURE

It is fairly certain that the recommendations will call for full public disclosure of trade union financial and related operations, with authority to conduct investigations to see that such reports tell the truth. Mitchell believes in this.

It is equally certain there will be no recommendations for a national "right-to-work" law, or for laws subjecting trade unions to the anti-trust statutes, or anything else which Mitchell thinks would be anti-labor in character.

The 56-year-old Mitchell, a tall, craggy-browed Irish Catholic, succeeded the late Martin P. Durkin, the first Eisenhower labor secretary, who quit after a few months with a blast at the President.

★ ★ ★

Before taking the labor post, Mitchell had held various jobs relating to manpower, pay problems, and the like, in the Pentagon. A native of New Jersey, he was too poor to go to college. He made his own way, and has held high-paid industrial relations jobs with New York's R. H. Macy and Co. and Bloomingdale Bros.

Mitchell is married to the former Isabelle Nulton, whom he married in 1923. They have a daughter, Elizabeth, 16.



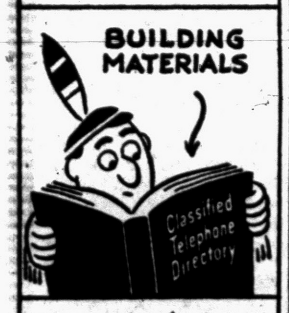



(Advertisement)

World's Most Amazing

PILE REMEDY

If You Have Bleeding Piles

If you have tried all kinds of ointments, suppositories, injections, prescriptions, treatments, etc. with little or no relief, medical science has now developed a marvelous, simple, pleasant home treatment called RECTORAL. Usually in just a few days bleeding starts to disappear and usually in a few days more it is completely gone along with any accompanying irritation and soreness. Piles have begun to shrink. RECTORAL has been used successfully by thousands of former sufferers who have had no further trouble, even years afterward. Many have been advised only an operation could help them. Most drug stores now have RECTORAL. No prescription necessary.

Kinsel's; Simms; Thrifty; J-V; Hallman Drug; Dunsmith; Cole's; Furtney; Rule; Quality; Lou's Drug; Keego Drug, Keego Harbor; Arts, Drayton Plains.

Daggett Driver Killed

ESCANABA (AP) — Frank Beno, 19, of Daggett, was killed yesterday in the crash of his automobile and a loaded pulpwood truck outside nearby Perkins. The truck driver, Albert Vallier of Perkins, escaped unhurt. Vallier was turning left when the car, going in the same direction, and the truck collided.

Norway will soon have 60 per cent of its rail lines electrified, Oslo reports.

have a happier holiday...

phone ahead



Enjoy your carefree holiday trip. Don't let uncertainty spoil it. Make sure of your reservations by Long Distance before you leave.

Or, if you're going visiting, let the folks know by Long Distance when to expect you. Especially if you've made last-minute changes in your plans. Then they won't worry if you're late.

Long Distance is fast and the cost is low. You can call places a day's drive away for about a dollar.

Don't wonder. Don't worry. Call and be sure.

MICHIGAN BELL TELEPHONE COMPANY

SEARS ROEBUCK AND CO.

PRE-SEASON HEATING SALE

NO PAYMENTS UNTIL OCT. 1st

BUY NOW!



BEAT THE RUSH!
Choose Your Model... Have It Installed Now!

10% OFF ON ALL HOMART GAS, OIL BOILERS and CONVERSION BURNERS!

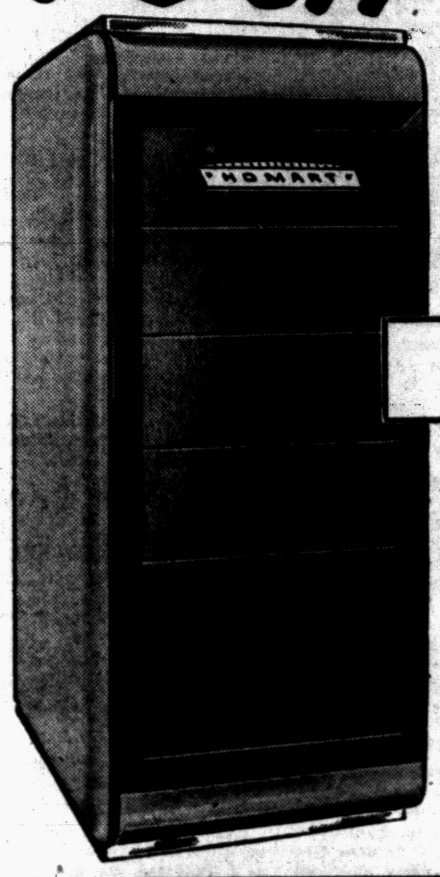

WARM AIR FURNACES With Fan and Limit Switch, Plenum Chamber, Thermostat, Humidifier, Oil Filter!

Homart Oil-Fired Boiler

SAVE 39.40 — 354.60

NO MONEY DOWN—FIRST PAYMENT OCT. 1st

Winter's a long way off! By buying and installing heating equipment now, during the slack season, you make substantial savings. This HOMART system is complete! Regularly sells for $394 . . . you save over $39! Call us today for an estimate!

100,000 BTU Model Reg. $434 ..... 390.60
128,000 BTU Model Reg. $474 ..... 426.60
151,000 BTU Model Reg. $554 ..... 498.60

MAIL THIS COUPON

Sears, Roebuck and Co.
154 North Saginaw St.,
Pontiac, Michigan

How much can I save! Please arrange for free HOMART home heating estimate.

NAME.....
ADDRESS.....
CITY.....STATE.....BEST TIME TO CALL.....



NO MONEY DOWN

Homart 5-Section OIL BOILER

SAVE 43.90 — 394.10

1st Payment Oct. 1st
Regularly 439.00

Includes Primary Control, Combination Control, Draft Regulator, Plain nipple port plug, Relief valve, Circulating pump, Flow Control Valve and Gauges.



NO MONEY DOWN

Homart Oil CONVERSION

SAVE 10.40 — 93.60

1st Payment Oct. 1st
Regularly 104.00

Scientifically Designed to Provide More Heat for Less. Inquire About Sears Low Installation Costs!

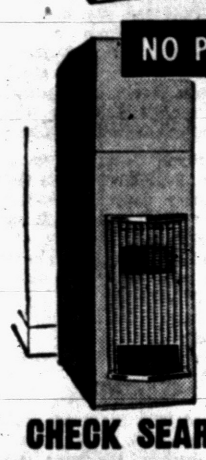

NO PAYMENTS UNTIL OCT. 1st

Efficient Homart GAS FURNACE

80,000 BTU

Reg. $284 — 255.60

1st Payment Oct. 1st

125,000 B. T. U. Reg. $339 $305.10
100,000 B. T. U. Reg. $309 $278.10



NO MONEY DOWN

Homart Basement GAS FURNACE

SAVE $31.40

80,000 BTU's Reg. $314 — 282.66

100,000 B.T.U. Model. Reg. $334 — 300.60
125,000 B.T.U. Model. Reg. $384 — 345.60
150,000 B.T.U. Model. Reg. $414 — 372.60
200,000 B.T.U. Model. Reg. $494 — 444.60



NO MONEY DOWN

Homart 4-Section GAS BOILER

SAVE 24.90

4-Section Reg. $249	224.10
5-Section Reg. $279	251.10
6-Section Reg. $299	269.10
7-Section Reg. $329	296.10
8-Section Reg. $359	323.10
10-Section Reg. $419	377.10

CHECK SEARS FOR INSTALLATION

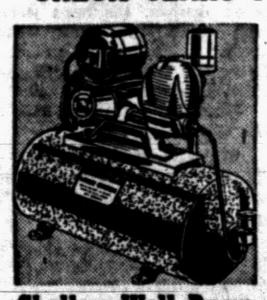

Shallow Well Pump with 17-Gal. Tank

¼-HP. 89.95

$9 Down

Pumps up to 250 GPH. Cast-iron pump, galvanized tank, brass cylinder all resist rust. Easy to install. Homart.

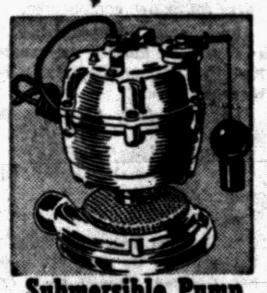

Submersible Pump Prevents Floods

⅓-HP. 64.95

$7 Down

No costly installations . . . just set in pit and plug it in. Pumps from 1500 to 3500 GPH. Waterproof motor.

Other Pumps from 44.95 to 49.95



Homart Cabinet Laundry Tubs

34x28x19½-in. 49.95

$5 Down

Eliminates need for double tubs with automatic washers. Lid and faucet included. 20-gal. Fiberglas tub.



HOMART Marbleized Solid Plastic Seats

In 6 Colors 7.95

Will not split, crack or warp. Colors go clear through, won't fade. Stainless steel hinge posts. Standard bowl size.



Low-Priced Homart High Quality Toilets

32-in. high 34.95

3.50 Down

Acid proof vitreous china! Baked-in glaze for easy cleaning. Long - life anti - siphon flushing mechanism.



Extra Convenience Medicine Cabinets

All steel 11.95

16x22-in. plate glass mirror. Built-in blade drop, 2 adjustable shelves, chain door stop, bullet door catch.

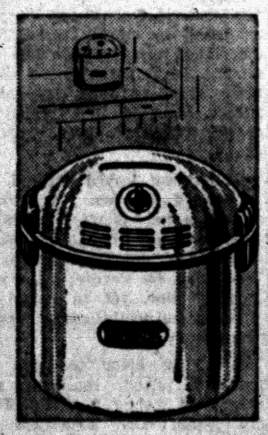

Kenmore Portable Washer for that Mid-Week Washing

Reg. 33.95 — 27.88

$3 Down

✓ You Save $6.07

Washes 3 shirts, 8-10 diapers or 1½ - pounds of dry laundry! Powerful 110-volt motor with 3-blade agitator action gives you clean washes in a jiffy! 30-minute belt ringing timer turns-off washer!

Electrical, Basement



KITCHEN and BATH WALL BRACKET

Reg. 2.29 — 1.88

1-light

Chrome - plated holders with convenience outlet and pull switch. Louvered white glass shade. Extends 7 inches.

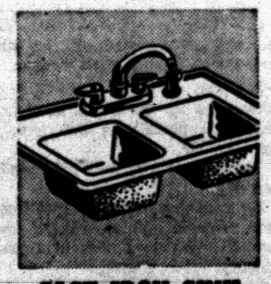

CAST IRON SINK Mounts in counter top

32x20-in. 36.95

$4 Down

Flat rim with white vitreous enamel finish, acid-resisting. Double bowl. Colors slightly higher. Trim extra.

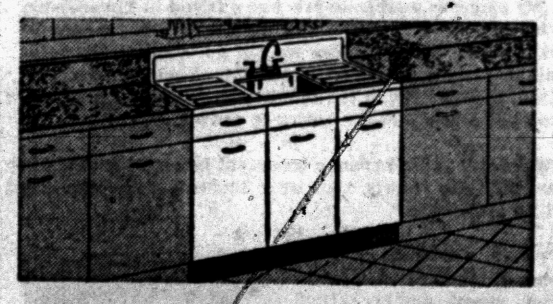

Big 54-In. All Steel Cabinet Sink Outfit 74.95

$5 Down

Big 54-in. steel sink with lots of storage space. 2 drawers and 3 doors; double drainboard; vitreous enameled top. Heavy brass chrome-plated swing faucet and strainer. A fine sink priced low.

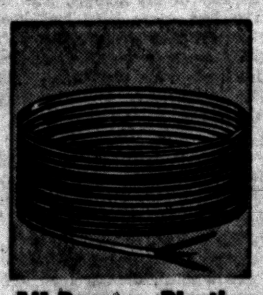

All-Purpose Plastic Insulated Cable

Reg. 11c ft. 9¢ Ft.

Fine for embedding in plaster, earth burial, etc. High resistance to moisture, fungus, fire. 2-wire, also 3-wire.



New Yardlight Is Weatherproof, Durable

Reg. 3.49 — 2.88

Use to light up yards, entrances. Perfect over garage doors! Easily mounted, smart black finish brass trim.



OUTDOOR WALL LANTERN BRACKET

Reg. 2.49 — 1.99

1-light

Here's a handsome way to bring light outdoors! Solid copper or solid brass. Frensnel type glass shade. 7 in.



EASY TO INSTALL GARBAGE DISPOSER

Reg. 59.95 — $54

$5 Down

New! Complete stainless steel grinding chamber. Specially designed for easy hook-up with kitchen sink. Save!

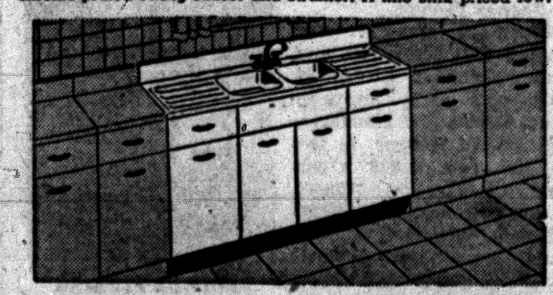

Lots of Storage in This Big Steel Cabinet 109.95

$5 Down

Top is smoothly finished in genuine porcelain enamel resistant to kitchen abuse. Two basins; big double drainboard. Chrome-plated faucet and strainer. Two coat enameled sink cabinet.

"Satisfaction guaranteed or your money back" SEARS 154 N. Saginaw St. Phone FE 5-4171