The Weather
U.S. Weather Bureau Forecast
Cloudy and Warmer
Details Page 2

THE PONTIAC PRESS

Home Edition

114th YEAR ★ ★ ★ ★ PONTIAC, MICHIGAN, SATURDAY, MARCH 17, 1956 —34 PAGES ASSOCIATED PRESS UNITED PRESS PHOTOS INTERNATIONAL NEWS SERVICE 7c

Anti-Stalin Campaign Reportedly Starts Riots

Hibernian High Jinks



Pontiac Press Photo

WEARING OF THE GREEN — Thirteen-year-olds Brigid Moon and Robert O'Connor jig sedately in celebration of St. Patrick's Day at St. Williams School, Walled Lake. Under Brigid's leadership, 27 students in the eighth grade of the school dyed their hair bright green yesterday with vegetable food coloring. They'll wash it out today — they hope.

Everybody Loves the Irish

Sure, and It's a Fine Day for O'Tooles...and Smiths

By GEORGE TRUMBULL

'Tis a great day for the Irish, begorra.

But why? What's so special and wonderful about the Irish?

Why is it on this annual green splattered St. Patrick's Day that everybody (at least many of us) yearns to have a little of the O'Shaughnessy, Kelly, O'Grady and Milligan rub off on us?

The Irish have two wonderful occasions on which to boast and exclaim, "Look at me, lad, I'm Irish." The first time is today when the Emerald Isle populace and their descendants celebrate the feast day of their patron Saint Patrick.

The second opportunity comes when their gridiron powerhouse—the Fighting Irish of Notre Dame—trample an opponent on a fall afternoon.

Is it their humor described as being as "witty as an Irishman" that makes all of us feel today as Irish as they are.

Why is it that so many of us strive to imitate the homely speech of the Irishman?

Not all of the happy cheering souls marching up Fifth Avenue in New York today are Irish. Not by a longshot.

But everywhere today the once-a-year Irish hopefuls will be sporting green ties, a shamrock in the lapel, and enjoying some green beer in the taverns and occasionally puffing on a clay pipe.

We'll be digging deep today for every Irish joke we have ever heard.

A few of us will be decorating our names with an added prefix to produce an Irish sounding moniker. And mind you, this will be just for today and no longer.

Regardless of your nationality, I betcha you are no different than thousands of other non-Irish celebrants today who bear a tint of green somewhere.

So I ask you again, why is it so? Why do people struggle for a trace of Irish on this, St. Patrick's Day?

Whatever the answer is, if there is one, I don't care. Me bloomin' green tie and shamrock in me jacket will remain there all this wonderful day.

Isn't it wonderful to feel a bit of Irish, begorra?

Gray Skies, Flurries to Plague the Irish

Clouds and snow flurries which smothered an early-morning sun are expected to continue into this evening, the U.S. Weather Bureau reports.

Tonight's low will range from 26 to 30 degrees. Temperature may rise to 44 tomorrow.

Lowest Pontiac temperature preceding 8 a.m. was 17 degrees. The thermometer registered 26 at 2 p.m.

Traffic Mishaps Take Lives of 3 Area Residents

Two Killed in Collision; Walled Lake Man Dies as Car Rams Trees

Two people died in a two-car smashup last night on Rochester Road near M59, and a Walled Lake man was killed when his car careened off West Maple Road near Inkster Road early this morning.

Victims of the Rochester Road accident were Edgar A. Plante, 26, of Royal Oak, and Mrs. Elva Marion, 72, of North Branch. Clifford E. Buck, 53, of Walled Lake was dead on arrival at Pontiac General Hospital.

Witnesses to the accident said Plante's car, driving south on Rochester Road, suddenly slewed broadside across the road directly in front of a car driven by Walter Marion, 70, of North Branch.

Marion and his daughter, Mrs. Evelyn Elg, 45, of Lansing, both were reported in satisfactory condition today in St. Joseph Mercy Hospital. Their injuries were not disclosed.

Witnesses will make statements to Oakland County Prosecutor Frederick C. Ziem Monday, Sheriff's deputies said today. Marion was unable to make a statement last night.

Buck was killed this morning after his car ran off West Maple Road, hitting a guard rail and two trees.

Pontiac post State Police said Buck was alone in the car, and suffered a fractured skull in the crash. There were no witnesses.

French Premier, Cabinet Confer

Calls Special Session to Launch Drive Trying to Pacify Algeria

PARIS (AP)—Premier Guy Mollet called his Cabinet into special session today to launch France's big new drive to pacify revolt-torn Algeria.

Bloody clashes continued in the seething North African territory.

French troops were on the way to swell France's 200,000-man fighting force in Algeria.

Resident Minister Robert Lacoste waited only the Cabinet's signal for his return to Algeria armed with broad new military, economic and administrative powers.

French troops in Algeria already were pushing their operations against the rebels at a fast pace. Paratroopers and mechanized units ambushed a big rebel force 150 miles east of Algiers yesterday. The French reported 107 rebels killed in the first stages of a skirmish that swirled into the night in an area of olive groves, grain fields and cork-oak forests.

The French reported only one French death.

Algier's half million French and Arab population was clamped under a midnight to 5 a.m. in the wake of a series of bold fire raids.

Batista Plans U. S. Trip

HAVANA (INS) — Cuban President Fulgencio Batista plans to leave Cuba March 23 on a trip to Daytona Beach, Fla.



Good Saint Patrick and Ireland

St. Patrick spent his first six years in Ireland as a slave tending sheep [redacted] near Ballymena. About A.D. 409 he escaped from his master and boarded a ship [redacted] to Brittany. Some 25 years later he returned, [redacted] commissioned by Pope Celestine to lead the Irish from pagan druidism. He established his First Church [redacted] in a barn at Saul. Putting the druids to rout [redacted] during a Great Meeting of chieftains at Tara, he won permission from the Irish King to preach his Faith. It was here he first used the Shamrock [redacted] to illustrate the Holy Trinity. In A.D. 444 he built a church [redacted] on the site of the present-day Cathedral of Armagh. At Croagh Patrick he spent 40 days in prayer and drove the demons [redacted] into the sea. Legend says that "For seven years thereafter No Evil Thing was to be found in Ireland". St. Patrick died [redacted] on March 17, A.D. 493 near the spot he began his Holy Mission.

Red Georgians Said to Resent Official Attacks

Khrushchev Supposedly Accused Late Dictator of Killings, Blunders

LONDON (AP)—Reports of a mounting Kremlin campaign to denounce Stalin are said to have sparked rioting in the dictator's home republic of Georgia.

Information reaching London said student groups paraded through the Georgian capital of Tiflis carrying banners and portraits of the once-revered leader and touching off disturbances.

The riots reportedly erupted March 7, two days after the third anniversary of Stalin's death went unsung in the Soviet press.

U. S. officials in Washington said they had unconfirmed reports that a number of persons were killed in rioting.

Diplomats leaving the Soviet Union say the country is seething with suppressed excitement over the reported savage attack on Stalin by Soviet party boss Nikita Khrushchev.

* * *

Khrushchev is said to have told the Communist party Congress that Stalin butchered his comrades, and committed blunders both in politics and war.

TIGHT CENSORSHIP

Reports reaching London said tight Russian censorship had been clamped on the story.

* * *

Khrushchev's reported denunciation of Stalin climaxed the anti-Stalin theme of the recent congress.

First hint the Kremlin leaders were planning to discredit Stalin came in a speech by Deputy Soviet Premier A. I. Mikoyan at the opening of the congress Mikoyan lashed out at Stalin's political works as behind the times and not in touch with the Marxist-Leninist line.

Since then, the destruction of the Stalin myth has increased in tempo.

* * *

London newspapers splashed the Khrushchev story across their

(Continued on Page 2, Col. 3)

Irene J. Curie Succumbs at 58

Nobel-Winner Daughter of Radium Discoverers Dies in Paris

PARIS (AP)—Mme. Irene Joliot-Curie, Nobel prize winning physicist and daughter of the discoverers of radium, died today. She was 58.

She died in a Paris hospital. The announcement did not disclose the cause of death. She was the daughter of Pierre and Marie Curie, who gained world renown with their discovery of radium.

She and her husband, Frederic Joliot of Paris, were awarded the Nobel prize in chemistry in 1935 for the discovery of artificial radioactivity.

After World War II both Mme. Joliot-Curie and her husband were widely criticized for alleged pro-Communist activities.

The French government ousted her from its atomic energy commission in 1951. Her husband had been removed as head of the body a year earlier because of his Communist associations.

During World War I, Mme. Joliot-Curie worked with her famed mother in doing X-ray work for the army. After the war she assisted her mother in giving courses in radiology to nurses and American officers.

Later, with her husband, she concentrated on research into radioactivity of various materials.

Excitable Robber Pleads for Mercy, Flees With Gems

An Oak Park man said he almost caught the thief who stole $60 worth of jewelry from his car parked on Crestwood St. last night.

Boris Broder told Pontiac police that as he returned to the car a youth jumped out with his hands up exclaiming, "Don't shoot, don't shoot."

Broder, who did not have a gun, said the culprit then fled down an alley and jumped over a fence.

He had forced open a car window, Broder said, snapped the lock on the glove compartment and stolen three rings and a wrist watch.

172 Die in Earthquakes

BEIRUT, Lebanon (INS)—Earthquakes killed at least 172 persons in Lebanon last night.

Storms Spank Eastern States

26 Deaths Claimed as Snow, Sleet, Rain, Gale Bring Havoc, Tieups

NEW YORK (AP) — Snow, rain, sleet and gales played havoc yesterday and early today in the Northeast and Midatlantic areas and ranging westward to Ohio.

At least 26 deaths were attributed to the storm, coming just four days before spring.

All sections reported improved weather conditions today, but scores of communities lay under heavy blankets of snow, trying to unscramble transportation tieups.

A freak electrical storm lasted a half hour over eastern Pennsylvania. Thunder rumbled over New York City while snowflakes fell late in the evening.

The death toll stood as follows: Ohio, 6; New York, 6; Connecticut, 5; Maine, 2; Massachusetts, 4, and New Jersey, 3.

Northern and central Ohio were buried under more than 10 inches of snow in some areas. Sixteen inches fell at Utica, N.Y., Airport. Montpelier, Vt., had nine inches of new snow, burying it under a depth of 30 inches.

Some other New England sections reported more than a foot of snowfall.

30 Crewmen Rescued

SCITUATE, Mass. (INS)—Thirty crewmen were removed safely today by Coast Guard breeches buoy from the grounded Italian grain freighter Etrusco, pounded hard by gale and seas, 50 yards off Scituate Harbor.

Wearin' Green for St. Pat

In Fair Weather or Foul, the Irish March Today

NEW YORK (AP)—Fair weather or foul, the wearers o' the green march up Fifth Avenue at noon today in New York's giant St. Patrick's Day parade.

Street department crews worked during the night to clear the parade route of snow and slush piled up in yesterday's storm.

Parade chairman John J. Sheahan said last night the Irish would march whatever the weather. He said he expected more than 100,000 marchers.

Ireland's visiting Prime Minister, John A. Costello, is to witness the parade from the official reviewing stand.

VATICAN CITY (AP)—Shamrocks rushed here from Ireland today brightened the apartment of Pope Pius XII on this St. Patrick's Day.

The shamrocks—called "trigoflie" three leaves here—were air expressed by 400 fishing folk of Dumore East in County Waterford.

DENVER (INS)—Denver authorities, apparently unmindful of St. Patrick's Day, suspended a tavern's liquor license on the eve of the traditional Irish day.

The name of the tavern — Pat and Mike's.

LONG BEACH, Calif. (AP)—Policeman Richard Johansen was about to commend Billy O'Connell, 32, for his sprightly, pre-St. Patrick's Day jig.

Then Johansen took a closer look and decided O'Connell was actually weaving. They booked him on suspicion of intoxication yesterday. Officers said O'Connell told them he was in this country illegally, and added:

"I'm glad you caught me. I'm homesick for Ireland and want to go back."

Police notified U. S. immigration officials, who are investigating.

Some Systems Pay, Others Haven't

The Toll Road--A National Paradox

By BURDETT STODDARD

To build or not to build toll roads is a question which spawned hot words and cold stares in Michigan for nearly two years.

On the state level, the "free-roaders" seem to hold the upper hand.

The Michigan Turnpike Authority is sponsoring two bills in the State Legislature, without which it can neither finance the proposed pay-highways nor maintain its own administrative setup. Both appear to be dying in committees.

Measures are bieng hashed over in the U.S. Congress which would give a tremendous boost to road building across the nation by providing increased federal aid.

If the federal bills don't win passage, Michigan's toll road plan may again be heralded as the only way to get superhighways in a hurry.

In evaluating the Michigan picture, a background-look at how toll roads are faring in other states seems appropriate.

Since pioneer horse-drawn carriage days, U. S. roads have vastly improved. The reason, to a large extent, has been the rise of modern toll highways after World War II.

By next fall, vehicles will be traveling virtually nonstop for 874 miles on multi-lane toll "throughways" from New York to Chicago at costs to passenger cars of about $10.

The chain will be completed with opening this November of Indiana's new 158-mile turnpike.

By the end of 1956, motorists using mainly high speed tollways, will be able to drive 1,950 miles from Oklahoma City via St. Louis, Chicago, Cleveland, Buffalo, Albany and Boston almost to the Canadian border.

Toll pikes are not new. They date back some 300 years in England, but their effectiveness in the past has been debated.

The United States had only 300 miles of toll roads 10 years ago. Today there are 12 toll highways covering 1,846 miles, built at cost of $2,298,987,000, operating in 10 states — New York, Connecticut, New Jersey, Pennsylvania, Ohio, West Virginia, Maine, New Hampshire, Colorado and Oklahoma.

Some of these and 14 other states have either started construction or made plans for 30 new toll highways extending 3,974 miles at an estimated cost of $4,600,739,000.

The first modern turnpikes, such as Connecticut's Merritt Parkway, Pennsylvania's East-West Pike and the New Jersey

(Continued on Page 2, Col. 2)

In Today's Press

Building News ..... 17 thru 26
Church News 10, 11, 12
County News 14, 29
Editorials 4
Sports 28
Theaters 14, 15
TV & Radio Programs 34
Wilson, Earl 16
Women's Pages 6, 7

See Completion of Tax Sessions

Review Board to Hear Queries on Assessments One More Week

Pontiac taxpayers with questions and complaints on personal property assessments, have been urged to appear before the city Board of Tax Review next week.

The board will meet on Monday, Tuesday, and Wednesday from 9 a.m. until noon and from 1 to 4 p.m.

City Assessor W. Raymond Ransom said next week would be the last of three weeks devoted to hearing questions or complaints on city assessments.

In the first week, some 279 persons seeking tax exemptions or reductions because of lower incomes appeared before the tax board. The second week was devoted to real estate querries.

"We find that 90 per cent of the people that come before the board are misinformed," Ransom said. "That is why we urge them to come in in order they are satisfied."

Those appearing before the board next week are requested to bring in their books in order that the assessment may be checked against them.

The chairman of the board is James F. Spence. Members are Jerry Kehoe, Vernon K. Archer, City Finance Director Oscar Eckman, and City Attorney William A. Ewart. Mrs. Bernice Savedge is clerk.

Weary Solons Take St. Patrick Hiatus

WASHINGTON (AP)—Weary senators took the weekend off today for St. Patrick's Day speeches and other political duties before tackling the omnibus farm bill again sometime late Monday.

Majority Leader Lyndon B. Johnson (D-Tex), who directs the legislative machinery, called for the recess last night after another nine hours of wrangling and voting failed to bring final passage.

Johnson told newsmen he could not guess when the Senate would complete action on the omnibus bill. That has been its main business since Feb. 22.

"I think we're making good progress," he said cheerfully. About 60 amendments still are pending although many of them probably will not be pressed.

Hoodlums Beat, Rob Man in Parking Lot

A man on his way home from bowling last night was jumped and beaten by two unarmed assailants who stole his billfold containing $45, Pontiac police reported.

According to Clyde Spurgeon, 892 Stanley Rd., he was about to enter his car in an Orchard Lake Avenue parking lot, when the pair came running up, grabbed his arms and struck him in the face.

One then seized him around the neck, Spurgeon said, while the other tore loose his trouser pocket containing the billfold.

The thugs were described as six feet tall and wearing blue jeans and baseball caps.

Police Arrest 4 Persons in Raid by Vice Squad

A raid at 205 Hughes St. last night netted four arrests, according to vice squad detectives.

Betty Hall, 37, was charged with operating a disorderly place. Two alleged inmates, Betty Costillo, 25, and Ada Mae Richardson, 29 were charged with soliciting.

Charged with loitering was Willie Jernagin, 44, of 330 Franklin Rd.

Children With Matches Set $400 Basket Fire

A $400 fire in a two-story brick home at 11 Rosshire Ct. yesterday was caused by children playing with matches near a waste paper basket, according to Pontiac firemen.

No one was injured in the 15-minute blaze, they said.

The Weather

Full U.S. Weather Bureau Report

PONTIAC AND VICINITY — Increasing cloudiness this morning with occasional light snow beginning early this afternoon, warmer, high 36-40. Partly cloudy and warmer tonight with snow ending early tonight, low 26-30. Tomorrow partly cloudy and a little warmer, high 40-44. Southerly winds increasing to 12-18 m.p.h. today becoming southwest late this afternoon and westerly 10-18 tonight and tomorrow.

Today in Pontiac

Lowest temperature preceding 8 a.m. 17

At 8 a.m.: Wind velocity 10-16 m.p.h. Direction: South, southeast.

Sun sets Saturday at 6:41 p.m.
Sun rises Sunday at 6:39 a.m.
Moon sets Sunday at 12:41 a.m.
Moon rises Saturday at 9:19 a.m.

Downtown Temperatures

6 a.m.	19	11 a.m.	26
7 a.m.	20	12 m.	27
8 a.m.	20	1 p.m.	25
9 a.m.	23	2 p.m.	26
10 a.m.	26		

Friday in Pontiac (As Recorded Downtown)

Highest temperature	28
Lowest temperature	18
Mean temperature	23
Weather—Pleasant.	

One Year Ago in Pontiac

Highest temperature	31
Lowest temperature	15
Mean temperature	23
Weather—Snow flurries.	

Highest and Lowest Temperatures This Date in 84 Years

76 in 1948 -2 in 1877

Friday's Temperature Chart

Baltimore	39	25	Miami	84	71
Brownsville	66	45	Minneapolis	37	21
Chicago	37	29	New Orleans	71	46
Cleveland	30	13	New York	36	21
Duluth	25	20	Phoenix	76	44
Fort Worth	60	38	Pittsburgh	35	17
Houghton	32	13	St. Louis	35	31
Jacksonville	82	49	San Francisco	71	52
Kansas City	50	35	Traverse City	30	8
Lansing	31	20	Washington	38	27
Los Angeles	62	60	Seattle	55	36
Memphis	46	36	Tampa	82	46



GEORGE A. DELANEY

Pontiac Official Receives Award

University Pays Tribute to Chief Engineer at Special Convocation

George A. Delaney, chief engineer of the Pontiac Motor Division, was honored by the University of Missouri this morning when he was presented the institution's honor award for Distinguished Service in Engineering.

A graduate of the school, Delaney was among five who were presented the annual prize at a convocation which highlighted Centennial Engineering Week.

In conferring the award, Huber O. Croft, dean of the College of Engineering, cited Delaney for his accomplishments as director of the American Standards Assn., and national president of the Society of Automotive Engineers.

Others who received similar recognition; J. Brownlee Davidson, agricultural engineer and educator; William G. Purdy, authority on space navigation and rockets; Louis H. Winkler, metallurgical engineer; and Proctor Thomson, quality control expert.

Delaney joined Pontiac Motor in 1934 as an electrical engineer, and in 1946 was named to his present post.

Toll Road Argument Rages Across Nation

(Continued From Page One)

Turnpike, hit the financial jackpot.

But while these and some other toll roads returned handsome profits, others have lagged far behind original estimates.

Many truckers refused to utilize Ohio's 240-mile, 326-million-dollar turnpike after it opened last October. They balked at paying as much as 12.4 cents a mile, compared to 1.2 cents a mile for motorists.

Engineers predicted the Ohio road would receive 73 per cent of its revenue from trucks, but in the first three months of operation it totaled only 32 per cent.

So, later-day toll roads in America constitute both successes and threatened failures. What would happen in Michigan?

The Michigan Turnpike Authority says its north-south and Detroit-Chicago projects would pay if combined in one operation, with more lucrative sections overcoming losses on other stretches. The turnpikes could be coordinated with state freeways, it maintains.

But the State Highway Department says differently. It asserts freeway construction would have to be seriously curtailed near the turnpikes to force enough cars on the pay-roads to keep them in the black.

It might take a modern Cassandra to say who is right.

Newspaper Men Back Postal Rate Boost

WASHINGTON (AP) — Eight newspapers supported increased postal rates in a congressional hearing today.

Michael A. Gorman, editor of the Flint Journal at Flint, Mich., said he believes the general public wants to bear its full share for postal service.

John W. Fitzgerald, editor of The Pontiac Press, Pontiac, Mich., said his paper is wholeheartedly behind the plan to pull the Post Office Department out of the red by rate increases.

Other papers represented before House Post Office Committee were the Birmingham, Ala., News, Los Angeles Times, Pascagoula, Miss., Chronicle Star and three daily papers in Washington, D. C. — the Evening Star, the Post and Times Herald, and the News.

The committee is studying a proposal to increase rates on first class and air mail by one cent an ounce and on second and third class mail by 30 per cent.

The bulk of second class mail is newspapers and magazines. Third class is mostly advertising.

The department has said that even with the increases the department would still be operating at a deficit.

Burglars Loot House

Thieves who broke into her home on Silver Bell Road in Pontiac Township, stole a U. S. Savings bond, two wrist watches, three cosmetics kits and four silver dollars, Glendola Shelby told Oakland County Sheriff's deputies yesterday.

Attacks Upon Stalin Said to Cause Riots

(Continued From Page One)

front pages in bold type. Early editions were rushed to the Soviet Embassy and translated for former Soviet Premier Georgi Malenkov, now touring Britain as minister of power stations.

Soviet Ambassador Jacob Malik stayed up much of the night translating the stories for Malenkov who was reportedly implicated in Khrushchev's remarks.

The Mail quoted Khrushchev as saying that during the early World War II days he tried to appeal to Stalin for more guns for the Ukraine but was told by Malenkov by telephone Stalin was not available. Khrushchev was also quoted as saying Stalin was sitting next to Malenkov when Malenkov denied he was in the Kremlin.

The embassy had no comment.

. . Hath No Fury Like a Woman Pushed Too Far

A woman driver, 36, who allegedly twice slapped a policeman and rammed his motorcycle, pleaded innocent today to driving under the influence of liquor.

Mrs. Marjorie J. Radke, 421 N. Saginaw St., was arrested, police said, after she was asked five times to move her car from a Saginaw street bus stop yesterday evening.

According to Officer Jerry Smith, the woman refused to answer and would not show her operator's license. Smith said she slapped his face and he went to a call box to summon help. Then she drove into his motorcycle, Smith claimed.

Boy, 7, Hit by Car at School Bus Stop

A schoolboy, 7, struck by a car after getting off a school bus yesterday afternoon, is in fair condition in Pontiac General Hospital.

Authorities said David H. Swartz, 545 Valencia Dr., suffered a fractured skull and brain concussion when hit by the car of Martin J. Buikema, 2369 Auburn Rd.

Buikema told Pontiac police the boy stepped out from in front of the bus at the corner of Valencia and E. Blvd. N.

Milford Youth Injured in Crash at Intersection

Danny Lancaster, 17, of Milford, was treated by his physician after an accident last night at Woodland and Seven Harbors Streets in Milford.

Lancaster was a passenger with Melvin D. Raymond, 17, of Milford, whose car collided with one driven by Patricia A. Nichols, 30, also of Milford.

Raymond told Oakland County Sheriff's deputies his windsheild was heavily fogged, and he couldn't see the road.

Hotel Murder Trial to Begin March 27

The first-degree murder trial of John A. Curry, 27, of 125 N. Perry St., has been tentatively slated to begin March 27 before Circuit Judge Frank L. Doty, Prosecutor Frederick C. Ziem said today.

Curry is accused of beating Frank L. Beheydt, 57, to death in the victim's hotel room Jan. 18.

At a Pontiac Municipal Court examination, a witness said he saw the beating and another stated he heard Curry threaten to kill Beheydt. Curry is awaiting trial in Oakland County Jail.



DOWN THE HATCH — Sober Pontiac policemen, above, begin the task of destroying a 15-month accumulation of confiscated liquor. At the "dumping party" yesterday were, left to right, Det. Sgt. William Nesbitt, Sgt. Claude Hodges and Det. Orville Johnston, who soon changed to old clothes and settled down to the two-hour job. Beer, wine, gin, whisky and moonshine all went down the drain.

Pontiac Press Photo

Liquor 'Haul' Finds Outlet at Police Emptying Spree

It was a sight to break a tippler's heart.

Pontiac police yesterday poured down the drain enough alcohol for a month of "lost weekends."

The occasion was the traditional "dumping party," held whenever the stock of confiscated bottles threatens to overflow.

"It's the law," explained Det. Sgt. William Nesbitt of the vice squad, who supervised the two-hour session in the basement of police headquarters.

Besides 1,256 pints of beer, 68 quarts of wine and seven pints of gin, 22 pint bottles and five fourfifth bottles of whisky were opened and emptied, as well as four and one-half gallons of moonshine.

The stuff was taken mostly in raids on gambling joints and "blind pigs," said Nesbitt. Bottles were sealed with tape when necessary, he explained, and later used as evidence.

The supply had been accumulating for 15 months, said Nesbitt, who turned an additional 100 pints of whisky with seals unbroken over to the Michigan Liquor Control Commission.

According to the representative, W. Russell Schultz, federal law allows such bottles to be resold by the state at its Pontiac store.

"A good haul this year," pronounced Schultz as he left with his bottles. "Show's the boys have been working hard."

Thieves Loot Machine in City-Area Tavern

Thieves broke into a tavern at 577 Auburn Ave. last night, police said, and pried open a cigarette vending machine.

The owner, Mildred Lowe, 477 Irwin Ave., did not know how much money was stolen, they said.

A side window was broken and unlocked from the outside, they added.

Woman Robbed of Purse

A lone woman, walking on Orchard Lake Ave. about 8:30 p.m. yesterday was robbed of $5 by a purse-snatcher, according to Pontiac police.

Mable Rivero, 205 Orchard Lake, said she was on her way home when a youth, about 17, ran up behind her, grabbed the purse, and dashed down an alley.



MR. AND MRS. JOSEPH KATCHKA

Death Claims Man, Wife in 53rd Year of Marriage

Mr. and Mrs. Joseph Katchka of 172 Mohawk Rd. died early this morning at their home. Mr. Katchka, 74, had been ill some time with a heart condition. Mrs. Etta Katchka died about 45 minutes after her husband's death from shock.

The couple had been married 53 years.

Mr. Katchka was founder and owner of the Liberty Grocery and Tobacco Co., 110 S. Telegraph Rd.

A resident of Pontiac 49 years, he was born July 25, 1881 in Russia and came to the United States 50 some years ago.

He was past president of B'Nai Brith Lodge No. 850, former board member of Temple Beth Jacob, a member of the Zionist organization, a member of the Temple Beth Jacob 25 years and a member of Masonic Lodge Garrett-Wycoff in Lima, Ohio.

Prior to operating his grocery, Mr. Katchka had been a parts specialist with the Rapid Motor Co. which later became the General Motors Truck Co.

Mrs. Katchka was born in Russia Feb. 22, 1882, and came to the United States shortly after Mr. Katchka.

She was a member of Temple Beth Jacob and the Sisterhood. She also belonged to the Hadassah organization of Pontiac.

Mr. and Mrs. Katchka are survived by a daughter, Mrs. Philip Soskis of Brooklyn, N. Y.; three sons, David M. of Toledo, Ohio, Hyman H. and Abraham S., both of Pontiac, 11 grandchildren and four great-grandchildren.

Mrs. Katchka has a brother, Harry Schlyfestone, living in New York City.

Service will be at 2:30 p.m. Sunday in the Ira Kaufman Chapel, 9419 Dexter Blvd., Detroit. Burial will follow in Cloverhill Park Cemetery, Royal Oak.

Pontiac Deaths

Mrs. Roy Clayton

Mrs. Roy (Gertrude M.) Clayton, 57, of 227 Going St., died yesterday in Palmer Osteopathic Hospital, Detroit, after an illness of two months.

She was born in Imlay City, Jan. 19, 1899, the daughter of Frank and Mary Salisbury. The Claytons were married June 6, 1932.

Mrs. Clayton attended First Assembly of God Church and had lived in Pontiac 50 years.

Besides her husband, she is survived by seven children, Leland Brown of Lake Orion, Mrs. Eleanor Reamer and Roy J. Clayton Jr., both of Clarkston, Mrs. Nellie Whiteside, Mrs. Freda Yerkes, Glenn A. and Gordon K. Clayton, all of Pontiac, 17 grandchildren and two great-grandchildren.

She also leaves two brothers, William Salisbury of Pontiac and Arthur of Fort Wayne, Ind.; three sisters, Mrs. Sadie Dunham of Clarksston, Mrs. Rosa Edson and Mrs. Lizah Brown, both of Pontiac.

Mrs. Clayton's body will be at the Sparks-Griffin Funeral Home until noon Monday when it will be taken to the First Assembly of God Church for service at 2 p.m. Her pastor, the Rev. Wesley Wibley, will officiate with burial in Perry Mt. Park Cemetery.

Baby Mary Cook

Prayer service for Mary Cook, infant daughter of Raymond and Margaret Ann Koceba Cook of 2191 Walnut Rd., was held yesterday from the Brace-Smith Funeral Home. Burial followed in Ransom.

The baby was dead at birth yesterday in Pontiac General Hospital.

Besides her parents, she is survived by grandparents, Mr. and Mrs. Edward Koceba of Bad Axe and Mr. and Mrs. Clements Cook of Harbor Beach.

Mrs. James Cowe

Word has been received of the death of Mrs. James (Isabella) Cowe, mother of former Mayor John C. Cowe. She died yesterday afternoon at the home of her son, William D. Cowe, 3641 Van Dyke road, Imlay City, after a brief illness.

Mrs. Cowe was born March 20, 1889.

Surviving are a daughter, Mrs. Milton Fraser of Imlay City; two sons, John C. of Pontiac, William D., six grandchildren and five great-grandchildren.

The funeral will be Monday at 2 p.m. from the West Goodland Methodist Church with burial in Imlay Township Cemetery.

Mrs. Walter Marion

Word has been received of the death of Mrs. Walter (Elva) Marion, 72, of North Branch, formerly of Pontiac. She was killed in an automobile accident yesterday.

She was born in Marlette, the daughter of Albert and Eliza Graham.

Mrs. Marion is survivied by three children, Graham of Brown City, Mrs. Evelyn Elg of Lansing, Mrs. Hilda Ogg of Pontiac, and three grandchildren. A brother Edward Graham is living in Detroit.

Service will be from the North Brand Methodist Church Monday afternoon with burial in Marlette. Mrs. Marion is at the Blackburn Funeral Home, North Branch.



MARSHALL FREDERICKS

Birmingham Sculptor Presented Top Award

Sculptor Marshall Fredericks, of Birmingham, was awarded the Gold Medal of Honor in Sculpture by the Architectural League of New York last night.

The award was presented for Fredericks' bas-reliefs in Beaumont Hospital, Royal Oak and Dearborn's Ford Rotunda.

Probably most familiar of the sculptor's Detroit-area works, which include pieces at the Rackham Memorial Building and on Belle Isle, is his "Boy and Bear" at Northland Center.

He was also commissioned to work on the Cleveland War Memorial.

Galloway Lake Presents Choir

First Methodist Singers Will Appear in Lenten Vesper Service

The Adult Choir of Galloway Lake Methodist Church is presenting the Sanctuary Choir and Ladies' Octette of the First Methodist Church in a Lenten Vesper Service Sunday at 4:00 p. m.

The choir, under the direction of Herbert Hoffman, director of music of First Methodist, and accompanied by the church organist, Ray Ebey, will present a varied program of sacred music.

The first group of selections will include "Alleluia" by Randall Thompson, "Salvation Is Created" by Tschesnokff, and "The Lord Is a Mighty God" by Mendelssohn.

Following the offertory anthem, Schubert's "The Lord Is My Shepherd," sung by the Ladies' Octette, the choir will be heard in "Lamb of God" by Bizet, "Lost in the Night" by Christiansen, and "O Magnify the Lord with Me" by Lynn.

The last group will be centered around the Lenten Season and will include Noble's "Go to Dark Gethsemane," Ceasar Franck's "150th Psalm," and "In the End of the Sabbath" by Speaks, with Mrs. Norman Legge singing the alto solo.

This service is the last in a series of Lenten Vespers, and as in the past, a Coffee and Fellowship Hour will be held immediately following.

Watches, 'Party Supplies' Are Stolen From Market

A thief who broke into Balon's Market on Auburn Road, Avon Township, stole party supplies and gifts, Oakland County Sheriff's deputies said yesterday.

Taken were six bottles of wine, five cartons of beer, three wrist watches and four boxes of costume jewelry.

The burglar entered the store by breaking out a front window, deputies added.

The Day in Birmingham

Eton Ice Rink Closing Sunday; 3,000 Skated

BIRMINGHAM — Eton Park Skating Rink closes tomorrow night, with nearly 3,000 skaters having taken advantage of the continuous ice sport in spite of warm spells and bad weather.

According to Dale Rolph, who took over management of the park when it opened 42 days ago, there were only three times that the park was closed down because of rain.

More adults than usual appeared at the park each Sunday afternoon, Rolph estimates, but youngsters skated in greatest numbers on both Saturdays and Sundays. A successful operation was the food counter, where hot dogs, pop, coffee and candy were dispensed by Rolph's workers. Next year, hot chocolate and hamburgs will be added to the cold-weather fare.

Rolph will manage Springdale Park this summer, with both the golf links and the picnic area under his supervision. Both the Eton and Springdale areas are under Stanley Gale of the Department of Forestry of the city.

* * *

Howard Estes, Birmingham resident who manages the Oakland County Infirmary in Pontiac, has been named to the Legislative Advisory Council on Problems of the Aging.

He was notified of his appointment to the eight-man board by Wade Van Valkenburg, speaker of the House of Representatives. The non-paying position was awarded to Estes because of his activity on the Infirmary staff and because of his social welfare efforts during his nine and a half years in the state legislature, ending in 1953 as representative of district 3, which includes Birmingham.

The advisory council, created with four members named by the House and four by the Senate, will advise in a broad way on problems of the aging in Michigan.

* * *

Next Tuesday, Grand Chief of Pythian Sisters, Wave Wanty of Ann Arbor, will be a guest at the Pythian Lodge No. 94, meeting at the Community House. Also present at the 8 p.m. meeting will be District Deputy Ruth Ann Schalm of Clawson.

Plans for the district convention to be held here on May 15 will be discussed.

* * *

John B. Martin, Jr., former state auditor general, will discuss "Republican Prospects in 1956" at a meeting of the new Birmingham-Bloomfield Republican Club on Tuesday at 8:30 p.m. at the Community House. New members or persons interested in Republican Party activities are invited to attend.

Rotary Anns will meet at 1 p.m. Monday at Mrs. John W. Wakevainen's home, 507 Linden road, to hear Belle Hannigan Detroit Edison home service advisor, talk on home problems. Mrs. N. L. Mudd is luncheon chairman.

* * *

Twenty of the First Congregational Church young people are planning a spring trip for April 2 through April 7 which will take them through Illinois and to Lebourne, Mo., to see the Delmo House corporation's inter-racial share croppers' village maintained by Congregational church mission personnel.

Parents tomorrow afternoon at 3 p.m. at the church will hear the trip itinerary. It includes the Lincoln country in Illinois, Springfield, New Salem, and the Illinois Indian Mounds and two days of sightseeing in Chicago.

Death Takes Area Builder

Maurice F. Smith Built Homes in Birmingham, Developing Thorncrest

BIRMINGHAM — Maurice F. Smith, building contractor who for 35 years built homes in the Birmingham area and had for several years been developing Thorncrest subdivision, died early this morning.

Mr. Smith, who expired at Harper Hospital after a short illness, was born March 21, 1895 in Waverly, Ohio, but had lived in the Birmingham area for 19 years, and before that in Detroit.

He was vice president of Birmingham High-Twelve Club, a member of Orchard Lake Country Club, and the first Presbyterian Church of Birmingham. He belonged to Alpha Tau Omega Fraternity while at Ohio State where he graduated in the class of 1918 and took his degree in architecture.

He served as an ensign in the U. S. Navy in World War I. He belonged to the Orient Lodge, F& AM, in Waverly, Ohio, and had a dual membership in the Birmingham Lodge, F&AM.

He had built custom homes for individual families until beginning the subdivision homes in the area north of Maple west of Oakland Hills Country Club. He and his son operated Maurice F. Smith & Son, with offices at 1610 S. Woodward.

He leaves his wife, Josephine, whom he married in Indiana in 1919; his son, Maurice Jr., at home; a daughter, Mrs. Frederick D. Hendrick of Birmingham; and two brothers, George D., of Waverly, Ohio and Dr. Hugh B. Smith of Columbus, Ohio.

Service will be at 2 p.m. Monday at Manley-Bailey Funeral Home, with burial in White Chapel Cemetery.

According to studies, 105 gal. of water are required to bring a helping of potatoes to the dinner table.

Detroit Minister to Speak at Trinity

The department of Missions and Education of Trinity Baptist Church will present a Special Lecture Service on "Desegregation and Its Impact on Local, National and Worldwide Levels," at 7:30 p.m. Sunday.

Dr. Horace White, minister of Plymouth Congregational Church, Detroit, will be the principal speaker. He is the author of several books and a writer for the Michigan Chronicle, a weekly newspaper.

Following Dr. White's address, there will be a period of questions and answers with audience participation.

A Fellowship Coffee Hour with Mrs. Gertrude Strickland, chairman, will close the service. The Rev. Richard H. Dixon Jr., pastor, extends an invitation to the public.

Court to Study Sale of Area Publication

A hearing is slated before Oakland County Circuit Judge George B. Hartrick Monday to make a final determination on sale of the Clinton Valley Publications Inc. (Avon News) which has been in receivership since Ja n. 30.

Sealed bids for the quipment owned by the Rochester publication taken this week, Charles F. Sibert, of Rochester, is acting as receiver.

Other things being equal, large fence posts last longer than small ones.

BOAT HOOK-UPS and ACCESSORIES

USED MOTORS
Be safe, buy from a reliable dealer. All Reconditioned! You can test them yourself in our test tank!

ATTENTION! Boat Livery Owners
Freeland BOATS
All Metal $88 Up

1956 Johnson Motors and Dunphy Boats
Look them all over now, while stocks are complete.

Slaybaugh's SPORTS SHOP
630 Oakland Ave.
Phone FE 8-0483 -A FE 4-0824
FREE PARKING

Ogg Cleaner Stores
Will Be Closed Monday Afternoon
Because of the death of Mrs. Ogg's mother all Ogg Cleaner Stores will be closed Monday afternoon.
Ogg Cleaners

The fire-protection system of one of the nation's aircraft manufacturers is so vast it requires 40,000 sprinkler heads and 250 miles of sprinkler pipe.

Canada exported 40,700,000 pounds of nonmanufactured tobacco in the first half of 1955, an increase of 72.1 per cent over the corresponding 1954 period.

Accuse Soldier in Rape-Killing

AWOL GI, 17, Says He Beat, Attacked Widow 83 Years Old

NEW YORK (AP)—A 17-year-old AWOL soldier, accused in the rape-slaying of a partially blind, 83-year-old widow, was quoted by police as saying he beat and assaulted Mrs. Ola Murdock because "I felt like killing someone."

Pvt. Ronald Wayne Cooper was seized as he stepped off a bus from upstate New York. At first Cooper denied the killing, which took place in his home town of Ogdensburg. Then, police said, he broke down and confessed after being confronted with his blood-stained jacket and shirt.

* * *

"For a long time I've had a desire to kill a woman. I like to see people suffer . . . I know I'll still have the desire to kill if I'm let loose," he was quoted.

Mrs. Murdock, a retired school teacher, died Thursday after being found unconscious Wednesday in her ransacked apartment. She had suffered a double skull fracture, a broken nose, Broken jaw, and nine crushed ribs.

Cooper was a neighbor of Mrs. Murdock and often did odd jobs for her.

* * *

On the same day Mrs. Murdock was attacked, Cooper was freed of an assault charge brought by a 73-year-old Ogdensburg woman when the youth's mother agreed to pay the woman's medical bills.

In the Army a little more than two months, Cooper was absent without leave from Ft. Dix, N.J.

He was booked on a charge of "homicide, hold for other authorities."

West Germany Plans to Become A-Nation, Too

BONN, Germany, (AP)—West Germany plans to become an atomic nation, too.

Freed from Allied postwar restrictions, the federal republic is trying hard to catch up with peaceful atomic experience in the United States, Soviet Russia, Britain and France.

But there will be no production of atomic weapons. Chancellor Konrad Adenauer's government has pledged that West Germany will not engage in the production of ABC weapons (atomic, bacteriological, chemical).

Instead, research will be concentrated on nuclear physics, the construction of atomic reactors and the industrial use of atomic energy.

West Germany's nuclear scientists, among them Nobel prize winners Werner Heisenberg and Otto Hahn, have drawn up detailed plans for the construction of atomic reactors. It is expected, however, that most of the atomic equipment will be imported from the United States or Britain at first.

Wormy Cigarettes Bring Sorry Reply

LANSING (AP) — The State Agriculture Department is sorry, but it can't do anything about wormy cigarettes.

Miles A. Nelson, head of the bureau of foods and standards, reported he received the complaint about the wormy cigarettes from Grand Rapids.

"Since they certainly would not be edible," Nelson ruled with regret, "they don't come under our jurisdiction."

TODAY'S ASSIGNMENT FOR:

JUNIOR EDITORS



Saint Patrick

The great St. Patrick was once a slave.

The son of a landlord in England, he was kidnapped by wild Irish sea raiders about 400 years after the birth of Christ and for more than six years herded swine for them in Ireland.

At last he managed to escape to France where he became a monk, and was given the name Patrick. A dream told him that the Irish were calling on him to return as a missionary, and he spent 14 years preparing for this.

Patrick returned to Ireland in 432 with the Pope's blessing and the title of bishop. He had to gain the good will of the tribal kings, and so well did he succeed that it has been said there were "no Christians in Ireland when he began, no pagans when he died."

He chose the humble little shamrock, which grew everywhere, as the symbol of his faith, and it is said drove all the snakes into the sea. He died at last on a March 17 and this became his feast day.

You can color this picture (make the shamrock green) paste it on cardboard, and cut it out. Now, fold it on the dotted lines and it will stand up.

Junior Editors pays $10 for any usable ideas. Write your suggestion to "Junior Editors" in care of this newspaper; it cannot be acknowledged or returned. In case of duplication, the first will be accepted.

Monday: A Plane Flies Over Little America

GIs Are Moved Often

WASHINGTON—An Army officer's average stay at a particular station is 14 to 15 months. The average for sergeants and corporals of at least seven years' service is 11 to 14 months and for the lower grades nine to 10 months.

City Makes Handbills on Windshield Illegal

DEARBORN — Putting advertising handbills under the windshield wipers of parked cars is against the law in Dearborn.

A recently enacted ordinance holds responsible the handbill distributor and the advertiser, and provides penalties of up to $500 fine or 90 days in jail, or both.

To Replant Coconuts

COLOMBO, Ceylon — Ceylon's Government has approved a program under which 150,000 acres of coconut trees will be replanted before 1964. Seedlings and fertilizer will be issued to growers at subsidized prices.

There are national forests in 38 states of the Union, Alaska and Puerto Rico.

The Constitution of the United States was signed on September 7, 1787.

OPEN SUNDAY

MEN'S DRESS SHIRTS



In time for the Easter Parade . . . in whites and assorted pastel colors. Collar styles in button-down, spread, double point and ivy league.

Reg. $2.98

$1.99

We carry a full line of Men's Wear, Children's Wear, Ladies' Wear, Houseware, Toys and Notions.

Goodman's DEPARTMENT STORE

520 S. Saginaw St. FE 2-2784



Glenn H. Griffin

Sparks-Griffin FUNERAL HOME

"Thoughtful Service"

46 Williams St. Phone FE 2-5841

24-Hour Ambulance Service

Sam Benson Says:



MONDAY

Open 9 to 9

$14.95 All Wool Flannel PANTS

$9

★ charcoal ★ grey ★ tan ★ brown

SAM BENSON 20 S. Perry St.

REAL ESTATE—INSURANCE

Residential—Business Home—Contents

Farms—Investments Burglary—Liability—Auto

Take Advantage of Over 30 Years of Experience. Chances Are We Have Served Your Neighbor. Let Us Serve You!

JOHN K. IRWIN REALTOR

REAL ESTATE SINCE 1925 INSURANCE

101½ N. SAGINAW FE 2-4031

OPEN From 7 A.M. to 8 P.M.

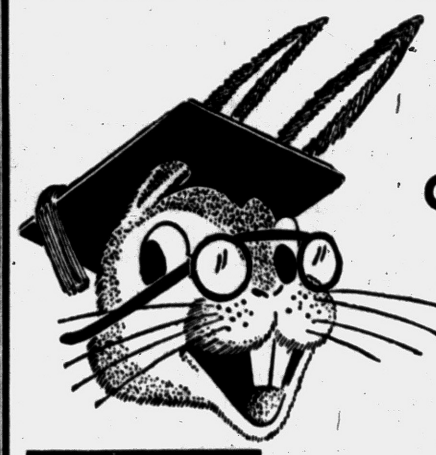

You'll Be Wise to Have Your Clothes for Easter CLEANED NOW

Only 15 days and IT'S EASTER! Bring in your wearing apparel NOW and have it cleaned for THE EASTER PARADE.



5 DRESS SHIRTS $1.13 Cash and Carry

EMERGENCY SERVICE ON REQUEST

GRESHAM DRIVE-IN CLEANERS

605 OAKLAND—Just North of Wisner Stadium

Call FE 4-2579 for Free Pickup and Delivery

Branches: 328 N. PERRY — 97 OAKLAND

PRICE GOING UP!

AS SOON AS PRESENT STOCKS ARE EXHAUSTED



21 $119.95 Base Extra

24 $159.95 Base Extra

27 See the Complete Line of 1956 MUNTZ TV Sets at Our Factory Showroom

Call Today for a Free Home Demonstration

FEderal 5-9457

Insist on Factory Authorized Muntz TV Service: Call FE 5-9457

1116 W. HURON

Open Daily and Sunday 'til 10 P. M.

In the Huron Bowl Bldg. — 2½ Blocks West of Telegraph

PLENTY OF FREE PARKING

ASHE & KOLHOFF, Inc.

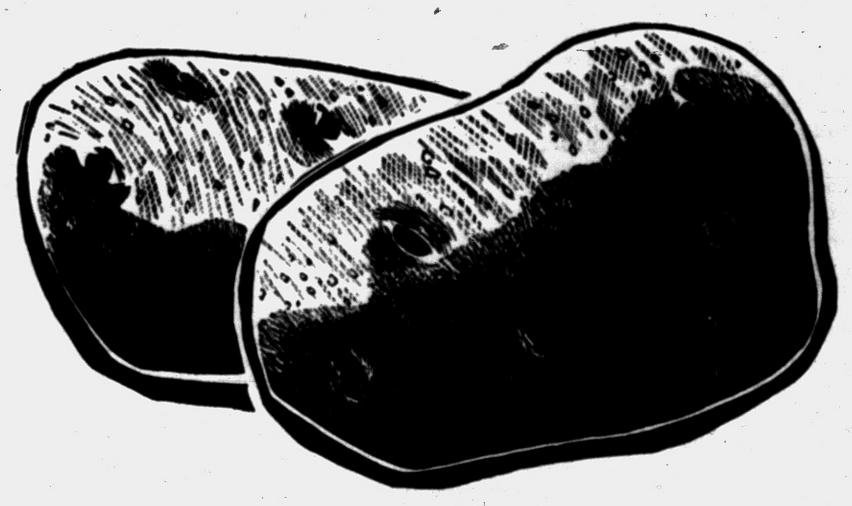

For the price of five pounds of potatoes you can cook twelve complete meals for a family of four on your electric range. Note of interest: only an electric range is "white-glove" clean. No wonder smart homemakers say:

"You can Live Better. . . Electrically"

SEE YOUR DEALER OR DETROIT EDISON

THE PONTIAC PRESS

Pontiac 12, Michigan

Trade Mark Daily Except Sunday

Published from The Pontiac Press Building

Harold A. Fitzgerald
President and Publisher

Horace F. Bigbie, Executive Vice President and Advertising Director
Russell Bassett, Treasurer and General Advertising Manager
John W. Fitzgerald, Secretary and Editor
Robert B. Tarr, Managing Editor
Howard H. Fitzgerald II, Vice President and Business Manager
Earl M. Treadwell, Circulation Manager
John A. Riley, Promotion Manager
W. Charles Perkins, Retail Advertising Mgr.
George C. Inman, Classified Manager

Entered at Post Office, Pontiac, as second class matter

MEMBER OF THE ASSOCIATED PRESS

The Associated Press is entitled exclusively to the use for republication of all local news printed in this newspaper as well as all AP news dispatches.

The Pontiac Press is delivered by carrier for 40 cents a week; where carrier service is not available by mail in Oakland, Genesee, Livingston, Macomb, Lapeer and Washtenaw Counties it is $12.00 a year; elsewhere in Michigan and all other places in the United States $30.00 a year. All mail subscriptions payable in advance. Phone Pontiac FE 2-8181.

MEMBER OF AUDIT BUREAU OF CIRCULATIONS

SATURDAY, MARCH 17, 1956

Menace of U. S. Reds Greater Than Ever

Probably no one in this country of 165,000,000 knows as much about homefront communism as FBI Chief J. Edgar Hoover.

Hence, when he warns that there is no room for complacency over this problem, the smart thing for loyal citizens to do is to listen.

The man who has built up and for years has directed our world famous Federal Bureau of Investigation, has watched the homefront Reds from the start. He isn't deceived by the fact that the total number of card-carrying Communists has decreased from 80,000 to 20,000.

★ ★ ★

In an interview with the Boston publication, the *Pilot*, Mr. Hoover said that our Communists, in fact, now are more dangerous than ever because they are far less crude in their methods. At the same time he reminded the Nation that these 20,000 are the "hard core Communists . . . dedicated to the proposition that the United States Government must be overthrown by force and violence."

★ ★ ★

Continuing, the FBI Chief sounded a sensible warning. He said that it is on the intellectual plane that the Communist party makes its greatest inroads. Here, he added, is where critical judgment is needed by all patriotic citizens "to see that they don't become sympathizers, fellow travelers or dupes of the Communists."

In this interview Mr. Hoover performed a valuable public service by offering some sound advice. As he said our Christian Nation "should remember and remember well, that communism and Christianity can no more mix than oil and water."

House Should Overrule Vote to Move Jet Base

As might have been expected, shift of the State's proposed new jet air base site from Kalkaska to Manistee has brought a storm of criticism.

That there is room for criticism of the 21 to 5 vote for the move by the House Armed Services Committee, is beyond dispute. It would result in an indefensible waste of the $500,000 already spent on the Kalkaska site. In addition the Manistee site will cost $500,000 more a year to operate.

The Manistee move, for which Rep. Ruth Thompson has campaigned, is just one more chapter in the long story of delay which has dogged this jet base project. The location, in her district, is the fourth chosen in two years of local politicking.

Small wonder that Rep. Victor Knox of Sault Ste. Marie, in whose district Kalkaska lies, has protested the committee's action. In an 11-page statement he accused "self-seeking individuals" of trying to force the move in total disregard of defense considerations and without concern for economy.

This newspaper is in accord with the views of both Rep. Knox and Sen. Charles Potter. The latter emphasized that there is no valid basis whatsoever for such a relocation. He added that "it is inconceivable that the House . . . will not reconsider the action taken by . . . the committee and place our national security over and above petty bickering."

St. Patrick's Day

Today millions here and in that delightful country affectionately called the Auld Sod, are doing honor to the memory of good St. Patrick.

'Tis a happy custom this wearin' o' the green on March 17. But 'tis sorry we are to concede that St. Patrick Day parades and banquets no longer are as numerous as once they were.

This is a natural result of our country's enormous growth and population. Up to the year 1890 persons born in Ireland led in immigration here. In the 1950 census they accounted for only 5.2 per cent of our foreign born.

St. Patrick was born in 373 A.D. in the British Roman province of Valentia near what is now Dumbarton, in the Clyde area of Scotland. At the age of 16 he was carried off by a band of marauders and sold as a slave to the Irish Celts of County Antrim.

After six years he made his escape, studied for the priesthood in Galloway and returned to Ireland in 405 A.D. From then until his death in 463 A.D. he carried on his remarkable work of converting the Irish people.

In case you've forgotten, the shamrock became the symbol of Ireland because St. Patrick used it to illustrate the Trinity.



Safeguard of a Nation's Life

The People's Business:

Secrecy Tactics

Solons Sometimes Act on Public Affairs in Private

By ROGER LANE and GEORGE WALKER

At times in the Legislature, the public business of Michigan is transacted in private.

• • •

The privacy ordinarily, but not always, can be penetrated by enterprising newsmen. Monumental secrets of state are almost never involved, and on rare occasions at least the secrecy tactics reach the ridiculous.

The chief handlers of public business in private are legislative standing committees, the small units of lawmakers who first consider a bill after its introduction and often determine the bill's ultimate fate.

A few points should be clear.

All committees do not work in secret, and those which do so do not necessarily operate behind closed doors consistently—only when they want to, when some politically touchy problem is at hand.

• • •

Formal hearings at which supporters and opponents of the bill give their arguments are usually public. At these sessions, committee members often ask questions of witnesses which disclose their point of view.

EXECUTIVE SESSIONS

But customarily, discussion by committee members on bills and the vote on whether to recommend them favorably or pigeonhole them occurs behind closed doors. These meetings are called executive sessions.

• • •

After a committee has acted, the chairman, if asked, will announce the results of consideration. He will give the vote in figures, but generally not the alignment of committee members by name.

Sometimes the way committee members voted can be obtained later from the roll call taken by the committee clerk. Sometimes not. In general, reporters rely on a friendly committee member to supply this information, and they get it if they really want it.

But as an illustration of how far committee secrecy can go, consider what occurred in the House Conservation Committee two weeks ago, and draw your own conclusions:

The committee, headed by Rep. Kenneth O. Trucks (R-Baldwin), killed a deer control bill in a secret ballot.

• • •

On the surface, the bill would appear to be less than important. But it represented a critical stage in a long legislative fight closely followed by thousands of Michigan sportsmen, to whom the matter was of immense importance.

HOW THEY VOTED

Reporters hustled about after the secret vote was taken in an effort to find out who balloted how.

• • •

They were told that the vote was nine to five against approval of the bill. They found five committee members who said they voted in favor of the bill. And that was the way they wrote their stories for the newspaper.

Their assumption was, of course, that it was improbable any of the legislators would lie—that those who said they voted for the bill did, indeed, vote for it and that the others present must have voted against it.

The assumption of the newspapermen turned out to be ill-founded on the next day. Nine of the committee members claimed they voted for the bill.

The ballots were checked. There were nine "no" votes and five "aye" ones.

• • •

Four of the lawmakers either lied or had amazingly short memories.

Days of All Faiths

Mary's Father, St. Joachin, Learned at Death She Would Be Jesus' Mother

By DR. HOWARD V. HARPER

St. Joachim, father of the Blessed Virgin Mary, was an old man when his illustrious daughter was born, and is always shown as an old man in Christian art. He and his wife, St. Anne, had been married 20 years when their prayers for a child were answered. They had vowed if they could be blessed with a baby they would consecrate it, boy or girl, to the service of God. Little did they realize the extent to which that consecreation would reach.

Joachim must have been well-to-do, though his business or profession is not known. Certainly he was a devout man. The real depth of a man's religion can usually be gauged by what he does with his money. Joachim divided his income into three parts: one third for the Temple, one third for the poor, and one third for him and Anne to live on. The portion they kept for themselves appears to have been adequate.

A beautiful legend tells that Mary learned, by miracle, the moment when her father would die, and sent angels to help him through his last agony. From these angels the old man learned in his final moments that his daughter was to be the mother of the Messiah. It is hard to imagine any happier deathbed news.

FATHER OF MONASTICISM

St. Benedict, who was born in 480, was the father of Western monasticism, that great movement which kept alive the literacy and culture of Europe through the Dark Ages and tremendously affected European history.

• • •

As a youngster, Benedict went to Rome to study, but he was so shocked by the loose living he encountered in the metropolis that he fled to the mountains and took up a solitary life in a cave. His cave is now known as the Holy Grotto.

The record says Benedict's whereabouts was known only to a monk named Romanus, who brought him food. But there must have been a leak somewhere, for his reputation for sanctity spread and he was elected abbot of a monastery at a place called Vicovera. He went there but did not last long. He and the monks disagreed; they tried to poison him and he went back to his cave.

From then on, people came to him in great numbers. In his neighboring territory he set up 12 monasteries. His main achievement in this line, though, was when at the age of 48 he established the famous abbey of Monte Cassino, which he ruled until he died, in 543.

It is the Benedictine Rule for which he is most renowned. He required of his monks absolute obedience, charity, and voluntary poverty. They must devote seven hours a day to manual labor and two hours to spiritual reading. They could have no animal food, and they must refrain from laughter.

This was the severest of all monastic rules, but it was adopted by nearly all orders.



All angels and archangels are messengers of God, but the Archangel Gabriel has had the most important assignments so far given to any of the heavenly host.

On four occasions he has brought man word of the coming of the Lord. Twice he explained to Daniel the meaning of visions that prophet had had about the Messiah. (See Daniel, chapter 8, verses 16 to 26, and chapter 9, verse 21.) He appeared to Zacharias (Luke, chapter 1, verses 11 to 20) to tell him about the birth of John the Baptist, who would be the forerunner of the Christ.

And, most important of all, he announced to a Hebrew girl that she would, while still a virgin, be the mother of the Lord Jesus.

Saints are customarily honored in the calendar on the day of their death, but since Gabriel never died his day is the one before the day of his greatest assignment. Sunday is the Annunciation of the Blessed Virgin Mary.

The name Gabriel means "man of God."

(Copyright 1956)

THOUGHTS FOR TODAY

For they that have used the office of deacon well purchase to themselves a good degree, and great boldness in the faith which is in Christ Jesus. — I Timothy 3:13.

• • •

Faith is letting down our nets into the untransparent deeps, at the Divine command, not knowing what we shall take. Faber.

Dr. Brady's Mailbag:

Pamphlet on Allergy Brings Benefit; Prolonged Use of Digitalis Explained

By WILLIAM BRADY, M. D.

Had so much help from your allergy pamphlet. Now I find I am comfortable if I avoid eating chocolate in any form. I'd like your pamphlet on Puritus. (B. C. M.)

Answer—I gather from what readers tell me that allergy to chocolate is not so rare as I had thought, or maybe our namby-pamby vitamin-mineral-poor diet is making people more allergic. Pruritus (itching without apparent cause) is a common manifestation of allergy. For either pamphlet send stamped, self-addressed envelope. If you ask for both inclose 25c.

More than 20 years ago I started rearing a Brady Baby. Following the advice in the "Baby Book," I did such a good job that I am asking for further help. My "B.B." is now married and has a 2-mos. old baby herself . . . if you still have a baby book what is the charge? (Mrs. H. M.)

Answer—For the "New Brady Baby Book" send 35c and stamped, self-addressed envelope. Or, for the next ten days, I'll send the baby book free to every reader who sends me a stamped self-addressed envelope and the full page on which this item is printed.

Please give us the facts about the soft drinks, especially about the use of them instead of milk or instead of tea or coffee . . . (Mrs. P. D.)

Answer—Ma'am I want to continue trying to teach people health.

You spoke of prolonged use of digitalis . . . (R. W. J.)

Answer—Recently I said here: I feel great sympathy for the poor geek who has the digitalis obsession. So I'll send free a copy of Little Lesson 2, CVD, a booklet about heart and artery troubles, to any digitalis user who asks for it (in writing) and provides stamped, self-addressed envelope. Regular price of the booklet 25c. I still feel sympathetic—but it won't last beyond March 26.

Since coming to this climate (Portsmouth) son wakes every morning sneezing and coughing . . . doctor says it is bronchial . . . think you have a booklet . . . also how to make a foolproof cough syrup . . . (Mrs. A. M.)

Answer—Certainly the good New Hampshire air is not the cause of coughing or sneezing. If you quote the doctor fairly, I advise you to take the boy to a real doctor who will have him strip for thorough examination. For the booklet CALL IT CRI, which deals with nose, throat and bronchial troubles and contains instructions for whipping up and using the Fool Proof Cough Medicine for man or b— I mean for children or adults, send 35c and stamped, self-addressed envelope.

Signed letters, not more than one page or 100 words long pertaining to personal health and hygiene, not to disease, diagnosis, or treatment, will be answered by Dr. William Brady, if a stamped self-addressed envelope is sent to the Pontiac Press, Pontiac, Michigan.

(Copyright 1956)

Case Records of a Psychologist

Psychologist Advises Persons Seeking Quality in Youth to Look to Newsboys

Mr. Fisher's new Press Club deserves nationwide spotlighting. Circulation managers do far more good than vocational guidance experts, for they tutor 500,000 boys every year in our American "free enterprise" system. These boys get the best internship in American business and are truly the most stable element in each new generation.

By DR. GEORGE W. CRANE

Case R-306: M. E. Fisher is a circulation director.

• • •

"Dr. Crane, since you are a former newspaper carrier," he recently informed me, "you are eligible to join the Press Club.

"It is an honorary national organization with no dues and is sponsored for adults who once were carrier salesmen.

"The word 'Press' stands for 'Paper Route Experience Spells Success.'

"Will you please give me a note about the value of newspaper route experience to benefit the boys who are now carriers?"

AMERICANISM'S TUTORS

Circulation managers like M. E. Fisher are the finest tutors we have for our American business system.

For they teach ambitious boys the practical lessons in our "free enterprise" system. They also offer them the broadest economic perspective.

Our economy is a three-fold affair, involving production, merchandising and credit.

Few adults have this total viewpoint, for most of us are simply salaried workers in only one phase of this three-fold system.

For example, some of us produce goods or newspapers or crops or dig coal or catch fish.

Others work exclusively in the merchandising field, which includes advertising and selling, delivering, packaging and personnel problems.

The final group specialize in banking, credit and finance jobs. But the newspaper carrier has a good bird's eye view of the entire set-up.

He operates on the "small merchant" plan, and has his own route. He buys his newspapers at wholesale. Then he personally delivers them, rain, shine or blizzard.



• • •

Sometimes a subscriber gets irate, so he must use persuasion and stellar salesmanship to placate him. And he must do likewise in trying to recruit new customers.

Then he collects at the end of the week and computes his net profit, which is one of the most educational experiences ever received by anybody.

Meanwhile, he learns how to "front" before people and be diligent to duty. He becomes a good applied psychologist. He gets a mature man's outlook even before he is out of high school.

HUSBAND HUNTING?

Girls, if you are husband hunting and wish to be certain you are picking quality matrimonial merchandise, just make sure your boy friend has handled a newspaper route for at least a year or so.

And if you employers want to hire men who have "horse sense" and who respond well to executive responsibilities, pick former newspaper carriers.

• • •

If you college boards are planning to allot scholarships to worthy fellows who will be a credit to America, favor the former newspaper carriers.

No training in America is comparable to that which these young fellows obtain by their internship in our "free enterprise" system.

And nothing else matches the circulation department in offering so many boys this insight into our entire economic cycle.

If you combine a former newspaper carrier's experience with an Eagle award in the Boy Scouts, you have a superlative combination on which you can bank heavily, either as a wife, employer or scholarship committee at the university.

Newspaper carriers are the top cream of the crop of American youth.

Always write to Dr. George W. Crane in care of The Pontiac Press, Pontiac Michigan, enclosing a long 3c stamped, self-addressed envelope and 20c to cover typing and printing costs when you send for his psychological charts and pamphlets.

(Copyright 1956)

Voice of the People

Edward Penny Answers Letter From Democrat

Letters will be condensed when necessary because of lack of space. Full name, address and telephone number of the writer must accompany letters but these will not be published if the writer so requests unless the letter is critical in its nature.

In answer to Carlos Richardson, we will not argue about who ended the war. Ike was president when it ended, and anyone who went to school and took history knows who was president when the war started.

In the past 50 years we had Theodore Roosevelt, Howard Taft, Warren Harding, Calvin Coolidge and Herbert Hoover, all Republicans. There were no war casualties. Woodrow Wilson had 334,734 casualties. F. D. Roosevelt 994,893, Harry Truman 117,583 and the war was still going strong.

It seems the Dems got us in, so why worry about who got us out?

When Roosevelt was inaugurated in 1933, our national debt was 21 billion dollars. On Jan. 19, 1953, it had gone up to $262,700,000,000, or from $162 per capita to $1,697. Quite a jump, eh?

Also, I never heard a Republican stoop so low as to make a remark about Roosevelt not being able to stand up without support or that he was too old or frail to run for president.

Now they talk about what Ike promised to do if he were elected. Well, he actually said he would do all in his power to do these things. But Roosevelt said if he were elected president, no mother's son would ever fight on foreign soil so long as he was president.

Truman did not let Congress have any say about the Korean mess. He just sent them over to police.

Whoever they run on the Democratic ticket I hope they realize that we're not deaf and make a little less noise and say something constructive once.

Edward L. Penny
6341 Barker
Drayton Plains

Wants Dems to Clear Up Confusion on Ike's Health

I am all mixed up and I wish some Democrat would tell me why they are so confused.

They are always saying Mr. Eisenhower is a sick man and wouldn't be able to complete a successful second term because of his heart attack. Mr. Roosevelt completed nearly three and a half terms, and he was a very sick man. He couldn't even walk to his meetings and had to miss many of them due to his poor health.

Mr. Eisenhower never declared himself a candidate for a second term until he underwent a severe tryout and physical examinations. He was fair to the public as he has always been in time of war and now in time of peace.

With God's help he will complete a second term. Prayers will rule the days of tomorrow.

A Mixed-Up Citizen

'Farmers' Situation Isn't Controlled by Politicians'

Being a constant reader of the Press, still the best newspaper in Michigan, prompted me to answer Mr. DeGroff.

Now anyone would wonder about my dissent, being a native of Chicago which far removes one from understanding farmer situations. In the past two years, I have moved to a part of Michigan which is mostly farming and dairying country and am closer to the farm situation.

Mr. DeGroff states that if a farmer operated his farm on a businesslike basis, he could account for more than the reported annual $2000 income. Farming, by and large, is controlled by acts of God, namely weather conditions, drought, floods, etc.

I have seen field upon field of beans inundated, thereby a complete loss after months of tilling and cultivating, wheat fields leveled by high winds and storms.

A farmer can't call his boss and say he doesn't feel good and can't come in. You don't milk cows on a 40-hour a week basis. Our produce looks marvelous on the store counters, but does the average individual think of the hardship, worry and gamble it took to put that produce there?

Neither the Republicans nor the Democrats can control acts of God, but everyone should realize how important the farmer is to our health, economy and stability.

We can do without cars, TV, booze and cigarettes, but we can't do without food and milk for our families and children. A farmer is pretty important.

Not a Farmer's Wife

Portraits

By JAMES J. METCALFE

To some, St. Patrick seems no more . . . Than Santa Claus today . . . A legendary character . . . Who chased the snakes away . . . But he was much more real and true . . . In his religious role . . . Than Santa and his reindeer at . . . The fabulous North Pole . . . And all the Irish of our land . . . Wherever they may be . . . Can tell you of St. Patrick and . . . His place in history . . . He is no part of fiction but . . . He really lived on earth . . . And we are grateful unto God . . . For granting him his birth . . . God bless our Irish brothers good . . . Who help us on our way . . . And may our happiness be joined . . . On this St. Patrick's Day.

(Copyright 1956)

Looking Back

15 Years Ago

IL DUCE'S big push costs 50,000 lives.

SABOTAGE BLAMED after train leaps into river.

20 Years Ago

FLAMES RAZE Shrine of the Little Flower.

OAKLAND COUNTY is proving ground for relief plan.

Smiles

Talking things out with little tots is still the best way to whip them into shape.

• • •

The more you let other people talk about themselves the more interested they are in you.

THE STORY OF EGGBERT — An Easter Adventure — By Walt Scott



'Good Measure' for Donations Is Red Cross Goal

In expressing their gratitude for contributions by Pontiac residents to the Red Cross during the past year, volunteer workers feel that "an explanation of activities made possible by these contributions is in order," according to Harold Brady, chairman of the home service department of the Red Cross.

Home service, said Brady, is a "most personalized, direct service." It helps families of men and women in the armed forces and veterans and their families to meet personal and family problems.

Services of the department include reporting and communications, assistance with applications for government benefits, counseling in personal and family problems, liason with other community sources of help and financial assistance.

Home service extends priority for aid to wives and children of men in service, to veterans with disabilities and to dependents of men whose death resulted from military service. They maintain the liason between the servicemen and those they leave behind.

Two full-time workers shoulder the home service duties locally, Brady said. Mrs. Ruth Spurlock is director of home service for the chapter and Mrs. Jacqueline Smith handles cases in the southern area of the county.

The staff works under the direction of the home service committee headed by Brady. Members include the Rev. Robert Brickley of Milford; Mrs. Harold A. Furlong and Mrs. Richard Poole of Pontiac; Mrs. Charles Welch and Carleton C. Patterson Jr. of Birmingham, and Fred R. Haggard of Drayton Plains. Committee members are elected yearly.

The chapter gives an average of $500 per month in financial assistance in loans or grants. During the fiscal year ending June, 1956, home service will have cost the chapter about $29,000 in salaries, financial assistance, mileage and communications.

Between January, 1953 and January 1956 the chapter served 12,248 cases in Oakland County.

Edison to Be Visited by Foreign Students

CHICAGO (AP) — Foreign students studying under President Eisenhower's atoms-for-peace program will visit the Detroit Edison Co., and atomic power development associates at Detroit next Friday and the University of Michigan's Phoenix project and swimming pool reactor at Ann Arbor the following day.

The 54 students from 20 countries are enrolled in the school of nuclear science and engineering at Argonne National Laboratory at Lemont, Ill. Their visits are designed to supplement instructions at Argonne.

The school operated by the Atomic Energy commission, is part of the President's program of assisting peoples of friendly nations in the development of atomic energy.

The students also are scheduled to visit Oak Ridge, Tenn., and Shippingport, Pa., on their tour.

In 1922, 4 per cent of U.S. cattle were tuberculous, but only 0.6 per cent in 1935.

NOW!
TRADE
your old watch
SAVE
25%
on selected ELGINS

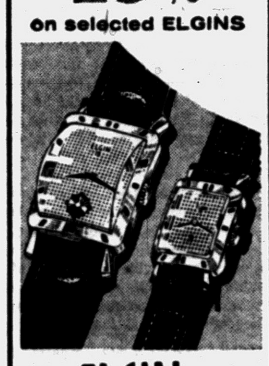

FIRST ELGIN TRADE'N SAVE EVENT
Gregory's Jewelry
Your Keego Harbor Jeweler
Across from Keego Theater
FE 4-9838 Keego Harbor

Are You Moving? Call
Smith Moving Co.
485 MARION
FE 4-4864

Your Watch
• Cleaned
• Adjusted
• Regulated
$4.50
Expansion Watch Bands
Ladies'-Men's
Special $1.95
Georges-Newports
Jewelry Dept.

Psychology Teacher Cautioned by Bomb

PASADENA, Calif. (AP)—A homemade gunpowder bomb exploded on the doorstep of a Pasadena City College psychology teacher, and police said they found this note:

"This is a warning. If you don't want your house blown up or your windows shot out, then grade fairly and put your assignments on the board, or is this asking too much?"

The teacher, Miss Mildred Wellborn, 50, said the blast yesterday caused minor damage to the house and set fire to shrubs around the front porch.

Grand Rapids Workers Share Booze Allergy

GRAND RAPIDS (AP)—The United States Public Health Service reports that Grand Rapids is not alone in discovering groups of industrial workers accidentally allergic to alcoholic beverages.

The allergy manifests itself by nausea and vivid red facial coloring on partaking of alcoholic drink.

It was reported in Grand Rapids several weeks ago by a group of workers in a cabinet hardware factory.

George E. Tubich, district supervisor of industrial hygiene for the State Health Department, today said the federal service is investigating similar cases in many parts of the nation.

One group of victims work at a printing plant in Washington D.C.

Tubich says investigators find the reaction similar to that produced by antabuse, a drug used in the treatment of chronic alcoholism.

He said his own investigation is incomplete, but believes that a chemical agent used at the hardware factory was to blame for the reaction reported by the Grand Rapids group.

Seek Tardiness Excuses as Explanation to Boss

OSAKA, Japan (AP) — Japanese commuters, angered by late trains and railway work stoppages, want the railroad to explain to their bosses why they haven't been getting to work on time.

A 1,000-man riot erupted at the Osaka station today when a train was 40 minutes late. The commuters stormed the station-master's office and demanded that he write out individual statements for each person to give his employer.

19-Year-Old Mother Gives Birth to Triplets

RICHMOND, Va. (AP)—Mrs. Viola Mozingo, 19, gave birth to triplets last night, just a week after quadruplets were born to another Richmond woman.

The infants, two boys and a girl, were born at Grace Hospital and weighed less than two pounds. One of the boys died early today.

The mother of the quadruplets was Mrs. Richard Shaia.

Sam Benson Says:
TONITE 'Til 9 P. M.
MONDAY 9 to 9



Reg. $8.95 Men's
SHOES $6
SAM BENSON 20 S. Perry St.

"Reliable INSURANCE Protection"
Wm. W. Donaldson Agency INC.
Phone FE 4-4565
147 W. Lawrence St.



Here Today
and
Gone
Tomorrow



That's the history of the itinerant salesman. No one can tell you how or where to spend your money. That certainly is your rightful privilege. Judging, however, from the number of complaints that are received by this office from Pontiac people who have purchased merchandise from itinerant salesmen, where the purchased has little or no recourse, **it would seem awfully smart to deal with Local Firms.**

BUSINESS ETHICS BOARD
of the
Pontiac Chamber of Commerce
Phone FE 5-6148 Waldron Hotel Bldg.

FEDERAL'S
LAST DAY MONDAY!
LUCKY DAYS
OPEN MONDAY 9:30 to 9



New Spring and Easter Coats
Regularly valued at 39.94
Lovely new all-wool spring fabrics in the very latest silhouettes. Brilliant or subdued colors in sizes for all. Your very last day to take advantage of this fine buy during Lucky Days!
$26 Free Alterations



SIZES FOR ALL! SPRING DRESSES
Values to 10.98 4.97
You'll marvel at this extra-special group! Fabrics and styles galore! Every color or shade you can dream of. Buy several for the coming season!



WOMEN'S COTTON, NYLONIZED LINGERIE
Reg. 1.98 1.37
Many of your favorite styles in a choice of popular fabrics, colors. Misses, women's sizes in group. Hurry during this last lucky day at Federal's!



SUPER SAVINGS ON SHEER NYLONS
58c
What a saving on these sheer nylons. New spring colors and in synchronized lengths. 60-gauge in sizes 8½ to 11. Last day for this special! 3 prs. 1.55



TOTS' OVERALLS, LONGIES, CRAWLERS
Reg. 1.39-1.69 97c
Poplin and gab in bib-top overalls, longies, 2-4, 3-8. Snap-crotch crawlers. S-M-L-XL. Pastels, navy, brown and green. Buy now and save!



BRAND-NEW STYLES! WOMEN'S BLOUSES
Reg. 1.98 1.34
Gorgeous group of new styles, fabrics, colors. 32-38, 40-44.



WOMEN'S "FRISKIES" SPORT CASUALS
Reg. 3.98 2.88
Roamers or saddle oxfords. Leather, sport soles. 4-10.

VALUES TO 2.29! GIRLS' PJ'S, BABY DOLLS
A wide assortment of pajamas in easy-care cotton crepe. Prints, solids. Sizes 8 to 16. Save! 1.37

TOTS' COTTON KNIT POLO SHIRTS
Li'l boys' and girls' short sleeved shirts in many colors and patterns. 1-3, 3-8. Hurry, buy now! 44c

20x40" FAMOUS CANNON TOWELS
Blazer stripes, darks or pastels. Heavyweight. Matching solid color washcloths ..... 6 for $1 38c

11.95 FAMOUS "ARVIN" ALUMINUM CHAIR
Lightweight polished aluminum frame with "Saran" seat, back in multi-colored plaids. 7.84



Shop on Credit
Use Handy
Purchase Coupons



CHROMSPUN Ruffled 36" NYLON TIERS
99c
White nylon. Chromspun ruffles with flocked eyelets.



VERSATILE "ARVIN" FOLDING CHAIR
Reg. 7.49 4.77
Steel frame, baked enamel finish, duck cloth seat, back.

FEDERAL dept. stores
SAGINAW AT WARREN, PONTIAC
OPEN MON., FRI., SAT. NIGHTS TO 9

DO THE JOB RIGHT!
STOP WATER IN YOUR BASEMENT
WITH BONDEX HEAVY DUTY
The only cement paint with the double waterproofed formula.



BONDEX IS BEST
Available in Buff—Grey—Green and Blue Plus White—All at One Price!
10 lbs. $3.00 50 lbs. $8.60
Oakland Fuel and Paint
436 Orchard Lake Ave. FE 5-6150

Christian Youth Fellowship Plans St. Patrick's Tea



A public business meeting followed by a St. Patrick Tea will be held at First Christian Church Sunday by the Christian Youth Fellowship. Getting everyone out and polished up for the affair, these young people had refreshments from the silver service. Pictured are (left to right) Sara Stuart of Euclid avenue, Lester Stanley of Drayton Plains, Larry Dunn of Third avenue and Janet Appleton of Hudson avenue. The program, which begins at 6 p.m., is open to the public.



Pontiac Press Photos

The Christian Youth Fellowship of First Christian Church will sponsor their annual St. Patrick Tea Sunday at 6 p.m. Pictured working on decorations are (left to right) Pat and Virginia Taylor of Harper street and Carolyn Kunse of South Josephine street. The affair will be held at the church.

Asks How to Prevent Borrowing

Woman Advised to Use Frankness in Refusing Cousin

By EMILY POST

The following letter comes from a young woman: "Will you please tell me if there is any way to be tactful and say 'no' at the same time? I don't know what to say when my cousin, who is just my size, comes in and asks to borrow my things.

* * *

"I felt sorry for her once when she needed a dress badly and that is how it all started. Is there any way I can refuse without hurting her feelings?"

Answer: I know of nothing except frankly saying you are sorry but they are your best things and you really cannot lend them. This, I think, is the best solution, since a pretended excuse of any sort is like a lie which always trips you in the end.

"Dear Mrs. Post: Someone told me it wasn't in good taste to send out birth announcements for a second or third baby. In other words, announcements could be sent for the first addition to the family but not for any other. If this is true, how else do you let friends and acquaintances know the news."

Answer: It is entirely proper to send announcements for each baby (no matter how many one has) to friends who would be interested. Such announcements do not obligate anyone to send a present.

"Dear Mrs. Post: When one goes to a tea or reception where there is a receiving line, is it correct to keep on one's gloves until the refreshment table is reached, or should one remove the right glove to shake hands?

"My friends say the latter is correct, but I think one looks foolish wearing one glove and holding the other. What is your opinion?"

Answer: Men of course remove their gloves, women correctly keep theirs on.

Shakespeare's Going to Pot--Via TV

By EMILY BELSER

HOLLYWOOD (INS) — Shakespeare is going to pot. At least he is in this country—and especially on television.

* * *

So quoth John Carradine of the lanky limbs, the low liquid voice and the Bard-on-Avon complex.

"It would cost a network—or I should say a sponsor—two-and-a-half hours of air time and $500,000 to produce Shakespeare as it should be produced on TV," the actor declared.

"In the first place," he pointed out, " a sponsor shouldn't embark on such an undertaking with any idea of making money. It would have to be strictly a prestige program to promote good will instead of bars of bars of soap.

"Commercials should be kept out of it and money should be no object!"

Carradine thinks the way Shakespeare is produced today (for the most part) turns up a "terrible salad."

CAN'T CRAM

"You can't cram 'Romeo and Juliet,' 'Othello,' or any other Shakespearean play into an hour—or even an hour and a half," he blasted. "It's bound to be emasculatory!"

In the second place the paper-thin actor doesn't think there's really much point in putting Shakespeare on TV anyway.

"There's really no object to it," he said. "50,000,000 people see it and then it's all over for 10 years! Who's going to pay to see it on the stage after they've been exposed to it on a video screen?"

Furthermore, John let it be known that he's the greatest Shakespearean actor alive and after all, he can't be every place at once.

* * *

Good Shakespearean actors are as scarce as Monocoan princes according to Carradine.

NO HAMLET NOW

"There hasn't been an American Hamlet since John Barrymore," he declared. "There was Raymond Massey, of course, but then he's Canadian."

* * *

The actor noted with a certain air of frustration that Britisher Maurice Evans "came to this country and cornered the Shakespeare market, but the only thing he does really well is Richard II."

"Most Shakespearean actors today are of a very low order," he lamented. "That includes men and women. Why, there's not a woman alive who's fit to play Juliet."

Carradine remembered with approval Louis Calhern's "King Lear," Douglas Fairbanks' Romeo" (1929) and recalled that Robert Mantell was the last of the truly great Shakespearean actors.

What does it take to do Shakespeare?

"Oh just the usual I guess," Carradine grinned. "You have to be a damned good actor, have a voice, a brain, be an artist with a sense of poetry—in short, a genius!"



Marilyn Robertson, daughter of Mr. and Mrs. Gordon Hubbert Robertson of Waddington road, was married this afternoon to John Forman Lutz. He is the son of Karl Lutz of Pittsburgh. The ceremony was performed in Kirk of the Hills.

MRS. JOHN FORMAN LUTZ

Gold Star Delegate Elected

Mrs. Lucille Gries was elected delegate to the State convention of Gold Star Mothers when Oakland County Chapter 34 Gold Star Mothers met Friday evening in the Adah Shelly Library. The convention will be held April 18, 19, 20 at the Hotel Statler in Detroit.

Mrs. Carl Rutherford presided at the evening meeting at which time plans were also completed for a games party to be held at the Federal Savings and Loan building on April 18.

Mrs. Cecil Briggs will serve as general chairman with Mrs. Clarence Sutton chairman of refreshments and Mrs. Olive Burgess handling tickets.

Following the meeting refreshments were served from a table decorated in the St. Patrick Day motif with Mrs. Eva Welch as hostess.

Those ever-so-slim heels can leave you feeling ever so slumped if you do a grand tour on them. A walker is still the sightseer's and shopper's best bet. Remember: you'll look more fashionable alive than dead.



Unmistakably new is this toreador suit by George Carmel in lightweight beige petit-point wool with short semi-fitted jacket and slim skirt. Curving welt detail of jacket ends in bow effect at waist. The wide collar also is new.

Marilyn Robertson Weds John Forman Lutz Today

BIRMINGHAM — Dr. Harold DeWindt read the marriage service this afternoon in Kirk of the Hills when Marilyn Robertson, daughter of Mr. and Mrs. Gordon Hubbert Robertson of Waddington road, became the bride of John Forman Lutz. He is the son of Karl Lutz of Pittsburgh.

* * *

White peau de soie and Alencon lace combined to make a full skirted bridal gown. The silk bodice, with deep V neckline, had short, shirred sleeves of lace and the lace skirt fell in a chapel train under a back bustle of peau de soie. A lace crown secured a fingertip veil of illusion, and the bride's bouquet was of white spray orchids and stephanotis, edged with a lace frill.

Joan Robertson was her sister's maid of honor, and wore a burnt gold princess frock with a full waltz-length skirt. She carried sweetheart roses with violets and orchids.

Bridesmaids Joanne Pedder, Mary Orr Shelton of Paducah, Ky. and Helen Berwind of Pittsburgh were gowned like the honor maid.

* * *

Geoffrey Lutz was his brother's best man, and ushers included Richard J. Johnson of Pittsburgh, Raymond Brant, David Morgan, and Byron Hestervold, all of Birmingham.

* * *

At a reception given at Bloomfield Hills Country Club, Mrs. Robertson wore a sheath of shaded gray re-embroidered lace.

The bridal couple left for a wedding trip to Florida.

Musical Playlet Presented by Hadassah Group

The musical playlet, "What Makes Hadassah Women Tick?" with piano accompaniment by Mrs. Donald Bronston was presented at the Thursday evening meeting of the Pontiac Chapter of Hadassah held at Congregation B'nai Israel.

Mrs. Irving Schlyfestone directed the playlet and the cast included Mrs. Belmont Kershenbaum, Mrs. Malcolm Kah, Mrs. Sherwin Burnkrant, Mrs. Reuben Berzon and Mrs. Schlyfestone.

* * *

Officers elected for the coming year are Mrs. Leon Serlin, president; Mrs. Harold Chapman, vice president; Mrs. Rudy LoPatin, recording secretary; Mrs. Malcolm Kahn, corresponding secretary; Mrs. Reuben Berzon treasurer and Mrs. Irving Paul, financial secretary.

The opening prayer was given by Mrs. Julian Levine and Mrs. Samuel Chafets led in the closing prayers.

Coming Events

Ladies Auxiliary to Metropolitan Club, Spirit 6, will meet Tuesday at the American Legion Home on Auburn Ave.

Jennie E. Doyle Club will hold a cooperative dinner and men's night tonight at 6 at the home of Mr. and Mrs. Clarence L. Smith, 3285 Windcroft Dr.

Daughters of Pontiac 186 will meet at 82 Perkins St. Monday evening at 8 o'clock. Initiation of first degree.

City Travelers Rate Coasts

Visitors in Florida State Preference

ETHEL TOMBRINK

MIAMI — East coast versus the West coast is a natural subject for friendly debate among Floridians. But winter visitors have their preference, too.

Strictly an East-coast fan is Mrs. Ethan B. Cudney. She's glad to be back on the East coast, Fort Lauderdale to be exact, after a month across the state in Nakomis on the Gulf coast.

With many friends in that area, Dr. and Mrs. Cudney spent February looking around for a future home.

Staying at the Sun Tan Terrace, they got together with the J. H. Kinseys and the Frank Baldwins, both staying at the Wishing Well, and Mr. and Mrs. Harry Pearce Pontiac florist. They also visited Doc Brodie and Mrs. Brodie in the lovely home they bought last fall.

Since arriving in February, the Brodies have been doing a lot of remodeling on the house, putting in tile bathrooms and new floors.

SPACIOUS PATIO

The house is beamed-ceilinged—and has a spacious patio that looks out on the Gulf of Mexico.

After Dr. Cudney returned to Michigan, daughter Ann (Mrs. C. M.) Ferrer and 21-month-old Carol Ann, joined Mrs. Cudney at the Southern Shores appartments in Lauderdale. Ann's husband will join them Friday for two weeks.

Then Mrs. Cudney and Carol Ann will fly back to Michigan and the Ferrers will drive northward, stopping for a few days in Washington, D. C., to visit his mother.

* * *

It's the West coast for Mr. and Mrs. Ivan Birdsey—they're visiting his brother near Venice.

* * *

The Burt Cobbs have headed back north after a vacation in Miami. But a visit in Atlanta is on their homeward trip.

* * *

Dinner party at the Top O' the Columbus, overlooking Biscayne Bay with the beautiful Miami Beach skyline off in the distance, celebrated Mrs. John Keller's birthday this week.

The Kellers will be leaving Sunday or Monday to drive back to Davisburg after a two-week visit with their son-in-law and daughter, the Clinton Parrs. Neighborhood gatherings, bridge games and parties at the Coral Gables Country Club have been on the family's program.

Mr. Parr and Clint did a lot of fishing together and the fish were really biting.

* * *

Horse racing and golf have been on Dr. F. A. Mercer's program since he and Mrs. Mercer arrived in Lauderdale early this month.

Among Michiganders they've seen are the B. H. Anibals—and former Pontiac residents, Mr. and Mrs. Robert Ahlers who now make Lauderdale their home.

* * *

Others up in Lauderdale are the Andrew Dickinsons, visiting her sister.

* * *

It was the first Florida vacation in four years for the Irving Steinmans who flew back north Thursday after three weeks of just resting and enjoying the sunshine.

Candle Sconce Hides Any Mar With Loveliness

EVANSVILLE, Ind. (INS)—Most people think that candles throw light on a subject — but they also can hide a marred wall or ugly exposed pipes.

* * *

If you've got a small wall area that's disfigured for one reason or another, one answer to the camouflage problem is a candle sconce.

The sconce may be obtained singly, or in pairs or triplets. Should the colors in which they are obtainable not suit your decor, you can easily paint the metal background to suit your own taste.

You can further add to your room's beauty by carefully selecting the color and style of candle you use. A bright red candle might add a necessary touch of color, or turquoise might match part of a print.

And if candles alone are not of sufficient interest—or if they are not big enough to cover the damaged or unsightly wall—a wrought metal hanging background also comes with the sconces. There's even space for a growing plant or vine.

* * *

The sconces are lovely enough to be used solely for their own contribution to a room's recor, not just for camouflage alone.



Elissa Joan Levely became the bride of Lt. Eric W. Heizer this noon in a ceremony at Holy Name Church, Birmingham. She is the daughter of Mr. and Mrs. Floyd A. Levely of Alice avenue and he is the son of Mr. and Mrs. Randolph Heizer of Birmingham.

MRS. ERIC WRIGHT HEIZER

Elissa J. Levely Speaks Vows With Lt. Eric Heizer

Elissa Joan Levely became the bride of Lt. Eric Wright Heizer at a ceremony performed today by the Rev. Eugene Paddock in Holy Name Church, Birmingham. Members of the immediate family and close friends were present for the twelve o'clock ceremony.

* * *

The bride is the daughter of Mr. and Mrs. Floyd A. Levely of Alice avenue, and Eric is the son of Mr. and Mrs. Randolph Heizer of Birmingham.

As the bride approached the altar she was wearing a ballerina-length gown of peau de soie. The fitted bodice was accented by a boat neckline trimmed in seed pearls. A headpiece of iridescents and seed pearls secured her finger tip-length veil and she carried a cascade bouquet of purple-white orchids, white roses and ivy.

Shirley Singos attended the bride wearing a ballerina-length gown of Nile green crystalette fashioned in a princess style. John Heizer of Detroit served his brother as best man.

* * *

A wedding breakfast was served at the home of the bride's parents following the ceremony. When Mrs. Levely greeted her guests she was wearing a Dior blue silk dress with pink and wine colored accessories. Her corsage was of Talisman roses.

Mrs. Heizer chose a beige colored dress for her son's wedding with which she wore matching accessories and a corsage of yellow roses.

When the couple left for a trip to Oklahoma City where Lt. Heizer will report for duty at the Air Force Traffic Control School, the new Mrs. Heizer was wearing a navy blue suit with matching accessories and the corsage from her bridal bouquet.

* * *

The bride is a senior at Wayne University College of Nursing and the bridegroom is a graduate of Michigan State College.

Mrs. Charles Weber Entertains at Luncheon

Mrs. Charles Weber of Kimball street entertained at a luncheon for her daughter, Mrs. Robert Harrington, Thursday.

* * *

Invited guests were Mrs. Luella McMahon, Mrs. Larry Kesthely, Mrs. Larry Webber, Mrs. Raymond Elmy, Mrs. John Smith, Mrs. Richard Guy, Mrs. Ralph Shiel and Mrs. Arthur Kelley.

City Folks Still Make Travel Plans

Mrs. V. T. Wagner returned to her home on North Sanford street Thursday after spending the winter in the southland. She spent two months at Ocean Beach Park, Fla. and since Christmas has been visiting at the home of her son and daughter-in-law, Mr. and Mrs. Russell H. Powell and family in Atlanta, Ga.

* * *

Mr. and Mrs. Frank Totte of Starr avenue are leaving today for Palm Beach, Fla. where they will be the guest of Lillian Olson for several weeks.

* * *

Mrs. Leland Clemence of Silver Hill road is leaving by plane on Sunday for a week's vacation in Dallas, Tex.

* * *

Junior coeds at the University of Michigan will have the spotlight Thursday, Friday and Saturday when they present the junior girl's play, "Rising High."

* * *

Mavis Fors of Sencea street is a member of the cast as is Nancy Wonnberger of Bloomfield Hills and Phyllis and Shirely Abbott, Kay MacKenize, Joan Potter and Andrea Snyder of Birmingham.

* * *

Mr. and Mrs. Ray E. Hagadon of Sashabaw road and Mrs. Bettye Turnbull and son, also of Sashabaw road, have visited at Anna Maria Island on the Gulf of Mexico during their vacation in Florida.

* * *

Mr. and Mrs. William L. Doyon of Shaw drive announce the birth of a daughter, Janet Lynn, March 14.

Grandparents of the infant are Mr. and Mrs. Andrew A. Vitt of Silver Circle drive Mrs. Isabel Doyon of Furnwall street and Gustave Doyon of Cottage street.

* * *

Mr. and Mrs. Fred Younglove of Cameron street are vacationing at the Hotel Virreyes in Mexico City for several days.

* * *

Corporal and Mrs. Richard L. Doyle and daughter, Mellissa Ann, are arriving by plane Sunday from Oceanside Park, Calif. to make their home in Pontiac. They will temporarily reside with Mr. and Mrs. George R. Oliver of Devonshire road.

The Doyles have made their home in California while Corporal Doyle was stationed at Camp Pendleton with the U. S. Marine Corp.

Next time you make chicken soup, try sprinkling some grated nutmeg over the soup when you turn the flame off. Serve immediately.

Bette Davis, in Her Heyday, Wore Crown as 'Queen of the Oscars'

This is the sixth of seven articles by the "First Lady of Hollywood" reporting dramatic moments in the "Oscar" awards. The awards for 1955 will be announced March 21.

By LOUELLA O. PARSONS

HOLLYWOOD (INS) — During her heyday as a Warner Brothers star, Bette Davis wore the crown of "Queen of the Oscars." If Bette was not actually capturing the prize (she won two Oscars for "Dangerous" in 1935 and for "Jezebel" in 1938) she was blithely giving every other nominee the scare of her life.

* * *

Bette was nominated for Oscars nine times—a record that has not been topped even by her closest competitors: Olivia De Havilland (two Oscars for "The Heiress" in '49 and "To Each His Own" in '46, plus five nominations); Barbara Stanwyck (four nominations, no Oscar), Greer Garson (Oscar for "Mrs. Miniver" and three nominations), Jane Wyman (Oscar for "Johnny Belinda" and two nominations), and Ingrid Bergman (Oscar for "Gaslight" and two nominations).

Amusingly enough, queen Bette—she of the clipped speech, the wide, poppin' eyes, unruly hair and gift for the highest dramatics — was getting her most persistent competition from a curly-haired youngster who was the child idol of America, Miss Shirley Temple!

Shirley never really was up for an Oscar. But every year Miss Dimples was being touted for a "Special Award" for her fabulous talents. In 1934, she got it! There was hardly a dry eye in the house as the tot of tots received her golden Oscar (cut down to size) and had her picture taken with Claudette Colbert (the grown-up winner that year for "It Happened One Night"). Shirley's award still stands and holds the record as perhaps the most sentimental event of Oscar nights.

But getting back to la Davis, there was much more than just the winning of top dramatic honors in her long and perennial list of nominated performances and pictures.

Putting it on a crassly commercial basis, every time Bette was "up" for an Oscar, it added millions and millions in cash to the boxoffice "take" on her pictures.

'BEST' MEANS CASH

Early in the game, starting back in '28, producers found out that having the "Best Picture" or picture with the "Best Actor" or "Best Actress" in the cast spelled an added fortune in the bank. From the beginning, the rivalry was spirited. Later, unfortunately, it sometimes became bitter.

"Gone With the Wind" was one of the biggest moneymakers ever filmed. But after it practically swept the Academy Awards card in 1939, picking up "Best Production," "Best Actress" (Vivien Leigh), "Best Supporting" (Hattie McDaniels), and "Best Directing" (Victor Fleming) Oscars, it doubled and tripled its earnings in reissues in this country and in Europe. It's still being shown.

The same may be said for those other card-sweepers, "The Best Years of Our Lives," "Casablanca," "From Here to Eternity," and several others. But if these cash-cleanup winners were giving producers ideas to win the Oscars at any cost, actors were also beginning to get the cash bee in their bonnets.

Such stars as Jimmy Stewart, Gary Cooper, William Holden and other topnotchers began to look around and take stock of the "stock," if you know what I mean. As well as starring in top pictures, particularly those of Oscar-nominated importance, they decided they wanted to be cut in on percentage deals.

JIMMY BOWS OUT

It was soon after Jimmy Stewart won his actor award for "Philadelphia Story" that he bowed out of a straight-salary contract at MGM and went out on his own to make his percentage deals.

When he signed with Universal International for three films giving him 50 per cent of the "take" an entire industry gasped. His westerns and adventure pictures for this company, plus outside deals, have made Jimmy many times a millionaire.

Gary Cooper, a two time Oscar winner (for "Sergeant York" in 1941 and "High Noon" in 1952) was not far behind Jimmy in asking for a percentage of his films and organizing his own company. Now practically everybody is in the act.

William Holden has his own organization. John "Duke" Wayne has made a fortune from his own company—"and I've never won for best actor," John laughingly tells you.

Janet Leigh and Tony Curtis, Lucille Ball and Desi Arnaz, and, oh, to list them all would fill the rest of this page, are all in the producer-star field, hoping sometime (and make it soon!) to come up with an Oscar-winning picture or performance. Marlon Brando, last year's lucky winner, is also in the act and will soon make independent films.

FILLED WITH CONTRACTS

Because agything you can say about the awards is filled with contrasts, it is amusing to me that the man whose films have made the most cold, hard cash around the world—and I mean Cecil B. De Mille, the veteran 74-year-old "Master" of the Megaphone—never has won a "Best Picture" "Best Director" Oscar in his life.

It wasn't until 1952 that an embarrassed academy decided that something had to be done about the fabulous C. B., so the director, whose name is as famous as any star he has directed was invited into the spotlight to receive the Irving Thalberg Memorial Award for his "outstanding contribution to motion picture production."

It must have handed C. B. a private chuckle as he thought to himself that without an Oscar to his name (until '52) all his movies had made was money—and some of the world's greatest stars!



NORMA LEE KELLOGG

Mr. and Mrs. LeRoy F. Kellogg of Dover road announce the engagement of their daughter, Norma Lee, to Leonard Dryden, son of Mr. and Mrs. Francis J. Dryden of East Tennyson avenue. She is a graduate of Cleary College, Ypsilanti.

McCarrol, Malkim, Crofoot

Three School PTAs Elect Officers

School PTAs electing officers for the ensuing year this week were McCarroll, Malkim and Crofoot. The meetings were held at the respective schools.

Crofoot PTA

Dr. F. Robert Wollaeger spoke to members of Crofoot PTA Thursday evening. Dr. Wollaeger, of the Oakland County Child Guidance Clinic, also presented the film, "Child Development."

The movie dealt with children's emotions and the part of the parent in working with a child's emotions. Stressed was the fact that different ages present different problems to the child. A discussion was held following the movie on fear, anger, jealousy and happiness of a child.

Dr. Wollaeger was introduced by Mrs. Roland Stephison who also presented candidates to the PTA.

Mrs. Stephison was elected president, Mrs. Leon Smith, vice-president; Mrs. Mayna Baker, teacher vice-president; Dr. Roy V. Cooley, father vice-president; Mrs. Ralph Rotsel, secretary; Mrs. Norman Brown, treasurer; Mrs. John Stepleton, corresponding secretary and Mrs. Thomas Fowler, historian.

McCarroll PTA

Mrs. Reid Graham was elected president of the McCarroll PTA Wednesday afternoon. Her slate of officers include Mrs. Orville Chambers, vice-president; Harold Brown, father vice-president; Mrs. Sidney Olson, secretary and Mrs. William Killen, treasurer.

Elected as council delegates were Mrs. Grover Remley, Mrs. Ferris Stevens and Mrs. C. P. Schmidt.

Announcement was made of the State PTA Convention in Detroit April 24-26 and also the District Spring Conference in Royal Oak, May 9.

The school orchestra under the direction of Eldon Rosegart presented several selections. Orchestra members were Priscilla Wilkinson, Sharon Ware, Barbara Bailey, Eddy Lewis, Gene Anderson, Don Hackney, Terry Fields, Audrey Ladd, Lewis Cascadden and Dayhe Thomas.

Others were Ronald Crenshaw, James Granzo, Charles McMichaels, Karen Wellington and Janice Buehre.

Refreshments were served by Mrs. Helen Lane's homeroom. Serving on the committee were Mrs. Joseph Carry, Mrs. Melvin Glover, Mrs. Nolen Davis, Mrs. Clyde Elliott, Mrs. Walter Loren, Mrs. Clarence Phillips and Mrs. Stewart Heard.

Malkim PTA

Mrs. Carl Vedane, teacher vice-president, presided at the Thursday meeting of Malkim PTA. Lucille Amsden conducted election of officers.

Mrs. Stanley Boyd is president for the 1956-57 year, Mrs. Howard McConnell is vice-president; Mrs. Carl Vedane, teacher vice president; Howard McConnell, father vice president; Mrs. Hurles Pace, historian; Mrs. Robert Kayga, treasurer; Mrs. Joseph Watson, secretary; Mrs. Dick Solomon, parliamentarian; Mrs. Robert Gilroy, council delegate and Mrs. Lyle Young, council delegate.

Hurley Pace, head of the Cub Scout program, outlined the objectives and procedures of the organization. Strrssing the need for activities for small boys, Mr. Pace urged the parents to help build a better club.

A panel on Special Services in the Pontiac School System included Mrs. Ruth De Rousse, vision technician; Mrs. Ila Mae Reback, speech correctionist; Mrs. Evelyn Gottschalk, hearing consultant; Josephine Bulla, school nurse and Frances Priest, visiting teacher. Lillian Davidson served as moderator.

Refreshments were served by Mrs. Charles Heinisch, Mrs. Robert Kayga, Mrs. Ray Hartung, Mrs. George Janes and Lamont Wertz.

Central PTA

Family Fun Night was held at Central School Thursday evening. Robert Martin, father vice-president, presided.

Mrs. Sam Hale, program chairman, presented Mrs. Ray Meiser who sang "Mother Machree." Irish songs were sung by the group.

Miss Adams called for the square dancing enjoyed by PTA members and their children. Games and stunts were under the direction of Mrs. Elmer Stoltenberg.

Pontiac High Playcrafters Excel in 'Strange' Comedy

The Pontiac High School Playcrafters under the direction of Miss Mary Parrish added another especially fine production to their list of successful plays when "Strange Boarders," a comedy farce in three acts, opened Thursday evening.

* * *

Outstanding in the lead role of Cordelia Tuttle was Barbara Kenny. She played the role of the flighty yet lovable middle aged spinster who trys, for the sake of her two foster daughters, to run a respectable boarding house.

Miss Kenny received excellent support from all the members of the cast, and the action moved along quickly.

Robert Groenberg as the inventing Professor Harriman, Ray Freebury in the role of the genial but sponging Captain Winkle, and Ken Lenigan as John Todd, faithful suitor of Miss Cordelia added much to the success of the play. Bob Groenberg especially as the eccentric professor provided the audience with many laughs.

Donna Chilvers as Candy Fenway, and Sharon Boyce as her sister Glory Fenway, were the two delightful foster daughters of Miss Cordelia. Don North playing Lon Dagget was the convincing love interest of Candy Fenway. Sharon Boyce, the younger of the two daughters was at times a lovable pest.

The action of the play centered around the intrigue of crooks with money trying to catch up with other crooks. The group of bank robbers were a convincing lot.

Jack Larson as the morbid, Smiley, henchman to the "boss" Boston Benny played by Dick Kors was terrible in a comical way. Barbara Welch and Judy Lauckner as Amity Haines and Priscilla Haines did a good job as the "double-crossing gun molls." Charles Williams in the role of the suave Deacon added to the complicated plot.

Deserving note as the "proper and crusading town busy-body, Myrtle Hodge," is Pauline Logsdon. Pauline made the character sympathetically despicable.

Jo Ann VanTassel rounded out the cast as Susie, a little girl who has heard from her mother that all the people in Miss Cordelia's boardinghouse are queer and wants to be, too.

* * *

Mrs. Joe Medrano and various committees assisted Miss Parrish. In Friday nights performance, Diane Spratt took the part of Cordelia Tuttle.

Benefactor Gets Reward From Orphan She Helped

By ANNE HEYWOOD

On St. Patrick's Day, I always think of Kitty, an Irish cleaning woman we had when I was a little child. She came to our house one day a week and we always looked forward to it.

Kitty was what is known as a jewel, but she was a lot more than that.

Hard working and cheerful, she was one of the happiest women I ever knew. She had five other families to whom she went for a day a week and she loved us all.

Kitty was very plain-looking—downright ugly, as she used to admit cheerfully enough. She had been orphaned at a very early age, but her memories weren't too dreary.

My sister and I used to listen for hours while Kitty, polishing silver or waxing floors, would tell us tales of the orphanage.

HAD PLAYMATES

"We had playmates, that's for sure," Kitty would say. "But the two things we didn't have," she added, her eyes clouding over, "was love from grownups and silly presents.

"The grownups on the staff were nice enough, but too busy for playing with the kids. And the presents we got were commonsense, useful things.

"I used to think I'd sell my soul for some trinkets or silly toys. But we never got them."

However, Kitty was not one to take life lying down.

As soon as she was making money—not much, but her six days a week of work brought in more than she had ever dreamed of—she began doing something about the orphanage in town.

She visited there every Sunday and took a mountain of silly trinkets. She spent several hours playing with the children and probably kept them laughing merrily all the while.

QUARTER OF INCOME

She must have put a quarter of her income into those presents, week after week after week. To say nothing of spending a good half of her only day off over at the orphanage.

* * *

Years later, when I was married, we invited Kitty to the wedding. We hadn't seen her for years, but we had an address where she could always be reached. She came, looking like a million dollars.

Eventually I got the story.

One of her orphans, a shy little girl, had turned out to have a beautiful singing voice. She had gotten a scholarship and was now a rich and successful opera singer.

But she had never forgotten Kitty, whose love and trinkets had so cheered her as a child.

* * *

Kitty was now her personal maid, at a good salary, and accompanied her all over the world.

"Even," Kitty told me, beaming, "a trip to Ireland while my lady was visiting in London!"

(Copyright 1956)

Will Present Play at YTC Institute

"Reason to the Rescue," a one act play, will be presented at the evening session of the YTC Institute conducted by Ethel E. Little YTC, Tuesday at the Frank Deaver home on Cottage street.

Two sessions will be held, an afternoon session at 4 p.m. and an evening meeting at 7:30 p.m. A cooperative dinner and recreation hour will be held between sessions.

Departments to be studied are community service; active service and news service. Also, a feature of the evening will be a report on the life of Frances Willard, former national president of the WCTU.

Group Enjoys Garment Display

Queen Mary Section of the Needlework Guilds of America met Thursday afternoon with Mrs. Charles Clarke at her home on Parke Place. Mrs. Henry Milligan assisted the hostess.

Reports were given by committee chairmen and a display of garments completed for the ingathering was presented by Mrs. Clarke.

Mrs. Frank Snover invited the group to meet at her home on Belmont street for the March 30 meeting.

Mrs. Etta McKenney Entertains Group

The Loyal Neighbors Club of Going Street met at the home of Mrs. Etta McKenney of Osmun street Wednesday evening. Mrs. Nellie Brewster and Mrs. Grace Bollman assisted the hostess.

During the evening Mrs. Louis Grappin was honored on the occasion of her birthday.

St. Patrick, Camp Fire Girls Share Day

Today St. Patrick shares his day with the Camp Fire Girls of the world. They are forty-six years old, so every Blue Bird, Camp Fire Girl and Horizon Club miss in celebrating this week. The Camp Fire Birthday project is "Plant Seeds, Reap Friendship."

* * *

It is a national effort to supplement the need of food for the peoples of Asia, by aiding the "Seeds for Democracy" program of the Asia Foundation.

* * *

For months, girls have been selecting seeds of sixteen varieties suggested for their suitability to Asiatic climates. They have been following the definite rules for packaging them so they will arrive overseas dry and intact.

Each bag contains only one variety of seed, along with a symbol picture of the plan used in raising the money and sending the seeds. The girls also write letters to be translated and answered. The project has spread out to the study of Asiatic dishes and their preparation.

There is a birthday honor available to each girl who passes the requirements by June first. They must pack at least three bags of seeds to a group in symbol decorated plastic bags, including friendly messages with each.

They are mailed to "Seeds for Democracy," in San Francisco. They must learn to prepare two dishes from the vegetables sent, plan and create a buffet supper, and serve this to their families. The supper should be followed by Asiatic games, and a quiz program about Asia.

Many Camp Fire honors are incorporated in this program. Earning funds to aid others, accounting for such funds, planning the choice of vegetables, buying them, packing them according to directions, invitations for dinner, cooking and serving a meal to others, planning and executing games, all are part of the Camp Fire Girls program for healthier, friendlier, more active living.

* * *

The annual dinner meeting of the Pontiac Council of Camp Fire Girls will be held March 22 at 6 p.m. in the Central Methodist Church.

* * *

There will be a potluck dinner, an election of Board members, an annual report for 1955, and a pageant by the Camp Fire Girls. Admission will consist of one clean garment for the Yuba City, California flood victims.

Homemakers Club Members Gather

Mrs. Kenneth Anderson opened her home on Wenonah drive Wednesday evening to members of the Modern Homemakers Club.

* * *

A lesson on the preliminaries of making a blouse was given by Mrs. William Tippin and Mrs. Anderson, following which Mrs. Harry W. Smith instructed the group on copper tooling. Mrs. William T. Tieberg was a guest of the group.

Sunset Club Enjoys St. Patrick's Party

The Sunset Club, sponsored by the Pontiac Department of Parks and Recreation, held a St. Patrick's Day party at the Wilson School Thursday afternoon.

* * *

Guests at the party were Mrs. Mollie Messing, Mrs. Loretta Gierhart, Mrs. Delia Moss, Mrs. Mary Charlevoix. An invitation was extended to all persons over sixty years of age, to attend these gatherings.

Spadea's american designer pattern



Two Fabrics Add Appeal to Youthful Party Dress

Mr. Mort gives us a double entendre in this young party dress that was originally made in lace over sateen.

* * *

The long bodice has a neckline squared in front, nice and low in back, and is finished off with ribbon lacing in and out. The skirt is gored and gathered.

Easy to make, since the pattern is hand cut and perforated, the dress has a special quality made up in two fabrics such as lace and sateen, lace or sheer over a print or chiffon over a texture, cut and worked as one.

It is equally smart in one fabric such as taffeta, surah, shantung, novelty cottons. This pattern is cut to designer measurements, not standard pattern measurements.

Bust	Waist	Hips (Inches)	Sizes	Length From Nape of Neck to Waist
33½	23½	34½	9	16
34½	24½	35½	11	16½
36	26	37	13	16½
37½	27½	38½	15	16¾
39	29	40	17	17

Size 13 requires 4 yards of 36-inch material and three-eighths of 36-inch material for interfacing.

To order Pattern 1253, state size; send $1; address Spadea Fashions, Inc., P.O. Box 535, G.P.O., Dept. P-6, New York 1, N.Y. Add 25 cents for airmail handling

New 144-page Pattern Booklet XII—50 cents. Add 4 cents if ; aid by check.

(Look for a famous American Designer Pattern next week by Kasper.)

(Copyright 1956)







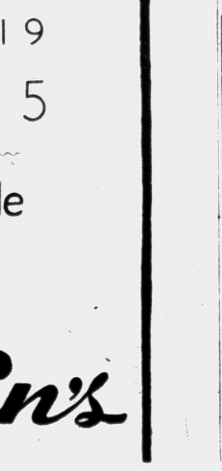



Shop These Downtown Stores Mon. Till 9 p.m.

WYMAN FURNITURE STORES

Monday Value!

½ Price Rug Offer

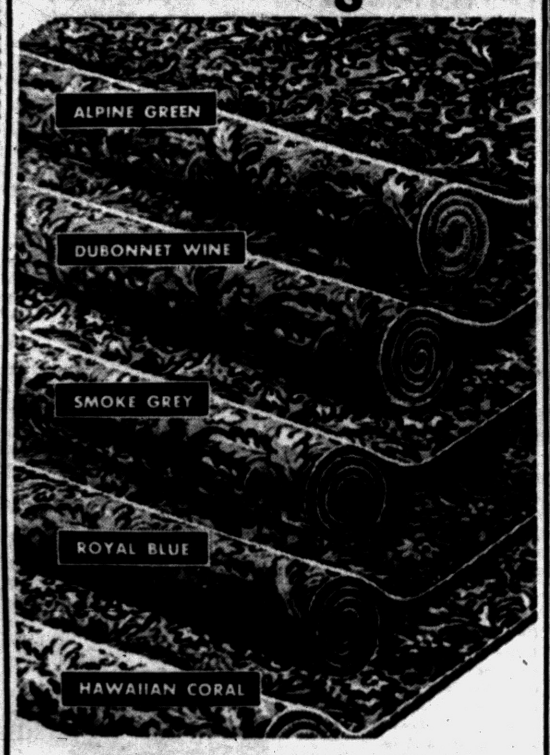

9x12 **$14.95** $2 Down Easy Terms

Reg. $22.95 Rugs

you'll know are a special value the instant you see them! Special for Monday Shoppers $14.95. Made by a new process using blended fibers. These rugs have luxury look, springy feel underfoot and require no pad. Take your pick of a complete range of pretty colors!

SHOP MONDAY NIGHT TO 9

WYMAN

FURNITURE STORES

18 W. Pike St. and 17 E. Huron Street

Osmun's EXTRA VALUE

4 HOUR SALE

Monday Evening from 5 P. M. to 9 P. M. Only!

Downtown Store

OUR ENTIRE STOCK*
of Better Quality Wool

FLANNEL SUITS

YOUR CHOICE **$39**

Regularly Priced from $55 to $79.50

YOU MUST SAVE AT LEAST $16

Choose from our ENTIRE STOCK of handsome, new Spring arrivals! Light grey, medium grey, charcoal grey, light tan, charcoal brown, light blue, navy, charcoal blue, charcoal green. Regulars, shorts, longs. All sizes.

*Nationally Price-Maintained Clothing Excepted

★ as usual, you may Charge or Layaway your purchase! ★

Osmun's

Open Each Monday and Friday Evening Until 9 o'Clock

MONDAY ONLY!

9:30 a. m. to 9 p. m.

Select any new

Spring Dress

$10.98 to $19.98



We Will Give You a New Easter Bonnet **FREE!**

CHARGE 'EM IF YOU LIKE!

● 30 Days ● 70 Days ● 6 Months

Lion STORE

Park Free Rear of Store While Shopping

51 South Saginaw St.

MONDAY NIGHT—4 HOURS ONLY!

From 5 P. M. to 9 P. M. Only!

1c SALE

YOUR CHOICE ENTIRE STOCK NEW SPRING

Sport Shirts

INCLUDING FAMOUS BRANDS



Includes every sport shirt in our stock of famous makes. All new Spring styles and colors.

TAKE YOUR CHOICE!

For 4-hours you get them at these amazing 1c Sale Prices! Shop Monday night to 9!

Regular $3.95 — 2 for $3.96

Regular $4.95 — 2 for $4.96

Regular $5.95 — 2 for $5.96

On Sale Monday Evening Only at

BARNETT'S

19 N. Saginaw Street Pontiac

Monday Specials

Granite Wear

SUIT

- Splash Weave
- or Plain

This offer is so fantastic you well may find it hard to believe. But believe us, there is no gimmick here. We will not mention the original price but you are actually saving OVER $20. We don't think you can find a better bargain. Sizes 30 to 46.



$18.66



Ladies' All Wool

Boxy Suit

A trim spring suit in comfortable but sturdy all wool fabric. Fine quality tailoring assures flattering lines. A real buy at this price. Sizes 8 to 24.

$13.88

Rappy's

PAY NO MONEY DOWN

Easy Terms!

NATIONAL CLOTHING CO.

9 S. Saginaw, Pontiac

AT.. SHAWS

Get Set to Save... ON THIS SENSATIONAL SUPER-SPECIAL!

modern scandinavian design STAINLESS STEEL

LIFETIME TABLE SETTING

Fabulous Value



Service for 6 **$4.88**

Compare With Regular $12.95 Value. Quantity Limited—We Mean It, Too!

NOT 1c EXTRA FOR CREDIT

50c Week

No Money Down - PAY 50c WEEKLY

SHAWS

"MICHIGAN'S LARGEST JEWELERS"

24 N. SAGINAW ST.

GEORGE'S - NEWPORT'S

3 HOUR SALES

MONDAY 10 a.m. to 1 p.m.



Special Group of **NYLON HOSE** **79c Pr.**

FREE Extra pair of nylon hose with purchase of Nylon Hose at 79c.

TOTS' COATS **$6.99**



FREE $1.99 dress with purchase of any tot's coats at $6.99.

MONDAY 2 p.m. to 5 p.m.



MEN'S SUITS **$39**

FREE: Pair of 6.99 pants with purchase of any suit at $39.00.

CANNON SHEETS **$1.99**

FREE: 59c Pillow Case with purchase of any Cannon Sheet at $1.99.

MONDAY 5 p.m. to 8 p.m.



Ladies **NYLON TOPPERS** **$19.99**

FREE $5.00 dress with purchase of any nylon topper, $19.99.

Girls' **NYLON TOPPERS** **$8.99**



FREE $2.99 dress with purchase of any girls' nylon topper at $8.99.

Georges Newports

74 N. Saginaw St.

We Give Holden Trading Stamps

No Money Down . . . Take 6 Months to Pay!

FOUR HOUR SALE!

Monday Evening, 5 P. M. to 9 P. M.

NEW SPRING SPUN

SKIRTS

Regularly 5.98

3.90



WALKER and FLARED STYLES

TO WEAR WITH:	COLORS:
Blouses	Mint
Sweaters	Beige
T-Shirts	Toast
Jackets	Navy, Black

Sizes 10 to 18

Arthur's

48 N. Saginaw St.

Shop These Downtown Stores Mon. Till 9 p.m.

HUB CLOTHIERS

Monday Night Special!

4 HOUR SALE

Monday Evening ONLY from 5 P. M. 'til 9 P. M.

TOPCOATS

Values to $79.50

FOR MONDAY NIGHT ONLY!



$33

- TWEEDS
- COVERTS
- SHETLANDS
- ZIP-LINED COATS
- SET-IN SLEEVES
- RAGLAN SLEEVES

AND YOU MAY CHARGE OR LAYAWAY YOUR PURCHASE!

HUB CLOTHIERS

18 - 20 N. SAGINAW ST.

PENNEY'S

ALWAYS FIRST QUALITY!

EASTER FASHION

Doesn't cost a fortune at Penney's!



SPECIAL PURCHASE!
Boys' Wool Flannels!

Now get his Easter flannels at Penney's lowest price ever for such fine quality! Rich, soft all wool fabrics, quality tailored in Penney's dress-up model. Wide range of lights and darks.

4.77

sizes 6 to 16



All Style

RAIN COATS

Get set for April showers at an amazing reduction. All the newest styles in plain tan, fancies & tweeds. Sizes 10 to 44.

REGULAR $17.95

$12.95

MONDAY SPECIALS

Gabardine and Linen

Jackets

Definitely in the mood and mode of Spring is this pleated front, zipper jacket. Light shades. At a terrific price. Sizes 36 to 42.



REGULAR $12.95

$8.95

Malloy's

5 North Saginaw Street FE 4-1192

PEGGY'S

16 N. SAGINAW ST.

Shop Mon. Til 9pm

Sensational

4 hour Special

5pm to 9pm only

Brand New Spring

SLACKS

6.

Famous Name Brand

Each an 8.95 and 7.95 Value

Plaids and Solids

Monday 5 to 9 Only

At WARDS

48 North Saginaw St.



Monday 5 to 9 P.M. Only

INNERSPRING MATTRESS

OR BOX SPRING

See and try this mattress for yourself! See how well it's made and the quality that will pay dividends through the years. Single and full sizes.

$18.88 Terms

We Give Holdens Red Trading Stamps!

Double Stamps Monday 5 to 9 P. M.

WARD'S

HOME OUTFITTING COMPANY

SPECIALLY PRICED for MONDAY SHOPPERS



2 for $5

Values to 7.99

Prints and Stripes — Cottons and Blends

Solids and Novelties — Acetate Rayon Spuns

Sizes for Misses, Women and Also Maternity Dresses

Jane Lee

41 NORTH SAGINAW

The Store with the Friendly Atmosphere

KRESGE'S

specially priced

Girls' Bouffant

SLIPS and **PETTICOATS**

99c



Little girls love bouffant, swirling petticoats ..... here are some made of nylon taffeta, horsehair and tricot with extra fullness. They wash like a charm and you'd be amazed at how they keep their stiffness.

KRESGE'S DOWNTOWN STORE

Saginaw at Huron

OPEN MON. and FRI. NITES 'Til 9

YOUR CHOICE $7.45

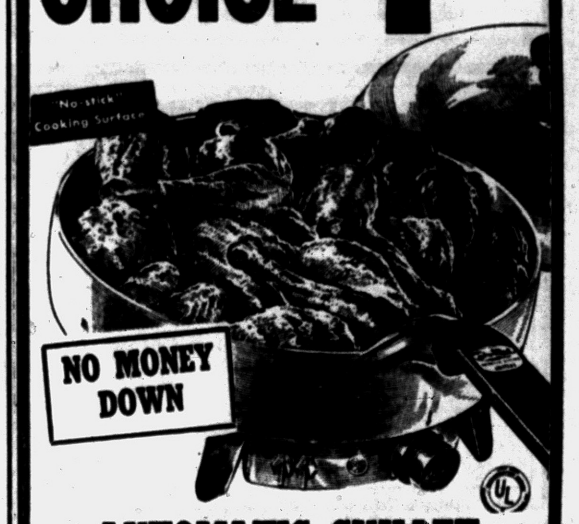

AUTOMATIC SKILLET

WESTINGHOUSE Thermostat

REGULAR $19.95 YOU PAY **$7.45**

SAVE $12.50!



AUTOMATIC DEEP-FRY COOKER

Reg. $19.95

SAVE $12.50!

You Pay Only

$7.45

50c WEEKLY!

WKC

Phone FEderal 3-7114

108 NORTH SAGINAW

Open Monday Night Until 9

Let 'Divine Dispatcher' Guide Way on 'Tracks of Life'

EAST HURON at PERRY

Central Methodist

Rev. Milton H. Bank, D. D., Minister Rev. John W. Mulder, Asso. Minister

Sunday Morning 10:45 A. M.

"LIFE IS LIT UP"

(Broadcast Over WPON 11:00 A. M.)

Dr. Bank, Preaching



Rev. Robert Garner, Pastor—FE 4-7407

First General Baptist Church

Sat. Evening Service ..... 7:30 P. M.
Sunday School ..... 10 A. M.
Morning Worship ..... 11 A. M.
Evening Service ..... 7 P. M.

Baptismal Service
Broadcast on WPON

249 Baldwin Ave. FE 4-7172

Lowell D. Baggett, Choir Director

The Man Who Changed the World—FOREVER!



Martin Luther

A MAGNIFICENT MOTION PICTURE FOR OUR TIME

MONDAY NIGHT, 7:00 P. M.

FIRST UNITED MISSIONARY CHURCH

135 PROSPECT ST. — GEO. D. MURPHY, PASTOR

CHRISTIAN SCIENCE

SUBJECT FOR SUNDAY

"MATTER"

Sunday Services and Sunday School 11:00 A.M.

Wednesday Evening Service, 8 P.M.

Reading Room 2 East Lawrence Street Open Daily 11 A.M. to 5 P.M.

Friday to 9 P.M.

FIRST CHURCH OF CHRIST, SCIENTIST

Lawrence and Williams Streets

HOW CHRISTIAN SCIENCE HEALS

"TURNING DEFEAT INTO VICTORY"

Station CKLW—800 Kc Sunday 9:45 A.M.

CHURCH OF CHRIST

1180 N. Perry — Phone FE 2-6369

MILTON E. TRUEX, Minister

"THE HERALD OF TRUTH" 7:30 P. M. Wednesday Eve. Service
WXYZ—Each Sun. 1:00 to 1:30 P. M. 9:30 A. M. Sunday Bible School
7:30 P. M. Sunday Evening Service 10:30 A. M. Sunday Worship
FE 5-7042 871 Robinwood Ave.

WELCOME

The Bethany Baptist Church

West Huron at Mark Avenue

Fred Robert Tiffany, Pastor

Morning	Sunday	Evening
9:45—Worship, Study	5:00—Youth Center	
9:45—Sunday School	6:00—Youth Choirs	
11:00—Worship Service	7:00—Programs for All	

—WEDNESDAY EVENING—

(Reserved for the Family at the Church Night)

FIRST BAPTIST CHURCH

Oakland and Saginaw
Pontiac, Michigan



Rev. H. H. Savage, Pastor
Rev. W. E. Hakes, Ass't Pastor

Our responsibility—the World; Our resources—the Word.

SUNDAY SCHOOL—9:45 A. M.
(Classes for All Ages)
MORNING WORSHIP—10:45 A. M.
"THEN"
EVENING SERVICE—7:00 P. M.
"WHAT IS NEO-ORTHODOXY"

Dr. H. H. Savage Speaking at Both Services

Confident Living

Make Practice of Prayer Central Core of Existence

By NORMAN VINCENT PEALE

Not long ago, on a trip to Florida to make a series of speeches, I rode on a sleek and beautiful train called the Silver Meteor. Operated by the Seaboard Railroad, this is surely one of the finest trains in the country. And I particularly enjoyed this trip because the engineer invited me to ride in the cab with him for a while.

* * *

I've ridden in the cockpit of planes alongside the pilot and found that a tremendous thrill, but this was the first time I'd been in the cab of a train while it was in motion. And I found the new experience even more thrilling, speeding along swiftly and smoothly on a straight track stretching like ribbon in front of us.



DR. PEALE

The engineer explained the signal system to me and I learned to read the signals. "What do we do here?" he'd ask me and I'd tell him. I'm proud to say that I was right most of the time, although he made certain that he kept his hand on the throttle.

"Who directs your train — a local dispatcher?" I asked him.

"Oh, no, the dispatcher in Jacksonville," he answered. This surprised me, for we were a long way from Jacksonville at the time having just passed West Palm Beach.

"Does this dispatcher in Jacksonville know where you are right now," I inquired.

SUPERVISES CONSTANTLY

"Certainly," he said. "He knows where I am every minute of the trip, and in fact, supervises my train constantly."

"He must be a very capable man, this man in Jacksonville," I commented, "to have such long range supervision."

"Well," was the reply, "actually he's running half a dozen trains up and down this line at the same time."

I thought my next question might give him pause. "Does this absentee supervision destroy your free ability to think and make decisions on your own?"

He didn't hesitate a moment. "The human element is very important in railroading. What takes this train safely over these rails on schedule is the engineer's complete cooperation with that dispatcher in Jacksonville."

NEED CLOSE HARMONY

It occurred to me then that all of us, driving swiftly down the rails of our own lives, would avoid many a crack-up, many a disrupted schedule, if we would maintain that same close harmony and contact with the great Dispatcher who, though He has given us freedom of thought and action, nevertheless watches us every minute of our lives, seeing where we are and where we're headed.

And incidntally, that is an important function of prayer, to keep us mentally and spiritually in contact with the "Divine Dispatcher," Who governs our lives so that we can profit by His guidance and avoid mistakes.

Tennyson wrote, "More things are wrought by prayer than this world dreams of." And the Bible says, "The effectual fervent prayer of a righteous man availeth much." If you make the practice of prayer the central program of your life, you will experience a sense of guidance and right direction that will amazingly improve your decisions.

Problems that now baffle you will be made clear; burdens which overwhelm you will become lighter; depressions which now settle down heavily upon you will be more easily borne, and even sickness which hampers you may be reduced, perhaps even overcome.

* * *

"Pray without ceasing" is the wise advice of the Bible, for that is the mechanism of Divine direction which keeps you running efficiently down the track of life, guided by the spiritual signals of your Great Dispatcher.

(Copyright 1956)



Pontiac Women to Hear Rabbis

Sisterhood Sponsors Annual Affair, to Bring Better Understanding

About 250 women will attend an Institute on Judaism at Temple Beth Jacob, 79 Elizabeth Lake road, Tuesday afternoon for dessert and coffee from 12:15 to 1:15.

* * *

During the afternoon, Rabbi Sanford E. Saperstein and Rabbi Frank Rosenthal of Huntington Woods will explain Jewish customs and ceremonies. They will also tell the audience "What the Jews Believe."

Ritual music will be given by Rebecca Gould, soloist, and Charles Wilson, organist and choir director.

* * *

Women of the Salvation Army, St. George Greek Orthodox Church, one of the Catholic churches and of several Protestant churches have been invited to the Institute.

The Sisterhood is planning to make this an annual affair. Next year women from other churches will be invited.

Seven tables portraying the Jewish holidays will be arranged and exhibited by members of the Sisterhood.

* * *

The committee in charge is comprised of Mrs. Sidney Barnett, chairman, Mrs. Meyer Fine, Mrs. George Wyman and Mrs. H. B. Stenbuck.

Donelson-Baptist to Present Picture

A film of Malaya and French Indochina, showing the Communist threat to Southeast Asia and the want of these people, will be presented Sunday at 7:30 p.m. in the Donelson-Baptist Church, 2227 Elizabeth Lake Rd.

The picture, "Red Terror in Malaya" includes a trek through dense jungles by an army unit in search of a guerilla band that had looted homes and villages. It also shows the Thaipusam Festival and the efforts of heroic Christian missionaries.

It was produced as a result of a survey by the Bible Institute of Los Angeles. The Institute has been a training school for missionaries, teachers and Christian workers.

Five Point Community Church to Be Dedicated

The Five Point Community Church, 3411 E. Walton Blvd. will be dedicated at 3 p.m. Sunday with the Rev. Jim Mercer, speaker.

Rand Liliemark of Wayne University, Detroit will be soloist and Mrs. Liliemark will be playing the new organ. The church will seat 400.

Mr. and Mrs. William Barnett started the church Sunday School 16 years ago in their farm home on Squirrel road.

About a year later, the church was organized and the members continued to meet with the Barnetts. They then moved to the Hubbell Country School until a basement church was ready.

The Friendly Married People's Class (Young Marrieds) of the First Baptist Church gave the land to the group for a church.

The bell of the church came from the Hubbell schoolhouse, corner of Walton Boulevard at Adams Road. Both Mr. and Mrs. Barnett had attended the school during grammar grades.

Sunday School is held on Sunday mornings at 10 o'clock, followed by the church service at 11. At 6:30 p.m., an evening hour of worship is held. The public is invited to all services.

Sephartic Group Meets for Purim Get-Together

The reorganized Sephartic Community of Detroit had its Purim get-together recently at the Jewish Community Center.

This group is composed of Sephartic people who have in common a Romance language known as Ladino, a Spanish dialect, despite the fact they originally came from many countries in the Near East and Mediterranean area.

Besides their common language, Ladion, they still speak the language of their native lands, such as Greek, Italian, French, Arabic Turkish and Servian.

Jerome Varon of Pontiac, is president and chairman of the board of the Society. He was assisted in the gathering of the group by Mrs. Jack Ishiba, co-chairman. Jack Chicorel, the originator of the Sephartic Society and spiritual advisor, lives in Detroit.

The current purpose of the gathering served as a kickoff campaign for a building fund to finance the purchase of a cultural center for the Sephartic Community.

Thomas Church Addition Used by Sunday School

THOMAS — Sunday School children of Thomas Methodist Church are attending classes in their new rooms, built as an addition to the church.

The new section was dedicated last Sunday by the Rev. Fred Clark, pastor of the church. Former pastor the Rev. Alfred Eddy was present to give the benediction.



Christ Church Cranbrook Choir Presents Concert

"The Mozart Hour," a special concert commemorating Mozart's 200th anniversary year, will be given Sunday afternoon at 4 p.m. in Christ Church Cranbrook. The concert is open to the public, free of charge.

Dr. Maurice Garabrant, head of music at Christ Church, will play the organ and direct the concert. He will be assisted by a string quartet from the Detroit Symphony Orchestra and the voices of the Christ Church choir.

* * *

"The Mozart Hour" program will include many of the composer's well-known works such as "Exultate, Jubilate" and canata "Glory Praise and Power," as well as selected sonatas written especially for strings and organ.

Senior, Celestial Choirs Present Singspiration

The Senior and Celestial Choirs of New Bethel Baptist Church are presenting a Singspiration Sunday afternoon at 5:30.

* * *

The following songs will be included on the program:

Saved ..... James Cleveland
Come Unto ME ..... Lorenz
My Task ..... Ashford
Hold Thou My Hand
King Jesus Is a Listening Dawson

Mrs. Sarah Hinton Lawrence will be at the organ. The Rev. William H. Bell is pastor of the church.

St. John Methodist to Have Concert Sunday at 4 P.M.

The choir of St. John Methodist Church wil sponsor the Men's Chorus and the Youth Choir of Mary Palmer Methodist Church, Detroit in a concert at St. John Church, 443 Highland Ave., Sunday afternoon at 4 o'clock.

Under the leadership of Mrs. Louis Eggleston, director and the Rev. Arthur R. Howard Jr., pastor, the group will sing numbers from the hymns, spirituals and the classics.

Among them will be "Jesus Savior Pilot Me," "Drybones," "Count Your Many Blessings" and the "Italian Street Song."

The soloists will be Gracie Allgood, contralto; Anna Ruth Lee, Barbara Lomax and Selores Lomax, sopranos. Carmen Mathis will play second piano, and the Palmerettes will sing a special number, "Let God Abide."

The group presents an annual recital at Mary Palmer Church each February and sings at programs throughout the year.

The Rev. Donald E. Morris, pastor, is inviting the public to the concert.

Central Methodist to Hear Minister From North India

The Rev. Mangal Singh, one of the leading ministers of the North India Annual Conference of the Methodist Church and superintendent of the Bareilly District, will be guest speaker at the School of Christian Living, Wednesday evening, at Central Methodist Church.

Mr. Singh was educated at Lucknow Christian College and at Agra University. For several years, he has served as teacher and headmaster in Methodist mission schools. He also supervises the work of the Abie Leonard High School in Bareilly.

* * *

Special music will be provided by Mr. and Mrs. Freeman Williams. During the program, children will be cared for in the nursery.

Dinner will be served promptly at 6:30.

Members Will Call Saturday Afternoon

Members of the Seventh Day Adventist church of 156 Mt. Clemens St. will spend Saturday afternoon making friendly calls upon the homes of the community, in an effort to encourage better church attendance.

James Rogers, home missionary leader for the church, in making the annoucement stated that the calls would be brief with just a word of Christian greeting. "If householders wish," he said, "callers will step in for a word of prayer."

The program of visiting is aimed at reaching the unchurched in the belief that a family that unites in worship is more closely knit than a home without God.

The denomination is cooperating with the "Religion in American Life" program, which urges, "Give them a faith to live by."

BEULAH HOLINESS CHURCH

Osmun and Going Streets

Sunday School 9:45
Worship Service 11:00
B. Y. P. S. ..... 6:30 p. m.
Evangelistic Service 7:30 p. m.

Mid-week Prayer Service Wed. 7:30 P. M.

Rev. J. W. Burgess *Pastor*

CHURCH of the GOOD SAMARITAN

D. A. V. Hall, 199 Auburn Ave.
Healing Service 7:00 P.M.
Service 7:30 P.M.
VIRGINIA STEVEN, Detroit, Speaker

Church of the Brethren

46 N. Roselawn

10 A. M. Sunday School
11 A.M. Message by the Pastor
Evening Service by Intermediate Girls
Prayer Meeting Wednesday, 7:30
Flemming Home.
REV. LEROY SHAFER, Pastor

Pontiac Bible College

Collier Rd. at Collier Ct.

Interdenominational Classes for Everyone
3 Evenings a Week
For Information, Contact Rev. Frances E. Myer or Rev. D. R. Pawley

CHRISTIAN PSYCHIC SCIENCE CHURCH

30 Whittemore Street

Dr. JOHN DRAKE, Pastor

7:00 P.M.—Prayer Service
7:30 P.M.—Evening Worship
Silver Tea, Wed., 7:30 P.M.

FIRST PRESBYTERIAN CHURCH

WILLIAM H MARBACH
EDWARD D AUCHARD
GALEN E HERSHEY, Pastors

9:45 A.M. Church School
11:00 A.M. Morning Worship
SERMON TOPIC:
"ANGER AND GRACE"
Rev. Edward D. Auchard, Preaching

FIRST ASSEMBLY OF GOD

210 N. Perry St., Pontiac

Rev. W. C. WIBLEY, Pastor

BAPTISMAL SERVICE
7:45 P. M.

Sunday School 9:45
Morning Worship .. 11:00
PASTOR WIBLEY, Speaking
Sermon:
"The Goodness of God"

MID-WEEK TUES.--THURS. 7:45 P. M.

WPON—Sunday 8:00 to 8:30 A. M.

"Visit the Church of the Old Fashioned Gospel"

Dedication Service

Sunday, March 18th at 3:00 P.M.



JIMMY MERCER

JIMMY MERCER

One of America's Leading Evangelists

RAND LILLIEMARK

Outstanding Swedish Baritone

Organ Prelude 2:15 P. M.

by Mrs. Donna Lilliemark

EVANGELISTIC CAMPAIGN IN PROGRESS

Tonight 7:30 p.m.—Sun. 11 a.m. and 7:30 p.m.



INTERIOR VIEW OF THE NEW FIVE POINTS COMMUNITY CHURCH

FIVE POINTS COMMUNITY CHURCH

3411 E. Walton Blvd.

"OLD FASHIONED" REVIVAL

at the

First Open Bible Church

1517 JOSLYN
One Block North of Walton Blvd.

SATURDAY NIGHT—SONG JUBILEE

Hear the Spellmans in Their Final Night of This Great Revival

Sunday, March 18, at 7:30 P. M.



Special Music
SOUTHERN GOSPELAIRES

Evangelists Rev. C. James Spellman
OF COLUMBUS, OHIO
and Rev. Billie Spellman



• OUTSTANDING MUSIC • OLD TIME PREACHING
• PRAYERS FOR THE SICK

REV. T. H. STATON, Pastor FE 2-8497

COLUMBIA AVENUE
BAPTIST CHURCH
64 West Columbia Ave.



Sunday School ..... 9:45 A. M.
Morning Worship ..... 11:00 A. M.
B.T.U. ..... 6:30 P. M.
Evening Worship ..... 7:30 P. M.
Wed. Prayer Meeting .. 7:30 P. M.

REV. A. H. MULLINS, Pastor Phone FE 4-8574
Affiliated With Southern Baptist Convention

ST. JOHN'S LUTHERAN CHURCH
87 Hill Street at Cherry Court
Sunday School ..... 9:45 A. M.
Morning Worship ..... 11 A. M.
Rev. Carl W. Nelson, B. D., Pastor
Parsonage: 165 Owego Drive FE 4-3404

ZION CHURCH OF NAZARENE
239 East Pike St.
Sunday School, 10:00 A. M. Morning Service, 11:00 A. M.
Young People Service, 6:45 P. M.
Evangelistic Service, 7:30 P. M.
REV. W. E. VARIAN, Pastor
LAVERN SHEFFIELD, Music Director

GRACE LUTHERAN CHURCH
Corner of Genesee and Glendale
Services at 9 A. M. and 11 A. M.
Rev. Otto G. Schultz—Speaker
Sunday School—9 A. M. and 11 A. M.

FIRST SOCIAL BRETHREN CHURCH
316 Baldwin Ave. Pastor, Rev. Tommy Guest



REGULAR SERVICES
PRAYER SERVICE—THURS. ..... 7:00 P. M.
SATURDAY EVENING SERVICE ..... 7:00 P. M.
SUNDAY SCHOOL ..... 10:00 A. M.
MORNING WORSHIP ..... 11:00 A. M.
SUNDAY EVENING SERVICE ..... 7:00 P. M.
— Public Invited —

APOSTOLIC CHURCH OF CHRIST
458 Central
Services Sunday 10 a.m. & 7:30 p.m.
Tues., Thurs., Sat. 7:30 p.m.



Bishop L. A. Parent, Pastor

We are Apostolic in doctrine, Baptism in Jesus Name, Holy Ghost as New Birth, Jesus as the One True God! Always Pray for the Sick.

WESLEYAN METHODIST
67 NORTH LYNN STREET
10.00 Sunday School W.Y.P.S. 6:45 P.M.
11:00 Worship Evangelistic 7:30 P.M.
Rev. C. D. Friess, Pastor



Seminar Scheduled 2-4 P. M. Sunday

The Cornelian Corner presents Dr. Bruno Bettelheim in a seminar from 2-4 p.m. Sunday afternoon at Christ Church, Cranbrook. He will discuss "The Development of Conscience."

Born in Vienna, Dr. Bettelheim is professor of Educational Psycology at the University of Chicago and head of the Sonia Shankman Orthogenic School.

He has written several books and articles for professional journals. He is a fellow and diplomate of the American Psychological Association, a member of the Chicago Psychoanalytic Association and the American Philosophical Association.

Religious Programs in All Schools Urged

LANSING—A resolution urging that local school boards throughout Michigan be encouraged to institute religious programs including a non-sectarian prayer service at the beginning of each school day was introduced in the state legislature here.

Rep. Leonard E. Wood (R.-Detroit) is the sponsor.

"If the people of this nation are to meet the challenge of the atomic age and of automation," the resolution said, "there must be general spiritual awakening without regard to creeds. A nation is no stronger than its moral fiber."

Pilgrim Holiness Church to Be Dedicated Sunday

When the Pilgrim Holiness Church, located on the corner of Fairmont and Baldwin avenues, is dedicated tomorrow at 2:30 p.m., the Rev. R. C. Hawkins of Indianapolis, Ind. will preach the sermon.

The Rev. Mr. Hawkins was pastor of the church from 1941 to 1946 during the time when the lots were purchased for the new church. He is now general secretary of Church Extension of the Denomination.

The Rev. William N. Miller, superintendent of the East Michigan Conference, will be guest speaker Sunday evening.

In October of 1932, the Rev. A. M. Frink, held a revival meeting in a building on the corner of Howard and North Saginaw streets.

Mr. Frink was district superintendent of Pilgrim Holiness Churches for the state of Michigan at that time.

At the close of the meetings, a church was organized with seven members.

Later, the church was moved to the corner of Baldwin and Columbia avenues, and from there to the site near the corner of Fairmont and Baldwin.

The corner lot was bought and the new building started in 1949 under the leadership of the pastor, the Rev. C. V. Holstein.

In 1950, the present pastor, the Rev. E. C. Swanson, came to the church. During the last four years, the congregation has done much of the work to finish the building.

The auditorium, which seats 325, is trimmed in golden oak with indirect lighting in the ceiling. The pews are of golden oak upholstered in coral colored naugahide. The balcony will seat nearly 100 persons.

* * *

The building, valued at about $100,000, will be dedicated with less than a $20,000 debt.

Evening of Recollection Scheduled for Nurses

On March 22, an Evening of Recollection will open at 6 p.m. at the Convent of Mary Reparatrix, 17330 Quincy Ave., Detroit for members of the Council of Catholic Nurses of the Archdiocese of Detroit.

Reservations may be made with Marie Hickey of E. Kennet Rd. before or on March 20th.

Methodists to Build

BOULDER, Colo. — A million-dollar home for retired persons will be built east of here by the Colorado Methodist conference. Construction is slated to begin by July 1, 1959.

The Rev. Ben H. Christner of Pueblo has been named executive director of the project.

British Communists Called Conference

DUBLIN (RNS)—British Communists have called a conference in London as a prelude to the biggest campaign they have yet conducted to win Irish workers in England to the Red cause.

This was reported by Douglas Hyde, convert to Roman Catholicism who was formerly an editor of the Communist Daily Worker in London.

"This fresh tackling of work among the Irish comes as a result of a Communist belief that an economic crisis in Britain is not far away," Mr. Hyde said.

"In the event of such a crisis there would naturally follow mass unemployment and large numbers of Irish workers would then be returning to Ireland. The party wishes to ensure that among them will be a high proportion of Communists."

Among those attending Mr. Hyde's lecture was John Cardinal D'Alton, Archbishop of Armagh and Primate of All-Ireland. The cardinal recently issued a pastoral letter in which he said that "some Communist agents have in recent times been active in Ireland . . . but owing to the vigorous faith of our people have so far made little headway."

Rev. R. W. Wright to Talk

Tomorrow evening at 8 o'clock Mztzion B. C. of Detroit will be at the Providence Missionary Baptist Church, 311 Bagley St. The Rev. R. W. Wright will be guest speaker.

Native of China Speaks to Men

Dr. James Cheng, Noted Surgeon, Will Address Presbyterians

Dr. James Cheng, medical director of the Oakland County Tuberculosis Sanatorium, will address the Men's Club of First Presbyterian Church Wednesday, following dinner at 6:30 p.m.

* * *

Dr. Cheng, a distinguished thoracic surgeon, is a native of China. Dr. and Mrs. Cheng were trained in mission schools there.

Later they both came to this country for further education. Dr. Cheng served his internship in Detroit.

Returning to China, Dr. Cheng practiced in Shanghai. Following the famous kidnapping of Chiang Kai-shek by the Communists, he became medical adviser to the generalissimo.

* * *

He continued his medical service to his people during the days of the Japanese occupation and during the years of freedom that followed.

When the Chinese Communist advance began, Dr. Cheng was forced to leave the Chinese mainland.

Eventually he went to Hawaii and then came to the United States where he has gained a wide reputation in his specialty.

* * *

Reservations for the Men's Club may be made at the office of the First Presbyterian Church.

When England tried rail passenger transport in 1825, it was assumed only the rich would use it.

FIRST SPIRITUALIST CHURCH
16 CHASE STREET
Lyceum, 10:30 Evening Service, 7:30
Rev. Arthur Zey of Flint, Mich.
Wed. Evening Service, 7:30 P. M.

FIRST UNITED PENTECOSTAL CHURCH
of Pontiac
ONENESS
324 N. Perry St.
SUNDAY SERVICES
Sunday School ..... 10 a.m.
Morning Worship ..... 11 a.m.
Evangelistic Service 7:30 p.m.
Young People, Wed. 7:30 p.m.
Bible Study .... Sat. 7:30 p.m.
Rev. Marvin P. Hester
"The Whole Gospel for the Whole World"—ONENESS

Highland Congregational Church
½ Block Off M-59 on Milford Rd.
Rev. T. B. Davis, Minister
10:00 a. m. Sunday School
11:15 a. m. Morning Worship.
Sermon by Pastor.

MOUNT OLIVE GENERAL BAPTIST CHURCH
98 West Howard St.



The Rev. R. L. Book, Pastor

Sunday School 10:00 A. M.
Morning Service 11:00 A. M.
Evening Service 7:30 P. M.
Prayer Service Wed. 7:30 P. M.
CECIL KELLER S. S. Supt.

Perry Park Baptist Church
BALTIMORE AND CAMERON—OPPOSITE EMERSON SCHOOL
CHURCH DEDICATION SUNDAY
TOMORROW, MARCH 18th
Morning Worship 11 a. m. The Pastor, Preaching
DEDICATION SERVICE 3 p. m. DR. H. H. SAVAGE Speaker
Evening Worship 7:30 p. m. Mr. Ralph Pardee, Founder of the Work, Speaker
Rev. Hilding Bihl, Pastor FE 2-3225
BIBLE CENTER MESSAGE

RECOVERY, INC.
Nervous patients, former mental and emotional persons welcome to the open meetings at Bethany Baptist Church, W. Huron at Mark Ave., Pontiac, Michigan.
Tuesday, 10:00 A. M. WOMEN
Thursday, 7:00 P. M. MEN and WOMEN

"THE LITTLE CHURCH With the BIG HEART"

THE PILGRIM HOLINESS CHURCH

BALDWIN and FAIRMOUNT

AN INVITATION TO OUR DEDICATION



E. C. SWANSON, Minister

Special Dedication Service
Sunday, March 18, 1956 — 2:30 P.M.
REV. R. C. HAWKINS
—Indianapolis,—Guest Speaker
Come Rejoice with Us
SUNDAY SCHOOL (all ages) ..... 10:00 A. M.
MORNING WORSHIP ..... 11:00 A. M.
EVENING SERVICE ..... 7:30 P. M.
REV. WILLIAM MILLER
—Dist. Supt.—Guest Speaker
THE PILGRIMAIRES WILL BE SINGING
Special Pre-Easter Services Start March 20
Hear DR. D. E. WILSON of Binghamton, N. Y.
The SINGING BRECHEISEN FAMILY
Each Evening 7:30 P. M. thru April 1st.
ROY OVERBAUGH, S. S. Supt.

The following Builders, Suppliers and Furnishers congratulate Pilgrim Holiness Church on the dedication of their new sanctuary and are proud to have had a part in its construction.

AUTOMATIC HEATING CO.
17 Orchard Lake Ave.

G. A. THOMPSON & SONS
80 S. Perry St.

SPENCER FLOOR COVERING
3511 Elizabeth Lake Road
Floor Tile and Carpeting

ENDICOTT CHURCH FURNITURE CO.
Winona Lake, Ind.

BURKE LUMBER CO.
Drayton Plains, Michigan

PONTIAC PAINT MFG. CO.
19 S. Perry

SUMMERS ELECTRIC CO.

BOICE BUILDERS SUPPLY
Concrete, Face Brick, Cinder Block

TRU-BILT BLOCK CO.
1992 Pontiac Drive

Says Religious Study Is Vital School Issue

CHICAGO (RNS) — A specialist in school law declared here that the most important legal issue in education today is religious instruction. He called segregation one of the least important of the major school law questions.

Dr. E. C. Bolmeir of Duke University, Durham, N. C., addressed the National Association of Secondary School Principals.

* * *

He said that the legal principles for religious instruction "are still in the evolution stage," whereas today's young people are clearly indicating that they will put an end to segregation in schools.

THE SALVATION ARMY
(CITADEL)
29 W. Lawrence Street
—Sunday Services—
Sunday School—9:45 A. M. Young People's Legion—6 P. M.
Holiness Meeting—11:00 A. M. Salvation Meeting—7:30 P. M.
Thursday Prayer and Praise Meeting—7:30 P. M.
S/Captain and Mrs. Magnus A. Michalsen
commanding officers-in-charge
You Are Cordially Invited!



CHRISTIAN TEMPLE
505 Auburn Ave.
Full Gospel — Nondenominational
9:45 A. M. Morning Worship
Chaplain Martin Speaking at All Services
9:45 A. M. to 12:15 — Children's Church and School
7:45 P. M. — Soul Stirring Service
See and Hear "Crusade for Christ" on Television
Every Saturday 9:30 A. M.—WXYZ-TV Channel 7

FAITH BAPTIST CHURCH
CAI Building—5460 Williams Lake Road
Attend Fastest Growing Church In Area
HONORING YOUNG PEOPLE'S DEPARTMENT
Sunday School .....10:00 A. M.
Morning Worship .....11:00 A. M.
Evening Service .....7:30 P. M.
WATERFORD-DRAYTON AREA



Al Kasten, Pastor MA 5-1140

Calvary Missionary Church
306 Midway — off Sanford
Sunday School .....10:00 A. M.
Morning Worship .....11:00 A. M.
Evening Worship .....7:30 P. M.
Wednesday, Day of Prayer, begining at 10:00 A. M.
Rev. Rose L. Davis, Pastor. FE 4-9652

CHURCH of CHRIST
1196 Joslyn Ave.
SERVICES:
Saturday .....7:30 P. M.
Sunday .....11 A. M.
Sunday Evening .....7 P. M.
Homer A. Gay, Evangelist
FE 8-1897



FIRST METHODIST
S. Saginaw at Judson St.
Rev. Paul R. Havens, Minister
Sunday 10 A.M.—"THIS IS THE VICTORY"
Broadcast Over WPON 10:15 A. M.
11:15 to 12:15 A.M.—CHURCH SCHOOL
6:15 P.M.—M. Y. FELLOWSHIP
7:30 P.M.—Men's Fellowship in Charge
Wed. 6:30 P.M.—Lenten Supper, Program
Rev. Ben Whaley, Freemont Ave. Methoist Church, of Bay City, Speaking

CHURCH of the NAZARENE
60 State Street
"Pontiac's Singing Church"
KENNETH A. HUTCHINSON, Minister — ARTHUR HUBBS, Minister of Music
11:00 A. M. Worship. "PERENNIAL SPRINGS"
7:30 P. M. Evangelistic Service
"SIN AND BELIEVERS"
Sunday School 9:45 A. M. — Youth Group 6:30 P. M.

Emmanuel Baptist Church
Telegraph Road at Orchard Lake Ave.
Departmentalized Sunday School for All Ages
Auditorium Bible Class 10:00 A. M.
"THE AUTHORITY OF JESUS"
Broadcast Over WCAR 10:15 - 10:45
11:00 A. M.
"HIND'S FEET"
7:30 P. M.
"THE GATEWAY TO GOD"
SPECIAL MUSIC
EVANGELIST BOB EATON
formerly with Youth for Christ
SPEAKING AT ALL SERVICES
Sunday School Attendance Last Sunday—1016
DR. TOM MALONE
Pastor





ESTELLA MARTIN

Eighth Session Slated Monday

"Breakdown of Family Structure" to Be Theme of Adult Institute

The 8th session of the B'nai Israel Adult Institute will take place on Monday evening at 8:45 p.m.

Speaking on the theme: "The Breakdown of the Family Structure" will be Estella Martin, director of the Oakland County Family Service Bureau.

Miss Martin, a native of Providence, R. I. received her Ph. B degree from Pembroke College and Brown Univ., and subsequently attended the Smith College School for Social Work for her Master of Social Science Degree.

In addition to a five year tenure with the Family Service of Cincinnati, she occupied positions at the Rhode Island State Hospital for Mental Diseases.

During World War II, Miss Martin served overseas with the Hospital Service of the American National Red Cross at North Africa, and in several European countries. Arriving in Pontiac in the year 1946, she was assigned the task of heading the newly established family service agency know as the Pontiac Family Service Center.

In 1950, this agency merged with a small family agency in the southern part of the county, to form the present agency, the Family Service of Oakland County.

Following Miss Martin's address Rabbi Henry Hoschander will deliver a brief discourse on Judaism and family life after which refreshments will be served.

Dr. H. H. Savage to Speak at Perry Park Baptist

The Perry Park Baptist Church will not only be dedicating the new church building Sunday but will be celebrating the 30th anniversary of the Sunday School.

Dr. H. H. Savage, pastor of the First Baptist Church, will speak at the dedication at 3 p.m.

At the morning service, the Rev. Hilding Bihl, minister of Perry Park, will preach and in the evening at 7:30, Ralph Pardee, church Youth Director, will bring the message.

On March 14, 1926, a group of young people from the B.Y.P.U. of the First Baptist Church, started an afternoon Sunday School in one of the three "portable buildings" that then comprised Emerson School.

Ralph Pardee was the leader in this work. The Sunday School later used all three buildings and when the basement of the present Emerson School was completed, moved to that location.

During World War II, the property at Baltimore and Cameron streets was purchased and the church basement was constructed. The plans for the church building are the work of Mrs. Ralph Pardee, a registered architect, and the wife of the founder of the church.

The congregation worshipped in the basement for 10 years before starting the present structure. Apart from the heating, plumbing and electrical work, the construction has been the work of the members.

Among the directors and pastors following Mr. Pardee have been James and Robert Savage who are now missionaries in South America, and the Rev. Robert Fischer, present pastor of the St. Clair Shores Baptist Church.

Mr. and Mrs. Pardee are the directors of the Youth Church at Perry Park.

The church is constructed of grey shingles with white window trim. The Sunday School rooms and kitchen are in the basement.

The walls of the sanctuary are paneled in wood in an off-white shade with forest green drapes. The floor is covered with brown tile. The building will seat between two and three hundred people.

'Tithers Anonymous' Pledge During Lent

MEMPHIS, Tenn. (RNS)—Two hundred and thirty members of First Methodist church here became "Tithers Anonymous" for the 40-day period of Lent.

The 240 tithe cards, dropped into a pledge box during the communion service, were unsigned.

The Rev. Roy D. Williams, pastor or the church, said he chose the name because "their identity is unknown to any but themselves and God."

The cards read: "In grateful appreciation for all God has done for me and in token of my love for Christ and His Church, I agree to tithe my income during the 40 days of Lent and to give my tithe to my church during that period."

Preparations for the pledges were organized by the church's stewardship committee.

Churches Hold Special Events Michigan Week

The Rev. Harold N. Skidmore, D. D., Lansing, superintendent and minister Michigan Congregational Christian Conference, will serve as chairman of Spiritual Foundations Day for Michigan Week, May 20-26, Russel Swaney, general chairman announced today.

Swaney, who last year served as Wayne County Michigan Week chairman, is head of the Detroit Federal Reserve Bank.

The full committee, including leaders from various denominations, will be announced shortly, Dr. Skidmore said.

Long a leader in Michigan church circles, Dr. Skidmore is a past president (1954) of the Michigan Council of Churches and has served as president of the Superintendent's Council for the Congregational Church.

Representing the latter group, in 1953 he was a delegate to the International Congregational Council, St. Andrews, Scotland.

The day, which has evoked considerable interest the past two years, has prompted considerable state-wide church activity. Churches have held special events to commemorate the day and pastors have used their sermons to discuss the spiritual aspects of

Decries Forcing of Integration

Bishop Sees Harm in Segregation but Blasts Banning Methods

NEW ORLEANS (RNS)—The Rt. Rev. Gerald Francis Burrill, Episcopal Bishop of Chicago, said here that racial integration should not be forced into existence.

He said that segregation is "obviously contrary to the law of God" but force was not the way to get rid of it.

The bishop was here to preach at a retreat in St. Andrew's Episcopal Church.

"You don't make people good by laws," he said. "They should be willing to do the right thing because God wants them to do so, not because a law is forcing them in that direction."

Bishop Burrill said that "in carrying out the directives of our conscience and the recent decision of the Supreme Court, the controversial matter is not what to do but how to do it."

"I have the deepest sympathy and understanding for the people of the South and realize that the 'Yankees' are in an entirely different culture," he declared.

"If everyone is patient and doesn't lose his temper the solution will be found."

Finns Mostly Lutheran

HELSINKI (RNS)—Membership in the Evangelical Lutheran (State) Church of Finland totaled 4,100,822 in 552 congregations as of Jan. 1, 1955. This was about 94 per cent of the country's 4,215,900 population.

The figures were given in the Finnish Statistical Yearbook for 1955, published here.

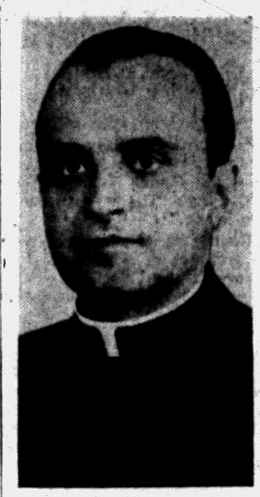

REV. DR. ACHILLES A. SIAGRIS

Native Greek Is New Priest

Pastor, Painter Comes to St. George Orthodox Church on Mariva

The Rev. Dr. Achilles A. Siagris, a native of Greece, is the new pastor of the St. George Greek Orthodox Church.

* * *

He attended Rizarios Seminary in Athens, Greece, and after graduation studied at the University of Athens. At the same time, he attended the German Academy of Athens for German language and literature.

After receiving his degree, he was elected an assistant in the Theological School of the University of Athens.

In 1946, the Rev. Dr. Siagris was invited for special studies in comparative religion and philosophy by the Union Theological Seminary of Columbia University.

* * *

In the United States, he attended Columbia University and the General Episcopal Seminary of New York for four years. He has made special research and study in Indian religions and Buddhism.

As an author, Dr. Siagris is known for his last book entitled, "Amida Budda, the God—Saviour They Longed For."

* * *

A painter in his spare time, the new pastor of St. George, has given two exhibitions at Columbia University.

The Rev. Dr. Siagris served the Greek army during World War II and during the revolution against communism. He was ordained in October, 1954, a minister in New York by Archbishop Michael.

In 1955, he was appointed to teach at the Western Reserve University.

* * *

His wife, Liouby, is also a theologian. She was graduated from the University of Athens, the French Academy and Columbia University.

FIRST CHURCH OF GOD
25 East Boulevard — South of Lookout Drive
9:45 a. m. Sunday School 10:45 a. m. Morning Service
7:30 p. m. Evening Service
For Transportation Call FE 4-1782
H. Eugene Ramsey, Minister — Gen. Offices: Anderson, Ind.

9:45 A. M.—Sunday School
11 A. M.—Morning Worship
THINK THINGS THROUGH
6:45 P. M.—Youth Fellowship
7:30 P. M.—Evangelistic Hour
FIRST UNITED MISSIONARY CHURCH
135 PROSPECT ST. — GEO. D. MURPHY, PASTOR

FIRST CONGREGATIONAL CHURCH
Corner East Huron and Mt. Clemens at Mill St., Pontiac
(Opposite Post Office)
Malcolm K. Burton, Minister
Sunday Morning Service, 10:30 A. M.
"BY WHAT AUTHORITY"
The Rev. Mr. Burton, Preaching



FREE METHODIST CHURCH
87 LAFAYETTE STREET (2 Blocks West of Sears)
CRADLE ROLL DAY in the SUNDAY SCHOOL
Special Recognition of Babies and Parents
Sunday School 10:00 A. M. Worship Services 11:00 A. M. — 7:30 P. M.
F. M. Y. 7:30 P. M. Prayer Meeting Wed. 7:30 P. M.
"Godliness with Contentment is Great Gain" Bible
MRS. GORDON McINTYRE, Cradle Roll Supt.
LYAL H. HOWISON, Pastor
Ph. FE 2-9955

Canadians Hear Moslem Sheik

Toronto Church Scene of Islamic Lecture by Touring Arab

TORONTO, Ont. (RNS) — Canadian religious history was made here when Sheik Muhammad Bahjat Al-Bitar of Damascus, Syria, a Moslem holy man, preached on the Islamic faith in a Christian church.

His appearance at Bloor Street United church was the first engagement in a lecture tour of Canada and the United States by a team of two Moslems and two Christians under the sponsorship of the Continuing Committee for Moslem-Christian Cooperation.

Purpose of the tour is to focus attention on cooperation between the two faiths as "a force for world peace."

Prior to the meeting, the party were guests at a luncheon given by Dr. Sidney Smith, president of the University of Toronto Council of Churches.

Sheik Al-Bitar, who has made seven pilgrimages to Mecca, presented a striking picture in his gray robe and red tarbush, wound about with a white scarf.

He said that although he had addressed Christian groups in many lands this was the first time he ever had spoken in a Christian church.

He told the congregation that Islam and Christianity had many things in common but "unfortunately too few people realize it."

Seven Protestant Groups Organize Unit in Alaska

FAIRBANKS, Alaska (RNS) — Representatives of seven Protestant denominations formally organized an Alaska Association of Churches at a two-day meeting here. Also present at the meeting were representatives of the Air Force and Army chaplaincy in Alaska.

The Rt. Rev. William J. Gordon, Jr. of Fairbanks, Protestant Episcopal Missionary Bishop of Alaska, was elected president of the new association. The Rev. Fred McGinnis of Anchorage, Alaska superintendent for The Methodist Church, was named vice-president; and the Rev. James Austin of Anchorage, Alaska secretary for the Church of God (Anderson, Ind.), secretary-trrasurer.

A constitution adopted at the meeting described the association as "a vehicle through which the churches of Alaska can accomplish cooperatively that which each could not accomplish individually."

Iowa Paper Launches Religious News Page

IOWA CITY, Ia. (RNS) — A full page of religious news was launched as a regular Saturday feature of the Daily Iowan, student newspaper of the University of Iowa here.

In addition to announcements of church and student services, the page carries interviews and features relating to religion at the university. Pictures also are published.

Providence Missionary Baptist
311 Bagley Street FE 4-3262
Rev. T. Walter Harris, Pastor
Sunday School, 9:30 A.M.—Morning Worshhip, 11 A.M.
Evening Service 7:30 P.M.—Special Lenten series feature, films on events in "The Life of Christ."
Hear R. W. Wright Tomorrow, Sun., March 18, 8 P. M.
Accompanied by the Mt. Zion Baptist Church and "The Radio Stars"
March 25, at 3 P. M. Hear the Rev. W. S. Colvin

All Saints Episcopal Church
Williams Street at West Pike
The Rev. C. George Widdifield, Rector
The Rev. Lewis W. Towler, Curate
SUNDAY SERVICES:
8:00 A.M.—Holy Communion
9:30 A.M.—Holy Communion, Instruction and Church School
11:00 A.M.—Morning Prayer, Church School and Sermon by Rev. Lewis W. Towler.



ST. GEORGE'S CHAPEL
MILFORD, MICH.
8:00 A.M.—Holy Communion
9:45 A.M.—Church School
11:00 A.M.—Morning Prayer & Sermon by the Rev. Robert J. Bickley, Vicar

ST. ANDREW'S CHAPEL
Dixie Highway Near Sashabaw
8:00 A.M.—Holy Communion
9:30 A.M.—Morning Prayer
10:05 A.M.—Church School and Adult Class
11:00 A.M.—Morning Prayer, Sermon and Church School Rev. Waldo R. Hunt, Vicar

Lake St. Church of God
Church School, 9:45 A.M.
Morning Service, 11:00 A.M.
Y. P. Service, 6:30 P.M.
Evening Service, 7:30 P.M.
Prayer Service and Bible Study, Tuesday, 7:30 P.M.
Rev. Paul Cooley, Pastor 88 Orton

UNITED LUTHERAN CHURCH OF THE ASCENSION
Williams and Lorraine
The Common Service 11:00 a. m.
Sunday School .....10:00 a. m.
Geo. L. Garver, Pastor FE 2-3513

South Side Church of God
MOTOR and NEBRASKA STS.
Sunrise Service, 6 A. M. to 7 A. M.
Sunday School at 9:45
Morning Worship at 11:00
Evangelistic Service at 7:30
Wed. Prayer Meeting at 7:30
Rev. Herbert C. Shankles, Pastor
FE 2-4390

AVONDALE BAPTIST CHURCH
2135 Auburn Rd., near Crooks
10 A.M. Sunday School
11 A.M. Worship Hour
Rev. Richard DeGrow, Pastor

St. Trinity Lutheran Church
Auburn Ave. at Jessie
Missouri Synod
Rev. Ralph C. Claus
SUNDAY SCHOOL 9:45 A. M.
1st SERVICE 8:30 A. M.
2nd SERVICE 11:00 A. M.

ST. PAUL LUTHERAN CHURCH
Joslyn at Fourth
10:45 a. m. Morning Worship
9:30 a. m. Sunday School
George Mahder, Pastor FE 5-0404

EVANGEL TEMPLE
Y. M. C. A. Side Entrance
Non-Denominational Full Gospel
Sunday School, 9:45 A. M.
Worship, 11:00 A. M.
Evangelistic Service Sunday Evening, 7:45 P. M.
Geoffrey Day, B.A.B.T.H. Pastor

PARKDALE CHURCH of the NAZARENE
Parkdale and Hollywood
1 Block W. of Baldwin
Sunday School 9:45 A. M.
Morning Worship 10:45 A. M.
Evening Service 7:30 P. M.
WAYNE E. WELTON, Minister
FE 2-6928

WATERFORD COMMUNITY CHURCH
Andersonville Road Near Dixie Hwy.
S. S., 9:45 Worship, 11:00 A. M.
Evening Service, 7:30 P. M.
Family Bible Hour, Wed., 7:30 P. M.
Fundamental—Undenominational
Rev. W. Van Piew, Pastor

UNITY
71½ N. Saginaw St., FE 2-4609
Morning Service, 11:00 A. M.
MRS. BLANCHE JOKI, Speaker
Sunday School, 11:00 A. M.
Lessons in Truth Class Mon., 7:30



The Christian and Missionary Alliance Church
178 Green Street
(Near Orchard Lake Ave.)
Sunday School 9:45 A. M.
Sunday Worship 11:00 A. M.
"THE CHRISTIAN FAMILY"
Evening Service 7:30 P. M.
"A WAY THAT SEEMS RIGHT . . . AND THE RIGHT WAY"
BRANCH SUN. SCHOOL, 9:30 P. M.
230 N. Cass Lake Road
REV. G. J. BERSCHE, Pastor

United Presbyterian Churches
The Truth of God—Forbearance in Love

OAKLAND AVENUE
Oakland at Cadillac
Theodore R. Allebach, Pastor
Bible School .....11:20 A.M.
Worship .....10:00 A.M.
"HOW TO BE SUPREMELY HAPPY"
Youth Fellowship .....6:30 P.M.
Evening Service .....7:30 P.M.
Wed. Prayer Meeting .....7:30 P.M.

JOSLYN AVENUE
Joslyn at Third
Edmund I. Watkins, Pastor
Bible School .....9:30 A.M.
Worship .....10:45 A.M.
Youth Fellowship .....6:30 P.M.
Evening Service .....7:30 P.M.
Wed. Night Prayer Meeting .....7:30 P.M.

AUBURN HEIGHTS
3456 First Street
J. Harvey McCann, Pastor
Bible School .....10:00 A.M.
Worship .....11:15 A.M.
"THE POWER OF THE CROSS"
Youth Fellowship .....6:30 P.M.
The picture "Martin Luther" .....7:30 P.M.
Thurs. Night Bible Class .....7:00 P.M.

DRAYTON PLAINS
Walter J. Teeuwissen, Jr., Pastor
9:45 A.M. Bible School
11:00 A.M. Worship Service
6:30 P.M. Youth Fellowship
7:30 P.M. Sunday Evening Hour
Wed. 7:30 P.M. Prayer and Study Hour

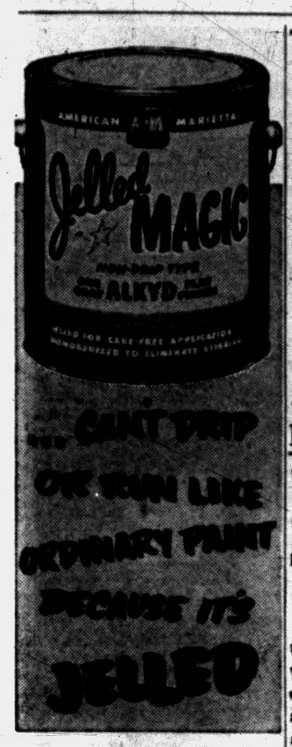

It's the newest development in interior paints —perfect for walls, ceilings and woodwork!

OAKLAND
FUEL & PAINT CO.
436 Orchard Lake Ave.
FE 5-6150

THE BERRYS By Carl Grubert



Lenten Guideposts

Blood Money in a Noisy Package

By THE REV. F. E. GARTLAND, S.S.C.
Editor, The Catholic Boy

Holy Week had been a particularly busy one for me when I went into my study late in the evening of Holy Thursday. I saw a package with a heap of mail and had that injured sense that comes when there is something more to be done in the face of extreme fatigue.


FR. GARTLAND

I lifted the package absentmindedly, and was impressed by its weight. There was a faint sound from within, and I shook it. It rattled. The sender's name in the upper left corner was that of a hard-working, very poor widow I knew who had four children.

"Old toys," I thought, and sighed.

* * *

I answered my mail, and was about to put out my light, when somehow the package caught on my sleeve and dropped with a rattle that provoked my curiosity.

I opened it and saw, with a gasp—a pile of gleaming silver dollars! Almost before I counted them, I had guessed.

Thirty pieces of silver.

* * *

I read the enclosed note, and I seemed to hear in my study the tone of that far-from-strong widow who was bringing up four children on a small pension and her own hard work.

"Dear Father,

"I've always tried to give a dollar a week—something from each of us—to God's work, but somehow I never seem to be able to do it. This year I made a special effort and then look—I was counting it for Easter and find that in one year since last Easter I have accumulated exactly the price of Christ's betrayal. I am sure I can do that each year now. And because I am so literal, it appeals to me —to refund the blood money to Our Lord... So I've been silly enough to present it in silver, just as His price was paid.

"Please use it for altar bread and wine.

"Mary S."

* * *

My fatigue left me. I remembered how long it had been since Mary had had a new dress. I remembered how, the last time I had visited her, she had apologized for the room and spoke of hoping to get new wallpaper.

I thought of the children, and said a prayer that they would remain as good and loving to Mary as they now are, and that none would ever disgrace or neglect her.

When I rose and put out my light I felt a different man. I wondered if people ever realize how much heart they can put into a pastor—how much recharging of purpose and courage—by their good deeds?

I've told the story often, without using her name for she is wise in the ways of quiet giving, and the story has inspired many many others to imitate what can become a very blessed custom—of giving to God's work thirty pieces of silver on Good Friday.

TOMORROW — Carl Sandburg, poet and biographer of Lincoln, tells what Lincoln might tell us today in these troubled times. (From Guideposts, Copyright 1956)

Julius La Rosa's Wedding April 7, Will Be 'Simple'

MANITOWOC, Wis. (AP) — The ceremony that unites singer Julius La Rosa and Rosemary "Rory" Meyer at St. Anne's Roman Catholic Church in nearby Francis Creek April 7 will be a "very simple wedding," says the bride-to-be.

* * *

Talking things over with newsmen, Rory said that her 21-year-old twin sisters, Carol and Caron, will be her attendants, but "we may have to draw straws" to determine which will be maid of honor.

* * *

Flower girl will be La Rosa's niece, four-year old Lillian Catavella of New York.

Rory arrived home this week to make the formal arrangements after finding singer Perry Como a "replacement" to take over as his secretary.

* * *

Como, Rory said, now "is thinking of hanging a sign in his office reading: 'No single singers allowed.'"

La Rosa met Rory when she was Como's secretary.

La Rosa's attendants will be Joey St. George, Nino Maggio and Tete Ingroglia, all of New York.

What about a honeymoon?

"We haven't decided, believe it or not," Rory said, but added that La Rosa has 10 days free of commitments.

2 Killed, 3 Injured in U.S. 31 Crashes

ALLEGAN (AP)—Two persons died and three others were injured early today in two highway crashes involving one tanker truck.

* * *

Allegan County sheriff's men said Walter J. Van Auken, 34, of Kalamazoo, was killed when his truck apparently jackknifed and fell on him while driving along U.S.31, just south of Bradley.

* * *

A few hours later, Herbert Layton, 19, of Wayland, was killed and three passengers injured when their car slammed into the wrecked truck at Shelbyville, as the tanker was being towed back to Kalamazoo.

* * *

Deputies said Layton's passengers included his father, Henry Layton, 50; Harold French, 29, and Robert Ring, 20, all of Wayland and employes of Valley Metal Co., at Plainwell.

Less Food Imported

CARACAS — Venezuela is now self-sufficient in rice and corn and almost so in sugar. Food accounted for 15 per cent of total imports in 1954 compared with 21 per cent in 1950.

Demand Rhee Be Re-elected

Demonstrators Gather at President's Mansion Urging Action

SEOUL (AP)—Thousands of demonstrators, demanding the reelection of President Syngman Rhee, converged on South Korea's presidential mansion today as Rhee conferred with U.S. Secretary of State Dulles on "present tactics of the Communist rulers."

* * *

Three thousand war veterans, labor union members, school children and gray - robed Buddhist monks formed outside the gates. All marched to the scene in tight military columns.

The demonstration appeared timed for Dulles appearance following his arrival at Seoul airport from Formosa.

* * *

Many of the demonstrators' banners urged Rhee to accept a third term nomination as a step toward unifying South and Communist North Korea. Rhee recently was nominated by his Liberal party for a third term. He said he would like to retire but would respect the people's wishes and did not reject the bid.

Dulles, in a prepared arrival statement, said he was eager to meet with Rhee and discuss present Communist strategy. He called Rhee one of the world's outstanding figures and spoke of America's commitment "to resist here any future Communist aggression."

* * *

Dulles, appearing tired from his 10-nation swing through Asia following the SEATO conference at Karachi, was given an uproarious welcome. Both sides of the broad boulevard leading from the airport to Rhee's home were lined with flag-waving children.

No official announcement was made of what Rhee and Dulles discussed but a top South Korean source said Dulles was asked for 900 million dollars worth of American military aid next year.

The Luck o' the Irish Ran Out for O'Malley

LOS ANGELES (AP)— Don't look for this O'Malley at any St. Patrick's Day celebrations today. He is in jail.

A Filipino, John E. O'Malley, 58, attributes his name to an Irish grandfather. He was sentenced yesterday to one to 10 years in prison after being convicted in Superior Court of theft charges.

Reflections


J. L. VOORHEES

IT'S SPRING

Wild flowers are mixing colors to paint the fields. Buds are swelling to give our trees new clothes. Our house weathered winter storms; it too needs a new dress. Flower beds need renovating; bulbs, seeds, new shrubs will give the yard that Spring-time look. Mother has a color card; she wants the interior of her home to be fresh and clean. Screens have rusted; they need paint—a new ladder will help to take them down and replace them, safely. Turn the dial to SPRING. Then get busy.


M. E. SIPLE

Clean out that pile of cans, rake up the lot next door, remove debris from gutters, repair the hose, trim the trees and have all the trash hauled away. Let's start fresh. It's Spring!

VOORHEES-SIPLE FUNERAL HOME
266 N. Perry Street Phone FE 2-8278

Sam Benson Says:
TONITE and MONDAY
OPEN 'Til 9 P. M.
12 Hours to Save on Your Easter Clothing!
$16.50 All Wool Flannel
WOMEN'S SLACKS
$10
SAM BENSON 20 S. Perry St.

SPECIAL PURCHASE!
PLASTIC COATED FIBRE SEAT COVERS
$10.95

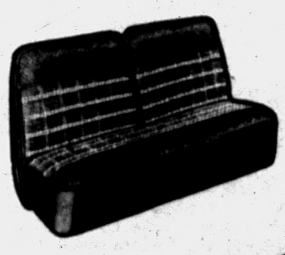

Just arrived! All coated fibre, full fashioned, fully guaranteed. Brand new seat covers. Exciting new patterns and colors.

Installation Extra **Late model styles $2 more*
MARKET TIRE CO.
77 W. Huron St. Open 9 to 9 FE 8-0424

An Invitation
You Are Invited to Make
AUSTIN-NORVELL AGENCY,
70 West Lawrence at Cass
Your Insurance Headquarters
All Types of Insurance
Free Customer Parking


Ralph J. Austin

Austin-Norvell Insurance Agency, Inc.
70 W. Lawrence
at Cass
FE 2-9221


Ralph T. Norvell

Happy Family Life Starts In Your Own Home!



RELY on your REALTOR WHEN YOU BUY

When buying your home make sure that you deal through a Realtor! A Realtor's strict code of ethics is your guarantee of fair practices. And, when you deal with a Realtor you have the satisfaction of knowing someone well-qualified has your interests uppermost in mind. Avoid disappointment . . . buy through a Realtor!

Not Every Real Estate Broker Is a Realtor!

But the man or office displaying this emblem is recognized for integrity, experience, and judgment . . . and is entitled to use the name REALTOR.

Listed are the BROKER MEMBERS of the PONTIAC REAL ESTATE BOARD

FE 3-7193	Annett, Bruce J.	28 E. Huron
FE 5-8275	Archer, V. K.	737 Baldwin
OR 3-1950	Bartram, Harry L.	Box 281, Drayton Plains
MU 4-8295	Beaumont, Harry S.	3500 Duck Lake Road, Milford
FE 4-4211	Bird, Carl W.	503 Community Nat'l Bank Bldg.
FE 5-2642	Borst, Louis	26½ W. Huron
FE 2-4810	Brown, L. H.	1362 W. Huron
FE 4-0521	Charles, B. D.	1117 S. Telegraph
FE 4-6492	Clark, Cameron	1362 W. Huron
FE 2-4060	Cowe, John	1308 Pontiac State Bank Bldg.
FE 4-1549	Crawford, Ernest R.	53½ W. Huron
MI 4-9044	Dailey, Jos. R.	7 Prall St.
FE 4-1557	Dorris, Roy A.	252 W. Huron
FE 5-1284	Elwood, Thelma	5143 Cass-Elizabeth Rd., Pontiac 18, Mich.
FE 4-9584	Gaylord, Lawrence	136 E. Pike
FE 5-7741	Hammond, Paul	26½ W. Huron
FE 8-0441	Hayden, Jos. C.	86 E. Walton Blvd.
FE 4-8284	Hempstead, Kenneth	102 E. Huron
FE 5-6181	Hilts, Joseph R.	1011 W. Huron
FE 2-0474	Humphries, Dorothy D.	83 N. Telegraph
FE 5-0101	Irwin, Geo. R.	269 Baldwin
FE 2-4031	Irwin, John K.	101½ N. Saginaw
FE 4-2532	Johnson, August	1704 S. Telegraph
OL 2-1651	Jones, Leslie	114 Terry, Rochester
FE 4-0528	Kampsen, Alcuin G.	377 S. Telegraph
FE 4-3589	Kennedy, Wm. A.	3097 W. Huron
FE 5-6105	Kent, Floyd	24 W. Lawrence
FE 2-9200	Kern, Paul A.	71½ N. Saginaw
FE 4-3525	Kinsler, John	670 W. Huron
FE 2-7421	Knauf, Roy	26½ W. Huron
FE 4-4514	Knudsen, Wm. H.	510 Pontiac State Bank Bldg.
OR 3-2361	Ladd, Gordon G.	Route 1, Drayton Plains
FE 2-4411	Lavender, Dorothy Snyder	3140 W. Huron
FE 2-4875	Loveland, Jack	Box 642, Keego Harbor
FE 2-0763	Mahan, Q. R.	1075 W. Huron
OR 3-1368	Marble, Geo.	6261 Andersonville Rd., Waterford
OA 8-2427	Meagher, E. T.	289 Tanview Blvd., Oxford
FF 4-3712	Millis, John D.	43½ N. Saginaw
FE 4-5005	Nott, Russell	170 W. Pike
FE 3-7108	O'Neil, Raymond	262 S. Telegraph
FE 4-3581	Partridge, Ward E.	1050 W. Huron
FE 2-7124	Porritt, Carroll	26½ W. Huron
FE 2-0750	Reisz, Jos. F.	53½ W. Huron
FE 4-6203	Ridgeway, Clarence C.	975 Baldwin
MA 4-1552	Roach, Dick	1102 E. Maple Rd., Walled Lake
FE 2-5011	Scales, Geo. L.	86½ N. Saginaw
FE 5-5091	Schram, Ivan	1111 Joslyn Rd.
OL 6-1226	Smith, P. T.	1598 E. Auburn Rd., Rochester
FE 3-7193	Smith, Relfe	28 E. Huron
FE 5-8165	Stout, E. M., Sr.	77 N. Saginaw
FE 4-2544	Taylor, Jas. A.	100 Oakland
FE 4-4563	Templeton, Kenneth L.	2339 Orchard Lake Rd.
FE 5-8161	Tripp, Leslie R.	22 W. Lawrence
FE 5-9093	Valuet, Richard	345 Oakland
FE 5-6372	Waddell, John Q.	501 Community Nat'l Bank Bldg.
OL 6-9371	Watson, Maurice	311 W. 5th St., P. O. Box 37, Rochester
OA 8-2276	Webster, C. A.	18 Broadway, Oxford
OR 3-1872	White, Robt. C.	5660 Dixie Hwy., Waterford
OR 3-1235	F. C. Wood Company	1725 Williams Lk. Rd., Rt. 2
FE 5-9441	Wright, James	345 Oakland
FE 5-9572	Whitcomb, William	3445 S. Adams Rd.
FE 4-4525	Young, Russell	412 W. Huron

What part of-



Goes for . . . SAVINGS?

PARK FREE at OUR BACK DOOR

'Are you Saving a fair share of the money that you earn? Or does it just 'go' . . . a bit here and a bit there . . . then suddenly you find there is nothing left for yourself?

Start now to make sure you do get your share . . . save before you spend. First thing every payday, deposit a part of your earnings . . . get the habit of saving regularly and see how fast your money grows.



2½%
CURRENT RATE
Payable June 30, 1956

PONTIAC Federal SAVINGS and Loan Association
761 West Huron Street

16 E. Lawrence
Downtown Pontiac

407 Main St.
Rochester

Southfield Eyes Sites for Future

May Ask Vote on Tax Increase

Supervisor Would Get Land Now to Prevent High Costs

SOUTHFIELD TOWNSHIP — A referendum on a tax increase to acquire school, park and playground sites for future use will be considered by the Southfield Township Board at its meeting Tuesday night.

The proposal was made this week by township Supervisor Eugene Swem as part of a 7-point resolution. Swem asks the acquisition of the sites while land is still vacant to prevent future high costs when the area is developed. No definite amount of tax increase was recommended.

Other recommendations in the resolution included the abolishment of "strip" business and industrial zoning along main roads; establishment of green belts between residential and industrial or business properties; and the requiring of off-street parking provisions for new businesses.

Swem also proposed that re-zoning to commercial classification be made on no less than 20 acres to keep "hodge-podge" business developments from encroaching on residential areas; restriction of the density of new homes to 1,800 per square mile (6,000 residents); and the hiring of a township planner to review and supervise Southfield's master plan, which would then become part of a zoning ordinance instead of a separate document as presently suggested by the planning commission.

* * *

Swem cited the "overwhelming" inrush of population to the township as the reason for the proposals. He also recommended that the township provide extra office space for township employes.

World Traveler to Conduct Series at Rochester

ROCHESTER—The Rev. Donald Olsen of First Baptist Church, announced today that the church is conducting a series of special meetings from March 18 to March 25 with the Rev. Gavin Hamilton of Oak Park, Ill. the speaker.

Gavin Hamilton is widely renowned as an evangelist, author, world traveler and radio preacher.

He will be speaking at the 11 a.m. and 7:30 p.m. services each Sunday, and at 7:30 pm. every evening. In some of his messages he will discuss the present crises in the Middle East and Asia in the light of Bible prophecy, and will be showing a colored movie from his latest world tour, made in 1955, at every meeting.

The church nursery will be in operation for every service.

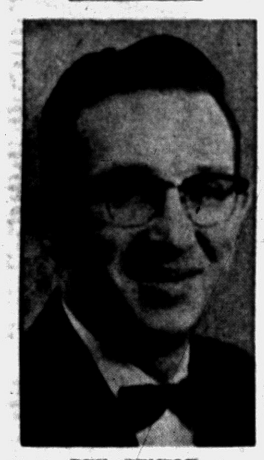

REV. TEMPLE

Mandon Lake Church Slates Special Guest

MILFORD — Rev. Perry A. Temple, Michigan Representative for the Bible Meditation League, will be guest speaker at Mandon Lake Community Church on Round Lake road, Sunday morning. The league engages in a world-wide ministry of free distribution of Christian literature, which is sent into 88 nations and provinces.

As an added special feature, the Rev. Mr. Temple will be showing outstanding colored pictures from Korea. The films will be shown at the 10 a.m. Sunday School hour and the Rev. Mr. Temple will speak at the 11:15 a.m. worship hour. The Rev. Dorr W. Fockler, pastor of the Mandon Lake Community Church invites the public to attend.

Royal Oak Township Is Moving Offices

ROYAL OAK TOWNSHIP — Royal Oak Township will move its offices from within Madison Heights to its new location in the community building of Oakdale Residents Co-operative, Inc. 20175 Wyoming.

The move will be made by April 1, according to Elwood Dickens, township supervisor.

Teens to Organize Avon Dance Club on Monday

AVON TOWNSHIP — Teenagers in Avon Township interested in forming a teenage dance club are asked to turn out at an organization meeting at 8 p.m. Monday, to be held in the Avondale Community Center, 2137 Auburn Rd., a block west of Crooks road.

The Avon Youth Service and Recreation Association will sponsor the club if sufficient young people show interest in the activity, association officials said.

Douglas Stringer, recreation director, will help organize the group.

Set Boundaries for Burt School

Waterford Board Tells Which Students Will Be Transferred

WATERFORD TOWNSHIP—The attendance area boundary lines for the William Austin Burt School has been set by the Board of Education here. The new school will be taking students from Stringham and Lambert Schools.

The portion of the Stringham School area to go to the Burt School will begin at the corner of M-59 and Elizabeth Lake road, then west along the center of Elizabeth Lake road to half the distance between Ascot and Dover roads; then south along that line to Motorway drive, and west on Motorway, including the houses on the north side, to Grixdale road. The boundary continues south on Grixdale to Elizabeth Lake and includes the homes on the west side of Grixdale

The portion of the Lambert School area to be transferred begins at Holiday Park and Cass-Elizabeth Lake road, and goes east along the center of Cass-Elizabeth to Winding drive, then north along the center of the Winding drive, including the homes that face west, to a point that is directly west of Windcroft street, then east along that line to Cass Lake road, north on Cass Lake road to the north section line of section 35 (except houses that face east on Cass Lake road) and then east on the same section line.

A report from National Homes, Inc., builders of prefabricated homes, explained that prefabricated schools were out of the question for the time being. Because of differing state requirements for school buildings, the company has found it impossible to make a production line school that would be satisfactory to all.

Board approval was given to the Personnel Committee's recommendation regarding the allocation of the special appropriation by the state legislature. Of the $80,595 received, $210 is to go to each professional and $100 to each non-professional employe.

A report on the student insurance program was received from the Waterford Insurance Agents Assn. but no action was taken at this meeting.

Passion Tide Mission Climaxes Lenten Series

COMMERCE — The Worship Commission of Commerce Methodist Church announced today that the series of special public vesper services for the Lenten season will be climaxed with a Passion Tide Mission beginning Sunday.

The Mission will continue each day through March 25.

Vesper hour will be held at weekday services scheduled for 7:30 p.m. Theme of the Mission will be "Christian Commitment."

Guest preacher of the mission will be the Rev. Donald Lawson, who is a delegate from the British Methodist Conference. The Rev. Kenneth Stephens of Galloway Lake Church, will be in charge of music.

Hunters Creek Grange Holding Party Tonight

METAMORA — A cooperative supper and party will be held tonight by Hunters Creek Grange, at Elba Town Hall. To start at 7, the program includes MSU Centennial films by James Leach.

The group will meet again on Friday, March 23, when three candidates will receive degrees.

State Official to Talk at Troy Dem Meeting

TROY —The Troy Democratic Club is holding a meeting at the high school here at 8 p.m. Monday. Speakers are Billy S. Farnum, assistant secretary of state, and Paul Sutton.

Refreshments will be served.

Fish Supper Wednesday

TROY — The WSCS of Troy Methodist Church, 90 East Square Lake Rd., will serve a public fish supper at the church Wednesday. Serving will begin at 5 p.m.

Old Site to be Shop Center

St. Andrew Congregation to See Plans for Church

DRAYTON PLAINS — Tentative plans for their new building will be examined when parish members of St. Andrew Episcopal Church gather at their present church next Tuesday evening. Stephen S. Page associate of O'Dell, Hewlitt and Luckenbach, architectural firm of Birmingham, will be on hand with plans for a two story face-brick structure, approved by the new building committee as a first unit of the proposed church plant.

The present St. Andrew's, which was the former Drayton Theater, with three acres of adjoining property has been sold to Drayco, a Detroit building corporation. A three- or four-unit shopping center will be constructed here. One unit has been leased for a Kroger Supermarket.

An additional strip at the rear of the church property has been sold to the Michigan Bell Telephone Co., for use in its Orlando exchange building expansion.

The new center will set 120 feet back from the road and the front age along the Dixie highway will be used for parking facilities. The present building is to be torn down and St. Andrew's will take all of its equipment to its new church which will be located on the south side of Hatchery road just west of Crescent Lake road. This is expected to be completed by Sept. 1.

With proceeds from the sale of its present property, plus a campaign to raise $35,000 to $45,000 from its members and friends, this congregation hopes to erect a $75,000 to $85,000 building substantially free and clear.

J. D. Boardman, chairman of the building campaign committee, has announced a "home meeting" series of small group meetings in which prospective donors will have opportunity to study close-ups of the plans.

According to Rev. Waldo R. Hunt, Vicar, St. Andrews congregation has grown from 76 communicants in 1951 to 210 in 1955. This chapel is a parochial mission of All Saints Episcopal Parish, Pontiac.

Hazel Park Youth Escapes Chair Death

WAPAKONETA, Ohio (AP) — A 17-year-old member of a Hazel Park trio accused of first degree murder in the slaying of a tavernkeeper was turned over to Auglaize County Juvenile Court for prosecution yesterday.

He is James Thornton, who previously gave his age as 18. His transfer to juvenile jurisdiction had the effect of voiding his indictment.

Still facing first degree murder indictments are Bernard Harris, 18, and Willie Thomas, 20. With Thornton, they are accused of shooting to death Charles Stolzenbach, 53, in an attempted holdup at his tavern outside Wapakoneta last Jan. 24.

Juvenile Judge Thomas A. Danaher said no action would be taken against Thornton until he has a chance to study the proceedings.

William Shunck to Talk to Men's Club Monday

DRAYTON PLAINS — William Shunck, superintendent of Waterford Township School District, will be the guest speaker when the Men's Club of the Community United Presbyterian Church meets Monday.

The affair will begin with a pancake supper at 6:30 p.m. All the men of the church and community are invited. Reservations can be made by calling William Bawden, FE 4-6370.

Stiles Group to Meet for 'Meat Bills' Lesson

AVON TOWNSHIP — Stiles Extension Group will meet at 10 a.m. Monday at the home of Mrs. John Eisenschank, 4450 Livernois Rd. Mrs. Eisenschank and Mrs. H. Kendall will give the lesson on "Meet the Meat Bills."

Sacred Concert Set at Drayton

Pontiac Women's Group in Third Annual Passion Sunday Presentation

DRAYTON PLAINS — The Pontiac Women's Chorus, under the direction of Charles Hutton, will present its third annual Passion Sunday sacred concert in St. Andrew Episcopal Church next Sunday at 7:30 p.m.

* * *

Musical works by Clokey, Sateren, Bach, Caruger, MacFarlane, and a Ringwald arrangement of Barnby's famous "Now the Day is Over" will be included in the hour's program.

Mrs. Elaine Keinert will be the soprano soloist and Hutton will also sing two solo numbers. Mrs. Dorothy McKibben is the accompanist.

The Senior, Junior and Bluebird choirs of St. Andrew's, with their directors Yvonne L. McKenney, Mrs. H. H. Hanson, and Mrs. W. H. Hahn, organist, are sponsoring the event.

Following the program there will be a reception honoring the singers. The public is cordially invited to attend.

Kiwaniqueens to Sponsor Holly Bloodmobile Visit

HOLLY — The next visit to Holly of the Red Cross bloodmobile unit will be on April 3. It is under the sponsorship of the local Kiwaniqueens, with Mrs. James Henriksen as chairman.

The headquarters for the blood donor center will be at St. Rita's Catholic Church and the hours from 2 to 8 p.m. It will be operated by the Holly Red Cross workers and two nurses from the county headquarters at Pontiac.

While a campaign for donors is now getting under way, volunteers are urged to come to the unit, even if they have not been contacted.

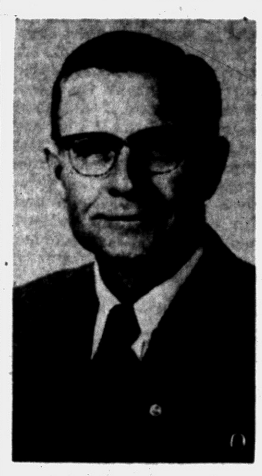

D. M. WRIGHT

President Ed Chandler of the Waterford Toastmasters Club has announced Del Wright of 4410 Elizabeth Lake Rd. is the winner of the group's annual speech contest. Speaking on "Integration and Segregation," Wright also won honors as the toastmaster showing the most improvement in 1956.

Uranium has been found in coal —in the low-grade coal, or lignite, beds of northwestern South Dakota.



SHOW TO BENEFIT HOSPITAL — Models choose accessories to wear in the Spring Fashion and Flower Show to be held in the Romeo High School auditorium at 8 p.m. next Monday evening. They are, left to right, Stevie Orth, Ellen Heideman, Marghe Schultz, Mrs. Donald Markus, and Carol Heideman. The annual event is sponsored by the Romeo Monday Club with proceeds this year earmarked for the proposed Community Hospital to be built north of town.

Hazel Park Issue to Be Aired in Court

HAZEL PARK — The controversial multiple dwelling issue will now be aired in Oakland County Circuit Court on March 29.

Dave Fuller, president of the Hazel Park Development Co., has brought suit against the city of Hazel Park. Fuller wants to build apartments on land he owns in the city.

A proposal to ban multiple dwellings was defeated in a recent election but City Council has refused to issue building permits to Fuller for the apartments. Council wants to hold another advisory referendum April 2.

Pour PTA Is Planning:

To Observe Scout Week at Lee Brooks Meeting

MILFORD — Lee Brooks PTA will observe Girl Scout Week at the 8 p.m. Monday meeting at the school.

Brownies and Girl Scouts will give a demonstration and the fourth grade song flute class will perform.

Following election of officers, second grade mothers will serve refreshments.

DRAYTON PLAINS

Newly elected officers of the PTA here are Mrs. Leonard Elliott, president; Carl Methner, vice president; Mrs. Alfred Nielson, teacher vice president; John Hazlett, father vice president; Mrs. Jack Parmalee, recording secretary; Mrs. Lloyd Farley, corresponding secretary; Mrs. Joseph Wallace, historian; and Henry Zielinski, treasurer.

Oakland County Council delegates are Mrs. William Hill and Mrs. Vernon Kee. Their alternates will be Mrs. Howard Sullivan and Mrs. Melvin Patterson.

Holly

Parents of Holly High School students were given an opportunity to learn the facts about the cooperative training course initiated into the school's program this year at their PTA meeting.

William Froberg, teacher in charge of the cooperative training, spoke about the school's objects, aims and reasons for adding the course, explaining fully what the course is and the requirements and qualifications of enrolled students.

Alice Young, president; Mrs. Wilbur Fox, mother vice president; Karl Jubelt, father vice-president; Mrs. Elizabeth Goodrich, teacher vice president; Mrs. George Hayes, recording secretary; Mrs. Henry Phipps, treasurer; and Mr. and Mrs. Karl Jubelt, Oakland County Council PTA delegates.

Youth to Meet Tonight at Almont in Rally Series

DRAYTON PLAINS—The First Baptist Church youth and friends will be congregating at the Almont Baptist Church for a gigantic youth rally tonight at 7:30.

The Rev. Gavin Hamilton, a well known author and speaker, will be the guest speaker. Various churches are cooperating for this rally. All parents are asked to help their youths to attend these meetings each third Saturday.

The Rev. James E. Taulbee, pastor, has announced that the bus will leave the church not later than 6:15 p.m.

Lions to Dine Monday

ROCHESTER — The Lions Club will meet for dinner at 6:45 p.m. Monday at St. John Lutheran Church. The showing of slides and a talk on the Mackinac Straits bridge will be given by a guest from the Mackinaw City Lions Club.

Clubs Elect New Leaders

A rash of spring elections continues in the Oakland County area, with clubs, associations and church groups announcing new officers.

Among those who have named officers for the fiscal year are the following:

Lapeer

The Lapeer City unit of Lapeer County General Hospital Auxiliary elected Mrs. Robert L. Taylor as chairman for the coming year. Mrs. E. T. White was named first vice chairman; Mrs. Bernard Horton, second vice chairman; Mrs. E. R. Green, secretary; Mrs. Claude Brown, corresponding secretary and Mrs. Jay Lishness, treasurer.

Director for three years is Mrs. G. W. DesJardins, with Mrs. J. R. Doty as alternate and Mrs. Ward Newton as alternate to fill a vacancy.

The unit has donated $675 to the hospital, in the form of $200 toward a new oxygen tent, and purchase of a heavy duty sewing machine for the sewing and a hydraulic lift for the hospital. Plans for a tag day in May also were made at the annual meeting.

Marlette

Three Marlette clubs have announced new officers.

The Philomethean Club chose Mrs. James Sheridan as its new president; Mrs. Paul Riedel, vice president; Mrs. Stanley Herron, recording secretary; Mrs. Melvin Dickson, corresponding secretary; and Mrs. Riley, treasurer.

The Altrusa Club, at a meeting this week, elected Mrs. John Shield president; Mrs. Clifford Curtis, vice president; Mrs. Stanley Rowland, recording secretary; Mrs. Leonard Smith, corresponding secretary; and Mrs. Larry Chappel, treasurer. Mrs. Shield and Mrs. Curtis also were named delegates to the State Federation of Women's Clubs Convention, to be held April 17-19 in Sturgis.

Next meeting of the club will be March 27 in the Town Hall. A program on home decorating will be presented with movies on that subject.

The Marlette Research Club elected Mrs. Norman Smith as president at its meeting this week. Mrs. Weldon Gift is the new vice president; Mrs. Goerge Pringle and Mrs. Alex Morrice, recording and corresponding secretaries respectively, and Mrs. Wesley Mahaffy, treasurer.

Mrs. Smith and Mrs. Gift were appointed delegates to the Federation convention in Sturgis.

Thomas

First officers of a new Thomas 4-H Club were elected this week when an organizational meeting was held at Thomas Community Hall.

Bill Erskine was named president of the group; Donna Dudley, vice president; Laurine Gingell, secretary; Kenneth Brabo, treasurer; and Judith Shultz, reporter.

Leaders are Mrs. Phillip O'Dell, Mr. and Mrs. Ray Westphal. Projects of the club, whose membership totals 18, will be sewing, cooking, archery and photography.

Imlay City

The New Era Club named Mrs. Frank Buike as president this week. Mrs. Fay Ewbank is vice president; Mrs. Louis Martz, secretary; and Mrs. Paul Schell, treasurer.

Closing Out Entire Stock Children's Spring

COATS

TAKE YOUR PICK

25% OFF

FIRST COME— FIRST SERVED

WHILE THEY LAST!



Nellie's in Russ' Country Store

4500 Elizabeth Lake Road

Open Weekdays 10 A. M. to 10 P. M.

Sundays 10 A. M. to 9 P. M.

NOW OPEN!

PONTIAC DRIVE-IN Theatre

Come on Out and See! Our New, Large, Most Beautiful Concession Stand!

On Dixie Hwy. (US-10) 1 Block N. of Telegraph Road FE 5-4500 Box Office Opens 6:30 P. M. Starts 7 P. M.

TONIGHT ALL IN COLOR! ALL ACTION



—ALSO— TOURNAMENT OF ROSES AND COLOR CARTOON!

SUNDAY .... MONDAY ....

ALL IN CINEMASCOPE — ALL IN COLOR!

SEE THAT GREAT ACTOR NOMINATED FOR THE ACADEMY AWARD

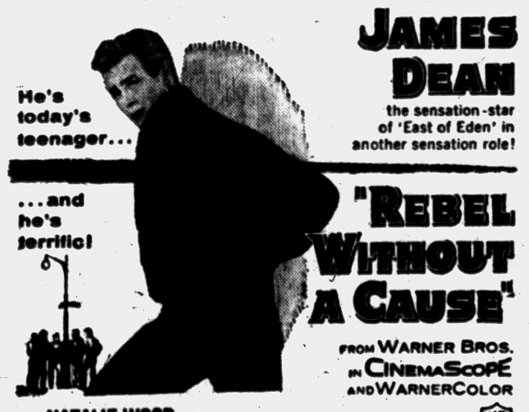



World's highest suspension bridge spans the Arkansas river, in Colorado, 1053 feet above the river bed.

It costs the United States $30,000,000 annually to clean up the litter strewn along highways and in parks by untidy people.



Fox & Hounds Inn
Woodward Avenue in Bloomfield Hills
LUNCHEON and DINNERS
DINNERS: Monday thru Saturday 5:30 to 11 P. M.
SUNDAY DINNERS: from 1:30 P. M. to 9 P. M.
LUNCHEONS: Served Daily 12 Noon to 2:30
Phone MI 4-4800 for Reservations

KEEGO THEATRE
SUNDAY MONDAY TUESDAY
REX BEACH'S THE SPOILERS
ANNE BAXTER · JEFF CHANDLER · RORY CALHOUN
PHIL SILVERS in Top Banana
SEE IT! EXACTLY AS IT WAS SHOWN ON THE N.Y. STAGE
IN COLOR BY COLOR CORP. OF AMERICA
RELEASED THRU UNITED ARTISTS

SUN. MON. THURS. Lake theatre
SUNDAY MATINEE — DOORS OPEN 1:45
A PICTURE OF EVERYBODY... FOR EVERYBODY!
JENNIFER JONES in CINEMASCOPE
COLOR by DE LUXE
Directed by HENRY KOSTER
20th Century-Fox presents
Good Morning, Miss Dove!
THE DEADLIEST KILLER-CHIEFTAIN OF THEM ALL!
FORT YUMA
CINEMASCOPE TECHNICOLOR
Released thru United Artists

LAST TIMES TODAY
EAGLE
PRICES 40c 'til 5 P.M. 50c Nites-Sun. 20c Children
DOROTHY HUTCHINS · SUSAN HAYWARD
WHITE WITCH DOCTOR
ALSO
CINEMASCOPE The SILVER CHALICE
MAYO · ANGELI · PALANCE
SUNDAY and MONDAY
HIGH IN THE SIERRAS A MAN-HUNT BEGINS!
Robert YOUNG · Marguerite CHAPMAN
RELENTLESS
COLOR BY Technicolor
with WILLARD PARKER · AKIM TAMIROFF
Barton MacLane · Mike Mazurki · Robert Barrat
ALSO
Sweeps The Screen Like A Thousand Sandstorms!
Desert Sands
TECHNICOLOR
The barbaric princess whose kiss fired the war that set the Great Sahara ablaze!
RALPH MEEKER · PAMELA ENGLISH
CAMERON NAISH
SUPERSCOPE
—PLUS— CARTOON



RED VELVET SWING—Joan Collins plays opposite Ray Milland in the colorful "The Girl in the Red Velvet Swing," due to open at the Oakland here on Wednesday. Joan, as Evelyn Nesbit Thaw, loved a man she couldn't marry and married a man she couldn't love.

Community Theaters

Civic—Farmington

Sat.: "Tennessee's Partner," color, CinemaScope, Ronald Reagan; "Mystery of the Black Jungle," Lex Barker.

Sun., Tues.: "Top Gun," Sterling Hayden, Karin Booth; "The Naked Street," Farley Granger.

Wed., Sat.: "Rains of Ranchipur, color, CinemaScope, Fred MacMurray, Lana Turner; "Yellowneck," color, Lin McCarthy.

Hills—Rochester

Sat.: "Crashout," William Bendix; "Two Gun Lady," Marie Windsor, Peggy Castle.

Sun., Mon.: "Good Morning, Miss Dove," CinemaScope, Jennifer Jones, Robert Stack.

Tues., Thurs.: "The McConnell Story," CinemaScope, Alan Ladd, June Allyson.

Fri., Sat.: "Desert Sands," SuperScope, Ralper Meeker, Maria English; "Duel on the Mississippi," color, Lex Barker, Patricia Medina.

Holly

Sat.: "The Lieutenant Wore Skirts," Tom Ewell, Sheree North.

Sun., Tues.: "Love Is a Many-Splendored Thing," William Holden, Jennifer Jones.

Thurs., Sat.: "A Lawless Street," Randolph Scott; "Hell's Horizon," John Ireland.

Keego

Sat.: "Last Frontier," color, CinemaScope, Victor Mature, Anne Bancroft; "Dig That Uranium," Lee Gorcey and The Bowery Boys.

Sun., Tues.: "The Spoilers," color, Jeff Chandler, Anne Baxter; "Top Banana," color, Phil Silvers.

Lake—Walled Lake

Sat.: "Indian Fighter," color, CinemaScope, Kirk Douglas, Elsa Martinelli; "Desert Sands," color, CinemaScope, Ralph Meeker, Maria English.

Sun., Tues.: "Good Morning Miss Dove," color, CinemaScope, Jennifer Jones, Bob Stack; "Port Yuma," color, Peter Graves, Joan Taylor.

Milford

Sat.: "Inside Detroit," Dennis O'Keefe, Pat O'Brien; "Fury at Gunsight Pass," David Brian, Neville Brand.

Sun., Tues.: "The Spoilers," Technicolor, Anne Baxter, Jeff Chandler.

Thurs., Sat.: "Twinkle in God's Eye," Mickey Rooney, Coleen Gray; "King Dinosaur," Bill Bryant, Wanda Curtis.

Williams Picks Attorney

LANSING (AP)—Gov. Williams has appointed Allan D. Chisholm, a Detroit attorney, to the state labor mediation board.

9 Killers Stage Brief Rumpus in Chicago Jail

CHICAGO (AP)—Nine condemned killers staged a brief, fiery disturbance yesterday in the death row cellblock of the Cook County (Chicago) Jail.

* * *

Warden Jack Johnson extinguished the flames with a fire hose. A wooden table, three benches and a container filled with trash were burned. Light bulbs and windows were smashed. No prisoners attempted to escape.

The scene of the fire was the day room where the prisoners had been permitted to go for a recreation period.

* * *

Johnson said Vincent Ciucci, 29 accused of slaying his wife and their three children, was the leader of the disturbance. He has been convicted of slaying one of the children but has an appeal pending.

The demonstration ended when the condemned men, at Johnson's order, went back to their cells.

Blaze Causes Ruin to Chicago Church

CHICAGO (AP)—Fire burned out the interior of one of Chicago's oldest and most elaborate churches last night causing an estimated loss of a half million dollars.

The fire left standing little more than the walls of St. Paul's Episcopal Church on the South Side. No injuries were reported.

HURON THEATER
HELD OVER! Sat-Sun.-Mon.
SPECTACLE OF THE AGES! —OF ANCIENT EGYPT
It's Power Glory Wickedness and Evil!
HOWARD HAWKS'
LAND OF THE PHARAOHS
FILMED IN EGYPT WITH A CAST OF THOUSANDS!
FROM WARNER BROS. IN CINEMASCOPE AND WARNERCOLOR.
• PLUS •
GOLD FOR VILLA!
WITH GUTS AND GUNFIRE they blasted their way into history!
EDMUND GRAINGER presents
RORY CALHOUN | SHELLEY WINTERS | GILBERT ROLAND
THE TREASURE OF PANCHO VILLA
with JOSEPH CALLEIA
SUPERSCOPE TECHNICOLOR

Hollywood Headlines:

11 Actresses Make Movie Without Sign of Friction

By BOB THOMAS

HOLLYWOOD (AP)—The least envied man among film directors is David Miller, who has the touchy task of guiding 11 actresses in a movie about women.

* * *

Miller, 25-year veteran of film making despite his youngishlooks, is directing "The Opposite Sex." It's a modern, musicalized version of "The Women," written by the ambassader to Italy, Clare Boothe Luce. Now well into the shooting, Miller says his dolls are happy as larks.

NOT TRUE IN 1939

Such was not the case in the first filming of the play (1939). It starred such high-powered people as Norma Shearer, Joan Crawford, Rosalind Russell, Joan Fontaine, etc. Reports are that the queens would vie to see who could arrive on the set last.

The new version has such figures as June Allyson, Ann Sheridan, Joan Collins, Dolores Gray, Ann Miller, Joan Blondell, Vivienne Segal, Barbara Jo Allen (Vera Vague) and Alice Pearce.

"We haven't had any problems," remarked director Miller, not even pausing to knock on wood. "All the girls have been as nice as they can be.

* * *

"Of course, I took pains to see that there would be no cause for irritation. In the matter of wardrobe, the finest of fabrics and designs were chosen for each of them. Each was asked if she was satisfied with her clothes, and efforts were made to follow whatever suggestions they had."

WELL BRIEFED

"Before production started," Miller added, "I had them come to my office individually and rehearse their parts. I wanted them to understand and be satisfied with their characterizations. In a picture with so many characters, you're apt to lose sight of some of them if they're not firmly in mind beforehand."

Actresses sometimes blow up if they find another star has a bigger dressing room. Miller said he solved that by ordering 11 dressing rooms all the same size.

"Far from having friction, the girls have done everything to get along. You'd think there would be an uneasy situation because of Allyson and Blondell having been married to the same man (Dick Powell). But there isn't," Miller said.

Pontiac Theaters

OAKLAND

Sat., Tues.: "There's Always Tomorrow," Barbara Stanwyck, Fred MacMurray; "Second Greatest Sex," Jeanne Crain.

Starts Wed.: "The Girl in the Red Velvet Swing," Ray Milland, Joan Collins; "Devil's Harbor," Richard Arlen.

STRAND

Sat., Wed.: "The Lone Ranger," WarnerColor; "Night Freight," Forrest Tucker and Barbara Britton.

Thurs., Sat.: "Marty," Ernest Borgnine, Betsy Blair; "Skabenga," color.

Discount Rate Rises

PRETORIA, South Africa—The Reserve Bank of South Africa's discount rate has been raised from 4 per cent to 4½, the first change since 1952.

K of C BULLETIN
ST. PATRICK'S BANQUET
CORNED BEEF and CABBAGE
Sunday March 18, 5 P.M.
$1.50 Plate
Public Invited!

Advertise 'No TV' Here but Still Plenty of Fights

NEW ORLEANS (AP)—A French quarter bar frequented by seamen posted this sign in its window proclaiming as an added attraction:

"We don't have a television set, but we guarantee a fight every night."

The world's longest floating bridge joins Seattle to Mercer Island, over Lake Washington.

SAINT PATRICK'S DAY
GOSH 'N' BE GORRAH!
TOP ENTERTAINMENT FOR ALL THE FAMILY AT YOUR BUTTERFIELD THEATERS
OAKLAND-STRAND-STATE

NOW Showing Oakland
Features at 1:15-4:18 7:36-10:34
THE DANGEROUS YEARS ARE THOSE MARRIED YEARS... when love is taken for granted!
Universal-International presents
BARBARA STANWYCK · FRED MacMURRAY
JOAN BENNETT
"There's Always Tomorrow"
co-starring PAT CROWLEY · WILLIAM REYNOLDS · GIGI PERREAU
CO-FEATURE
All the great times—The grand tunes—The wonderful dancing fun of those Kansas Calico days!
CINEMASCOPE TECHNICOLOR
SECOND GREATEST SEX
starring JEANNE CRAIN · GEORGE NADER · KITTY KALLEN · BERT LAHR
MAMIE VAN DOREN · KEITH ANDES · PAUL GILBERT
with TOMMY RALL · JIMMY BOYD · THE MIDWESTERNERS · A UNIVERSAL-INTERNATIONAL PICTURE
Feature at 2:45-5:53-9:01
STARTS WEDNESDAY
"THE GIRL IN THE RED VELVET SWING"
PLUS: "DEVIL'S HARBOR"

SUNDAY and MONDAY
BLUE SKY
Box Office Opens 6:30
PHONE FE 4-4611
Drive-In Theater
2150 Opdyke Road
REX BEACH'S IMMORTAL LEGEND OF THE YUKON
...thundering with the Battle of Titans!
Technicolor
The SPOILERS
A Universal-International Picture starring
ANNE BAXTER · JEFF CHANDLER · RORY CALHOUN
RAY DANTON · BARBARA BRITTON · JOHN McINTIRE
And Also
CINEMASCOPE TECHNICOLOR
The SECOND GREATEST SEX
The singin', dancin' saga of those Kansas Calico days!
8 GREAT SONG HITS!
Starring JEANNE CRAIN · GEORGE NADER
KITTY KALLEN · BERT LAHR
MAMIE VAN DOREN · KEITH ANDES
with THE MIDWESTERNERS
Last Times TONIGHT
"CHIEF CRAZY HORSE"
and
"THREE FOR THE SHOW"
Two Great Technicolor Productions!

LATE SHOW TONIGHT! LAST FEATURE AT 11 P. M.
Strand
Hi-Yo Silver!
HERE HE COMES THUNDERING ACROSS OUR WIDE SCREEN IN THRILLING COLOR!
The Lone Ranger
ALL NEW, HIS FIRST FEATURE-LENGTH PICTURE IN WARNERCOLOR!
FROM WARNER BROS. STARRING CLAYTON MOORE · JAY SILVERHEELS
ALSO STARRING LYLE BETTGER · BONITA GRANVILLE · WITH PERRY LOPEZ
A NEW KIND OF THRILLER BLAZES THE SCREEN!
NIGHT FREIGHT
TUCKER · BRITTON
LOOK OUT! Creature IS COMING!!!

SPECIAL LATE SHOW TONIGHT!
COME AS LATE AS 11:00 P. M. & SEE ALL OF "INDIAN FIGHTER"
State
STARTS SUNDAY
ENDS TODAY! KIRK DOUGLAS as "THE INDIAN FIGHTER" and "LADY GODIVA"
the 3 year Broadway sensation is now on the screen!
CHARLES K. FELDMAN Group Productions presents
the seven year itch
Starring MARILYN MONROE and TOM EWELL
Directed by BILLY WILDER
CINEMASCOPE
Color by DE LUXE
This Feature at 2:53 • 6:31 • 10:09
PLUS 1:19-4:57-8:35
"THE MAGNIFICENT MATADOR"
In CinemaScope & Color
STARRING Maureen O'HARA · Anthony QUINN

Edward G. Robinson's Philosophy-High Living

By EARL WILSON

NEW YORK—Edward G. Robinson in a way is the high priest of the "Live Beyond Your Means" school of philosophy.

Not that he does, but he has, and he probably would again. We happened to discuss this because in mid-afternoon he offered me what looked like a 75-cent cigar, which I accepted, and he said, "I had to be a success to afford the cigars I was smoking. I don't like cheap women, cheap pictures, or cheap meals. When I was getting $60 a week, I was living in a cheap hotel, and I just had to get out of it. I just had to be a success so I could afford better."



ROBINSON

When Robinson was a young actor around Broadway, he went to Europe every summer, wondering what he'd be doing the next fall.

"I had to afford it. It would have been cheaper to go on a nice trip to Lake George, but I had to go to Europe and I did."

There came a time when Robinson got the burning passion to own masterpieces. By this time he was quite famous, but not exactly rich.

"The story was around that I was poison at the box-office. Every five years you're at a crisis in pictures. I hate to buy things on time, but I wanted those pictures and all I could pay was one-third down. I guess it was a couple hundred thousands dollars. They'd have given me several years, but I paid it off in a year or so. I couldn't afford to be a failure."

★ ★ ★ ★

"I think each one should live up to the hilt," spake up Robinson, laughing.

★ ★ ★ ★

"First, though, you must have a zest for living"—Robinson's eyes swept his beautiful 5th Ave. apartment, terraced, a penthouse, overlooking Central Park, one of the most desirable places to live in New York.

"Take my paintings," he said. "People think I bought them to make money. I never sold one in my life—I've bequeathed some to museums.

"They're all paid for now. How many I have, I really don't know. I hate the word 'collector.' It implies 'acquisition.'

★ ★ ★ ★

"I don't know how many paintings, but I know every one. You see, my papa brought me as a boy from Bucharest, but I always say actually I was born when my papa brought me to America.

"I'm no more entitled to those paintings than I am to the Normandie for a yacht." Robinson was in slacks, black cashmere sweater, black velvet slippers with white soles, a kerchief.

"But," he added with great candor, "while I have no bonds to clip dividends on, I have many more dividends that I collect when I look at those paintings.

"You must have things like that," he added, thoughtfully, the cigar smoke rolling across the room, "to insulate you against the tragedies that befall you, and believe me, I've had my share of them."

"And you never worry about the future?" I asked. "Annuities and insurance?"

"Insurance I have. Annuities—" he shrugged. "But sometimes with my tastes I wish I had a gusher going for me."

THE WEEKEND WINDUP . . .

Gant Gaither, rooming with Grace Kelly's personal photographer en route to Monaco, says he's "going to the wedding with the Prints" . . . Siri, the Swedish showgirl who wants to be an actress, saw another Swede (Ekberg) in a movie and said, "Oh, that's not talent."

Marvin Zeller, in the chorus of the forthcoming "Shangri-La," is an ordained rabbi . . . Burr Tillstrom may do a variety show from Chicago with pretty Lou Payne.

Rob't Montgomery's daughter Liz dates TV producer Ted Dunlap at the Spindletop . . . Heublein's called in a fashion designer to whip up its new bottles.

★ ★ ★ ★

WISH I'D SAID THAT: "Never underestimate a woman—unless you're discussing her age or weight."—Myron Cohen.

★ ★ ★ ★

TODAY'S BEST LAUGH: Sammy Kaye tells of the wealthy somnambulist who is chauffeured around in his sleep.

That's earl, brother.

(Copyright 1956, the Hall Syndicate, Inc.)

Your Income Tax Primer—No. 6

Did You Sell Something for Profit During 1955?

By RICHARD A. MULLENS
(6th of 12 Articles)

If you sold property at a profit in 1955, Uncle Sam will be expecting to share in your good fortune. And to make sure he gets his share, there is a separate schedule in the Form 1040 tax which is used to report property sales.

If you had one or more of the following transactions in 1955, you will have to fill out what is called "Separate Schedule D" and file it along with form 1040:

1. Sale of our home, car, household furnishings, jewelry, or other personal propety for more than it cost you. If you sold any of these items for less than it cost, you cannot deduct the loss. bought for investment of speculation.

2. Sale of securities you bought for investment or speculation.

3. Securities or non . business loans which became worthless in 1955.

All of these transactions would be reported as Capital Assets on Schedule D, under either "short-Term Capital Gains and Losses" or "Long - Term," depending on this rule:

A non-business or personal loan which became worthless in 1955 is a short term capital loss regardless of how long ago you made the loan. The rest of the transactions will be short-term if you held the property for six months or less and long term if held for more than six months.

If you sold your residence in 1955, read over the special rules on page 8 of the official instructions. Note that under certain circumstances where the proceeds of the sale are used to buy another house, part or all the gain realized may not be taxed. Then check over the following additional information and tips:

WHAT IS A RESIDENCE?

The term "residence" includes a house, houseboat, or house-trailer. If you live in more than one place it must be your principal residence. When part of the property is used as your principal residence, and part is used for business purposes or rented out, only the allocated gain on that part of the property used as the principal residence is not taxed. The gain on the business or rented part of the property must be reported.

For example, if a taxpayer renting one-third of his residence sells it for $6,000 profit, he must report one-third of the gain, or $2,000, but need not report $4,000 of the profit if he otherwise complies with the special rules on sale of a residence.

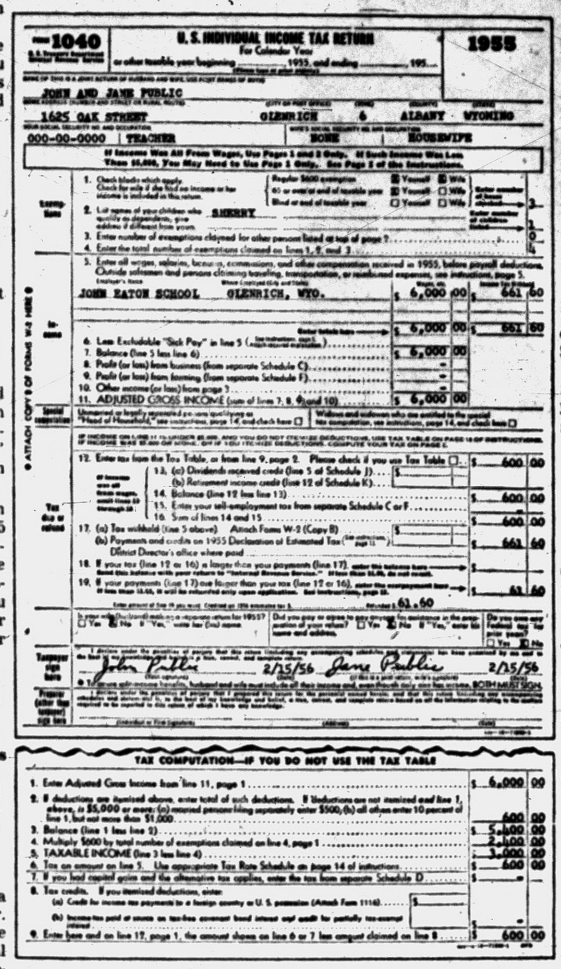

Form 1040 U. S. INDIVIDUAL INCOME TAX RETURN For Calendar Year 1955

JOHN AND JANE PUBLIC
1625 OAK STREET GLENRICH 6 ALBANY WYOMING
000-00-0000 TEACHER HOUSEWIFE

If Income Was All From Wages, Use Pages 1 and 2 Only. If Such Income Was Less Than $5,000, You May Need to Use Page 1 Only. See Page 2 of the Instructions.

1. Check blocks which apply. Regular $600 exemption — Yourself, Wife
2. List names of your children who SHERRY
3. Total number of exemptions claimed for other persons listed at top of page 2
4. Enter the total number of exemptions claimed on lines 1, 2, and 3
5. Enter all wages, salaries, bonuses, commissions, and other compensation received in 1955, before payroll deductions. JOHN EATON SCHOOL GLENRICH, WYO. $ 6,000.00 $ 661.60
6. Less Excludable "Sick Pay" in line 5
7. Balance (line 5 less line 6) $ 6,000.00
8. Profit (or loss) from business (from separate Schedule C)
9. Profit (or loss) from farming (from separate Schedule F)
10. Other income (or loss) from page 2
11. ADJUSTED GROSS INCOME (sum of lines 7, 8, 9, and 10) $ 6,000.00

12. Enter tax from the Tax Table, or from line 9, page 2. $ 600.00
13. (a) Dividends received credit (line 5 of Schedule J)
(b) Retirement income credit (line 12 of Schedule K)
14. Balance (line 12 less line 13) $ 600.00
15. Enter your self-employment tax from separate Schedule C or F
16. Sum of lines 14 and 15 $ 600.00
17. (a) Tax withheld (line 5 above) Attach Form W-2 (Copy B) $ 661.60
(b) Payments and credits on 1955 Declaration of Estimated Tax
18. If your tax (line 17 or 16) is larger than your payments (line 17)
19. If your payments (line 17) are larger than your tax (line 17 or 16)

TAX COMPUTATION—IF YOU DO NOT USE THE TAX TABLE

1. Enter Adjusted Gross Income from line 11, page 1 $ 6,000.00
2. If deductions are itemized above, enter total of such deductions. If deductions are not itemized and line 1, above, is $5,000 or more, (a) married persons filing separately enter $500, (b) all others enter 10 percent of line 1, but not more than $1,000 600.00
3. Balance (line 1 less line 2) $ 5,400.00
4. Multiply $600 by total number of exemptions claimed on line 4, page 1 2,400.00
5. TAXABLE INCOME (line 3 less line 4) 3,000.00
6. Tax on amount on line 5. Use appropriate Tax Rate Schedule on page 14 of instructions $ 600.00
7. If you had capital gain and the alternative tax applies, enter the tax from separate Schedule D
8. Tax credits. If you itemized deductions, enter: (a) Credit for income tax payments to a foreign country or U. S. possession (Attach Form 1116)
(b) Income tax paid or accrued on tax-free covenant bond interest and credit for partially tax-exempt interest
9. Enter here and on line 17, page 1, the amount shown on line 6 or 7 less amount claimed on line 8 $ 600.00

In addition, you can subtract expenses for redecorating done to within a 90 day period ending on the day you sign a contract to sell the old house, provided you pay for the redecorating within 30 days after the date of sale.

For example, if you sold your house for $15,000, paid $1,000 commission and a $1,000 redecorating bill just after you sold, you will not be taxed on any profit if within the proper period you buy or construct another home costing $13,000 or more.

This is true even though you may have only paid $10,000 for your old home and hence have a gain of $3,000.

If you claim the benefit of special rules on the sale of your residence, be sure to attach to Schedule D the information asked for in the official instructions.

Even though you did not purchase a new home by Dec. 31, 1955, if you think you may either buy or build within the required period you need not report a tax on the profit from the sale of our old residence on your 1955 return, but should enter "none" in column (h), headed "gain or loss," of Schedule D.

If it develops that you don't buy or build and occupy a new residence within the specified time, then you must file an amended 1955 tax return and pay a tax on the profit.

* * *

Here are some tips to help you fill out Schedule D:

1. After filling in columns (b) and (c), the date acquired and the date sold, check to make sure all property listed under longterm capital gains and losses was held for more than six months.

* * *

2. Put "0" in column (e) (depreciation) unless at some time you rented out the poperty or used it in a business. You must show depreciation for any period during which the property was so used or rented.

(Watch for Article 7 for instructions on how to compute depreciation.)

3. Remember to include in column (f) the cost of any improvements, such as an additional room, front porch or the like. Do not include the cost of repairs and ordinary maintenance such as painting the house. Any cost you include here reduces your taxable gain.

Your cost or other basis, which also goes in column (f) is what you paid for the property if you bought it.

If it was inherited, it is the fair market value at the date of the decedent's death, or one year later at the election of the executor. If it was a gift received since 1920, the basis is whatever it cost the last person who bought it. If received before 1921, the basis is its fair market value at the time of the gift.

The schedule automatically includes only half of any long-term capital gains in taxable income. This half becomes part of your income, taxed at the same rate as your other income until you pass the 50 per cent bracket.

After the separate Schedule D is filled out, transfer either the gain or loss to the small Schedule D on page 3 of Form 1040.

NEXT: The Small Business Or Professional Man.



News of the Men in Service

William Kelly, 31, was recently home visiting his parents, Mr. and Mrs. Cravin Kelly of 3461 Mill St., Auburn Heights.



KELLY

Major Kelly is stationed in Quantico, Virginia with his wife Joyce and their three children; Robert, Deborah and Kimilie.

He enlisted in the Air Force in 1942 and received his basic training in Wooster, Ohio. Prior to his enlistment he was employed at General Motors. He was a graduate of Auburn Heights High School.

* * *

Now stationed in Arizona is George R. Davis, 22, son of Mr. and Mrs. John LaPearl of Milford.



DAVIS

A. 2. C. Davis attended McKenzie High School, Detroit and enlisted in the Air Force in 1952. He took his basic training at Lackland Air Force Base, San Antonio, Tex.

Prior to his enlistment, he was employed by Western Union. He plans to be married in June and will reside in Seattle, Washington.

* * *

Airman 2c Donald E. Herron, son of Mr. and Mrs. Dale Herron of 48 Coleman is on his way home from Japan for a 60-day leave.



HERRON

He attended Pontiac High School before enlisting in the Air Force and took his basic training at Sampson Air Force Base in New York.

Herron was sent to Japan, where he has been stationed for the past two years. Upon his return, he will be stationed in Massachusetts.

* * *

Now in basic training at Lackland Air Force Base in San Antonio ,Texas is Earl LaBarge, 17, son of Mr. and Mrs. Ted LaPearl of Union Lake.

LaBarge enlisted in the Air Force in February, 1956 and prior to his enlistment he attended Walled Lake High School.

* * *



SAUNDERS

Gerald W. Saunders, 19, son of Mr. and Mrs. Harold Saunders of 1838 Airport Rd., is now taking technical training in Biloxi, Mississippi.

A.3.C. Saunders enlisted in the Air Force in 1955 and received his basic training at Geneva, New York. He was a graduate of Waterford High School.

* * *

Now stationed in Fort Lewis, Washington is John U. Tatu, 18, son of Mr. and Mrs. Floyd H. Tatu of 2580 Baldwin Rd., Lake Orion.



TATU

Pvt. Tatu attended Lake Orion High School and enlisted in the Army last month. He received his basic training at Fort Leonard Wood, Missouri.

* * *

Nickolas Karaguleff, 18, son of Mr. and Mrs. Naum Karaguleff of 81 Stout St. is now stationed in Norman, Oklahoma.



KARAGULEFF

S.2.C. Karaguleff enlisted in the Navy in 1955 and took his basic training at Great Lakes, Illinois. He graduated from Pontiac High School in 1955.

Diamonds for phonograph needles are more precisely cut than jewels.

Police Scatter Teens; Gang Fight Threatens

CHICAGO (UP)—Police dispersed a crowd of 200 to 300 teen-agers yesterday after they jammed into the streets near Harrison High School where police had been detailed earlier in anticipation of a gang fight.

Police said most of the youths who halted traffic and pelted a policeman with snowballs and stones were believed to be pupils at Harrison

Earlier when classes at the West Side School were dismissed, some 20 policemen were on duty outside the school and 116 teachers patrolled corridors. Police and school officials said the tension at the school and disorder apparently stemmed from an attack on a white boy Thursday by 15 to 20 Negro boys. They said all the youths involved were pupils at another school.

Rocket Engine Power

WASHINGTON — One rocket engine developed for use in a supersonic research plane produces about the same power as the turbines of a Navy cruiser.

Mother, 29, Dies of Cancer on Way to Holland

SOUTHAMPTON, England (UP)—A young mother who wanted to live long enough to see her son safely in her parents' hands, died of cancer yesterday barely 24 hours sailing time from her native Holland.

* * *

Mrs. Toni Manders, 29, had left Sudbury, Ont., aboard the Dutch liner Maasdam last Wednesday with her husband and 1½-year-old son. Neighbors in Canada donated money to finance the trip.

The liner stopped off the Isle of Wight yesterday to discharge some of its passengers. A few minutes after the tenders left her side, the Maasdam radioed that Mrs. Manders had died in the ship's hospital. Her husband was with her at the end.

The couple, who emigrated to Canada 10 years ago, had been due to land at Rotterdam today.

NEW DELHI — India exported 74,000,000 pounds of nonmanufactured tobacco during fiscal 1955, an increase of 4 per cent over the previous year.

Kefauver, Adlai in Primary End

Both Men Making Last Minute Pitches for Votes in Minnesota

MOORHEAD, Minn. (UP)—Minnesota's presidential primary moved toward its Tuesday climax with Adlai Stevenson and Sen. Kefauver (D-Tenn) making simultaneous pitches for votes for their Democratic delegate slates here today.

Stevenson said he would deliver a major farm policy address in the Concordia College fieldhouse as part of a Greater Moorhead Days celebration.

* * *

Kefauver's itinerary will include a "welcome home day" at Oklee for Mrs. Coya Knutson, Minnesota's only congresswoman. She also is cochairman of the senator's Minnesota campaign committee.

Both candidates were delayed last night by a neavy snowstorm. Stevenson kept an audience of 1,500 waiting for nearly an hour in the Mayo Civic Auditorium at Rochester. Kefauver, winding up a tour across the iron range, was two hours late reaching Eveleth, where 250 awaited him at the City Auditorium.

Kefauver told the Eveleth audience that a guaranteed annual wage plan "deserved consideration" because "we need job security as well as provisions for food and old age."

* * *

Reviewing his record in Congress, Kefauver said he always had voted for labor and had supported the St. Lawrence seaway. He recalled that he had not signed the manifesto in which many Southern senators and representatives had vowed to use all legal means to upset the Supreme Court ruling on desegregation.

Stevenson, touring the rich southern Minnesota farm belt, continued his assault on the Eisenhower agricultural policies.

Both Stevenson and Kefauver will be represented on Tuesday's primary ballot by full 57-member slates of delegate candidates. Three more delegates will be chosen later by the Democratic State Convention.

* * *

In the GOP primary, full slates have been entered for Eisenhower and Sen. William F. Knowland of California. Three more delegates will be named at a GOP state convention.

Since Eisenhower announced he'll seek a second term, Knowland has given the President his support.

India Forgets Debt

NEW DELHI—The Indian Ministry of Finance has announced that the $9,200,000 remainder of Burma's partition debt to India is being written off as financial assistance to Burma under the Colombo Plan.

Meet Your Friendly Life of Virginia Representative



PAUL CLEMONS

Mr. Louis Pohl, Pontiac District manager of the Life Insurance Co. of Virginia, is pleased to present one of his friendly agents, Mr. Paul Clemons.

Paul has been a resident of Pontiac for 20 years, owns his home, is married and has one child. He is an Army veteran of World War II and is an active church member. His host of friends will testify to his welcome smile, and he has made many more friends with his policyholders.

Through one of the nation's oldest and largest life insurance companies, the Life of Virginia, he advises and assists individuals and families in their plans for financial security.

THE LIFE Insurance Company OF VIRGINIA
RICHMOND · ESTABLISHED 1871
1080 W. Huron. FE 2-0219

Call Sister to Testify in Graham's Behalf

DENVER (UP)—Court - appointed lawyers for John Gilbert Graham, 24, charged with murder in the dynamiting of an airliner, won court permission yesterday to subpoena his sister for his April 16 murder trial.

* * *

The subpoena will require Mrs. Helen Ruth Hablutzel of Spenard, Alaska, to testify in her brother's behalf, if needed. She also has been endorsed as a prosecution witness.

Graham is charged specifically in the death of his mother, Mrs. Daisie E. King, 54, of Denver. She was one of 44 passengers aboard the United Airlines plane when it exploded and crashed last Nov. 1 near Longmont, Colo.

Mrs. King was on her way to Alaska for a visit with Mrs. Hablutzel at the time.

Record Citrus Exports

CASABLANCA — French Morocco's citrus exports reached a record high of 4,031,000 boxes in the 1954-55 export season, a 26 per cent increase over the previous year's exports.

Boiler 'Gobbles' Coal

NEW YORK—The world's largest steam boiler, when installed by a New York utility, will use 2,500 tons of coal daily, or enough to heat 2,000 average-size homes for a year.

WHAT'S MY LINE?

INSTRUCTIONS: Each word is related to my work. Unscramble the groups of letters and put the words on the proper lines. The word that appears under the arrow, reading down will suggest WHO I AM.

MY SYMBOL IS A

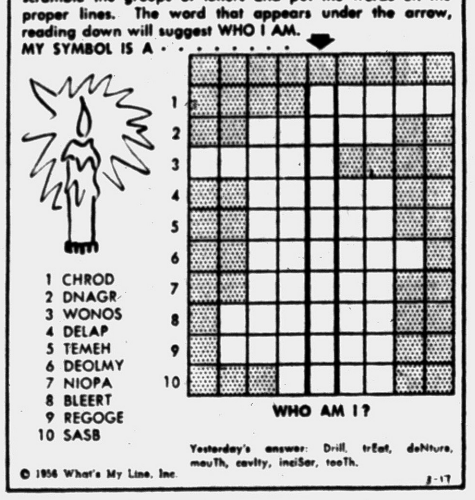

1 CHROD
2 DNAGR
3 WONOS
4 DELAP
5 TEMEH
6 DEOLMY
7 NIOPA
8 BLEERT
9 REGOGE
10 SASB

WHO AM I?

Yesterday's answer: Drill, treat, denture, mouth, cavity, incisor, tooth.

© 1956 What's My Line, Inc. J-17

The Political Scene

Minnesota May Decide Kefauver's Presidential Fate

By DOUGLAS B. CORNELL

MINNEAPOLIS (UP) — Minnesota voters in next Tuesday's primary will provide another outpouring of votes for President Eisenhower and choose between Adlai Stevenson and Sen. Estes Kefauver in their first direct test.

* * *

But within the ever-pesent shadow of the farm issue, there are mixed feelings surrounding Eisenhower and his Democratic challengers. While there is no way of calculating their weight accurately, the feelings are bound to have an effect in the tuneup primay election and in the main event next November.

Some of the feeling about Eisenhower is in terms of dissatisfaction because of the serious farm problem; some in terms of a continuing personal popularity which some top Democrats concede; some in terms of "Well, the country is at peace under him."

* * *

For Stevenson there is a blending of admiration, bafflement over his adept, polished phrases, and also some resentment that the Democratic State Central Committee gave him its solid endorsement.

ESTES WELL LIKED

For Kefauver, the Tennessee senator who is bucking Stevenson in next week's primay, there is almost a complete lack of criticism. You do hear some people wonder aloud whether he has acquired sufficient stature for the presidency.

Some random examples of multicolored opinion:

The two old-timers chatting on the street corner in St. Cloud looked like farmers and said they used to be. They switched to tending bar. Said the one with evidence of a chaw of tobacco at the corners of his mouth:

"I'll tell you what. I was always a Democrat until Ike came along. I still think he's okay. He never says anything bad about anybody."

The one with the fur cap and Swedish accent remarked:

"I was for Ike last-time but I just think we ought to turn things around a bit. Stevenson—he's a pretty good man, ain't he?"

J. R. Swiggum, who operates a large motel on the edge of town, reported that 95 per cent of the numerous traveling men who stop there say they are for Eisenhower because business is good.

The truck driver gassing up at Albany said that "I'm a union man and I'm for Ike again. A lot of us are." The farmer who pulled up by the pump said he hasn't been hurt too badly and "I suppose I'll be for Ike again if things don't get any worse."

Then there are farmers who talk like John Zwach of Walnut Grove, an independent who is inclined to be a Republican. He said he thinks there will be a swing to the Democrats because things are "rough out on the farm."

The fellow running a filling station at St. Michael was for Eisenhower four years ago but is "going back to the Democrats." He said he thought Stevenson would win the primary but "I'm giving my vote to Kefauver. Stevenson is a little smart alecky and I want to jack him up."

GAVE BOOM TO IKE

You collect such sentiment in a state which produced the "Minnesota miracle" four years ago—a mammoth write-in vote of 108,000 for Eisenhower in the presidential primary, although his name wasn't on the ballot that year. It helped propel him toward nomination and an easy Minnesota victory in 1952.

GOP State Chairman John A. Hartle is calling on Republicans for another "tremendous showing in the primary" that will eclipse the one in 1952.

But also this year, both for the primary and the general election, Republicans are plagued by rumblings on farms where prices are down and costs up.

Kefauver and Stevenson are roaming the state from end to end, with polite nods in one another's direction and heavy cannonading at the administration and its farm plan.

For them, Minnesota will provide a far more direct, conclusive showdown than last Tuesday's primary in New Hampshire, where Stevenson's name wasn't on the ballot and he made no campaign appearances.

Stevenson has to win this one decisively, as Kefauver did in New Hampshire, in order to pack some punch into his bid for the Democratic presidential nomination. He has the party organization behind him, from Gov. Freeman and Sen. Humphrey on down. A newspaper poll, postcard ballots to a TV station, and some personal checking indicate he has a comfortable edge so far.

AUCTION AUCTION

Valuable Land, Modern Building, Structural Steel, Machinery and Equipment (Value Over $125,000.00)

By Order of the Circuit Court for the County of Oakland

TUESDAY, APRIL 3rd at 10:30 A. M.

assets belonging to the estate of:

Suburban Steel, Inc. and S. S. & W. Fabricators, Inc.

on the premises at

2800 ALLIANCE AVE., PONTIAC, MICH.

consisting of:

REAL ESTATE
Land: Over 4 Acres.
Buildings: PLANT—100'x100'x40' Structural Steel Frame with Steel Siding, Industrial Sash & Doors, Cement Floor, Built up Composition Roof, Cement Block Annex for Compressor & Pump, Adequate Lighting, Power Wiring & Plumbing, Heated by Champion Oil Fired Furnace. OFFICE—25'x25' One Story Modern Design, Cement, Brick & Steel Construction, Built up Composition Roof, Lavatory, Furnace Room & Fluorescent Lighting.

INVENTORY
A large inventory of Structural Steel, I Beams, Channels, Angles, Flats, Plate, Round, Steel Grating, Open Web Joists, Steel Tubing, Industrial Sash, Welding Rod, etc.

MACHINERY & EQUIPMENT
Ryerson #7 Iron Worker, Ryerson Cut-off Saw, Acme 2" Threader, Robinson Bending Brake, Hammond Double Snag Grinder, Hammond 4' Radial Drill, Niagara #3 Punch Press, Williams Bulldozer Forming Machine, Chicago Pneumatic 50 HP Air Compressor, 12 G. E., Lincoln and P&H Arc Welders, Steel Cutting Units, etc.

CRANES & HOISTS
P&H Model 55 Tandem Truck Crane with 50' Boom and powered by Chrysler Engine, 10 ton Bridge Crane, 2-5 ton Elec. Hoists & Trolleys.

TRUCKS
1952 Ford Express, 1951 Ford Platform Body Truck, 1948 GMC Platform Body Truck, 1949 Ford Tractor, 1945 Fruehauf Tandem Semi Trailer.

INSPECTION: Mon., April 2nd from 10 A. M. to 4 P. M.

DANIEL P. TAPTICH, RECEIVER

Write, Wire or Phone for Illustrated Circular

J. B. WHITMAN COMPANY

Lafayette Building, Detroit, Mich. WOodward 3-4980

THE PONTIAC PRESS

SATURDAY, MARCH 17, 1956 PONTIAC, MICHIGAN, SEVENTEEN

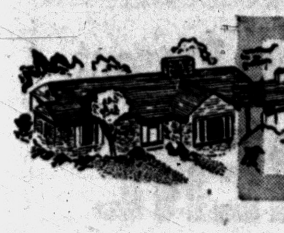

background for LIVING

Your Neighbor's House

Tri-Level Devon Brook Home Suits Husband-Wife Doctor Team

By JANET ODELL
Pontiac Press Home Editor

Two unbelievably busy professional people—both doctors—fell in love with a tri-level house in Devon Brook Subdivision. So they sold their former home on Barrington Road and moved into the new one shortly before Christmas.

Dr. Jack Nessel and his attractive doctor-wife, Dr. Joyce Carrow, do not have many leisure hours to spend in their delightful new home. They make the most of the few hours they do have there.

Situated a short distance east of Telegraph road on Barlyn Lane, the house is on a sloping plot of ground. A small stream tumbles across the back lot line. The noise of traffic on the busy highway is barely audible.

This is a home that has a unified color scheme. The basic color is brown in a number of shades. Green is the companion color. One or both of these colors is found in every room in the house.

Kinzler Construction Company, the builder of this home, has on their staff a color consultant. He plans both interior and exterior color schemes, thus keeping a unified feeling in the subdivision. His colors are easy to live with.

The front entrance to the Nessel home is on Barlyn. Beside the door there is a ribbed glass panel which allows some light to filter into the entrance hall.

As you enter, you see at your left a half flight of stairs going down. Beyond them is another half flight going up. A neat wrought iron railing is a protective and decorative feature of both stairways. On the common landing there is a coat closet.

The first floor is carpeted in beige. This carpeting extends both up and down stairs and through the upper hall.

The living-dining room occupies the rear half of the house on the middle level. Since the outside wall is made almost entirely of windows, the occupants have a sylvan view, wherever they look.

Grass grows down to the water's edge where trees take over. This little stream, we discovered, is the beginning of the Rouge River. Neighboring houses can be seen, but there is no sense of encroachment. The lawns flow smoothly into each other.

A brick fireplace, painted beige, takes up half of one wall. The slab hearth projects out beyond the bricks below. There are shiny brass fittings.

Against the sandalwood walls the light birch furniture is pleasing. For the upholstered pieces the Nessels chose a dark brown sofa and two chartreuse arm chairs with birch frames. A large armchair is covered in a tweed with a gold thread running through the material.

The draperies are natural color and rightfully unobtrusive. In this room, it's the view that counts. Lamps and accessories are brass.

At the opposite end from the fireplace a birch dining table and chairs fit easily. The chairs are covered in a dark brown textured fabric.

Behind the table, the wall is covered with brown wallpaper having squares and lines of black and white. Very modern looking.

A built-in birch buffet juts into the room here and marks the dining area. It also makes a corridor to the kitchen and gives the necessary storage space for china.

The kitchen is almost as long as the living room. It is wider at one end than at the other. In the larger end Mrs. Nessel has placed a table and chairs. Next to the table the window looks out on a large planter box at the front of the house.

Gray and green are the kitchen colors. The walls and floor are gray. There is an occasional black square in the vinyl tile floor. The refrigerator, dishwasher and double sink are green.

Birch wall cupboards have handsome brass handles. Counter tops are gray with lines of red and green in them.

The stove is mounted in the wall — Book burners. Across from them is the wall oven. Other conveniences are the ventilating hood over the stove and the built-in cutting board.

The curtains are most attractive. Onions and menus can be deciphered on the gray rayon background. There's a bit of pink and just a hint of green in the design.

On the upper level of the house three bedrooms and a bathroom open into the hallway. The first room at the top of the stairs is the guest room.

Tan carpeting and a tan colonial-type bedspread contrast pleasantly with the pale blue walls. The furniture is light birch, the draperies brown in a linen weave fabric.

At present, the middle bedroom is unfurnished. But like the other bedrooms, it too has spacious closets.

The master bedroom is at the back of the house. In the summer when windows are open, the sound of the brook will be a pleasing one in the night.

Here the walls and rug are olive green. It's a restful shade. The tweed bedspread mixes green and brown. The same material has been used for the curtains.

All the bedroom furniture has clean, simple lines. Like the curtain rods in the kitchen, the ones here are shining brass.

There's a puffy stool in front of the dressing table and a chartreuse lounge chair. Facing the bed is a tiny TV set.

Both the bathroom on this level and the one in the basement are done in green. The one off the Nessels' bedroom is pink and gray.

In addition to the two human members of this household, there is another one—also a Doc. Since he was five weeks old, a seal brown dachshund has lived with the Nessels.

He stays in the recreation room while they are away all day. When they are home, he hates to have them out of his sight.

Doc's room is also a ground level room. It has a door that opens onto a small porch. Here, there's another fine view of the stream.

The room is bright with color. The cork-patterned tile floor is brown. Walls are pale green. Bamboo and reed furniture has brown and green cushions. The lamps have bamboo bases. There's a scenic print on the curtains.

Yellow fish net curtains hang in the green utility room. The large freezer has a bright yellow vinyl top on it.

The exterior of the Nessel home is yellow brick and brown siding. The house has wide overhangs. There are screened ventilators under all the living room windows.

Kinzler Construction Company of Bloomfield built the Nessel home. Their staff architect, Eldon P. Eroh, designed the house.



RARE MOMENT OF LEISURE — Mrs. Jack Nessel (in professional life, Dr. Joyce Carrow) relaxes in a rare moment of leisure. The family pet, Doc, takes advantage of the situation and settles down in her lap. Behind Mrs. Nessel the fireplace can be seen. The bricks have been painted beige, while the slab hearth is left the natural color of the stone.



REAR ELEVATION — Except for the garage at the left, the rear of Nessel house is brown siding. The windows to the left have louvred and screened ventilators under them. The lower windows at the right are in the recreation room, while the smaller ones above are in the master bedroom. Wide overhangs control the amount of sunlight entering the house.



ON BARLYN LANE — The home of Dr. and Mrs. Jack Nessel in Devon Brook Subdivision is an interesting tri-level structure. It has an attached two-car garage. There is a large ledge rock planter box in the front. The windows beside the front door belong to the kitchen. The builders did a good job of saving important shade trees behind the house.

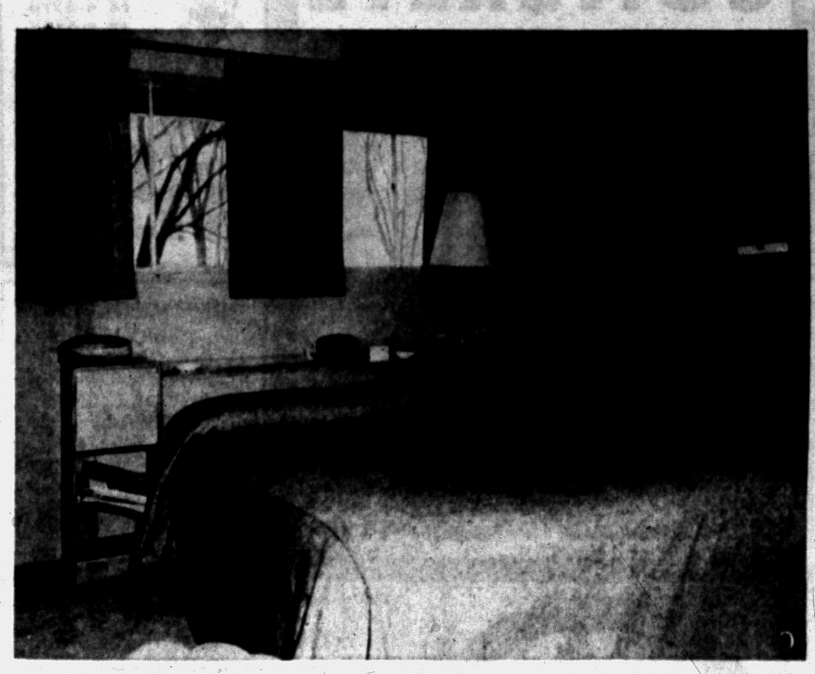

RESTFUL GREEN — A tweed fabric combining brown and green is used for the bedspread and the curtains in the master bedroom of the Nessel home in Devon Brook. Walls and rug are olive green. The furniture is light birch.

Pontiac Press Photos by Jim Mahar



GRAY AND GREEN KITCHEN — Swinging louvered half-doors separate the kitchen from the hall. The appliances are lined up on either side of this long room. Sink, dishwasher and refrigerator are green. At the lower left the top of a chair can be seen. There is eating space at this near end of the kitchen.

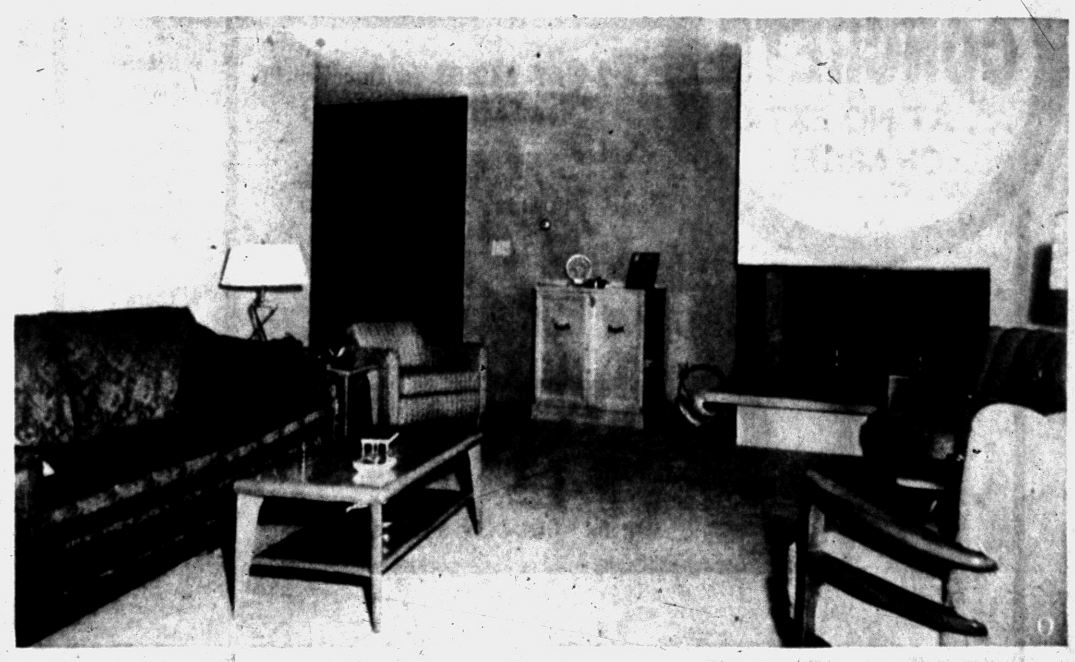

CONTEMPORARY ROOM — This picture, taken from the dining end of the Nessel's main room, shows the corner fireplace and the stairs in the background. The light wood of the furniture contrasts pleasantly with the dark brown sofa, the beige rug and the sandalwood walls. Brass has been used almost extensively for accessories.

HERE! Amazing feather-light
genuine Alsynite
THE ORIGINAL TRANSLUCENT FIBERGLAS PANEL
ALSYNITE is the perfect translucent building material . . . shatterproof, glare-reducing, light-diffusing.
ALSYNITE saws and nails just like wood. Needs no special framing. Install it yourself and cut costs!
ALSYNITE offers unlimited design opportunities! Use it to advantage indoors and out . . . in any climate!

WE NOW HAVE
PELLA-WOOD FOLDING DOORS
In Unfinshed White Pine or Birch

FORMICA IN STOCK!
Beauty Bonded FORMICA at Home with People at Work in Industry
Accept no Substitute! Insist on the Genuine!
ALL POPULAR
• Sheet Sizes
• Patterns
• Colors
Poole HARDWARE CO.
HARDWARE • COAL • BUILDING SUPPLIES
151 OAKLAND FE 4-1894

Pink Light Bulbs Good

Pink light bulbs are good for many uses, say home furnishing specialists at Michigan State University. They are available in 60, 75, 150, 50-100-150, and 100-200-300 watt sizes and provide a soft light. They reduce glare and shadow, flatter complexions and provide a pleasing atmosphere for comfortable living.

For Your Electrical Work
Call
BRILL ELECTRIC CO.
Commercial, Industrial, Residential Contracting
3134 Cairncross Rd. off Adams
MY 3-2865
Free Estimates

AUGUST JOHNSON
Realtor
1704 TELEGRAPH RD.
FEderal 4-2533

FRED W. MOOTE
Electrical
WIRING INSTALLATIONS
CONTRACTOR
• INDUSTRIAL
• RESIDENTIAL
• COMMERCIAL
State & City Licensed
Over 25 Years in Pontiac
845 West Huron St.
FE 2-3924 & FE 2-4008

Ready MIX CONCRETE
NOW Heated



IT'S SMART TO BUILD with CONCRETE or CINDER BLOCKS
FE 4-4570
FE 8-0332
VAN HORN and SONS
199 Mechanic St.

REFRIGERATION SERVICE
All Types—All Makes
Commercial and Residential
DAY OR NIGHT SERVICE
Authorized Kelvinator Sales & Service
MASON REFRIGERATION
FE 2-6400
461 Elizabeth Lake Road

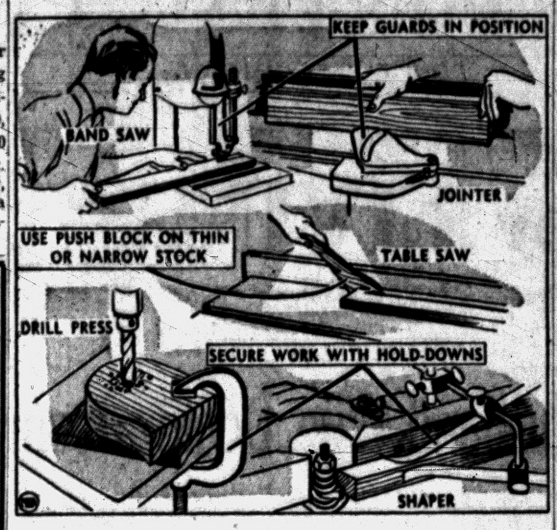

Distributed by NEA Service

The power tool industry owes its new growth to neophyte home mechanics — customers who had never before owned or operated motor-driven home workshop tools. And there's the rub.

Like automobiles, power tools can be lethal machines in inexperienced hands. But nobody fears a power tool operator. He's most dangerous to himself alone, and so there are no ordinances governing his conduct. He needs no temporary operator's permit, nor a license. There are no stop signs in workshops. The power tool craftsman is his own judge of right and wrong in his domain.

As he gains experience he makes his own laws for his own protection, erects imaginary stop signs and polices himself. But he may make costly mistakes on the road to experience. Ideally, he should be trained.

If you are a power tool beginner, here is some advice from Liberty Mutual Insurance Company on the safe operation of various power tools. Heeded, it may help save you from injury.

BAND SAW — Before turning the machine on, see that guide wheels are free and the saw runs smoothly in the guides. Keep guards in place and adjusted as close to the work as possible. Keep the saw table free of tools and scrap.

If the blade becomes coated with resin, clean it with turpentine or kerosene, but not when the blade's in motion. Don't force stock too hard against the blade, cut too small a radius, or back partly cut stock away from a moving blade.

TABLE SAWS — Starting switches of all power-driven tools, and especially table saws, should be placed where accidental turn-on is impossible. Always use a stick to push work through when ripping narrow stock or finishing a cut.

When finishing a cut, stand out of line of the blade to avoid being struck by material that may be kicked back. Don't wear long sleeves, neckties or loose clothing around a saw or any other workshop machine.

* * *

Never use the rip fence to set length in cross-cutting, as this may cause kickback of loose material, jam the saw or even spring the blade. Don't use a circular saw without a rip fence or cross-cut miter gauge. Freehand sawing without a guide is extremely dangerous.

* * *

JOINTER — Except when making shallow rabbets in wide stock, keep the blade guard in place. Use a push block on short pieces and in finishing the cut on the flat side of all work. Don't try to plane the flat surface of veneer or plywood, make deep cuts, or joint very thin wood unless it's backed with a heavier piece.

SHAPER — Thoroughly familiarize yourself with the machine before turning on the power. A shaper is one of the most hazardous machines in the woodworking field, and its safe use is dependent upon proper adjustment as well as operating technique.

Never start a shaper without testing all fastenings, guards and holding devices. Be sure the spindle is running true, and that all the knives are securely fastened. Shapers can throw a loose knife with enough force to kill.

LATHE AND DRILL PRESS — Both are comparatively safe machines. As long as work pieces are anchored in the lathe or clamped to drill press table, and the machine is in good operating condition, few accidents can occur that would not be prevented by common sense.

Work should not be forced in either machine. A chisel forced too hard against a work piece in a lathe may dig in and throw the chisel. In like manner a sluggishly cutting drill, if forced in a drill press, may tear the work away from the anchor clamps.

Make Use of Attic

Extra living space is available right now, if your home has an attic that can be finished. This is the most economical way to expand quarters, because no new construction is required. Unless the attic is immense, however, make one large room and bath rather than several small ones.

Fan Really Blows

If you are really hot, here is a fan that will blow 2,800 cubic feet of air a minute either on you or away from you at the flick of a switch. The window-type fan will stop and reverse itself automatically when the switch is thrown.

The United States and Argentina are the principal corn exporting countries of the world.

No horse ever has won the English Derby twice since it is a race for three-year-olds only.

Sensational New KALAMAZOO OIL-FIRED WARM AIR CONDITIONER!
• Delivers maximum heat from every ounce of fuel!
• Completely automatic, effortless operation!
• Filtered, humidified healthful circulating warm air throughout your home!
• Converts to gas anytime, simply by changing burners!
Call for FREE Furnace Inspection
William Lechner
FE 2-1821
27 N. Cass Ave.
KALAMAZOO QUALITY LEADERS SINCE 1906

NEED HELP!
2 experienced real estate salesmen wanted to work from our office at 8081 Commerce Rd. (nr. Union Lake Rd.) Commission rates are high, plus bonus group hospitalization plan, liberal advertising, and 2 of the largest projects in Oakland County which demand more help.
Phone Mr. Hankey at EMpire 3-4197 or Mr. Shaw at EMpire 3-4236
C. SCHUETT
5 Offices Serving Northwest Detroit and West Oakland County
KE 2-2400

White Bros. Present
The "RENE"
Priced at $7525
$1250.00
Moves You In!
Payments $52 Per Month! Includes Taxes and Insurance!
• 2 Full Size Bedrooms
• Finished Hardwood Floor
• Automatic Oil Heat
• Cast Iron Porch Railings
MODEL OPEN
SATURDAY and SUNDAY
12 Noon to 7 P.M.
Drive out Dixie Hwy. to Sashabaw Rd., Right on Sashabaw to Maybe Rd., Turn Left to Drayton Rd., to Model.
WHITE BROS. REAL ESTATE
5660 Dixie Hwy. Waterford
OR 3-1295 OR 3-1769

When a Job Calls for
CONCRETE
—CALL BOICE!

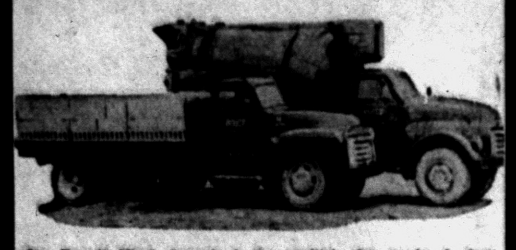

Our Transit Mixed Concrete is top quality! Our service is fast! Whether you need just 1 yard, or 1,000 yards . . . if you want the best, call Boice! Use everlasting Transit-Mix Concrete to build those WALKS, DRIVEWAYS, and GARAGE FLOORS. Remember, good quality concrete improves the appearance and the value of your property.
BOICE BUILDERS SUPPLY
• BLOCK • CONCRETE • BRICK
545 S. Telegraph Road Telephone FE 5-8186

VETERANS 3-BEDROOM
1½ BATH RANCHES
SEVERAL LEFT IMMEDIATE OCCUPANCY
Your Choice of 10 Ideal Lots & Homes Near Completion
See the Fabulous
59ER's
See the home that gives you more for every dollar invested. A home designed with you in mind. PHONE OR 3-4007 for DETAILS!
SEE THESE OUTSTANDING FEATURES TODAY!
• Payments Approx. $69 Per Month Includes Principle, Interest and Insurance.
• Lake Privileges.
• Convenient Oil Heat.
• Pastel Colored Bath Fixtures.
• Double Vanity—Full Length Mirror, Recessed Lighting.
• Kitchen Cabinets with Knotty Pine Paneling in Breakfast Space.
• Second Bath has Built-In Vanity.
• Sliding Birch Door Walk-In Closets.
• Large Lots—75x225.
• Large Utility Room.

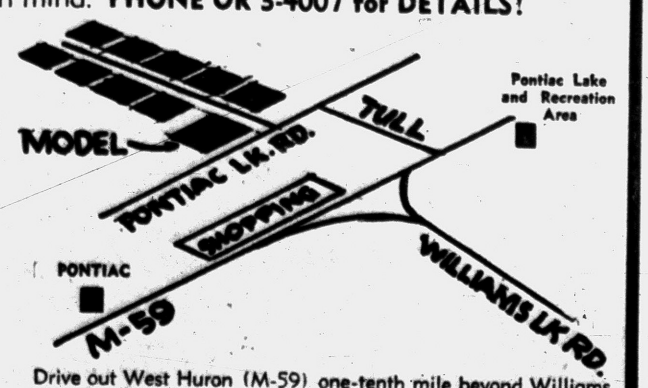

Drive out West Huron (M-59) one-tenth mile beyond Williams Lake Road to Tull. Turn left on Tull to Pontiac Lake Road. Left on Pontiac Lake Road to Model.
Model Open 12 to 8:30 — Sunday 11 to 8:30

HEATED CONCRETE . . . AT NO EXTRA CHARGE!
2-WAY RADIOS in Our Trucks for FASTER DELIVERY!
You Can Depend On Us For QUALITY . . . SERVICE . . . SATISFACTION
★ Ready Mixed Concrete
★ Machine Pipe Made
★ Sand & Gravel
★ Quality Building Supplies
★ Concrete Block
★ "Four Seasons" Aluminum Windows
★ Thoro Seal Cement Paint (Gov. App.)
CALL FE 2-0283
CATSMAN TRANSIT-MIX CONCRETE
399 S. PADDOCK ST.





LONG LINES — The home-like long lines of today's house distinguish it. It is an economical plan, for the room sizes are governed wherever possible by standard lengths of lumber. The exterior, as shown here, is made of brick. You will need a wide lot for this house. With a two-car garage it measures 77 feet in width.

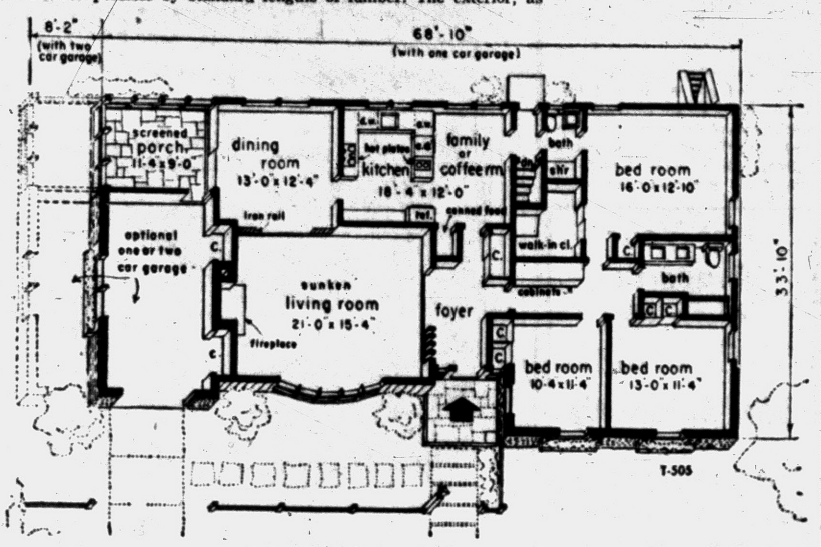

EFFICIENCY PLAN — This house is planned for efficiency in both construction and living. Note the segregation of formal living space, informal kitchen-family room and sleeping rooms. The bedrooms are all good sized with ample closet space. The family room off the kitchen can be a dandy playroom on rainy days.

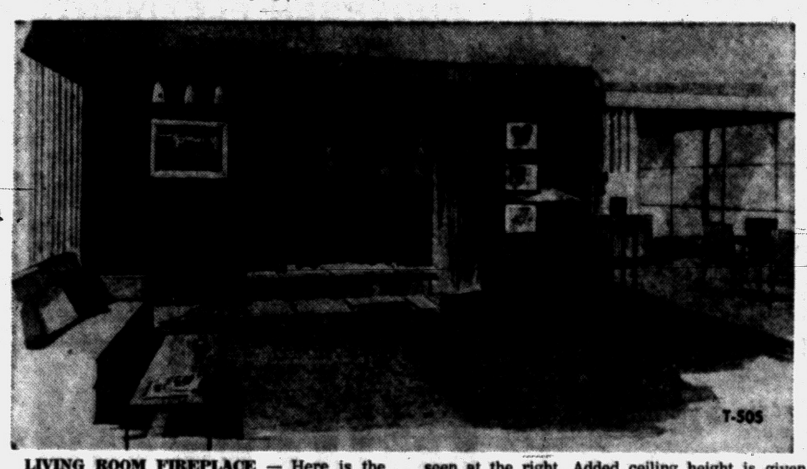

LIVING ROOM FIREPLACE — Here is the artist's conception of the wood paneled fireplace wall in the living room. The dining room can be seen at the right. Added ceiling height is given this room by dropping the living room one step from the foyer and dining room.

Gas Incinerator Sales Reflecting New Trend

The marked increase in sales of home gas incinerators in 1955 reflects the changed attitude of homeowners who now regard incineratos as a necessity rather than a luxury, reports the Gas Appliance Manufacturers Assn.

Gas incinerators are now made to harmonize with the decor of first floor utility rooms, as well as for basements and garages, and come in sizes and styles to fit the needs of the family. The association recommends that the location be left up to the installer who knows what local regulations require and is prepared to obide by them.

U.S. Population Growth Calls for Many Homes

Normal population growth indilion homes will have to be built every year in the U. S. to meet demand.

Part of this need will be created by some 16 million existing homes becoming substandard in the next 20 years.

Personal Electric Fan

This summer is going to be hot at times. If you get hot, too, there is a small personal electric fan available. It is powered by dry cell flashlight batteries. You can carry it with you to the beach or on fishing trips.

House of the Week Offers Efficient, Economic Living

How to build a comfortable house efficiently—getting the most for your money by not wasting materials — is shown in Design T-505 for The House of The Week.

* * *

Here is a plan that cuts no corners. Rooms are large, yet their sizes are governed wherever possible by standard lengths of lumber.

This is an example of how economies in construction can be achieved without skimping. Notice the large sunken living room, for example. It is 21 feet long. But its width is 15 feet, 4 inches not just 15 feet. This means that 16-foot floor joists can be used with-out wasteful cutting on the job. Allow 4 inches on eash end for wall construction, baseboards and shoe molds, and you have a room 15 feet, 4 inches wide.

Because lumber comes from the yard in multiples of 2 feet, it is more economical to use such lengths as delivered, rather than to cut each joist on the job and throw away the ends. You save not only material, but labor time as well, and you get a wider room.

* * *

When an architect plans for this economy, plus conventional framing to spare experienced carpenters the time required to puzzle out novel designs, you can expect to get more for your building dollar.

DESIGNED FOR SAVINGS

Architect Rudolph A. Matern, who drew this plan, has desinged thousands of houses for competitive development builders, highly conscious of every saving possible without sacrificing sales appeal. He has seen savings of $10 or $20 per house weighted carefully in the construction of a thousand houses at a time. Such savings have had to be made in order to add extra features.

The result of this practical experience is shown in the many attractive details of Design T-505. The architect calls this "a sensible, straight-forward design for modern, efficient, luxury living."

The sunken living room is a dominant feature of this house. As you enter the front foyer from a covered entrance porch, you can look down the full length of the living room to a dramatic, wide log burning fireplace, with hearth raised from the floor level — set in a wall entirely paneled in decorative wood.

By dropping this living room one step from foyer and dining room, you get added ceiling height. The dining room, with sliding glass doors opening on a garden porch, is separated from the living room merely by wrought iron railings.

* * *

The porch has glamorous possibilities. For immediate economy it can be left open or screened. For longer seasonal use it can be enclosed in glass jalousies with screens on the inside. The size of this porch is regulated largely by the size of garage. If you extend the garage to accommodate two cars, the porch is extended accordingly.

* * *

The kitchen, planned for family living, is another big vote getter for this plan. Here you have an open area 12 by 18 feet comprising kitchen proper and informal coffee room — a place for breakfast, mid-morning coffee, break, afternoon neighborly tea, or general supervision of children on rainy days. This is a dandy place for homework — out of Mother's way.

This kitchen-family room is an asset to easy housekeeping, sparing the living room and dining room from excessive wear and tear. A bathroom equipped with electrically locked doors is adjacent to family room and service entry and serves the master bedroom. When you lock one door of this bathroom from the inside the other door is locked. When you open either door, the other door is unlocked.

A big walk-in closet opens from the master bedroom. The main bathroom off the hall has two lavatories in a vanity type counter top.

* * *

You can build this house with or without a basement. One of the garage closets is admirably suited for use as a modern heater room. Closet space is abundant and enlargement of garage and extension of the porch can provide for additional storage if needed.

The United States Navy is the world's largest user of diesel engines.

THE PONTIAC PRESS

Building Editor:

Enclosed is 35 cents. Please send me a copy of the study plan for The House of the Week, Design T-505. No stamps accepted. Please do not use sticky tape on coins.

NAME _____ (Please Print)

STREET _____

CITY _____ STATE _____

OAKLAND LAKE

Choice Lake Lots

Entrance to Lots off Walton Rd. Between Sashabaw and Silver Lake Roads

Information Available from Salesmen at Rose-Hill Project

SEE THEM THIS WEEK END!

Rose-Hill Realty Co.

19470 GRAND RIVER

KE 2-9060



NEW DU PONT Custom Color

ODORLESS* PAINTS

your choice of 572 new decorator colors ...mixed to your order

Now you can have just the colors you want for every interior in matching Gloss, Semi-Gloss and Flat Alkyd Enamels. And they're odorless during application too! (*A faint resin odor may be noticed during the final drying stage.) Many colors are also available in exterior house paint, offering exciting new possibilities for the outside of your home.

★ Most colors also available in Rubber-Base Wall Paint
★ Easy to apply ★ Quick drying
★ Super-washable ★ High-hiding

DONALDSON LUMBER CO.

27 Orchard Lake Ave. FE 2-8381

DU PONT PAINTS for EVERY PURPOSE

NEVER PAINT

Act Now . . JUST ONE WEEK LEFT at These LOW Winter Prices

OPERATION HOME IMPROVEMENT '56—the year to FIX

DOING OUR BIT by way of reduced prices—operation Home Improvement is a joint effort of producers and consumers

INDIANA CAST STONE

★ OVER 65% INDIANA LIMESTONE ★

Quality Doesn't Cost . . . It Pays!

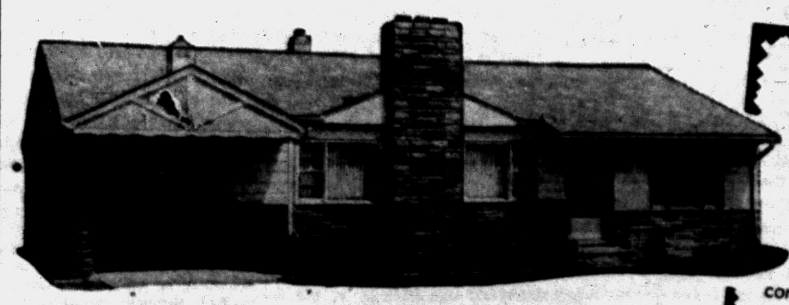

INDIANA CASTONE

Is a precast stone, manufactured under controlled factory conditions, and is live-steam cured.

It is composed of 65% Limestone agregate and other bonding agents, color throughout the stone.

It is a genuine precast stone and is more natural looking, too. You must see to appreciate. Call today for FREE ESTIMATE, 20-Year Guarantee!

Insulate and Beautify with CAST-O-STONE ... and Get "TWO-FOR-THE-MONEY"

Why hide your insulation? With Cast-O-Stone you get brand new stone walls, perfect insulation all at the same time . . . and you can enjoy and SEE the beauty of your investment.

Installed Over Any Type Home . . . BRICK, BLOCK, FRAME, or SHINGLE

FRONTS NOW AS LOW AS $189 LIMITED OFFER

Save on PAINT, FUEL, UPKEEP, etc.

★ FHA TERMS ★ FREE ESTIMATES BY EXPERT DESIGNERS

ALUMINUM SIDING

700 Sq. Ft. As Low As $389 Applied—Labor and Material

THIS IS A BONA FIDE OFFER You Get Exactly What We Advertise

Reference: Any Bank or Bureau

ASBESTOS SIDING

700 Sq. Ft. As Low As $266 Applied—Labor and Material

The above price not applicable on gables, dormers, or trim work.

★ WILL NOT CHIP or CRACK!
★ LIFETIME GUARANTEE!

The above price not applicable on gables, dormers, or trim work.

★ NEVER PAINT YOUR HOUSE AGAIN!

1st PAYMENT IN 90 DAYS—5 YEARS to PAY!

Call Today for FREE ESTIMATE

CALL FEderal 2-9421 Call Collect Anywhere in State

CASTONE MICH. CORP.

Discover Solution for Coating Metal

Heat acts as an accelerator to corrosion. In consequence, protecting the surfaces of metals which must operate under high temperatures is a challenge to manufacturers of coatings and finishes.

* * *

Jet engine cowlings, for instance, require coatings which will not only stand up under heat, but will also withstand abrasion and impact from incidental handling.

Manufacturers of industrial chemical coatings, members of the paint, varnish and lacquer industry, have provided one answer by formulating coatings based on resins which resist high temperatures and can be modified in the final formulation to provide other desirable characteristics of toughness and flexibility.

Don't fail to use a special undercoater when paint is to be applied over stain or varnish.

LET US

re-do YOUR HOME NOW!

Stop Worring About Price!

JUST CALL

FE 2-2671

We give you a free estimate on your Roofing, Fencing, Sidings, Porch Enclosures, Jalousies, Recreation Rooms, Attics, Basements . . . and other home needs and repairs.

FREE ESTIMATES
EASY FHA TERMS
NO DOWN PAYMENT

ELLIS, INC.
2690 S. Woodward
South of Square Lake Rd.

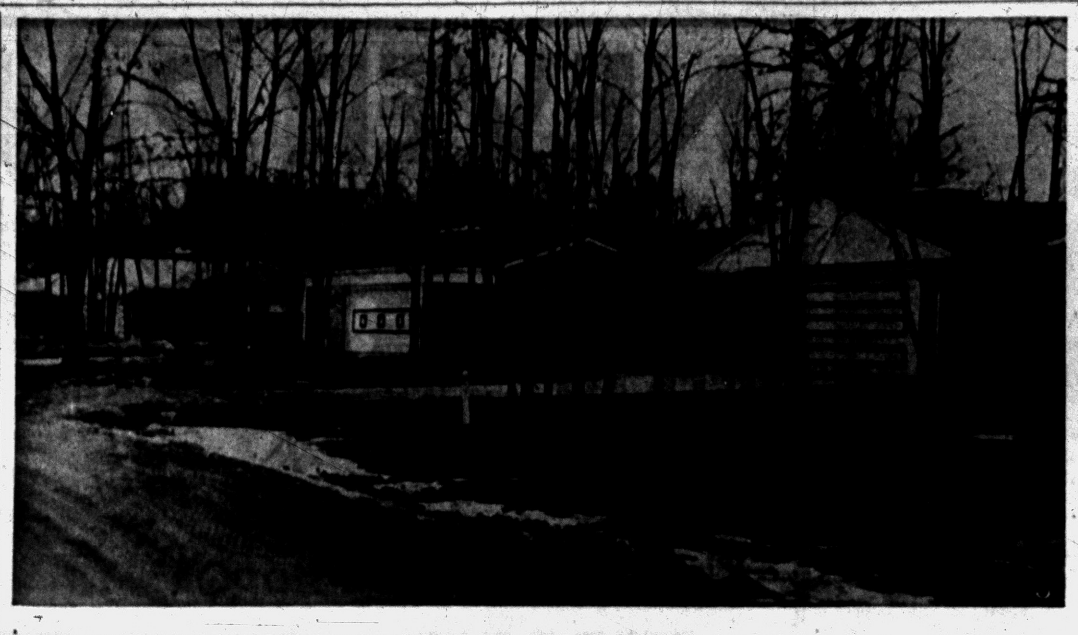

IN SYLVAN LAKE CITY — Cheltingham Avenue is the scene of activity with the construction of eleven new houses by Sam G. Warwick. The three-bedroom brick homes have attached double garages, brick fireplaces with log storage space, ceramic tile baths and Crosley kitchens. The large living rooms have studio ceilings and a dining ell. Buyers have the choice of several elevations and a basement or a family room. Lots are 84x120 feet. A model is open daily. The homes will be ready for occupancy some time after the first of April. Prices start at $23,500.

Children's Room Can Be Smart

Double Decker Beds, Vivid Colors Enhance Youngsters' Domain

NEW YORK (INS)—One way to give children an added incentive toward keeping their room neat it to make it a nifty looking room.

Turquoise is a masculine but bright shade for the very young man of the house. Why not try, as did the decorator of a New York department store, a turquoise and black pebble tweed rug, with turquoise and black upholstered chairs.

A double decker bed is fun for the young ones, and also a space saver. Even if you don't have two sons, perhaps junior might like to have friends sleep overnight.

The bed can be painted turquoise to match the color scheme of the rest of the room, with deep red, well-wearing corduroy spread. A wooden detachable guard is a good idea so the child in the "upper" can't fall out. Paint this turquoise, too.

For drawer space, try lining one wall with low chests. The department store room setting did, placing two desks facing each other at right angles to the bureaus so that they stuck out into the room.

TO BUY OR SELL REAL ESTATE
See
JOHN KINZLER
REALTOR & BUILDER
670 W. Huron FE 4-3525

Moery's Oil Burner Sales-Service
GAS AND OIL—EXCEL — MUELLER
FHA Licensed Contractor—Free Estimates
2212 Maddy Lane FE 2-4970

Workshop Patterns

by Ruth Wyeth Spears

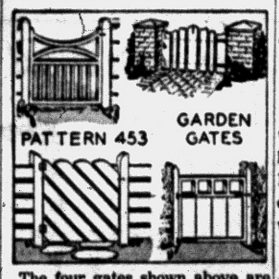

The four gates shown above are all designed for use with fences of contrasting material such as brick or stone walls; hedges, metal or wood or special dimensions. Gates and fences that are selected to harmonize with the landscape and style of architecture can add charm to the homestead. Pattern 453 is 25c by mail. Another pattern which is 386 contains directions for making and erecting 18 different styles of low fences with gates to match is available by mail for 25c. This pattern is also included in the Homestead Improvement Packet No. 2, priced at $1 postpaid. This packet contains four other important improvements which the weekend builder can make. Pontiac Press Pattern Dept., Bedford Hills, N. Y.

Economist Says That More New Homes to Be Erected During Next Ten Years

More new homes will be built in the next decade, than in the fabulous 10 years following World War II, members of the Builders Association of Metropolitan Detroit were told this week.

* * *

Nathaniel H. Rogg, chief economist of the National Association of Home Builders, pointed out that his forecast of a continued upward trend in home building contradicts forecasts of a few years ago based on the fewer family formations due because of the low birth rates of the 1930's.

Between now and 1960, Rogg told the Builders, housing starts should remain in the 1.2 to 1.3 million range achieved in 1955. Total dollar volume, however, should exceed recent high levels because houses are becoming larger each year, with the 4-bedroom size probably being most popular by 1960.

More homes in the next few years will be contemporary in design and they will be built with more processed materials and manufactured component parts. The builder, Rogg continued, will become more and more an assembler and merchandiser.

For the next few years at least, land for building sites will be a major problem, Rogg predicted. Periodic tightness of mortgage funds will plague the industry, even as now, and a few materials shortages may pop up, although cement, steel, gypsum and lumber manufacturers are pushing tremendous expansion programs.

SEES TIGHT LAND CRISIS

The land situation, particularly acute in metropolitan centers such as Detroit, will be the number one problem all over the nation, Rogg said it shows some signs of easing here in the next few years because of the concentrated attack of the Builders Association of Metropolitan Detroit. The Builders Association, he pointed out, last year pushed through the Legislature and a statewide referendum a bill providing a $200,000,000 revolving fund under which poor school districts can obtain funds for construction of schools. The same formula now is being applied to the water and sewer problem in a bill drafted by the Builders Association and about to be introduced in the State Legislature.

When means are provided for financing these utilities, Rogg said, the pressing problem of costly land will fade away.

The housing boom of the last 10 years, the Builders were told, has produced the most revolutionary social changes in this country since 1776, a revolution which passed almost unnoticed. As late as 1940, Rogg said, a presidential fact-finding committee found that home ownership "is not possible nor probably even desirable for the majority of Americans." Today more than half of the nation's families own their homes.

* * *

The tenement flat since 1940 has given way to a home in the suburbs. Home ownership has doubled since then. Today more people live in their own homes than dwelling units existed in 1930. In fact, builders were told, all the homes built since the war, if set on 60-foot lots, would form more than 35 strips across the United States.

You Will Live Better, Earn More in 1965

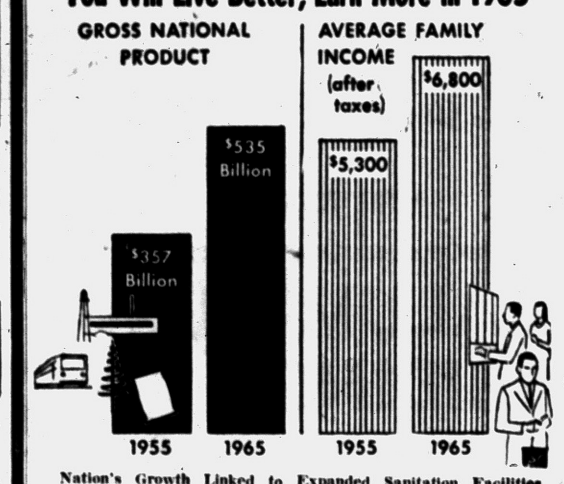

Nation's Growth Linked to Expanded Sanitation Facilities

Many of the changes in the American way of life within the last decade have been related to the industrial expansion of the country and the growth of the American Community.

As a result of this industrial progress and community growth, Americans will live better in 1965 than they did in 1955, the Sanitary Engineering Committee of the National Clay Pipe Association reports.

However, full modernization of the Nation's existing sewage and water facilities is necessary in the next ten years if this country is to continue its growth and progress.

The combination of industrial growth and rapid population increase has placed a burden on present sewage and water facilities. Thousands of miles of underground clay pipe lines are needed to carry wastes to disposal plants. Vitrified clay pipe is recognized as the one material that provides all the qualities necessary to satisfy the exacting demands of sanitary structures. Clay pipe resists all the effects of acids and other caustic substances that are found in sewer systems.

Modern sanitary systems constructed of clay pipe play an everyday role as guardian of the health of the people. They are one of the city's lifelines, carrying away deadly wastes.

One-Thermostat Home Losing Favor in U.S.

The one-thermostat home is being frozen out of the American housing picture.

* * *

An insistence upon greater personal comfort is accelerating the trend in U. S. homes toward multiple-thermostat systems to more sensitively adjust indoor temperatures to outdoor weather. This fact came out in a summary of 1955 operations of Minneapolis-Honeywell Regulator Co., world's largest automatic controls maker and inventor of the home thermostat.

In a report to stockholders on last year's activities, — officials of the company said the home buyer's continued preference for the ranch-type house and the new interest in split-level design had stimulated installations of zoned heating systems. A zoned system is one that makes use of individual thermostates to control temperatures in two or more areas of the house. Generally, these are the sleeping, working and living areas of a house.

They also reported that this firm's unique system of electronic thermostats placed both outside and inside the house and linked to an electronic control "brain," had become increasingly popular.

* * *

With respect to the expanding use of central air conditioning equipment in the home, the company reported it was working to develop standardization of controls for such systems. During 1955 it introduced a new control panel and year-round thermostat for central air conditioning equipment.

Gleaming wood floors need special treatment much less often if the dust is removed from them methodically with the vacuum cleaner.

List Your Property With Us
Call or See
Wm. A. Kennedy
Realtor
3097 W. Huron FE 4-3569

GAS HEAT
Just a Few Left!
IMMEDIATE OCCUPANCY!
Large, New 3-BEDROOM HOME
FOR ONLY $33.75 Per Month
*Plus taxes and insurance
900 sq. ft. of living space, and constructed with many quality features.
TOTAL PRICE $7400 FHA TERMS
Pay Only $750 Down!
DIRECTIONS TO MODEL
Drive north on Perry, turn left on Joslyn, then left again on Third. Model home is open at 351 Third.
MODEL OPEN DAILY AND SUNDAYS
Built By
BVG Investment Co.
Phone FE 4-4138

NEW, LOW-COST IDEA FOR WINDOW BEAUTY

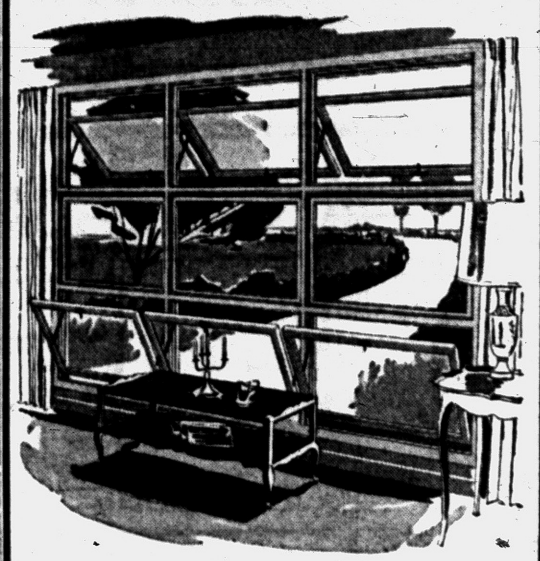

CHOOSE WINDOWALLS OF NEW ANDERSEN FLEXIVENTS

Amazing new Andersen Flexivent Window Units can be combined in hundreds of ways.

Build up spectacular WINDOWALLS with groups of Flexivents. Your choice of fixed or ventilating windows. Sash swing outward in awning position or inward in hopper position. Use Andersen Flexivents singly, in ribbons, in stacks or in combination with other windows.

Factory assembled. Completely weatherstripped. Optional screen and double glazing. Wide range of sizes. Low cost. For complete information, contact . . .

SEE US FOR BUILDING ESTIMATES

CORWIN
LUMBER & COAL CO.
Serving Your Community Since 1890
117 S. Cass FE 2-8385

Albert B. LOWRIE LUMBER Company
A One-Stop Yard for PLASTER CONTRACTORS and LATHERS
- Structolite Plaster
- Gauging Plaster
- Sheet Rock and Rock Lath (as available)
- Lime
- Metal Lath
- Cornerbead and Cornerite Metal Casing

Interior Flush BIRCH DOORS $9.50 Up
Combination Screen and STORM DOORS $16.45
Ready-Mix CEMENT MORTAR $1.30 Bag

USE OUR MONTHLY PAYMENT PLAN!
Finish your attic, enclose your porch, build a recreation room in the basement or insulate. Nothing Down, Pay by the Mo.

"Always Service — All Ways"
ALBERT B. LOWRIE LUMBER CO.
Donald R. Hicks, Mgr. — William Morris, Sales
1441 Baldwin (at Walton) FE 2-9104

Choose Your Garage!

2-CAR FRAME
Plenty of room for the two cars in your family.

Why not plan now for that garage you have wanted for so long!
You will be surprised how easy it is to put one up—to your satisfaction.

1½ CAR and PORCH
Room for a good size work-shop.

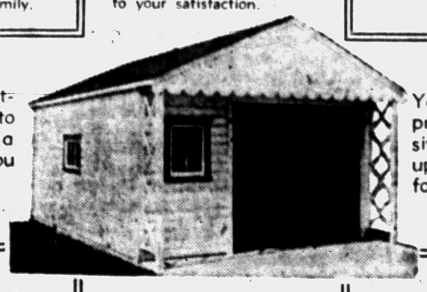

Yes . . . we will attach the garage to your house with a breezeway if you want.

You will be surprised how inexpensively we can put up a good garage for you.

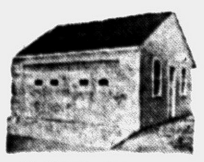

2-CAR FRAME
Call FE 2-1211

FE 2-1211
FREE ESTIMATES
Our Representative Will Call at Your Convenience! No Obligation!
We build any size or style, frame or masonry. All jobs expertly constructed with quality materials. Complete cement work.

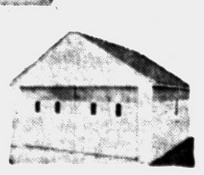

2-CAR FRAME
Call FE 2-1211

Order Now for Early Delivery!

—SEE US FOR YOUR—
COMPLETE BUILDING SERVICE
No Money Down—FHA Terms—Free Estimates

ADDITIONS . . PORCHES . . BREEZEWAYS . . ROOFING . . SIDING (ALUMINUM, ASBESTOS, INSULATED, WOOD SHAKES) CEMENT WORK. ALUMINUM COMBINATION DOORS AND WINDOWS . . . RONDEL FOLDING ALUMINUM AWNINGS . . .

G & M CONSTRUCTION CO.
2260 Dixie Hwy.—North of Telegraph Rd., Pontiac

TRU-BILT BLOCKS
Build Your Home with Quality-Tested Blocks
"None Better"

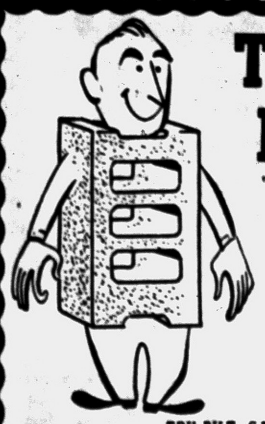

TRU-BILT SAM SAYS:
"True-Bilt Blocks are tested to meet the rigid requirements of all standard specifications. They are made with the very latest equipment to assure you of quality, strength, durability, weather-resistance, and fire safety. Use them for your HOME or your BUSINESS."
BUY THE BEST—BUY TRU-BILT BLOCKS

STRUCTURAL STEEL
RESIDENTIAL—COMMERCIAL—INDUSTRIAL

TRU-BILT BLOCK CO.
MASONRY BUILDERS' SUPPLIES
1992 Pontiac Drive FE 4-9531
Near Telegraph and Orchard Lake Roads

Kitchens . . Counter Tops, Baths, Floor & Wall Tile, Garages, Storm Sash and Screens
Call for Free Estimates
Carl Shell & Sons
—Home Improvements—
4995 Dixie Hwy., Drayton Plains
OR 3-5043
OPEN DAILY 8 TO 6

Commercial and Industrial Wiring Specialists
BALLARD ELECTRIC CO.
543 S. Paddock St. FE 4-4301

WINTER PRICES

FREE!
Keep RAIN and SNOW away from your door



Free Door Hood with Every Order of Aluminum Awnings —Porch or Patio

ALUMINUM STORM WINDOWS
ALUMINUM STORM DOORS
ALUMINUM AWNINGS
for All Type Homes!

Call FE 4-6089
9 A. M. to 9 P. M.
L. W. Bogert

All Awning & Storm Window Sales
233 S. Telegraph — One Block South of Voorheis

Healthier Life Aids Families

It's Good Citizenship to Help Keep Community Safe for Others

It's good citizenship to help keep your community a safer, healthier one in which to live. Health authorities say every family should have enough garbage and refuse cans with close-fitting covers to prevent rats and flies from dining on your dinner scraps.

Most families need at least two galvanized steel garbage cans and one galvanized steel refuse or ash can, particularly if they live in an area with only a weekly garbage collection. One garbage container is usually inadequate, resulting in a can so tightly packed that garbage collectors must slam the can against the side of the truck to empty it.

Too often, when only one can is in use, the lid cannot be kept snug-fitting because the garbage overflows. This condition, particularly in the summertime, attracts flies and rats.

Flies carry such diseases as typhoid, dysentery and tuberculosis; some researchers suspect them of carrying polio as well.

It's real neighborliness to do your part in keeping the neighborhood cleaner, healthier, and more desirable. If enough "good neighbors" set the proper example, others will join in to make yours a better community.

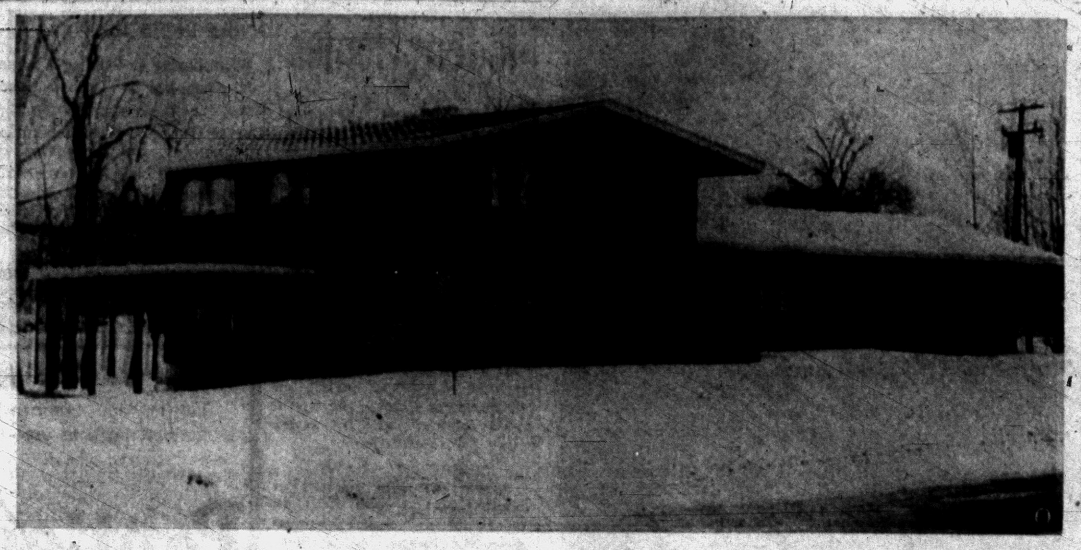

SIDE-FRONT VIEW — Approaching from Telegraph road, you can see the three levels of the Nessel home. Yellow brick has been used for the lower front section. The ground slopes down to the stream and gives space for the lower porch. All the bedroom windows are set high enough for furniture to be placed below them.



DOG PROOF — A panel of hardboard won't scratch.

Select Reliable Builder

Choosing a dependable builder may present a problem to the newcomer in a community or to a family building their first home. Usually a bank officer or a member of a building and loan institution knows the contractors in the community. Choose your contractor after getting the best available advice. Then authorize the builder to use the best available materials.

Paint 'Em the Same

The fashion for using the same color on both walls and woodwork is a smart one — especially for small rooms. The rooms look larger because the contrasting lines that 'cut up" a room are less noticeable. With so many of the fine washable paints that are now available, it's possible to use the same paint on both walls and woodwork.

New Aluminum Coating Performs Threefold Task

A new aluminum coating in a variety of six colors was announced today by an industrial firm. It performs a three-fold task of waterproofing, protecting and decorating.

* * *

The firm expects a ready market for its product from home owners, industrial plants, builders and the farm community. A company spokesman stated tests conducted in conjunction with Alcoa proved Ore-Ite to be, "probably the most versatile and certainly the most durable product of its kind." He said when Ore-Ite is used as a roof coating it virtually eliminates the need for hot tar application and is capable of reducing interior temperatures 10 to 15 degrees. Backing all claims the company makes for its product is an unconditional 12-year material replacement guarantee.

Ore-Ite can be used on any surface. It comes in types for wood, for metal, brick or concrete and a special heat resistant type which withstands temperatures to 1,000 degrees Fahrenheit.

The newly developed aluminum pigment used, is in the form of highly polished aluminum flakes instead of granules typical of other pigments. When Ore-Ite is applied these flakes rise to the surface arranging themselves in parallel layers of 5 to 10 deep with a layer of the Ore-Ite vehicle between each layer of aluminum. This forms an almost continuous overlapping metal barrier that is chemically resistant and will not oxidize, corrode or be discolored by fumes such as those containing sulphur. It provides maximum heat reflectivity and unusual resistance to moisture and wear.

* * *

Ore-Ite can be put to use on a wide variety of jobs ranging from water towers, petroleum storage tanks and pipeline to fabric topped buses and trucks. It forms a protective waterproof coating for concrete or cinder block wall and on downspouts, gutters and flashing.

Indoors it increases lighting efficiency and protects metal tools and equipment. On hot parts such as furnaces, ducts and pipeline it substantially reduces heat loss. It also provides a durable sanitary surface for silos, storage bins, sheds, milk houses and milking machinery.

A harried home owner can achieve a dry cellar by way of applying Ore-Ite to his cellar walls and floors. It is unequaled as a covering for roofs and siding on industrial buildings, barns and homes.

Ore-Ite comes in an asphalt base for use primarily on roofs and foundations and a multi-purpose, non-toxic varnish base. It is readily applied by brush, spray or roller and requires no priming coat. Available colors are gold, silver, copper, flamingo pink, coral and cobalt blue.

Door-to-Door Carpet Creates Spacious Look

Instead of wall-to-wall carpet, it now is being spoken of as "door-to-door" carpet. There is no better way to create an impression of spaciousess in a home than to have the same carpet in at least all rooms which are connected with "wide open spaces."

Starting right inside the front door and continuing to the kitchen, the same design and color in carpet have the faculty of giving a "togetherness" effect not attained in any other way.

Green and Blue Combo Popular

NEW YORK (INS) — Everybody used to say that green and blue clashed, but today's decorators beg to disagree.

* * *

The green and blue combination is one of the top home fashion style notes this spring.

A recent group of room settings designed to give young homemakers some helpful hints on fashionable furnishings made extensive use of the color combine.

The color scheme for one such room was suggested by the wallpaper covering the wall behind the bed. It had a white background and was sprayed with large blue flowers with green stems in a wide repeat pattern. The rest of the walls were painted white.

* * *

The bedspreads were white and quilted, and on each of the twin beds reposed two throw pillows, one green and the other blue.

The casement curtains were an exact match for the wallpaper, white with green and blue floral motif. Framing these were shimmering green Priscilla curtains.

The rug was green, and the woodwork also, to contrast with the white walls. For an added green room look, the door to the bathroom was painted green.

* * *

Another room showed drapes and spread and upholstery in a green and blue floral, wth turquoise accessories and a turquoise and white rug.

A loose knot in a board need not be troublesome. The knot should be pushed out and coated with clear cellulose cement. Replaced in the knothole, it will remain firmly in the board.

The best way to cut bamboo draperies is with sheet metal shears or a pair of heavy scissors.

IPUA
The Symbol of Quality Insurance
Thatcher, Patterson & Wernet

Wealth

Money is an article which may be used as a universal passport to everywhere, except Heaven, and as a universal provider of everything except happiness.

Wall Street Journal

"The Bird to See . . ."

realtor ward e. partridge

Real Estate and Business Throughout Michigan

1050 W. Huron St. Ph. FE 4-3581

ALSIDE
BAKED ENAMEL ALUMINUM



- Eliminates Painting
- Insulates Home
- Factory Application
- Lowest Cost
- Free Estimate
- No Money Down

LEADERS and PIONEERS In ALUMINUM SIDING

ALCO ALUMINUM PRODUCTS CORP.

Pontiac FE 5-3412
Detroit DI 1-8833

S. Depki, General Mgr.

VETS: $795 Moves You Right In!

ROCHESTER PARKLAND RANCH HOMES!

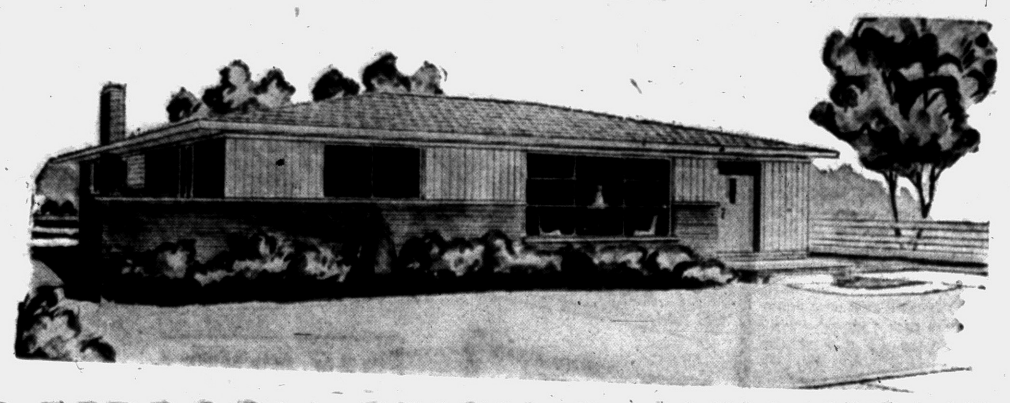

3-BEDROOM BRICK RANCH HOME

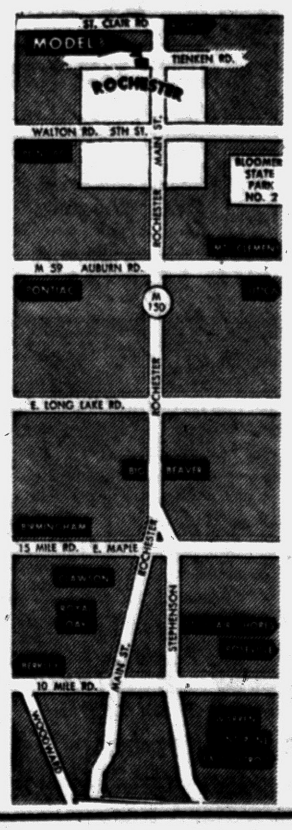

With Gas Heat and Full Basement

$87.00 FULL MONTHLY PAYMENT

$15,395 LOW FHA DOWN PAYMENTS

30 Year Mortgages at low, low monthly payments!

HAS ALL THE BIG CITY CONVENIENCES

(Taxes Are Lower In Rochester)

Loaded With Custom Features Found in Homes Selling to $30,000!

HOUSE

- 70-foot wide lots
- Storms and screens included
- Kitchen fan and hood
- Garbage disposer
- Vanity in tile bath
- Colored bath fixtures
- Rough-in lavatory in basement
- Spacious birch cupboards
- Picture windows in living room and kitchen
- Glass bathtub enclosure
- Jalousie in kitchen

AREA

- Public schools, elementary and high. Parochial schools, Catholic and Lutheran, all within 2 blocks.
- Township park, with swimming, picnicking, playground across the street.
- State-stocked trout stream right in the development.
- 5 minutes to Bloomer State Park
- 50 lakes within 10 minute drive
- Shopping centers
- City water and sewers
- Police and fire protection.

Exclusive Sales Agents

GORDON-BEGIN REAL ESTATE

18450 James Couzens, Detroit UN 4-4810

MODELS OPEN DAILY 1 TO 8 P. M. MODEL PHONE—OL 6-9391

WHITE BROS.

PROUDLY PRESENTS THE

"Continental"

AN ADVENTURE IN MODERN LIVING

AT A PRICE YOU CAN AFFORD . . .



MODEL OPEN 1-8 P. M. DAILY AND SUNDAY

VA and FHA APPROVED

Priced from

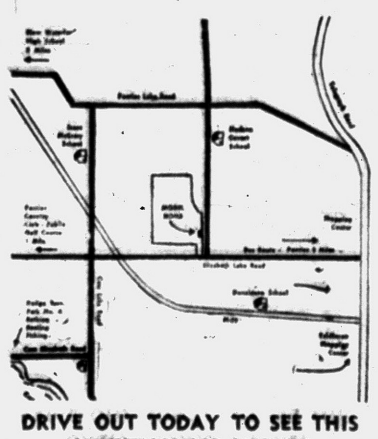

$13,200

AVAILABLE WITH or WITHOUT BASEMENTS

$15,050

MODEL AVAILABLE With BASEMENT

DRIVE OUT TODAY TO SEE THIS OUTSTANDING VALUE!

- All Brick Construction
- Public Water System (Paid by Builder)
- Paved Streets (Paid by Builder)
- Public Sewage System (Paid by Builder)
- Alwindtite Self-Storing Storms and Screens
- Full Tile Bath
- Stone Sills on All Windows
- Large 9x6 Picture Window
- 3 Large Bedrooms
- Cement Ribbon Driveway
- Large Kitchen
- Gas Heat
- Large Wardrobe Closets

The 'CONTINENTAL' OFFERS the CHARM of SUBURBAN LIVING in the HEART of MICHIGAN'S PLAYGROUNDS

WHITE BROS. REAL ESTATE

Office at 5660 Dixie Highway — Waterford
OR 3-1872 or OR 3-1769

- School Bus Service
- Banking Facilities
- Local Fire and Police Protection
- City Water
- 1 Mile to Tel-Huron Shopping
- Regular Bus Service to Pontiac
- Churches Close By
- City Sewage

Wins 1st in Exhibit

Mrs. Pipsan S. Swanson of West Long Lake road, Bloomfield Hills, received first prize in a recent Western Michigan artist exhibition in Grand Rapids. Her design for a Tundra silk screen drapery fabric is now being manufactured by a Michigan company.

BRUNER
Fully Automatic
WATER SOFTENER
Automatically
▶ SOFTENS
▶ REGENERATES ITSELF
▶ RETURNS TO SERVICE
10 YEAR WARRANTY
See this amazing softener today.
H. H. STANTON
103 State FE 5-1683

Winds Blamed for Cold Rooms

Does your house have one room that is colder than all the others? Don't be too alarmed, most everybody has the same problem.

According to heating expert Kent Wilson, this is one of the most common problems in home heating. The fault may be with your furnace, but the most common cause of the cold room is the sun and wind — not the fault of your furnace, says Wilson.

Here's what happens: During the winter months the warmth of the sun is concentrated on the south side of the house. On the other hand, the prevailing winter winds are generally from the north.

Generally speaking the north side rooms of your house are the coldest. But specifically, a first-floor corner room on the north side of the house will be the coldest. This room is exposed on two sides to the winter wind. It gets no heat from the sun's rays which are on the roof two stories up. It loses heat that rises to the second floor. It is generally over a basement that isn't heated.

Often the cold room problem is solved by providing another heating zone in the north part of the house. Otherwise you will best solve the problem by providing the cold room with individual temperature control.



PLANNING SUBDIVISION — Officers in the Pearl Building Company look over blueprints for their new subdivision in Pontiac Township, on Pontiac road, east of Opdyke. From left to right above are David Cooper, sales manager; William, Benjamin and Manny Nosan, and Douglas Schubot, partners in the company.

Modern Homes Becoming Noisy

New Furnishings Tend to Bounce Than Absorb Sound Waves

CHICAGO (AP)—The very things that make modern homes modern are making them noisy, says a producer of acoustical materials.

Large picture windows, hard surfaces on walls and ceiling, extensive use of polished tile tend to bounce sound waves helter skelter rather than asborb them.

* * *

Sources of noise are not as isolated as they used to be. In older homes, furnaces were generally located in a high-ceilinged basement, away from the occupants of the house on the first or second floors. Now-a-days heating units are often placed in utility rooms in the center or rear of a house.

* * *

Clatter of dishwashing can often be heard throughout one-story homes, now that kitchens are frequently separated by only a shoulder-high partition from dining areas.

Many homeowers have found a remedy for this in use of acoustical tile on ceilings to provide noise control.

Cane fiber tile now is available in light green, white and dark green overtones; gray, with white and coral; light brown, with white and dark brown; and light yellow, with white and dark green.

Make Room for Fun

When buying or building a home take a long look at the present and future needs of your family for storage space and recreation facilities. There are many factors to consider in deciding between a slab foundation or a basement. If your family is still growing, the basement may prove much more valuable.

To Buy or Sell Real Estate or Land Contracts . . .
SEE
WM. H. KNUDSEN
Realtor
Real Estate Service . . . At Its Best!
510 Pontiac Bank Building
Phone FE 4-4516

BEFORE YOU BUY.
If you are building a home—
Let Pontiac Lumber Co. deliver top quality lumber ready to use—piled the way you use it!
Pontiac Lumber Company
831 Oakland Ave. FE 2-0225

LEARN WHY . . .
More and more people are switching to natural stone for their building needs . . . produced by nature to give you beauty plus everlasting economy.
Beautiful . . . Everlasting NATURAL STONE
It Costs So Little . . . Yet Adds So Much!
★ French Lick Limestone
★ Tennessee Ledgestone
★ Tennessee Marble
★ Colorado Pink
We Carry a Complete Stock of Natural Building Stone—Marble—Slate
PONTIAC CUT STONE
M-59 (½ Mi. West of Airport) Ph. OR 3-1594

TIMKEN
Silent Automatic
OIL HEAT
WALL-FLAME METHOD
ONE MOVING PART for Dependable Long-Lived Service
In this one moving part is found the principal reason for Timken's money-saving dependability . . . for durability so pronounced that tens of thousands of Timken owners are unable to recall when their burners were installed. Here, too, is a big reason for quiet operation.
HAVE YOUR OIL BURNER INSTALLED NOW!
1st Payment Due JUNE 1
36 MONTHS TO PAY!
As Low As $14.42 per Month
Established 1910
A. ELBLING & SONS
★ Heating ★ Air Conditioning
★ Sheet Metal Work ★ Roofing
73 S. Parke St. Phone FE 4-1504

Pearl Builders Start Houses

300 Ranch Type Homes Slated for Area Near Blue Sky Theater

Road building machinery started this week on roads for a new subdivision planned for the area back of the Blue Sky Theater. A total of 300 new houses will be built on streets branching off Pontiac road.

Pearl Building Company has been building small houses in Pontiac for the past year and a half. They expect to have a model of their new Ranchmaster home up within a month.

Wells are already dug for community water. Roads will be hard surfaced. A new grade school for the area is slated to open in September of this year.

The three bedroom houses will be finished with a brick and siding exterior. Buyers will have a choice of elevations.

Cabinet on Back Door Offers Additional Space

One of the simplest and handiest ways for getting additional storage space in even the most crowded home is to build a cabinet on the back of a door. This can be a closet door or any ordinary door in the house where one side is not to much exposed to general view.

See to it that the cabinet clears the door frame and the floor and sufficient space thus will be gained for accommodating the vacumn cleaner and its tolls, ready for quick use any time.

Here's the Way

Wallpaper can solve the problem of an unattractive and uneven wall — one with the old-fashioned frame panels, for example. Tack a lightweight wall board over the entire wall and decorate it with colorful wallpaper.

HOME SEC

Color Conscious Trend

In the past few yeras, Americans have become more and more color conscious. Testifying to the current delight in color are the wide variety of paints hues to be found in today's homes and motor cars. In paint stores, these days, the tints and tones available are almost limitless in variety.

Floor Plan and Plot Layout Add Ease to Dream House

Literally dozens of ideas aimed at making the homemaker's lot an easier one, many not readily noticeable to the casual observer, are included in the hundreds of new design and furnishing wrinkles built in the 1956 Builders Show Idea Home.

The designers, George B. Zonars, Cranbrook Academy architectural graduate student, the supervising architects, Palmquist & Wright and the interior decorator, Mrs. Bette Wilson, worked very closely in an effort to make the Idea Home a true housewife's dream, according to Mrs. Kay Prost, manager of the Builders Home Show.

In addition, the design group also sought the services of Dr. Frances G. Sanderson, chairman of the home economics department of Wayne University, and a national authority in the field of work-saving kitchen design, particularly for heart patients.

* * *

Basic elements in the floor plan and plot layout contribute greatly to ease of maintenance and saving of steps, Mrs. Prost noted.

Play areas for children, for instance, are located where they may be watched from work centers. The play court at the rear of the house is separated from the kitchen only by a sliding glass wall. The play and hobby area of the family room also is visible from the kitchen.

The summer kitchen and laundry in the basement are unseparated from the recreation space and basement play area and large areaway windows and outside entrance likewise keep the outdoor area easily visible from the lower level.

* * *

Dr. Sanderson's efforts resulted in an island-counter kitchen with sit-down sink, with cupboards, counter-top range, built-in oven, refrigerator, mixer and garbage grinder all within a step or two from each other. The cabinets are set about 18 inches lower than usual to minimize reaching and a special cabinet is included with shelves only deep enough for one tier of canned goods, spices and staple packages. A lazy-susan corner cabinet provides revolving shelves for storage of small cooking items. The refrigerator door may be opened by a foot pedal and has magnetic latches.

Other features homemakers should look for, Mrs. Prost added, are the laundry-sorting desk (sit-down type) between the washer and dryer, the easily cleaned wall swtches and lack of dust-collecting corners and pockets.

Extensive use of tile floors and sound-conditioning ceiling tile also contribute to ease of maintenance. Connected to the heating and air-conditioning system is an electronic air filter which, by removing airborne dust, cuts down on necessary cleaning and dusting.

* * *

Homemakers who want to study the worksaving features of the Idea home would do well to visit it on a weekday, Mrs. Prost said, when a more leisurely tour is possible. The Idea Home, on West 12-Mile between Southfield and Evergreen, is open from 1 p.m. to 9 p.m. daily and from 11 a.m. to 9 p.m. Saturday and Sunday.

Like Clothes, Seats Built for a Specific Purpose

You can't pick a chair for every use any more than you can pick a dress for every occasion, reports Robert Wexler, upholstery manufacturer. The straight chair, with proper shoulder support, adds a little more pleasure to playing cards or writing while a lounge chair with greater depth and head rest facilities lends itself to TV viewing.

Chairs are built for a specific purpose and, actually, must be "measured" by sitting in them with the same care a dress or suit is picked to "fit" an individaul.

Vacuum Cleaner Used to Clean Horses, Dogs

It's no news that the vacuum cleaner is a popular "dust-snather" for old Bossie, and it is becoming more and more popular with horses. Many dogs for a long time have come running at the vac's gentle whirr, eager for their daily clean-up.

Now a homemaker announces that her cat can hardly wait to get his rub-down, from the top of his head to the tip of his tail.

Steel Wool Buffing

Buffing with steel wool, with electrically driven equipment, has simplified the cleaning of hardwood floors. Smoother floors result and the smoother a floor, the easier it is to keep clean. Hardware dealers often rent such equipment and in many places service men will do the job at a nominal charge.

Powder Room Adds Value and Comfort

Addition of a powder room adds value and comfort to your home.

* * *

A powder room is especially convenient and practical in small homes or two-story homes. In small, space-hungry homes, a powder room helps answer the need for extra facilities.

In two-story homes, a powder room on the first floor eliminates a lot of stair climbing. And if placed near the recreation room, it can be used by guests when you're entertaining.

One big advantage of a powder room is that it takes up little space. Usually, it can be installed in a pantry, clothes closet or alcove. For economy, locate the powder room as near as possible to the wall containing the bathroom plumbing. This way, installation costs are kept at a minimum because the fixtures can be connected to the present piping.

Willis M. BREWER
Broker
Complete Real Estate Services • Listings Wanted • Buy and Sell Contracts • Will Trade Contracts for Ranch Type Homes.
55 N. Parke St.
FE 4-5181

A Beautiful New Modern
DREAM KITCHEN
CAN BE YOURS
You, too, can have a wonderful new deluxe custom built birch kitchen including formica tops and built-in thermador range and oven installed in your home for as little as $25 per month with no down payment! Stop in. See our model kitchen. Estimates are free!
Terms Available — See Our Display at
The CABINET SHOP
Open Monday and Thursday Eves. 'til 9
3088 West Huron Lake Road Near Elizabeth FE 5-9331

FOR WORK MEASURING UP TO YOUR REQUIREMENTS
GET YOUR—
★ COPING
★ WINDOW AND DOOR SILLS
★ CONCRETE STEPS
★ STEPPING STONES
★ SPLASH BLOCKS
★ CHIMNEY CAPS
★ . . . AND CUSTOM CONCRETE PRODUCTS FROM US!
Custom Made Wrought Iron Railings for Your Steps.
PONTIAC PRECAST
54 W. Sheffield off Baldwin
Telephones: FE 4-5143—OR 3-9741

BUY NOW! — AT BURKE LUMBER
SAVE on all BUILDING MATERIALS
DO IT YOURSELF
OAK PANELS
Prefinished. Dark oak and blond. Superior covering for any wall. Clips and strippings included in the price.
50c SQ. FT.
PANEL ONE WALL FOR SMART DECOR
NO REFINISHING . . . LASTS LIFETIME OF HOUSE!
Old English Tavern-Graded Oak Paneling
V Edge Back 1x4 to 10"
Knotty Pine Paneling
Molded Pattern with V Groove Back
1x12 $150 M
Modernize and repair
One 10-ft. Wall . . . only $4500
With a few simple modern tools and with your time and ability plus any instruction you may need from us . . . and YOU YOURSELF CAN DO WONDERS IN REPAIRING YOUR HOME. Plan to modernize NOW and see us for your supplies.
Terms Easily Arranged
BURKE LUMBER CO.
4495 DIXIE HIGHWAY AT DRAYTON PLAINS
"Where the Home Begins" Telephone ORlando 3-1211

ONLY 3 LEFT at These Terms
Come Out Today
Choose Your New Home for Early Spring Delivery!
MODEL M-24
JUDAH RD. SILVER BELL
BALDWIN JOSLYN LK. ORION RD.
WALTON
2 BEDROOM HOME
Total price $7095. Only $495 down plus small mortgage costs. Monthly payment $47, including taxes and insurance.
• Low heating costs—natural gas heat
• Quick occupancy—no worry or fuss
• Easy to buy—no extras
3 BEDROOM HOME
Total price $7310. Only. $660 down, plus small mortgage costs. Monthly payment $47, including taxes and insurance.
• Carpenter School on property—safe for children
• 23 acre park with lake privileges
MODEL OPEN 1-6 DAILY
Avon Investment Co.
3812 Gainesborough Rd.
(JUDAH LAKE ESTATES)
Rt. 1, Pontiac FE 4-8013
nh National HOMES

DREAMING OF A HOME OF YOUR OWN?
2 Bedroom Bungalow
$595 DOWN Plus Costs
Immediate Occupancy
$36.97 Monthly
Plus taxes and insurance
Featuring
• City Water & Sewers
• Fully Insulated
• Tile Bath and Shower
• Automatic Gas Heat ducted into each room
• Wood Kitchen Cabinets
• Automatic Hot Water
• FHA Approved
Models open daily and Sunday 1 to 6. Take Saginaw to Oakland. West on Oakland past Montcalm to Inglewood to model.
FE 5-7923
PEARL BUILDING CO.
855 INGLEWOOD

During the winter keep windows locked. This makes them press tightly against the frame and reduces heat loss.

OPERATION '56—the year to FIX HOME IMPROVEMENT

A leader for years in Home Improvements in the Pontiac area, Bob's Building Service, Inc., once again leads the way by joining you, the home owner, in the Nationwide Movement: "Operation Home Improvement." Believing that the average home owner, pridefully will do his part in this noteworthy drive, if economically possible, Bob's Building Service, Inc., pledges its support to this year-long movement by maintaining low prices with Quality Materials and Workmanship.

The Officers and Personnel of Bob's Building Service, Inc., being residents and home owners in this community deem it their obligation to co-operate with other home owners in making their homes and neighborhood the pride of this community.

Quality workmanship backed by over 20 years combined experience together with today's secrets of successful home remodeling at current low prices are but a phone away. The "No money down and long F.H.A. terms" method of financing makes it possible for all to have their home improvements.

"There Is No Substitute for Experience"

Open Daily 9 to 5:30
Sunday 12 to 4

BOB'S BUILDING SERVICE

207 W. Montcalm

At the flashing amber light just east of Oakland Avenue

FE 4-9544

ROBERT E. WHITE
A. MURRAY WHITE

Don't Confuse Clerk's Talk

Be Sure to Understand Terms Correctly When Making Purchases

The Tower of Babel was a model of mutual understanding compared to many a modern-day store conversation in which the consumer finds that he is a salesman are using the same words but meaning different things.

* * *

For example, a television set salesman talks about a 21-inch screen. The customer often assumes this means a screen 21 inches across or 21 inches high. But what the salesman really means is a 21-inch screen as measured diagonally (who'd have guessed it?) across the face of it.

There's also confusion over terms when it comes to air conditioners. Window air conditioners are described as being half-ton or three-quarter-ton units. The salesman isn't talking about the weight of the unit, as the customer might thing, but about its cooling capacity. And he means the unit will perform the cooling job equivalent to melting a three-quarter-ton block of ice in an hour.

That's the reason it's important, the Gas Appliance Manufacturers Assn. says, to understand what particular terms mean when buying a product. It says that when you buy an automatic gas water heater, the salesman will probably talk about size and correct sizing. By this he doesn't mean how tall the water heater is or how much space it occupies or even how big around it is. Instead, he's referring to the number of gallons of water it holds.

If your home has only one bathroom and there are only three people in the family, then a 30-gallon water heater is the proper size for the home. But if you have an automatic washing machine in addition, or a two-bathroom home, then a 40-gallon water heater is the one that is necessary.

In short, GAMA thinks that just as in tailoring, where the best clothes are those that are made to order, the best hot water system is one that's made to size.

Wood Siding Still Tops

Wood siding is still the leading exterior finish for American homes, reports the National Lumber manufacturers association. A type and grade of wood siding may be found for every purpose. It is low in cost from the standpoint of material and installation and can withstand all extremes in climate.



STUDIO DIVANS — If your bedroom is as small as 10x13 or even 12x14, consider studio divans for sleep equipment as shown in this room, dressed for teenagers. Divans, in beautiful fabrics and colors, serve as daytime seating as well as sleeping. They open up into double beds and are on casters for easy rolling. With this arrangement, best use is made of small space, with the major portion of the floor area free for other furniture and daytime activities.

Curio Cabinet for Bibelots Easy for Husband to Build

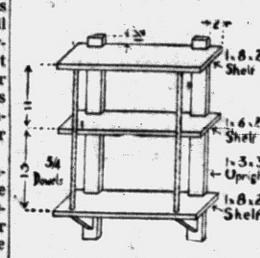

CURIO SHELF — It makes an easy workshop project.

If you want to keep the handyman of the house busy, why not get him to make you a little curio cabinet for your bibelots? It may be made from 1-inch boards and ¾ inch dowel.

* * *

The top and bottom shelves are made of 1 by 8-inch lumber, the middle shelf is 1 by 6 inch lumber. Wall supports are of 1 by 3-inch lumber. Shelves are notched at the back to receive the 1 by 3 inch supports.

Bore holes ¾ inch in diameter and ½ inch deep in the upper and lower shelves, two inches from each end and 1⅞ inches (at center) back from the front edge. Notch the dowels at the point where they meet the center shelf to provide a flat bearing point.

Glue the dowels in place, and pin them to the middle shelf with a finishing nail through each dowel. Fasten the back supports to the shelves with 1¼ inch No. 10 wood screws and glue. Cut small braces at 45 degree angles and fasten them beneath the lower shelf, with finishing nails through the shelf and with wood screws through the wall supports.

Round all sharp edges and corners and finish to match other woodwork in the room.

This project is a good one for beginners. With careful work even the Saturday carpenter can produce a professional looking job.

* * *

The shelf may be attached permanently to a wall or it may be hung temporarily by use of screw-eyes at the top of each wall support.

Hints Before Painting

Before repainting a kitchen, any coating of grease that may be present on walls, woodwork or ceiling should be removed by washing with a detergent. All traces of the compound should then be rinsed off with clear water. Surfaces should, of course, be completely dry before the new paint is applied.

Let Rug Flatten Out

Allow the new rug to flatten itself to the floor before you start to clean it with the vacuum. After a week or so it will lie absolutely flat and then you may run the cleaner over it to remove the "fluff," which is loose shearings from the loom.

Secure Wood Sidings

On new construction, where clapboard or other type of wood siding is used, the siding should be end-painted and butted tightly against the outside window or door casing. Where there is evidence of leaks around windows and doors of existing construction, the openings should be thoroughly caulked and sealed.



HOUSE WITH VENTILATED ATTIC

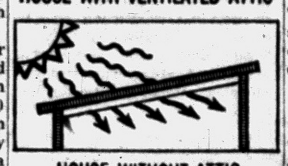

HOUSE WITHOUT ATTIC

Pitched Roof Will Help Cool House; Flat Roof Won't

The house with a roof that has enough slope to form a well ventilated attic is easier to keep cool in summer.

To home-owners who are looking ahead to air conditioning next summer, this means not only comfort, but less costly air conditioning operation.

Engineers explain that a roof that rises two or more inches per horizontal foot forms an attic space that can be efficiently ventilated.

Studies conducted by University of Minnesota scientists show that mineral wool insulation has even greater effectiveness against the heat of the sun when it is installed in a house with an attic.

In one instance, two houses of the same size and same construction were studied. The only difference was that one house had a roof of sufficient slope to form an attic. The other had a roof that was nearly flat.

A benefit of the sloping roof, quite apart from heating and cooling, is that the roof can be covered with colorful asphalt shingles.

Study Uncovers Building Abuses

WASHINGTON, D.C. — Shoddy constuction was high on the list of veterans' housing abuses uncovered by a recent Congressional investigation. The House Veterans Affairs subcommittee on housing reported its findings after a 14-month study of the Veterans' Administration's Home Loan Guarantee Program and of builders and veterans using the program.

* * *

"Since the start of the post-war housing boom, experts have warned the public on the use of penny-wise - pound - foolish construction materials," declared Homer E. Robetson, leading building industry official. The executive vice president of the Cast Iron Soil Pipe Institute decried the victimizing of veterans and other homeowners by "corner - cutting" builders and praised Congress for uncovering the situation.

He said that his association had been receiving reports from many sections of the country showing a sharp increase in house sewer failures. A heavy majoity of these occurred in house sewers made of non-matallic substitute pipe materials, which were used during World War II when iron was in short supply, Robertson pointed out.

* * *

"However," he added, "there is no longer any justification for this, except that a builder can chisel a few dollars from the initial cost of a house and make the buyer think he's getting a bargain. The cost of repairing or replacing such materials when they fail later on is many times the so - called original savings."

Experts say that a food freezer should be defrosted when there is one-half inch of ice inside it.

Pipes of clay which have been unearthed from ancient cities were found to be in a perfect state of preservation. Pipes of clay from Babylon may be seen at the University of Pennsylvania.

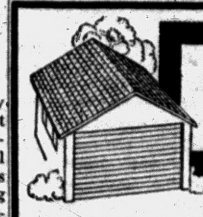

CUSTOM BUILT GARAGES

14x20 Size Complete $690

Completely finished with overhead steel door, concrete, pattern 106 siding, 210# shingles, 2 casement windows. Compare our work, compare our price . . . you'll be convinced!

D & M BUILDING SERVICE

9 S. JESSIE Phones: FE 2-7004, FE 2-8245

Westridge - of - Waterford

Northern Pontiac's Finest Subdivision Area
Featuring Custom-Built Homes of Distinction
MODEL UNDER CONSTRUCTION
4192 Ledge Stone Drive
Sundays 1:00 to 6:00 P. M.
or by appointment

DIRECTIONS: Off Dixie Hwy., near Waterford. Turn on Cambrook Lane to Ledgestone Drive—right to Model.

HELTMAN & TRIPP

Builders and Developers of Westridge-of-Waterford
4192 LEDGESTONE DRIVE

FUEL SAVINGS UP TO 50%
OWNERS REPORT
NO FURNACE TROUBLE!

OIL HEAT
BOILERS—FURNACES
GENERAL ELECTRIC

BRYAN J. FRENCH
HEATING—SHEET METAL CONTRACTOR
FE 5-6973
351 North Paddock St.

Ornamental Iron Work

Warm Weather Is Here—Install Now!

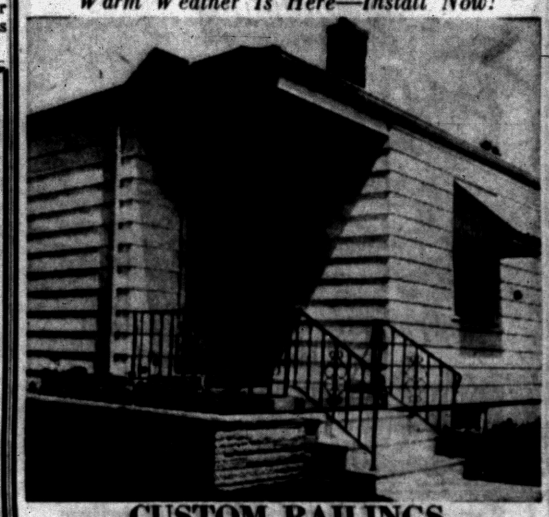

CUSTOM RAILINGS
Tailored to Fit Your Porch and Steps
Corner and Flat Columns Available

CONCRETE STEPS
Not Affected by Frost With or Without Platform

CONCRETE STEP CO.
5380 Dixie Highway OR 3-7715

Free Estimates—We Deliver Anywhere!

NOW! AWNINGS as Low as $1.50 per Week
NO MONEY DOWN!



the new FLEXALUM®
ALUMINUM DOOR CANOPY

shelters your doorway, beautifies your home!

There's a Flexalum Awning for every installation: Windows! Carports! Patios!

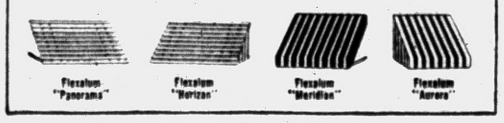

FREE ESTIMATES!

L&V AWNING COMPANY

FE 5-2102 163 W. Montcalm

OPEN DAILY 9 A. M. TO 7 P. M., SUNDAY 12 TO 4 P. M.
RAY LAZENBY, MANAGER



ONLY Locke WROUGHT IRON RAILINGS & COLUMNS ARE GUARANTEED FOR A HOUSETIME

Free Estimates
FE 5-2102

L & V Awning
163 W. Montcalm

DEVON BROOK

. . . has more to offer the busy executive

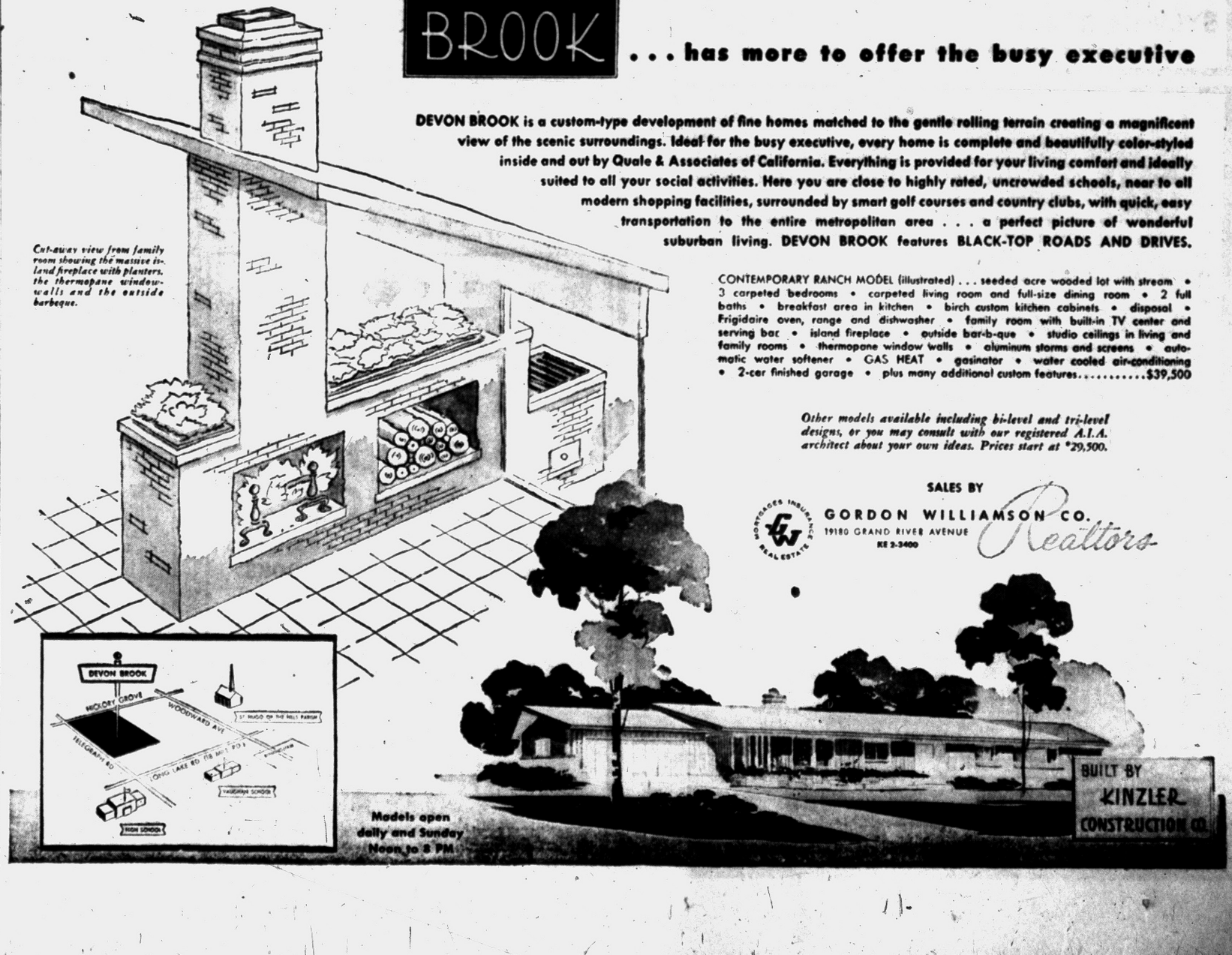

Cut-away view from family room showing the massive island fireplace with planters, the thermopane window-walls and the outside barbeque.

DEVON BROOK is a custom-type development of fine homes matched to the gentle rolling terrain creating a magnificent view of the scenic surroundings. Ideal for the busy executive, every home is complete and beautifully color-styled inside and out by Quale & Associates of California. Everything is provided for your living comfort and ideally suited to all your social activities. Here you are close to highly rated, uncrowded schools, near to all modern shopping facilities, surrounded by smart golf courses and country clubs, with quick, easy transportation to the entire metropolitan area . . . a perfect picture of wonderful suburban living. DEVON BROOK features BLACK-TOP ROADS AND DRIVES.

CONTEMPORARY RANCH MODEL (illustrated) . . . seeded acre wooded lot with stream • 3 carpeted bedrooms • carpeted living room and full-size dining room • 2 full baths • breakfast area in kitchen • birch custom kitchen cabinets • disposal • Frigidaire oven, range and dishwasher • family room with built-in TV center and serving bar • island fireplace • outside bar-b-que • studio ceilings in living and family rooms • thermopane window walls • aluminum storms and screens • automatic water softener • GAS HEAT • gasinator • water cooled air-conditioning • 2-car finished garage • plus many additional custom features.....$39,500

Other models available including bi-level and tri-level designs, or you may consult with our registered A.I.A. architect about your own ideas. Prices start at $29,500.

SALES BY
GORDON WILLIAMSON CO. Realtors
19180 GRAND RIVER AVENUE
KE 2-3400

Models open daily and Sunday Noon to 8 PM

BUILT BY KINZLER CONSTRUCTION CO.

Fir Plywood Panels Give House 'New' Appearance

What's the first thing you notice about a house? Chances are it is the exterior, or siding. Here's news about a siding that makes any new home look as modern as the day after tomorrow and takes years off the appearance of any older home when you remodel.

* * *

You can sum up the story of wide-lapped fir plywood siding by saying it is as good as it looks. Its unusual width gives any house a sweeping new set of lines and yet it can easily be applied right on over the old style narrow siding.

Strong, durable panels of fir plywood can be ripped to widths of 18-inches or more, a width scarce in conventional lumber siding. And it streamlines the cost as well as the house.

Its width and unbroken texture make wide-lapped siding go on fast. Versatile fir plywood gives you wide-lapped in two types: conventional "Plyshield" siding and new overlay type fir plywood, both of which are exterior type with 100 per cent waterproof bond.

In a new house, you can specify rugged fir plywood sheathing as a base for the handsome wide-lapped panels. Or in facelifting an older house, wide-lapped can be applied right on over the old siding.

When used for a remodeling job on a 100-year old farmhouse in Illinois, wide-lapped siding gave the old place a striking new set of eye-pleasing lines.

You can use ⅝-inch Plyshield over studs up to 16-inches o.c. and thicker for greater stud spacing. The lower edge should be beveled for drip, and the siding lapped at least 1½-inches.

* * *

Wide-lapped siding of Plyshield takes an excellent finish in any color you like. And medium density overlay type plywood makes an unexcelled paint base.

Nature Enhances Wood

It's nature's pastime to grow trees so that the grain of the wood often forms interesting patterns and designs—even human figures, animals and other familiar objects. Many homeowners choose wood paneling with lots of curls and swirls to achieve a unique effect in room decoration, reports the National Lumber Manufacturers Association.

CALL US FOR
Farms - Lots - Lake Front
City-Suburban Properties
HOME MART REALTY
1002 W. Huron St. FE 5-9407

Beautiful Chestwood Farms
Available to All
30 Miles North of Pontiac on Big Lake Road
OPEN DAILY 9 - 5 P. M.
ROGERSON CONSTRUCTION CO.
FE 3-9283 MA 5-1241

See the
Coleman
Blend-Air
FURNACE
And find out why this fine, modern furnace and top quality installation adds up to the LOWEST PRICE for your heating requirements. Goodwill Heating offers the finest quality merchandise properly installed to guarantee your heating satisfaction.
Only a Rich Man Can Afford a Poor Heating Plant
GOODWILL AUTOMATIC HEATING
3401 West Huron. (Cor. of Elizabeth Lake Rd.) FE 2-7849

Complete Basement Waterproofing
All Work Guaranteed — Free Estimates!
Reliable Waterproofing
24 Whitfield Phone FE 4-0777

Do You Own Land Suitable for Development?
We are looking for property, either undeveloped or developed that can be used for commercial, residential or industrial. We'll buy it or develop it on either a cash basis or partnership or we'll do it on a fee basis, completing all of the engineering and plat work, as well as the roads. A large corporation with all of the skills necessary will help you get the most for your property.
SYLVAN REALTY, FE 5-9418
2383 Orchard Lake Road, Rt. No. 5



OAKLAND BEACH — Full basements are featured in Oakland Beach, a new community of 33 three-bedroom brick ranch homes fronting on Oakland Lake in Waterford Township. A model is open on Dill Drive, a quarter mile east of Sashabaw road and north of Walton Boulevard. Built by Lloyd and Stanley Caplan in cooperation with Rose-Hill Realty Co., the new homes are priced from $14,290.



A good-looking house is the product of a number of effective details.

None is more important than neat attractively painted windows. Inside and out, windows are architectural and decorative focal points. They should be painted in warm, inviting colors.

The amateur can get professional results in painting a window made of ponderosa pine if he will follow these suggestions

First paint the parts of the window that are inaccessible when the window is closed. Slide the lower window up and the upper window down.

Using a long-bristled sash brush one to two inches wide, paint the face of the checkrail of the upper window. Then paint the muntins and stiles of the upper window for about three or four inches above the checkrail.

Push the window to their normal position, leaving a few inches open, top and bottom. Paint the stiles of the upper window.

Then do the face of the checkrail, the stiles and bottom rail of the lower window. Dont get paint on the weatherstripping. It can cause the window to stick.

* * *

The paint should overlap the glass by about one-sixteenth of an inch. Splattered paint can be taken off with a cloth saturated with turpentine.

Some home-owers find that they do a neater job by using masking tape along the rim of the panes, or by using a paint shield. It's easier to prevent splattered paint than to remove it after it's dried.

Going to Use Mahogany? Then Beware of Frauds

CHICAGO — If you're fixing to fix with mahogany, be sure it's genuine, warns the Mahogany Assn.

Too many do-it-yourselfers anxious to tackle home improvement projects are often the victims of fanciful salesmanship when it comes to buying mahogany. Trade names and generalities are tossed about with reckless abandon without regard for the truth.

So, buyers, beware of claims for mahogany because you may not be getting the genuine article, says the Association.

* * *

"Don't get into a fix in '56 with something that isn't what you thought it was" is the slogan-warning of the Mahogany Assn.

* * *

When it comes to mahogany paneling in either lumber or plywood form, be on your guard for trade names and qualifying prefixes which masquerade under the name of mahogany. For example, according to the Association, none of the following names are genuine mahogany:

"Philippine" mahogany (diperocarps); "East Indian" mahogany (padouk); "White" mahogany (prima vera); "Colombian" mahogany (albarco) "Sapele mahogany (sapele); "Gaboon" mahogany (okoume); "Costa Rican" mahogany (crabwood).

With the exception of so-called "Philippine" mahogany, most of the substitutes for mahogany today are marketed under their true names, although frequently they are falsely designated as being a species of mahogany.

* * *

Genuine mahogany is produced commercially only in tropical America and Africa — not in the Philippines or any other parts of the world.

The true mahoganies are divided into two botanical genera. The Swietenia genus includes genuine mahogany trees that grow principally in the West Indies, southern Mexico, Central America and the upper valley of the Amazon River in western Brazil and Peru.

Wood from these sources is commonly known as Honduras, Mexican, Amazon, Peruvian, Cuban or Santo Domingan mahogany.

* * *

The Khaya genus of genuine mahogany grows principally along the west coast of Africa and is commonly referred to as African mahogany.

Paneling that is marketed and sold under the trade name "Philippine" mahogany can be any one of an indefinite group of woods known as red lauan, tanguile, tiaong, almon, bagtican, mayapis and white lauan. Under the current Federal Trade Commission ruling, they cannot be sold or advertised as mahogany, but must at all times carry the prefix "Philippine."

Because many home improvement projects are done with the intention of enhancing property value, there is a demand for genuine mahogany in this field. For this reason, many homes and apartments are remodeling kitchens, living rooms, dens, libraries, basements and recreation areas in genuine mahogany.

Insure Safety of Heating Unit

Reports of injury and death from improperly used or installed heating units brought a warning from the National Association of Plumbing Contractors.

* * *

The association advised the public to have such equipment installed by trained, competent technicians and approved by their local inspectors. Although this protection is written into most heating codes, numerous handymen victimize families with hit-or-miss work.

Heat is vital to the health and comfort of most of the country during winter, NAPC pointed out. However, the association added, this can be a danger as well as a blessing.

For example, fuel gases not completely burned produce carbon monoxide, which is deadly to those who breathe it for even a short length of time. It also can cause violent explosions. Disposal of such poisonous and combustible gases requires proper location and venting of the heating unit.

* * *

Many local codes specify rigid heating installation tests to be made in the presence of an inspector as a final check for leaks, stated the association. It appealed for public cooperation with codes in protecting health, life and property against those needless dangers.

Waterproof Coatings

There are clear, water-resistant coatings for masonry which repel moisture but do not change its appearance. Frequently used on stone or brick surfaces, these may be very pale varnishes, solutions of waxes or silicone compositions.

New Vet Housing Guide Available at VA Office

A new 22-page guide for veterans whose home mortgage is guaranteed or insured under the GI Bill is now available in all VA offices. The pamphlet primarily discusses the obligations of veterans under the terms of GI mortgages, how to protect their investment, the importance of regular payments, etc. A copy will be sent to each veteran who closes a GI loan in the future.

Vitrified Clay Pipes Old

No one knows exactly when sewer pipe made from clay was first used, but vitrified clay pipe was first made by machine in this country in 1854. No one knows how many lengths of pipe have been made since. However, it is estimated that in the last four decades over 1,000,000 miles of clay pipe have been used in this country alone.

BATEMAN-KAMPSEN REALTY CO.
WE BUY OR SELL
LAND CONTRACTS
★ FE 4-0528 ★
Ask for Tom Bateman
IT PLEASES US—TO PLEASE YOU

DID YOU KNOW?
That four inches of U.S.G. Mineral Wool is equal in insulation value to:
4 INCHES MINERAL WOOL = 72 Inches Common Brick; 12 Feet Concrete; 12 Feet Slate (or Asbestos) Siding
According to Authoritative Statistics
HAVE THE EQUIVALENT OF THESE BLOWN INTO YOUR HOME NOW BY
Pontiac's Oldest Insulation Co.
AMBASSADOR INSULATION
483 Elizabeth Lake Rd. FE 5-8405
• Statistics Show Colds Are Caught in the Home
We Reduce Draft—Save Up to 40% on Fuel Bill
No Money Down As Low As $5 Per Month

CALIFORNIA REDWOOD HOMES
Priced Within Your Easy Reach!
LARGE LOTS
In Beautiful Waterford Hills Estates
$7,500 Up
4 Miles West of Pontiac
Herbert C. Davis
Real Estate—Builder
4925 Pontiac Lake Road
FE 5-4311

STEEL
I BEAMS—CHANNEL ANGLE—TEE REINFORCING BARS
HOT ROLLED AND COLD FINISHED BARS ROUND—SQUARE FLAT
HOT ROLLED SHEETS AND PLATES
Pontiac Welding & Machine Works
64 N. Parke FE 2-4121

REMODELING OR REBUILDING



OPERATION '56 the year to FIX HOME IMPROVEMENT
No matter what style of house or remodeling you are planning — all plans call for the best in building materials. Come in, let us give you free estimates . . . use any of our extensive collection of plans.
CHURCH'S, Inc.
107 Squirrel, Auburn Heights FE 2-0233

ONE STOP BUILDING SUPPLIES
OPEN DAILY 8-8, SUNDAY 10-3
GOLD BOND PLASTERBOARD
New Low Price — 1 Week Only!
4x8x¼" Plasterboard $1.20
4x8x⅜" Plasterboard $1.55
4x8x½" Plasterboard $1.65
4x7x⅜" Plasterboard $1.98
4x10 and 4x12 also in stock
16x48 Lath—32 Ft. $1.05
All Metal Products at a New Low Price
THESE ARE C & C SPECIALS!
No. 2 OAK FLOORING
Very Nice Stock $125
No. 1 and Better Oak Flooring
Premium Nafoma, Must Move 3 Cars. $170
4x8x⅝ FIR PLYSCORE
NOW ONLY $5.45
Burmeister's
NORTHERN LUMBER CO. & HARDWARE
Wholesale and Retail
3 CONVENIENT YARDS TO SERVE YOU BETTER!
1. 8197 Cooley Lake Rd. Union Lake Shopping Center Phone EM 3-4171 Pontiac
2. 9 Mile at Telegraph Phone Elgin 6-4184 Southfield
3. Corner Cooley and Williams Lake Rds. Phone EM 3-3714 Pontiac

NEW
OPERATION '56 the year to FIX HOME IMPROVEMENT
★ PRE-FAB ★
All Metal Frame
★ GARAGE ★
WITH METAL SIDING — PAINTED BAKED ENAMEL THAT LOOKS LIKE WOOD SIDING!
★ NO PAINTING or WARPING ★
DO-IT-YOURSELF
—PLANS INCLUDED—
NO MONEY DOWN - EASY TERMS
MIDWEST SUPPLY
9 N. TELEGRAPH FE 4-2575

ANOTHER GENERAL MOTORS FIRST
A Furnace with NO Pipes
The New Delco Ductless Counterflow Oil or Gas Furnace!
"Not a Wall Furnace"

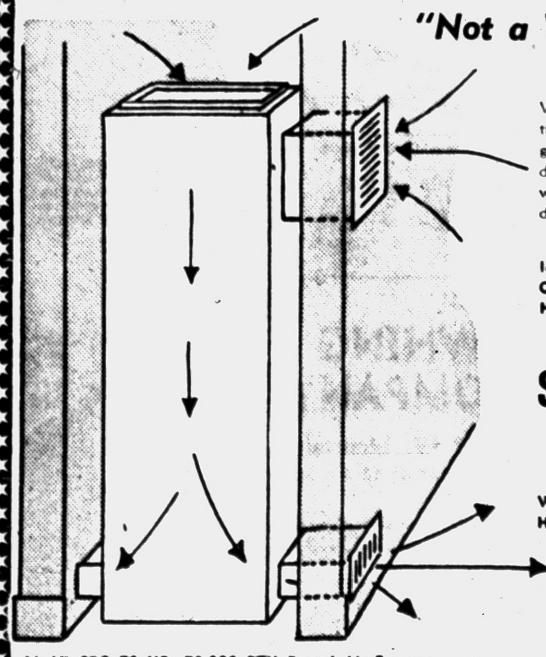

Warm room air is drawn off the ceiling through the return grille. This filtered air passes down over the heat exchanger where it picks up heat and is discharged across the floor.
Ideal for installation in Limited Crawl Space or Concrete Floor Homes.
$208.93
We will give you 100 Free Holdens Red Stamps if you call
FE 2-2919
For a Free Home Estimate
Model CBC 70 HR. 70,000 BTU Forced Air Furnace No Extras Required!
DOUBLE RED STAMPS UNTIL APRIL 1st With Any Purchase
THE COMPLETELY AUTOMATIC WATER SOFTENER
RAIN SOFT Regenerates Itself Electrically While You Sleep. Regular $395.00 . . . 'TIL APRIL 15TH $349.50
O'BRIEN HEATING & SUPPLY CO.
371 Voorheis Rd. FE 2-2919

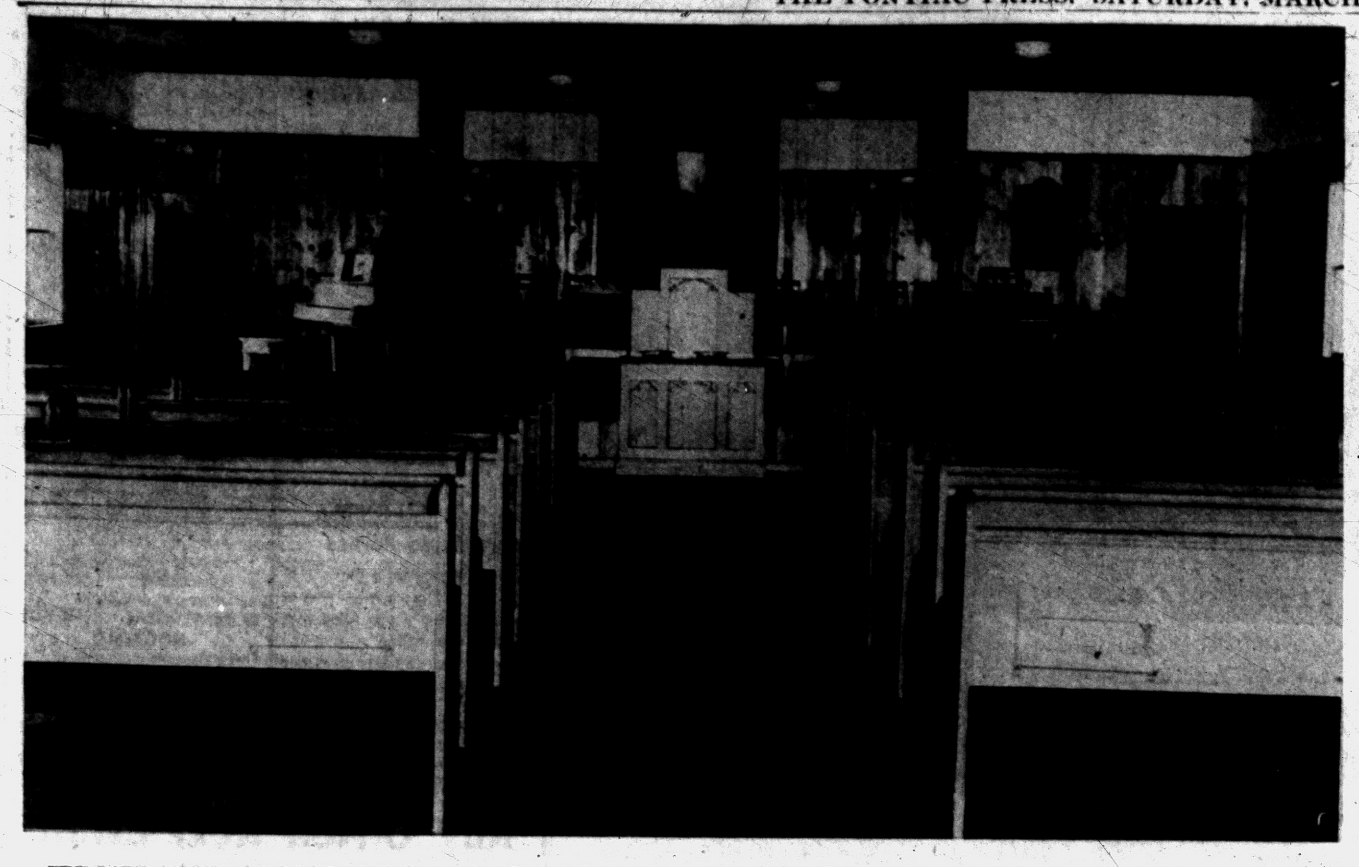

FIVE POINT CHURCH—Scheduled for dedication services Sunday afternoon, the Five Points Community Church has an attractive interior. The walls are finished in clear knotty pine. Pews, platform furniture and chancel are white oak. To the right of the platform is the pastor's study. In the basement a room for a nursery, as well as a complete modern kitchen is being finished. Members did all the work on this 32'x40' building, starting less than six months ago.

Family Should Help Mom in Spring Housecleaning

Mother needn't overwork herself during spring housecleaning, if she uses her head instead of her back. The solution is simple: put hubby and the kids to work and it'll take a lot of the burden off tired Mom.

* * *

If she makes a game out of it with time limits and prizes, the work will go faster and everyone will enjoy it. Dad may see through the stunt but a clever wife can always overcome his objections.

The man of the family can be put to work on the heavier chores, such as cleaning the attic, garage and basement. He can also move the heavier furniture around for Mom and the kids to clean behind.

When Dad cleans the attic, garage and basement, he should have several steel baskets handy in which to carry rubbish outside.

Windows, walls and floors can be washed by the whole family. Mother can delegate a certain number of windows to each child for cleaning. Whoever washes his windows faster and better can be given a prize of a dish of ice cream as refreshment before starting on the next job. Provide each child with his own pail, sponge and squeegee.

The kids also can straighten up their own rooms and closets, to save Mom time and energy. A neat room is easier to clean than a messy one.

Chesapeake Bay is the largest inlet in the United States.

To Buy or Sell Real Estate Call the "All-Woman Realty"
THELMA M. ELWOOD
Realtor
5143 Cass-Elizabeth Rd.
FE 4-3844 or FE 5-1284

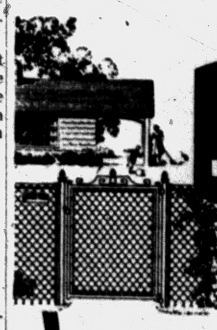
Anchor FENCE
PROTECTS CHILDREN, PETS AND PROPERTY
...adds beauty to your grounds!
For complete, *permanent* all round protection, insist on Anchor Fence. Requires no annual painting — is zinc coated after weaving, not before. Call for FREE estimate.
FE 5-7471
NO DOWN PAYMENT | 1st PAYMENT IN JULY | 36 MONTHS TO PAY

Use New Target Wood

The ends of eight-foot timbers have been used to line the sides of a new close-quarter Air Force firing range. The timbers can be fired at from all angles with little or no danger that the bullets will ricochet. Wood also has the advantage of being able to withstand great shock and absorb sound, the National Lumber Manufacturers Association points out.

WHEN YOU HEAT with Gas

ACCEPT NOTHING BUT Janitrol
HEATING EQUIPMENT
THERE'S NOTHING FINER BUILT!
OTTO A. TRZOS
3101 Orchard Lake Road
KEEGO HARBOR
FE 2-0278
Eves & Sun. CALL MA 6-6247



About 68 per cent of U.S. nonfarm people over 65 years old own their own homes.

Home 'Skeletons' Revealed for Dramatic Loveliness

Architects have borrowed an idea from designers of women's fashions, who find that to reveal is divine.

Today the once hidden skeleton or frame of a house is being cleverly revealed as architects use the texture, grain and beauty of exposed wooden beams, rafters and ceiling to add character and charm to the contemporary home.

Warren Weber, prominent western architect and member of American Institute of Architects, says this new trend in home design which utilizes more and more of the structural members of the home for striking appearance value, has developed an entire new concept of house framing.

Weber points out that designers have a wider range of opportunity to use both structural and appearance grades of such nationally popular lumber as Douglas fir or west coast hemlock when planning the frame of a new home.

He observes that both fir and hemlock lumber can be carefully specified so that higher grades of dimension lumber is used where it will be exposed to view in wide overhang roofs.



ONLY 4 LEFT!
3-Bedroom Ranch Home
VETERANS
NO MONEY DOWN
$77.00 PER MONTH
Mortgage Costs move you in. 30 year mortgage.
Featuring:
One-and-a-Half Baths
Automatic Heat
Large, Beautiful Lots
Lovely Modern Kitchen
Full Price $12,300
Call White Bros. for an appointment!
WHITE BROS. REAL ESTATE
Office at 5660 Dixie Highway — Waterford
OR 3-1872 or OR 3-1769

Build Wood Unit for Garbage Can

You can build an attractive unit into the backyard fence that not only makes garbage cans dog-proof but forms a good-looking screen.

* * *

Best of all, this trash can bin is so easy to build from fir plywood and do-it-yourself plans that it's a cinch for the home handyman. On the inside of the fence, this bin forms a handsome box-type unit with a lid on top. On the other side, the garbage or trash cans slide out easily when the sanitation truck comes around.

Besides hiding the sometimes unsightly trash cans, this bin will foil any inquisitive dog which might try to tip the lid off.

When made from exterior-type plywood with its 100 per cent waterproof bond, the bin will last indefinitely. You can build it twice as big for two cans.

There is no charge for the simple do-it-yourself plans for this bin at the Douglas Fir Plywood Association in Tacoma 2, Washington.

A man's sock makes a good applicator for waxing a floor. Fill the sock with paste wax, then run it lightly over the floor. The light pressure is sufficient to release enough wax for an even job.



FOR NATURAL BEAUTY . . .
SUPER Valspar AMERICA'S FINEST VARNISH
Nothing protects and brings out the lustrous beauty and tone of fine wood like Super Valspar.
Indoors, Super Valspar is ideal for floors, woodwork, furniture.
Outdoors, use it on boats, station wagons, garage doors, playground and sporting equipment.
Super Valspar is the only varnish in the world that withstands sudden temperature changes. Unharmed by fruit juices, perfumes, and alcohol. Guaranteed not to turn white.
ONLY $2.54 Qt.
KEEGO HARDWARE No. 1
3041 Orchard Lake Rd. FE 2-3766

SEE US FIRST
FIRST for Best Price and Quick Service
Land Contracts
Real Estate
Insurance
Trust Service
Investments
Dawson & Watson
R. J. Dawson, Hugh A. Watson
11½ N. Saginaw St.
Ph. FE 2-5420, Pontiac

STILL NO MONEY DOWN!
Last Chance! Only 6 Houses Left in This Beautiful Development!
2-3 Week Occupancy!
2 Bedroom — Full Basement
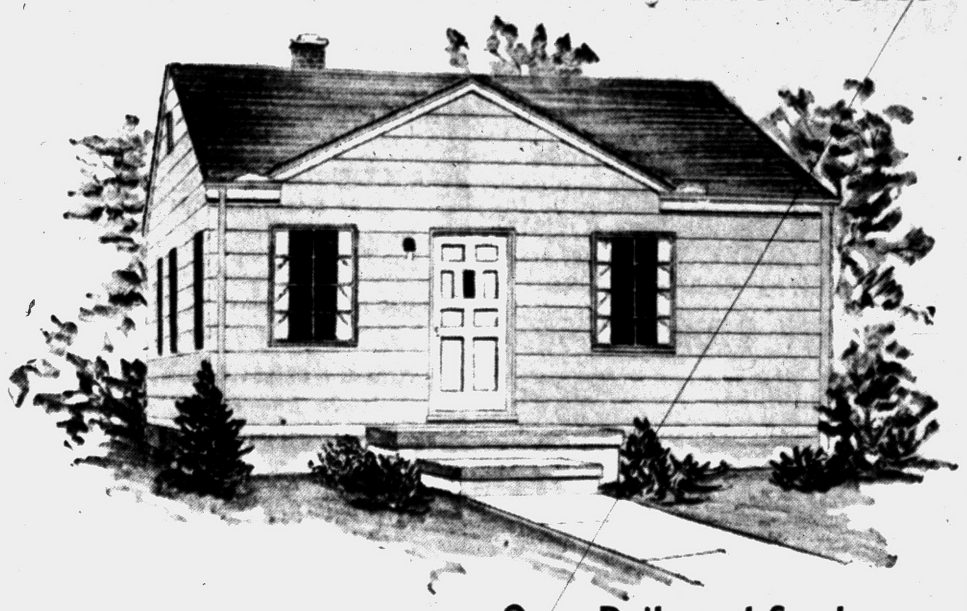
• Two Bedrooms
• Full Basement
• 4 Styles to Choose From
• Luxaire Automatic Oil Heat
• Steel Casement Windows
• Large Lots
• Paved Streets
• Full Closets with Sliding Doors
• Plastic Tile Bath
• Double Ribbon Drive
• Completely Insulated
• Low Taxes
Monthly Payments $52
Plus Taxes and Insurance
• Drive out Baldwin to Rutgers— Model Home at 252 W. Rutgers
Open Daily and Sunday 1 P.M. to 6 P.M.
STANLEY
KENNETT
CORNELL
MODEL
RUTGERS
BALDWIN
DAN ROSE REAL ESTATE ★
PHONE TOwnsend 8-8177 CALL COLLECT FOR INFORMATION

Modern Rescue Methods Fast

Airmen Found Swiftly, Early Searches Often Long, Fruitless

WASHINGTON—Modern rescue methods paid off recently with the swift location of 15 United States airmen. Eight were down in the Venezuelan jungles. Seven were lost in the Antarctic wastes. All were brought to safety.

* * *

Famous earlier searches were time-consuming and often unsuccessful. On July 2, 1937, the 39-year-old aviation heroine, Amelia Earhart, disappeared over the Pacific and touched off one of the greatest hunts in history. And one of the greatest mysteries.

On the New Guinea-Howland Island leg of a world flight, Miss Earhart and navigator Fred Noonan apparently crashed into the Pacific.

Scores of and planes, spearheaded by the aircraft carrier Lexington, combed more than 200 thousand square miles during a fifteen-day period and found nothing, says the National Geographic Society. The search cost more than a million dollars.

Rumors immediately began, and continue to this day, that Miss Earhart was picked up by the Japanese. The tale has been denied many times by Japanese officials, and postwar investigations proved negative.

RETURN WITH PHOTO

An American doctor returning from the Pacific brought back a picture reportedly taken from the body of a Japanese soldier. The photo shows a woman with a remarkable resmblance to Miss Earhart standing on the wing of a plane. A crowd of natives and what appears to be a Japanese soldier stand in the foreground. The picture has never been authenticated.

Not all modern seaches have ended on such a somber note. In 1942, World War I flying ace Captain Edward V. Rickenbacker, with a party of six men, was forced down north of Samoa.



LIVING-DINING ROOM — Built across the back of the house, this pleasant living-dining room has plenty of light and a beautiful view. The modern wallpaper on the far wall has an unusual combination of black and white on a brown background. Dining room chairs are covered in dark brown. The projecting wall at the right has a built-in buffet on the other side.

Ceramic Tiles Effectively Answer Floor Problems

Certainly a material which has been serving mankind more than 7,000 years must have come up against some adverse criticism at one time or other!

* * *

Such a material is ceramic tile, most popular bathroom surfacing, commonly used in kitchens and other rooms, and now gaining new favor as an exterior covering for homes in this country. But throughout the span of centuries criticism of tile has been amazingly limited.

Reports from homemakers show that the most frequent complaints are these: 1. Tile is expensive. 2. It is difficult to get. 3. It is "cold looking." 4. It is hard to walk on.

The reports, gathered by the Tile Countil of America, Inc., also reveal that most of the critical homemakers had very little first-hand experience with tile. Take the complaint that ceramic tile is expensive. 'Investigation will prove that real tile's initial cost is quite competitive with other materials.

And as for long-range economy (which, after all, is the only kind to reckon with) ceramic tile tops the list. Life-lasting tile requires virtually no upkeep or remodeling.

"Difficult to get." Orders for tile, placed at the last minute, take time to fill. Any quality item in outstanding demand is comparatively hard to get. A major expansion program, however, is presently making ceramic tile more readily available. Still, orders for your kitchen and bath must be placed ahead of time.

Is tile really cold-looking? Perhaps the types and sizes used in hospitals bear a certain clinical appearance, but there is no need to use them in your home. Tile comes in more than 200 different colors most of which can be called warm colors; it also comes in textured patterns to increase the feeling of warmth.

Human nature is fascinating! The final complaint that tile is hard to walk on is a case in point. People often think of a dozen good reasons why they dislike something and overlook the one real reason.

* * *

A tile floor in a color displeasing to a certain homemaker is characterized as hard to walk on. Change the color and she loves the floor. Actually, tests show that ceramic tile, in contrast to many substitute materials, efficiently returns the energy of a footstep — it does not absorb it — thus making it easy and safe to walk on.

More Wood in Navy

The U.S. Navy had 50,000 wooden craft in its two-ocean fleet of World War II and it's been adding new wood vessels constantly since the war's end. As a matter of fact, sea-going ships have been built of wood for 4,000 years. A 3,800-year-old, 32-foot boat of heavy cedar planks is one of the top attractions at the Chicago Museum of Natural History.

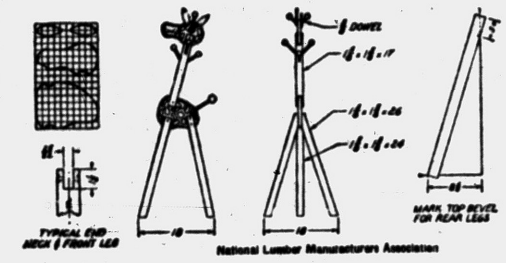

A giraffe clothes stand is an attractive and useful addition to the child's room.

Cut head and body from a 1 by 8-inch board, using a 1-inch grid as a guide in making the outlines. Make the ears from a piece of lath or leather. Cut neck and legs from 2 by 2-inch lumber. Notch both ends of neck and top of front leg, as shown.

Bore holes ⅝-inch deep at 45-degree angles in head, neck, and tail for ⅝-inc dowel, stagger holes in head to miss each other. From a piece of ⅝-inch dowel cut two pieces 2½ inches, four pieces 4 inches, and one piece 6 inches long for head, neck, and tail, respectively. Buy or carve six 1-inch wood balls for dowels on the head and neck and one 1½-inch wood ball for the tail. Bore them for dowels. Glue and insert dowels.

Bore ¼-inch holes for ¼-inch stove bolts 1½ inches long in neck and front leg, first counterboring ⅝-inch in diameter and 3-16-inch deep to recess nuts and bolt heads. Bore matching holes in head and body, being sure notches fit tightly. Assemble these parts. Cut a 3-inch bevel, as shown, at tops of rear legs and bore holes for ¼-inch stove bolts 2½ and 3½ inches long at right angles to the bevel. Assemble parts. Cut bottoms of legs at angle to fit flat on floor.

Glue and insert knobbed dowels, as shown. Glue and attach ears with short round-head screws. Paint entire giraffe yellow and add brown markings.

Ideal Air Circulator

A new air circulator pulls air in from a room, passes it under ultra-violet rays for purification, filters dust out through fiberglass, adds ozone to counteract odors, and returns the air to the room. It will recirculate the air on a 20 by 20 foot room five times an hour.

Hard-surface or bare floors are cared for much more easily if dust and dirt are whisked off them with a vacuum cleaner.

Hits 16-Day-Old Son, Father Faces Charge

CHICAGO (AP)—A husky, 27-year-old college student was charged with assault last night after police in suburban Evanston said he admitted striking his 16-day-old son when the baby wouldn't stop crying.

* * *

The infant's father, David A. Deuble, who is 5 feet 11 inches tall and weighs 240 pounds, was seized at Children's Memorial Hospital where he and his wife, Jane, 25, had taken their son, Karl.

* * *

The infant was reported in serious condition suffered from a fractured skull. He was born Feb. 29 and weighed 7 pounds 12 ounces.

Have Fire Pail Handy During House Parties

When preparing for a party, provide a fire pail as a normal part of the preparations. A pail filled with water and set within easy reach may prevent a carelessly discarded cigarette from turning your home into charred embers.

The pail may be set outside a doorway where it need not be seen, but its handiness may stop an accidental blaze before it can grow into a dangerous fire.

Vermont was once claimed by both New York and New Hampshire.

DEWEY
Refrigeration
Commercial & Domestic
FEderal 5-6247


We Specialize in
COMMERCIAL BUILTUP ROOFING
Phone FE 2-3021 353 N. Cass
Established 1918
Get An Estimate Without Obligation
HUGUS-MARSH
ROOFING & INSULATION CO.

PONTIAC'S HEADQUARTERS FOR NEW HOMES
Ray O'Neil Real Estate
Member of Cooperative Real Estate Exchange
262 S. Telegraph FE 3-7103

BLOOMFIELD TOWNSHIP
4-Bedroom Face Brick Ranch Homes
WINTER PRICE
$18,900 With $3,900 Down
OPEN DAILY
Natural Fireplace, 1½ Baths, Gas Heat, Wet Plaster, 1560 Square Feet Living Area. Lots 75 x 190.
See Model 63 Highland Drive at Hadsell Lake, ½ Mile North of Square Lake Road. 1 Block West of Woodward—12 Under Construction
WM. BEATTIE – FE 5-7692

STEEL SCAFFOLDING
for every requirement. Rolling trestles and special scaffolding for stairways, stores, churches and bank lobbies.
Syntron Electric Hammers. Tools for every need.
Mall Concrete Surfacers and Grinders
Sanders—Belt, Vibrating and Disc
Tarpaulins
Carlon Plastic Sewer Pipe
Mixer Park, Inc.
245 Elizabeth Lake Road
FREE PARKING
Ph. FE 5-8780

FLATLUX
ONE-COAT FLAT WALL PAINT


One Gallon 495
Covers most average-size rooms
NEW... IMPROVED
★ Easy to apply! ★ Fade Proof! ★ Fully Washable! ★ All Colors!

SEE YOUR NEIGHBORHOOD BPS DEALER LISTED BELOW:
FAY-BARKER HARDWARE — We Deliver — Saginaw at Auburn Rd. • FEderal 2-3721
FAY HARDWARE — Open Sundays — Huron at Telegraph • FEderal 5-8389
J & M HARDWARE — Open Sundays — M-59 East of Airport • ORlando 3-3322
JIM'S HARDWARE — Open Sundays — 6939 Williams Lake Rd. • ORlando 3-1120
LEWIS HARDWARE — Free Parking — 4460 Elizabeth Lake Rd. • FEderal 2-1409
McKIBBEN & CHILDS HARDWARE — Open Sundays — Union Lake Village • EMpire 3-3501
TALBOTT LUMBER CO. — Open Sundays — 1025 Oakland Avenue • FEderal 4-4595
TRAVIS HARDWARE — Free Parking — 456 Orchard Lake Avenue • FEderal 5-8724
WILMOT HARDWARE — Free Parking — 1175 Baldwin Avenue • FEderal 5-4512
WILSON HARDWARE — Sport Headquarters — Walled Lake • MArket 4-1301
BIRMINGHAM HARDWARE — We Deliver — Woodward at Maple • MIdwest 4-7524
BROWNIE HARDWARE — Open Sundays — Sanford at Wilson • FEderal 3-9239
DEER LAKE LUMBER CO. — Free Parking — 7110 Dixie Highway • MAple 5-4921
BPS Factory Representative—Floyd C. Umland—ORlando 3-1060

See HY HAVEN'S Waterland Wonder!
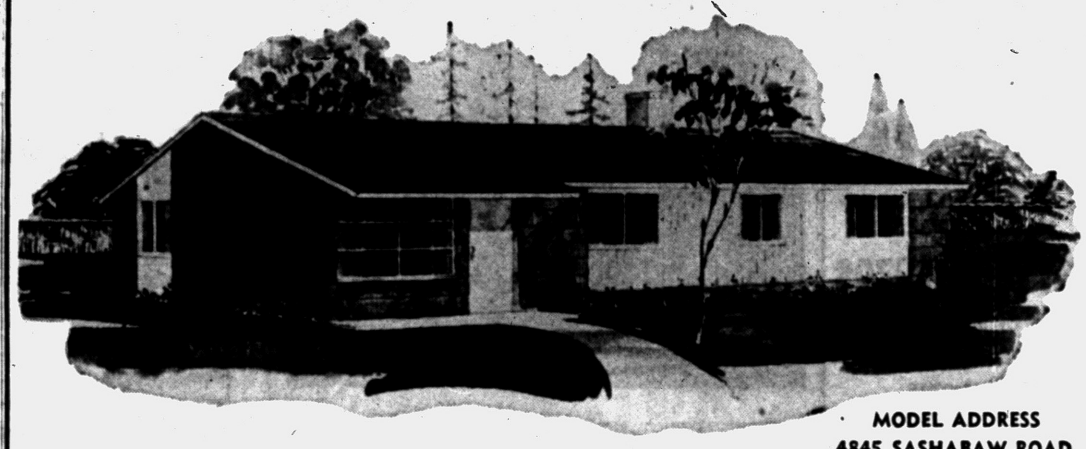
MODEL ADDRESS
4845 SASHABAW ROAD
The HY HAVEN SPECIAL
A 45-Foot Wide Ranch Home
LOOK AT THESE SENSATIONAL FEATURES
FULL PRICE ONLY $11,100
HY STANDARD BUILDERS
LIEBERMAN AND SONS
19469 JAMES COUZENS HWY
DETROIT MICHIGAN VE 8-2400
SALES EXCLUSIVELY BY
Northwest Management Co.
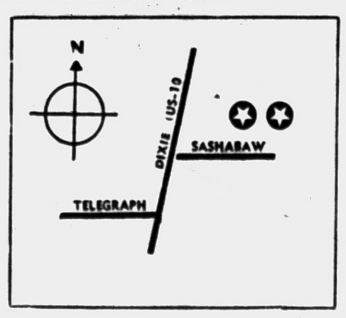

Model Open Daily, Noon to 9 P. M.
Model Phone No.—ORlando 3-2980
30-YEAR MORTGAGE AVAILABLE!
BEFORE YOU BUY ANY HOME ... AT ANY PRICE SEE THIS HY HAVEN COMMUNITY – SEE It Now!
• REAL LOW TAXES
• 10 MINUTES FROM ALL PONTIAC GM PLANTS
• HUGE 1,035 SQ. FT. OF LIVING AREA
• COPPER PLUMBING
• NATURAL GAS HEAT (NOT BOTTLED)
• ALL WINDING PAVED STREETS—NOT GRAVEL (PAID FOR BY BUILDER)
• SOLID SIDE DRIVES
• KITCHEN BIRCH CABINETS, ALL CUSTOM MADE
• FULLY TILED BATHS
• FULL WARDROBE CLOSETS WITH SLIDING DOORS
• FORMICA COUNTER TOPS
• CHOICE OF INTERIOR COLORS
• ALUMINUM SCREENS
• SLIDING ALUMINUM WINDOWS
• AUTOMATIC HOT WATER TANK
• MAMMOTH LOTS, SIZE—100x150 FT. & LARGER
• QUARTER-MILLION DOLLAR COMMUNITY WATER SYSTEM (NOT INDIVIDUAL WELLS)
• TRANSPORTATION NEARBY
• CHURCHES • SCHOOLS • SHOPPING CENTERS
• 5 ELEVATIONS TO CHOOSE FROM
• ARTISTICALLY PLANNED COMMUNITY

veterans $250. down

GOING TO BUILD or REMODEL?
Let Us Give You Prices
On DOUBLE HUNG, SLIDING, ROLLING, CASEMENT or AWNING or JALOUSEY WINDOWS ROLLING GLASS DOORS
QUALITY STORM DOORS
Full 1-inch Storm Doors $38.00
⅞-inch Doors With All Hardware.... $36.50
1⅛ Jalousey Doors
3-Track Storm Windows..... $17.50
IF IT'S ALUMINUM WE HAVE IT
OPEN SUNDAY FROM 11 to 5
ALWINDO CO.
1702 S. TELEGRAPH
FE 5-3728

Exciting New Life Begins for 2 Terrorized Sisters

LONDON (INS) — Life has just begun for twin 28-year-old sisters Mildred and Marjorie Hall, of Birmingham.

* * *

For the first time in their lives they will not have to be in bed by half-past-six at night. For the first time in their lives they can have supper.

Always until their father, bearded recluse Frederick John Hall, died they had been sent to bed as soon as they returned from work, with only a cold glass of water.

But an exciting new life commenced for the twins in the oak-panelled coroner's court at Birmingham after the modern "Barrett of Wimpole Street" died.

The story of his daughters' strange and nightmarish existence was painfully revealed at the coroner's court. The twins, dressed in dull clothes, low-heeled black shoes, and severe hair-style plaited into buns, told how their father:

LOT OF 'NEVERS'

Never allowed them to read the newspapers.

Never allowed them to use makeup or wear nylons.

Never allowed them to go to the movie-theater or dances.

Never allowed them to have boy friend, or stay in bed after 6 a. m.

Never allowed them to open their salary envelopes or to know how much they earned.

Never allowed them any spending money.

* * *

Barred visitors and imposed silence.

Bedtime for Mildred — who worked in a department store — was 6:30 p. m. For Marjorie — a factory checker — 5:45 p. m.

WIFE SPEAKS

Seventy-year-old Mrs. Mabel Hall told of her life with the tyrant father. She said her husband was a "dual character. He could be very nice . . . and very peculiar."

Mrs. Hall explained that after her husband had taken enough money from her daughters' pay envelopes to pay their fares and lunches he resealed the envelopes. "He must have been saving for them," she said.

After being prompted by the coroner Mrs. Hall revealed other eccentricities including the fact she went to bed herself at "4:30 p. m. every day."

* * *

Mrs. Hall admitted that "sometimes she managed to slip a few cookies" to her daughters when they were in bed. "And occasionally we smuggled newspapers into our bedroom to read," smiled Mildred.

Asked why they did not quit the house, Mrs. Hall replied:

"I remembered him as a gentleman, the man I fell in love with."

BOARDING HOUSE



OUT OUR WAY



DIXIE DUGAN By McEvoy and Strieber



DO IT YOURSELF by Brickhouse



What are you waiting for — next Christmas?



"What's so funny about wearing one red sock and one green one? I got another pair just like it at home!"

NICK HALIDAY By Keats Petree



ALLEY OOP By T. V. Hamlin

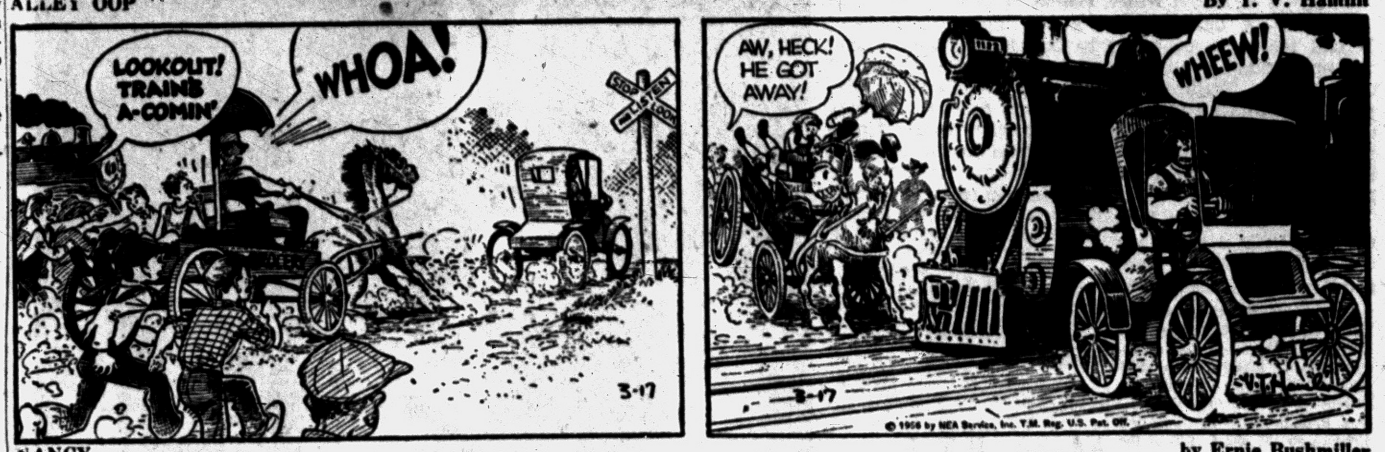

NANCY by Ernie Bushmiller

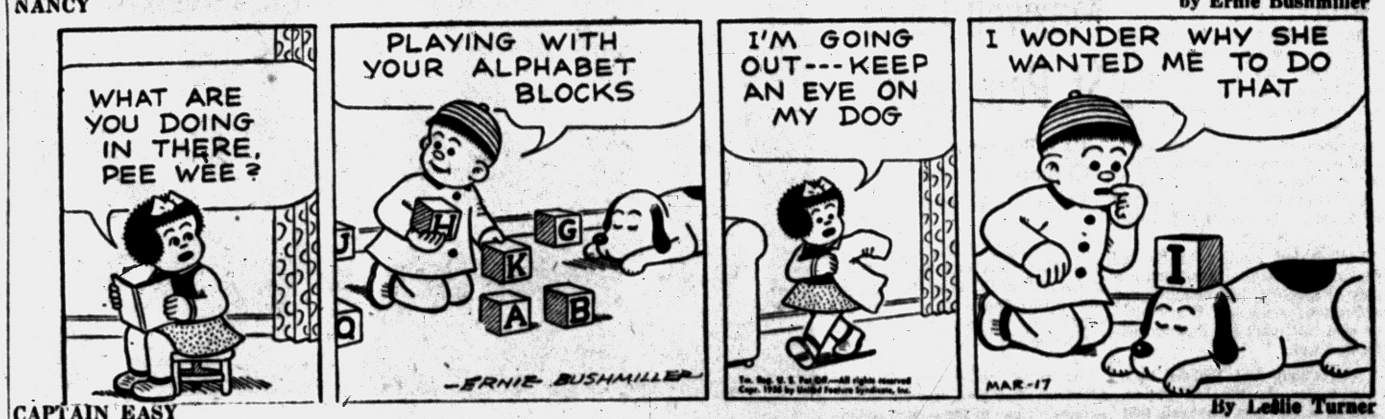

CAPTAIN EASY By Leslie Turner



BOOTS AND HER BUDDIES By Edgar Martin



GRANDMA



HALF ACRE CASTLE By John Morris

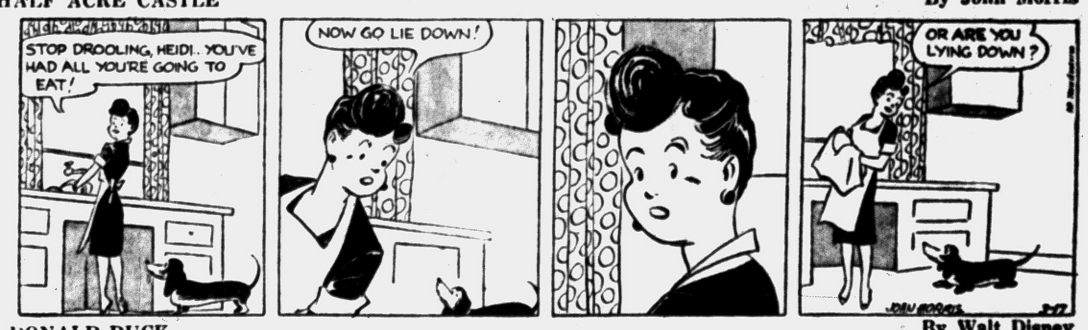

DONALD DUCK By Walt Disney

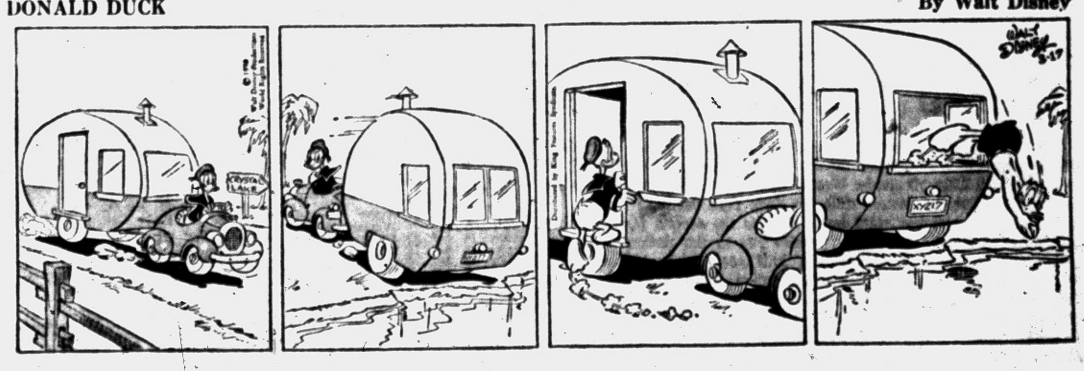

Pontiac Meets Northern for Regional Crown

Chiefs Eliminate Flint Central, 61-53, in Semis

By H. GUY MOATS
Special Writer, Pontiac Press

FLINT—A determined Pontiac High School basketball team wasn't going to be counted out of the running Friday night for a shot at the state schoolboy cage crown. Trailing Flint Central's Indians by six to eight points up to halftime, Coach Art Van Ryzin's never-say-quit Chiefs battled their way to the front midway in the 3rd frame and went on to win a finals berth in the MHSAA Regional here, 61-53.

Another bitter Saginaw Valley rival, and highly respected opponent, will face Pontiac tonight at 9:30 p.m. in the title scramble.

Flint Northern, which took the easy road to the finals spot with wins over Waterford and an inept Lansing Eastern club (Friday) 57-35, meets up with the Chiefs for the 3rd time this season. Both previous meetings left Pontiac on the short ends of the counts.

But the PHS club is confident. Like ace point-maker Willie DeWalt, (who had 26 for last night's work) said in a radio interview after the game, "I think we've got enough to win Saturday. I think our defensive play is capable of holding Northern in check, and if we can keep on the boards, we'll win." There was similar confidence all along the line in the PHS camp.

* * *

DeWalt led Pontiac to its 2nd regional win, with a sparkling display of shooting, ball handling and defensive maneuvers. Every player who took part for Pontiac performed well.

The Chiefs lost Hudson Ray, big center, in the 3rd period, during a flurry of personals that also benched Indians' top scorer, Tom McCue. The flurry carried on into the finale when Chiefs lost Dave Diehm and the Tribe Don VanOrden and Tom Owens.

At halftime Central led, 32-26. It looked bad for Chiefs. But the "come-from-behind kids" weren't licked.

* * *

They started a drive in the 3rd frame with everybody on the team getting in the act, to compile 13 fast points and assume a lead, 41-36 that never again was broken. Another nine point splurge in the 4th period maintained the advantage.

Despite his "retirement" Ray hit for 11 points and Rod Treais for 10. Van Orden had 13, McCue 15 and Owen 10 for Central.

Northern ran up a 12-1 count at the 1st period on Eastern, boosted it to 33-12 at halftime and went on to win as it pleased.

CENTRAL	G	F	P	PONTIAC	G	F	P
McCue,f	4	7	15	DeWalt,f	9	8	26
Van Orden,f	5	3	13	Whitmer,f	2	0	4
Nyberg,c	1	3	5	Ray,c	2	7	11
Fields,g	0	2	2	Diehm,g	2	2	6
Kingsbury,g	3	0	6	Peet,g	0	4	4
Owen,c	3	4	10	Treais,f	5	0	10
Ringer,f	1	0	2	Jones,f	0	0	0
	17	19	53		20	21	61

PONTIAC	10	16	20	15—61	
CENTRAL	18	14	8	13—53	

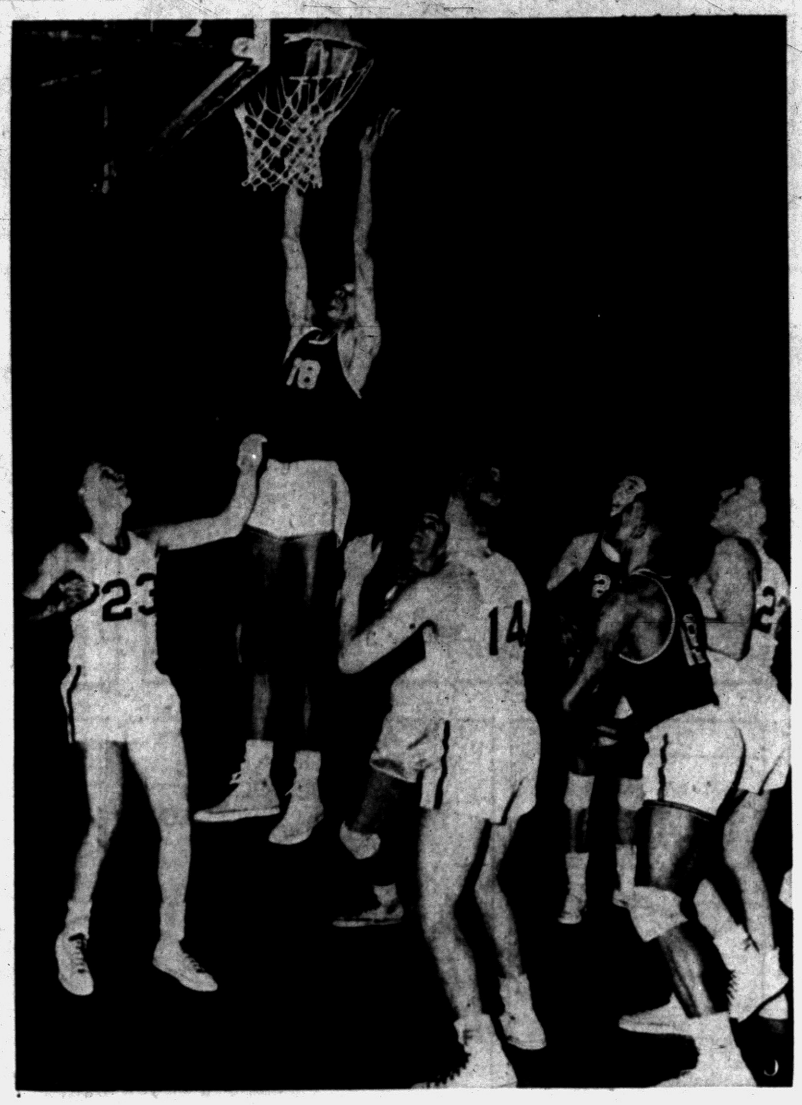

Pontiac Press Photo

THERE IT GOES — Long Hudson (Goose) Ray, Pontiac high Chiefs' 6-4 center, tips in a rebound during the 2nd period of last night's semi-final round victory over Flint Central at Flint IMA auditorium. Ray did a fine job on the backboards in this important win, 61-53. Two other PHS players, high-point man, Willie DeWalt (19) and Rod Treais (21) just behind Willie in the background watch closely as the ball slips in the hoop. No. 23 at left is Central's Gene Fields. No. 14 is Ed Nyberg (usually a high scorer, held to a single field goal last night), and at far right, No. 22 is big Don VanOrden. Chiefs meet Northern in the title game tonight at 9:30 p.m.

Maxwell Takes St. Pete Lead

Ex-National Amateur Champ Shaves Seven Strokes Off Par

ST. PETERSBURG, Fla. (AP) — Billy Maxwell wants the big slice of the $12,500 St. Petersburg Open golf prize money as a wedding-anniversary present. He's a good bet to collect it.

* * *

The 26-year-old former National Amateur champion shaved seven strokes off par in the second round with a 34-31-65 and had a three-stroke lead going into today' third round.

Maxwell, married five years ago today, never strayed over par.

His 133 total at the midway mark gave him a good working margin over a trio tied for second at 136-Lionel Hebert of Erie, Pa., Ted Kroll of Fort Lauderdale, Fla. and Art Wall Jr. of Pocono Manor, Pa. Kroll had a second-round 68, Wall a 70 and Hebert, the firt-round leader, a 71.

Five others, including Jay Hebert of Sanford, Fla., Lionel's older brother; Don Fairfield of Casey, Ill., winner of last week's Pensacola Open; and Frank Stranahan of Toledo, were grouped at 137.

UM Facilities for Athletics 'World's Best'

Financial Investments Show $4,000,000 Total for Past 10 Years

ANN ARBOR (AP)—In a sparkling report on athletic finances and construction, the University of Michigan says its financial position has improved by "approximately $5,000,000" in the last 15 years.

* * *

That figure includes investments in the past 10 years that will total $4,000,000 by the time the tab is paid for the new ultra-modern press facility and a new swiming pool. Both are in construction stages.

Cost of the three-deck press box, or communications center, is $500,000. The swimming pool, which will include seating accommodations for 3,000 spectators, will cost $780,000. The communications center will be ready for the 1956 football season.

Facts and figures about University of Michigan athletics were included in the annual report accepted yesterday by University Regent from the Board of Control of Intercollegiate Athletics.

* * *

The report, summing up athletic receipts and investments in plant construction and additions, said that by the end of 1956 the University "will have the finest physical facilities of any University in the world" for football, baseball, golf, swimming and outdoor track.

Archie Moore Favored

HOLLYWOOD, Calif. (AP)—Light-heavyweight champion Archie Moore is a lopsided favorite to whip Frankie Daniels of Bakersfield, Calif., in a scheduled 10-round non-title fight tonight.

GRAPEFRUIT League

By THE ASSOCIATED PRESS

There is one thing almost as certain as death, taxes and the common cold.

Robin Roberts will win 20 games.

And why not? The strapping righthander of the Philadelphia Phillies, who normally winds up with the most "everything" among National League pitchers has been a 20-game winner the last six years and he's looked better than ever this spring.

Yesterday, Roberts, who had a 23-14 record in 1955, threw only 38 pitches in working four scoreless innings against the Cincinnati Redlegs. He held the Reds to three singles as the Phils won the exhibition game 8-4.

Elsewhere, the Brooklyn Dodgers were back on the beam, edging the Chicago White Sox 10-9 on a three-run rally in the eighth inning. Larry Doby, obtained from Cleveland this winter, slammed a pair of home runs for the Sox. It was only the Brooks' second victory in seven games.

The Indians got excellent relief pitching from Ray Narleski in the last four innings and came from behind to beat the New York Giants 5-4. Narleski gave up only one hit as Cleveland tied the game in the sixth and picked up the winning run in the next frame on a triple by Al Smith and a single by Rudy Regalado.

In other games, Maury McDermott pitched five scoreless innings and batted in the winning run in the 10th to give the New York Yankees a 5-4 triumph over the St. Louis Cards and Milwaukee and the Boston Red Sox battled to a 7-7 tie game, called because of darkness in the 11th.

The Washington Senators and Kansas City A's had the day off.

EXHIBITION BASEBALL RESULTS

American League

	Won	Lost	Pct.
Cleveland	5	2	.714
New York	5	2	.714
Boston	4	2	.667
Chicago	3	3	.500
Kansas City	3	3	.500
Washington	2	3	.400
Detroit	1	5	.167
Baltimore	1	6	.143

National League

Milwaukee	5	1	.833
New York	5	2	.714
Pittsburgh	4	2	.667
Chicago	3	4	.429
Cincinnati	3	4	.429
St. Louis	3	4	.429
Philadelphia	3	4	.429
Brooklyn	2	5	.286

Saturday's Schedule

At Mesa, Ariz.: Chicago (N) vs. Baltimore (A).

At Sarasota, Fla.: St. Louis (N) vs. Boston (A).

At Miami, Fla.: Chicago (A) vs. Brooklyn (N).

At Los Angeles, Calif.: New York (N) vs. Cleveland (A).

At St. Petersburg, Fla.: Detroit (A) vs. New York (A).

At Tampa, Fla.: Kansas City (A) vs. Cincinnati (N).

At Clearwater, Fla.: Washington (A) vs. Philadelphia (N).

At Bradentown, Fla.: Pittsburgh (N) vs. Milwaukee (N).

FRIDAY'S RESULTS

Boston (A) 7, Milwaukee (N) 7 11-inning tie, called darkness.

Pittsburgh (N) 10, Detroit (A) 5.

New York (A) 5, St. Louis (N) 4, 10 innings.

Philadelphia (N) 8, Cincinnati (N) 4.

Baltimore (A) 7, Chicago (N) 6.

Cleveland (A) 5, New York (N) 4.

Brooklyn (N) 10, Chicago (A) 9.

Chicago (A) "B" 6, St. Louis (N) "B" 3.

4th Army Defeats 6th Army Quintet for Title

FORT LEONARD WOOD, Mo. (INS) — A 28-point splurge by guard Sam Jones led the 4th army to a 98 to 95 overtime victory over the 6th army tonight in the All-Army Championship Basketball title game at Fort Leonard Wood.

Jones also paced 4th army to a 98 to 72 win over 6th Army earlier with 27 points as his team qualified for the championship battle.

Michigan After Hockey Crown

Wolverines Meet Tech in Championship Tilt at Colorado Springs

COLORADO SPRINGS, Colo. (AP)—Michigan shoots for its 6th National Collegiate Athletic Assn. Ice Hockey Tournament title tonight against an old and bitter foe, Michigan Tech.

The defending champion Wolverines whipped Tech four times at the end of the 1955-56 season to win their first Western Intercollegiate Hockey League title, Tech's huskies finished 2nd.

Michigan almost didn't make the title game in the Broadmoor Ice Palace. The Wolverines needed an overtime period to turn back stubborn St. Lawrence, 2-1, last night. Tech had little trouble in disposing of Boston College 10-4, the night before.

St. Lawrence and Boston College meet this afternoon for the consolation crown.

Forward Tom Rendall smacked in Michigan's winning goal at 1:21 of the sudden death overtime last night.

Finals Tonight in Tournaments

AT ALLEN PARK
Class A—Pordson vs. Wyandotte, 8 p.m.

AT FERNDALE
Class A—Highland Park vs. Hamtramck, 8:15 p.m.

AT BIRMINGHAM
Class A Catholic Central vs. East Detroit, 8 p.m.

AT VAN DYKE
Class B—Lutheran vs. St. Andrew, 8:30 p.m.

AT LIVONIA-BENTLEY
Class B—River Rouge vs. Trenton, 8 p.m.

AT PONTIAC
Class B—Utica vs. St. Clair, 8:15 p.m.
Class C—St. Gregory vs. St. Benedict, 7 p.m.

AT YPSILANTI
Class A—Ann Arbor vs. Livonia-Bentley, 9 p.m.
Class C—Wyandotte-Smith vs. Ypsilanti-Roosevelt, 7:30 p.m.
Class D—Memphis vs. All Saints, 6 p.m.

AT FLINT IMA
Class A—Flint Northern vs. Pontiac, 9:30 p.m.
Class B—Flint Tech vs. Vassar, 8 p.m.
Class C—Flint Sacred Heart vs. Owosso St. Paul, 6:30 p.m.

Record Crowd for Gulfstream

Nashua Top Attraction in Nationally Televised Handicap

MIAMI, Fla. (AP)—A record crowd of some 35,000 was expected today at Gulfstream Park to see one of the greatest collections of horseflesh ever to appear on a single racing program in Florida.

The $112,900 Gulfstream Park Handicap, featuring Nashua and six other stakes winning thoroughbreds, is the main attraction but the program is studded with other good races.

In addition, Rex. C. Ellsworth's Swaps, who whipped Nashua in last year's Kentucky Derby, will work out between the fifth and sixth races. It will be the first time since their famous match race last Aug. 31 that Nashua and Swaps will appear on the same track.

Jewelers Ousted From Tourney

Shaw's Jewelers were eliminated in the 1st round of the men's Class A Michigan Recreation Association basketball tournament Friday night at Battle Creek. Ann Arbor turned the trick, 86-73.

The Jewelers were tied, 20-20, entering the 2nd quarter, but fell into a 44-43 deficit at halftime and never could erase the difference.

Ann Arbor put together 14 straight points through the 2nd and 3rd periods. Early in the 4th stanza the winner's lead reached 84-58. The game was marred by 53 personal fouls.

Shaw's Bob McManus took scoring honors with 23 points and teammates Gar Townes and Dave Sebring tallied 15 and 14 respectively. Frank Moore paced Ann Arbor with 18 points.

In other 1st round games Wyandotte defeated host Battle Creek, 85-64; Flint outsed Port Huron, 75-58; and Kalamazoo sidelined Highland Park, 90-67.

Shaw's	20	14	19	20—73
Ann Arbor	20	24	26	16—86

Pull Triple Play

Tigers Drop 4th Straight

LAKELAND, Fla. (AP) — Detroit would have needed something like half a dozen triple plays to have beaten the Pittsburgh Pirates over at Fort Myers yesterday. The Tigers got only one.

But what the Tigers really needed, instead of triple plays, were a few hits with men on bases.

Detroit left 16 men stranded, and actually got 22 men on base with 10 hits and 12 walks.

Pittsburgh, on the other hand, lustily swatted Tiger pitchers and won the game, 10-5. The Pirates collected 14 hits off Ned Garber, Paul Foytack, Bud Black and Joe Coleman. Half the blows went for extra bases; two for homers, two for triples.

Only Coleman was effective. He worked only the eighth inning and retired the Pirates in order.

Detroit's triple play came in the sixth.

* * *

Black, the third Tiger pitcher, was touched for a single by Bill Mazeroski and walked Johnny Powers. Eddie O'Brien attempted to sacrifice and popped the ball in front of the plate. Black grabbed it for the first out, then threw to Fred Hatfield covering first to double Powers. Hatfield's throw to Harry Malmberg at second nipped Mazeroski to complete the triple play.

But before Black could get the side out in the seventh, Pittsburgh scored five runs.

Half of Detroit's 10 hits came off the bats of Jim Delsing and Jack Phillips, the latter a former Pirate. Delsing had a pair of doubles and a single and Phillips a double and a single.

Because veteran Joe Gordon, a one-time great among American League second basemen and now a Tiger coach, "just decided not to play," Fred Hatfield Detroit's regular last season, opened his first exhibition game at second.

Gordon, whom manager Bucky Harris said Thursday would start against the Pirates, warmed up, but then told newsmen: "I may try a little later on. I just decided not to play today."

Harris said: "We'll do it (start Gordon), when and if he makes up his mind."

Back on their Lakeland training grounds today, the Tigers were to take on the New York Yankees. Harris nominated Steve Gromek, Al Aber and Pete Wojey to work on the pitching mound.

* * *

It will be Gromek's and Aber's first outing of the training season.

The Pirate loss was the fourth in a row for Detroit and its fifth in six exhibition games.

Some Good Fishing

LANSING (AP)—Some reports of good catches of perch, bluegills, whitefish, smelt and speckled bass have been received to encourage weekend fishermen, the State Conservation Department said today.

Very little fishing activity was reported on Saginaw Bay due to treacherous ice.

COLLEGE BASKETBALL
NCAA Tournament
(Second Round)

San Francisco 72, UCLA 61.
Utah 81, Seattle 72.
Southern Methodist 89, Houston 74.
Oklahoma City 97, Kansas State 93.
Iowa 97, Morehead (Ky.) 83.
Kentucky 84, Wayne 64.
Temple 65, Connecticut 59
Canisius 66, Dartmouth 58

St. Mike Falters in Fourth Period to Lose 45-43

By BILL CORNWELL

One bad quarter put St. Michael on the sidelines Friday night in the MHSAA regional basketball tournament at the Pontiac High School gym.

The fatal period was the 4th as Highland Park St. Benedict rallied to defeat the Shamrocks, 45-43, and cost them a berth in the Class C finals.

St Gregory of Detroit upended Marine City, 63-51, to move into the 'C' finals tonight against the Bens at 7 o'clock. St. Clair meets Utica in the Class B championship game at 8:15.

St. Mike led all the way until midway through the last quarter. The Shamrocks were in front entering the 2nd stanza, 15-11, and held a 24-20 edge at halftime. Going into the final period their margin was 35-28, the greatest advantage they had enjoyed.

* * *

Sparked by Martin Massucci, son of coach Art Massucci, and Don Philion, the Ravens took the lead for the 1st time with three and a half minutes remaining.

Two foul shots by Philion and a field goal and three free tosses by Massucci lifted the Ravens to victory. Massucci and Philion accounted for 13 of the Bens' 17 points in the 4th quarter surge.

The Mikes froze completely during the Ravens' rush. They netted only one fielder, a jump shot by Dan Dropps in the last 20 seconds.

Dropps connected for 19 points to capture scoring honors. Massucci scored 13 points and Philion and Larry Gacki each tallied 10 for St. Ben.

The Cherokees from St. Gregory chilled Marine City in last night's opener. Marine City trailed at intermission, 27-23, then caught and briefly passed the Detroit quintet in the 3rd quarter, 33-32. Undaunted, the Cherokees regained the lead and pulled steadily away.

St. Gregory had a well-balanced attack with four starters hitting two figures, headed by Don Gallagher who meshed 19 points including 11 charity throws in 12 attempts. Tom Chapman of the Mariners took game honors with 25.

ST. BENEDICT	G	F	P	ST. MICHAEL	G	F	P
Philion	4	2	10	Keller	2	1	5
Massucci	5	3	13	Brown	3	3	9
Gacki	5	0	10	Hall	2	3	7
Whall	7	1	7	Dropps	8	3	19
Ederer	1	3	5	Priebe	1	1	3
	18	9	45		16	11	43

St. Benedict	11	9	8	17—45
St. Michael	15	9	11	8—43

St. Gregory	14	13	15	21—63
Marine City	8	15	15	13—51

Tickets Available

Tickets for tonight's regional finals between Pontiac and Flint Northern at the Flint IMA can be purchased at both Osmun's stores until 7:00 p.m. Game time is 9:30 p.m. Student tickets are 75 cents and adult tickets $1.00.

Shamrocks vs. Shamrocks

Maples Fall to CC, 68-48

By BRUNO L. KEARNS
Sports Editor, Pontiac Press

Nothing could be more appropriate for St. Patrick's Day than a pair of Shamrocks getting together for a basketball game.

This will be the picture when East Detroit and Catholic Central, both nicknamed the Shamrocks, meet in the Class A regional finals at Birmingham tonight.

Catholic Central won the right to meet East Detroit by whipping Birmingham 68-48 in the semi-finals last night. The Maples had their moment of glory in holding a 17-13 first quarter lead over the fast breaking Detroit quintet.

In the opening minutes of the second quarter big Tom Skzrycki, (an appropriate name for a Shamrock on St. Patrick's Day), pushed through two quick baskets to knot the score 17-17.

John Fleser and Bill Swaney then hit to put Birmingham back into a 21-17 lead for the last time.

Skrzycki then scored four straight free throws and John Rogers added two more to make it 23-21.

The Shamrocks then continued to pad the lead to a 37-28 halftime margin.

* * *

Skrzycki finished with 18 points and Rogers 16 as 10 Catholic Central players got into the scoring column.

Fleser led Birmingham with 17 followed by Bob Isbell with 14.

BIRMINGHAM	G	F	P	CATH. CENTRAL	G	F	P
Fleser	6	5	17	Sheridan	4	0	8
Swaney	2	0	4	Dietz	2	1	5
Isbell	6	2	14	Skrzycki	7	4	18
Pieman	3	1	7	Rogers	8	0	16
Huffman	0	2	2	Hussey	4	4	12
Abernathy	0	1	1	Kranter	1	0	2
Noe	0	1	1	Bishop	0	2	2
Peckheiser	0	2	2	Bonior	1	0	2
				Edwards	1	0	2
				Teahan	0	1	1
Totals	17	14	48	Totals	28	12	68

Birmingham	17	11	10	10—48
Catholic Central	13	24	20	11—68

Memphis in 'D' Finals

Memphis will tangle with Detroit All-Saints in the Ypsilanti Class D finals tonight. In overtime last night Memphis defeated favored Spring Arbor, 58-56.

Walcott Referee

Louis Successful in Pro Wrestling Debut

WASHINGTON (INS)—Joe Louis won his debut as a pro wrestler in 11 minutes last night—thanks to "two rights" to the jaw of Don "Cowboy Rock" Lee, of Del Rio, Tex.

Billed as a wrestling match, the 240-pound ex-heavyweight champ put a quick end to the encounter when his jolters lifted Lee out of the ring.

A crowd of 4,179, who braved rain and snow to witness the show, saw referee Jersey Joe Walcott, another former heavyweight titlist, "count out" the 320-pound Lee in the scheduled one-fall, 60-minute limit bout.

The Brown Bomber told newsmen after the match that his future plans are indefinte. He said: "I won't know until tomorrow or the next day. I want to go home and talk to my wife."

Miss Albright Gets Revenge

Olympic Figure Skate Champ Wins 5th U. S. Title Over Heiss

PHILADELPHIA (AP) — Olympic champion Tenley Albright continued her reign as America's ice queen today—winning the figure skating title for the fifth straight time—while the king, Hayes Alan Jenkins, appeared certain to capture his fourth consecutive crown tonight.

Miss Albright, 20-year-old premed student from Newton Center, Mass., gained revenge last night on Carol Heiss, the brilliant New York youngster who dethroned her as world champion last month in Germany.

Tenley executed a series of jumps, turns and cross-step maneuvers to the music of Offenbach, that won the plaudits of the 5,000 spectators as well as the unanimous first-place verdict of the five judges.

* * *

In third place was Catherine L. Machado of Los Angeles, but though her skating exhibition was excellent it had neither the finesse nor the quality of the first two girls.

Flint Boxer Winner

WASHINGTON (AP) — Paul Wright of Flint, Mich., outpointed Dave Smith of Seattle last night to win the light middleweight crown in the finals of the 1956 U.S. Air Force world-wide boxing tournament.

Lead at Half 34-32

Wayne Falls, 84-64

IOWA CITY, Iowa (AP)—Powerful Kentucky knocked Wayne University out of the NCAA basketball tournament, 84-64, last night.

The defeat snapped the Tarters' 18-game winning streak.

The Wildcats won in a heated second-half rally after Wayne had outplayed them to lead, 34-32, at the half.

Kentucky's 6-foot-7 all America center, Bob Burrow, was too much for the Tartars. His 33 points topped the night's scoring.

Wayne plays Morehead tonight in a consolation game.

Wayne's chances in the game were ruined when George Brown, the Tartar's flashy center, fouled out at 11:56 of the second half.

Brown led the Tartar scoring with 14 points in five field goals and four foul shots.

To add to Wayne's troubles, Kentucky's field goal average was .414 per cent while the Tartars were held to .338. From the floor, the Wildcats hit .500 during the second half.

The loss was Wayne's second in 20 starts while it was Kentucky's 20th victory against five defeats. The Wildcats have won the NCAA title three previous times.

KENTUCKY	G	F	T	WAYNE	G	F	T
Bird	5	0-2	10	Keller	5	3-5	13
Grawyer	3	1-3	7	Duncan	4	1-3	9
Burrow	14	5-6	33	Brown	5	4-6	14
Calvet	5	4-6	14	Straughn	3	0-5	6
Hatton	4	2-2	10	Porter	2	0-0	4
Brewer	1	0-0	2	Kendrick	2	10-18	14
Mills	0	2-2	1	London	2	0-0	4
Johnson	0	2-2	2	Halverson	0	0-0	0
Cassady	1	1-4	3	Greenberg	0	0-0	0
Beck	1	0-0	2				
Totals	34	16-27	84	Totals	23	18-37	64

Kentucky	32	52—84		
Wayne	34	30—64		

Tourney Results

CLASS A
At Grand Rapids

Muskegon Heights 71, Grand Rapids Union 46
Grand Rapids Creston 49, Grand Rapids Christian 45

At Flint

Pontiac 61, Flint Central 53
Flint Northern 57, Lansing Eastern 35

At Birmingham

Detroit Catholic Central 68, Birmingham 48

At Ferndale

Highland Park 51, Grosse Pointe 32
Hamtramck 80, Ferndale 66

CLASS B
At Houghton

Stephenson 65, Marquette 57
Iron Mountain 62, Sault Ste. Marie 57

At Kalamazoo

St. Joseph 61, Allegan 46
Kalamazoo State High 63, East Grand Rapids 51

At Van Dyke

Detroit Lutheran 49, Detroit Servite 46
Detroit St. Andrew 87, Detroit Harper Woods 59

CLASS C
At Pontiac

Detroit St. Gregory 63, Marine City 51
Highland Park St. Benedict 45, Pontiac St. Michael 43

Runs 4:06.9 Mile

Santee Back in Stride

CLEVELAND (AP)—Court sessions and conferences with lawers have thrown him a little off stride, Wes Santee said, but the fastest miler in America showed last night he's regaining his form.

The lean Kansan, who goes back to court in New York Monday to fight Amateur Athletic Union banishment from amateur ranks, flashed around the Cevelend Area's banked board track last night in 4 minutes 6.9 seconds.

That compared with 4:10.8 at Milwaukee a week ago and 4:13.8 in New York earlier.

It was the second fastest indoor mile run in the nation this year, a half second slower that Irish champion Ron Delany posted at Boston. And it compared to 4:04.6 with which Santee established the local Kinghts of Columbus meet record a year ago.

Detroit Stroh's Take First Place at ABC Tournament

ROCHESTER, N. Y. (AP)—Three of four divisions in the 53rd annual American Bowling Congress Tournament saw new leaders at the end of yesterday's action.

Stroh's Beer of Detroit rolled up a series total of 2,975 to win first place in the regular team division, topping the 2,954 score which had kept Gerolmo's Wines and Liquors of Kenosha, Wis., the leader for a week.

Strohs rolled games of 982, 1,009 and 984.

Strohs were national match games champions until they were defeated by the Budweiser Beer Five of St. Louis, Mo., in January.

Ed Lubanski led the new leaders with 620 assembled on games of 191, 223, and 206.

In other changes, Tony Sparando of Rego Park, N. Y., scored 719 on games of 234, 246 and 239 to take singles lead from George Young of Detroit.

Young captured top spot only Thursday when he rolled 696.

Nelson Burton of St. Louis, Mo., won the all-events lead with 1,889. Burton, a 1937 doubles champion in the ABC, rolled 643 in the team event, 600 in doubles and 646 in singles.

Sparando won the ABC singles title in Seattle in 1954.

News in Brief

St. Patrick's Day square dance sponsored by the Lake Orion Lions Club, March 17th, 9 p. m. to 1. Al Hanoute's Show Room (formerly L. C. Anderson's) on highway M-24. Admission 25c per person and Hearold (Arizona) Rice, caller. —Adv.

St. Eulalia Guild of St. Vincent Church is having a Penny Supper Sat. Eve in ballroom of the Casa del Rey, 111 Oneida Rd. 5 to 8. —Adv.

If your friend's in jail and needs bail. Ph. FE 5-9424 or MA 5-4031. —Adv.

Do You Have a Carpet Problem? Call Tuson Carpet Service. FE 5-8103. —Adv.

To Speak at Waterford

WATERFORD—Lee Smith, minister from Chicago, Ill., will speak at the morning and evening services of the Waterford Community Church Sunday.

Area Man in Concert Tour

MARLETTE — Richard James Wood, son of Mr. and Mrs. Gerald Wood, will be among the 70 members of Duke University Concert Band when the band makes its annual Carolina concert tour in the latter part of this month.

Fire Levels Milkhouse Causing $1,000 Loss

ORTONVILLE—A milkhouse on the farm of Clifford Filhart, 1121 Hadley Rd., burned Friday afternoon, wiping out all the milking equipment contained in the building. Damage was estimated at close to $1,000 by Fire Chief William Buckingham. The blaze was thought to have been caused by an oil-burning water heater.

St. Andrew Women Take New Offices

DRAYTON PLAINS—At St. Andrew Episcopal Church this week, more than twenty officers, board members and committee chairmen of the Women's Auxiliary and officers of the guilds and the Women's Service Corps took over their new duties.

Presented by Mrs. George N. Higgins, retiring president, they were installed in their respective offices Sunday.

Heading the Auxiliary board are Mrs. A. E. Ledger, president; Mrs. W. R. Hahn, vice president; Mrs. Carl Granfors, secretary; and Mrs. A. W. Meyer, treasurer.

MARKETS

Produce

DETROIT PRODUCE

DETROIT, March 10 (AP)—The following prices cover sales of locally grown produce of No 1 and fancy grades only, brought to the farmers' markets by growers and sold by them in wholesale package lots.

Prices Friday were: Fruits—Apples, Delicious, fancy, 5.00 bu; No 1, 3.50-4.00 bu; apples, Jonathan, fancy, 3.50 bu; No 1, 2.50-3.00 bu; apples, Macintosh, fancy, 3.00 bu; No 1, 2.00-2.50 bu; apples, Northern Spy, fancy, 4.00 bu; No 1, 2.75-3.25 bu; apples, Steele's Red, fancy, 3.75 bu; No 1, 2.50-3.00 bu.

Vegetables, misc.—Beets, topped, No 1, 1.50-2.00 bu. Cabbage, No 1, 2.00-2.50 bu. Carrots, topped, fancy, 2.75 bu; No 1, 2.25-2.75 bu. Celery root, No 1, 1.00-1.50 doz bchs. Horseradish, No 1, 2.50-3.00 pk bskt. Leeks, No 1, 1.25-1.75 doz bchs. Onions, dry, No 1, 1.25-1.75 50 lb bag. Parsley, curly, No 1, 85-1.00 doz bchs; parsley root, No 1, 1.00-1.25 doz bchs. Parsnips, No 1, 1.25-1.75 ½ bu. Potatoes, fancy, 1.60- 50 lb bag; No 1, 1.40-1.50 50 lb bag. Radishes, black, No 1, 1.50-2.00 bu; radishes, hothouse, No 1, 1.50 doz bchs. Rhubarb, hothouse, fancy, 90c 5 lb box; No 1, 70-80 5 lb box; rhubarb, hothouse, No 1, 1.00-1.50 doz bchs. Rutabagas, No 1, 1.25-1.50 bu. Turnip, topped, No 1, 2.00-2.50 bu.

Greens—Kale, No 1, 1.00-1.50 bu. Eggs—Large, 14.00-15.00 30 doz case; medium, 12.00-13.00; small, 9.00-10.00.

County Calendar

Oxford

Oxford Music Club will meet 7:30 p.m. Monday at the home of Mrs. A. Robert Harrison, 40 Dennison St., for election of officers and special program. Mrs. J. B. McQueen has charge of the program.

First Oxford Garden Club meeting of the new season will be a luncheon at 1 p.m. Monday at the home of Mrs. William Goodwin, 57 Park St. Members are to bring own table service.

Deaths in Nearby Communities

Mrs. Lucy E. Parr

GOODRICH — Service for Mrs. Lucy E. Parr, 87, 10476 Hegel Rd., will be at 2 p.m. Sunday at the C. F. Sherman Funeral Home, Ortonville, with burial in Davisburg Cemetery. Mrs. Parr died yesterday at her son's home, where she lived.

She is survived by her husband, Alex; one son, Jerome of Goodrich; a daughter, Mrs. Madge Fink of Clarkston; two brothers, John and Hiram Elwell, both of Belleville; five grandchildren, seven great-grandchildren and five great, great-grandchildren.

Mrs. Edna Harrington

ROCHESTER—Service is pending for Mrs. Edna Harrington, 70, widow of the late Burton Harrington, who died this morning in a Pontiac Hospital. The body is at the Pixley Funeral Home here.

Edgar A. Plante

ROCHESTER — Requiem High Mass for Edgar A. Plante, 26, 126 Maryland St., Royal Oak, formerly of Rochester, will be at 10 a.m. Tuesday from St. Andrew Catholic Church here, with burial in Holy Sepulchre Cemetery. Rosary service will be at the Pixley Funeral Home, Monday at 8:30 p.m.

Mr. Plante was killed last night in an accident on South Rochester road.

He is survived by his father, Alfred; three brothers, Alfred of Hazel Park, Joseph of Rochester and Alcide of Lapeer.

Clarence Snover

LAPEER — Service for Clarence Snover, 80, of 3990 Sutton Rd., Dryden, was to be held at Baird Funeral Home at 2 p.m. today, with burial in Lum Cemetery. Mr. Snover died Wednesday night.

Surviving are his wife, Beatrice; a daughter, Mrs. Ola Walker of Pontiac; two grandchildren and four great-grandchildren; a stepdaughter, Mrs. Emery Balmer of Otter Lake.

Clifford E. Buck

WALLED LAKE—Arrangements are pending or service for Clifford E. Buck, 53, of 3181 Fisher Rd., Oakley Park, who died at 2:45 a.m. Friday after an auto accident. His body is at the Richardson-Bird Funeral Home, Walled Lake.

Mr. Buck, a construction superintendent, is survived by his wife, Helen; a daughter, Dorthea Ann and a son, Jim, both at home, and the Rev. Alta B. Clift of Illinois.

Slate Family Communion

ROCHESTER—Family Communion will be held at the 9:15 a.m. service Sunday at First Congregational Church, with Sunday School pupils from the fourth grade up taking part with their parents. A talk on the meaning and significance of the sacrament will be given by the pastor, the Rev. E. John Yuells.

Legion Party Set

IMLAY CITY — The American Legion will celebrate its birthday Sunday. There will be a potluck supper at 6:30 p.m. for all members and their families in the Legion Hall.

STATE OF MICHIGAN—In the Probate Court for the County of Oakland, Juvenile Division.

In the matter of the petition concerning Barbara Funderburk, minor. Cause No. 14485.

To Samuel Funderburk, father of said child.

Petition having been filed in this Court alleging that the present whereabouts of the father of the said child is unknown, and the said minor child has violated a law of the State and that said child should be placed under the jurisdiction of this Court.

In the name of the people of the State of Michigan, you are hereby notified that the hearing on said petition will be held at the Juvenile Court, Oakland County Service Center, Court House Annex, 1200-B West Blvd., in the City of Pontiac in said County, on the 27th day of March A.D. 1956, at two o'clock in the afternoon, and you are hereby commanded to appear personally at said hearing.

It being impractical to make personal service hereof, this summons and notice shall be served by publication of a copy one week previous to said hearing in the Pontiac Press a newspaper printed and circulated in said County.

Witness, the Honorable Arthur E. Moore, Judge of said Court, in the City of Pontiac in said County, this 14th day of March A.D. 1956.

Seal ARTHUR E. MOORE, Judge of Probate.
A true copy ELSIE J. VASCASSENNO, Deputy Probate Register, Juvenile Division.
Mar. 17, 1956

NOTICE

The Zoning Board of Independence Township, Oakland County, Michigan, will hold a public hearing on March 21, 1956 at 7:30 p.m. at the Township Hall, Clarkston, Michigan to consider requests for the following changes in Township Zoning Districts: to rezone the Easterly 420 feet of the Northerly 660 feet of the Southwest quarter of Section 29, and the Westerly 420 feet of the Northerly 660 feet of the Southeast quarter of Section 29, Independence Township, Oakland County, Michigan, From Residence 1 to Commercial.

RICHARD MORGAN, Chairman, Zoning Board, Independence Township
Feb. 25, March 17, 1956

ADVERTISEMENT

Addition to
BROOK ELEMENTARY SCHOOL
Board of Education, Huron Valley Schools
Oakland County, Milford, Michigan

Sealed proposals will be received by the Board of Education in the Multi-Purpose Room of the Bertha Baker Elementary School, Union Street, in Milford, Michigan, up to 2:00 p.m., EST., on April 5, 1956, for constructing an Addition to an existing Elementary School. Addition consists of a Multi-Purpose Room and Kitchen.

Proposal, contract forms, plans and specifications under which the work will be done are on file and may be examined at the following places:

1. Office of the Board of Education at 640 Hickory Street, Milford, Michigan.
2. Office of Louis C. Kingscott & Associates, Inc. Architects-Engineers, 511 Monroe Street, Kalamazoo, Michigan, where sets may be obtained.
3. Builders and Traders Exchange at Detroit, Grand Rapids, Lansing, Michigan.
4. F. W. Dodge Corporation, Detroit, Flint and Grand Rapids, Michigan and Chicago, Illinois.
5. Tri-City Builders and Traders Exchange, 107 Hayden Street, Saginaw, Michigan.

A certified check or bidder's bond payment to Henry Longfield, Treasurer, Board of Education, for the sum of not less than five per cent (5%) of the amount of the proposal will be required with each proposal conditioned to secure the Board of Education from loss or damage by reason of the withdrawal of the bid or the failure of the bidder to enter into a contract of performance, if the bid be accepted by the Board.

The Board of Education reserves the right to accept or reject any or all proposals and to waive informalities in proposals.

No bids may be withdrawn for at least 90 days. Construction of this Addition is contingent upon the outcome of a bond issue vote to be held in the near future. Pending the outcome of said bond issue, awarding of contracts on the Addition will be held in abeyance.

BOARD OF EDUCATION
Huron Valley Schools
Milford, Michigan
By: LAWRENCE J. BRANDEBERRY, Secretary
Mar 17, 24, 1956

NOTICE IS HEREBY GIVEN OF A Public Hearing to be held by the Waterford Township Zoning Board at the Township Hall, Wednesday, April 11, 1956 at 7:30 p.m. to consider the following change in the Zoning Map.

To change from residential district 1 to commercial district, Lots 94, 96, 303 and 304 Watkins Pontiac Estates Subdivision, Waterford Township, Oakland County, Michigan.

Persons interested are requested to be present.

A copy of the Zoning Map together with a list of the proposed change is on file in the office of the Township Supervisor and may be examined by any one interested.

ADSIT STEWART,
Chairman Zoning Board
LOUIS O. BARRY,
Clerk Waterford Township
March 17, April 5, '56

Death Notices

BUCK, MARCH 17, 1956, CLIFFORD E., 3181 Fisher St., Oakley Park, Walled Lake, age 53; beloved husband of Helen Buck; dear father of Dorothea Ann and Jim Buck; dear brother of Rev. Alta B. Clift. Funeral arrangements will be announced later by the Richardson-Bird Funeral Home, Walled Lake.

CLAYTON, MARCH 16, 1956, GERTRUDE, 227 Going St., age 57; beloved wife of Roy Clayton; dear mother of Mrs. Nellie Whiteside, Leland Brown, Mrs. Freda Yerkes, Mrs. Eleanor Reamer, Roy J., Glenn A. and Gordon K. Clayton; dear sister of Mrs. Sadie Dunham, Mrs. Rosa Edson, Mrs. Linah Brown, Mrs. Irene Mike, William and Arthur Salisbury. Funeral service will be held Monday at 2 p.m. from the First Assembly of God Church with Rev. Wesley Wibley officiating. Interment in Perry Mount Park Cemetery. Mrs. Clayton will lie in state at the Sparks-Griffin Funeral Home until noon at which time she will be taken to the church for service. Funeral arrangements by the Sparks-Griffin Funeral Home.

COOK, MARCH 16, 1956, MARY, 2191 Walnut Rd.; beloved infant daughter of Mr. and Mrs. Raymond Cook. Funeral service was held yesterday afternoon from the Brace-Smith Funeral Home. Interment in Ranson, Mich. Funeral arrangements by the Brace-Smith Funeral Home.

SHEPHERD, MARCH 15, 1956, Violet, 84 Summit St., age 69; dear mother of Earl Shepherd and Mrs. Claire Strobl; dear sister of Mrs. John McCullough, Mrs. Judson Sanford, Mrs. Dan Gorley, Miss Bertha Hinton, Everett, Rev. Lloyd and Herman Hinton. Funeral service will be held Monday, March 19, at 1:30 p.m. from the Voorhees-Siple Funeral Chapel with Rev. Theodore Allebach officiating. Interment in Perry Mt. Park Cemetery. Mrs. Shepherd will lie in state at the Voorhees-Siple Funeral Home.

SUPERNANT, MARCH 14, 1956, Richard J., 271 Dick St., age 55, beloved husband of Mrs. Gladys D. Supernant; dear father of Miss Gloria J. Supernant and Mrs. Julia M. McCarrick; dear brother of Ben Supernant, Miss Helen Supernant and Mrs. Gertrude Gillis. Funeral service will be held Monday, March 19, at 10 a.m. from St. Benedict's Church. Interment in Mount Hope Cemetery. Mr. Supernant is at Donelson-Johns Funeral Home where recitation of the rosary will be Sunday evening at 8 o'clock. Recitation of the rosary by the Daughters of Isabella will be at 4 p.m. Sunday.

In Memoriam 2

IN LOVING MEMORY of Michael David Overbaugh.
It was St. Patrick's Day in the morning three years ago today, that Jesus in his loving arms took little Mike away. The vision of his little smile shall never never die, While he plays in God's beautiful garden of happiness in the sky.
Sadly missed by Mommy and Daddy.

IN LOVING MEMORY of Carolyn Willis who passed away March 17, 1955.
Just a thought of sweet remembrance
Just a memory sad and true.
Just the love and sweet devotion
Of one who thinks of you.
Sadly missed by Margaret Cates and Sandra Baker.

Flowers 3

DUNSTAN'S FLOWERS
3484 W. Huron FE 2-8301

Funeral Directors 4

AIR AMBULANCE GROUND
Pursley Funeral Home FE 4-1211

COATS FUNERAL HOME
Complete facilities OR 3-7737
Drayton Plains - Waterford Twp.

DIGNIFIED SERVICES
KIRKBY
Funeral Home—FE 4-1882

Donelson-Johns
FUNERAL HOME
"DESIGNED FOR FUNERALS"
SPARKS-GRIFFIN CHAPEL
Thoughtful Service FE 2-5841

Voorhees-Siple
FUNERAL HOME
Ambulance Service, Plane or Motor
FE 2-8378

DON'T WISH FOR MONEY! Make it easily through Classified Ads. To sell, rent, buy, swap, hire, dial FE 2-8181.

BOX REPLIES

At 10 a. m. Today there were replies at the Press office in the following boxes:

2, 3, 4, 9, 12, 14, 15, 16, 19, 20, 21, 25, 28, 34, 60, 72.

YOUR LIFE'S MADE EASIER through Classified Ads. To solve everyday problems quickly, dial FE 2-8181.

Cemetery Lots 5

SAVE. BUY WHITE CHAPEL lots, from owner. FE 4-8806.

Help Wanted Male 6

Accountant

Position with a rapidly expanding accounting department. Applicants must have completed a recognized course in accounting. $4,394 to $5,018 a year. Personnel Office, Oakland County Office Building, Saginaw and Lafayette Sts., Pontiac. FE 3-7151.

AUTO SALESMEN WANTED CHECK THIS PLAN

1.—Guaranteed monthly draw.
2.—Liberal commission per car.
3.—Paid vacations.
4.—Demos furnished.
5.—Hospitalization.

We also need two trainees. Salary while learning to qualified men.

Call sales manager for appointment. MI 4-7811.

BODY MAN, GOOD WAGES, commission, steady or part time work. 22 Auburn Ave.

SALESMEN
Men with sales ability to learn heating and air conditioning. With world's largest installers. Guaranteed earnings, experience unnecessary, but must be willing to work. Car essential. Phone for appt. 10 a.m. to 8 p.m., Mr. Moers, FE 2-8318.

BARBER WANTED, STEADY JOB. Franks, 22 N. Telegraph.

COLLEGE GRADUATE

Physical Education, Recreation or Industrial Arts.
For work as assistant to the superintendent of a home for juveniles. To organize and carry out a program of recreation and arts and crafts. $4,212 to $4,784 a year. Personnel Office, Oakland County Office Building, Saginaw and Lafayette St., Pontiac. FE 3-7151.

Daily newspaper has opening for reporter. Some experience desirable. College education or equivalent. Write Box 1, Pontiac Press giving full background details.

Diemakers Toolmakers

Plenty of Overtime
Long Range Program
Apply in Person Only
JODA INDUSTRIES INC.
66 N. Parke

DRIVERS, EXPERIENCED ON heavy duty trucks. You can purchase ready Mix Trucks with small down payments and operate in Pontiac. Excellent opportunity for brokers. This is a proven and very profitable operation. See Mr. Schlager between 2 & 4 p.m. at 1116 Ann Arbor St., Flint, Mich.

EXPERIENCED SALESMEN wanted. Must have transportation. Maximum income within 60 days. Unlimited opportunity for advancement. We will train you to sell furnaces. Local, well established firm hiring entire additional sales force. Interviews between 9 a.m. and 11 a.m. daily. McLain Heating and Sheet Metal Co., Inc. 497 S. Saginaw St.

EXP. CHEF. MUST HAVE knowledge of both quality and quantity food production cost and portion control. 40 hr. week. liberal vacation, insurance, holiday and other benefits. $125 per week plus overtime. Industrial cafeteria to be located on Mound Rd. at 18 Mile Rd. Call Jefferson 6-9000, ext. 330 for interview.

BRICKLAYERS WANTED. INSIDE partition work and outside work. 850 N. Perry St. at Joslyn. For Dearborn Builders, Inc. See Bob White on job or call MI 7-0008 for Jack Kausch.

EXPERIENCED WASHING MACHINE repairman. Must have experience on automatic washers and dryers. Steady work, vacation with pay, salary and commission. Must furnish references. All information confidential. Roy's Replacement Parts and Service Co., 96 Oakland.

GO AHEAD With Oldsmobile

SALESMEN WANTED
There is a bright future for you in sales. The men we want are alert, aggressive, sincere, and willing to work hard to get ahead.
EARNINGS UNLIMITED
JEROME MOTOR SALES
280 S. Saginaw St.
Ask for Mr. Moore

MACHINISTS

for lathe, mill & bench work. Must be experienced in reading both assembly & detail prints. Must be able to do own setups and layouts. This position offers steady employment with concern building special machinery & automation equipment. 50 hour week. Contact W. M. Peterson, Cargill Detroit Corp.
2254 Cole Birmingham

Help Wanted Male 6

FURNACE AND SHEET METAL installer wanted. Must be experienced. Apply in person. McLain Heating and Sheet Metal Co. Inc. 497 S. Saginaw St.

GAS STATION ATTENDANT AND minor repairs. Call in person. 31645 Southfield rd., Community Service.

GRINDER—O.D. INSPECTOR

Must have experience on close tolerance, precision aircraft parts.
MC MFG. CO.
119 Indianwood Rd. Lake Orion

HOME FOR ELDERLY MAN WHO is handy. Some wages. FE 5-5619.

SALESMEN (4)

Needed to enlarge staff. Average commission $75. Average earnings up to $250 weekly. Referral system used for contacts. For appointment phone OL 1-7186 or OL 3-1511.

MILK ROUTE SALESMEN WANTED

One of the largest and most permanent dairies in the area. Younger men preferred — qualify yourself with one of the best training programs in the country. Contact representatives at the Waldron Hotel, 7 to 8 p.m., Sat., March 17.

NATIONAL PAINT FIRM DESIRES assistant to manager in retail and wholesale store. Must have basic knowledge, or experience in bookkeeping, credit and collection. Sales experience desirable. Good opportunity for advancement. Salary and bonus arrangement. Company offers pension plan, insurance and paid vacations. Submit letter stating full qualifications to box 62 Pontiac Press. All replies strictly confidential.

OPPORTUNITY — CYCLONE Fence USS Steel needs part-time salesman to sell residential fences. Call or write Cyclone Fence 1925 E. Hancock, Detroit 7 TEmple 2-2001.

Needed

Journeyman Keller Operators

Apply
Employment Office
PONTIAC MOTOR DIVISION
GLENWOOD AVE.
PONTIAC, MICHIGAN

O'NEIL

NEEDS SALESMEN. CALL FOR APPOINTMENT

RAY O'NEIL, Realtor
262 S. Telegraph Rd. Open 9-9
Phone FE 3-7103 or FE 5-7202
Co-operative Real Estate Exchange

PATTERN AND MODEL MAKERS also hand lay-up men for reinforced plastics. Excellent opportunity. Steady working conditions. Call MA 4-1319.

PRESSERS ON LADIES AND men's garments. Experienced preferred. Apply Fox Dry Cleaners, 719 W. Huron.

REFRIGERATOR SERVICE MAN service commercial domestic and air conditioner. Experience necessary. Call for appointment 9 a.m. to 11 a.m. only. Roy's Replacement parts and service. 96 Oakland.

RETAIL MANAGEMENT OPPORTUNITIES

FOR YOUNG MEN

Nationally-known, progressive retail variety chain has openings for capable, ambitious men, between ages of 21 and 28. Men who qualify will start as trainees in the stock room and will be progressively advanced to floor men, assistant managers and to store managers. Good starting salary with scheduled and merit increases.

PLUS

GENEROUS BONUS PLAN
EMPLOYEE DISCOUNTS
LIBERAL VACATIONS
GAINFUL LIFE INSURANCE PLAN
EXCELLENT RETIREMENT PLAN
O. J. T. BENEFITS FOR ELIGIBLE VETERANS

APPLY
O. BERG 42 N. Saginaw

Help Wanted Male 6

REAL ESTATE SALESMEN

We need 2 salesmen for our spring rush and business, plenty of floor time with excellent opportunities in this rapidly growing area. Special bonus on listings so make an appointment for details.

F. C. Wood Co.

REALTOR
Corner Williams Lake Rd. (M59) OR 3-1235 Office Open 9-5:30
After 5:30 call OR 3-2603

RETIRED MAN, LIGHT WORK. Assistant caddy house. Call Pat Brazil at Midwest 4-4111 after 1 p.m.

SALESMEN WITH MECHANICAL experience. Ability to sell and demonstrate power mowers, garden tractors. Must be dependable. References required. Write Pontiac Press, Box 61.

SPECIAL INSTRUCTIONS AND REMARKS

FACTORY SALESMEN — Sell Charles Chester nationally known Cushion Shoes direct. Complete line for entire family. Full time or side line. Full time men earn up to $25 per day in commission. Big repeats. Sample and equipment furnished producers. Charles Chester Shoe Co., Chester Bldg., Brockton, Mass.

SUN OIL COMPANY
Has immediate opening in their Sales Training program for an aggressive individual who is looking for a selling career that can eventually lead to a management position. The responsibilities of this position includes a complete supervision of the sales, sales promotion and administrative requirements of an assigned sales territory. Compensation is on a straight salary basis with periodic increases based on merit. Car allowance and other company benefits available. If you are between 24-30 yrs. of age, have a college education or its equivalent in experience and feel you can meet this challenge, write Sun Oil Company, Post Office Box 690, Flint, Michigan. Giving full particulars. All replies confidential.

SALESMAN DRIVER FOR established route. Apply Walkers Cleaners, Lake Orion.

SERVICE STATION ATTENDANT. Young married man between the ages of 25-35. Apply corner of Williams Lk. Rd. and Airport Rd. Del's Service No. 4. John Baas.

TREE TRIMMERS WANTED FOR Farmington Area. Call OR 3-3353 after 5.

WANTED: SALESMAN AT ONCE. P. W. Dinnan, 66 W. Huron St.

WANTED: FIRST CLASS METAL bumper. No other need apply. MI 4-4016.

WTD: STOCK BOY FOR DAY work only. Louis Spadafore Mkt. 197 Oakland Ave.

WANTED YOUNG MAN BETWEEN AGES OF 16-22 TO SING 1ST TENOR WITH GOSPEL-AIRES QUARTET. MUST BE A CONSECRATED CHRISTIAN, BE ABLE TO READ NOTES & SING PARTS, & WILLING TO WORK. FOR INFORMATION CALL GLEN FARNHAM AT FE 7-6943 AFTER 6:00 P.M.

WORK NEAR HOME

Reliable man for maintenance at home decorating shop. No mechanical exp. necessary. Age up to 55. Permanent opening, ideal working conditions, and vacation with pay. Apply Mrs. Feehan, Jacobson's Maple at Bates, Birmingham MI 4-6900

Help Wanted Female 7

AT ONCE

Ambitious woman with good ear and pleasing personality to sell real estate. Must be willing to follow instructions and work full time. Prefer experienced woman but will consider training right woman. Apply in person and ask for Mr. Brown.

L. H. BROWN, Realtor
1362 W. Huron

AVON COSMETICS OFFERS WONderful earning opportunity to smart aggressive women. For information, call FE 4-4506

BAGGER & CHECKER
Birmingham Cleaners, 1253 S. Woodward.

BAKERY SALESGIRL OVER 20. Day work only. Anderson Bakery, 124 W. 14 Mile, Birmingham. Midwest 4-7174.

BOOKKEEPER WANTED 25 & over. Call EM 3-4174 after 5:30 p.m.

CAR HOPS AND PART TIME help for weekends. Apply in person. Tony's Drive-In, 2790 Auburn Rd.

CASHIER
Office girl, 25 to 45 years old, shorthand and typing essential, to work from 12 noon to 9 p.m.

SALES GIRLS
Experienced in ready-to-wear, to work 5 to 9 evenings.
BLOOMFIELD FASHION SHOP

Experienced Stenographers

Apply
PONTIAC MOTOR DIVISION
Personnel Dept.
GLENWOOD AVE.
PONTIAC, MICH.

Employment Agencies 8A

ACCOUNTS PAYABLE

Would like young lady between ages 25 & 35 with experience in Accounts Payable or Receivable, who can do lite typing and has knowledge of bookkeeping machines to work 5 day week. SEE NANCY AT CAREER CENTER, B-1 Riker Bldg., FE 8-0416.

JOURNEYMAN MACHINIST & general machinist wanted. Call Pontiac Employment Service, FE 4-2562.

Help Wanted Female 7

CLEAN CHRISTIAN GIRL TO stay with mother and baby while husband works nights, OR 3-3403.

EXPERIENCED WAITRESS TO work part time. Phone MI 4-9090.

FULL OR PART TIME SALES work. Call after 5 p.m. FE 4-9304.

HOUSEKEEPER FOR MOTHERless home. More for home than wages. Apply Pontiac Press Box 69.

INSPECTOR

Dry cleaning. Birmingham Cleaners, 1253 S. Woodward. MI 4-4620.

INTERVIEWERS

Small downtown office will train you to do personnel work if you have a sales personality and an alert mind. Call FE 8-0417.

LADY TO LIVE IN NICE HOME. 1 child. More for home than wages. Phone FE 4-7175.

LADY TO STAY WITH ELDERLY gentleman and child occasionally on evenings and weekends. References. FE 2-1003 after 6 p.m.

LADY, LIVE IN, CARE FOR small easy house. MA 6-6240.

MIDDLEAGED WOMAN TO LIVE in. Complete charge. EM 3-0035.

NEED EXTRA CASH? WORK THE hours convenient for you. Wonderful opportunity, unlimited earnings. Demonstrate fine line of plastics and housewares. No deposit necessary. Call FE 5-8681 nights, or Sun., for interview.

PERMANENT POSITION FOR housekeeper over 30 years of age for Birmingham home. Two school age girls 9 and 12. Good salary, own room with television, Thursdays and Sundays off. No other hired help. References required. Write Box 19, Pontiac Press for appointment.

PRESSERS ON LADIES AND men's garments. Experienced preferred. Apply Fox Dry Cleaners, 719 W. Huron.

STENOGRAPHER FOR LAW OFfice. Typing and shorthand essential. Willing to train. 408 Pontiac State Bank Bldg.

STENOGRAPHER, SMALL COMpany near Birmingham has opening for girl able to take some shorthand, 5 day wk. paid vacation. Paid insurance. Prefer someone under 30. MI 4-7373.

Trainees . . Retailing

If you are presently seeking a position that will offer you a future, and have a a college degree or an equivalent retail background, why not accept an opportunity to advance under a planned program in a large department store in Pontiac.

Weekly lectures from top executives, concurrent with direct job experience, through guided assignments which qualifies you for an assistant buyer's position upon completion. Executive needs are filled from within policy.

Write to the personnel director for appointment, giving full educational and work background. Include telephone where you can be reached. Age 30 or under.

WAITE'S DEPARTMENT STORE
PONTIAC, MICH.

Typist and Stenographers

$2,717 to $3,081 a year 5 days a week, paid vacations and sick leave, hospitalization and life insurance plans, interesting work. Personal office. Oakland County Board of Auditors, Saginaw and Lafayette St., Pontiac. FE 3-7151.

WANTED: YOUNG LADY TO teach beginners, must live in the Milford, or Walled Lake area. Should have from 2 to 5 years piano, or accordian. Phone Band Director. FE 4-0566.

WAITRESS AND DISHWASHER wanted. Morning work. G & M Lunch, 846 Joslyn.

WILL GIVE ROOM AND BOARD to couple in exchange for woman's services. FE 2-3969.

WOMEN OR GIRLS TO ASSIST supervisor in telephone work. No experience. Will train. Could use expectant mothers, or slightly handicapped person. Salary and bonus. Apply 71½ N. Saginaw Room 17.

WOMAN TO CARE FOR 2 CHILdren and light housework. Live in. Sun. off. Call FE 2-4789 after 6.

WOMAN NOT OVER 140 LBS. Must be able to clean and pick-up 5 room small and without being told. Very light housework. Care of 4 year old boy. No washing or ironing. 9:30 to 5. $20 a wk. Please come to 338 Central, Ann's Grocery.

WOMAN, SIMPLE COOKING, light housework, live in. $30. Other help employed. Large family. MI 4-1261.

Help Wanted 8

CARETAKER, MAN AND WIFE wanted for 3 story apt., part time. Gas heat. Give references as to character and experience also telephone number. Box 31, Pontiac Press.

CARETAKER COUPLE FOR large estate in Pontiac. Experienced with good references. KEnwood 2-3726.

MEN, WOMEN, YEAR ROUND OPportunity on established Watkins route. Earn $2 to $3 per hour. Car necessary. Apply 150 N. Perry.

WANTED
Waitress at Minit Lunch, 9 E. Pike.

WORK NEAR HOME
Reliable couple for maintenance at home decorative shop. No mechanical exp. necessary. Permanent opening, ideal working conditions, and vacation with pay. Apply Mrs. Feehan, Jacobson's Maple at Bates, Birmingham MI 4-6900.

Employment Agencies 8A

BIRMINGHAM

IMMEDIATE OPENINGS
General office secretaries, bookkeepers and waitresses. No domestic. Birmingham Employment Service, 139 W. Maple, Birmingham. MI 4-4264.

CAREER GIRLS

OFFICE MGR. with car	$400
LITE SHORTHAND	$260
RAPID TYPIST	$250
OFFICE BEGINNER	$230
BOOKKEEPER, with car	$270
BOOKKEEPING MACHINE OPERATOR, with car	$270
STENO. Downtown area	$240
SEAMSTRESS	$225

MIDWEST
408 Pontiac State Bank Bldg.
FE 5-9227

LOOK!

A job of interest & diversity awaits the woman who looks!
PONTIAC Employment Service
18 W. Huron FE 4-2551

MIDWEST
FOR MEN

Young Grad, Accountant	$450
Parts Clerk	$325
Office, Experienced	$275
Mechanic's Helper	$300
Station Attendant	$300
Mechanic Without tools	$350

406 Pontiac State Bank Bldg.
FE 5-9227

OFFICE MANAGER

Executive would like capable person with lite typing and shorthand to run his office. CALL BETTY AT MIDWEST 406 Pontiac State Bank Bldg. FE 5-9227.

PONTIAC
EMPLOYMENT SERVICE
18 W. Huron FE 4-2551

JOBS FOR MEN

Journeyman Truck Mech.	$430
Draftsman	$550
Grad. Accountant	$470
Sales trainee, some college	$360
Skilled mech. ref. required	$350
Bartender	$370

CAREER CENTER
B-1 Riker Bldg. FE 8-0416

Instructions 9

DRIVING LESSONS. PONTIAC Drivers' Training. Days, Eves., and Sunday. FE 2-4587.

PIANO INSTRUCTIONS. MAJORS IN GOSPEL AND BEGINNERS. FOR INFORMATION CALL FE 4-7172.

PIANO LESSONS GIVEN, CLASSical, or popular, beginners welcome. Phone Director, FE 4-0566. Gallagher Music Co., for appointment.

Work Wanted Male 10

A-1 MACHINIST WISHES PART time work. Evenings and weekends. FE 3-9548.

A-1 MACHINIST WISHES PART time work. Evenings and weekends. FE 3-9548.

A-1 WALL WASHING AND ANY odd jobs. FE 2-1559.

BLOCK LAYING AND BASEMENT. Arthur Davis, Orlando 3-4204.

BOY, 18 YRS. OLD, DESIRES any kind of work. FE 5-3241.

CARPENTER AND CABINET work new and repair. OR 3-4897.

CARPENTER WORK, NEW, OR repair. No job too small, or too large. Free estimates. Phone OR 3-5769, or FE 8-1014.

CARPENTER AND CABINET work. New and repair. D. B. Murdock, FE 2-7861.

CARPENTERS, ALTERATION AND repair. FE 8-2794, FE 4-4168.

CABINET MAKER AND CARPENter. Kitchen & specialty. FE 4-5000.

CARPENTRY, CABINETS, FORmica work. Attics finished. Recreation rooms. Repairs. EM 3-4773.

CARPENTER WORK NEW AND repair. FE 4-4210.

ELECTRICAL WIRING LICENSED Ed Murray FE 2-8657.

HANDY MAN WANTS CARETAKer work with room board, and some wages. Write Melbourne Wilson, RR No. 1, Farwell, Mich.

MAN DESIRES PART TIME work of any kind. After 4. FE 5-0645.

MAN WANTS JANITOR WORK after hrs. FE 8-0507 from 4 to 6.

MARRIED MAN NEEDS WORK of any kind for 4 weeks or less. MY 2-5111.

MARRIED MAN NEEDS WORK of any kind. Experienced in farm work. FE 5-6500.

PLASTERING, AND PATCHING. OR 3-4837.

PLUMBING WORK WANTED. Reasonable. FE 8-1016.

WALL SERVICE WALL BOARD installed. Cement joints & nails. Ready for paint or paper. Very particular. Free estimates. MY 5-7201.

Work Wanted Female 11

1 DAY SERVICE. IRONINGS. $3 bushel. Pickup and delivery. FE 8-2316.

2 WOMEN WANT WALL WASHing and cleaning. FE 7-0223.

BABYSITTING OR WASHINGS & ironings done. $3 a bu. FE 2-6866.

BABYSITTING BY DEPENDABLE lady while you shop! Also sewing and alterations. FE 2-7480.

BOOKKEEPER DESIRES PERMAnent position in Pontiac area with construction co. or similar. Efficient, capable of handling 1-girl office. Age 32, own trans., ref. EM 3-2275 evenings.

CHILD CARE IN MY HOME while parents are employed. FE 4-6013, 575 Second.

DAY WORK. FE 5-2465.

EXPERIENCED WOMAN WANTS housework Friday and Saturday. EM 3-3692 after 4.

GIRL WOULD LIKE RESTAUrant work. FE 2-4660.

HOUSEKEEPER, WIDOW, NO other woman in charge. Pontiac Press Box 61.

IRONING, 1 DAY SERVICE. $3.00 a bu. FE 5-0514.

IRONINGS DONE IN MY HOME, also excellent work done on curtains, spreads and linens. Will pick up and deliver. FE 5-1910.

IRONINGS, $3 A BUSHEL. GOOD work. 84 Mary Day. FE 2-4001.

IRONINGS, $3 A BUSHEL. PICKup and delivery. FE 5-6732.

IRONING, $3 A BUSHEL. EXCELlent 1 day service. FE 7-9093.

IRONINGS & BABY SITTING IN my home. OR 3-6136.

IRONING, $3.00 A BU. 1 DAY service. On E. Walton Blvd. FE 8-2397.

Business Services 13

ACE SEAT COVERS
TRIM AND LEATHER REPAIRS
LEATHERETTE BY THE YARD
INCOME TAX SERVICE
381 S. Saginaw St. FE 2-6889

ANDERSON BROS. EXCAVATING
Basements, sewers, drag line, rentals. Trucking and Grading
MA 4-2683.

APPLIANCE SERVICE

We service all makes of refrigerators, washers, radios, cleaners and all types of small appliances. ROY'S, 96 Oakland Ave. FE 2-4021.

A & B TRENCHING

Footings, water line field tile. FE 5-9961.

BLOOMFIELD WALL CLEANERS. Walls and windows. Reasonable. Free est. No obligation. FE 2-1631.

ALL MAKES OF FOUNTAIN PENS repaired by factory trained men at our store. General Printing & Office Supply Co., 27 W. Lawrence St. Phone FE 3-0138.

CARPET LAYING, SEWING, bin

Notices & Personals 25

ANYONE INTERESTED IN SCIENtology or Dianetics please call FE 4-2546 between 4 p.m. and 9 p.m.

AUDIVOX HEARING AID, RM. 10, 101½ N. Saginaw. FE 4-0539.

1000 TOP QUALITY BUS. CARDS. Embossed, $3.45. 2-color, $4.25. Cash with order, or dep. $1.25. Bal. C.O.D. You pay postage. MA 4-2862.

100 WEDDING INVITATIONS, $7.50. Sutherland Studio, 18 W. Huron. Printed napkins — Fast service.

DAINTY MAID FOR SUPPLIES. Mrs. Burns, FE 2-8814. 93 Mark.

IN DEBT?
IF SO,
Let US
Give You 1 Place to Pay
Ease Your Mind
Restore Credit
WE ARE NOT A
LOAN COMPANY
MICHIGAN CREDIT
COUNSELLORS
41½ South Saginaw St. FE 8-0486
Above Oakland Theater

EASTER SPECIAL FOR "LITTLE girls." Cold waves $5. Open Thurs. & Fri. eves. Dorothy's. FE 3-1244.

EXPERIENCED SPENCER CORsetiere, Winnifred M. Odgers, 8270 Canal Rd, Utica, Mich. REpublic 2-4131.

HAY RIDE, PARTIES, FOOD FURNISHED. FE 2-3231.

HOUSEWIVES: HAVE A PARTY and earn cash or hostess gifts. FE 4-8005.

MODERN BARBER SHOP, BRAND new, open for business. Al Booth, 12 W. Warren. In rear of Jacobsen's Flower Shop.

NOW'S THE TIME, REMOVE THAT grime with Pina Foam rug and upholstery cleaner, Waite's Notions.

ON AND AFTER THIS DATE, March 15, 1956, I will not be responsible for any debts contracted by any other than myself, William H. Hansel, 92 Seneca St., Pontiac, Mich.

SPECIAL: COLD WAVES $5.50. Dorothy's, 500 N. Perry. FE 3-1244. Open Fri. Eves.

SPECIAL! THIS MONTH ONLY! Business cards $2.95 a 1000 to $4.95 per 1000. EM 3-2652.

Wanted Trumpet Medium
EM 3-4174

Wtd. Children to Board 26

BOARD CHILDREN. FE 7-9243.

DAY CARE FOR CHILDREN LIcensed home. FE 5-5737.

LICENSED HOME FOR PRE-school children. FE 2-6866.

Wtd. Household Goods 27

FURNITURE NEEDED
Entire home or odd lots. Get the top dollar. Will buy outright or sell it for you. B. B. Community Sale. Phone OR 3-2717.

FOR QUICK DISPOSAL OF ALL your household goods, call MYrtle 3-1521.

LET US BUY IT OR AUCTION it for you. OA 9-2681.

ONE OF PONTIAC'S LARGEST furniture buyers. Cash waiting. FE 4-7881.

WANTED TO BUY ALL TYPES of furniture. Phone FE 2-5523.

WANTED FURNITURE
If you have anything for sale and want prompt, courteous service and the highest price in cash, call—
OAKLAND COUNTY'S LARGEST USED FURNITURE BUYER
FE 2-5866

Wtd. Miscellaneous 28

STOP—LOOK
Wanted to buy. Good 2 ft. outside door. Also good 28" to 30" outside door. H.F. Sutton. Phone MY 2-0432.

Wanted to Rent 29

COUPLE AND SMALL CHILD URgently need 4 or 5 room unfurnished house or apt. Call FE 4-2778. H. F. Bradshaw, 69 Spokane.

MANAGER TWIN BEACH GOLF Club desires 2 bedroom unfurnished house near golf club. EMpire 3-3967, or TOWnsend 5-2003.

OLDER WOMAN WANTS SLEEPing room with kitchen privileges or share home with another lady. No upstairs. EM 3-4944.

URGENTLY NEEDED, 3 BEDroom unfurnished home. For steadily employed couple and five children. FE 5-8397.

WANTED: STORAGE SPACE FOR 23 ft. boat on trailer. FE 2-4486.

WANTED TO RENT WITH OPtion to buy small lakefront home. Reasonable price. Phone FE 4-6113.

Share Living Quarters 30

TWO PEOPLE, FREE RENT TO old lady. No drinkers. 51 Carter St.

YOUNG COUPLE TO SHARE quarters and expenses in 3 bedroom modern home. MA 5-0606.

YOUNG LADY WOULD LIKE TO share her completely furn. west side terrace with 1 or 2 working girls or couple. Ph. FE 5-4535 1301 Jossman Rd. Ortonville.

Wtd. Transportation 31

ORTONVILLE GIRL WOULD LIKE ride to and from Pontiac 9 to 6:30. Call FE 4-8719 or inquire 1301 Joslyn Rd.

Wtd. Contracts, Mtgs. 32

$ $ $ $ $ $
Unlimited cash for land contracts New or seasoned. Reasonable discount. Fast action. CLARK REAL ESTATE. 1362 W. Huron St., FE 4-4813 or FE 4-6492. Ask for Mr Clark.

CASH FOR LAND CONTRACTS H. J. VanWelt, 5440 Dixie Hwy OR 3-1356.

CASH
For land contracts, fast and efficient service, if you are planning to sell your contract we will get you more money, ask for Jim Williams.

Russell Young
REALTOR
412 W. Huron FE 4-4525
Open Eves. 'til 9 FE 4-9612

ACTION!
On the sale of your Land Contract, if it is what we are looking for we will buy them or place them for you within 24 hours. See us for the fast service you are looking for. No contract too large or too small.

Edw. M. Stout, Realtor
77 N. Saginaw Street, Ph. FE 5-8165
Open Eves. 'till 8:30

BEFORE YOU SELL YOUR LAND contract, shop around then see us.
CAPITAL SAVINGS & LOAN CO.
75 W. Huron St FE 4-0361

CONTRACTS WANTED
Cash buyers waiting. Prompt courteous service. Get our estimate before you sell.

Bring in your contract or call FE 8-0441 or FE 5-9975. Ask for Ted McCullough. No obligation.

J. C. HAYDEN, Realtor
86 E. Walton Open Eves.

IMMEDIATE CASH FOR YOUR land contract or equity in your home.

K. L. Templeton, Realtor
333 Orchard Lake Rd. FE 4-4563

TO GET THE MOST FOR YOUR land contract, Realtor Partridge is the "bird" to see. 1050 W. Huron St. Phone FE 2-8316.

QUICK CASH
For your land contracts — you'll like our service — ask for Mr. Dinkel.

WHITE BROS.
REALTORS
5960 Dixie Hwy.
Phone, OR. 3-1295

Wtd. Contracts, Mtgs. 32

WE NEED
LAND CONTRACTS
We will give you a quick cash offer with no additional hidden costs. Early settlement. Give us a phone call today. Free estimates.

Nicholie & Harger Co.
33 W. Huron St. FE 5-8183

WE HAVE
$200,000.00
At our disposal to purchase new or seasoned land contracts for our clients. See me before you sell. ASK FOR BOB MAHAN.

To Buy—To Sell—To Insure
MAHAN
REALTY CO., REALTORS
Co-operative Real Estate Exchange
Open Evenings and Sundays.
1075 W. Huron Ph. FE 2-0263

Cash Waiting
For good contracts call or see Mr. Johnson personally for quick, courteous action.

A. JOHNSON, Realtor
1704 S. Telegraph Rd.
FE 4-2533

Wanted Real Estate 32A

WANTED: CITY LOTS WITH SEWer and water. FE 4-9612. Cal After 6 p.m.

STOP ! LOOK !
Want to buy from private party Good lot on Baldwin Ave. Near Clingerville. Must be priced right for cash. H. P. Sutton, MY 2-6432.

Mahan Has Buyers
YOU WANT ACTION
The demand is great. Our sales force is exceptional. We need your listing and will certainly do our utmost to please you. Our 19 years of satisfactory Real Estate dealings in Pontiac assures us that you will be satisfied. We handle all details for financing and closing. Call us today to list your property.

To Buy—To Sell—To Trade
YOU BUY IT—WE'LL INSURE IT
MAHAN
REALTY CO., REALTORS
Co-operative Real Estate Exchange
FE 2-0263
1075 W. Huron
NEXT DOOR TO BRANCH POST OFFICE

WE CAN SELL YOUR HOME Call FE 8-1124 or MA 6-2503
A. G. ELLIOTT & SONS
31640 N'Western Hwy. at M'belt.

SOLD
or Not Sold
If your property isn't sold yet it's because it hasn't been listed with—
WHITE BROS.
REALTORS
5960 Dixie Hwy.
Phone OR 3-1295

WANTED: PARTNERSHIP IN GOing business in Pontiac, or vic. EM 3-2681.

WILL BUY SMALL EQUITY, CASH in 24 hrs. OR 3-2132.

CASH FOR YOUR
HOME OR EQUITY
If you wish to sell your property, and want fast action, call us. In many cases we can get you the immediate cash for your home or equity. We also have buyers for land contracts. Clark Real Estate, 1362 W. Huron St. FE 4-6493 or FE 4-4813. Open Evenings.

CASH
For small equities. If you have what we want we will be at your door within 24 hours with cash for your equity. Call now and tell us what you have.

Edw. M. Stout, Realtor
77 N. Saginaw St. Ph. FE 5-8165
Open Eve. 'til 8:30

Johnson
Johnson can sell your property. Call us for quick action. We have buyers for all types of property, especially 3 bedroom homes with or without basements.

A. JOHNSON, Realtor
1704 S. Telegraph Rd.
FE 4-2533

WANTED: VACANT LOTS OR acreage. Sewer and water in or available. Ph. FE 5-9459
CASTELL REALTY
95 Oakland Ave.

WILL BUY OR LIST YOUR LAKE property. Purchasers waiting. Office 3860 Commerce Rd. Ph. Pontiac, EM 3-3311
R. F. McKINNEY
Univ. 1-5798

BUY OR SELL
I will personally buy your property or will sell it for you and show you how to get cash if the price is reasonable. Call now and let us prove it.
R. D. RILEY, BROKER
509 Elizabeth Lake Rd. FE 4-1157

LISTINGS NEEDED
Business and commercial properties, acreage or farms. Qualified buyers waiting
ROY KNAUF, Realtor
26½ W. Huron FE 2-7421, OA 8-3339

LISTINGS WANTED
We have many buyers waiting for all kinds of residential property in the Rochester area
Roger B. Henry, Inc.
511 Main St. 1849 E. Auburn Rd.
OL 1-9111 OL 1-9121
Rochester, Mich.

YOU WANT ACTION?
GET PERSONAL SERVICE
List with us. We have buyers waiting for good 5 or 6 rooms in all parts of the city, some customers with good down payments of $2,500 and up and some customers with cash.

GILES REALTY CO.
92 W. Huron FE 5-6175
Open 9 to 9

Rent Apts. Furnished 33

1ST FLOOR 4 ROOMS BATH AND garage, west side. Available now Call FE 2-4644, or FE 8-2257.

1 LARGE MODERN HOUSEKEEPing room for 1 man. $8 a week. FE 5-6867, 21 Jacokes.

1 ROOM FOR ELDERLY MAN. Pvt. ent. and util., $14 weekly. FE 5-0019.

2 ROOMS, SUIT. FOR 2 GENT. Inquire 345 Oakland Ave.

2 DELUXE APTS. AT CLARK'S corner, 1 blk. west of Blue Sky Couples or bachelors. FE 5-2706. Also cabin, 1 baby welcome.

2 ROOMS, GROUND FLOOR FE 8-2514.

2 ROOMS OFF N. PERRY UTILIties furnished. 890 Robinwood.

2 ROOM FURN. APT. 103 MEchanic.

2 ROOMS NICELY FURNISHED near bus line, adults or working girls. 88 S. Francis.

2 ROOMS NEAR FISHER BODY with Refrigerator and clean linen. Men only. FE 5-0526.

2 ROOM & BATH PRI. ENT. 1 or 2 adults. 100 Norton.

2 ROOMS ADULTS ONLY. 81 Auburn Ave.

2 ROOM APT. PRIV. ENT. $16.50 per week. 1 Small child welcome. FE 8-1431.

2 ROOM NEWLY DECORATED efficiency apt. Adults only. 18 Myrtle Dr., off Oakland Ave.

Rent Apts. Furnished 33

2 ROOMS NEAR PONTIAC HIGH. Private bath and entrance. For 1 person, or employed couple. FE 2-3256.

2 NICE LARGE ROOMS, WELL furnished. Utilities, private ent. Washing privileges and garage. Quiet street. 209 Norton.

2 ROOM BASEMENT APT. PRIvate ent. Private bath. Suit. for 2 or 3 men. FE 4-3135.

2 ROOM FURNISHED APARTment. OR 3-4701.

2 ROOM KITCHENETTE. PRIvate bath and entrance, completely furn. W. Huron St. FE 2-6236, or FE 8-1493.

2 AND 3 ROOMS, 1 CHILD WELcome. References. 261 State St.

2 ROOM FURNISHED APT. PRIvate bath. Children welcome. 174 Mt. Clemens St. FE 8-1181.

2 CLEAN ROOMS PRIVATE BATH Adults. 221 N. Cass.

2 ROOM FURN. APT. PVT. BATH. 410 N. Perry.

2 AND 4 RM. APTS. PRIVATE bath and ent. North end. FE 4-7066.

FURNISHED 2 ROOM APT., bath, couple, utilities. 111 Seminole.

3 LARGE ROOMS AND BATH apartment, 74 Earlmore. FE 2-3324.

2 ROOM APT. CLOSE IN. NO drinking. FE 2-2181.

2 ROOM APT. ADULTS ONLY. 100 Pine Grove.

3 AND 3 ROOM CABINS. KITCHen facilities. Utilities included. MY 3-0171. Tru-Rustic Cabins, 468 S. Broadway, Lake Orion.

2 RMS. PRI. ENTRANCE. GAS heat. Nice couple. 88 N. Jessie.

2 LARGE CLEAN RMS. ADULTS. Close in. 36 Norton.

2 CLEAN ROOMS, PRIVATE ENtrance, 2 men. 36 Florence.

2 AND 3 ROOM, STEAM HEAT, children welcome. 820 Baldwin Ave. Inquire Apt. Number 4.

2½ ROOMS, GROUND FLOOR. Private entrance and bath. 129 Raeburn.

2½ RM. MODERN APT. ON LAKE. Util. furn. To responsible party. OR 3-5280. Call eves.

3 ROOM APT. NEAR THE LAKE. FE 5-2707.

3 VERY LARGE ROOMS AND bath. Private. Adults only. Call before 2. OR 3-6321.

3 RM. APT. 387 OSMUN. COUPLE only. FE 4-4750.

3 ROOM FURNISHED APT. 731 Young St. after 4:30.

3 ROOM, BASEMENT, GAS HEAT No children. Call after 5 p.m. FE 5-4873.

3 ROOM, LARGE UPPER, VERY close in. Reasonable. Working couple or 2 men. No children, or pets. FE 4-7267.

3 ROOMS, ADULTS ONLY. FE 2-5781.

3 ROOM FURN. APT. 1 SMALL child welcome. 49 Clark St.

3 ROOMS AND BATH. HEAT AND util. 294 Perry.

3 ROOMS FURNISHED, NO CHILdren, no drinkers. 130 Green St. FE 8-1823.

3 ROOMS, ADULTS ONLY. NO drinkers. 19 Matthews.

3 LARGE ROOMS, HEAT, LIGHT and gas, adults. 58 Virginia Ave.

3 CLEAN ROOMS, PRIVATE ENtrance. 2 men. 36 Florence.

3 ROOMS. NO CHILDREN. REFerences required. FE 2-5920. 385 Mt. Clemens.

3 ROOMS UPPER. CLOSE IN. Adults Cheap. 37 Parke Pl.

3 ROOMS, PRIVATE BATH. FE 2-5781.

3 ROOMS AND BATH, NEWLY decorated, private entrance and lake privileges. MY 3-2730.

3 ROOMS, UTILITIES FURN. working couple, west side. FE 3-1726.

3 ROOMS, FURN., CHILDREN welcome. 6460 Williams Lake Rd.

3 RM. NEWLY DECORATED PVT. bath. 107½ N. Saginaw. Apply Apt. 1.

3 ROOMS AND BATH. GAS HEAT, utilities furn. Consider small child. After 4, call at 192 Whittemore.

3 MODERN, DOWNTOWN, 3 QUIET clean adults. 154 Judson.

3 ROOMS, PRIVATE BATH. NO children. OR 3-1388, after 3.

4 RMS. UTILITIES FURN. NO drinkers. FE 5-3233.

4 ROOM APT. PARTLY FURN. FE 2-6751.

4 ROOM AND 2 ROOM APT. UTILities furnished. West side. Call Days FE 5-6108. Eves. FE 5-6850.

4 ROOMS AND BATH, PVT. ENtrance. Adults only. References required. Call FE 2-7309 after 6 p.m.

5 ROOMS AND BATH IN PONtiac. $65 a month. Elderly preferred. ORlando 3-1089.

ATTRACTIVE 3 ROOMS, NORTH side. Adults only. Call FE 4-4625 after 5.

BACHELOR STUDIO APT. A MODern building at Union Lake. EM 3-4283.

CLEAN PVT. 3 RMS. AND BATH On Square Lk. FE 8-1370.

CLEAN UPPER 3 ROOMS, PRIvate entrance, telephone. Employed couple. FE 8-2806.

COUPLE WITH SMALL BABY, ON bus line, near town. FE 4-2847.

FURN. CLEAN 2 ROOMS, PRIvate porch and entrance. All utilities furn. $45 per month, couple only. MUlberry 9-1632.

GROUND FLOOR PVT. BATH, 2 blocks west of downtown. 38 Williams.

KITCHENETTE FURNISHED beautifully for working person, or pension lady. Reasonable rent. Private entrance and good location. Call before 9 a.m. and after 5:30 p.m. FE 2-8962.

LIGHT HOUSEKEEPING ROOM with garage. For employed lady or couple. No drinkers. References required. 258 Orchard Lake Ave.

MODERN, CLEAN, QUIET, UTILities furn. Couple only. Near Fisher Body. Inquire 109 Dresden.

MODERN, KITCHENETTE, UTIL. furn. Playground. OR 3-7700.

NEWLY DECORATED 2 RM. APT. $16 per week. 48 Florence St. FE 4-7336.

NICE 3 ROOM APT. AT DRAYton Plains. Heat and utilities furn. Adults only. Reasonable rent. OR 3-7003 after 1 p.m.

NICELY FURNISHED APT. IN A good home for girls only. Inquire at 300 N. Saginaw.

SMALL APT. PRIVATE BATH AND entrance. Couple. Lake Orion MYrtle 3-7132 or FE 2-3380.

SMALL, MODERN APT. VERY clean. $15 per week plus utilities. OR 3-0389.

STUDIO APT. FOR 2 BUDDIES in privy home. Mornings. FE 2-9849.

UPPER 4 RMS. AND BATH. GOOD neighborhood. $20 per week. Inquire 55 Henderson. FE 2-5883.

WALLED LAKE FRONT 3 ROOM furnished apt. Single woman or working couple preferred. $55. Business phone MA 4-3461, home phone MA 4-2443 after 6:30 p.m.

WOMEN, CHILDREN WELCOME. Welfare and ADC accepted. FE 8-6340.

Rent Apts. Unfurnished 34

1 BLK. FROM CITY HALL. 1ST floor, pvt. 3 rms. and bath, also garage. FE 8-1414.

2 APTS., 1 UNFURN., 1 FURN. FE 7-8891, 3055 Auburn.

2 LARGE ROOMS, PRIVATE BATH and entrance. Inquire 645 Auburn Ave.

2 AND BATH NEWLY DECORated, part furn. 140 Mt. Clemens.

2 RMS. TILE BATH, PVT. ENT. Utilities furn. FE 4-4096.

3 ROOMS, HEATED. REFRIG. Stove. Clean. 655 Markle.

3 RMS. AND BATH, PVT. ENT. Util. Adults. 100 Mechanic.

3 ROOMS AND BATH, INQUIRE 450 W. Huron St.

3 ROOMS AND PVT. BATH. Lights, heat and gas furn. Frigidaire and stove. Lake privilege. Near bus line. 472 S. Telegraph.

3 ROOMS, UTILITIES FURNISHED FE 4-0122.

3 & BATH UPPER WELL HEATed. Newly painted. Tile bath. Adults only. No pets. 47 Charlotte. FE 8-2023.

3 AND BATH, UTILITIES. FRIGidaire, stove. First floor. 34 School St.

3 ROOM APT. PVT. BATH AND entrance. Stove, refrigerator and utilities furn. $65. Couple. 57 S. Jessie. FE 4-1469. No drinking. Call after 5 p.m.

3 ROOMS AND BATH. PRIVATE entrance. Near bus line. 103 N. Roselawn.

SHORT-CUT TO CASH: Classified Ads! FE 2-8181.

MODEST MAIDENS — By Jay Alan



"You know very well that when I say Susie Brown, I really mean Mary Jones!"

Rent Apts. Unfurnished 34

3 ROOMS, MODERN, STEAM heat. FE 2-1061.

4 ROOMS AND BATH, PRIVATE entrance. Heat and water. 3286 Auburn Ave.

4 ROOMS AND BATH, 4545 Waterforsd Rd. OR 3-1497.

4 ROOM APT. WITH BATH. OR 3-4701.

4 ROOMS AND BATH, MATTHEW St. OR 3-8033.

4 ROOM UNF. APT. UTILITIES furn. 164 Judson. FE 4-0070.

5 ROOMS AND BATH, ALL MODern. Inquire 45025 Dequindre, corner of South Blvd.

5 ROOMS & BATH 2 CHILDREN welcome. FE 5-2713.

5 ROOM HEATED APT. ADULTS. West Side, garage, $95 mo. FE 2-2198.

5 ROOM 1ST FLOOR APT. NO children. FE 4-1091.

5 ROOM LOWER. HEAT & GAS furnished. 87 S. Parke St.

5 ROOM, MODERN APT. IN country, near Rochester, for approx. 2 yrs. housework per day and nominal rent. No objection to school age child. OL 2-5571.

5 ROOMS AND BATH. $22.50. A wk. FE 2-7798.

ADULTS ONLY. WEST SIDE 3 rooms and bath, utilities, $62.50; 2 & b., utilities, $60; Eastside, excellent 3 & b., utilities, $75; close-in, 3 & b., utilities, $57.50. Nicholie-Harger, 33 W. Huron. FE 5-8183.

AVAILABLE MARCH 23. 2 BDRM apt. overlooking Sylvan Lk. at James K. Bird and Voorhees Rd., $115 per month.
TOM ELFTON REALTY INCORP.
4031 W. Maple Rd. B'ham.
MIDWEST 6-2900

AVON APT. 4 ROOMS AND BATH. 517 E. Pike St. References required.

BLOOMFIELD TERRACE APTS. So. Woodward, next to St. Joseph Hosp., 5 rooms & bath, stove & ref. furnished, gas heat & hot water. $85 a month. Call at apt. 103.

DOWNTOWN APT. 3 ROOMS, bath. All utilities furn. Inquire 94 Oakland.

DEL-RIO APTS.
281 OAKLAND
3 rooms and bath, stove and utilities furnished. Couple only.

IMMEDIATE POSSESSION. 4 rooms and bath. FE 2-7832.

NEWLY DECORATED 3 ROOMS and bath. Sunporch. Steam heat. Near Crescent Lake. FE 2-6919, 5420 Brunswick.

NORTH UNION LAKE FRONT Year round modern. Two adults only. 3 rms. and bath. EM 3-4704.

PRIVATE APT. ADULTS. FE 2-7840. 429 N. Paddock.

SIX LARGE ROOMS
ON WEST SIDE
Large living room and dining room, 2 bedrooms, 2 baths, den, and kitchen. $100 per month. Pontiac Press Box 12.

UNION CT.
3 rooms and bath. Adults only. $58.50.
K. G. HEMPSTEAD
702 E. Huron FE 4-8284

WEST SIDE APT. VAC. NEW stove, refrig. garage. Inq. 580 W. Huron St. $75.

Rent Houses Furnished 35

2 BEDRMS. WALLED LK. MOD. Close to city. Reasonable. MA 4-1778.

2 OR 4 ROOM HOUSE, 1ST FLOOR, walking distance to Pontiac Motor. 22 Auburn Ave., rear office.

3 ROOM FURN. HOUSE & BATH Nr. bus and shopping center. FE 2-6697.

4 ROOMS AND BATH, FURnished or unfurnished. All year 'round home on Mandon Lake. EMpire 3-0161.

CABINS BY WEEK. KAMP-INN OR 3-8891 or FE 2-8081.

FOR RENT. FURNISHED WINterized cottages. Children welcome. 3810 Dixie Highway.

MODERN, SMALL FURNISHED house, 1 child welcome. After 12 noon. 1494 Vinewood, off Joslyn.

Rent Houses Unfurn. 36

2 BDRM. LAKE HOME. $75 A month. MA 4-2365.

2 BEDRM. HOUSE NEAR COMmerce. EMpire 3-8814 after 5 p.m.

2 BDR. LOWER. FULL BASEment, gas heat, refrig. and stove. Also 2 rooms and bath upper. Now both vacant. Util. if desired. Will rent separately or together. Nr. Pont. Mtrs. MA 5-9331 aft. 5 p.m.

2 BEDRMS. WALLED LK. MOD. Close to city. Reasonable. MA 4-1778.

4 ROOM UPPER, INCOME. EAST side. Adults. FE 2-6304, eves.

9 ROOMS, MODERN. IMMEDIATE occupancy. 206 W. Flint St. Lk. Orion. $100 monthly. Write Pontiac Press Box 87.

CLEAN, 3 ROOM, MODERN, adults only. OR 3-0281.

CLARKSTON, 7 MILES, 4 ROOMS bath. $70. MA 5-9687.

PONT. 5 ROOMS, AUTOMATIC hot. Available March 24. Reasonable rent. 185 W. Yale. MY 2-3952.

SMALL HOUSES FOR RENT. Auto. heat, children welcome. 3491 Kennilworth St., off Taylor Rd. FE 4-2031.

UNF. YEAR ROUND 6 ROOM house on Lk. Orion. $65 per month. Adults. 260 Lakeview Dr. Sun. 12 to 2. MI 4-3075.

WEST SIDE. WELL KEPT BRICK 6 rooms, 3 bedrooms. $100, basement & garage. FE 4-0707.

For Rent Rooms 37

1, 2 & 3 HOUSEKEEPING ROOMS. Caretaker in front. FE 3-9034.

2 LIGHT HOUSEKEEPING RMS. Frig. Elderly man. 102 Whittemore.

A NICE WEST SIDE ROOM NEAR Tel-Huron. FE 4-3770.

COMFORTABLE ROOM, CHRISTian home nr. Oakland and Baldwin. FE 2-5761.

CLEAN SLEEPING ROOMS $7 A week. 309 Baldwin. FE 4-6161.

CLEAN ROOM. LADY KITCHEN privileges, $10. Near General Hospital. FE 2-6263.

LARGE SLEEPING ROOM, OUTside entrance. 37 Allison.

LGE. RM., GARAGE, WEST SIDE for refined persons. FE 5-8461.

NICE HOUSEKEEPING ROOM. Older man. Everything furn. Pvt. bath and entrance. $10. FE 5-4785.

NICE ROOMS AND APT., GIRLS. $6.50 up. 547 W. Huron.

PRIVATE HOME-EMPLOYED LAdy, kitchen privileges, FE 3-7733.

ROOM FOR GENTLEMAN IN quiet home, FE 4-5940, call before 3 p.m.

For Rent Rooms 37

COMFORTABLE QUIET HOME, near bus stop. FE 8-0587 after 5, all day Sat.

ROOM FOR RENT FOR A GIRL, a block and half from Tel-Huron and $7 a week. Call after 4 p.m., 96 Ogemaw.

ROOMS FOR LADIES PRIVATE home, kitchen privileges. FE 2-3976.

ROOM FOR A GIRL, 3 BLOCKS from the county state building. FE 8-1815.

ROOMS FOR LADIES. TWIN beds. Close in. Bus line. 105 Raeburn St.

SLEEPING AND KITCHEN IN private home for 2 girls. Call FE 2-0663.

SINGLE $7. PARKING 23 S. Paddock. FE 4-6700.

SLEEPING ROOM IN QUIET REfined home for day or night worker. FE 4-0587.

WILL RENT SLEEPING ROOM TO young man who appreciates ideal conditions. FE 2-6108.

WARM SLEEPING ROOM, GENtleman. FE 2-8771. 24 Norton Ave.

Rooms With Board 38

BOARD AND ROOM, CLOSE IN. 51 Fairgrove.

ROOM AND BOARD FOR MEN, 47 Florence. FE 5-8078.

ROOM AND BOARD FOR MAN. Close to downtown. 119 W. Pike St. FE 2-4676.

ROOM AND BOARD FOR 4 MEN close in. Home privileges and laundry. FE 5-9815.

ROOM & BOARD. SINGLE BEDS 2 blocks north of Sears. 242 N. Saginaw.

SPOTLESSLY CLEAN ROOMS. Home style meals. FE 5-0377, 14 Matthews.

Convalescent Homes 38A

EXCELLENT CARE FOR AGED. Rates starting at $125. OR 3-5320.

Hotel Rooms 39

HOTEL AUBURN
Rooms by Day or Week
Also 1 or 2 room apartments
Cooking and refrigeration unit.
464 Auburn FE 2-9239

HOTEL ROOSEVELT
Rooms $12.50 up. Bath. $17.50 up.
FE 5-8126

HURON HOTEL CLEAN MODern rooms by day or week. 45 West Huron St. Phone FE 2-8266.

Rent Stores 40

100 S. SAGINAW ST. AVAILABLE for any kind of business. FE 5-2100.

Rent Office Space 41

BIRMINGHAM — 1600 SQ. FT. IN a new building. Maple and Telegraph. Advantageously located for professional use. Interior will be finished to suit, with air conditioning or leased as is.

LARGE OFFICE SUITE CONSISTing of 2 good sized private offices plus large reception room. Air conditioned, front office facing W. Huron St. Parking available. Lease available at $150 Per month. See Mr. Menzies at Capitol Savings & Loan Co., 75 W. Huron St. FE 4-0561.

MAIN FLOOR LOCATION ON West Huron: next to Riker Building. Ideal for retail or professional services office. Ward E. Partridge, Realtor, 1050 W. Huron. FE 4-3581.

BIRMINGHAM
Suitable for engineering, Sales office, representative, etc. 2,000 sq. ft. Central—½ block to Municipal Parking.
BROOCK
300 S. Woodward, B'ham. MI 4-6700

For Rent Miscellaneous 42

ONE WAY
COAST TO COAST
RENT HERE, LEAVE THERE
Open and Closed Trailers
F. E. Howland, 3245 Dixie Hwy.
OR 3-1456

BOAT AND FLOOR SANDER. POLishers, scrubbers, cement grinders, steamers, etc. FE 8-3144, 240 Baldwin Ave.

For Sale Houses 43

FOR COLORED ONLY. 2 BEDRM., tile bath, well planned kitchen, basement with rec. room, gas heat and garage. Call after 5 and weekends. FE 2-7698.

NOTHING DOWN
Will build 2 bedroom starter home with basement on your lot. Small down payment will build 3 bedroom. Also will build on my lots. Don McDonald, Builder OR 3-2837.

FOR SALE, 5 ROOM SEMI-BUNgalow, modern with full basement, furnace auto. hot water, set tubs, garage, on West Side, business lot, 80x150. Price $10,500. Write Box 30, Pontiac Press.

MULTIPLE LISTING SERVICE
4 ROOM BUNGALOW
OFF JOSLYN
2 bedroom, living room, kitchen. Full bath, oil heat, 1½ car garage. Some fruit trees. On very large lot.

NORTH PERRY
North Perry. Near Kennett. 7 rooms, 2 story, 4 bedrooms, bath upstairs and down. Oil heat, full basement, 2 car garage with cement drive. Natural fireplace. Anchor fencing around back yard. ½ block to bus line.

FHA RESALE
NORTH END
3 bedroom, full basement, oil heat and 1½ car garage. Pay owner's equity out and only $62 per month including taxes and insurance.

OFF WEST HURON
3 bedroom home. Full basement, oil heat, 2 car garage. Close to Webster School. A nice family home. Located in Pontiac's exclusive West Side.

IVAN W.
SCHRAM
FE 5-5091 or FE 5-9471
If no answer, ph. FE 5-2564
Open Evenings & Sundays
1111 Joslyn, cor. 3rd. REALTOR
Co-operative Real Estate Exchange

For Sale Houses 43

ACCEPT LATE MODEL CAR, OR small down payment on West Side house. FE 2-5194.

MULTIPLE LISTING SERVICE
$1,000 DOWN
UNION LAKE PRIVILEGES
Beautiful 4 room and utility year round home. Interior all knotty pine. Streamlined kitchen. Large living room, 2 bedrooms. Large lot, enclosed with board fence. Nicely landscaped. Full price $7,950.

HOME OR INCOME
Well located, walking distance to downtown. 6 rooms down, 2 up. Full basement gas furnace. Newly decorated inside and out. 2 lots. Garage. Quiet street. $13,500 terms. Move right in.
INVESTOR'S SPECIAL
4 ROOM MODERN
Well-located close in 2 bedroom. Living room and kitchen. Basement, oil heat, 2 lots. Better check this one!
RIDGEWAY
REALTOR
973 Baldwin. FE 4-6203
Co-operative Real Estate Exchange

BROWN
$995 DOWN — Brand new starter home. Full basement, laundry trays, automatic hot water. Kitchen sink, 3 pc. bath, well, septic, electric wiring and all interior studding. Good sound construction. Finish the interior yourself and save many dollars.

$1,500 DOWN — Modern bungalow with privileges on Sylvan Lake. Large lot. Full basement and two car garage.

$7,500 FULL PRICE — 5 room bungalow at Williams Lake. 60x150 ft. lot. Enclosed porch. Storm sash & screens. Liberal terms. Call Mrs. Hoyt, FE 2-9840.

$10,900 SPECIAL — 5 room modern bungalow built in 1951. Full basement. Oak floors, plastered walls, tiled bath. Excellent condition and beautifully landscaped. Call Mrs. Burke, FE 4-7339.

$10,500 RANCH BUNGALOW — only 3 yrs. old. Automatic heat. Attached garage. Oak floors and plastered walls. Birch trim. Aluminum storms & screens. Lake privileges. Large lot.

L. H. BROWN, Realtor
1362 W. Huron Ph. FE 2-4810
Co-operative Real Estate Exchange

NEAT BUNGALOW
IN KEEGO HARBOR
Attractive battleship gray siding. Trimmed with white. 5 nice rooms and bath. Excellent basement. Auto. oil furnace, 2 car garage. $1,500 down and $65 per month. Call today—worth it!
NEW 6 ROOM
ON 1 ACRE
Built like the "Rock of Gibraltar" is this 1 floor bungalow with 3 bedrooms, nice bright living room, dining room and kitchen. Gleaming oak floors and plastered walls. 4 separate rooms in good dry basement. Delco oil furnace. Breezeway to 2 car garage. 24 fruit trees. $5,000 down.
GIROUX & FRANKS
GENERAL REAL ESTATE
4395 Dixie Hwy. OR 3-9701
Open Until 8: Sat. 'til 5

For Better Homes
SEE
Pearl Building Co.
FE 5-7923
Also SEE Our Display Ad
In the Builder's Section

DREAM HOME
Located in the Hills of Rochester. Deluxe 2 bedroom brick. 45x25. Large living room with fireplace. Dining room, ceramic tile bath. Kitchen and full basement. 2 car garage. This home has carpeting, drapes, porch and sidewalk. $5,000 down. Better call today for appointment.
FRANK SHEPARD
Rochester, OL. 1-7511

3 ROOMS, BIG LOT, PLENTY OF shade trees. FE 5-0577, between 4 and 7 p.m.

BY OWNER. 2 YR. OLD RANCH type home. 2 bedroom. Large carpeted living room. Picture window & drapes. Kitchen, with dining space. Plenty of cupboard space, with utility room. Automatic oil furnace. Nice lawn, flowers & shrubs. Lot ½ x ½ garage. Fenced in back with garden space. Good soil. Priced at $8750. Good terms. FE 5-2306 anytime.

BEAT
a path to
HIGH
Street
Where
RENT
goes out the window
BE
Good to Yourself
A
new 5 room
HOME
for as low as
$550 Down
Plus Costs
You can be the
OWNER
With payments
as low as
$33.72
PER MO.
Plus taxes & insurance
MODEL OPEN DAILY & SUN
120 BLAINE, COR HIGH ST.
OUT OAKLAND TO BLAINE, EAST
1 BLK. TO MODEL (BETWEEN
OAKLAND & MONTCALM)
Castell Realty
95 Oakland Ave FE 5-9459

NO DOWN PAYMENT
NO MORTGAGE COST
Will build on your free and clear lot 2 and 3 bedroom starter homes with full basement. Or built on our lot with small down payment. Call after 5:30. OR 3-7038.

BY OWNER. IN WATERFORD Township close to schools, stores, and farmers Mkt. 5 rooms and tiled bath. Wall to wall carpeting in front and dining room. Full basement, new oil furnace, with hot water heat. On two lots $9,500.00 with $3,500.00 down, $60 monthly payments. FE 4-1487 or FE 3-7322.

BLOOMFIELD HILLS
AREA
Lovely 3 bdrm. Colonial Ranch home, nestling in an apple orchard. Pine paneled farm kitchen. 1½ baths. Many extras.
TOM ELSTON
REALTY INCORP.
4081 W. Maple Rd. B'ham
Midwest 6-2900

DON'T PASS UP MONEY! Sell unneeded belongings for cash through Classified Ads! FE 2-8181.

For Sale Houses 43

TO BUY, TO SELL, REALTOR Partridge is the "Bird" to see.

2 BEDROOM MODERN HOUSE. FE 4-0630, 845 Stanley.

This Desirable
Property
SOLD
By White Bros.
5967 Andersonville Rd.
WHITE BROS.
REALTORS
Phone OR 3-1295
Open Eves. 'til 9 — Sun. 1 to 5

PINE LAKE
8 Rooms, 1½ baths, 100 ft. lake front. Private sub., beautiful grounds. 2 large screened porches. Call owner, FE 5-6814.

WEST SIDE 6 ROOM BUNG

For Sale Houses 43

VACANT

$975 DOWN. Five rooms, 3 pc. bath, 2 bedrooms, dining room, screened porch, part basement, oil heat, shower in basement, 2 well landscaped lots, some storms & screens. Only $6,975. Balance $65 monthly. Clark Real Estate, 1362 W. Huron, FE 4-6492 or FE 4-4813. Open evenings.

Square Lake Country Club Bloomfield

OPEN 1 TO 6 SUN.

Lakeside living! These modern 3 & 4 bedroom brick ranch homes are equipped with "aristocraft built in ranges," "Waste King disposal," fireplace, all large rooms, 2 baths, excellent arrangement of storage & closet space, "Conco perimeter heating" & up to the minute styling. Attached garage, basement, or non basement if desired. Large lot. Close to new proposed "Miracle Mile" shopping center of approx. 70 stores. Yet in a quiet secluded spot for restful living. Nestled in stately oak trees in the heart of the lake region. All this for only $26,500, terms. Come out today while there are still lake front lots available. Models open at 2380 Klingensmith, just off Square Lk. Rd. west of Telegraph. Model telephone number FE 3-7600, Sea-Way Realty Co. UNiversity 3-8262.

5 BEDRM. HOME. CLOSE IN. ELgin 8-5285 after 1 p.m.

STOUT'S

Best Buys Today!

OFF WALTON

Nearly new 3 bedroom and utility room home located east of Pontiac with large living room with vestibule entrance, modern kitchen, full tile bath, garbage disposal and large 60x216 lot. Only $9,350 with terms.

SOLID COMFORT

In this large 3 bedroom older home located on the east side with full basement, oil furnace, modern kitchen with lots of cupboard space, spacious closets and large lot with one car garage. All this for only $7,000 with $3,000 down.

FAMILY HOME

Located in Lake Orion, we have this large 4 bedroom home located on paved street, having full basement, bath, oil water heater, 2 car garage, 2 large lots with beautiful landscaping and trees. A real buy at only $2,000 down.

SHARPIE

Cute one bedroom home located on Cass Lake Rd. with full bath, handy kitchen, large living room, automatic water heater, and large fenced lot. An ideal setup for the newlyweds. Priced to sell at only $5,400 with small down payment.

Edw. M. Stout, Realtor
77 N. Saginaw St. Ph. FE 5-8185
Open Eves. Till 8:30
Sundays 10 to 4 p.m.

FOR COLORED FAMILIES

Open Sunday 2 to 5 p.m.

175 Luther Street, off Earlmoor Blvd. This is a neatly decorated 2 bedroom bungalow plus expansion attic. Nice fenced rear yard. House very attractively decorated. Easy land contract, FHA or GI terms. Also other 2 to 4 bedroom homes in this area. Call Mrs. Howard, 18 Gillespie St., FE 2-8412.

JOHN
KINZLER
REALTOR
670 W. Huron St. Phone FE 4-3525
MULTIPLE LISTING SERVICE

OPEN SATURDAY AND SUNDAY 17

NO MONEY DOWN to Vets

In Clarkston Ridge
Modern Ranch Homes
3 Bedrooms, 1½ Baths

Immediate possession upon approval

Across From Clarkston Grade and High Schools

Go north on Dixie Highway (U. S. 10) to Clarkston road (M15), and turn right to Waldron road, watch for our homes back of elementary school.

Our Office Open Sunday 1-5 p.m.

WM. A.
KENNEDY
REALTOR
3097 W. Huron FE 4-3569
OPEN EVENINGS 'TIL 8

BY OWNER, LEAVING TOWN, 6 months old brick ranch, 4 large carpeted bedrooms, gas heat, in Sylvan Sub. $4,600 down. FE 8-2253.

BY OWNER. EAST SIDE 2 BEDrooms basement garage. Knotty pine glassed-in porch, newly decorated, low down payment. FE 2-0923.

6 ROOM MODERN HOUSE, adults only. FE 8-0821.

TWO FAMILY SPECIALS

2 family, 5 dn., 6 up, gas furnace, furnished, $11,500. $1500 dn. 2 family brick, 5 up, 4 dn., stoker furnace, garage, $11,500. Terms. PAUL M. JONES, REAL ESTATE, 832 W. Huron Ph. FE 4-3505

OPEN

SAT. 1-5 & SUN. 1-5

Cozy 4 room homes with utility room & full tiled baths. Living rooms 15 foot 8 inches by 11 foot 4 inches, master bedroom 12 foot 2 inches by 10 foot. Oak floors, OIL FORCED AIR FURNACES & many other outstanding features. Be first. Only $5 to be built. FULL price $7,600. Down payment $950 plus closing costs, monthly payments ONLY $56. Including taxes & insurance. Out AUBURN 1 block east of East Blvd. Turn right on Seward to model home.

CLARK REAL ESTATE
FE 4-6492
1362 W. Huron

For Sale Houses 43

3 BEDROOM MODERN HOME In Indian Village. Owner moved out of town. Can be bought right, Hurry!

3 BEDROOM HOME East side, 6 large rooms. Very new. Modern. Lots of cupboard space. Garage lot. Paved street. Very favorable price & terms.

J. A. Taylor
REALTOR—INSURANCE
100 Oakland Ave. FE 4-2544
Open Eves. Free Parking

JACK LOVELAND
188 Cass Lake Rd. Keego Harbor
FE 2-4875 FE 4-1661

BUILD NOW

In our well restricted Waterford Hills Estates. Estimates freely given from our plans or yours.

HERBERT C. DAVIS
4925 Pontiac Lake Rd. FE 3-4311

4 ROOM HOUSE. SEMI-MODERN. Wooded lot. In Cass, Elizabeth Rd. area. $400 down.

GEO. MARBLE, Realtor
6261 Andersonville Rd., Waterford
Phone OR 3-1260

VACANT. GOOD HOUSE. GOOD location. Bargain. FE 2-1842.

WE TRADE

INCOME
$150 month and your own very pleasant 4 room apt. Tenants pay utilities. Basement. Full price, believe it or not, $8950, and nothing wrong, either. Located in Oxford. No vacancies.

4 ACRES
On Lochaven Rd. Almost new 2 bedroom ranch home. Modern. Exceptionally pleasant country kitchen. A steal at $10,500. $2500 down.

THELMA M. ELWOOD
REALTOR
5143 Cass-Elizabeth Rd.
FE 5-1284 or FE 4-3844

KENT
Established in 1916

EAST SUBURBAN — New ranch home south of Rochester and handy for Detroit workers. 3 bedrms., tiled bath, mica cupboards in kitchen, picture window. Oil heat. 1½-car garage, large lot. $12,500 with $3,500 down.

FLOYD KENT, Realtor
24 W. Lawrence FE 4-5505
Open Eves.
Next to Consumers Power

ANNETT
OFFERS

Off Joslyn—Paved Street
5 rooms and full bath in excellent condition with stairway to second floor, built in 1950. Full basement, gas heat, aluminum storms and screens. Garage. Close to schools, stores, and bus line. Only $11,500, terms.

3 Bedrooms—
Lake Privileges
New tri-level home in A-1 condition, situated on 70x160 well landscaped lot. Outstanding features include ceramic tile bath and lavatory fireplace, full basement, automatic oil furnace attached 2 car garage. Close to schools. $21,500, terms.

Bloomfield Highlands
Immediate possession on this new 3 bedroom brick ranch with 2 tile baths, large living room with fireplace and dining ell, modern kitchen with breakfast nook, large recreation room with fireplace, full basement, gas furnace, 2 car attached garage. Paved drive and many other outstanding features. $29,500, terms.

Brick Ranch—Lake Front
Situated on lot 116x229 with underground sprinkling system, new Roman brick ranch home, 32x73. Living room features stone fireplace, mahogany paneling, thermopane windows with thermopane windows with excellent view of lake. Dining ell, 2 bedrooms, den, all birch cupboards in kitchen. Lake level has recreation space, heatilator fireplace, extra bath, hot water radiant base heat, attached 2 car garage. $31,600 terms.

Roy Annett, Inc.
REALTORS
28 E. Huron FEderal 8-0466
Open Evenings and Sunday 1-4

Sylvan Lake Village
Sam Warwick has several new ranch homes. With 3 bedrooms, Bath and wash-room. With or without basements. Massive fireplace with studio ceiling. Really makes a beautiful living room. The all-Crosley kitchen with table top stove, built-in oven, dishwasher and metal cabinets makes a kitchen to admire. Construction features are tops. Best grade fir lumber, face brick, aluminum windows and screens. Real plaster, real tile. Ambie gas air heat. Reinforced concrete driveway to 2-car garage. City sewer and water installed. 1 block from private city bathing beach. Price $23,750 up. Open Sundays on Cheltingham Rd. OR call for appt. FE 4-5090. FE 2-2105.

8 ROOM ON GREEN ST. WONderful income.
Several other good houses.
P. W. DINNAN
66 W. Huron FE 4-2577

$2,950 — $650 DOWN
($60 PER MONTH)
HANDY MAN HOME. If you are handy and can do some decorating & repair work this is a real buy for you. The house has living room, dining room, kitchen, 1 bedroom bath with stool on first floor. Large room up, auto gas water heater, el. pump, garage, good lot, lake privileges to Cass Lake. Clark Real Estate, 1362 W. Huron Street, open evenings. FE 4-6492 or FE 4-4813. Ask for Mr. Helper or Mr. Clark.

MULTIPLE LISTING SERVICE

2 Bedroom Brick, gas heat, fireplace, carpeted living room and hall. Built in 1947. Nicely landscaped. Wards Orchard.

R. D. CHARLES, Realtor
FE 4-0521
1717 S. Telegraph
FE 2-7320 Eves. FE 2-8217

3 BEDROOM HOME ON CORNER lot, new forced air oil furnace, all large rooms, near schools, churches and stores. Only $9,500 with terms.

C. Schuett
REALTOR
7400 Highland Rd. (M-59)
EM 3-4236

$300 DOWN

Modern 2 bedroom home. Full bath with shower, glassed-in porch, 60 gal. electric hot water heater. House approximately 12 years old. Has new roof. Lake privileges on Oakland Lake near Drayton Plains. Monthly payments of $65 including taxes, interest & insurance.

HOLMES-BARTRAM
4392 Dixie Hwy.
OR 3-1950 Eves. MA 5-1240

BRICK—$750 DOWN

Large 1 bedroom brick bungalow with full bath, oil heat, electric hot water heater, storm windows and screens. Situated on ½ acre of land. Located off Baldwin Ave. just outside city limits.

R. D. RILEY, BROKER
FE 2-2812 FE 7-0086

For Sale Houses 43

WHITE BROS.

HUNTOON LAKE PRIVILEGES

3 bedroom ranch home, 24x40 on foundation. Brick and frame construction. Attached garage. Cement driveway. Beautiful lawn and shrubs. Large planter box. Lot 78x165. Large carpeted living room with custome fireplace and large Thermopane picture windows. Like new draw drapes, all oak floors, plastered walls. Extra nice kitchen with dining area, exhaust fan. A full divided basement with fireplace, also a delightful recreation room. Timken oil heat, etc. Priced to sell at $18,000. $6,500 down to mortgage. Possession 30 days.

ENGLISH COLONIAL BRICK

Here is a 3 bedroom 7 room home that was designed with you in mind. All bedrooms are over 12 ft.; one measuring 12x20. All 4 closets are cedar-lined, and the breezeway and recreation room are finished in knotty pine with tile flooring. Additional features incl. bath and a half, screens, storms, awnings, 1 car garage, fireplace and asphalt drive. Price at $16,000, $6,000 down.

WHITE BROS.
REALTORS
Phone OR 3-1295
Open Eves. 'til 9 — Sun. 1 to 5

4 ROOMS, BASEMENT AND BATH. $5500 with $500 down. FE 5-6964.

ADAMS

REAL BARGAIN
3 bedroom on paved Whittemore St. Auto. Timken oil heat. Venetian blinds, and carpeting incl. Fenced shade yard, laundry tubs, full dry basement. Shown by appt. only. Easy terms can be arranged. After 5, OR 3-2420.

RENT BEATER
2 bedroom on Portland St. Near Fisher Body, $700 down. After 5, FE 2-7053.

382 Auburn Ave. FE 4-3393

$350 DOWN

Garage-type home on a large acre of land. Located east of Pontiac near Auburn and Adams Rd. Priced at only $3,500. Now vacant.

R. D. RILEY, BROKER
509 Elizabeth Lake Rd. FE 4-1157

CHAPIN

$675 DN.

Older home in Keego Harbor. Will take building lot or cash as down payment. House is now vacant, and the owner is ready to deal.

ROBT. CHAPIN, BKR.
FE 8-1131 3111 Orchard Lake Rd

BRICK, 4 BDR.

It has lovely large rooms, stairway to floored attic with tiled roof. Gas hot water heat and auto. hot water heater. Commercial. Close to downtown. $8,500 down.

H. W. Bigelow
594 W. Huron St.
FE 5-5492 or FE 5-8845

MULTIPLE LISTING SERVICE

GATEWAYS to HAPPINESS

YOU'LL LIKE THIS

FRIENDLY WEST SIDE HOME. Located 7 miles west of city on a 43x135 ft. landscaped fenced lot, of 4½ rooms and bath with 2 bedrooms, oil heat, fully insulated combination storms and screens, awnings, 2 blocks to school and lake. Offered at $6,950, terms. IT'S SPIC and SPAN.

EAST SIDE
NEAR AUBURN AVE

Inside city limits. Longfellow school district. 5 room and bath, 2 bedroom one floor plan, offering an 18 ft. living room, part basement, oil heat, landscaped lot. 50x147 ft., fully furnished at $8,950. $850 down, or unfurnished at $8,500.

OPEN
SUNDAY 1 TO 5
3380 WINDCROFT
WEST HURON STREET TO ELIZABETH LAKE RD. LEFT 1 BLOCK TO CASS LAKE ROAD SOUTH ½ MILE TO WINDCROFT, LEFT TO 3380

SOPHISTICATED RAMBLING RANCH

Located 2 miles west in Otter Hills, this 75x30 ft. brick ranch home with attached 2 car garage, built this year on a sloping landscaped site. 135x215 ft. with frontage on the canal to Otter Lake. Offering a delightful 24 ft. living room with cornice boards, indirect lighting, 2 picture windows, and natural fireplace finished in Indiana sandstone. Compact GE kitchen, 3 spacious bedrooms with lighted closets, and sliding doors, finished in birch throughout. Tile bath and extra lavatory on main floor. Full basement with stool, 26ft. recreation room with fireplace. Outside planter box, grill, and many other features. Offered at $34,750. $9,000 down. YOUR HOST-BILL WISE.

To Buy—To Sell—To Trade
YOU BUY IT—WE'LL INSURE IT

MAHAN
REALTY CO., REALTORS
Co-operative Real Estate Exchange
FE 2-0263
1075 W. Huron
NEXT DOOR TO BRANCH POST OFFICE

OPEN
SUNDAY 2 TO 6

HICKORY NOLLS SUBDIVISION
This is a very lovely 40 acre tract, between Telegraph and Franklin Roads. Just south of Square Lake Rd. Several brand new 3 bedroom brick ranch homes just completed and ready to move into. Some with basements or recreation rooms, big ¾ acre lots. Bloomfield Schools close to the new proposed Miracle Mile Shopping Center. Pontiac's finest suburb in Bloomfield Township. Come on out and look for Johnson's open signs.

2790 MACINTOSH LANE
Near Forest Lake Golf Course. In the attractive Forest Lake Orchard. A superb 4 bedroom full basement home with all the modern feature ready for immediate occupancy. Price drastically reduced. Take either Telegraph or Franklin to Hickory Grove Road, go west to Macintosh Lane, look for open signs.

A. JOHNSON, Realtor
1704 S. Telegraph Rd.
FE 4-2533

3 FAMILY INCOME
$4,000 DOWN. 5 Rooms each, neat & clean, oil heat. Owners apartment plus $135 per month income. TOTAL $18,500.

EAST SIDE AREA
2 BEDROOMS — Living room, Dining room, kitchen, bath, basement, furnace, water heater. Screened front porch, garage, paved street, clean inside & out. REASONABLE TERMS.

TEL-HURON AREA
$9950. TERMS — 17 ft. Living room with corner type windows. Dining room, 2 bedrooms, full basement with recreation space, oil heat, automatic water heater. Laundry tubs, lot 50 x 165 ft. CASH TALKS — CALL TODAY.

J. R. HILTZ
Realtor
Open 9 - 7
1011 W. Huron St. FE 5-6181

BARGAIN BARGAIN

Pine paneled throughout. Breezeway and garage fenced corner lot. Privileges on Williams Lake. Owner wants fast action, priced way below market value. $12,500 with $3,000 down.

JIM WRIGHT, Realtor
345 Oakland Ave. FE 5-9441
Co-operative Real Estate Exchange

FUNNY BUSINESS by Hershberger



"The first game of the season sort of drained our treasury!"

For Sale Houses 43

2 BEDROOMS AND DEN

$750 Down

PLUS COSTS
PAYMENTS
$37.97

PLUS TAXES & INSURANCE
Model open daily 11-6 p.m. at Walton Blvd. and Walnut Road. 2 blocks east of Opdyke. Gas heat, large lots, low taxes. For additional information call:

WAGNER HOMES
1960 N. Opdyke Rd.
FE 4-7197

2 BEDROOM HOUSE, CRESCENT Lake privileges. Terms, no agents. FE 4-7368.

INDIAN VILLAGE

3 bedroom modern home. Large living room and dining room. Hardwood floors, oil heat, Venetian blinds. Terms.

OXFORD

Near M24, 2 bedroom modern home. Living room finished in knotty pine. Oil furnace, utility room, Venetian blinds. $8,950 full price. Terms.

LAKE ORION

Sunset Drive. Approximately 1 acre land. 2 bedroom home. Basement, oil furnace, hot water heater. Terms.

GENERAL STORE

$DM license, located in small community near Lapeer. All stock and equipment. $14,000 $8,000 down.

CHRIS HORNBECK
FE 2-8682 860 Spence St.
Representing Harvey Wilson, Bkr. Lapeer, Mich.

WEST SIDE. 3 bDRM HOME with basement, $8,950. Only $1,950 down. ORlando 3-3385.

$950 DOWN

PLUS FHA MORTGAGE COSTS

WATCH THE KIDDIES go to school from this brand new 2 bedroom bungalow 9 ft. picture window in the pleasant living room, metal kitchen cabinets, Delco oil furnace, full bath, oak floors, city water and sewer. Only ½ block to good school. Hurry, only 3 of these "Bargains" in this convenient location. Total price $7,600. Monthly payments approximately $53 including taxes and insurance.

RAY O'NEIL, Realtor
262 S. Telegraph Rd. Open 9-9
Phone FE 3-7103 or FE 5-7292
Co-operative Real Estate Exchange

MULTIPLE LISTING SERVICE

BRICK LAKE FRONT
$15,750

Outstanding brick two bedroom bungalow, large spacious livable rooms throughout, beautiful modern kitchen, tile bath, thermopane picture window in living room with panoramic view, basement oil ac heat, water softener, brick garage, nice surrounding homes.

OFF JOSLYN
OUTSTANDING BUNGALOW

Large modern bungalow with stairway to expansion attic, select oak floors, lovely tile bath, nice modern up to date kitchen, A-1 basement, Fiberglas awnings, nice lot. $2,650 down or trade on 3 bedroom home west suburban up to $18,000.

3 BEDROOM HOME
SALE OR TRADE

Beautiful white frame modern to intimate home with ultra modern kitchen and bath, basement par excellence with new gas a.c. heating plant, 2 car garage and workshop, anchor fenced lot, some fruit. $11,975, terms or trade on one or two bedroom home.

TRADES, TRADES

List your property for trade, large down payments are scarce, trades are made to satisfy all parties concerned. Call us. Do not feel obligated.

OFFICE OPEN SUN. 1-5

DORRIS & SON
REALTOR FE 4-1557
752 W. Huron St.
Co-operative Real Estate Exchange

GILES

CLOSE IN

Located just 4 blocks east of downtown Pontiac. 2 bedroom 6 room choice full basement coal furnace and a large lot with like new picket fence. Vacant immediate possession. Only $7,900 with low down payment.

HOME OR INCOME

Located inside the city on a paved street 8 room 5 bedroom house with 1½ baths. Plumbing etc. in for apartment upstairs. Terms can be arranged. Don't miss seeing this one.

NEW HOME
W. Bloomfield Township

Here's a spacious 3 bedroom home priced at $14,950. Located in beautiful Cass Lake Woods with lake privileges, this home consists of tile bath, plastered walls, copper plumbing and hardwood floors. Also included is an enclosed 2 car attached garage. Mortgage is available at 4¼ per cent interest.

GILES REALTY CO.
92 W. Huron FE 5-6175
Open 9 to 9

LAKEFRONT

Excellent beach, 3 bedroom year around home 2 miles from Union Lake Shopping Center. Beautiful lot, $7,500, terms.

THELMA M. ELWOOD
REALTOR
5143 Cass-Elizabeth Rd.
FE 5-1284 or FE 4-3844

MODERN 5 ROOM ON 2 ACRES. Full basement, oil furnace, 2 car garage. Holly 7-2702.

For Sale Houses 43

LEAVING TOWN, IMMEDIATE possession, carpeting, venetian blinds, antenna. FE 5-6456, 358 Dover Rd.

$800 Down
Immediate possession, 6 room lw cost home, needs some repairs. 2 shaded lots, it's a bargain.

Easy Retirement Living
Small, comfortable suburban home with basement and oil furnace, large shaded lot, space for chickens and garden, one block to bus. Crescent Lake privileges. $7,500 with terms.

Commercial Site
Downtown Pontiac. Lot 64x117 existing building 42 x 60 frame, available in 6 months. Lafayette street. $25,000 - terms.

HOME MART
REALTY
1062 W. Huron FE 5-9407

RANCH STYLE NEW
2 Bedrm. Den for Less Than Rent!
AS LOW AS
$36.97 per Mo.

PLUS TAXES AND INSURANCE

FEATURES GALORE
$750 Dn.
Plus costs
MOVES YOU IN MODEL OPEN
DAILY AND SUNDAY
664 ROBINWOOD
Drive out N. Perry to Robinwood. Turn right 3 blocks to model.

Castell Realty
95 Oakland Ave. FE 5-9459

3 BEDROOMS

Large new bungalow, oil furnace painted walls 160x120 ft. lot, good location near Crescent Lake. $11,900. Terms.

North of Pontiac near Baldwin over 1 acre. Large 5 room bungalow, full basement, oil heat, good soil. $7,350. Cash.

PONTIAC REALTY
737 Baldwin FE 5-8275

204 CEDARDALE

In a neighborhood, of fine homes. This house with 5 rooms and bath affords some colored family an excellent opportunity to locate in an elite section. Has full basement, automatic gas heat, oak floors, natural fireplace, two car garage, paved street. Only $9400 with $1200 down.

K. G. HEMPSTEAD
102 E. Huron FE 4-8284

A HOME OF YOUR OWN.

OFF VOORHEIS RD.
Dandy 7 rm., 4 bedrm., modern home. Full bath up, lav in bsmt., auto heat, paved st., close to school. Many more features. A scarifice with terms.

NORTHWEST SUBURBAN.
A good 5 rms., bath & utility. Neat & clean. Has connections for elec. dryer & auto. washer. 2 yr. land, creek at rear. Also small bldg. for chickens, dog or a horse. $10,500. Terms. Let's go see it.

OFF PERRY ST. VACANT.
4 room hi-level home. Has large comb. family rm. & kitchen in walkout bsmt. level & 3 rms. & lav. on the upper level. Very nice large lot. House needs some repairs but is a steal at $3500. Terms. We'll be glad to show it.

NICHOLIE
AND HARGER CO.
33 W. Huron FE 5-8181
Open Evenings

RARE "FIND"

Bloomfield Township, 2 bedroom brick ranch home with full basement. Oil heat, 2 car attached garage. Act now! Shown by appointment. Sunday and Eve. call FE 2-5662.

$495 DOWN

On Fiddis Avenue, 3 bedroom frame with gas furnace carpeting in Living Room and Dining Room. Paved Street. 1½ car garage. Full basement. Priced at $9900. Eve & Sun. Call FE 2-7363.

JOHN
KINZLER
REALTOR
670 W. Huron St. Phone FE 4-3525
Multiple Listing Service

$2,000 DOWN

Crescent Lake — Recently completed 24x36 home. Plastered hardwood floors 12x20 living room with $250 antique satin drapes, picture window, dining L, 2 bedrms. 10x10 & 10x15 with lge. closets, drapes included. 11x11 Vinyl tiled kitchen. Formica counter tops, Frigidaire 30 in. electric stove, 7x11 utility room has electric water heater, connections for automatic washer. Delco automatic oil heat. 48 ft. flowing well soft water. Storm windows and screens pleasantly located. 125. x 125' landscaped lot has exclusive lake privileges. Natural black dirt. Prot. and Catholic school buses pass home. Full price on land contract. $11,950.

HOLMES-BARTRAM
4392 Dixie Hwy.
OR 3-1950

$8,950 CASH. 3205 SASHABAW RD. 2 bedrooms, full basement, 2-car garage, auto. oil heat. Close to school & stores.

For Sale Houses 43

MULTIPLE LISTING SERVICE

FOR COLORED

Vacant 5 room bungalow, gas heat, paved street, $6,950, $1,000 down.

B. D. CHARLES, Realtor
FE 4-0521
1717 S. Telegraph
FE 2-7320 Eves. FE 2-8217

MOVE IN. ROCHESTER. HOUSE, gar., 2-A., $1,000 dn. Bkr., RE 3-1122, OL 1-7111.

4 ROOM HOUSE WILLIAMS LAKE privileges, $4950. $500 down. OR 3-8303.

$750 Dn.—Canal Front

Cosy and cute doll house, paneled living room with 2 picture windows and wall-to-wall carpeting. Large bedroom with double closet and sliding doors. Full bath, modern kitchen, utility room with oil heat and automatic hot water. Located on the north side of Cass Lake. Priced at only $5,950.

R. D. RILEY, BROKER
509 Elizabeth Lake Rd. FE 4-1157

Shaved to the Bone

Only $1,600 down, 6 rooms, 2 bedrooms, 66x832 ft. lot, plenty of storage space, full price $4,023.50 payable $35 per month.

Small Farm

Need a 7 room home with 3 bedrooms and 1½ baths? We have this for you, situated on 6½ acres in the Milford area. $18,000 with $5,000 down.

Reduced for Action

A charming 3 bedroom brick ranch home in Rochester area, only 1 year old, 2 ceramic tiled baths, 2 natural fireplaces, loads of built-ins. REDUCED to $17,900 for quick sale. Terms.

Sylvan Realty
2383 Orchard Lake FE 5-9418
Co-operative Real Estate Exchange

Johnson

FOR BETTER HOMES

COLONIAL HILLS
North Bloomfield's finest. An all brick ranch type with hot water baseray heat, carpeting, drapes, water softener included. Enclosed rear porch overlooks the lovely landscaped premises. Make an appointment to see this now, at $26,300 with terms.

CONTEMPORARY
3 bedrooms, 2 lovely baths, wood paneled walls throughout, majestic brick fireplace wall in living room, slate covered hall and dining room, lighted patio and nestled among lovely shade trees. Give us a call to see this beauty.

EASY LIVING
Brand new 3 bedrm. brick ranch with large family room, 2 colored tile baths, clean radiant heat, many built-in kitchen features, Bloomfield Schools. ¾ acre lot, buy now and realize a tremendous bargain here. We have the key and can show it anytime.

Evenings after 6 call Mrs. Snyder, OR 3-1975.

OFFICE OPEN 9-6

A. JOHNSON, Realtor
1704 S. Telegraph Rd.
FE 4-2533

TRIPP

Lakefront Ranch

A truly beautiful home on Sylvan Lake. 4 bedrooms—den—screened terrace. Breakfast room, rec. room with fireplace. Attached garage — paved drive - beautifully landscaped site - sprinkler system. Carpeting included. An exceptionally fine home in the best location. $49,500 terms. Phone for appointment.

Cass Lake

Distinctive custom - built ranch, 3 bedrms., 1½ baths, 2 fireplaces, large rec. room. Attached 2½ car garage. Decorated to perfection including carpeting and drapes, custom built 125'x265' well landscaped. Sprinkler system. A sound value at $35,000.

Leslie R. Tripp, Realtor
22 W. Lawrence Street
Open Evenings
FE 5-8161 or FE 2-1396

Grocery

Grocery, meats, SDM license, gas and oil, on good road close to Pontiac. Real estate with complete set of fixtures and refrigerated show cases, also walk in cooler. $74,000 gross last year, taxes $177. A splendid value at $17,500 with $4500 down, balance monthly on 7 year contract. Merchandise inventory at cost.

Bar & Restaurant

Doing gross business of better than $100,000 in addition to other income, this bar-restaurant has 21 factories within a 6 block area averaging 300 customers a day with a seating capacity of 235. Price of $85,000 includes real estate, vacant parking lot, Class C liquor license and all equipment. Can be handled with $37,500 down or can be sold separately with lease on real estate. Shown by appointment only.

Roy Annett, Inc.
REALTORS
28 E. Huron FEderal 8-0466
Open Evenings and Sunday 1-4

GAYLORD

Lake Ranch Style?

Three bedroom home with aluminum siding for $12,700. Tiled basement to care your living room. Fenced back yard. See this now.

Nice New Home

Built in 1954 carpeting in living & dining room & drapes are included. There is no garage but a finished recreation room with bar in basement. Priced at $11,950 with $2200 down should sell it quick. Call Now.

Close to Good Schools

LeBaron grade school and the New Junior High School for the children. Two bedrooms on 1st floor and second floor can be finished. Newly decorated basement. Priced at $12,650. We are proud to show you this today.

Tired of City Living?

Three bedroom ranch home built in 1955. This has no basement but a utility room and a carport. It is modern looking and on a landscaped lot. Gives you privileges on two lakes. $13,210 on FHA including taxes & insurance. Don't miss this.

GAYLORD
FE 4-9584
136 E. Pike St. Open Eve & Sun
Multiple Listing Service

CHAPIN

South Johnson St. 3 bedrooms, bath basement, oil hot air heat. Terms to suit.

ROBT. CHAPIN, BKR.
3111 Orchard Lake Rd. FE 8-1131

2 BEDROOM HOME IN CITY. Sell equity or take late model car. FE 4-6320.

HOUSE, FULL BASEMENT, needs work. OR 3-4204.

For Sale Houses 43

OPEN

525 HARPER ST.
SUNDAY 3-5
5 rms. and bath, gas heat, garage. $8750 with $1500 down, $60 per mo. Don't fail to see it.

WM. H. KNUDSEN
REALTOR
510 Pontiac State Bank Bldg.
Ph. FE 4-4516

WILLIAMS LAKE

Dandy 3 bedroom modern designed bungalow with basement, recreation room and 2 car garage, loads of built in closets throughout the house. Living room has lovely picture windows, fireplace and complete draperies for all windows. Extra large landscaped lot with outdoor grill and lake privileges. Priced right at $16,800 with reasonable terms.

TRADE

Will take good lot as down payment on 3 bedroom starter home with full basement. Large lot 75x225 ft. in Waterford Township.

F. C. Wood Co.
REALTOR
Corner Williams Lake Rd. & M59
Office Open 9-5:30 OR 3-1235
After 5:30 call OR 3-2603

Suburban Rancher

3 bedroom home, like new built in 1954, with full basement, automatic heat and hot water. Attractive cedar shake exterior, full bath with shower, insulated, aluminum storms and screens, large lot. Priced at $12,500.

2 Bedroom Suburban

with lake privileges on beautiful Elizabeth Lake. This delightful home offers generous living room with fireplace, enclosed front porch, full bath, cozy breakfast nook, full basement, oil fired steam heat, automatic hot water, garage. Offered at $10,950 with only $2,000 down. Why not see it today.

"BUD" Nicholie
real estate and insurance
40 Mt. Clemens St. FE 5-1201
Eve. Mr. Meiser FE 5-8004

KEEGO HARBOR

5 rooms & bath, full bsmt., auto gas heat & auto gas water heater, water softener. Lake privileges on Sylvan Lake. $6750. Terms.

SILVER LAKE

100 ft. frontage, nicely landscaped lot. This is a 3 bedroom home with a different floor plan, in very good condition, large living rm. with fireplace. Forced air oil heat, storms & screens. Terms.

John K. Irwin
REALTOR
Since 1925
101½ N. Saginaw Street
Phone FE 5-9447
Eves. FE 2-1804 or FE 5-4846

LOOKING FOR A LARGER HOME or one in a different area? Call us today, or stop in. If we don't have the home you want, let us find it for you.

John K. Irwin
REALTOR
Since 1925
101½ N. Saginaw Street
Phone FE 5-9447
Eve. FE 2-1804 or FE 5-4846

SPRING SPECIALS

PIONEER HIGHLANDS. Immaculate modern brick bungalow, 2 bedrooms, rec. room, garage, fenced lot.

SYLVAN VILLAGE, vacant, large 6 room modern, garage, $2500 down, move right in.

VACANT, On Auburn Road, good clean, 5 room modern brick, 2 car garage, large lot.

OFF SASHABAW. Immaculate 5 room modern bungalow, garage, large lot, lake priv. Lovely shade & fruit trees.

Joseph F. Reisz
REALTOR 53½ W. Huron St.
FE 2-0280 or MI 4-4419
MULTIPLE LISTING SERVICE

$845 Down

Compare a Young built home before buying. Value galore, ranch roof, plastered walls, gas heat, paved sts., fully insulated, payments $33.72 monthly. FHA. We do not ask you to buy, just compare.

Open

1 TO 9 DAILY
416 OSMUN ST.

2 ACRES
$1,500 down will give you possession of this 6 room home with basement, stoker heat. $6,500 full price. Located north of Clarkston.

2 FAMILY
Located on Tregent St. Full basement, 2 car garage, $8,500 with $1,500 down. $30 a week income. Act fast on this one.

Russell Young
REALTOR
412 W. Huron FE 4-4525
Open Eves. Sun. FE 5-7423

HAYDEN

3 BEDROOM HOME. Roman brick construction. Large lot 150 x 150'. Oak floors, plastered walls. Modern kitchen with custom built birch cupboards, double sink, 2 fireplaces—1 in spacious living room and 1 in basement recreation room. Tile bath, extra shower in basement. Separate laundry room. Oil heat. $20,500 cash to new mortgage. West suburban location.

EAST SIDE — 6 rooms. Quick possession. Low down payment.

TROY TOWNSHIP. Low down payment. Home for the small family. Bath, two lots, good garden spot. Full price $5750. Immediate possession.

W. ANN ARBOR. 2 bedroom home built 1954. Possession in 2 weeks. $995 down.

OPEN DAILY
2 TO 6 P.M.
$1250 DOWN

1956 model home 4 large rooms. Living room with vestibule entrance. Master bedroom, 12 x 12, modern kitchen with custom built cupboards. Bath, gun type furnace, auto water heater, choice of 4 elevations, tile & room colors. Lake privileges. Drive out M59 to Duck Lk. Rd. watch for open sign.

J. C. HAYDEN, Realtor
86 E. Walton FE 8-0441
Open Eves. Sun. 10 to 2

OPEN

SUN. 1 TO 5
MADDY LANE
ORCHARD LK. RD. BETWEEN CASS LK. & MIDDLEBELT RDS.

Very attractive older type frame bungalow. Lovely 12x25 ft. living room, 12x13 ft. dining room, nice kitchen, 2 bdrm. one 12x18 ft. Full basement, gas heat, 1 car garage, 100 ft. planted lot. This is a spacious livable home. Adequate for sizable family of growing children on a quiet non-traffic St. Handy to everything. A solid buy at $11,950, $2,500, or less dn., $75 a month. See it today. K. L. Templeton, Realtor, 2339 Orchard Lk. Rd. FE 4-4563, or FE 5-5989.

TRADE

We represent a builder who will consider your equity in your present home as partial down payment or a new custom built home of your choice. For complete information call

RUSSELL A. NOTT, R'TOR.
FE 4-5905 170 W. Pike

For Sale Houses 43

LISTINGS WANTED
MYERS REAL ESTATE. FE 4-4975

BY OWNER. 2½ ACRES. 5 ROOM modern. 5850 Pine Knob Rd.

MULTIPLE LISTING SERVICE

CLARK

JUST WHAT YOU ARE LOOKING FOR. 3 bedrooms and basement. This modern home has 2 large bedrooms and part bath up, while on first floor there is 1 bedroom, very nice living room with Tennessee Ledgerock fireplace, raised dinette with mahogany paneling, lovely kitchen with vent, full ceramic tiled bath, also with vent fan, plastered walls, full basement, also featuring indirect lighting, and baseboard heating furnished by a new gas furnace, garage, and 3 lots. Very quiet neighborhood located near St. Mary's Lake, about 1 mile from City limits. Owner transferred out of town. We did not make a mistake on this price which is only $13,950 with terms.

ROOM FOR A GARDEN SPOT? There is plenty of room here on this high lot that has 66 foot frontage and 250 foot in depth. The home features 2 nice bedrooms, living room, dining room, modern kitchen, bath with shower, plastered walls, oak floors, full basement with recreation room, fully insulated, 1½ car garage. Very neat and clean. Full price $10,500, very reasonable terms.

WEST SUBURBAN. 1 ACRE. Two bedrooms, living room, combined kitchen and dining area, bath with shower, utility room, nice level ground, close to school and bus. Priced at $6,500 with $1,000 down.

OPEN SUNDAY
1 TO 5

CLARK REAL ESTATE
FE 4-6492 or FE 4-4813
1362 W. Huron Open Evenings
Co-operative Real Estate Exchange

Retiring?

IF YOU HAVE $4,950 HERE IS A
3 FAMILY
16 ACRES

12 room home with over 1000 ft. frontage on a paved road just 7 miles northwest of Pontiac.

DOWNSTAIRS
Living room, dining room, kitchen, 3 bedrooms, shower-bath, Michigan basement, 60 gal. oil water heater.

FRONT UPSTAIRS APT.
Living room, kitchen, bedroom, bath, all furnished and renting for $15 per week.

REAR UPSTAIRS APT.
Living room, kitchen, bedroom, shower bath, stove and refrig. Now renting for $12.50 per week. This home is very much in need of paint. But you will find on close inspection it's excellent sturdy condition. Full price $14,950.

For Sale Lots 46

DRAYTON WOODS
A limited number of excellent lots are still available in this beautiful subdivision. Protective restrictions. F.H.A. approved. Convenient terms can be arranged to meet individual needs.

HOLMES-BARTRAM
4382 Dixie Hwy.
OR 3-1950
Eves. MA 5-1249.

MULTIPLE LISTING SERVICE

LADD'S
Signs Are Everywhere

Bloomfield Highlands
2 beautiful lots. High and level. Some trees. Highly restricted area. Good roads. Close to Pontiac schools and shopping center. Size of lots are 200x227. Priced to sell for $2,750.

Independence Twp.
Here is a beautiful piece on Sashabaw Rd. 220x396. Approximately 2 acres in size on paved road. Very good area and close in. Lots of shade trees. Priced to sell $1,900 with $650 down.

Baldwin-Waldon Acres
Here is a lovely 5 acre piece. 165x1320 nice and level and very good garden soil. About 4 miles north of Pontiac city limits. Priced to sell for $2,500 with $600 down.

LADD'S
OPEN SUNDAYS

4286 Dixie Hwy. Drayton Plains
OR 3-1231

4267 W. Lapeer Rd. or M24
FE 5-8291

Co-operative Real Estate Exchange

2 LOTS IN WATERFORD TWP. Call after 5, or anytime Sat. & Sun. FE 4-0252.

2 LOTS FOR SALE IN JOSLYN Gardens. FE 5-0103.

MULTIPLE LISTING SERVICE

East Bloomfield Highland, 100x230 ft. paved st. off Woodward, $2,000.

Business Lots, Elizabeth Lake Rd. 40 or 80 ft. across from golf course, $47 per front foot.

2 Acres on White Lake Rd. $2,200.

B. D. CHARLES, Realtor
FE 4-0521
1717 S. Telegraph
FE 2-7520 Eves. FE 2-5217

2 LARGE LOTS. 2 STORY BARN. OL 1-7352, 3412 S. Emmons, Rochester.

LAND SUITABLE FOR SUBDIVISION. Lost for immediate building sites, or multiple commercial and industrial use.

Sylvan Realty
2383 Orchard Lk. Rd. FE 5-9418
Co-operative Real Estate Exchange

FLORIDA LOT, ORLANDO AREA. High, dry, wooded. Full size, $250. $10 dn., $10 mo. No interest. Write Garapic, Inc., Winter Park, Fla.

LOTS AND MORE LOTS. Johnson has them. Some lovely building sites in Bloomfield Township in Colonial Hills, Hickory Knolls and the Forest Lake area. Also many good lots in Waterford Twp. Some lake fronts. Give us a ring and get started on that new home you have dreamed about.

A. JOHNSON, Realtor
1704 S. Telegraph Rd.
FE 4-2533

CLARKSTON ESTATES. WELL-LOCated, high lot, 70 x 150 on paved dr. MA 5-1222.

LOTS, LAKE PRIVILEGES. EM 3-2440.

YES! YOU HAVE LAKE PRIVILEges on this fine piece of suburban land. Near Upper Straits Lake in Orchard Lake Village. Perfect for split-level homes. 17 lots available for the total price of $6,250.

Business lot, 40x120 ft. fronts on Airport road. Close to new house project. Full price $2,750 with $1,370 down, payable at $25 per month.

Sylvan Realty
2383 Orchard Lake FE 5-9418
Co-operative Real Estate Exchange

BEAUTIFUL LOT, 100X150' Watkins Lake area. $2,800. Nicholle & Harger Co., 33 W. Huron.

CHAPIN
2 60x140 ft. lots on Kempf St. in Drayton Plains. Equitable approved.
ROBERT CHAPIN BKR.
3111 Orchard Lake Rd. FE 8-1131

WHITE BROS.
LOTS OF BUILDING SITES AND LAKEFRONT LOTS

Your choice of 24 beautiful building sites in Drayton Woods. Easy terms.

AND

Choice waterfront lots on Oakland County's most scenic lake.

AND

Choice scenic 100 ft. lots and waterfront building sites for the discriminating buyer on exclusive Waterford Hill.

WHITE BROS.
REALTORS
Phone OR 3-1295
Open Eves. 'til 9 Sun. 1 to 5

LAKE LOT
Lakefront lot on good fishing lake in Lake Orion-Oxford area. Lot located just off paved highway. Price $2,000.
MEAGHER REAL ESTATE
Oxford, Mich. OA 8-3122

NICE LEVEL LOT, 50 x 200 FT. 1 block from Lake Oakland. OR 3-9053.

100 X 169 LOT WITH FOUNDATION. FE 5-6511.

UNION LAKE PRIVILEGE. 60' lot. Off Cooley Lake rd., $850 cash. EM 3-4285.

WATKINS LAKE
A number of excellent building sites have recently become available in this beautiful and exclusive lakeside subdivision. Located on the north side of Watkins Lake. Wooded and open sites. Each approximately an acre in size. Sites sold only subject to rigid restrictions. Property shown by appointment.

HOLMES-BARTRAM
4382 Dixie Hwy.
OR 3-1950
Eves. MA 5-1240

SAVE ENERGY, USE WANT ADS! To find a job, place to live or a good used car, see Classified NOW.

For Sale Acreage 47

CHETOLAH SHORES
Homesites with privileges on Elizabeth and Cass Lakes. $600 and up. Terms.

Red Horse
5019 Cass-Elis. Rd.
FE 4-2252 or FE 2-0179

ACREAGE SALE
$25 RESERVES YOUR HOME SITE — We are offering for immediate sale a selection of 50 suburban home sites, ranging from ½ to 10 acres. All well located and well restricted. Priced as low as $700 to $5,500. No site less than ½ acre. Just $25 will reserve your site now. For further information call or write, PAUL A. KERN Inc., 71½ N. Saginaw St. FE 2-9209.

APPLE ORCHARD, 20 ACRES, BY owner. Terms. MA 5-7016.

Attention Builders!
Lake property, 80 acres, ¼ mile frontage. Part platted. Still acreage priced.

Lake property, 300 acres, close in. Nearly ½ mile lake frontage. 40 acres platted. Still acreage priced.

Lake property, 16 acres. Close in. Excellent lake frontage. Street in. Ready to go! This is a dandy.

J. A. Taylor
REALTOR—INSURANCE
100 Oakland Ave. FE 4-2544
Open Eves. Free Parking

2 ACRES OR MORE TO A PRIvate party. FE 7-9904.

FLORIDA
2 acres, high and dry, 132 ft. frontage, good fishing lake adjoining property. 2 miles from river. 5 miles to Gulf. Brooksville Shopping Center near by. 200 yards off highway 19. 1 mile N. Weeki-Wachee Spring. 40 miles to Tampa. 50 miles to St. Petersburg. $450 full price, $25 down, $10 a month or $50 every six months. Pictures of property in natural color. Phone owner for appointment. MUlberry 9-2332

CHAPIN
235 acres on M24, south of Lake Orion. Lots of road frontage and can be purchased on builder's terms. Let us show you this property and help you with all your brokerage problems.
ROBERT CHAPIN BROKER
3111 Orchard Lake Rd. FE 8-1131

LOT NO. 84 CASS LAKE, Liberty Heights, located on Cass Lake Rd., Keego Harbor. 128 feet frontage. Only $795.00.
Lot No. 80, Waterford Pontiac Estates, off Pontiac Lake Rd. 100 x 150, $1250.00.
Lot 76, Lake Acres Sub. No. 2, near Oakland Lake. 110 x 304 with lake priv. $1100.00.
Lot 69, Hitchman Haven Estates No. 1, off Walton near Rochester. 101 x 303. $1295.00.
4 lots on corner of Dartmouth Rd. and Whipple Lake Rd., Independence Twp. $2950.00.
4 lots on S. Shirley St. City of Pontiac. $1975.00
Small down payments and easy terms on these lots. Call for appointment.
Edw. M. Stout, Realtor
77 N. Saginaw St. Ph. FE 5-8165
Open Eves till 8:30

HOLLY 176 ACRES FARM ON 3 roads just outside village of Holly, also
60 and 28 acres land. Desirable terms.
Carl J. Andrews
413 Maple St.
Holly MA 9-9781

For Sale Farms 48

120 ACRES, 7 ROOM MODERN house. Large basement barn. Stream. On paved road. $18,750. Plenty of other farms.
P. W. DINNAN
66 W. Huron FE 4-2577
After 6 FE 4-6313

160 ACRE FARM, FOR SALE whole or part. Vicinity of Washington on blacktop road. Large brick house and good buildings or will rent. STullwell 1-7231.

DANDY 80 ACRE FARM ¾ MILE road frontage, large spacious all white modern farm home, that speaks the grace of yesterday beautiful setting of massive spreading shade trees, outdoor swimming pool, two modern barns, 3 garages milk house, located 18 miles west of Pontiac Sell or take trade, contract, housed or income property. Price $29,750.

DORRIS & SON
REALTOR FE 4-1557
752 W. Huron St.
Co-operative Real Estate Exchange

HELP WTD. FEMALE 7

HOUSE CLEANING
Nebraska-Franklin area. Call Sat. or Sun. between 3 & 6. FE 8-0531.

FOR SALE: 38 ACRE FARM. 10 room house, hardwood floors, gas, water and electric. ½ mile South of Dryden. 4194 Mill. By owner.

120 ACRE FARM, BY OWNER. 11 rooms and bath. $200 per acre. 645 Jossman Rd. Ortonville.

FOR FARMS AND ACREAGE
Call Rutledge, OR 3-1111. FE 4-0003

MULTIPLE LISTING SERVICE

SMALL FARM
6 acres and 7 room 4 bedroom home—Very good location; nicely landscaped. $3,000 down.

JIM WRIGHT, Realtor
345 Oakland Ave FE 5-9441
Co-Operative Real Estate Exchange

92 ACRES
In exceptionally attractive setting among huge oaks and maples. This sturdy farmhouse is outstanding in location, also on blacktop hwy., only ½ mile off M53 trunkline. Level fertile soil, with spring in pasture. Dairy & grain barn, silo, poultry house. Ideal for executive seeking beauty and productivity in a farm. Call tonight for details.

120 ACRES
Excellent farming area. Gently rolling clay loam soil in high state of cultivation. Complete set of farm buildings. Extra nice 4 bedrm. modern home. 80 ft. cow barn. Thriving village, good schools and shopping center nearby. Stock and tools, if desired.

FLOYD KENT, Realtor
24 W. Lawrence FE 5-6105
Open Eves.
Next to the Consumers Power

306 ACRES
THE ROAD IS PAVED from Pontiac to the doorstep of any one of the three homes on this finest of Oakland County farms. Level and gently rolling, rich loam soil. Frontage on both sides of blacktop road. Although the price makes it a farmer's farm, with all the necessary buildings. It would be fine investment property for anyone with present or future plans for subdividing. GOOD TERMS CAN BE ARRANGED. Call FE 2-0474 for further details.

HUMPHRIES
REALTOR
FE 2-0474 FE 4-7114
83 N. Telegraph Open Evenings
Co-Operative Real Estate Exchange

Sale Business Property 49

50x200 FT. LOT ON AUBURN RD. Zoned Commercial. Terms.
WM. G. WHITCOMB, REALTOR
FE 5-9527

M-59 Zoned Commercial
Ideal home business set up. 6 room modern home on back of lot. Plenty of room for drive in or stores on front of lot. Adjacent to new shopping center. Owner, OL 1-0185.

Sale Business Property 49

WALLED LAKE
A well-located masonry constructed building, 65 x 65, built in 1946. Now used as a car agency and garage. But easily converted to many other uses. Priced way under reconstruction cost.

DIXIE HWY.
Bet. Drayton and Waterford. Lot 100x350 with 2200 sq. ft. commercial building in front, and a beautiful nearly new 6 room home at rear. Requires only $10,000 down.

ROY KNAUF, Realtor
26½ W. Huron. OA 8-3539 FE 2-7421

Saginaw Street Frontage
20' frontage on Saginaw Street—146.62' deep. Building 20' x 79'. Parking and loading zone in rear. Priced for quick sale. Terms.

Leslie R. Tripp, Realtor
22 W. Lawrence St. Open Evenings
FE 5-8161 or FE 2-1396

M-59
WEST OF PONTIAC
240 feet constituting an entire block bet. 2 cross streets. Masonry building suitable for used car, office, insurance or real estate business on the property. will divide if necessary. Ask for Russ Hicks.
HOLMES-BARTRAM
4382 Dixie Hwy.
OR 3-1950

Saginaw Street Frontage
20' frontage on Saginaw Street—146.62' deep. Building 20 x 79'. Parking and loading zone in rear. Priced right for quick sale. Terms.

Leslie R. Tripp, Realtor
22 W. Lawrence Street. Open Eves.
FE 5-8161, or FE 5-6394

Rent-Lease Bus Prop 49A

LEASE OR SELL LARGE EQUIPped commercial garage, gas station, outdoor parking area. Main street near town. Write Pontiac Press. Box 75.

35x50 BUSINESS BUILDING, 10061 Ortonville Rd. MA 5-4809.

STORE ROOM FOR RENT, SUITable for any business, 375 Auburn Ave. FE 3-9414, eves. FE 2-5219.

Business Opportunities 51

BEAUTY SALON
Downtown location. Established 20 years. Recently remodeled. 3 booth units. 4 dryers. Owner retiring, will work with buyer until familiar with clientele. Cash or terms. FE 4-5269, after 6 p.m.

BUSINESS & HOME
Grocery and meat store. Beer and wine take out. Located on Main highway in thriving community. Grossing $100,000 a year. Masonry construction, full basement. Home is modern 2 bedroom lakefront. $10,000 down plus inventory will handle buildings and business.

C. PANGUS 1919 M15
Phone Ortonville 132 Collect

DRIVE-IN RESTAURANT. NEW efficient equipment. Parking, good location. 3356 Orchard Lake Rd.

VALUABLE BUSINESS OPPORTUNITY WITH A MONEY BACK GUARANTEE
KEEP YOUR PRESENT JOB
A well-rated long-established National Organization seeks party to handle business in this area immediately to start part time. You must have $1,785 to $5,950 cash, good references and car. be definitely interested in an all cash year around Hot Coffee Vending Machine business. We will start you with 10 machines, filled with merchandise, placed on location for you. Investment includes fire and theft insurance, and our 100 per cent money back guarantee. We can show you where this should give you a net profit of up to $200 weekly. Ideal investment and have someone else do the work. We believe we are the only company in this line making this sensational offer. For full information please write age, occupation, address and phone to J. B. Distributing Company, Dept. "C" Adrian, Minnesota.

MULTIPLE LISTING SERVICE

Price of $12,500 includes stock and modern equipment for this outstanding grocery and fruit market, grossed over $150,000 in 1954, sales tax will prove owner's made over $15,000 net last year, call us for details. This is red hot.

DORRIS & SON
REALTOR FE 4-1557
752 W. Huron St.
Co-operative Real Estate Exchange

MEN—WOMEN
BE THE BOSS OF YOUR OWN ROUTE DEALERSHIP
LET OUR "SERVE YOURSELF" TOY AND AUTO ACCESSORY DISPLAY RACKS SELL FOR YOU 365 DAYS A YEAR IN LOCAL GROCERY STORES

AMEN INDUSTRIES, THE LARGEST SELF-SERVICE RACK MERCHANDISERS IN THE WORLD, WANTS LOCAL MEN AND WOMEN OF GOOD CHARACTER TO REPRESENT THEIR TOY DIVISION AND AUTO ACCESSORY DIVISION. THERE IS NO AGE LIMIT. HOWEVER, YOU MUST BE IN GOOD HEALTH, HAVE A PLEASANT PERSONALITY AND YOUR OWN CAR. THIS IS A SERVICE BUSINESS. THEREFORE ABSOLUTELY NO SELLING IS NECESSARY. SEVERAL ROUTES ARE AVAILABLE IN YOUR AREA.

YOU FOLLOW OUR PROVEN PROFIT PLAN

THIS IS NOT A "GET-RICH-OVERNIGHT" SCHEME. WE ARE INTERESTED ONLY IN MEN AND WOMEN WHO WANT THE INDEPENDENCE AND SECURITY OF A LIFETIME BUSINESS OF THEIR OWN. MEN AND WOMEN WHO CAN INVEST A FEW HUNDRED DOLLARS IN MERCHANDISE WILL SUPPLY AN OBSERVICE OUR EXCLUSIVE SELL ON SIGHT DISPLAY RACKS WHICH OUR COMPANY PLACES IN YOUR BEST LOCAL RETAIL STORES. YOU DON'T PAY A CENT FOR YOUR TERRITORY OR DISTRIBUTORSHIP. A FINANCING PLAN IS AVAILABLE TO DISTRIBUTORS TO EXPAND IN THE YEARS TO COME.

OUR COMPANY ASSURES YOUR SUCCESS

OUR BUSINESS HAS BEEN BUILT BY HELPING PEOPLE BECOME SUCCESSFUL DISTRIBUTORS. WE LEAVE NOTHING TO CHANCE. ONE OF OUR REGIONAL EXECUTIVES PERSONALLY TALKS TO EACH APPLICANT ABOUT HIS OR HER FUTURE WITH OUR FIRM. IF YOU ARE ACCEPTED, WE ASSIGN YOU SPECIFIC STORES TO SERVICE AND HELP YOU START A PROFITABLE BUSINESS OF YOUR OWN.

OUR THOUSANDS OF SUCCESSFUL DISTRIBUTORS IN OTHER PARTS OF THE COUNTRY COME FROM ALL WALKS OF LIFE. CONSIDERATION OF EACH APPLICANT WILL BE FAIR AND IMPARTIAL.

Send us complete information on your background, age health, and character references.

Write, or wire—
AMEN INDUSTRIES
14620 Arminta Street
Panorama City 44, California
The World's Largest "Self-Service Rack Merchandising Organization."

Business Opportunities 51

BROWN
HOME AND BUSINESS — 122½ feet on Dixie next door to the Pontiac Drive-In Theater. 272 feet deep. One of the best corner lots left on Dixie. Excellent modern 7 room home, plenty of room to erect drive in eating place in front of the home. "Ideal spot for super gas station." Call Mrs. Hoyt, FE 2-9840.

L. H. BROWN, Realtor
1362 W. Huron Ph. FE 2-4810

8081 Commerce Rd.
EM 3-4197

HOME AND BUSINESS
40x50 ft. block building with 7 room living quarters overhead, hot water heat system, on a 150x1,07 ft. site, now used as woodworking shop. $20,000 terms.

RESTAURANT
Good gross, well equipped main road location west of Pontiac. Total price only $5,250, terms.

7400 Highland Rd.
EM 3-4236

GROCERY STORE
Here is a going grocery store with Beer and Wine license on busy highway in residential area. Includes 4 room house on corner lot. Full price $28,000.

C. Schuett
REALTOR
8081 Commerce Rd. EM 3-4197
7400 Highland Rd. EM 3-4236

2 STALL SUPER SERVICE STATION. Very good location, low inventory. Call FE 2-9173.

NORTH WOODS
176 mi. from Pontiac—a modern restaurant fully equipped 3 cabins, ideal motel site. 330 ft. on pavement. 5 acres. Near Mio. Heart of hunting & fishing area. Real opportunity! Illness forces sale. $8,950.
THELMA ELWOOD REALTOR
FE 5-1284

SHOE REPAIR MACHINERY FOR sale. OR 3-7659.

SMALL RESTAURANT FOR SALE Cheap for cash. FE 5-6770 or FE 4-8576.

SDD & SDM LICENSE TO BE TRANSFERRED
Must stay in the city of Pontiac. For further details call:

R. D. RILEY, BROKER
509 Elizabeth Lake Rd FE 4-1157

SUPER MARKET
Sales exceeded $200,000 last year. Located on main road in Oakland County Village. 25-car parking. 3 extra rental units with monthly income of $195. Living quarters for 2 families. Price includes land, buildings & fixtures. Owner retiring. $42,500 with $12,500 down.

FLOYD KENT, Realtor
24 W. Lawrence FE 5-6105
Open Eves.
Next to the Consumers Power

SERVICE STATION FOR LEASE
One of Oakland County's most beautiful and best equipped. Should pump 50,000 gal. per mo. This is now a going and profitable business.

ARE YOU THE MAN?
Call Mr. Best, FE 2-9181, 9:30 a.m. MOBILE GAS STATION. BIRMingham Good volume, 2 bay, low rental and moderate inventory. For appointment, wk. days, Mr. Dart, FE 4-9536. Sat. & Sun., Mr. Baker, FE 5-0492.

TRACTOR AND SNOW REMOVAL business and all equipment. Good accounts. Easy terms. FE 4-9498.

$$$ SDD & SDM $$$
On M15, on one of the best resort lakes in Oakland county, food market, plus beverages, gross approximately $100,000 during the year of 1955 with the coming year to be prosperous, if not more so, than last year. $11,500.00 will cover the down payment for this growing business. Call for more information and make an appointment at your convenience to see this moneymaker.

Edw. M. Stout, Realtor
77 N. Saginaw Ph. FE 5-8165
Open Eves. til 8:30 p.m.
Sundays, 12 til 4 p.m.

8X8 WALK-IN COOLER 1, 12 FT. Hussman meat counter 1, Hobart meat grinder, 2 meat blocks 1 compressor like new 2 meat blocks and tools all for $425. 3337 Auburn Rd. Auburn Heights. FE 5-2401.

WELL-ESTABLISHED GROCERY on west side, perfect for man & wife. Can buy prop., bldg., fixtures & equip. for $500 dn. plus inventory. Bal on easy terms. Beer & wine. Call FE 5-6737 after 8:00 p.m.

TO BUY TO SELL, REALTOR PARTRIDGE IS THE "BIRD" TO SEE.

"LET'S TALK BUSINESS"
to
BANKERS HOURS
Busy restaurant closes evenings and weekends. Complete price only $4,500. Unbelievable low rent at only $75 per month. Equipment less than 2 years old. Located in Pontiac on main highway.

CLASS "C"—BOWLING
Located on main highway near Bay City. A beautiful 9 room apartment included. Excellent building and modern equipment. $20,000 down. Will consider home or land contract in trade.

MICHIGAN BUSINESS SALES CORPORATION
1573 S. Telegraph Rd.
FE 4-1582
Plenty of parking
at our front door

1 ACRE BLOCK BUILDING ON M15. Suchy Realty, Ortonville.

GROCERY STORE, BEER & WINE license. Stock & fixtures. 48 Putnam. FE 3-9107.

Partridge
IS THE "BIRD" TO SEE

TODAY'S SPECIALS
DOWNTOWN GRILL in excellent location near large office building. Short hours, easy rent. Just right for husband-wife operation. $3,500 on terms.

STRAIT LIQUOR BAR in the booming north located east of Mio. Separate modern owner's home. Only $11,000 down includes real estate.

LAKE HURON 2 cottage resort plus attractive 5 room owner's home. All furnished. Frontage on U.S. 23 and sand beach. $29,000 on terms. Will trade.

WARD E. PARTRIDGE REALTOR FE 4-3581
NEW LOCATION AT
1050 W. HURON ST.
1½ BLOCKS WEST OF TELEGRAPH
REAL ESTATE & BUSINESSES THROUGHOUT MICHIGAN
Open Eve. 7 to 9

Sale Land Contracts 52

HAVE $5,700 LAND CONTRACT for sale. Will discount 30 per cent for immediate sale. Call Maple 5-3703 after 6 p.m.

LAND CONTRACT ON NEW 3 bedroom home with full basement. Balance owing $6100. Discount 20 per cent. ($1,220) Cost to you $4,880.

RAY O'NEIL, Realtor
262 S. Telegraph Rd. Open 9-9
Phone FE 3-7103 or FE 5-7292
Co-Operative Real Estate Exchange

SLICE OF HAM



Business Opportunities 51

8081 Commerce Rd.
EM 3-4197

HOME AND BUSINESS
40x50 ft. block building with 7 room living quarters overhead, hot water heat system, on a 150x1,07 ft. site, now used as woodworking shop. $20,000 terms.

RESTAURANT
Good gross, well equipped main road location west of Pontiac. Total price only $5,250, terms.

7400 Highland Rd.
EM 3-4236

GROCERY STORE
Here is a going grocery store with Beer and Wine license on busy highway in residential area. Includes 4 room house on corner lot. Full price $28,000.

C. Schuett
REALTOR
8081 Commerce Rd. EM 3-4197
7400 Highland Rd. EM 3-4236

2 STALL SUPER SERVICE STATION. Very good location, low inventory. Call FE 2-9173.

NORTH WOODS
176 mi. from Pontiac—a modern restaurant fully equipped 3 cabins, ideal motel site. 330 ft. on pavement. 5 acres. Near Mio. Heart of hunting & fishing area. Real opportunity! Illness forces sale. $8,950.
THELMA ELWOOD REALTOR
FE 5-1284

SHOE REPAIR MACHINERY FOR sale. OR 3-7659.

SMALL RESTAURANT FOR SALE Cheap for cash. FE 5-6770 or FE 4-8576.

SDD & SDM LICENSE TO BE TRANSFERRED
Must stay in the city of Pontiac. For further details call:

R. D. RILEY, BROKER
509 Elizabeth Lake Rd FE 4-1157

SUPER MARKET
Sales exceeded $200,000 last year. Located on main road in Oakland County Village. 25-car parking. 3 extra rental units with monthly income of $195. Living quarters for 2 families. Price includes land, buildings & fixtures. Owner retiring. $42,500 with $12,500 down.

FLOYD KENT, Realtor
24 W. Lawrence FE 5-6105
Open Eves.
Next to the Consumers Power

SERVICE STATION FOR LEASE
One of Oakland County's most beautiful and best equipped. Should pump 50,000 gal. per mo. This is now a going and profitable business.

ARE YOU THE MAN?
Call Mr. Best, FE 2-9181, 9:30 a.m. MOBILE GAS STATION. BIRMingham Good volume, 2 bay, low rental and moderate inventory. For appointment, wk. days, Mr. Dart, FE 4-9536. Sat. & Sun., Mr. Baker, FE 5-0492.

TRACTOR AND SNOW REMOVAL business and all equipment. Good accounts. Easy terms. FE 4-9498.

$$$ SDD & SDM $$$
On M15, on one of the best resort lakes in Oakland county, food market, plus beverages, gross approximately $100,000 during the year of 1955 with the coming year to be prosperous, if not more so, than last year. $11,500.00 will cover the down payment for this growing business. Call for more information and make an appointment at your convenience to see this moneymaker.

Edw. M. Stout, Realtor
77 N. Saginaw Ph. FE 5-8165
Open Eves. til 8:30 p.m.
Sundays, 12 til 4 p.m.

8X8 WALK-IN COOLER 1, 12 FT. Hussman meat counter 1, Hobart meat grinder, 2 meat blocks 1 compressor like new 2 meat blocks and tools all for $425. 3337 Auburn Rd. Auburn Heights. FE 5-2401.

WELL-ESTABLISHED GROCERY on west side, perfect for man & wife. Can buy prop., bldg., fixtures & equip. for $500 dn. plus inventory. Bal on easy terms. Beer & wine. Call FE 5-6737 after 8:00 p.m.

TO BUY TO SELL, REALTOR PARTRIDGE IS THE "BIRD" TO SEE.

"LET'S TALK BUSINESS"
to
BANKERS HOURS
Busy restaurant closes evenings and weekends. Complete price only $4,500. Unbelievable low rent at only $75 per month. Equipment less than 2 years old. Located in Pontiac on main highway.

CLASS "C"—BOWLING
Located on main highway near Bay City. A beautiful 9 room apartment included. Excellent building and modern equipment. $20,000 down. Will consider home or land contract in trade.

MICHIGAN BUSINESS SALES CORPORATION
1573 S. Telegraph Rd.
FE 4-1582
Plenty of parking
at our front door

1 ACRE BLOCK BUILDING ON M15. Suchy Realty, Ortonville.

GROCERY STORE, BEER & WINE license. Stock & fixtures. 48 Putnam. FE 3-9107.

Partridge
IS THE "BIRD" TO SEE

TODAY'S SPECIALS
DOWNTOWN GRILL in excellent location near large office building. Short hours, easy rent. Just right for husband-wife operation. $3,500 on terms.

STRAIT LIQUOR BAR in the booming north located east of Mio. Separate modern owner's home. Only $11,000 down includes real estate.

LAKE HURON 2 cottage resort plus attractive 5 room owner's home. All furnished. Frontage on U.S. 23 and sand beach. $29,000 on terms. Will trade.

WARD E. PARTRIDGE REALTOR FE 4-3581
NEW LOCATION AT
1050 W. HURON ST.
1½ BLOCKS WEST OF TELEGRAPH
REAL ESTATE & BUSINESSES THROUGHOUT MICHIGAN
Open Eve. 7 to 9

Sale Land Contracts 52

HAVE $5,700 LAND CONTRACT for sale. Will discount 30 per cent for immediate sale. Call Maple 5-3703 after 6 p.m.

LAND CONTRACT ON NEW 3 bedroom home with full basement. Balance owing $6100. Discount 20 per cent. ($1,220) Cost to you $4,880.

RAY O'NEIL, Realtor
262 S. Telegraph Rd. Open 9-9
Phone FE 3-7103 or FE 5-7292
Co-Operative Real Estate Exchange

Sale Land Contracts 52

$1500 DISCOUNT
Property sold for $8,500 in August, 1955. Present balance $7,386. Cost to you $5,900. Pays $60 monthly at 6 per cent interest. A-1 purchaser & excellent property.
R. D. RILEY, BROKER
509 Elizabeth Lake Rd. FE 4-1157

Money to Loan 53
(State Licensed Lenders)

LOANS $25 TO $500
BAXTER & LIVINGSTONE
64 W. Lawrence St FE 4-1538

TEAGUE FINANCE CO.
202 N. MAIN
ROCHESTER, MICH.
LOANS $25 TO $500
AUTOS
LIVESTOCK
HOUSEHOLD GOODS
Ph. Rochester OL 6-6711 OL 1-9791

LOANS $20 to $500
On Signature Only
HOUSEHOLD FINANCE CORP. OF PONTIAC
3½ S. Saginaw St. FE 4-0535

LOANS $25 TO $500
BENEFICIAL FINANCE CO.
Provident Loan
7 W. Lawrence St. FE 3-9249

35,000 Families Recommend Buckner's

Four (4) Buckner Convenient offices in Pontiac area, where you can quickly borrow up to $500 on small one- a-month payments. You get full amount, no deductions.

COST OF BORROWING at Buckners IS LESS THAN YOU THINK.

Get needed cash quickly from Buckner's friendly loan company.

Buckner Finance Co.
Offices are located:
Pontiac, 2nd Floor National Bldg.
Drayton Plains 4512 Dixie Hwy.
Walled Lake 230 Barnston (next to Bank)
Utica 45462 Van Dyke
One block North across from Bank

GET CASH QUICKLY
Up to $500
1948 to 1955 cars. Bring your title. Most deals closed in 30 minutes. Loans also made on furniture. Signatures and other securities.

Oakland Loan Co.
202 PONTIAC STATE BANK BLDG.
FE 2-9206

Need $500 or Less WITH QUICK SERVICE?

Then Home & Auto is the place to come. Most loans made on your first visit. So come in or phone for cash to $500 on your auto, furniture or signature and a repayment plan suited to your needs. Friendly, courteous service awaits you. Leslie Fleisher, Manager, Berkley Voss, President.

Ph. FE 5-8121

Home & Auto Loan Company
Hours 9 to 5; Saturday 9 to 1
407 Community Nat'l Bank Bldg.

LOANS
$25 to $500 $25 to $500
COMMUNITY LOAN CO.
30 E. Lawrence FE 2-7131
FRIENDLY SERVICE

WHEN YOU NEED
$25 to $500
You can get it quickly on your signature, car or furniture. No endorsers. Payments to suit your budget. We will be glad to help you with your money problems.

STATE FINANCE CO.
702 Pontiac State Bank Bldg.
FE 4-1574

Mortgage Loans 54

LOANS $600 to $1,500
1 For any purpose on homes modern or not in Oakland County.
2 For home additions or improvements.
3 To rough-in or enclose houses partly constructed.
4 To build a garage or on a garage home.
5 On second mortgages.
Apply 209 National Building Pontiac or phone FE 4-4729

FOR CASH IN A HURRY, sell things through Classified Ads. Anything goes! Dial FE 2-8181.

Swaps 55

30 ACRES, LARGE MODERN house, barn out Baldwin for property on U. S. highway in Ozarks. 12 ft. house trailer for 14 to 18 ft. Pay difference. OA 8-3697.

A GOOD SELECTION OF SUITS, coats, jackets, pants, watches, rings, cameras, radios, luggage, musical inst. for what have you.
EDWARDS OUTLET
18 S. Saginaw St.

BUILDING LOTS WORTH $300-$400 accepted as trade in on used cars. H. J. Van Welt. OR 3-1355.

1941 CADILLAC 4 DR. EXCELlent car, $350 or trade for pickup truck of equal value. Also will consider welding equipment or outboard in trade MI 4-2856.

12 FT. RUNABOUT, MAHOGANY deck and catwalk, Fiberglas bottom, new last fall. Want good deep freeze. LI 2-8047.

DEEP FREEZE, NATIONAL CASH register. Tape recorder. GE tank sweeper. EZ trouner and misc. Electric motors. Want ½ ton pickup, ¾ ton express, 1 bag cement mixer. 25 h.p outboard motor, or block laying. Take or make difference. OR 3-7700.

EQUITY IN FREEZER FOR 21" TV. Call after 6. FE 7-0384.

EQUITY IN RESTAURANT WITH 2 adj. rooms. Modern, fully equipped. Newly dec. Swap for lake cottage, land contract, boat and motor, good car or what have you of equal value. MElrose 4-3164.

'53 FIREDOME 8 DESOTO WILL swap for trailer or small home. Elgin 6-5285 after 1 p.m.

FLOOR SANDERS AND POLISHers for rent. Complete line of floor finishes.
BARNES HARDWARE
742 W. Huron St.

INCOME 4 APT. HOUSE. OR 3-4701.

'50 MERCURY TRADE UP OR down. 474 S. Saginaw. Apt. 2.

SWAP YOUR CAR, TRAILER OR lot for down payment on a new 26x36 3 bedroom starter home. Fine location only 15 minute drive to city limits. Privileges on Union Lake. Model open for inspection.
EMBREE & GREGG
1565 Union Lake Rd.
Union Lake Village
EM 3-3314
Eves 3-3705 or EM 3-3197

TRADE A FREE & CLEAR 5 room modern home for 6 room. FE 4-6246. 1065 Durrant.

WANT A LOT IN FLINT. HAVE nearly 1 acre near Fisher Body AC and Buick. Will trade for inboard motor, housetrailer, northern property, prop. near Lake Orion or Pont. Or sell for small down payment. Call MY 2-1665.

WILL SWAP: 7 PC. DARK MAhogany jr. dining set for deep freeze and pay difference or will sell. Mutual 4-4126.

WILL TRADE '51 FORD CUSTOM 2 dr. R&H Overdrive. Excel. shape. for equity in '55 or '56 car or station wag., prefer Ford. FE 7-8291.

WILL TRADE AUTOMOBILE OR truck for your tractor or farm machinery. Will pay cash differences. Phone FE 2-2942.

WILL TRADE OR SWAP. ONE or two 75 ft. x 200 ft. waterfront lots on the Backwater of the Tittabawassee River, southwest of Alger, for one or two lots in or near Waterford. Write P. J. Franklin, Alger, Mich.

3 LOTS ½ BLK TO WILLIAMS Lake. Nice beach. '53 Chevrolet for '55 or '56 car of any make. FE 5-1315.

For Sale Clothing 56

BOYS' RAINCOAT, SUMMER SUIT, shirts and shoes, size 12-14. Girls clothing. FE 5-2675.

GIRL'S COATS, SIZE 10 AND 12, one with hat. FE 4-2719.

GIRL & BOY'S SPRING COATS, size 7-8. FE 5-9767.

MAN'S NAVY BLUE SUIT SIZE 38. LIKE NEW, $20. PHONE OR 3-5402.

Sale Household Goods 57

A BUY. SMALL RADIOS $6 TO $12. Also record players. FE 5-8755.

AQUA DAVENPORT AND CHAIR. $65. Jr. size solid oak table, 4 chairs and buffet, $40. Gas stove and side oven, $25. FE 2-3221.

AUTOMATIC WASHER AND DRYer, 2 yrs. old. $100 a piece. EM 3-2608.

BEAUTIFUL 10 PIECE FRENCH Italian Walnut Dining room suite, $2750. Best offer. Other household items. MY 3-3924, or MY 2-0341.

BEAUTIFUL MAPLE DINETTE set. Complete with hutch and 4 chairs. Only $115. MA 5-1222.

BENDIX 17-IN. TV. MAHOGANY console with ½ doors new picture tube, excellent condition, $69.95. MI 6-1305.

BENDIX ELECTRIC DRYER. New fully guaranteed. Delivered and installed. No down payment, $2 per week. Maytag Washer, late model, A-1 condition, $39. Phone MY 3-3711.

BLACKSTONE WASHER WITH timer. Excellent condition. Reasonable. MI 6-2049.

BLEACHED MAHOGANY DOUBLE bed. Mattress and springs and chest. Excellent condition. FE 2-4213.

BOTTLE GAS
New low price. Complete installation. Only $10 plus gas. Kenyon Fuelgas. OR 3-2491.

BUFFET AND CHINA CLOSET. $40. Call FE 2-3701.

CASH FOR YOUR FURNITURE or tools. OR 3-2717.

12x12 LINOLEUM $7.20
59c WALL TILE RN. FT. 25c
GUAR. HOUSE PAINT, GAL. $1.95
15c VINYL INLAID TILE 10c
RUBBER BASE PAINT, GAL. $3.50
SALE ALCOHOL-ANTIFREEZE, 5 YERS 141 W. HURON. FE 4-3064.

DEEP FREEZE 1 YR. OLD. WILL trade for $300 cash or will trade for something of equal value. MU 4-3085.

6 PR. OF DRAPES. ALMOST new. FE 2-1233.

ELECTRIC STOVE, 42 IN. KENmore. Exc. cond., $75. EM 3-2848.

ELEC. PORT. SEWING M

For Sale Miscellaneous 60

SALE

PLASTERBOARD SALE
¼" ⅜" & ½" 4'x8'
now in our warehouse.
at new low price.
Get our Quality building material on your next house job or store.
We carry a full line of Plywood, Insulation, Panelings, Doors, Paints, Hardware etc.
PAUL ST. CYR LUMBER CO.
6126 BOGIE LAKE RD.
Tel. EMpire 3-2731.

SINKS FROM $5.95. 52 - GALLON electric water heaters, $79.95. 30 gal. gas heaters, $54.95. G. A. Thompson, 80 S. Perry St.

14 STORM WINDOWS ONE STORM door and fifteen venetian blinds. 78 N. Ardmore.

SAVE ON DOORS. WARWICK'S, 2078 Orchard Lake Rd.

STORM SASH
Aluminum combination windows and doors. LOW, LOW price!
FE 4-6089
9 a.m. to 9 p.m.

Talbot Lumber
For wet basement use Thoroseal. In paint, we have B.P.S., Gold Band, Spred Satin, Plaster Tone, and Breeze. 1025 Oakland Ave. Ph. FE 4-3622.

TRACTORS & MOWERS
Bolens and Wheel-Horse Riding tractors. 27 models of nationally known mowers, including 21 and 24 in Fairbanks Riding Mowers. All mowers assembled and serviced. (Don't buy a mower in a carton)
EVANS EQUIP.
8507 Dixie Hwy. MA 5-7878 or OR 3-8596

1937 BUICK. NEEDS BATTERY and license, $95. Misc. Model A Ford parts including motors and transmissions at $5.00 each. Outboard motor, $25. FE 4-1628.

TRAILMOBILE, 4 WHEEL DUMP trailer. Good condition, good tires. Call after 5, OL 1-0476.

STALL SHOWERS, COMPLETE with faucets and curtain, $69.50 terrific value, $33.33. Lavatories complete with spreader, chrome faucets, $14.95. Toilets, $39.50 values, $19.95. These are factory seconds. Michigan Fluorescent, 393 Orchard Lake Ave.

SALE

Plasterboard at Burmeister's
OAKLAND COUNTY'S LARGEST GOLD BOND PLASTERBOARD DEALER

4x8¼" plasterboard	$ 1.25
4x8⅜" plasterboard	$ 1.55
4x8½" plasterboard	$ 1.75
4x7⅝" plasterboard	$ 1.96
4x10 and 4x12 also in stock.	
25 lb. Crown coat	$ 2.25
25 lb Joint cement	$ 2.25
250 ft. joint system	$ 3.75
250 ft. perforated tape	$ .90
80 lb. bag of lypsolite	$ 1.15
50 lb. bag of lime	$ .69
4x8 std. masonite	$ 2.55
4x8 fir plyscore	$ 5.45
4x8¼" plywood	$ 3.80
1x6—8 knotty pine paneling per M	$160.00
1x6 fir board per M.	$ 79.00
1x8 pine boards per M	$ 79.00
16" roll rock wool insulation	$ 2.20
Loose rock wool per bag	$ 94
100 ft. bag 2" insulation	$ 4.25
Grade "A" birch doors, up	$ 7.00

HARDWARE — PLUMBING
BOYDELL PAINTS
IF YOU ARE BUILDING A HOUSE DRIVE OUT TO BURMEISTER'S AND SAVE UP TO $500 ON ALL MATERIALS.
MAKE SURE IT'S

BURMEISTER
Northern Lumber Co.
9197 Cooley Lake Rd.
Pontiac EM 3-3747
Telegraph & 9 Mile Rd
Detroit FL 1-4184

TOILET SEAT, $7.95 VALUE, $3.95. Also complete line of all colors in wood, plastic and pearl seats at extraordinary values. Michigan Fluorescent, 393 Orchard Lk. Ave.

TOILETS, $39 VALUE, $22.95. LAVatories, $29.50 value, $14.95. Stall showers, complete with faucets and curtain, $68 value, $34.45. These are slightly marred Michigan Fluorescent, 393 Orchard Lake Ave.

2X4'S, 2X6'S AND 2X8'S, $85 PER M. C&C Sheathing boards, $73 per M up. Oak flooring as low as $140 per M. Must make room for stock on order.
BLACKETT'S
BUILDING SUPPLIES
MA 5-5811
8161 Dixie Hwy. Clarkston

USED OIL BURNERS WITH ALL controls in good condition. 73 S. Parke.

USED ELECTRIC WATER HEATERS
SPECIAL CLEARANCE. SOME LIKE NEW. ALL WELL KNOWN MAKES, SIZES 30 GA TO 10 GA. TAKE YOUR PICK. $49.50 TERMS. CONSUMERS POWER CO. 28 W. LAWRENCE. FE 5-8151

WINDOWS AND KITCHEN CABINETS
Windows, Double hung, vents, sliders, and picture windows. Kitchen cabinets, FHA, 36 months to pay.
Come in and See Us on Window Prices—Our 28th Year in Business
OXBOW WINDOW CO.
10265 Highland Rd. — M-59
EMpire 3-4082

Do It Yourself 61

FOR RENT
Floor sander — hand sander — wall paper steamers - waxers & furnace vacuum cleaners. Oakland Paint and Paint. 436 Orchard Lake Ave. FE 5-6150.

FOR THAT PET PROJECT AT low prices, see Montcalm Builders Supply, 156 W. Montcalm. FE 5-4712. Weekdays 9 to 6. Sundays 10 to 4. Closed every Thurs.

Cameras, Equipment 61A

BELL & HOWELL 8 MM MOVIE camera and acces. 2.5 lens. Call FE 2-5706 after 7 p.m.

CAMERAS
Bought, sold, traded
EPPERT'S CAMERA SHOP
57 W. Huron FE 5-6615

CLEARANCE SALE
Argus 300w projector brand new. Reg. $66.50, special only $40.95. One only.
Deluxe trays for TDC projector holds 36 slides, special $1.71 per pair, reg. price $2.85. FR electronic flash, reg. $94.95, special $32.98, brand new. Graflex 22 w-case, brand new, special $62.50, formerly $104.
Exakta VX f2.8 Tessar preset, latest brand new, special w-case $269.50, reg. $341.50. 10 per cent down.
Weston Master II meters, brand new, special $19.95, reg. $32.50.
Leica-Meter (for IIIf) reg. $24, special $12.
Zeiss Movikon 8 fl. 9 Schneider lens w-case, reg. $145, special $95.
Minolta 35mm focal plane, w-case flash-synch., used, $29.50.
Argus 40 w-case, used, $21.50.
MANY OTHER CLEARANCE ITEMS TOO NUMEROUS TO LIST. STOP IN AND CHOOSE. A small deposit will hold in layaway.
Eppert's Camera Shop
57 W. Huron FE 5-6615

DEJUR VERSITALE II ENLARGER, $75. Crown graphic press camera, $120. Both like new. FE 4-5239 after 3.

4x6 GRAPHIC AND COMPLETE dark room equipment. FE 2-6470 or FE 5-7097.

Sale Musical Goods 62

ACCORDIAN FOR SALE, HOHNer, 120 bass, like new, $130. 6240 White Lake Rd.

ACCORDIAN SALE ALL SIZES Repairs, lessons. Accordians loaned free to beginners with lessons. Enroll today. FE 5-5428. Ambassador Olds Cornet.

ELECTRONIC ORGAN. 2 MANual. Suitable for home or church. Assume monthly payments, $38. Mr. Carroll. FE 4-4507.

Sale Musical Goods 62

BARGAINS IN MUSICAL MERCHANDISE
like new $79.50
B Flat Clarinet and case, slightly used $99.50
Gibson Hawaiian steel guitar with case and amp. $152.50
Les Paul Guitar, senior model with case $276.00
Pan American Trombone and case $99.50
Trombone and case $35.00
GRINNELL'S. 27 S. SAGINAW

FREE! FREE! FREE!
Free aptitude accordion test to any boy or girl who would like to join our accordion school for this coming Spring. If interested, call Gallagher's, FE 4-0566. Or come to 18 E. Huron St.

LARGE STOCK OF FINE PIANOS. Brand new spinet, from $489. Gallagher Music Co., 118 E. Huron. FE 4-0566.

NEW SPINET PIANO, CABLE, Drstnich & Bach, big discount. $395 up. Rowl Products Co. OL 2-5038, OL 6-0571.

PIANO TUNING, REPAIRS, MR. Archenbonn, Oxford. OA 8-3925.

PIANO TUNING AND REPAIRing, Oscar Schmidt. FE 2-5217.

PIANO SERVICE, TUNING AND repair, W. Kelly, ORlando 3-3114.

RENT A SPINET PIANO WITH option to buy later. All money paid in will be credited to your account. Gallagher's, 18 E. Huron St.

SPINET PIANO, TAKE OVER LOW monthly payments. B. Martin, FE 4-4508.

UPRIGHT PIANO. GOOD CONDITION, $45. MUlberry 9-1233.

Sale Office Equipment 63

STEEL FILING CABINET, LEGAL size, exc. cond. Executone intercommunication, model 81, slightly used. MI 7-0022.

Sale Store Equipment 64

GROCERY STORE FIXTURES for sale. For further information call FE 5-3677.

COMPLETE DRIVE-IN EQUIPment for sale. OA 8-9565. Twins Restaurant, 17 S. Washington, Oxford.

COMPLETE EQUIPMENT FOR small restaurant. Price cheap. Call MA 6-6907.

GROCERY & MEAT FIXTURES for sale. Very reasonable. 3337 Auburn Rd. Auburn Heights. FE 5-2401.

Sale Sporting Goods 65

GUNS - BUY - SELL - TRADE
Manley Leach 10 Bagley St.

GUNS-BUY-SELL-TRADE
Burr-Shell, 375 S. Telegraph

MENS GOLF CLUBS, BAG, $30. FE 2-1267. 87 Oak Hill.

FREE PARKING FOR 100 CARS
Week days 9 to 6
Sunday 8 a.m. to 2 p.m.

22 WINCHESTER AUTO. RIFLE in case. Never fired, $50. MA 5-9707.

Sand, Gravel & Dirt 66

A-1 TOP SOIL, CRUSHED STONE. Sand, gravel, fill. Lyle Conklin, FE 8-1112 or FE 2-8572.

A-1 TOP SOIL, RICH BLACK dirt, sand, gravel, & fill dirt. Eugene Bennett, FE 5-4758.

CALL WOODIE FOR GRAVEL, fill dirt and top soil. FE 5-2066.

COW MANURE. DRIVEWAY gravel, cinders and sand. FE 4-3213 or FE 5-2749.

DRIVEWAY, GRAVEL, LOADED or delivered. FE 4-3263 or FE 2-1466.

DRIVEWAY GRAVEL, FILL, RICH black dirt for lawns. Delivered. FE 4-6588.

PONTIAC LAKE BLDRS. SUPPLY. Wash. sand and gravel, fill dirt, cement & mortar. Trucking. OR 3-1534.

SAND AND GRAVEL.
FE 5-9354.

Wood, Coal & Fuel 67

DRY BODY WOOD, $6 CORD, UNdelivered. FE 7-9844.

FIREPLACE CANNEL COAL wood. Speedway Fuel Oil, Oakland Fuel and Paint. 436 Orchard Lake Ave. FE 5-6150.

HEAVY HARD SLAB WOOD AND kindling, $6 per cord. 2 for $11. FE 5-3966.
KINDLING WOOD
FE 4-6493

SUMMER SEASONED SLAB wood 2-ft delivered. FE 4-6588.

Plants, Trees, Shrubs 68

SHADE TREES, SUGAR MAPLE, tall growing, beautiful full coloring, excellent trees for street or yard planting. Well filled, all baled & burlapped. Michigan best 1½ in. to 3 in. Any amount. Ph FE 5-0477, or FE 5-9354.

For Sale Pets 69

6 WKS OLD THOROUGHBRED boxer puppies. AKC papers avail. Further inf. Call Romeo, PLateau 2-2502.

AKC REGISTERED BEAGLES 2 females, 10 weeks old. For sale or trade. OR 3-4084.

AKC PEKINGESE PUPPIES, also grown dogs. FE 7-0243.

BABY PARAKEETS, $1.50. 743 E. Mansfield off Joslyn.

BRITTANY PUPPIES, REG. LITter. OR 3-6723.

BOSTONS AT STUD, PUPPIES, Curtiss. OR 3-9296.

BOSTON TERRIER PUPPIES. 2 males. EM 3-5157.

COCKER SPANIEL PUPPIES. Champion sired. FE 5-0131.

COLLIE PUPS, AKC CHAMPION sired, sable and white. Liebestraum Shepherd male at stud. FE 5-3955.

CUTE FEMALE TOY FOX TERrier pups. Reasonable. FE 4-0406.

EASTER PARAKEETS
Male babies, new cage, book, $5.88. 591 Fourth St., off Joslyn.

ENGLISH POINTER OWNER IN service. Reasonable. FE 4-6449.

FOR SALE AKC REGISTERED male boxer, 3 years old. Phone MA 4-3456. Call between 9 a.m. 6 p.m.

LABRADOR RETRIEVERS, 2 FEmales. Ready for training. Champion at stud. MAyfair 6-2613.

PARAKEETS CANARIES CAGES. Food. Since 1927. 584 Oakland Ave.

PARAKEETS, CANARIES, CAGES and supplies. Crane's Bird Hatchery, 2489 Auburn Rd. FE 4-6510.

PARAKEETS—BABIES
591 4th St. FE 2-4025. Closed Sun.

PARAKEETS-PETS-SUPPLIES
DANCEY'S PET SHOP
270 Voorheis Rd FE 5-8931

PARAKEETS OPALINES CANARies. 1304 Mt. Clemens. FE 4-6960.

PARAKEETS, BABIES AND CANary singers. 791 Melrose. FE 2-3340.

PUPPIES
MA 6-2702

REGISTERED DACHSHUND PUPpy. OR 3-2517.

THOROUGHBRED MALE DACHshund, 3 yrs. old. $50. FE 5-7621.

THOROUGHBRED POINTER SIX mos. old. Very good hunter $35. FE 2-7715.

WHITE MICE, DOVES, ALL PET shop. 69 S. Astor. FE 4-6433.

8 WEEKS OLD WEIMARANERS. Exc. huntine background. FE 5-2481.

5-YR-OLD REDBONE COON DOG Trial given. Also set tree climbers. 289 N. Cass.

Dogs Trained, Boarded 70

DOGS, CATS BOARDED. DOGS trained. Burr Shell, 375 S. Telegraph.

Hay, Grain & Feed 71

ALL TYPES OF HAY, FIRST & second cutting. Also straw. Will deliver. OA 8-2170.

ALFALFA, ALL KINDS HAY, straw, grain, ground, whole or shelled. MA 5-0666. New lumber.

CORN, OATS, 1ST AND 2ND cutting hay. MAple 5-4784.

For Sale Livestock 72

CHINCHILLAS, REG. ANIMALS. No reasonable offer declined. FE 8-0359.

Wanted Livestock 73

FOR SALE OR TRADE: QUARter horse black mare, sorrel and white pony stallion gentle, three western saddles. OA 8-2666, 588 Granger Rd., Oxford.

For Sale Poultry 74

AFRICAN GEESE, ONE TRIO CHInese geese, ready to lay. Muscovy ducks, breeding stock. EM 3-4863.

1 DOZ. PILGRIM GEESE ABOUT 1 yr. old. FE 5-3081.

Sale Farm Produce 75

WIRE BALE, WHEAT STRAW, timothy hay. OL 2-0002.

Sale Farm Equipment 76

AAA BUYS THRU '56 AT LEE'S
Clinton chain saws, $139 & up. These are new '56 models. We allow top prices for your old saws.
Midland rotary tillers, 3½ HP, 16-in. tiller with reverse. We have tillers from $129.50 up.
Wheel horse & Economy riding tractors, all implements.
Rotary lawn mowers, Fairbanks-Morse 21-in. riding mowers. Get our price!
Reel type lawn mower, $129. Excello, special $79.
John Bean garden & orchard sprayers, 2 HP, reg $159, special $139.
Make Lee your garden & lawn supplier for 1956 for your best deals!
Large trade-in at best terms. Reliable service & parts. Pontiac's oldest & largest dealer.
LEE'S SALES & SERVICE
921 Mt. Clemens St. FE 3-9830

FERGUSON
CASE
INDUSTRIAL AND FARM TRACTORS
BLADES, BACK HOES, LOADERS PARTS AND SERVICE
TRADE-INS WANTED
E-Z CREDIT TERMS
LOW INTEREST RATES
BUY AND SAVE AT
HOUGHTEN & SONS
428 N. Main, Rochester OL 1-9761

McCULLOCH CHAIN SAWS
Rentals, Parts & Repairs
1890 Crooks Rd. MI 6-0446

1953 FARMALL CUB TRACTOR, fully equipped. Plow, disc, grader blades, two drags, and 6' mower, and 1951 Dodge ½ ton truck. MI 6-0894.

3 TIER CHICKEN BROODER AND other equip. Priced reasonable. MA 6-3126.

MASSEY - HARRIS PONY TRACtor for sale, with plow and mower. MY 3-1223.

USED TRACTORS
NOW IS THE TIME TO BUY. WE HAVE A WIDE SELECTION OF TRACTORS, ALL SIZES AND MAKES, PRICED TO SELL.
WE TAKE TRADE-INS.
AND CREDIT TERMS
FE 4-0734 FE 4-1112
KING BROS.
YOUR I-H DEALER
PONTIAC RD. AT OPDYKE

MCCULLOCH CHAIN SAWS: DROP in and see 'em at W. F. Miller's Garden & Lawn Equipment, 1503 South Woodward, (North of 14 Mile Rd.) Birmingham, Mich. Phone Midwest 4-6526.

Mich. Chain Saw Distr.
SALES, SERVICE AND RENTALS
MY 3-5821 1½ Front St. MY 3-4511

"REBUILT" SPREADERS AND tractors. Davis Machinery. Ph. 45, Ortonville.

T. L. 25 LORRAIN DRAG LINE, ⅝ bucket, 30 ft. boom. Good condition. FE 5-6297.

UNHEARD OF PRICES
Model CC Case, good rubber, excellent running condition, with plow. Double disc and drag. All for $1195. 3123 Perry Rd., ½ mile N. of Opdyke. Phone FE 3-9060 or FE 3-2942.

Auction Sale 77

L. E. SMART AUCTION AT ROCHester. Re-opens April 11, 7 p.m.

MONDAY, MARCH 19, 1956, 10:30 A.M. 1 mile east and 3 miles south of Metamora or about 6 miles northeast of Oxford at 204 Rock Valley Rd. Big farm machinery auction. Consisting of 1 new 1952 Ford F5 1½ ton stake truck, less than 13,000 miles. 1953 M-Moline Uni-Harvester (Mule), with a 9' combine and a two row corn picker attachment. 1948 Minneapolis Moline U tractor, 1953 Ford tractor, '53 Moline 16 hoe drill on rubber, '53 International T-50 baler, '53 Fox PTO Chopper with corn head also pickup attachment, '53 Fox blower, '54 New Idea 4 bar rubber tire rake, M-Moline 9-10 ft. double disc, Monroe 14' all metal trailer, two John Deere heavy duty chopper wagons, complete with unloaders. New Idea manure spreader, several pieces of Ford equipment and many other farm tools. Metamora Bank, clerk; Nique lunch wagon. Mrs. Charles Hubble, Prop. J. A. Arnold, Bud Hickmott, Auctioneers. Oxford. OA 8-2159.

SAT., MARCH 17 at 1:00, 9 MILES Southwest of Lapeer at 4971 Sullivan Rd. About 50 head thoroughbred spotted Poland China bred gilts, open and stoats. H. H. Booth Prop. 1st National Bank of Lapeer. H. A. Fritch & Son Oxford Auctioneers. OA 8-2814.

For Sale Housetrailers 78

1945 ALMA HOUSETRAILER. FE 4-2958. 774 Alpeana Dr.

24' ALMA HOUSETRAILER FOR sale. OR 3-2307 after 4.

27 FT. 1950 ANDERSON ALL-ALUminum; Toilet, shower. Excellent condition. $1,325. Lot 125 Auburn Heights Trailer Park. FE 5-1402.

27 FT. HOUSETRAILER. MUST be sold. No reasonable offer refused. LIncoln 7-9862.

1948 27 FT. TANDEM WHEELS. Semi-modern. Out Auburn to Dequindre, 2 blocks south Barcley, right second house. 2060 Barcley.

1954 TRAILER 35 FT., 2 BEDroom. OR 3-6771.

OXFORD
Trailer Sales
Stewart Coaches have jalousie windows with storm windows. Double floors, full size bathrooms, 7 ft. ceilings, steel roofs, oak inside walls for stronger construction, and all wiring in conduit. Built to last a lifetime 34-38-42-45 ft. Also the 47½ ft. upstairs job. Here is regular prices. Bank rate financing. Low insurance. ¼ down, up to 60 months.
General coaches now in 18-27-30-33-35-40 and 45 ft. lengths.
We dare you to compare these coaches with any anywhere.
30 trailers or more on our lot at all times.
We have a few used trailers that we will sell on a rental plan.
Open 9 to 9 weekdays. Sun. 2 to 9.
Michigan Bottle Gas parts and accessories. Phone MY 2-0721.
1 mile S. of Lake Orion on M24.
Oxford Trailer Sales can offer more for less any time!

PONTIAC CHIEF
AMERICA'S FINEST MOBILE LIVING
37 TO 50 FT. 1 TO 3 BEDROOMS
UTILITY OPTIONAL
HUTCHINSON'S
now presents the new
SARATOGA
Styled with care fashioned with skill and priced to sell.
Special reduced prices on our large selection of reconditioned mobile homes. These can be purchased on our new deferred payment plan. A credit life policy free on all time payment deals.
HUTCHINSON MOBILE HOMES
4301 Dixie Hwy.
Drayton Plains, OR 3-1202
and
2830 S. Dort Hwy., Flint

Trailer Exchange
ANDERSON
DETROITER
CHAMPION
GREAT LAKES
BEEMER
1, 2 and 3 bedrooms, 16 to 51 ft., 10 ft. wide available. We finance, as low as 10 per cent dn. as long as 6 yrs.—72 months to pay. Bank rates. Used trailers as low as $50 dn.
PARTS STORE
60 S. Telegraph FE 2-3200
Sales lots open eves. & Sun. p.m.

CARNIVAL by Dick Turner

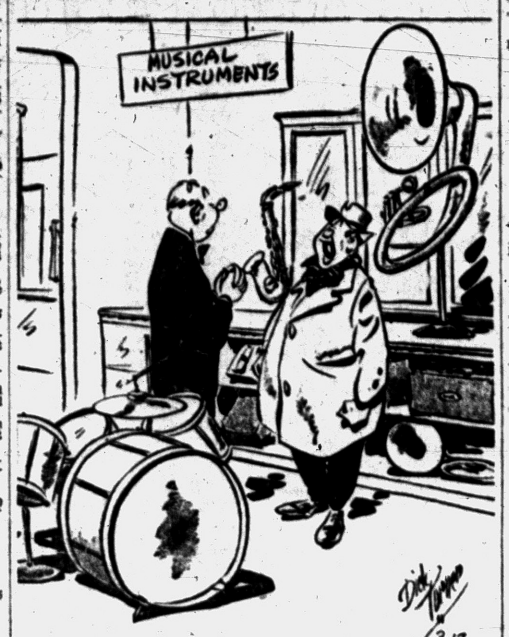

"I'd like to look at something to accompany a violin in the next apartment!"

For Sale Housetrailers 78

FOR SALE OR TRADE FOR CAR, 35 ft. housetrailer, modern, heated floors, fluorescent lighting. 3300 Elizabeth Lk. Rd., Lot 134. Phone FE 4-6875.

MUST SELL: 1953 28 FT. RICHardson. $1,350. Like new. Phone FE 2-4891.

GENERAL NOW HAS A COMplete new line of mobile homes. 19 ft. to 45 ft. single & double bedrooms. Compare the quality & price & I am sure you will be convinced that Genesee is by far the best buy in a mobile home. One 1953 29 ft. demonstrator priced to sell. Several good used trailers, as low as $59 down. Genesee Sales, 2101 Dixie Hwy.

Rent Trailer Space 79

TRAILER SPACE FOR RENT. Completely mod. Sidewalk, cement runways. Robbins Mobile Village. 3300 Eliz. Lake Rd. at M59. FE 5-3678.

Auto Accessories 80

AUTO GLASS SERVICE
Glass installed while you wait. We use the highest grade of glass. Free ½ lb of coffee to a customer. All work guaranteed.
Open Saturday Until 4.
Hub Auto Glass Co.
122 Oakland Ave. FE 4-7066

4 BARREL CARTER CARB. FOR '55 Chev. V-8 with 4 barrel intake manl. and chrome air cleaner. List price, new, $85.95. Will sacrifice, $45 cash. 524 Luther St., off Franklin Rd., rear door. FE 5-7736.

For Sale Tires 80-A

A-1, 670-15 WHITE WALL, GOOD year, new, $17.95 plus tax. Exchange. 503 S. Saginaw. FE 4-0687.

FOUR 8.4x20 TIRES, SUITABLE for trailer. Can be recapped. Tubes included. FE 3-3292.

GOOD USED TIRES, $1.50 UP, also white walls, 503 S. Saginaw. FE 4-0687.

NEW TREADS ON YOUR OLD tire casings, give you more tire miles per dollar. Hawkinson Method. Guaranteed unconditionally.
Ed Williams Tire Co.
451 S. Saginaw St.

Auto Service 81

CRANKSHAFT GRINDING IN THE car. Cylinders rebored Zuck Machine Shop 23 Hood. Phone FE 2-3563.

For Sale Motorcycles 83

FOR PARTS AND SERVICE ON your Harley Davidson. See Harley Davidson Sales Co. 372 South Saginaw.

INDIAN '45 $100
FE 4-2270

Boats & Accessories 85

Scott-Atwater
Reg. $209.95 7½ h.p. "Corsair" outboard motor with free self-feeding gas tank 3 gear shift. Save at this new low price $149.95. Waite's Sporting Goods, Downstairs Store.

ALUMA CRAFT BOATS
EVINRUDE MOTORS
MARINE SALES & SERVICE
422 S. TELEGRAPH

COME IN FELLOWS, LET'S TALK about boats and motors for spring. Feathercraft and Wolverine Boats. Evinrude motors. Layaway or Bank Terms.
HARRINGTON BOAT WORKS
1899 S. Telegraph FE 2-8033

4 16-FT. & 2 14-FT ROW BOATS. 4 Elgin outboard mtrs., 3½ h.p. Lot sale, $450. Harrard's Boat Livery, 48984 Jamaica, New Baltimore, Mich. RA-5-1274.

CENTURY TROJAN
YELLOWJACKET CADILLAC
ALUM. BOATS. MERCURY MOTORS—TRAILERS—USED MERCURY 10 & LARSON ALUM.
JOHNSON 25, WOLVERINE NO. 8
INLAND LAKE SALES
3127 W. Huron St.
FE 4-7121 FE 2-6122

EVINRUDE MOTORS
20 years repair experience. Chris-craft boat kits. Lone Star boats. Tony's Marine Service, 2695 Orchard Lake Rd. FE 8-0112.

12 FT. RUNABOUT WITH MARK 55 electric starter. Motor has 30 hrs. on it. Also trailer. FE 2-7221 before 6, OR 3-7525 after 6.

FIBERGLASS MATERIALS
To cover your boat, deck, etc. Wholesale and retail.
FEDERAL REINFORCED PLASTICS
45 W. 14 Mile Rd. at John R. Lincoln 3-4442 Open Sun. 9 to 5

JOHNSON OUTBOARD MOTORS. Starcraft metal boats, Tee-Nee Trailers, boats, stands & carts. Everything for the boat.
OWENS MARINE SUPPLY
396 Orchard Lake Ave.
Phone FE 2-8020

LATE MODEL 5 PH. MOTOR. Neutral clutch. Used very little. Save $75. $100 with stand. Call FE 2-7210 after 5 p.m.

MERCURY MOTOR. LIKE NEW. $130. FE 5-4812.

MERCURY OUTBOARD MOTORS. Sales & Service. FE 2-5760.

NEW ROW BOATS $40. FE 4-6010 evenings.

Livery Boats—Boat Paint
Oars and Accessories
Slaybaugh's
630 Oakland Ave.
FE 8-0453 FE 4-0834

Transportation Offered 87

SERVICE MAN GOING BY ST. Louis and Tulsa, Oklahoma. Leaving March 17-19. Passengers wanted. FE 5-0370.

TRUCK GOING NORTH PART load either way. FE 5-6806.

COLD?
Fly to sunny California on scheduled, huge TRANS-CONTINENTAL 4 engine airliner. Fare only $75. Florida, $39.80. Ferry Service, Inc. Agent, OR 3-9441.

WEEK-END TRIP TO C'DALE. Ill. Room for 3 to share expenses. FE 4-6886.

Wanted Used Cars 88

CASH FOR ANY MAKE OR LATE models. Economy, 22 Auburn.
SCOTT-ATWATER
Outboard Motor
Brand New
$99.95
THE L. A. WAGNER CO.
1960 N. Opdyke
FE 5-9221

Wanted Used Cars 88

WANTED: SCRAP CARS
Ph. OR 3-4511

UP TO $50 FOR JUNK & CHEAP cars. FE 2-2666 days or eves.

WANTED
LATE MODEL CARS, CLEAN AND SHARP. BRING TITLE. MONEY WAITING AT
GLENN'S
MOTOR SALES
A BETTER CASH PRICE FOR 254 S. Saginaw St. FE 4-7371

any make or model, clean car or truck. We buy — sell — trade.
HASKINS
CHEVROLET
Oakland County's Fastest Growing Dealer
6751 Dixie Highway at M15
MAple 5-5071 Open nites 'til 9

THE HIGH DOLLAR
For high grade used cars. We need them. Drive the extra miles, it will pay you well. 4540 Dixie Hwy.
H. J. VANWELT
OR 3-1355

WTD.: JUNK CARS & SCRAP iron. Fast service. Call FE 4-9562.

Wrecked & Junk Cars
East Side Auto Parts
FE 5-6855

WANTED — JUNKED OR USED cars, any make any model. Top $$$ paid.
BAGLEY AUTO PARTS
FE 5-9219 170 BAGLEY ST.

CALIF. BUYER HERE THIS WEEK
Needs 100 late models. Bring title. Cash waiting.
Averill's 2020 Dixie Hwy.
FE 2-9878 or FE 4-6896

See M&M Motor Sales
For top dollar on late model cars.
2627 Dixie Hwy. OR 3-1603

WANTED: JUNK CARS AND scrap iron. Phone FE 8-1431.

WE PAY TOP DOLLAR FOR sharp late model cars.
COMMUNITY MOTORS
803 N. Main, Rochester
OPEN 'TIL 10 P.M.
OLive 2-9311

WE NEED '55 PONTIACS
ALL BODY STYLES
M & M MOTOR SALES
2527 Dixie Hwy. OR 3-1603

WANTED: 48 THROUGH 52 BUICK with good body, tires and rear end. FE 4-5168.

Wanted Used Trucks 89

LATE MODEL 1½ OR 2 TON tractor. FE 2-9770.

WE NEED TRUCKS
We have buyers for pickups, stakes and dumps, from '52 to '56. Get our price before you sell. If your truck is not licensed we will send buyer. Call us today!
NORTH CHEVROLET
1000 S. Woodward Ave.
Birmingham. MI 4-2735

For Sale Trucks 90

VERY CLEAN, 1952 CHEV. SUBurban carryall. FE 5-8124.

'51 CHEVROLET ¾-TON PICKUP truck. Stake and canvas cover. Good condition. Good rubber, $450. FE 8-1398.

1953 CHEVROLET SEDAN DELIVery. In good condition. New rubber. Priced to sell. Call FE 2-1021.

CHEVROLET 1956 ½ TON PICKup. Big heater, defroster and turn signals. 1956 plates. Ready for work. Save plenty on this one. Just your car or truck down.
Haskins Chev.
6751 Dixie Highway at M-15
MA 5-5071 Open nites 'til 9

'53 CHEVROLET C.O.E. FULLY equipped. 2-Ton, perfect condition. New tires, 5th wheel.
JEFFREY FORD SALES
OA 8-3011

1949 CHEV. DUMP WITH '56 LIC $350. 1941 Ford dump. OR 3-7349.

1953 CHEVROLET ½ TON PICKUP Radio heater. Motor, paint & tires very good. Only $695.
HOWARD LARE, INC.
2708 Orchard Lake Rd. Keego

'52 CHEVROLET, WALK-IN NEW paint, very clean. OR 3-6486 after 6.

1951 HALF TON CHEVROLET pickup. Radio and heater. Excellent tires. $435. OR 3-9390.

'51 CHEVROLET D'U M P. 2635 Auburn.

'51 DODGE ¾ TON PICKUP. Excellent condition. '56 license. $500. OA 8-2259.

1953 DODGE ¾ TON EXPRESS. Motor paint & tires very good. Only $695.
HOWARD LARE, INC.
2708 Orchard Lake Rd. Keego

1953 FORD 12 FT. STAKE C.O.E. Good condition. OA 8-2817.

'53 FORD ½ TON PICKUP V-8. Good shape, $575. 2620 Dixie Hwy. Phone OR 3-1825.

LATE '55 FORD DUMP TRUCK. 2 speed axle, 8.4x20 tires. Good condition. Phone FE 5-8257.

1956 GMC TRACTOR, 371 SERIES 5th wheel, saddle tanks. Ready for the road. FE 5-1507.

1953 G. M. C. DUMP WITH FULL license. $795, will trade. Terms. 3123 Perry Rd. ½ mile N. of Opdyke. FE 2-2942.

Classified Ads! To swap what you don't need for what you do, call FE 2-8181.

For Sale Cars 91

1947 CHEVY $100. CARL MANning, 4560 Elis. Lake Rd.

'55 CHEVROLET, 2 DR. SEDAN, radio, heater, 18,000 miles. Will trade for older car as part down payment. EM 3-5134.

FOR SALE '53 CHRYSLER, 4-DR. Windsor Six. FE 8-1068.

1948 DODGE, EXCEL. TRANSport. Carl Manning, 4560 Elis. Lake Rd.

'55 THUNDERBIRD, PERFECT condition. 2 tops, overdrive. 8,000 miles. Priced to sell.
JEFFREY FORD SALES
OA 8-3011

"Bright Spot"
Jerome
OLDS-CADILLAC
Cass at Orchard Lake
FE 8-0488

1937 FORD 2-DR. EXCELL. COND. 4560 Elis. Lake Rd., Carl Manning.

'33 FORD, 5-WINDOW COUPE. Full race, Mercury motor. Best offer. 6251 Monrovia.

'55 FORDS, FACTORY EXECUtives cars, New cars for used car prices.
LAKE ORION MOTOR SALES
M24 at Clarkston Rd.
FORD — MERCURY
MY 3-2611

'51 PREFECT, ENGLISH FORD, very good shape, excellent tires. Economical to operate, $175. Can be seen at Gulf Station, corner Williams Lake rd. and M59. OR 3-1562.

'49 FORD, WHITE WALL TIRES, good condition. FE 5-4879.

1929 MODEL A, $50
OR 3-4700

'55 FORD FAIRLANE, TAKE over payments. FE 8-0103.

DEMO
1956 Ford Victoria. Fully equipped. Save $700. Call Bill at FE 2-9167.

'49 TO '52 FORDS. ALL GOOD condition. No money down.
JEFFREY FORD SALES
OA 8-3011

1950 FORD V-8 2 DOOR. R & H. Overdrive, $185. FE 4-7222.

1939 FORD, 4-DOOR SEDAN, GOOD condition, fair tires, $125. FE 3-7139.

1955 FORD, CUSTOM 2 DOOR. Cylinder, Radio, heater, automatic transmission, 2 tone paint. Very clean. Only $1,435.
HOWARD LARE, INC.
2708 Orchard Lake Rd. Keego

1955
FORD
MAINLINE 2 DR.
$1195
LARRY JEROME
ROCHESTER FORD DEALER
OL 2-9111
"FOR MORE THAN 30 YEARS A GOOD PLACE TO BUY."

FORD '53 CUSTOM V8, LIGHT green. Low mileage. Perf. cond. MI 4-0623.

'30 HUDSON 2 DR. GOOD CONDITION. Can have for repair bill charges.
CARKNER MOTOR SALES
666 S. WOODWARD
Birmingham MI 4-3410

1950 LINCOLN TUDOR, HYDRAmatic. Radio & heater. $150.
CENTRAL
LINCOLN-MERCURY
Cass at Pike Sts.
FE 4-3885

'54 LINCOLN CAPRI 4-DR. Power steering, Power brakes, Power windows, Power seats, auto. transmission, R&H, etc. Low mileage and sharp.
LAKE ORION MOTOR SALES
M24 at Clarkston Rd.
FORD — MERCURY
MY 3-2611

1953 LINCOLN, AUTOMATIC transmission, radio & heater. $995.
CENTRAL
LINCOLN-MERCURY
Cass at Pike St.
FE 4-3885

Convertibles
'54 Ford, pink, overdrive, sharp.
'53 Ford pace car, Ford-o-Matic.
'50 Pontiac, R&H, Hydra.
'49 Chevy, black, loaded.
2 '50 Studebakers, R&H, overdrive
GUARANTEED QUALITY CARS
2 '55 Fords, Fairlane & 2 dr.
'55 Chevy, one owner.
'54 Chevy, Bel Air, hardtop.
'54 Ford, 2 dr. R&H, one owner
'54 '53 '51 Cadillacs, like new
'54 Buick, loaded.
'53 Packard, Patrician, nice
'52 Studebaker V8, tinted glass
'52 Buick, R&H, nice.
'52 Ford Club Coupe, R&H.
'52 Plymouth, reasonable.
2 '52 Pontiac Catalinas.
FINANCING ARRANGED
WILL TRADE FOR
REAL ESTATE OR CONTRACTS
NO OTHER CARS
TO CHOOSE FROM. $25 AND UP.
ECONOMY USED CARS
22 AUBURN FE 4-2121

SHARP CARS!
Always a good selection.
Taylor Chevrolet Sales
OAKLAND CO'S OLDEST CHEVROLET DEALERSHIP
Market 4-1561 Walled Lake

OLDSMOBILES
NEW AND USED
FOR A GOOD DEAL AND A SQUARE DEAL SEE
HOUGHTEN & SON
YOUR FRIENDLY OLDSMOBILE AND GMC TRUCK DEALER

OLDS, 1953, HOLIDAY HARDTOP coupe, loaded with extras including full power. New car appearance. Today's bargain special at $1295 full price. Just your car down. Easy GMAC terms.
Haskins Chev.
6751 Dixie Highway at M-15
MAple 5-5071 Open Nites 'til 9

CHEVROLET
1956 Demos.
FLOOR CARS—OFFICIAL CARS COURTESY CARS
SIXES AND V-8'S
2 Doors—4 Doors
Hardtops—Wagons
Convertibles
NO CREDIT PROBLEMS
JUST YOUR CAR DOWN AND UP TO

--Today's Television Programs--

Programs furnished by stations listed in this column are subject to change without notice.

Channel 2—WJBK-TV Channel 4—WWJ-TV Channel 7—WXYZ-TV Channel 9—CKLW-TV

TONIGHT'S TV HIGHLIGHTS

6:00—(7) The Explorers. Clifford J. Kamen with films of "Adventure in Peru." (4) Saturday Edition. News. (2) Gene Autry. Autry tries to break up hardened band of outlaws in "The Rangerette."

6:15—(4) Candid Camera. Films of people caught off guard.

6:30—(7) Youth Bureau. Re-enactment of cases handled by Detroit Police Youth Bureau with actual policemen. (4) It's a Great Life. Danny, Steve and Earl have unusual ideas on how to celebrate a birthday in "All for Amy," William Bishop, James Dunne, Michael O'Shea starred. (2) Saturday Lucy Show. Lucy is grateful, Ethel annoyed, when the Ricardos are allowed to stay in the apartment although the rule is "No Children Allowed." Lucille Ball, Desi Arnaz starred.

7:00—(7) Douglas Fairbanks Presents. King and Queen find it difficult to take up their royal duties after exile in Paris in "King High," starring Douglas Fairbanks Jr. (9) Temple Baptist Church. Religious. (4) Soldiers of Fortune. Tim and Tubo search for buried treasure on "The Vanishing Island," starring John Russell, Chick Chandler. (2) Big Town. Steve Wilson helps a rival paper get the story behind a train wreck and saves life of veteran newspaperman in "Train Wreck." Mark Stevens, Barry Kelley, Doe Avedon star.

7:30—(7) Jumbo Theater. The Erwins in "Youth, It's Wonderful." (9) Holiday Ranch. Cliff McKay and Ranch boys starred in country music show. (4) The Big Surprise. $100,000 quiz. (2) Beat the Clock. Quiz with Bud Collyer.

8:00 — (7) Ozark Jubilee. Betty Johnson, Carl Perkins, guests of Red Foley. (9) Inner Sanctum. Robert Harris, Ryllis Hill in "The Skull Beneath," man's drab life changes when he says he can predict death within 24 hours. (4) Perry Como Show. Eddie Fisher, Pat O'Brien, Imogene Coca, guests. (7) Jackie Gleason Show. The Honeymooners. Alice tries to surprise Ralph with a newly decorated arpartment, but when the decorator leaves his glove behind, Ralph is incensed in "Pardon My Glove."

8:30—(9) Mr. Fixit. Do-It-Yourself helps. (2) Stage Show. Elvis Persley, new singer; Glenn Derringer, 11-year-old organist; Henny Youngman, guests of Tommy and Jimmy Dorsey.

8:45—(9) Featurette.

9:00—(7) Lawrence Welk Show. St. Patrick's Day songs and music featured. (9) On Camera. "Man Running," suspense story of man fleeing death at hands of gambler. (4) Academy of Television Arts and science Awards. Emmys are presented in Hollywood and New York. John Daly, Sam Levinson, Hal March, Phil Silvers in New York; Art Linkletter, Bob Cummings, George Gobel, Jimmy Durante. (2) Two for the Money. Herb Shriner quiz.

9:30—(9) Hockey. Toronto Maple Leafs vs. Chicago Black Hawks. (2) It's Always Jan. Pat has a blind date but decides to back out and Jan volunteers to take over. Janis Paige stars.

10:00—(7) Chance of A Lifetime. Talent contest, with Dennis James, host. (2) Gunsmoke. Would-be tough guy tries to make a name for himself by challenging Matt Dillon to a gunfight. James Arness, Amanda Blake are featured.

10:30—(7) Jumbo Theater. Ward Bond in "Gun Job." (4) Hit Parade. Top tunes of the week with Dorothy Collins, Russell Arms. (2) Man Behind the Badge. Police drama with Charles Bickford.

10:45—(9) TBA.

11:00—(7) Hollywood Premiere. Maxwell Reed in "Wall of Death." (9) National News. (4) 11th Hour News. (2) News Final. Ken Cline.

11:10—(9) Weathervane.

11:15—(9) Movie Date. Martha Scott, William Holden, Fay Bainter, Thomas Mitchell in "Our Town," story of small New England town, adapted from Thornton Wilder's play. (4) Home Theater. James Mason, Joan Bennett in "Reckless Moment." (2) Miss Fairweather. Bette Bahr.

11:20—(2) Les Paul and Mary Ford. Music.

11:25 — (2) Nightwatch Theater. James Dunn in "Leave It to the Irish."

SUNDAY MORNING

7:55—(2) Meditations.
8:00—(2) Christophers.
8:30—(2) Facts Forum.
8:50—(4) News.
9:00—(2) Court of Health. (4) **9:15**—(7) Public Service. Crossroads Church.
9:30—(2) This Is the Life. (4) Frontiers of Faith. (7) Christian Science.
10:00—(2) Detroit Pulpit. (4) U of M Hour. (7) Faith for Today.
10:30—(2) Cartoons for Kids. (7) Action Theater. (9) Featurette.
10:45—(2) Sausage Sinema. (9) Cartoons.
11:00—(2) Porky Pig-Daffy Duck. (4) Color) Adventure Ho. (9) Animal Antics, Travelogue.
11:30—(9) Sunday Open House.

SUNDAY AFTERNOON

12:00—(2) Buster Crabbe. (4) Mr. Twinky Presents. (7) Championship Bowling. (9) Captain Z-Ro has a sneezing fit whenever she's near him. (Film).
12:30—(2) Wild Bill Hickock. (4) Filmland's Finest. (9) Johnny Jupiter.
1:00—(2) My Friend Flicka (7) World Adventure. (9) Jelled Magic Theater.
1:30—(2) Judge Roy Bean. (7) Black Spider.
2:00—(2) Famous Playhouse. (4) Sunday Matinee.
2:15—(9) The World We Live In.
2:30—(7) Foreign Intrigue. (9) Meet Mr. Callahan.
3:00—(4) Dr. Spock (7) Jumbo Theater. (9) Famous Theater.
3:30—(4) (Color) Zoo Parade. (7) John Wayne. (2) Victory at Sea.
4:00—(2) The Big Idea. (4) (Color) Hall of Fame. (9) Million Dollar Movie.
4:30—(2) Face the Nation. (7) Star and Story.
5:00—(2) Out of Darkness. (7) Super Circus.
5:30—(4) Captain Gallant. (7) Super Circus. (9) Let's All Sing.

SUNDAY'S TV HIGHLIGHTS

6:00—(4) Meet the Press. Guest; Gov. Orville L. Freeman (D-Minn). (7) Frontier Justice. "Henry Plummer" is the story. (9) Gilead Baptist Church.
6:30—(2) You Are There. "The Resolve of Patrick Henry." (4) Liberace. (7) Jungle Jim. (9) Meet the UAW.
7:00—(2) Lassie. "The Child." Jeff and Porky use every possible device in an attempt to palm off a little neighbor girl. (4) Badge 714. On New Year's Eve. Sgt. Joe Friday and Officer Frank Smith hear that one of their fellow officers has been slain. (7) You Asked for It. Art Baker presents a day in the life of an Annapolis midshipman. (9) The Visitor. "The Red Wig." Can his red wig save their love and marriage which is about to be wrecked beyond repair?
7:30—(2) Private Secretary. Boss Peter Sands negotiates an important contract with a temperamental actress who's allergic to cats. (4) Frontier. "The Big Dry." A young couple and an elderly woman meet the sandstorms and hunger on their journey to California across Death Valley. (7) Famous Film Festival. Alec Guinness stars in the comic movie "The Lavender Hill Mob." (9) Showtime. "Wagons Westward." An agent assumes the role of his outlaw brother to capture a gang.
8:00—(2) Ed Sullivan. (4) Comedy Hour.
9:00—(2) GE Theater. "The Night Goes On." Living on his brother's ranch in Mexico, an embittered spinster takes a fancy to a young ranch hand. (4) Alcoa Playhouse. "Doll Face." The life of an ex-beauty queen. (7) Original Amateur Hour. (9) Motion Picture Academy. "No Minor Vices." A smug pediatrician tries to prove to an unconventional artis that he is not a snob.
9:30—(2) Alfred Hitchcock. "There Was an Old Woman." A greedy couple who have plans for relieving an essentri cold woman of her money are thwarted in their attempt by an old lady's hobby.
10:00—(2) Appointment With Adventure. A master jewel thief finally meets his match as he breaks into a deserted mansion. (4) Hockey Game. Detroit vs Toronto. (7) I Search for Adventure. "Skin Diver." Skin diver Gerry Huth shows scenes of underwater life filmed by an underwater camera.
10:30—(2) What's My Line. (4) Confidential File. (7) Jumbo Theater.
10:45—(4) News.
1:00—(2) News. (7) Feature Film. (9) News.
11:15—(2) Weather. (4) Movie of the Day. (9) Crown Theater.
11:20—(2) Les Paul and Mary Ford.
11:25—(2) Nightwatch Theater.

MONDAY MORNING

6:50—(2) Meditations. (4) Today's Farm Report.
6:55—(2) On the Farm Front.
7:00—(2) Good Morning. (4) Today.
7:25—(2) TV News.
7:30—(2) Good Morning. (7) Understanding the Child.
7:55—(2) Weather.
8:00—(2) Cartoon Classroom. (7) Little Rascals.
8:30—(2) Captain Kangaroo. (7) Wixie Wondreland.
9:00—(2) Love Story. (4) Romper Room. (7) Heartthrob Theater.
9:55—(4) Professor Pet.
10:00—(2) Garry Moore Show. (4) Ding Dong School.
10:30—(2) Arthur Godfrey. (4) Ernie Kovacs Show.
10:55—(7) News, Story Studio.
11:00—(4) Home.
11:30—(2) Strike It Rich.
11:15—(7) News Ace. Robin and Ricky.

MONDAY AFTERNOON

12:00—(2) Valiant Lady. (4) Tennessee Ernie. (7) 12 o'Clock Comics.
12:10—(9) Prayer. Sign On.
12:15—(2) Love of Life. (9) Fur & Feather.
12:30—(2) Search for Tomorrow. (7) Beulah. (4) Feather Your Nest. (9) Audrey & Gus.
12:45—(2) Guiding Light. (9) Featurette.
1:00—(2) Ladies Day. (4) (Color) Colorland. (7) Lunch Time Drama. (9) News, Shoppers' Show.
1:15—(4) Fun to Reduce.
1:30—(4) Jean McBride.
1:55—(4) Fran Harris.
2:00—(2) Robert Q. Lewis. (4) Hour of Shows. (7) Stars on Seven.
2:30—(2) Linkletter Houseparty.
3:00—(2) The Big Payoff. (4) (Color) NBC Matinee Theater. (7) Afternoon Film Festival.
3:30—(2) Bob Crosby Show.
3:55—(9) News.
4:00—(2) Brighter Day. (4) A Date With Life. (9) Justice Colt.
4:15—(2) Secret Storm. (4) Modern Romances.
4:30—(2) On Your Account. (4) Queen for a Day.
5:00—(2) The Early Show. (4) Pinky Lee. (7) Mickey Mouse Club. (9) Dance Party.
5:30—(4) (Color) Howdy Doody. (7) Mickey Mouse Club. (9) Howdy Doody.

Reds Permit Couple to Emigrate to U. S.

MOSCOW (AP)—The U.S. Embassy announced today a Soviet couple has been permitted to emigrate to the United States.

They are Mr. and Mrs. Ivan Seminina of Tarnopol, in the Ukraine. They first applied for an exit permit to leave the U.S.S.R. in 1946 and finally received it in November, 1955. He is 66 and she 62. They will join their daughter, Mrs. Anne Bayer, of 54 Laurel St., Shrewsbury, N.J.

The couple received their U.S. entry visa in February and left for the United States last Tuesday.

--Today's Radio Programs--

WJR, (760) CKLW, (800) WWJ, (950) WCAR, (1130) WXYZ, (1270) WPON, (1460) WJBK, (1490)

TONIGHT

6:00—WJR, Joseph Hainline
WWJ, Monitor
WXYZ, 3D Music
CKLW, News, Interlude
WJBK, News, Don McLeod
WCAR, News, Spinorama
WPON, News
6:30—WJR, Bob Reynolds
WWJ, National Farm Hour
WXYZ, News, McKenzie
CKLW, Parliament Hill
WJBK, Don McLeod
WCAR, Spinorama Weekend
WPON, Sports Slants
7:00—WJR, Lone Way
WWJ, Monitor
WXYZ, News, Sandlotters
CKLW, Family Theater
WJBK, News, Mickey Shorr
WPON, News, Record Room
7:30—WJR, Jr. Town Meeting
WWJ, Monitor
WXYZ, As We See It
CKLW, Dateline Defense
WJBK, Mickey Shorr
WPON, Record Room
8:00—WJR, Young Ideas
WWJ, Monitor
WXYZ, News, Dancing
CKLW, True or False
WJBK, News, Mickey Shorr
WPON, News, Record Room
8:30—WJR, Fort Laramie
WWJ, Monitor
WXYZ, Dancing Party
CKLW, Hawaii Calls
WJBK, Mickey Shorr
WPON, Record Room
9:00—WJR, News, Big Bands
WWJ, Monitor
WXYZ, News, Dance
CKLW, I Ask You
WJBK, News, Mickey Shorr
WPON, News, Zee, Orville
9:30—WJR, Goodwill Jboree
WWJ, Grand Ole Opry
WXYZ, National Juke Box
CKLW, Lombardoland
WJBK, Mickey Shorr
WPON, Zee and Orville
10:00—WJR, News, Top Ten
WWJ, Monitor
WXYZ, News, Top-Town
CKLW, Wayne King
WJBK, News, Mickey Shorr
WPON, News
10:30—WJR, Top Ten
WWJ, Monitor
WXYZ, Top of Town
CKLW, Quiet Sanctuary
WJBK, Mickey Shorr
WPON, Zee and Orville
11:00—WJR, News
WWJ, Monitor
WXYZ, Hotel Statler
CKLW, News, Sports
WJBK, News, Mickey Shorr
WPON, News and Sports
11:30—WJR, CBS Dance
WWJ, Music 'til Dawn
WXYZ, Top of Town
CKLW, Jim Dunbar
WJBK, Mickey Shorr
WPON, Manhattan Melodies
12:00—WJR, News
WWJ, Music 'Til Dawn
WXYZ, News, Top of Town
CKLW, News, Jim Dunbar
WJBK, News, Mickey Shorr
WPON, News, House Party

SUNDAY MORNING

6:00—WJR, Laymens Hour
WWJ, Weekend Music
WJBK, Methodists
6:30—WJR, Farm Review
WWJ, Weekend Music
WJBK, Christopher
WPON, Church of God
7:00—WJR, Favt. Hymns
WWJ, Weekend Music
CKLW, Wildwood Church
WJBK, Mich. State
WPON, Gospelaires
7:30—WJR, Farm Forum
WWJ, Weekend Music
WXYZ, Wixie Presents
CKLW, Tabernacle
WJBK, Protestant Hour
WPON, American Gpl. Hr.
8:00—WJR, News
WWJ, Monitor
WXYZ, Wixie Presents
CKLW, Your Worship Hour
WJBK, News, Album Time
WCAR, Your Gospel Hour
WPON, Assembly of God
8:30—WJR, Renfro Valley
WWJ, Monitor
WXYZ, Light and Life
CKLW, Pontiac Church
WJBK, Gilead Baptist Ch.
WCAR, Back to God
WPON, St. John's Lutheran
9:00—WJR, News
WWJ, Crossroads Church
WXYZ, News
CKLW, Bethesda Temple
WJBK, News, Interlude
WCAR, News, Spinorama
WPON, St. John's Lutheran
9:30—WJR, Mother's Album
WWJ, Storybook Lane
WXYZ, Voice of Prophecy
CKLW, Hebrew Chtain Hr.
WJBK, Detroit Pulpit
WCAR, Spinorama, Weekend
WPON, Silvercrest Baptist
10:00—WJR, News, Hymns
WWJ, National Radio Pulpit
WXYZ, News, Wixie
CKLW, Radio Bible
WJBK, News, Lenhardt
WCAR, News, Spinorama
WPON, News
10:30—WJR, Chapel Hour
WWJ, Boy Scout Report
WXYZ, News, Wixie
CKLW, Voice of Prophecy
WJBK, Norm Lenhardt
WCAR, Bible Class
WPON, First Methodist
11:00—WJR, News, Learning
WWJ, St. Paul's Cathedral
WXYZ, Wixie Presents
CKLW, Pontiac Church
WJBK, News, McLeod
WCAR, News, Spinorama
WPON, Central Methodist
11:30—WJR, Tabernacle
WWJ, St. Paul's Cathedral
WXYZ, News Wixie
CKLW, Angelican Church
WJBK, Don McLeod
WCAR, Radio Temple
WPON, Central Methodist

SUNDAY AFTERNOON

12:00—WJR, News
WWJ, News
WXYZ, Ed McKenzie
CKLW, Labor News
WJBK, News, Don McLeod
WCAR, News, Spinorama
WPON, News
12:30—WJR, Leading Quest.
WWJ, Weekend Music
WXYZ, World Tomorrow
CKLW, Norman Cloutier
WJBK, Tom George
WCAR, Spinorama Weekend
WPON, Luncheon Music
1:00—WJR, Woolworth Hour
WWJ, Weekend Music
WXYZ, Hearld of Truth
CKLW, Bible
WJBK, News, Lenhardt
WCAR, News, Spinorama
WPON, News, Spanish Hr.
1:30—WJR, Woolworth Hour
WWJ, Weekend Music
WXYZ, News, Pilgrimage
CKLW, Lutheran Hour
WJBK, Norm Lenhardt
WCAR, Tiger Tunes
WPON, Spanish Hour
2:00—WJR, Symphonette
WWJ, Weekend Music
WXYZ, Healing Waters
CKLW, Elder Morton
WJBK, News, N. Lenhardt
WCAR, Detroit-Milwaukee
WPON, News, Platter Parlor
2:30—WJR, N.Y. Phil'hrmc.
WWJ, Weekend Music
WXYZ, Wings of Healing
CKLW, Hour of Charm
WJBK, Don McLeod
WCAR, Game
WPON, Platter Parlor
3:00—WJR, N.Y. Phil'hrmc.
WWJ, Monitor
WXYZ, News, Christians
CKLW, Woolworth Hour
WJBK, News, Don McLeod
WCAR, Game
WPON, News, Record Room
3:30—WJR, N.Y. Phil'rmnic.
WWJ, Monitor
WXYZ, Hour of Decision
CKLW, Woolworth Hour
WJBK, Don McLeod
WCAR, Game
WPON, Record Room
4:00—WJR, News, Sunday
WWJ, Monitor
WXYZ, Revival Hour
CKLW, Episcopal Service
WJBK, News, Don McLeod
WCAR, News, Spinorama
WPON, News, Record Room
4:30—WJR, S'day Afternoon
WWJ, Monitor
WXYZ, Revival Hour
CKLW, Allen Roth
WJBK, Peter Stoner
WCAR, Spinorama Weekend
WPON, Record Room
5:00—WJR, News, Symphony
WWJ, Monitor
WXYZ, Message of Israel
CKLW, Bandstand U.S.A.
WJBK, News, Peter Stoner
WCAR, News, Spinorama
WPON, News, Serenade
5:30—WJR, S'day Afternoon
WWJ, Monitor
WXYZ, Greatest Story
CKLW, Singing Stars
WJBK, Peter Stoner
WCAR, Spinorama Weekend
WPON, Dinner Serenade

SUNDAY EVENING

6:00—WJR, News, Autry
WWJ, Meet the Press
WXYZ, Drew Pearson
CKLW, The Army Hour
WJBK, News, Showtime
WCAR, Sign Off
WPON, News
6:30—WJR, Gunsmoke, Drake
WWJ, Monitor
WXYZ, Paul Harvey
CKLW, Bob Considine
WJBK, U of D Showtime
WCAR, Spinorama Weekend
WPON, Idle Time Serenade
7:00—WJR, News, Bergen
WWJ, Monitor
WXYZ, Showtime Revue
CKLW, Wings of Healing
WJBK, News, Facts Forum
WPON, Gen. Baptist Church
7:30—WJR, Edgar Bergen
WWJ Monitor
WXYZ, Valentino
CKLW, Radio Bible Class
WJBK, Ave Maria Hour
WPON, Gen. Baptist Church
8:00—WJR, Our Miss Brooks
WWJ, Monitor
WXYZ, Music for Sunday
CKLW, Melachrino Strings
WJBK, News, Stoner
WPON, Norman Clouter
8:30—WJR, Two for Money
WWJ, Monitor
WXYZ, Hockey
CKLW, The Quiet Hour
WJBK, Answers Guaranteed
WPON, Church of Christ
9:00—WJR, Mitch Miller
WWJ, Monitor
WXYZ, Travel Talk
CKLW, Gross Pointe
WJBK, News, Serenade
WPON, Liberty Baptist
9:30—WJR, Mitch Miller
WWJ, Catholic Hour
WXYZ, Sammy Kaye
CKLW, Dr. Barnhouse
WJBK, M.S.U
WPON, Concert Hall
10:00—WJR, News, Nation
WWJ, News
WXYZ, O'seas Assignment
CKLW, Hour of Decision
WJBK, News, Wayne Univ.
WPON, News
10:30—WJR, Pan American
WWJ, Eternal Light
WXYZ, Revival Time
CKLW, Back to God
WJBK, Wayne University
WPON, Stand by Music
11:00—WJR, News, Christian
WWJ, Proudly We Hail
WXYZ, News, Moods
CKLW, News, Temple
WJBK, News, What's New
WPON, News, Sports
11:30—WJR, Starlight Symp.
WWJ, Movietown Theater
WXYZ, News, Beyond Stars
CKLW, Mt. Zion Church
WJBK, Peter Stone
WPON, U.D. Showtime

MONDAY MORNING

6:00—WJR, Jim Vinall
WWJ, Bob Maxwell
WXYZ, Fred Wolf
CKLW, Rooster Club
WJBK, News, Gentle Binge
WPON, Cowboy Hank
6:30—WJR, Voice of Agricit.
WWJ, Bob Maxwell
WXYZ, Fred Wolf
CKLW, Guy Nunn
WJBK, News, Binge, Gentile
WPON, Rise 'n' Shine
7:00—WJR, Jim Vinall
WWJ, Bob Maxwell
WXYZ, News, Osgood
CKLW, News, Toby David
WJBK, News, Binge Gentile
WCAR, News, Coffee
WPON, News, Rise, Shine
7:30—WJR, Music Hall
WWJ, Bob Maxwell
WXYZ, News, Osgood
CKLW, News, T. O'Dell
WJBK, News, Binge Gentile
WCAR, Coffee with Clem
WPON, News Rise 'n' Shine
8:00—WJR, Jack White
WWJ, Bob Maxwell
WXYZ, News, Osgood
CKLW, News, Toby David
WJBK, News, Binge Gentile
WCAR, News, Coffee
WPON, News
8:30—WJR, Music Hall
WWJ, Bob Maxwell
WXYZ, Fred Wolf
CKLW, Toby David
WJBK, News, Gentile, Binge
WCAR, Coffee with Clem
WPON, Rise 'n' Shine
9:00—WJR, William Sheehan
WWJ, Minute Parade
WXYZ, Breakfast Club
CKLW, News, Toby David
WJBK, News, Tom George
WCAR, News, Spinorama
WPON, Corporation Church
9:30—WJR, Mrs. Page
WWJ, Minute Parade
WXYZ, Breakfast Club
CKLW, Toby David
WJBK, Tom George
WCAR, Rhythm Roundup
WPON, WPON goes Calling
10:00—WJR, Arthur Godfrey
WWJ, Weekday
WXYZ, My True Story
CKLW, News, Homechats
WJBK, News, Tom George
WCAR, News, Temple
WPON, News, Party
10:30—WJR, Arthur Godfrey
WWJ, Weekday
WXYZ, When Girl Marries
CKLW, Mary Morgan
WJBK, Tom George
WCAR, Pontiac High
WPON, Pontiac Party
11:00—WJR, Arthur Godfrey
WWJ, Weekday
WXYZ, Walt Disney
CKLW, News, Story Time
WJBK, News, Tom George
WCAR, News, Music
WPON, News, Pontiac Party
11:30—WJR, Make Up Mind
WWJ, Weekend
WXYZ, News, Winter
CKLW, Queen for a Day
WJBK, Tom George
WCAR, Music in the Air
WPON, Pontiac Party

MONDAY AFTERNOON

12:00—WJR, Jack Wite
WWJ, News by Cederburg
WXYZ, News, Winter
CKLW, News, Griffin
WJBK, News, Tom George
WCAR, News, Music
WPON, News
12:30—WJR, Time for Music
WWJ, Faye Elizabeth
WXYZ, News Ace
CKLW, Bud Davies
WJBK, Tom George
WCAR, Music in the Air
WPON, Luncheon Music
1:00—WJR, Road of Life
WWJ, Ross Mulholland
WXYZ, Paul Winter
CKLW, Melachrino Strings
WJBK, News, Tom George
WCAR, News, Caravan
WPON, News, Platter Parlor
1:30—WJR, Nora Drake
WWJ, Ross Mulholland
WXYZ, News, Winter
CKLW, Bud Davies
WJBK, Tom George
WCAR, Caravan of Music
WPON, Guy Nunn
2:00—WJR, 2nd Mrs. Burton
WWJ, Ross Mulholland
WXYZ, News, Winter
CKLW, News, Bud Davies
WJBK, Don McLeod
WCAR, News, Caravan
WPON, News, Nelson Eddy
2:30—WJR, Nora Drake
WWJ, Weekday
WXYZ, News, Winter
CKLW, Bud Davies
WJBK, Don McLeod
WCAR, Caravan of Music
WPON, Club 1460
3:00—WJR, Wendy Warren
WWJ, Weekday
WXYZ, Ed McKenzie
CKLW, Bud Davies
WJBK, News, Don McLeod
WCAR, News, Caravan
WPON, News, Club 1460
3:30—WJR, House Party
WWJ, Hotel for Pets
WXYZ, News, McKenzie
CKLW, Bud Davies
WJBK, Don McLeod
WCAR, Caravan of Music
WPON, Club 1460
4:00—WJR, Parade of Bands
WWJ, Right to Happiness
WXYZ, Wattrick, Mckenzie
CKLW, Eddie Chase
WJBK, News, Don McLeod
WCAR, News, Caravan
WPON, Community News
4:30—WJR, Music Hall
WWJ, Pepper Young
WXYZ, News, McKenzie
CKLW, Eddie Chase
WJBK, Don McLeod
WCAR, Caravan of Music
WPON, Club 1460
5:00—WJR, William Sheehan
WWJ, News at 5
WXYZ, Wattrick, Sports
CKLW, Eddie Chase
WJBK, News, Don McLeod
WCAR, News, Caravan
WPON, News, Serenade
5:30—WJR, Music Hall
WWJ, Jim Deland
WXYZ, News, McKenzie
CKLW, Eddie Chase
WJBK, Don McLeod
WCAR, Caravan of Music
WPON, Dinner Serenade

Tells All Race Baiters to Go on Fishing Trip

HOUSTON (AP) — A Texas congressma has told the Houston Citizens League for School Home-Rule he thinks it would be a good idea if everybody concerned in the school segregation controversy went fishing for a while and calmed down.

* * *

Rep. Albert Thomas, Democrat from Houston, said that includes the National Assn. for the Advancement of Colored People.

* * *

Thomas made the suggestion in reply to a telegram sent him Monday by the league, a pro-segregation group, demanding an explanation of why he failed or refused to sign the "manifesto" of Southern members of Congress attacking the Supreme Court for the segregation ruling.

TV to Give Emmy Awards This Evening

HOLLYWOOD (AP) — Television hands out its Emmy awards tonight and comic Phil Silvers is favored to go home with a few.

* * *

Other favorites to win the TV equivalent of the movies' Oscar are Mary Martin and Lloyd Nolan, both recreating roles they first made famous on the stage.

Silvers' portrayal of the fast talking Sgt. Bilko has won him nominations for best actor in a series and best comedian. His show is up for the best comedy series award.

* * *

Miss Martin's portrayal of "Peter Pan" and Nolan's Capt. Queeg in "The Caine Mutiny Court-Martial" are front-running in single-performance acting categories.

The eighth annual awards dinner will be telecast over NBA-TV for 90 minutes beginning at 9 p.m. EST.

Avalanche Kills Seven

SAPPORO, Japan (AP) — Seven forestry workers were killed today when hit by an avalanche in Western Hokkaido, Japan's northernmost main island.

Use Plenty of Leather

FLINT—The nation's automobile industry uses about 65 per cent of all the upholstery leather produced in the United States.

Woman Dies at Trial of Son and Grandson

LOUISVILLE, Ky. (AP) — Mrs. Rosa Carrier, 71, died of a heart attack while attending a hearing in criminal court for her son and grandson, both charged with auto theft.

Judge L. R. Curtis continued the cases of the son, Roy Hooper, 32, and the grandson, Dennis Blackerby, 24.

Soviet to Attend Fete

LONDON (INS)—The official Soviet news agency Tass has announced that Deputy Premier Anastas Mikoyan will go to Karachi next week to attend Pakistan's Republic Day celebrations.

New 1956 General Electric FREEZERS

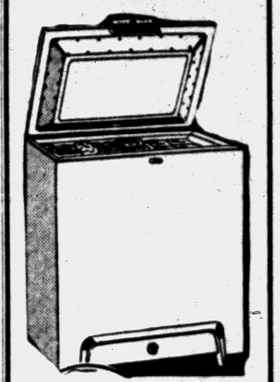

Get Tom's Big Deal!
24 Months to Pay
TOM'S ELECTRIC
Two Volume Location
• 32430 Northwestern MAyfair 6-2561
• Walled Lake Shopping Center MArket 4-9559
Authorized Sales & Service

Do-It-Yourself
Tube Tester
Bring Them in by the Bagful!
Open Evenings 'til 9
Hampton Electric
825 W. Huron

MUNTZ TV
SERVICE
Member of Oakland County Electronics Association
FE 4-1515
Open Eve. Till 10 P. M.
C & V TV 158 Oakland

Answer to Previous Puzzle

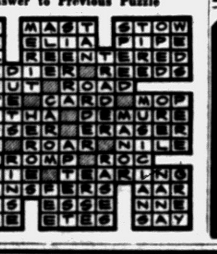

See Hampton for TV Free Home Trial
PHILCO RCA VICTOR
EMERSON ADMIRAL
CBS GENERAL
COLUMBIA ELECTRIC
DUMONT SYLVANIA
Terms Available
Trade-ins Accepted
Free Service Calls
HAMPTON'S
825 W. Huron

1956 CROSLEY'S
$14.50 Down — $6.94 Monthly
JA-COX TV CO.
463 S. SAGINAW FE 5-4620

TUNE IN WPON
2:05 P. M. to 1:15 P. M.
Sunday, March 18th
PONTIAC ASS'N INS. AGENTS
PUBLIC SERVICE PROGRAM

RESERVATIONS EVERYWHERE
Call
Delphine Finn Michaels
Elkin Travel Bureau
Midwest 6-2170
BIRMINGHAM 206 N. Hunter Blvd.

See Ranch Homes, Inc. at BIRMINGHAM
"Sunday Open House" 11:30 A.M.
CKLW-TV9

Honchell's Radio and TV Service
Work Guaranteed
OPEN NIGHTS 'Til 9
Call FE 5-2225 After 5
323 E. Blvd. S. FE 4-4414

USED TV SETS
$25.00 to $99.50
5.00 a Week
HAMPTON ELECTRIC
825 W. Huron

WANT TO INVEST?
A Group of 200 Christians and Pastor Want to Build A Church. Would You Like to Invest in a Fast Growing Work for the Lord?
WILL PAY INTEREST
For Information Write:
Waterford P. O. Box 211, Waterford, Michigan

TV to Show Care, Cure of Actual Mental Patient

By CHARLES MERCER

NEW YORK (AP)—More than 10 million Americans now suffer from some form of mental disorder . . . In the past 10 years the population has increased 20 per cent while the number of mental hospital patients has increased by 44 per cent . . . Still hospital facilities are nowhere near adequate and large numbers of people are ignorant about mental disease, its nature and its therapy . . .

This is part of the background which has inspired a striking 90-minute filmed "actuality drama" which comes to the home screen via CBS-TV Sunday afternoon. The work of the CBS Public Affairs Department and endorsed by the American Psychiatric Assn., it is entitled "Out of Darkness."

HOSPITAL LIFE

Specific credit for the program goes to a quiet, intense writer-producer, Albert Wasserman, 35, who spent 3½ months with a camera crew at the Metropolitan State Hospital, Norwalk, Calif., filming life within a mental hospital.

'The idea behind 'Out of Darkness,'" says Wasserman, "is that mental patients are not a strange allen species. Patients are essentially people. There is always hope for their recovery."

Orson Welles serves as narrator of the program. D. William Menninger, a world-renowned psychiatrist, discusses some of the medical aspects of mental health.

* * *

But what gives "Out of Darkness" both focus and dramatic impact is its study of a specific woman patient, suffering from catatonic schizophrenia. Her symptoms are those of an extremely rigid, withdrawn personality.

The TV audience will see her from the time of her entrance to the hospital until she is well on the road to social recovery. Hers duced by her first name and the audience sees her actually undergoing therapy. As far as can be learned, it is the first time the life of an actual mental patient has been filmed for public view. She and other patients are observed full face and in a variety of situations.

Wasserman had to work out the problem of legal permission from the woman's family to allow the filming. Legal permission also had to be obtained in order to film all other patients.

GOP to Support Dem

NEW YORK (AP) — Republican leaders in Manhattan's 18th Congressional District say they will support Democratic Rep. James G. Donovan for a fourth term next November.

Takes 3 Cab Rides; Last One Really Gone

LOUISVILLE, Ky. (AP) — Twice during four hours yesterday John T. Parsons took a cab. On the third time he really took it, police said.

* * *

Parsons drove into a utility pole causing $800 damage to the cab. He was taken to a hospital with a broken arm.

Police said Parsons, 21, took the cab from the company's lot and was charged with driving a vehicle without the owner's consent.

* * *

Earlier in the day Parson took cabs on two occasions, leaving his jacket as security while he raised money for the fare, police said.

More than 200 varieties of spring flowers bloom in the Blue Ridge and Great Smoky mountains of North Carolina.

HILLTOP HOMES
LIVE WHERE YOU PLAY
On the hills overlooking beautiful Pleasant Lake. New 3-bedroom, brick homes WITH attached garage, natural fireplace, full tile bath, Youngstown kitchen. MANY OTHER EXTRAS. Don't be confused by the low price of $14,750
REASONABLE TERMS
Located Just East of S. Williams Lake Road
1 Mile South of M-59 (3 Blocks South of Elizabeth Lake Rd.)
MODEL OPEN DAILY AND SUNDAY 1 TO 7 P. M.
JOHN J. DYER, Realtor EM 3-4771

For Your Shopping Convenience
OPEN SUNDAY
10-2
Shop with ease in our large, modern, self-serve store with lots of FREE parking at our door.
We Give Holden Trading Stamps
Open Mon., Fri., Sat. Nights 'til 9 P. M.
Vern and Esther Abbott—Owners
Auburn 5 and 10
1 Block East of East Blvd. 640 Auburn Ave.



QUALITY DRY CLEANING
Avoid the last-minute rush, let us renew your garments with our superior cleaning methods and expert care. Your clothing will be returned to you sparkling clean.
CONVENIENT FREE PARKING
Next to Lord's Furniture and Triple XXX Sandwich Shop
Call FEderal 5-8116 CLEANERS 143 West Huron
36 Years in Business in Pontiac—You Profit by Our Experience

Oakland County Electronic Association
ATTENTION, TV OWNERS!
Do you know your TV is a very complex instrument so when you need service or advice on it call one of the following listed TV Service Firms.
Do not trust your set to just anyone to repair. Firms of this association must maintain a properly equipped service shop, be engaged in the repair of radio and TV full time and have the experience and know how. These qualifications are necessary to properly repair electronic equipment so play it safe, call a member of the association and you can be sure that you will get the most out of your TV at the lowest price in the long run.

PONTIAC
CONDON'S RADIO & TV.....127 S. Parke, FE 4-9736
AUBURN RADIO & TV.....39 Auburn, FE 4-1655
BLAKE'S RADIO-TV.....3149 W. Huron, FE 4-5791
BUSSARD ELECTRIC SHOP.....84 Oakland, FE 2-6445
CAMPBELL RADIO & TV SERV., 89 Chamberlain, FE 2-7406
CHRISTIE RADIO MAINTENANCE 36 Miller, FE 5-8752
C & V TV SALES & SERVICE 158 Oakland Ave., FE 4-1515
HAMPTON ELECTRIC CO.....825 W. Huron, FE 4-2525
HOD'S RADIO & TV.....770 Orchard Lake Ave., FE 4-5841
JOHNSON'S RADIO & TV.....48 E. Walton, FE 4-7601
OBEL RADIO & TV.....46 Oak Hill, FE 4-4945
RICH & PURSELY TV.....2141 Opdyke, FE 4-0221
STEFANSKI RADIO & TV.....1157 W. Huron, FE 2-6967
SWEET'S RADIO APPLIANCE.....422 W. Huron, FE 4-1133
WALTON RADIO & TV.....1430 Joslyn, FE 2-2257
WKC, INC., SERVICE DEPT.....45 N. Perry, FE 2-0711

WEST OF PONTIAC
MAC RADIO & TV.....1515 Union Lk. Rd., EM 3-3072

AUBURN HEIGHTS
ACE TV & RADIO SERVICE.....3357 Auburn Rd., FE 8-1204
GENE'S TV SALES & SERVICE.....3351 Grant, FE 4-8972

BIRMINGHAM
ELECTRONICS SERVICE CO., 1287 S. Woodward, MI 6-1022
PARK HILL ELECTRONICS, Long Lake at Woodward, MI 4-7700

CLARKSTON
LAATSCH'S TV SERVICE.....6734 Dixie, MA 5-5311

LAKE ORION