The Weather
U.S. Weather Bureau Forecast
Fair Tonight, Cloudy Tomorrow
(Details Page 2)

THE PONTIAC PRESS

Home Edition

115th YEAR ★★★ PONTIAC, MICHIGAN TUESDAY, APRIL 2, 1957—32 PAGES ASSOCIATED PRESS UNITED PRESS PHOTOS INTERNATIONAL NEWS SERVICE 7c

Indict 4 in Purchase of Waterford GI Homes

Dems Score Clean Sweep in Michigan Voting

ONE COLOR

How County Voted

U. of M. Regents

Watt (R)	36,708
Connable (R)	36,515
Murphy (D)	36,037
Brablec (D)	35,117

Supt. of Public Instruction

Harden (R)	37,346
Bartlett (D)	36,176

State Board of Education

Dean (R)	36,756
Magnusson (D)	35,301

State Board of Agriculture

Merriman (R)	37,121
Mueller (R)	36,648
Stevens (D)	35,702
Vanderploeg (D)	34,495

Highway Commissioner

Foster (R)	37,629
Mackie (D)	37,106

Supreme Court (Full Term)

Smith	26,814
Kavanagh	26,693
O'Hara	22,571
Childs	15,541

Supreme Court (Vacancy)

Voelker	22,982
Moynihan	20,642

Dems Sweep Waterford Offices Elected

Republican Loss Is Total Upset of Past 6 Years

Worst Defeat Handed Willis Lefurgy in Race for Justice Post

By REBA HEINTZELMAN
of our Waterford Bureau

After six years, Waterford Township's government returned to the Democratic fold in Monday's election. Every Republican elective office of the township went to Democrats by decisive margins.

Acting Supervisor Louis G. Barry was defeated by Elmer R. Johnson by 326 votes. Barry's total was 2,514 and Johnson, 2,890.

Most soundly defeated Republican was incumbent Justice of the Peace Willis D. LeFurgy who bowed to Democrat Patrick K. Daly by 998 votes, 3,189 to 2,191.

★ ★ ★

Acting clerk Ray Harrington lost to Democrat James E. Secterlin, 2,329 to 3,052. The closest race was for treasurer, where Dorothy Olson defeated incumbent treasurer, Dorcas Tibbals, 2,812 to 2,584.

Both incumbent Republican trustees Willard V. Johnson and Oscar Loomis, were defeated by Democrats Charles Pappas and Richard P. Lamberton, by more than 500 votes.

Johnson received 2,390; Loomis 2,421; Pappas 2,969; and Lamberton, 2,937.

Unis C. Bush defeated Floyd N. Mortenson, as Highway Commissioner, 2,848 to 2,484.

★ ★ ★

Board of Review post went to John M. Hepler, with 2,842 votes to 2,485 for Newton S. Dempsey.

The four winning Democratic Constables were: John S. Coleman, 2,897; Albert Dryden, 2,826; Jess W. McCrary, 2,812; and Wellington A. Stoltenberg, 2,778.

Defeated were: Everett Draker with 2,436; Lloyd E. Gidley, 2,494; Kenneth Hallenbeck, 2488 and Tom Peterson with 2,519.

Of the some 20,000 registered voters, 5,778 went to the polls in spite of inclement weather.

Additional Election Returns, Page 23

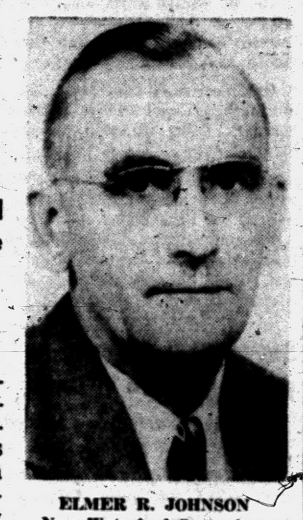

ELMER R. JOHNSON
New Waterford Supervisor

GOP in County Still Top Party

Holds Balance of Power Despite Dem Inroads, but by Slim Margin

Despite continued Democratic inroads, the Republican Party yesterday was able to maintain its balance of power in Oakland County — but only by a slim margin.

This was with no thanks to Pontiac, where approximately 7,600 voters gave Democrats winning margins of about 2,000 votes each.

★ ★ ★

Final returns from all of the county's 257 precincts showed the 74,700 voters casting ballots were split almost evenly between the two parties.

Unofficial final county tallies had the seven Republican candidates for partisan state offices leading by margins as low as 400 votes over the nearest Democratic rival.

All seven partisan Republican candidates were victorious, but the victory was one of the closest in recent years.

★ ★ ★

On the non-partisan ballot, however, candidates nominated by the Democrats topped with considerable ease the Republican nominees. The three Democratic nominees went on to victory in the state.

Ice-Lock Near Broken

DETROIT (AP) — U. S. meteorologist W. W. Oak said that all the Great Lakes and connecting waterways except Lake Superior and the Soo Locks are free of ice. He said he expected the locks to be opened Tuesday and Lake Superior about April 10.

Sworn In as Navy Head

WASHINGTON (AP) — Thomas S. Gates was sworn in Monday as secretary of the Navy.

Policemen Win Civil Service in City Balloting

3,357-1,318 Vote OK Dissolves Controversial Trial Board

Pontiac policemen have won their right to come under the State Civil Service Law.

By an unofficial vote of 3,357 to 1,318, Pontiac voters yesterday approved the abandonment of the 25-year-old Police Trial Board and placed 114 officers under civil service.

Thus the policemen join their "brother" firemen who have been under the act since 1939.

Of the city's 44 precints, only five recorded majority votes against the change. All five, Precincts 2, 3, 34, 37 and 38, are located in Commissioner Roy V. Cooley's District 1.

But a few of the other 39 precincts returned overwhelming majorities.

The favorable vote climaxed a campaign of the Pontiac Police Officers Assn. to be free from the authority of the City Commission appointed seven-man trial board.

★ ★ ★

Association members charged Police Chief Herbert W. Straley exercised undue influence over the trial board, and that it lacked rules of procedure and discipline of officers. Board members denied the charges.

The vote will immediately dissolve the board and place police under a three-man civil service commission. It will control the appointment, employment and promotion of all policemen, as well as firemen.

City Attorney William A. Ewart said the present Firemen's Civil Service Commission—consisting of Stuart Austin, Gerald Guinan, and Theodore Carlson—will serve both forces.

Ada R. Evans, city clerk, said the vote would remain unofficial until canvassed by the City Commission Thursday night.

★ ★ ★

Commissioners in December denied an association request to put the vote to the people. They stated they would back trial board members, since they appointed them.

It was on April 7, 1939, that Pontiac voters approved a similar civil service request for firemen. That vote was 3,990 to 2,667.

City Post Office Alters Schedule on Wednesdays

If you remember a package that should have been mailed don't rush to the Post Office tomorrow afternoon, it won't be open.

Starting tomorrow, the Pontiac Post Office will close its public windows at noon. This policy will be followed each Wednesday as an economy measure, Acting Postmaster Leslie H. Dean says.

He said lack of business on Wednesday afternoons, due to the closing of many banks, businesses and offices, made it unprofitable for the post office to stay open.

The new hours apply to both the Main Post Office and the Huron Gardens Branch.

Invite 200 to Attend Meeting of Group

More than 200 Pontiac business and professional men and women have been invited to attend the formal organization meeting tomorrow of the Greater Downtown Pontiac Assn. The meeting is scheduled for 12:45 p.m. in the commission chambers of the City Hall.

The association has been formed for the purpose of promoting the welfare of the downtown area.

Win Posts



JOHN C. MACKIE
State Highway Commissioner



DR. LYNN M. BARTLETT
Supt. of Public Instruction

Ex-Teamsters of Pontiac Local Named by Judge

Acquiring of Rights to Houses Is Charged After Investigation

Ten persons, including past and present members of Teamsters Local 614 here, a Pontiac trucking executive, and two real estate men, were named today in Detroit in two indictments involving government insured GI home loans.

The indictments were handed down by Federal Judge Theodore Levin following grand jury investigations into violations of the Servicemen's Readjustment Act.

Named in the first indictment was Louis C. Linteau, former secretary-treasurer and business agent of Local 614. Linteau was sent to prison in 1954 for conspiracy to accept a bribe involving the local teamster activities which brought grand jury indictments.

According to Dwight K. Hamborsky, U. S. District Attorney, Linteau is charged with "aiding and assisting" in making a false statement in 1953 to the Veterans Administration regarding the sale of a GI home in the Walton Ranch Homes, Inc. in Waterford Township.

The first indictment further states, according to Hamborsky, that Linteau asked Donald A. Stone, business agent of Local 614, to sell his GI rights to a house in the subdivision.

★ ★ ★

Named as defendants in the second indictment were: William M. Gilmore, salesman for the Walton Homes firm; Joseph Pollina, maintenance superintendent of the Motor Transport Co. of Pontiac; and Leroy Stein, of Detroit, and former president of the Walton Ranch Homes company and now superin-

(Continued on Page 25, Col. 2)

Detroit Defeats 3-Mill Tax Hike

Mixup in Instructions May Bring Protest by School Board

DETROIT (INS) — A proposal to provide a three-mill tax increase for new schools over a two-year period was soundly trounced by Detroit voters in the spring election.

Proposition D would have produced $33 million for 700 new classrooms in the next two years.

Opponents had argued a bond issue could finance the new classrooms.

A mixup by election workers was discounted as having contributed to the defeat. Some poll workers reportedly instructed voters that only property owners could vote on the school tax issue.

★ ★ ★

Actually, it was another proposition—concerning sewer bonds—that was restricted to property owners.

School Superintendent Dr. Samuel M. Brownell, who backed the proposal, said he would decide today whether to call a special meet-

(Continued on Page 25, Col. 1)

Killed in Car Crash Near Imlay City

Edward John Sikorski, 55, of 15250 Carlisle St., Detroit, was killed in an auto accident last night M53 near Imlay City.

According to Lapeer County Sheriff W. J. Porter, Sikorski was driving alone when his car apparently left the road and hit a tree.

The body is at the Lester Smith Funeral Home in Imlay City at present.

GOP Loses Its Hold on Road, School Posts

Men Backed by Williams Snare All Three Seats on State Supreme Court

DETROIT (AP) — Michigan Democrats scored a clean sweep in Monday's spring election, raising party influence in the state government to an all-time high.

★ ★ ★

They captured all 10 offices at stake, including those of state highway commissioner and state superintendent of public instruction, the last two Republican-held posts in the executive branch.

This meant 100 per cent Democratic control of the eight-man State Administrative Board for the first time since its creation in 1921.

And in other partisan contests, the Democrats won two more places on University of Michigan Board of Regents, two more on the State Board of Agriculture and one place on the three-member State Board of Education, which had been solid Republican.

To top off the performance, the Democratic nominees also took all three seats at stake in non-partisan balloting for the State Supreme Court.

★ ★ ★

By taking everything in sight, the Democrats won a four-four division with Republicans on the Board of Regents, and seized four to two control of the Board of Agriculture, Michigan State University governing body.

Gov. Williams, who sparked the campaign, saw in the outcome a "mandate" of the people for a modern highway system and greater educational opportunities, and a "rebuke to lack of courage and vision" in these fields.

Here was the latest unofficial tabulation of yesterday's vote:

For state highway commissioner: Returns from 5,062 of 5,181 precincts, Democrat John C. Mackie 577,669, Republican George M. Foster 521,473.

For state superintendent of public instruction: Returns from 5,064 precincts, Democrat Lynn M. Bartlett 567,248, Republican Edgar L. Harden 499,621.

For State Board of Education: Returns from 5,064 precincts, Democrat Chris Magnusson 550,226, Republican George W. Dean 504,962.

For U. of M. regents: Two to be elected: returns from 5,066 precincts. Democrats Irene E. Murphy 575,986 and Carl Brablec 550,528; Republicans Alfred F. Connable 499,211 and Mrs. Ethel J. Watt 492,469.

For state board of agriculture: Two to be elected. Returns from 5,064 precincts, Democrats G. Don Stevens 561,921 and Don Vanderploeg 540,120; Republicans Frederick H. Mueller 499,356 and Frank Merriman 503,374.

★ ★ ★

On the non-partisan ballot for state Supreme Court; three to be elected. Returns from 5,062 precincts, Atty. Gen. Thomas M. Kavanagh 461,919, Justice Talbot Smith 461,942, Justice John D. Voelker 440,460, Michael D. O'Hara 413,482, Robert E. Childs 270,736 and Joseph A. Moynihan 345,236.

Kavanagh and Smith were elect-

(Continued on Page 25, Col. 5)

Fair Tonight; Cloudy, Warmer Tomorrow

The outlook for Pontiac and vicinity is fair, with a low of 33 to 37.

Tomorrow will be partly cloudy and somewhat warmer, high 46 to 50.

An extended weather forecast issued yesterday by the U. S. Weather Bureau predicted showers for tomorrow night with a low near 35.

Downtown Pontiac's lowest temperature preceding 8 a.m. was 34. The mercury read 43 at 2 p.m.

Heavy Snow Hits Japan

ASAHIGAWA, Japan (AP)—A 16-inch snow, the worst April storm in Japan in 68 years, has stalled transportation and isolated rural areas in central Hokkaido, Japan's northernmost island.

UNOFFICIAL

How State Voted

(5064 pcts. out of 5,181)

U. of M. Regents

Murphy (D)	575,986
Brablec (D)	550,528
Connable (R)	499,211
Watt (R)	492,469

Supt. of Public Instruction

Bartlett (D)	567,248
Harden (R)	499,621

State Board of Education

Magnusson (D)	550,226
Dean (R)	504,962

State Board of Agriculture

Stevens (D)	561,921
Vanderploeg (D)	540,120
Merriman (R)	503,374
Mueller (R)	499,356

Highway Commissioner

Mackie (D)	577,669
Foster (R)	521,473

Supreme Court (Full Term)

Smith	461,942
Kavanagh	461,919
O'Hara	413,482
Childs	270,736

Supreme Court (Vacancy)

Voelker	440,460
Moynihan	345,236

Pontiac Output Second Highest

First Quarter Totals in Autos Exceeded Only by 1955 Period

First-quarter production of 1957 Pontiacs was the second highest in the local division's history, according to General Manager S. E. Knudsen.

Pontiac's January-through-March output of 114,566 cars was exceeded only by the record-breaking first quarter of 1955.

Preliminary figures released today revealed that Pontiac was the only division to top its 1956 first-quarter output. It built 114,406 cars in the latter period.

Total General Motors U.S. passenger auto production for the first quarter of 1957 was 831,811 compared to 966,995 for the same period of 1956.

Figures for this year's first quarter gave Chevrolet a total output of 403,953; Oldsmobile, 130,376; Buick, 140,232, and Cadillac, 42,684.

'Big Three' Top '56 3-Month Car Output

The automakers' "Big Three" turned out a total of 1,746,686 cars in 1957's first quarter, against 1,662,213 for the first three months of 1956.

Ford built 544,831 autos, compared to 441,168 in the corresponding 1956 period. Chrysler's car production was 370,044, against 254,050 in 1956's first period. (See GM output in story above).

The Ford Division led production with 428,937 cars during the 1957 quarter, compared to 362,457 in the like 1956 period. Chevrolet produced 403,953 in the first quarter, compared to 468,430, while Plymouth was third with 190,142 against 130,691 for the same period last year.

Elvis Topic of Debate

ATLANTA (AP) — Georgia Tech's defeating team will take the affirmative in its annual debate here Thursday with Harvard.

The subject:

"Resolved, that Elvis Presley deserves an athletic scholarship", because of his shifty hips and endurance.

Cited by Boys' Group



CHOSEN 'OUTSTANDING' — Receiving a trophy as outstanding member of the Pontiac Boys' Club last night was Tommy Lufkin, 16, a St. Frederick High School sophomore. Executive director William V. Coulacos made the award. (See story on page 2.)

Last Precinct Reports at 10:38 P.M.

Machines Speed Returns

The speed of voting machines was proved beyond doubt in yesterday's election as Pontiac's 44 precincts submitted total returns to the city clerk in one hour and 44 minutes.

In the case of paper ballots, which were used for the last time in the city a year ago, final returns sometimes weren't in until late the following day.

"This was certainly a marvelous record," City Clerk Ada R. Evans exclaimed.

Mrs. Evans also expressed pleasure with a turnout of 7,596 voters, which was well above her estimate of 6,000. "This was a wonderful turnout considering the weather that greeted voters, and the type of election," she said.

20 PCT. OF TOTAL

Still the total vote was only 20 per cent of the city's 37,600 registered voters.

Precinct 44 workers last night beat the rest of the pack in when they submitted returns at 8:54. Last to come in was precinct 2 at 10:38.

At one time returns were coming into the office so fast that clerks reported that they were "swamped."

In Today's Press

Obituaries	22
Comics	24
County News	23
Editorials	6
Markets	25
Sports	20, 21
Theaters	10
TV & Radio Programs	31
Wilson, Earl	31
Women's Pages	11 thru 13

Mrs. Evans said one reason for the speedy returns was that there were few absentee ballots which must be recorded in the machines after polls close at 8 p.m.

It was the third time Pontiac voters used the machines. The general consensus is that they are accustomed to the mechanical wizards.

Keith Spaulding, representative of the Automatic Voting Machine Corp., reported a "very easy day" as no difficulties were experienced by some 220 precinct workers handling 88 machines. Spaulding was in the city to supervise the use of the machines.

★ ★ ★

With the passage of the 1957 city budget, city commissioners approved the purchase of the machines. They had previously agreed to rent them on a one-year trial basis.

Gasoline Talks Prove Fruitless

Negotiations Called Off in Month-Old Walkout at Socony Mobil

DETROIT (AP) — Negotiations in the month-old gasoline strike in southeast Michigan have been adjourned without a date being set for new talks.

Officials of Socony Mobil Oil Co., representatives of the striking Oil Chemical and Atomic Workers Union, and mediators Hyman Parker and E. Marvin Sconyers met four hours yesterday and closed out with a report of no progress.

The strike started against Socony Mobil, then spread to seven other major distributors in the Detroit area. Other affected companies are Standard, Texaco, Shell, Pure, Gulf, Sinclair and Aurora.

Cities Service and Sun Oil Co. have not been affected by the strike.

So far the walkout has not cut gasoline and fuel oil supplies in the Detroit area to the danger point. Most gasoline stations are receiving supplies from smaller independent companies.

★ ★ ★

The striking union is seeking, among other things, a wage increase. O. A. Knight, president of the international union, said the wage under the old contract ranged from $2.57 to $2.66 an hour. The union wants a 25-cent hourly wage increase.

How City Voted

Vote in Pontiac city's 44 precincts in Monday's election for candidates on the state ballot was as follows:

U. of M. Regents

Murphy (D)	4,569
Brablec (D)	4,532
Watt (R)	2,709
Connable (R)	2,583

Supt. of Public Instruction

Bartlett (D)	4,575
Harden (R)	2,587

State Board of Education

Magnuson (D)	4,501
Dean (R)	2,627

State Board of Agriculture

Stevens (D)	4,550
Vanderploeg (D)	4,446
Merriman (R)	2,586
Mueller (R)	2,579

Highway Commissioner

Mackie (D)	4,667
Foster (R)	2,589

Supreme Court (Full Term)

Kavanagh	2,626
Smith	2,450
O'Hara	1,734
Childs	1,142

Supreme Court (Vacancy)

Voelker	2,197
Moynihan	1,437

Civil Service

Yes	3,357
No	1,318

Canvass Votes Tonight at Waterford Meeting

At tonight's regular Waterford Township Board meeting, at 7:30 p.m. members will officially canvass yesterday's votes and declare the winners.

Several real estate plats will be up for discussion regarding storm sewers and water supply systems.

The Weather

Full U.S. Weather Bureau Report

PONTIAC AND VICINITY — Mostly cloudy with occasional rain this morning, clearing this afternoon, high 43 to 47. Fair tonight, low 33 to 37. Partly cloudy tomorrow, high 46 to 50. Northerly winds at 15 to 20 miles an hour. Outlook for tomorrow night, increasing cloudiness, low near 35.

Today in Pontiac

Lowest temperature preceding 8 a.m. 34

At 8 a.m.: Wind velocity 25 m.p.h. Direction: Northeast.

Sun sets Tuesday at 6:59 p.m.

Sun rises Wednesday at 6:12 a.m.

Moon sets Tuesday at 9:37 p.m.

Moon rises Wednesday at 7:49 a.m.

Monday in Pontiac

Highest temperature	52
Lowest temperature	39
Mean temperature	45.5
Weather: Rain, .33-inch.	

One Year Ago in Pontiac

Highest temperature	77
Lowest temperature	34
Mean temperature	52.5
Weather: Rain, .65-inch.	

Highest and Lowest Temperatures This Date in 84 Years

74 in 1946 — 17 in 1872

Downtown Temperatures

6 a.m.	34	11 a.m.	37
7 a.m.	34	12 m.	39
8 a.m.	34	1 p.m.	41
9 a.m.	33	2 p.m.	43
10 a.m.	33		

Monday's Temperature Chart

Alpena	44	27	Marquette	42	24
Baltimore	53	48	Memphis	68	52
Bismarck	42	18	Miami	75	65
Brownsville	83	72	Milwaukee	45	33
Buffalo	63	41	Minneapolis	52	28
Chicago	46	36	N. Orleans	83	63
Cincinnati	56	52	New York	56	46
Cleveland	60	38	Omaha	50	19
Denver	48	32	Phoenix	69	50
Detroit	53	36	Pittsburgh	57	49
Duluth	45	17	St. Louis	57	49
Fort Worth	63	61	S. Francisco	61	50
G. Rapids	51	35	S.S. Marie	43	20
Houghton	37	18	Traverse C.	42	28
Jacksonville	73	59	Washington	54	52
Kansas City	58	47	Seattle	55	43
Lansing	48	34	Tampa	76	60
Los Angeles	69	60			



TALBOT SMITH
Supreme Court Justice

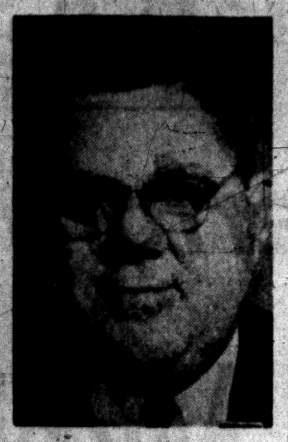

THOMAS M. KAVANAGH
Supreme Court Justice

FTC Threatens Action on Trading Stamp Abuse

WASHINGTON (AP)—The Federal Trade Commission may crack down this month on several of the biggest trading stamp companies.

Complaints alleging law violations are awaiting action by the five-man commission which polices business practices, officials said.

★ ★ ★

They would mean new headaches to a booming 600-million-dollar business already fighting restrictive legislation in several states — with ardent help from housewives.

The FTC investigation is not aimed at the basic legality of savings stamps.

The pending complaints are understood to be directed at specific practices of some of the estimated 400 companies which sell stamps to storekeepers and, after housewives have pasted them in little books, provide merchandise "premiums" in exchange.

★ ★ ★

FTC spokesmen have not divulged the charges, but the commission's bureaus of investigation and litigation are known to have been exploring such questions as these:

Whether the advertising of premiums has been misleading.

Whether "unfair methods of competition" have been used — such as giving one store in an area the exclusive right to offer a certain company's stamps.

★ ★ ★

Whether any stamp company has discriminated, in setting a price on its stamps, between one store and another.

The use of the word "free" in describing premiums reportedly has been questioned by some officials on grounds that the housewife actually pays for the stamps in added cost of merchandise.

Southwest Civic Unit Reorganizing Tonight

The Southwest Civic Association of Pontiac, an organization chartered more than three years ago, tonight will hold a reorganizational meeting at 7:30 p.m. in the Cooley Building, 159 Wesson St.

"The association has still maintained its membership of 236," said President Morton Harshaw, "and we are ready to go again after more than a year of inactivity."

In the past, the association has set up scholarships for youngsters, sponsored recreation programs and has worked on projects in conjunction with the board of education and the department of parks and recreation.

Nominations for new officers will be accepted at tonight's meeting.

Florida tale: A cop rebuked a young girl for her too scanty bathing suit and demanded, "What would your mother say if she saw you in that suit?"

"She'd give me heck," the girl said. "It's her suit."—Earl Wilson.

Rainy-Day Loan Shows Women Can't Be Trusted?

PHILADELPHIA (AP)—Can you trust a woman farther than a man with an umbrella? Or do men simply hate to be seen with an umbrella? Or are men pantywaists and feel they must stay in when it rains?

The suburban Jenkintown Bank and Trust Co. is asking such questions in an informal survey of why a good-will idea might run into quite a lot of money.

A while back the bank started an umbrella-lending service for its customers. It set out 25 umbrellas, 15 for women and 10 for men, with tags reading: "A loan for a rainy day." Now all the women's umbrellas are gone, whereas only eight of the others are missing.

The bank is not giving up. A fresh stock has been ordered for lending in expectation of spring rains.

Institute Holds Photo Exhibition on Conservation

"This is the American Earth" is the theme of the exhibition which opened yesterday at the Cranbrook Institute of Science and continues daily through April 22, 2 to 5 p.m.

★ ★ ★

The exhibition consists of more than 100 photographs of the problems and accomplishments of the United States Department of Conservation. It has been organized by photographer Ansel Adams and writer-researcher Nancy Newhall, who presents a running commentary.

★ ★ ★

The Smithsonian Institution in Washington, D. C., is circulating the exhibitions, which includes the works of photographers Edward Weston, Margaret Bourke-White, Werner Bischof, Henri Cartier-Bresson and Ansel Adams.

Try Vinegar on Oranges

TAIPEI—Oranges are eaten with vinegar and salt on Formosa. One native species of orange grows as large as a grapefruit and its fine flavor is enhanced by a dash of vinegar and a sprinkling of salt.



JAN B. VANDERPLOEG
State Board of Agriculture



DON STEVENS
State Board of Agriculture

Aluminum Used in Unique Ad

Paper to Have Foil Page

MILWAUKEE (AP) — Eighty-five miles of aluminum foil will flash through newspaper presses and become part of today's editions of the Milwaukee Sentinel.

The Sentinel reports it will be the first time "pages" of aluminum foil — the kind used in homes for wrapping and cooking — have been made a part of a newspaper.

The foil, manufactured into special rolls for the project, will run through the fast presses along with the regular newsprint. However the foil will not be inked or printed. It will lie between two regular pages, ready to be pulled out and used in the home.

★ ★ ★

The pages on either side of the foil 'page' will carry advertising of an aluminum company, ALCOA, sponsors of the unusual project.

The company manufactured the 48 special rolls of foil and developed cores needed to be sure the foil would feed through the presses, which turn out up to 45,000 papers per hour.

Rumor Claims Fund Granted

Beck's Publicity Cash to Be for Union; Not for Him (?)

WASHINGTON (AP) — If Dave Beck, beleaguered Teamsters Union president, got the million-dollar publicity fund he wanted to tell his own story in the union's money scandals, he wasn't advertising the fact today.

There were conflicting reports that the Teamsters Executive Board, meeting secretly here yesterday, had given Beck an okay and had turned down his proposal to spend union money to tell "my story."

★ ★ ★

Beck maintains he's innocent of Senate Rackets Committee charges he misappropriated at least $320,000 union funds. He invoked the Fifth Amendment before the committee in refusing to answer questions, but has told reporters that while he "borrowed" the money he paid it all back.

Chairman McClellan (D-Ark) indicated, meanwhile, that the committee may resume its public hearings about April 15, but in a different phase of its inquiry. This concerns some labor unions and employers in the area of Scranton, Pa.

★ ★ ★

McClellan said that while no date has been set, these hearings could begin about April 15.

McClellan said the investigation will involve officials of the Teamsters Union and certain other unions, but he declined to name them now or to name any of the employers he said may be involved.

McClellan declined to discuss the progress of a preliminary inquiry into charges of alleged ties between some Teamsters Union officials and racketeers in Oklahoma City, Okla. He had sent an investigator to Oklahoma City at request of some civic leaders, but refused to say what reports the investigators may have submitted.

★ ★ ★

The Teamsters Union maintained official silence about the executive board meeting and the outcome of any discussion of Beck's projected publicity campaign.

One source said what actually happened at yesterday's board meeting was that Beck was turned down on his plan for a one-million-dollar publicity program in his behalf.

Only Beck and his chief administrative assistant, Vice President Einar Mohn, were reported to have voted affirmatively on the 13-man board.

★ ★ ★

But this same source said the board did authorize an amount—he said it was some $150,000 or $200,000—for a one-year advertising program, not publicity, for the Teamsters Union itself. This was described as "limited strictly to telling the Teamsters' story," not Beck's.

11 in Bomber Killed in Crash

Falls at Virginia Base; 6 Die in Air Mishap in Tennessee

CHINCOTEAGUE, Va. (AP) — A Navy twin-engine propeller bomber plunged to earth shortly after taking off from the Chincoteague Naval Air Station today, killing 11 members of its crew.

Identification was withheld pending notification of kin.

A Navy spokesman said the Neptune long-range bomber crashed in an open field near Atlantic, Va., on the Eastern Shore just south of the Maryland line.

The spokesman said personnel at the base reported hearing an explosion and seeing a ball of fire, a minute after the bomber was airborne.

STATIONED THERE

The land-based plane was stationed at Chincoteague.

And in Tennessee, investigators from nearby Sewart Air Force Base are pouring over scattered wreckage of a Memphis-bound B25 from Langley Field, Va., which crashed near this middle Tennessee town, late yesterday. Six persons were killed. Four survived.

Late last night Sewart probers said there was no clue as to why the revamped World War II bomber suddenly went out of control and plunged from about 8,000 feet.

The Air Force listed the dead as Col. Theodore R. Wright Jr., 36, Hampton, Va., chief of the Air Lift Division in the Tactical Air Command Doctrine Directorate and instructor-pilot of the flight;

Lt. Col. Alan D. Moore, 37, Hampton, Va., Col. Wright's assistant and pilot of the plane; Lt. Col. Jacob R. Hamilton, 38, Warwick, Va., copilot; Lt. Col. Harlan C. Buttrill, 42, Hampton, Va.; Maj. John W. Browe, 41, Hampton, Va.; and A.1.C. Ernest Chandler, 22, Hampton, Va., crew chief.

Malaya's tin industry had its best postwar year in 1955, Singapore learns.

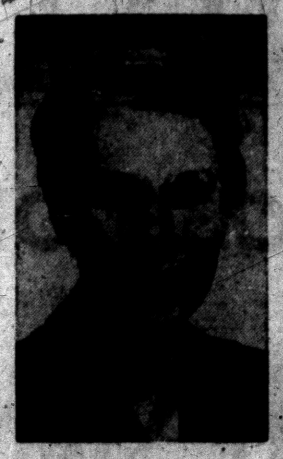

IRENE E. MURPHY
University of Michigan Regent

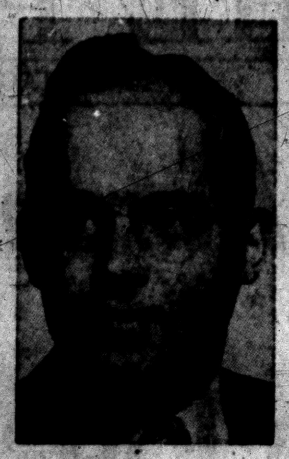

CARL BRABLEC
University of Michigan Regent

Pontiac Boys' Club Names Tommy Lufkin for Honors

Tommy Lufkin, St. Frederick High School sophomore, was named the outstanding member of the Pontiac Boys' Club for the past year at a Father and Son banquet held last night.

Sixteen - year - old Tommy was praised for his outstanding attitude by executive director William V. Coulacos, before an audience of 500.

Other awards went to Roger Tate, 10, library work; John Cosgrove, 9, junior games room; Lenny Sharp, print shop; Don Wood, wood shop.

Also receiving awards were Gordie Clayton, Chuck McIlreth, Dave Marino, Terry Houston, Danny Kimmel.

National Boys' Club week currently is being marked in Pontiac by the local club.

Also scheduled for this week is the annual Miss Boys' Club contest, on Wednesday evening, and a carnival Friday night.

Ike's Vote Led House Members by Seven Million

WASHINGTON (AP) — President Eisenhower ran nearly seven million votes ahead of his party's candidates for the House of Representatives last November. They in turn trailed Democratic opponents by 1,134,000.

GOP House candidates, however, polled 2,958,000 more votes than Adlai E. Stevenson, Democratic presidential nominee.

These statistics were made public today in an official compilation by the clerk of the House.

In only one state, North Dakota, did Eisenhower trail the combined Republican House vote. However, the two House nominees were running from the state-at-large, not from separate districts, and neither received as many votes as the President.

The President's total popular vote was listed at 35,581,003, or about 57 per cent of the 62,027,040 ballots cast for president. Stevenson polled 25,758,765 votes. The remainder went to minority party candidates.

Republican House candidates polled 28,697,321 votes, almost 49 per cent. Democrats polled 29,831,608 for a net gain of two seats. They retained control of the House 234-201.

Bloomfield Hills Gets All Unopposed Slate

BLOOMFIELD HILLS — Unopposed non-partisan candidates resulted as follows in yesterday's election: Commissioners, John S. Bugas 242, Dominick Vettraino 222, and Lyman J. Craig 208; Justice of the Peace Alva J. Richardson 228; Homer J. Humphrey 229, constable.

Boy, 2, Falls From Car as Door Opens in Turn

A two-year-old boy was injured yesterday when he fell out of a car his mother was driving when she turned left from Glenwood Ave. onto Nelson St.

Mrs. Sally Gregory, 30, of 106 Glenwood Ave., told police her son, John Jr., fell out of the car and struck his head on the pavement when the door suddenly flew open as she was making a left turn. Young Gregory was taken to Pontiac General Hospital.



JOHN D. VOELKER
Supreme Court Justice

The Day in Birmingham

Charles Delbridge Wins Contest for Commission

BIRMINGHAM — This city followed true to its tradition as a Republican stronghold, casting 2,842 for Ethel Watt, Regent of the University of Michigan, against Irene Murphy, another Birmingham woman who received 626 on the Democratic ticket.

Locally the city had just one contest, that of one-year term for commissioner. Charles F. Delbridge Jr. took the office with 1,695 votes against 1,053 for Arthur W. Land.

Local non-partisan candidates for commissioner are Florence H. Willett with 2552; William E. Roberts, 2512 and F. William Hutchinson with 2455. Members of the Library Board will be Dorothy W. Rodgers with 2,225 and Harry Allen with 2,200.

★ ★ ★

An as yet uncompleted school this week won its third important award in the architectural field. The Harlan School under construction on Adams road just north of 16 Mile road has been given top honors by editors of the school executives magazine.

Designed by Smith, Tarapata, McMahon, Inc., the school last fall was sighted by the Michigan Assn. of School Boards. In February its outstanding planning won a nod from officials at the Atlantic City Conference of School Administrators.

The building ready for occupancy next fall bears the name of C. A. Harlan who "made the land available to the district at a special price."

According to the designer, Harlan also has future plans for the building including furnishing all the landscaping, a contest for playground development and providing an appropriate mural for the main lobby.

★ ★ ★

After more than ten years as rector of St. James Episcopal Church here the Rev. Harold Towne has announced his resignation. He has accepted a call from the Community Episcopal Church, Fox Chapel, in the Pittsburgh, Pennsylvania diocese.

Since he came to St. James in December 1946 the parish has seen remarkable growth and with 3,600 members is among the largest in the Michigan diocese.

A fire during a reconstruction program several years ago resulted in the erection of a completely new church, parish house, and office wing. St. James also is the leader of two area missions established during Towne's pastorate.

★ ★ ★

Birmingham residents interested in joining the Michigan State University Classes, "Guidance Practices in the School" may do so at the first session tomorrow. Classes are from 7 to 10 p.m. in the High School. Brought here by request classes will carry credit for three term hours for graduate or undergraduate work. It is designed to give practical help to administrators, councilors and teachers.

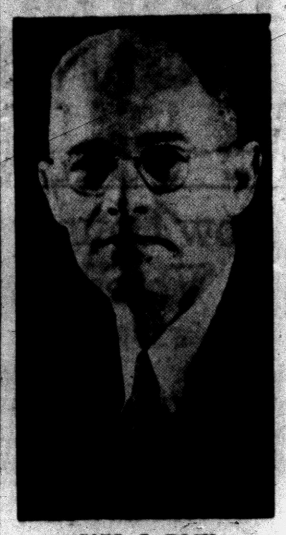

CARL J. BOCK

GM Man Dies After Illness

Carl J. Bock Retired as Chief Engineer at Truck Division in '55

Retired GMC Truck & Coach Division chief engineer Carl J. Bock died this morning in St. Joseph Mercy Hospital after a long illness. He was 62.

A native of Iowa and a graduate of Iowa State University, Bock started with the former Yellow Cab Co. in 1925. He began with the division in 1938 and was appointed chief engineer in 1947. He retired Dec. 31, 1955 because of ill health.

Bock, who lived at 678 Henley Dr., Birmingham designed the first military tank used in World War I. He was also credited with designing the first cab-over-engine truck.

He was a member of the Society of Automotive Engineers, the American Society of Mechanical Engineers, the Shrine, and Chi Phi fraternity. He was also a 32nd degree Mason.

★ ★ ★

He is survived by a daughter, Mrs. George Sweet of Royal Oak, three brothers, Oscar L. of Madison, Wis., Lloyd R. of Des Moines, Iowa, Arthur W. of Los Angeles, and one grandson.

Services will be at 3 p.m. Thursday at the Bell Chapel of the William R. Hamilton Co., Birmingham. Burial will follow in White Chapel Cemetery. The family has asked that tributes be sent to the Shrine Hospital for Crippled Children.

Social Security 'Old'

MUNICH—A compulsory social-security system was introduced in Germany 75 years ago. Its purpose at first was to protect persons with low incomes. At present about 80 per cent of West Germans pay social-insurance fees.

Three new rail tunnels will be built on Britain's East Coast Line to Scotland.

MEMO TO CAESAR

Jesus Enters Jerusalem in Triumph

(Another in a Lenten Series)

Pontius Pilate to Tiberius Caesar.

August Caesar, Greeting:

As usual, my wife Claudia was right in her information. Jesus has entered Jerusalem. And the motley rabble gave him a triumphal ovation.

Junius has given me the details as follows. . . .

The Nazarene and his followers passed through Jericho and came to a place called the Mount of Olives close to Bethpage and Bethany. There Jesus stopped.

He sent two of his disciples into the village to get a colt that had never before been ridden. They found the animal just where he said they would and as they started to untie it the owner asked why they were doing so.

★ ★ ★

They replied, as they had been told to, "Because the Lord hath need of him." The man made no more objection and the disciples led the beast up to the Mount of Olives.

Word had gone ahead to Jerusalem that the great preacher was coming.

As Jesus began to descend the hill astride the colt a huge throng of people swarmed out to meet him.

They stripped palm branches from the trees along the way, Junius says, and strewed them on the road like a royal carpet of green.

Then the crowd began to chant, "Blessed be the king that cometh in the name of the Lord."

Some of the more sober-minded citizens attracted to the scene by the clamor cautioned Jesus that he should rebuke his disciples and the crowd for calling him a king, since it was obviously treasonous.

★ ★ ★

But, Junius, reports, Jesus simply answered — as in a voice of destiny — that if the people were quiet the stones along the road would cry out.

And the triumphal procession continued toward Jerusalem.

When the walls and towers came in view, the Nazarene began to weep. He prophesied that the city would one day be leveled to the ground with not one stone left upon another.

This, his enemies immediately seized upon to spread a story that the Nazarene was entering the city to become king and destroy it.

Bear with me a little, and I will tell you what I make of it. . . .

Democrats Sweep Top Offices in Waterford



JAMES SEETERLIN
Clerk



CHARLES PAPPAS
Trustee



RICHARD LAMBERTON
Trustee



MRS. DOROTHY OLSON
Treasurer

Vice President Can Take Over

Constitution Allows Act According to Discretion of Successor

By JAMES MARLOW
Associated Press News Analyst

WASHINGTON (AP)—It may startle you but—the vice president tomorrow could declare the president unable to carry out his duties and announce himself as president.

So far the two vice presidents who had the best excuse for doing that — those who served under President Garfield, who lingered 80 days after being shot, and President Wilson, laid up for 17 months —did nothing of the kind.

★ ★ ★

But what would stop some future vice president — in a situation unimaginable now, say crisis, ambition, political conflict — from trying to get the presidency by declaring the president disabled?

★ ★ ★

The biggest single deterrent would be the power of Congress to impeach him if it thought he was trying to usurp the presidency. Nevertheless, such a try someday is possible so long an the present constitutional gap on the presidency remains.

The Constitution says:

"In case of the removal of the President from office, or of his death, resignation or inability to discharge the powers and duties of the said office, the same shall devolve on the vice president . . ."

In that sentence the Constitution does one thing, fails to do another:

★ ★ ★

1. It gives the vice president power—to step into the presidency—on a contingent basis. That is, he assumes the office if the president is disabled.

2. It fails to say who decides the President is disabled. It does not say the vice president shall or shall not make the decision.

Under law, when a man is granted power on a contingent basis—and when there is no language to the contrary — the decision on when to assume that power is up to him. This was pointed out yesterday by Atty. Gen. Brownell, who told Congress:

★ ★ ★

"It is a well-established rule of law that in contingent grants of power the one to whom power is granted is to decide when the emergency has arisen. Thus the vice president is constituted the judge of the President's inability."

★ ★ ★

Brownell — representing the views of President Eisenhower — urged Congress to fill this gap in the Constitution by a constitutional amendment which he proposed. This was it:

A vice president himself would never be able to move into the presidency by declaring the president disabled. Instead, this would be the procedure:

★ ★ ★

If a president was unable to carry out his duties and was mentally alert enough to know it, he could instruct the vice president — but he'd have to do it in writing— to take over temporarily until the president recovered.

But students of the Constitution could find flaws, real or imagined, in Brownell's proposal. Because that's so, and because there is so much disagreement in Congress on what to do and how and whether anything needs to be done, it's almost certain nothing will be done.



Pontiac Press Photo

WELCOME FOR 500TH FAMILY — Mrs. Margaret C. Norton (left), presents a plant to Mrs. Jack E. Tower, of 345 Wimpole Dr., as she helps welcome the family as the 500th to move into the Rochester area since the start of the welcoming program. Shown also (left to right) are John A. Boeberitz, Kiwanis Club president; Mrs. Jeanette Tower, Gail Ann and Marsha Tower.

Mickey Jelke Freed After Serving Term

STORMVILLE, N. Y. (AP) — Oleomargarine heir Minot F. (Mickey) Jelke, 27, was released from Green Haven prison yesterday after serving 21 months of a two-to-three years sentence for compulsory prostitution.

Warden Edward M. Fay said Jelke was met at the prison by a member of the family.

Jelke was eligible for parole last October but the parole board turned him down.

★ ★ ★

He appeared before the board March 14 for the second time.

Jelke was convicted in New York city in April 1955 of inducing Pat Ward, now 22, into a life of prostitution and of attempting to do the same with another young woman. However, the court of appeals threw out the second charge.

Fay said Jelke had been a "good prisoner" during his stay at the prison. He had been assigned to the yard crew, which took care of the prison grounds, Fay said.

Green Haven is near Poughkeepsie.

What a Costly Error!

BINGHAMTON, N. Y. (AP)—The entry that H. S. Payson sent into the Binghamton Sun puzzle contest carried a 6-cent air mail stamp, a 20-cent special delivery stamp, 7 cents regular postage and was sent by certified mail. His answer was wrong.

Rochester Dinner Honors 500th New Family in Area

ROCHESTER — Members of the Rochester Kiwanis Club, who organized the Rochester Community Welcoming service some two years ago, last night were hosts to the 500th family to be welcomed into the area since the service was started.

Honored were Mr. and Mrs. Jack E. Tower, of 345 Wimpole Dr., their daughters, Gail Ann and Marsha, and Mr. Tower's mother, Mrs. Jeanette Tower. The family moved to the Rochester area from Oak Park. Tower is vice president of the American Seed Corp., in Detroit.

The event last night was a dinner meeting at the Club Rochester, attended by 125 Kiwanians, state Kiwanis officers and merchants who participate in the welcoming project, of which Mrs. Margaret C. Norton is the hostess.

Following the dinner a "This Is Your Life" program reviewed the two years of the welcoming service. Tillson E. Peabody, of 866 Bloomer Rd., related experiences of being a newcomer in 1954, when there was no welcoming service. Kiwanians Don Pixley and Don Butcher were honored for having launched the program.

Also appearing on the program were Jack Mitzelfeld, Kiwanis past president; Mr. and Mrs. Ross West, who are the members of the 250th family; Rev. E. A. Lucas, George Ennis and Paul Williams.

Fall Kills Worker

GRAND HAVEN (AP) — Oscar Anderson, a 56-year-old construction worker from Grand Rapids, fell 30 feet off a scaffold at Grand Haven today and was injured fatally. He died at a Grand Haven hospital several hours after the fall.

Teenage Omaha Boy Mutilated, Slain

OMAHA (AP) — A teen-age boy's mutilated body was tossed on a country road near here early today and sheriff's deputies said the youth apparently was tortured before he was slain.

His right hand had been burned off, apparently with an acetylene torch, Coroner George Sullivan said.

★ ★ ★

The victim was identified as Donald Marfisi, 16, of Omaha. Officers said the boy had a minor police record.

The body was found near a hospital about 10 miles west of Omaha.

★ ★ ★

Officers said there was no immediate explanation of where or why the youth was tortured and killed.

Marfisi's feet also had been burned.

His body was clad in blue jeans, a yellow T-shirt and a lightweight outershirt.

Durante Pal Recovering

SANTA MONICA, Calif. (AP) — Jimm Durante's long-time partner Eddie Jackson is reported in good condition at St. John's Hospital after a second hernia operation. The 61-year-old song and dance man underwent the previous operation last January.

Factory Representative Here WEDNESDAY—2 to 4 P. M.
REMINGTON Electric Shaver RECONDITIONED
—While You Wait Service—
$1.00 Parts Extra
• OILED • ADJUSTED • STERILIZED • CLEANED
NEW SERVICE—Remington factory representative will be in our store every WEDNESDAY of every week.
SIMMS BROTHERS
Electric Shavers —Main Floor

FLEISCHMANN'S PREFERRED WHISKEY HAS NOT RAISED ITS PRICES!
STILL ONLY $3.77 4/5 QUART
Code No. 260 available at all SDD's and State stores.



Now . . . more than ever, Fleischmann's gives you more enjoyment at no extra cost.
And still a full 90 Proof!
BLENDED WHISKEY • 90 PROOF • 65% GRAIN NEUTRAL SPIRITS
THE FLEISCHMANN DISTILLING CORPORATION, NEW YORK CITY

You Always Get the BIGGEST BARGAINS at SIMMS—Here Are a Few Extra Big
'BONUS—One-Day—SPECIALS'
TOMORROW — 9 A. M. to 6 P. M.
WEDNESDAY ONLY SUPER SPECIALS
BARGAIN BASEMENT

Up to 79c Values YARDGOODS
SIMMS PRICE 29c PER YARD
New Fabrics Included
Glazed cottons, broadcloths, percales, seersuckers, etc. No limit—buy all you want.

One-Day Clearance of a SPECIAL GROUP
Large RUGS
SHAGS & PLUSH RAYONS
24x48 Inch — 27x48 Inch or 27x50 Inch
Regular Values to $3.98
YOUR CHOICE 1.82
Choice of extra large size rugs in shag or plush rayons. Stitched borders and fringed border styles. Large variety of popular colors. Save now!

MAIN FLOOR SPECIALS
NEW for Spring — Nationally Advertised
Playpet Children's Togs
All These Styles Plus Many, Many More!
YOUR CHOICE 97c
• CREEPALLS • OVERALLS • PLAYALLS • LONGIES
Styles for Boys and Girls
Beautifully styled, finest materials, easy to launder, Sanforized and color fast . . . great new selections including many self-help styles. Greatly underpriced.
All Sizes 9 Months to 6 Yrs.

2nd FLOOR SPECIALS
Large Size—Budget Priced
WOVEN FIBER Hampers
$7.98 Value 4.99
• 12x20x26 Inches
Self-ventilating fiber body, hinged cover. For bathroom, bedroom or laundry. Choice of peach, blue or white colors.
With COVER 20-Gal. Garbage Can
$3.29 Quality 2.37
Ample size for average family use. Sheet steel can with tite-fit cover, side drop handles.
SIMMS BROTHERS
98 N. Saginaw —3 Floors of BARGAINS!

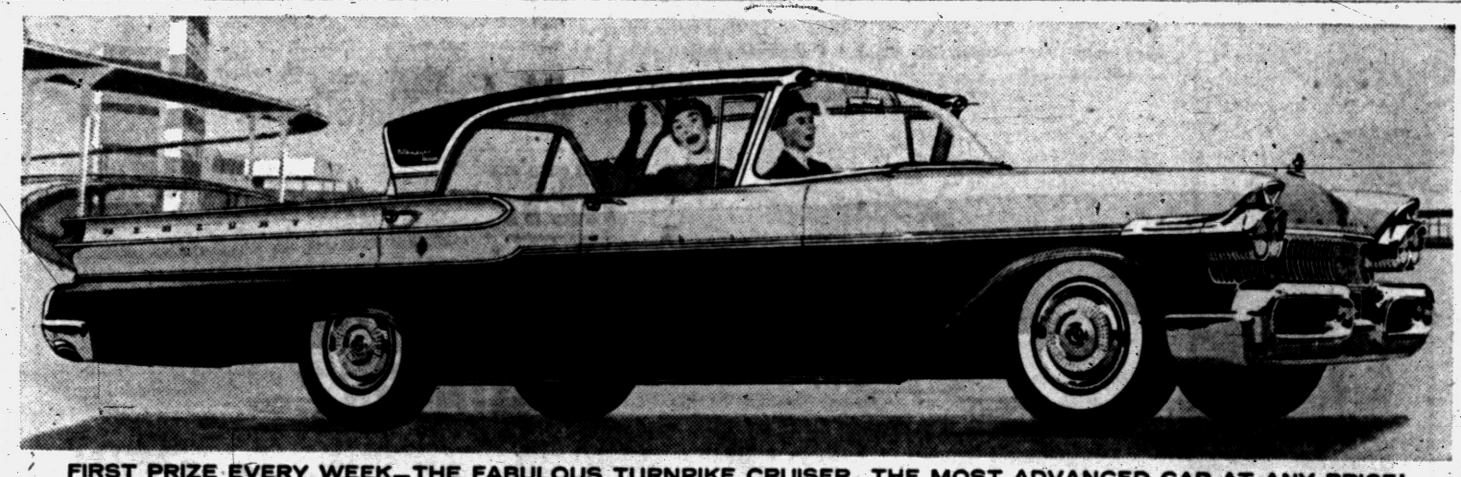

FIRST PRIZE EVERY WEEK—THE FABULOUS TURNPIKE CRUISER—THE MOST ADVANCED CAR AT ANY PRICE!

How you may win the widest_lowest_roomiest car in its field_The Big M!

ENTER THE BIG M DREAM CAR CONTEST_TODAY!

90 free Mercurys_6 Turnpike Cruisers, 60 Montereys, 24 Station Wagons! $450,000 in prizes! A new contest every week!* Enter every week! Win America's fastest growing car!

EASY TO ENTER— EASY TO WIN! HERE'S ALL YOU DO:
1. Go to your Mercury dealer today.
2. Pick up official rules and entry blank.
3. Complete the last line of Mercury dream-car rhyme.
4. Mail official entry blank to "Mercury Contest."

FIRST PRIZE
Mercury 4-door Turnpike Cruiser—one each week. Plus trip to New York for two, with transportation by American Airlines DC-7 Flagship. Special guests of Ed Sullivan at his television show.

NEXT 4 PRIZES
Mercury Commuter 2-door, 6-passenger Station Wagons—4 each week. New BIG M wagons are the most luxurious and easiest riding ever built. Everything is totally new.

NEXT 10 PRIZES
Mercury Monterey 4-door Sedans—10 each week. All Mercurys awarded include Merc-O-Matic Drive and full equipment. Station wagons have power-operated retractable back window.

NEXT 50 PRIZES
General Electric "Companion" TV sets—50 each week. Portable, weighs only 26 pounds! Performs with console clarity. Retail value $129.95.

NEXT 300 PRIZES
Sheaffer's White Dot Snorkel Pen Sets—autographed by Ed Sullivan—300 each week. The world's finest writing instrument. Retail value $22.75.

SPECIAL BONUS AWARDS
$10,000 CASH for new Mercury buyers
$2,000 CASH for used car buyers
(See official contest rules)

*Last contest ends April 20th.

CENTRAL LINCOLN-MERCURY SALES, INC.
40 West Pike Street Phone FE 2-9167

"TRUTH is strong, next to the Almighty..."
—MILTON

The need for Truth—and for Radio Free Europe—has never been more intense. Radio Free Europe, broadcasting the Truth daily to 70 million people behind the Iron Curtain, is an anchor in a floating world—a vital, informative and stabilizing force.

It is our *duty*, as citizens of a free nation, to continue this service. *It must have your support!* Mail your Truth Dollars to

CRUSADE FOR FREEDOM
c/o your postmaster

Published as a public service by The Pontiac Press in cooperation with The Advertising Council and the Newspaper Advertising Executives Association.

Comb Chicago for Slaying Clue

Police Seek Location of Man Named on Note in Marcus Death

CHICAGO (AP) — Police combed the lairs of the underworld today for a clue to the slayers of former banker Leon Marcus.

High on the list of those sought for questioning is Sam (Mooney) Giancana, crime syndicate figure to whom Marcus was known to have loaned $150,000. A note found on the body of Marcus attested to this.

★ ★ ★

Marcus, 61, who was under indictment as an aftermath of the 2½-million-dollar Hodge state fund scandal, was shot to death Sunday night and his body tossed into a vacant lot on the South Side.

On his body police found more than $300,000 in cash and checks and a copy of a receipt for $100,000 paid by Giancana. Cash in the dead man's pockets totaled more than $1,600.

Presence of the hoard of cash caused police to discard robbery as a motive.

Investigators were more inclined to the belief that solution of the killing would be found in Marcus' devious financial dealings, which they said included backing gamblers and hoodlums.

The loan to Giancana, regarded by police as one of the top men of the Chicago area crime syndicate, was recorded on a receipt found in Marcus' pocket. Dated Feb. 1, 1955, it stated that Giancana had paid $100,000 "to apply on mortgage in the amount of $150,000 on the property located at 5400 N. River Road known as River Road Motel."

Investigators said the motel formerly was the syndicate's biggest house of prostitution. It was closed three years ago after a blaze of newspaper publicity and later was converted into a motel.

★ ★ ★

Marcus was chairman of the board of the Southmoor Bank & Trust Co. in Chicago. The bank, now under new management, is the one through which Orville Hodge, ousted Illinois state auditor, funneled more than a million dollars in phony state checks. Hodge was sent to prison.

Just a Hot Footer!

BERKELEY, Calif. (AP) — The idea in the annual push car derby on the California campus is that only the human foot does the propelling. Judges awarded Zeta Beta Tau first place—then took a better look. The fraternity's push car had a lawn mower motor.

Walt Disney's True Life Adventures

DAVIDS and GOLIATH

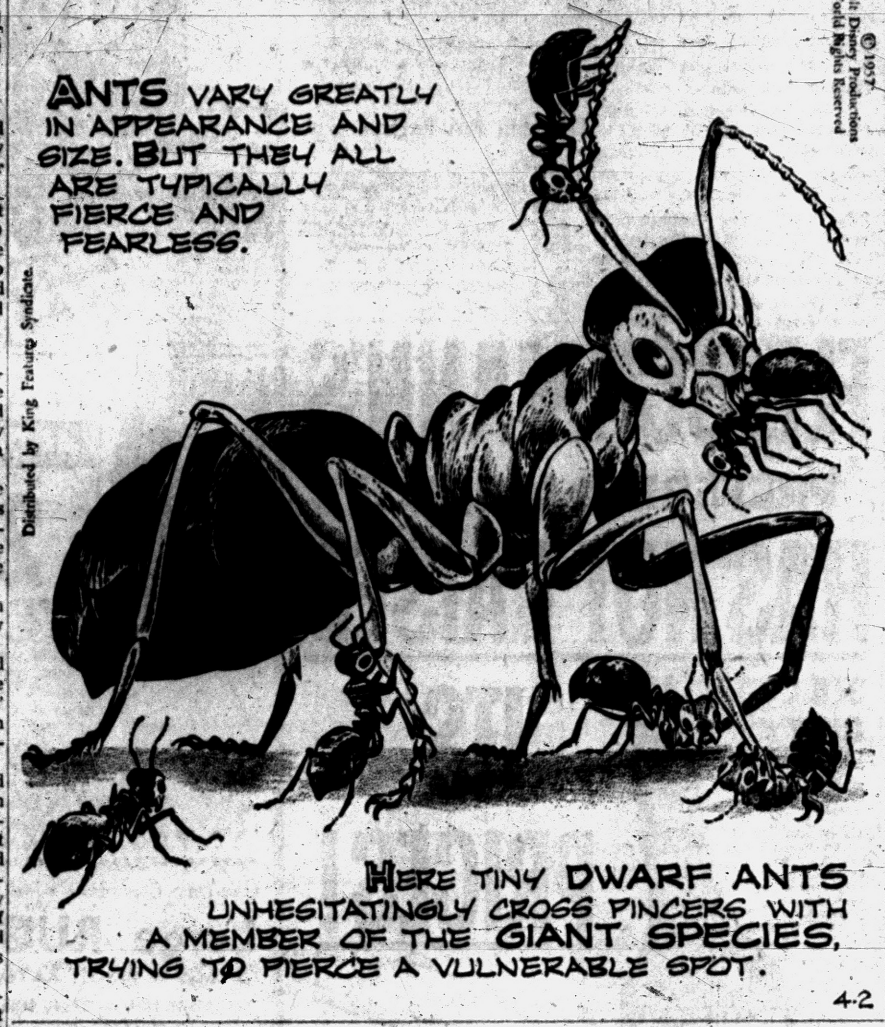

Reorganization Law Extension Requested

WASHINGTON (AP) — President Eisenhower has asked Congress for a four-year extension of the law providing for reorganization of government agencies.

★ ★ ★

Noting that the present law will expire June 1, the President said in a special message that the reorganization procedure is an essential means by which the President and the Congress can cooperate to assure the "timely promotion of better organization and sound management of the executive branch of the government."

★ ★ ★

Eisenhower asked for no changes in the current law. Under it the President is authorized to send to Congress reorganization plans which become effective automatically after 60 days unless disapproved by a majority of either the House or the Senate.

The present reorganization law was first passed in 1949 and has been twice extended by Congress—in 1953 and 1955.

Some 3,830 municipalities in the United States have public recreation agencies.

McVittie PTA to Elect New Officers Thursday

Election of officers will be the main item of business at the 7:45 p.m. McVittie PTA meeting scheduled for Thursday in Waterford Township.

Norma Sandoval, Philippine exchange student at Waterford Township High School, will be the speaker.

Pakistan is test planting tobacco.

Security for You

Use Formula to Calculate Payments

By RAY HENRY
Associated Press Writer

The most frequently asked Social Security question:

"How much are my monthly payments going to be when I retire?"

Most people are amazed that it can't be answered simply.

Suppose, for example, you would like to know how much your payements will be when you retire at 65. It's necessary to know the amount of money you earned while you were covered by Social Security, your present age, your periods of disability, your periods of lowest earnings, etc., etc.

Once the information is available, it's not too difficult to figure out how much the payments will be. There are several ways to figure them. When the Social Security people receive an application for payments, the amount is figured each way and you receive the largest payments possible.

USE FORMULA

For most men who are still working, the formula below is the one which will be used. Thus, you probably can estimate your payments by using it. (The formula for women workers is somewhat different because of the earlier retirement age for them.)

First, estimate your average monthly earnings on which you have paid, or expect to pay, Social Security tax from Jan. 1, 1951, up to the year in which you'll reach 65. (Remember, the maximum earnings on which you've paid or will pay Social Security tax is $3,600 for the years 1951 through 1954 and $4,200 a year after 1954. Those are the maximums under Social Security law.

In estimating your average monthly earnings, you may leave out of your calculations up to five years in which your earnings were lowest, or in which you had no earnings. However, you must leave at least two years on which to figure your average monthly earnings.

After you've dropped out the lowest income years, your average month earnings are figured by dividing the total you got in the remaining years by the number of months of that period.

The amount of your monthly payments is 55 per cent of the first $110 of your average monthly earnings, plus 20 per cent of the remaining amount.

★ ★ ★

Here's an example of how this formula works:

Suppose, since 1950 you've paid Social Security tax on the maximum earnings and you retire on Jan. 1, 1958, at 65. You're earnings record would look like this: 1951—$3,600; 1952—$3,600; 1953—$3,600; 1954—$3,600; 1955—$4,200; 1956—$4,200; 1957—$4,200.

Since you may drop to five years of your lowest earnings out of this calculation, you should drop out the four years in which you were credited with only $3,600 in earnings.

REMAINING INCOME

The income for the remaining three years totals $12,600. Divide 36 months into the $12,600 and you have average monthly earnings of $350.

Now, take 55 per cent of the first $110 — $60.50 — and 20 per cent of $240. — $48. Add the $60.50 and the $48 together and you have $108.50. That's what your monthly payments will be.

★ ★ ★

By substituting your own actual earnings for the ones in the example, you should be able to come up with an estimate of your own monthly retirement payments.

If you don't know what your actual earnings have been, you can get a record by writing to the Social Security Administration, Candler Building, Baltimore, Md.

(Questions on Social Security problems may be addressed to "Social Security," in care of The Pontiac Press. Questions will be answered by mail from the Pontiac office of the Social Security Administration. There is no charge for this service.)

Vet, 109, 'Very Good' After 2-Hour Surgery

PENSACOLA, Fla. (AP)—Postoperative pain is troubling a 109-year-old Confederate veteran, but attendants call his condition "very good" for his age.

★ ★ ★

William A. Lundy was pronounced as recovering well yesterday from a two-hour gall bladder operation he underwent surgery March 4 for an infection of the prostate gland.

A nurse said Lundy wasn't feeling so well yesterday as he was Sunday but said his condition was "very good considering his advanced age."

HAMPTON SPECIALS
GE, Whirlpool, BARGAINS RCA, Sylvania, Philco, Admiral.
GOOD SERVICE MEN Bring it in—Save the difference.
TUBE TESTER With expert advice.
RCA COLOR TV Call us—Free home trial.
PORTABLE TV 6 Makes—$89.95 up
OPEN 'TIL 9:00
825 W. Huron FE 4-2325

DR. HENRY A. MILLER
Optometrist
7 North Saginaw Street
Phone FE 4-6842
"Better Things in Sight"
Open Friday Evenings

Closed Wednesday Afternoons

Sam Benson Says:
I MEAN BUSINESS MEN!
I'VE GOT TO REDUCE MY STOCK
SAVE Up to ½ Off
Yes Sir Broken Sizes In One Group
SPRING SUITS
$49.50 to $55 Values
YOUR CHOICE
$19.91

TERRIFIC TWO-PANTS SUIT SALE!
New Spring
2 Pant Suits
Reg. $65 Gabardines
OUT THEY GO!
$39.39
Reg. $79.50 Fine Imports Two-Pant Suits
OUT THEY GO!
$51.51
Men! Remember these are all 2-pant suits, sold nationally, made by New York's finest manufacturers. Two-Pant Suits for Double Wear.

Price Means Nothing
OUT THEY GO!
TOPCOATS
Val. to $32.50 Your Choice
$12.12
Gabardine topcoats and trench coats. Values to $32.50. If your size is here you have a 3-way topcoat, rain coat, all purpose coat.
Reg. $55 Fine Imported Topcoats
OUT THEY GO!
$29.91

NOW! ALL Sport Coats MUST GO!
Reg. $24.50 all wool. Broken sizes, 35 to 46. Out they go!
$14.14
Reg. $29.50 Values
IMPORT WOOLS
OUT THEY GO!
$18.18

SAVE 50% ON
SPORT SHIRTS
DRESS SHIRTS
Reg. $5.95 Corduroy Sport Shirts, values to $3.95, Sanforized flannels, values to $3.50. Colored and white dress shirts. This is one group of broken lots, all sizes in this group.
$1.77
I RENT TUXEDOES FOR WEDDINGS
SAM BENSON
20 S. Perry St.

The GOOD HOUSEKEEPING SHOP
Easy Deluxe Electric Dryer
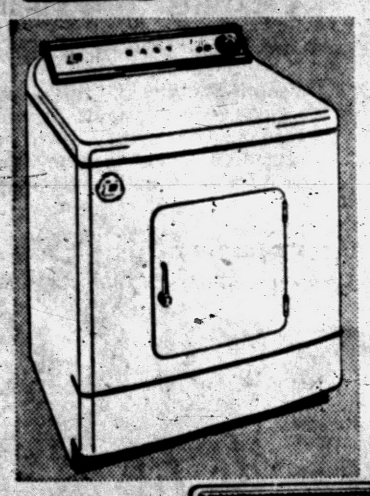
Low Heat
High Air Flow
Reusable Nylon Lint Bag
Cycle-End Bell
Safety Shut-Off Door
All Porcelain Top
Reg. $239.95
This Week Only
$138.00
SAVE $101.95
$5.00 Down
Frigidaire 30-in. Deluxe IMPERIAL RANGE
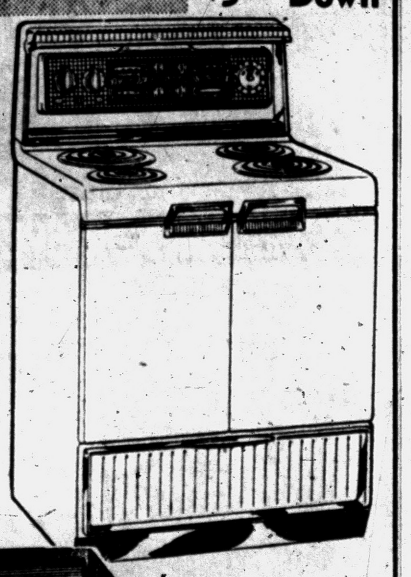
Reg. $299.95
$208.80
WITH TRADE
Brand new 1956 models in crates. Compact 4-burner range. Full width oven, light and timer.
NO MONEY DOWN
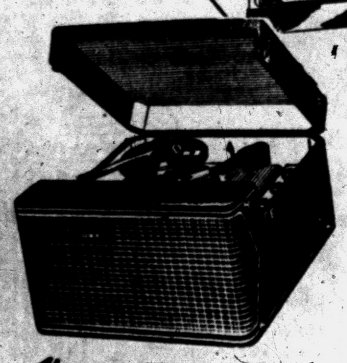
RCA VICTOR Portable HI-FI
3 perfectly balanced speakers. Automatic changer. Plays all four record speeds.
$129.95
The GOOD HOUSEKEEPING Shop of PONTIAC
51 W. Huron
Friday & Monday Evenings 'til 9:00 P.M.
FE 4-1555

Have you tried Marathon's
NEW DOUBLE-BARRELED BONUS?
TWO ADVANCED NEW GASOLINES!


New MARATHON SUPER-M
Highest octane in Marathon history for full power in highest compression engines.
(Up to and including 10 to 1 compression ratios.)
Specially refined for quicker starting, faster pickup and power, power, power!
IT'S TOMORROW'S GASOLINE TODAY!
New MARATHON MILE-maker
Extra power for extra miles at regular price!
Gives premium performance in all cars with standard-compression engines. Due to high-concentrate refining, MILE-maker produces more "mile-making" energy units than ordinary gasolines.
There is one reason these are the finest gasolines in all Marathon history. It is our *philosophy of gasoline refining*. Briefly, this is it:
We apply *each* of the 105 steps in the complex refining process with but one object—to provide in greatest measure that which you, the motorist, want in a gasoline—mileage, power and performance.
Nothing known to the petroleum industry has been overlooked in providing you with the two finest gasolines we have ever produced—one of which is the very best you can buy for your car. Drive in to your Marathon dealer today and let your car decide!
DRIVE ON AND ON WITH MARATHON
"BEST IN THE LONG RUN"
Copyright, 1957—The Ohio Oil Company

High Court OKs Private Power

Won't Review Appeal on 3 Permits for Dams on Snake River

WASHINGTON (AP) — The Supreme Court Monday dealt a blow to public power advocates by refusing to review Federal Power Commission licensing of three private power company dams in Hells Canyon.

The case for years has been the center of a political and private-versus-public power dispute.

★ ★ ★

Public power groups appealed to the high tribunal after the U. S. Court of Appeals here upheld the FPC license for private power dams on the Snake River bordering Idaho and Oregon.

★ ★ ★

The Supreme Court's refusal to review was announced in a brief order, which noted only that Justice Douglas felt the case should have been reviewed.

Public power groups have been seeking approval for construction of a single high federal dam in Hells Canyon. The commission license was given the Idaho Power Co. for dams at Hells Canyon, Oxbow and Brownlee. These dams would flood the proposed federal project site.

★ ★ ★

The National Hells Canyon Assn. National Rural Electric Cooperative Assn., and eight Washington State public utility districts joined in appealing to the Supreme Court. Briefs as "friends of the court" were filed by Washington State and Oregon in support of the appeal.

The appeal said not only the Pacific Northwest but the nation have an important stake in the Hells Canyon case.

Colonials Vote in Africa; Use Picture Ballot

PARIS (AP) — Picture ballots are being counted in Ouagadougou, Abidjan, Conakry, Bangui, and similar exotic-sounding towns across France's African colonies after the territories' first universal-suffage elections.

The elections were held in French West Africa, French Equatorial Africa and Madagascar to choose 914 members of territorial assemblies who will serve five-year terms.

Results are not expected to be known for some days because of slow communications.

For the first time in the nearly eight million square miles of French territory, the 13 million native and European registered voters voted and contested on equal terms. Most of the candidates were Africans.

Excited crowds gathered hours before ceremonial cannon announced the opening of the polls at 6 a.m.

Since most of the voters are illiterate, parties were represented on the ballots by pictures.

The territorial assembles have local legislative authority but leave defense, foreign affairs, economic policy and maintenance in French hands.

Issues generally were local, mostly dealing with higher or taxes of the like.

Fights Airport Plan

WARREN (AP)—A Tri-County Civic Assn. has been organized to fight planned development of the Northeast Airport into a major field for the Metropolitan Detroit area. Chairman Frank Runey said the group will oppose plans to enlarge the site at Ryan and 14-Mile Rds. when the matter comes up before the Michigan Aeronautics Commission.

Radio Station Planned

NEW YORK (AP) — The National Council of Churches plans to build a 100,000-watt radio station in the Philippines. The station will beam programs to the Philippines, Indonesia, Burma, Thailand, East Pakistan, India and other areas in Asia.

Operatic Tenor Wails, But Not to Audience

By PHYLLIS BATTELLE

NEW YORK (INS) — Tenors — from the Irish pub type to the Metropolitan Opera—are known to be highly volatile ingredients, especially when put in a stew.

Take Mario Lanza, for instance. Or, if you don't care to take Mario Lanza, consider Eugene Conley of the Met.

"Do you know," he is saying, "that in West Germany alone there are 37 different opera houses? Thirty-seven, I tell you. And where do they get the money from? They get most of it from the United States, naturally . . ."

Conley, a mild-mannered and quiet-spoken man on the surface, obviously is feeling fortissimo inwardly. He goes on.

ONLY 3 IN U. S.

"And do you know that in the United States, a big country such as ours, there is only one name that is synonymous with opera — the Metropolitan? And there are only three other genuine opera houses in the entire land?"

Maybe you knew and maybe you didn't, but you don't stop a tenor when he's sounding off. Even Maria Callas knows that. "So?" you say.

"It makes it so difficult for opera to go anywhere—and certainly it's nearly impossible for opera singers to go anywhere, except to movies and television. More than half of the available spaces in the Metropolitan's quota of singers, you see, are taken up by our foreign imports; it's been traditional for European-trained singers to be considered better bets than American, though it's not necessarily true, if you ask me.

FINE TALENT

"We have some of the finest operatic talent in the world here in the U. S., but they'd starve if it were not for night clubs, TV and Hollywood. After all," and Conley, a Boston-born tenor, pauses effectively—"you can have 10 gallons of the best applesauce in the world, but if you have only a pint jar to put it in, where are you?"

Conley says that he is not complaining, exactly, since he has it made. Not money, necessarily, but at least a prominent name in opera circles here. But to get where he is, he had to follow the old pattern, now so familiar with musical hopefuls: He went to Europe, at his own expense, to make his debut at La Scala.

Conley shakes his head, and raises his neat brown mustache again in speech:

★ ★ ★

"So I went to Milan and made my debut in 1949. Suddenly I was found worthy."

Like other stars who have lamented the situation, Conley has no real solution. "In Europe, opera is subsidized, and here apparently it never could be." But his pulse gets most allegro when he talks about the problem. "Maybe someday, through a miracle of money and management, the U. S. will support its growing love of the opera."

(Copyright 1957)

Capital Airlines Allows Family Plan Saturday

WASHINGTON (AP) — Capital Airlines announces it is adding Saturday travel to its reduced-rate family fare plan. Capital is the only airline up to now to take such a step.

Under the family plan, the head of a family pays a full first class one-way fare, while his wife and any children pay half fare.

This plan had been in effect for travel from noon (local time) Monday to noon Thursday. Saturday now is included on capital routes.

Day and Night Service on GAS and OIL BURNERS
Dean Heating FE 5-7721

Waite's HAS ALL YOUR SEWING NEEDS!

SAVE 62¢ on Each Yard of IMPORTED IRISH DRESS LINEN

★ 100% Irish Linen
★ Crease Resistant
★ Fully Washable
★ Pre-Shrunk
★ Colorfast
★ 36" Wide



Reg. $1.99 — 1.37 Yd.

Just Look at the Colors!

• Red • Aqua • Navy • Gray • Lime • Rust • Pink • Black • Beige • Brown • Yellow • Orchid • Charcoal • Copen Blue • Light Blue • Kelly Green • Light Green

The perfect fabric for your new Spring dress, suit or skirt! Washes like a hankie, wears like iron! Easy to sew and a real pleasure to wear. This fine linen is easy to care for, too . . . the beauty increases with each washing!

Charge Yours at Waite's . . . Fourth Floor

NOW available in 3 SIZES WISS PINKING SHEARS

NEW JUNIOR PINKER—5½"—$4.95. For all home uses, the new Junior Pinker is especially fine for appliques and intricate pinking. Chrome plate, $5.50.

Model C7"—$6.95. Ideal size for all sewing projects. Chrome plated, $7.95.

Model C9"—$7.95. A great favorite with professional tailors and dressmakers. Chrome plated, $8.95.



Charge Yours at Waite's . . . Street Floor

3-DAY SALE — YOU SAVE $50.00 on this

3-Drawer DESK MODEL by WHITE

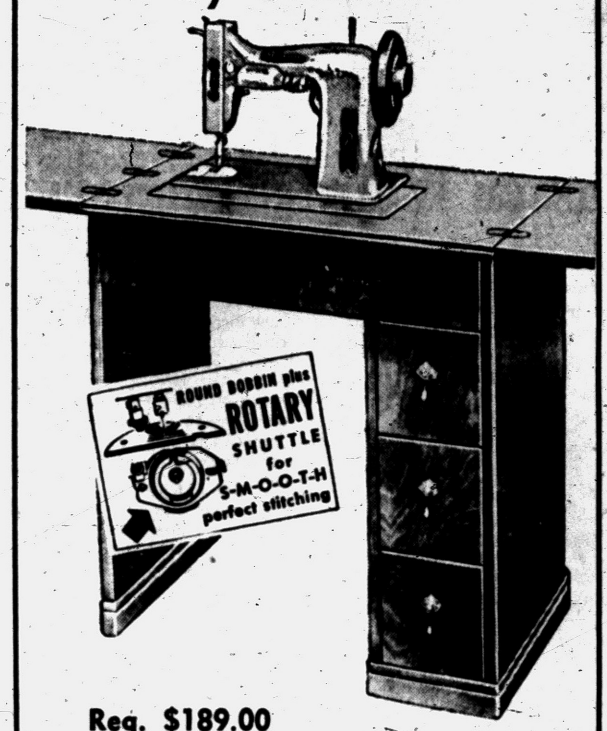

Reg. $189.00

DRESSMASTER DESK MODEL SEWING MACHINE

ONLY $139 LOW DOWN PAYMENT! EASY TERMS!

Trade-Ins Accepted!

You save important dollars—and you get all of these sewing features . . .

• Forward and reverse sewing
• Full size sewing unit
• Sight saving sew-light
• Full range speed control
• Powerful air cooled motor
• Automatic tensions
• Simple one hand threading
• Positive switch control
• Fully guaranteed
• Quality made in America

SEWING LESSONS WITH EVERY MACHINE

White Sewing Center — Waites . . . Fourth Floor

Waite's is tops

SALE! SAVE UP TO $5.00 ON

Knotty and Ponderosa Pine READY-TO-FINISH FURNITURE



4-drawer chest with masonite back and drawer bottoms. 13½ x 14¾ x 27½" high . . . Reg. 7.99 — 6.99

Spacious 10-drawer chest with masonite back and drawer bottoms. 15 x 45 x 35". Reg. 29.99 — 24.99

6-drawer chest with masonite back and drawer bottoms. 15 x 24 x 42". Reg. 21.99 — 19.99

Smooth grain bookcase with masonite back. 9⅜ x 40½ x 34". Reg. 10.99 — 9.99

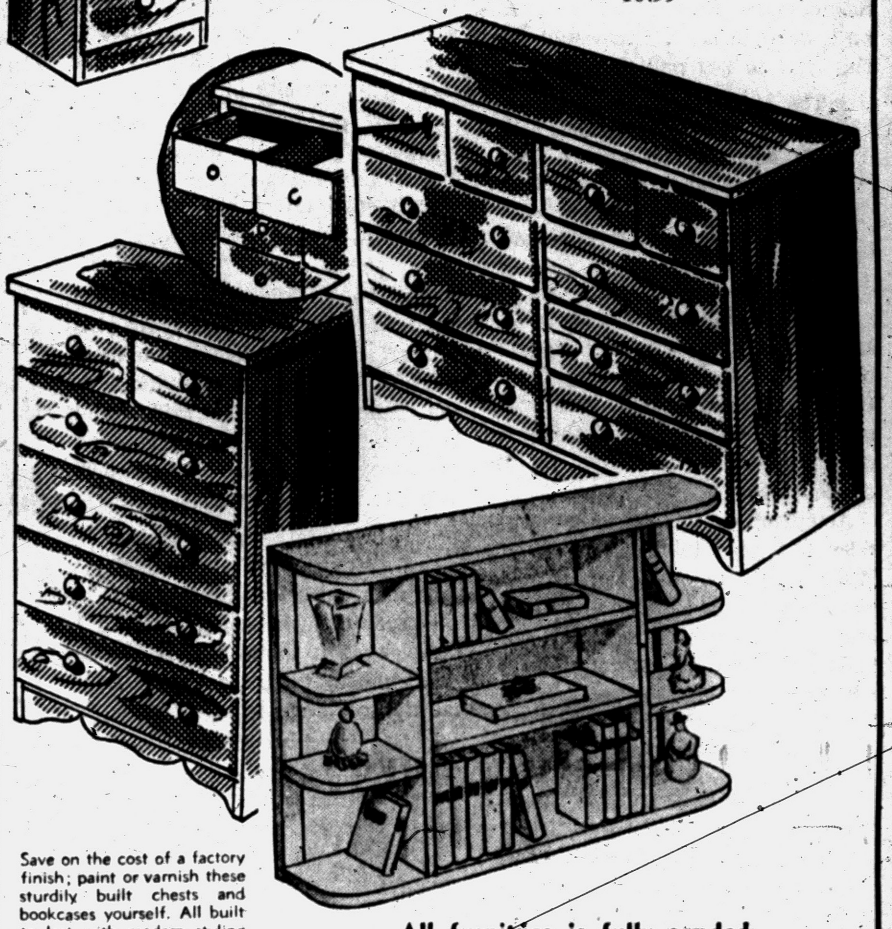

Save on the cost of a factory finish; paint or varnish these sturdily built chests and bookcases yourself. All built to last with modern styling . . . use in bedrooms, children's rooms or at the cottage. Drawer pulls included with all chests. Hurry in today and save.

All furniture is fully sanded and ready to paint, stain or varnish!

Charge Yours at Waite's . . . Fifth Floor

Adjustable, Life Size, Dress Form Made To Fit Your Figure

4 EXCLUSIVE FEATURES



NEW FULL NECK FOR BETTER FIT

NEW SEPARATELY ADJUSTABLE BUST

NEW SEPARATELY ADJUSTABLE WAIST

NEW SEPARATELY ADJUSTABLE HIPS

NOW ONLY $3.98

Gain or lose up to 15 pounds and keep clothes fitting perfectly. New 1957 ANN BALDWIN DRESS FORM adjusts to match your "changing figure" right down to the last tiny curve.

ANN BALDWIN ANNOUNCES NEW 1957 MODEL ONLY DRESS FORM WITH FULLY ADJUSTABLE BUST—WAIST—HIPS

As a top Hollywood designer, Ann Baldwin knows that you may wear a size 12 dress for years, yet your bust measurements may change—your hips may become fuller—your waist slimmer . . . still your dress size remains the same. The new 1957 Ann Baldwin dress form takes into account these slight, but oh-so-important figure changes. Exclusive patented features allow you to adjust the bust, waist and hip sections of your Ann Baldwin Dress Form separately and independently of each other. Yes, now at last, here is a dress form that not only lets you gain or lose up to 15 pounds and still adjusts to match your figure—but a dress form that you can also adjust for every individual figure change within the dress size you now wear. A dress form that is your exact "twin" right down to every last bulge and curve. A dress form that ends bungling guesswork forever and gives you a perfect fit every time.

Be sure to state bust, waist, hip, dress size when ordering.



Call FE 4-2511 or Charge Yours at Waite's . . . Street Floor Notions

If you are not now making your own clothes, why not try it? It's really very easy. Waite's has a complete line of fabrics, simplicity patterns and sewing notions.

In just one day...

You can paint and live in a dream room with Super Kem-Tone

THE DE LUXE LATEX WALL PAINT



Quart $1.89
Deeptones (quart) $1.98

5.89 Gallon

Deep Tones 6.19 Gallon

• Goes on over any interior surface!
• Easy to apply with brush or Roller-Koater!
• One gallon does walls of average room!
• Dries within an hour, guaranteed washable in wide range of colors!

KEM-GLO Miracle Alkyd Enamel

Best for kitchens, bathrooms, all woodwork. Looks and washes like baked enamel! No undercoater needed. One coat covers most surfaces. 1.59 Pint!

2.69 Quart

Charge Yours at Waite's . . . Fifth Floor

Time Out! FOR V&V VODKA and VERMOUTH

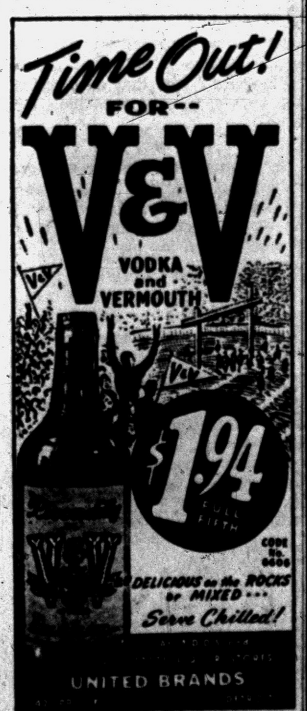

UNITED BRANDS

THE PONTIAC PRESS

Trade Mark Pontiac 12, Michigan Daily Except Sunday

Published from The Pontiac Press Building

Harold A. Fitzgerald
President and Publisher

Horace P. Brown, Executive Vice President and Advertising Director
Howard H. Fitzgerald II, Vice President and Business Manager
Russell Barnett, Treasurer and General Advertising Manager
Earl M. Treadwell, Circulation Manager
John W. Fitzgerald, Secretary and Editor
John A. Riley, Promotion Manager
W. Charles Perkins, Retail Advertising Mgr
Robert B. Tasz, Managing Editor
George C. Inman, Classified Manager

Entered at Post Office, Pontiac, as second class matter

MEMBER OF THE ASSOCIATED PRESS

The Associated Press is entitled exclusively to the use for republication of all local news printed in this newspaper as well as all AP news dispatches.

The Pontiac Press is delivered by carrier for 40 cents a week; where carrier service is not available by mail in Oakland, Genesee, Livingston, Macomb, Lapeer and Washtenaw Counties it is $12.00 a year; elsewhere in Michigan and all other places in the United States $20.00 a year. All mail subscriptions payable in advance. Phone Pontiac FE 2-8181.

MEMBER OF AUDIT BUREAU OF CIRCULATIONS

TUESDAY, APRIL 2, 1957

Europe's Market Union Step in Right Direction

Signing of a treaty in Rome to unite six countries of Western Europe into a customs union is a positive approach to welding those countries into a single economic unit.

France, Germany, Italy, Belgium, The Netherlands and Luxembourg now have the prospect of selling to 160 million people. It seems altogether likely that Great Britain, Scandinavia, Switzerland and Austria will join later. This would raise the total to 240 million people.

The objective of the common market is to remove customs and trade barriers and permit free exchange of labor, capital and goods. It will probably take years before this can be accomplished fully.

★ ★ ★

The six members of the union will have a single tariff on imports from outside the free trade area. Duties fixed by the common tariff will amount to an average of the rates now imposed independently by the six countries.

American exports to union countries last year totaled $2.9 billion; West Germany and the Benelux countries took $1.8 billion and France and Italy $1.1 billion worth. It isn't yet known how the common market will affect our exporters.

★ ★ ★

Ever since the war Congress, foreign aid administrators and others have been telling Europe of the benefits to be derived from producing and distributing in a single great economic unit. Economic and political unification has been urged also as a contribution to the security of free nations and maintenance of peace.

This pooling of European resources is a big step in the right direction.

Medical Progress Spurs Great Industrial Growth

Medical advances of the past half century have reduced the infant mortality rate to 26.1 per 1,000 live births, says Health Information Foundation.

In 1956 there were 108,000 infant deaths out of 4 million births. Had the 1915 mortality rate prevailed, another 300,000 babies would have died in their first year. Many diseases that formerly took high tolls of infants after their first week have been largely brought under control and in some cases eliminated.

★ ★ ★

Reason for this is the public's increased willingness to take advantage of medical progress. Most American mothers, says the Foundation's president, George Bugbee, have shown their interest in receiving good prenatal care and in making sure their children get preventive medical care after birth.

★ ★ ★

There is another aspect to this phenomenal population growth. Industry must be prepared to supply the wants of these customers of the future. The annual addition of 4 million persons could, in time, solve the farm surplus problem. The same applies to future demand for clothing, furniture, appliances, automobiles and everything else that contributes to our high standard of living.

Industry has concluded, after studying the statistics, that it will have to keep on building new plants and expanding old ones to keep pace with the demands of our growing population.

Women Cops Used for Parking Meter Patrol

Salt Lake City has come upon a plan to relieve regular policemen from meter patrolling for other duty. They're replaced with Meter Maids, women law enforcement officers who patrol parking meters in the congested downtown area.

★ ★ ★

They are not actually policewomen, although they are under supervision of the police department's traffic division. They are empowered to issue tickets the same as regular policemen.

The reports state that in some instances they have proved tougher than case hardened policemen when the motorist tries to talk his way out of being given a ticket.

★ ★ ★

The Meter Maid patrol was started in July of 1954 and has resulted in a great improvement in the metropolitan area. The women range in age from 25 to 40, and all but one are married and have children.

Each of Salt Lake City's 12 Meter Maids walk eight to 10 miles a day, and some of the women wear out a pair of shoes a month. On the average the group will issue 18,000 tickets each month. At the rate of a dollar or more for each violation this means at least $18,000 per month for the city in revenue.

Also, the gals have freed the regular policemen from meter patrolling so that they can be used more effectively for other types of law enforcement.

★ ★ ★

Salt Lake City Chief of Police Skousen has only praise for his "Girls." "They are some of the most efficient and effective branches of the police force," he said, "and because of them traffic here is much more fluid than in cities of comparable size."

This is a rather startling idea, but perhaps some study might be made to determine the effectiveness of such a program. The fact that it would free regular patrolmen for perhaps traffic duty does seem to make sense.

The Man About Town

Calling to Order

Presiding Officers Wield Home Product in Work

Soap: What should be used on some of the soap operas.

Most every local governing organization has a presiding officer who wields a gavel made by the occupational therapy department of the Oakland County Tuberculosis Sanatorium. A couple of years ago

Business Director George H. Williams

of the San. made this possible, and a great many husky gavels have been given away. In fact,

Circuit Judge Frank L. Doty

has received two, a replacement having recently been given him, the first having been stolen from his court room.

First entry in the baseball contest comes from

Harvey Stockbridge

of Walled Lake, who picks

Harvey Kuenn

with the generous batting average of .500.

Pontiac's first mayor, when it was incorporated as a city in 1861,

Erastus Thatcher,

was a stickler for being on time. When a councilman was late for a meeting he was obligated to donate a dollar to the war fund. His grandson,

Hiland M. (Nifty) Thatcher,

Supervisor of West Bloomfield Township, inherits many of his habits.

My Clarkston confidential researcher sends word to add

Mrs. Margaret Denton

to our list of people born in log cabins, and

Joe Hubbard,

also of Clarkston, likewise qualifies for that list.

Several of the neighbors of

Mrs. Ernest Howe

of 1390 Clarkston Road, tells me she deserves special mention for her efforts to find the owners of a dog that had been badly injured by an automobile.

Verbal Orchids to—

Franklin Burnaby

of Bloomfield Hills; eightieth birthday

Mr. and Mrs. Frank Pearson

of Holly; fifty-fifth wedding anniversary.



New Researcher in the Field of Substitutes

David Lawrence Says:

Nasser Won No Victory in Mideast

WASHINGTON — Who has won the "victory" in the Middle East? Is Nasser really on top—and, if he is, then why does he complain so bitterly to a group of American editors visiting Cairo that America is trying "to starve" Egypt?



LAWRENCE

The truth is there are no real victories for rulers or countries as such nowadays.

The only victory that means anything is the triumph over the passions of war.

By one means or another, whether through the groping intervention of the United Nations or through the persuasive influence of President Eisenhower and Secretary of State Dulles, there is no world war going on today. Bombs are not being dropped, and civilian populations are surviving.

But resentments have not diminished. And the flames of war can be touched off it, every time one or the other of the disputants takes an arrogant course, this is followed by a counter-move which breeds further bitterness.

PEOPLE ANGRY

Lots of people in different countries today are angry about the uncooperative attitude of Nasser of Egypt. The Israelis are saying, "I told you so." The British and French echo that sentiment. Certainly Nasser is refusing to listen to reason. He is not being conciliatory. He is following the path that many a dictator has followed to his sorrow.

Is military force, however, the only way left to bring Nasser to his senses? The British and French say they were right in using military force last October and that America should not have stopped the invasion of the Suez nor the occupation of Egypt. The theory is that this would have given the British and French and Israelis the whip hand and that this would have solved the problems of the Middle East. But would it have done so?

Here in Washington, where a more objective view prevails than in Europe, the attitude officially is that military force must not be used except as a last resort and only when it is clear that the Soviets have intervened with arms.

Steady pressure through the United Nations will play a helpful part. That's moral force.

MORAL FORCE

The American conception of the right way to deal with Nasser is through moral and economic force. There is no thought of putting into effect punitive measures of a provocative sort. But there is every thought that Egypt can and will be isolated from the West and from her Arab neighbors, and that Egypt will, in due time, see the error of her dictator's acts and either will change her government or change her policies.

The plans are of a long-range nature. But they spell the doom of Nasserism. The countries of the Arab world which have oil to sell may have been emotional about the Israeli-French-British action last October, but they now see that, if they want to sell oil, they must have a safe and continuous way of shipping it.

If Nasser is foolish enough to stop Israeli ships from going through the Suez Canal and the Gulf of Aqaba, his action will merely accelerate the construction of more and more pipelines to carry the oil across Asia Minor to the Mediterranean, thus bypassing the Suez Canal altogether.

The canal will always have a limited use. Small ships will want to traverse it. But for the big traffic—the kind that could produce the revenues to enable Egypt to finance many of her much-needed projects for the development of her agriculture—there must be not only an improved and wider canal but a readiness on the part of all the oil companies to use it.

Nasser cannot borrow the money he needs either to modernize the Suez Canal or to build the Aswan Dam. He gives the impression that the Soviet Union will help him. But he knows it will not.

Moscow had its opportunity when the Aswan Dam negotiations with the West were broken off. The Russians didn't come through for the simple reason that they haven't the money to carry on economic and financial aid throughout the world.

★ ★ ★

The controversy over shipments through a vital waterway can be settled by economic force—and without a global war. The big victory of today is the victory over the passions of war. And the real task is to keep the victory won.

(Copyright, 1957)

Looking Back

15 Years Ago

OKFORD KILLER'S penalty is life at hard labor.

JAPS TAKE war closer to India.

20 Years Ago

LOCAL STRIKES settled.

PROPOSE DIRECT ballot on Constitutional amendments.

Dr. William Brady Says:

Leave Overcoat at Home; Walk in Cold Is Healthy

In the CRI book (coined word: Stands for Common Respiratory Infections; rhymes with "ski" or "gee" in "gee whiz,") I quote the eminent British physiologist, Dr. Leonard Hill:



BRADY

"It is absurd to put on an overcoat when going out for a walk. It is good to go out and be braced by feeling cold and so be impelled to take vigorous exercise."

Long before Dr. Hill sanctioned it, I had believed it is always better to wear too little clothing than it is to wear too much clothing for comfort.

In the past quarter of a century numerous investigations of "the common cold" have been launched in America. Each project has a public relations department complete with "science writers" who inform the public how many "colds" the average person has per annum, how much absence from work due to "colds" cost per annum, and how "promising" the expedition is that will find the cause and cure of the "common cold." Then the ship sails—and is never heard from again.

In a study of the "cold" question carried on for several years using human subjects (who volunteered), the British Medical Research Council found:

★ ★ ★

(1) Ordinary everyday "exposure" to cold, dampness, wet feet, drafts, etc. has no ill effect. It may give some discomfort for the moment, but that's all.

(2) Persons so "exposed" are no more susceptible to respiratory infection than persons who have carefully avoided "exposure."

The unexposed group as easily inoculated with material from a case of the cri as the exposed.

Apparently the medical and health authorities in America do not intend to recognize these British findings. That's understandable. To acknowledge the truth about "exposure" now would be tantamount to admitting they have been handing the public a lot of hooey in the last 50 years.

★ ★ ★

Signed letters, not more than one page or 100 words long pertaining to personal health and hygiene, not to disease, diagnosis or treatment, will be answered by Dr. William Brady, if a stamped self-addressed envelope is sent to The Pontiac Press, Pontiac, Michigan.

(Copyright 1957)

LI'L ONES



"Thanks, Sis'll be home soon so if you scram now you'll just miss her."

Voice of the People

'Owners Should Clean Up All of Divided Property'

Letters will be condensed when necessary because of lack of space. Full name, address and telephone number of the writer must accompany letters but these will not be published if the writer so requests unless the letter is critical in its nature.

This is just a few facts for people who own divided lots. Most of these people are nice, responsible citizens engaged in business, civic affairs and professions. They take very good care of the property which is right around their house, but overlook the rest of their land because it's across the road. Naturally, because it's neglected, it looks like a city dump. Everything is on these lots—old barns that would make a respectable rat turn up his nose, junk, weeds, old junk cars, rock piles and even old trailers. They're a disgrace to everyone living near them.

Many neighborhoods now have associations, so you ostrich heads had better get busy and demolish these eyesores to spare yourselves the embarrassment of having neighbors petition you to clean it up. Maybe the health department should do some checking on such grounds, which are breeding spots for rats, snakes, mosquitoes and fire hazards, not to mention packs of stray dogs.

This is just a neighborly complaint with no offense intended, but if the shoe fits . . .

Taxpayer

Carlotta Arouses Public Response

In regard to Carlotta's self-imposed title of "colossal," I looked up the dictionary definition of that word and suggest others do the same. It's no small wonder people stare. Have you tried Slenderella?

Mr. Masculine Ga Ga needn't go all the way to England nor even scout Pontiac. All he has to do is take a nice countryside drive and he will find scores of the creatures in which he is interested. They will be basking in the sun or resting in the shade. Their sorority name is Bovinus and some of the loveliest ones have the old family names such as Aberdeen-Angus, Durham, Hereford, Guernsey, etc.

In the future I feel the Voice of the People should be reserved to those who read some sort of material which would qualify them to expound on their chosen subject.

Well-blessed and Well-read

It takes a lot for me to write a letter, but Colossal Carlotta really rubs me the wrong way. She says cars bump the curb just to see her. If I ever saw her, I'd bump the curb all right—to run over her. She is one egotistical brat who really thinks she's hot stuff. I'm only 24, but if she were my daughter, she'd get a big boot.

Mike Biron

50 Jones St.

I go along with J.B. about the bragging Carlotta. Having measured my two-year old daughter's waist (pot tummy and all) it comes to exactly 20 inches. I'm afraid in your case, Carlotta, we will have to see it to believe it. Let's not play coy. Let's see a picture.

J. R.

Is Carlotta sure the rubber of the wheels of men's tires were rubbing the curb looking at her, or were they trying to avoid her? I'd be willing to lay her a little bet my wife's figure is better than hers from every angle.

Proud Owner of a 36-24-36

If Carlotta has got the fine figure she says, how is it Monroe and Mansfield are in the movies and she isn't? If your bust is so big and your waist so tiny, you certainly must have that forward look.

An Unbeliever

'Like Government Out of Business'

Under Eisenhower's leadership, Congress began tossing out government competition with business which the Democrats built up for 20 years. Now there's a lull in this activity.

Congress should understand this nation is against government in business. We believe in a Republic and a Democracy. We don't want the Government dipping into all sorts and varieties of activities.

To begin with, it can't do anything as cheaply as private enterprise, Taxpayers resent paying the added costs. We also resent the added people on the public pay rolls. Then most of us are against autocracy, monarchy, kings, etc., just in general. We want the least government possible and not the most.

Alj.

Reader Questions Length of Letters

I am interested in the fact you run so many short letters in the Voice of the People. Do they all come to your office in the length they appear in print?

Wondering

(Editor's Note: Many of them come in much longer and some arrive the length you see them. The Press reserves the right to edit all contributions. First, we must divide the space as fairly as possible. It isn't cricket to crowd out three contributors to make room for one expansive treatise. Also, we grade them on general interest. We always seek to keep the interesting portion of the letters and when writers find three-fourths of their communications eliminated, it simply means we don't believe the majority of our readers would care for the additional details. Probably the writers disagree, but we've been in the business since Chief Pontiac unsheathed his first tomahawk. Hence, our judgment as to what interests the vast majority is based on long experience and a careful study.)

Smiles

Some college courses include Latin and a lot of Scotch.

★ ★ ★

If time really were money a lot more watches would be pawned.

THOUGHTS FOR TODAY

When wisdom entereth into thine heart, and knowledge is pleasant unto thy soul:—Prov. 2:10.

★ ★ ★

Wisdom consists not in seeing what is directly before us, but in discerning those things which may come to pass.—Terrence.

Case Records of a Psychologist:

'Allowances' for Children Obsolete

The "allowance" method is obsolete, so get wise to modern child psychology and pay children for work. Use the piecework method. Pay them fair wages and see that plenty of jobs are available. Then they can't grumble about their fixed income or blame you parents when they are broke. And teach them to use the "budget plan" described below.

By DR. GEORGE W. CRANE

Case U-344: Janet K., aged 11, is a bright girl but frustrated.

"Dr. Crane, she says we don't give her as big an allowance as other girls receive," her mother began.



CRANE

★ ★ ★

"But we can't afford to indulge her too much. Her Daddy offers her 75 cents per week.

"But she grumbles and is growing uncooperative. So what should we do?"

TEACH 'HORSE SENSE'

Cut off her allowance at once and substitute the sounder method of paying her for work done.

The purpose of child education is to prepare youngsters to meet the demands of adult life.

And life makes no allowances for anybody! You must earn your school grades and athletic honors, as well as dollars and cents.

Some of our wealthiest families have the most dollars but the least sense when it comes to rearing youngsters.

"Horse sense" is the practical trait which all children should develop, and it arises through making decisions for one's self and earning one's own spending money.

★ ★ ★

"Yes, Dr. Crane, but girls don't have as good a chance to get jobs as boys do," protested Janet's mother.

Possibly not, but there are plenty of tasks that girls can perform for pay, such as washing



the dishes, making beds, ironing the flat work, polishing daddy's shoes, massaging mother' scalp, raking leaves, running errands, washing windows, etc.

Another pay job that produces excellent results is to let your child buy the groceries for your household. And to help her take a keener interest in the food ads in this newspaper, let her compare prices with your neighborhood store.

If she sees that butter is two cents per pound cheaper at a grocery six blocks down the street, let her pocket the two cents profit if she wishes to go there for her shopping.

★ ★ ★

You'll be surprised at how alertly both boys and girls past 10 years of age will become bargain hunters when they get to profit from their shrewder deals.

Besides, this gives them more drill in "horse sense" for they make the decisions as to where they'll purchase your coffee or lard, sugar or milk, etc.

Our five Crane children used to follow this practice. We formerly had milk delivered by a driver.

Obviously, this cost more. So our kids would go a block away to a retail store and buy our milk by the gallon bottle, thereby making a neat profit on the deal.

STOP 'ALLOWANCES'

It is psychologically unwise to pay a child a weekly sum as an "allowance." For that encourages the idea of getting something for nothing.

★ ★ ★

It promotes the dangerous psychology of the "dole" and causes children to criticize their parents, as Janet is doing, for then they are on a fixed income.

Pay them for work and their ceiling is unlimited. Janet can easily earn $1.50 or even $3 per week at standard wages, just by operating on a piecework basis.

And it is also quite proper to pay children for school marks, despite some silly sentimentalists to the contrary.

Children have far more respect for money when they have earned it.

So send for my booklet "How to Live on a Budget," enclosing a stamped return envelope, plus 20 cents.

Always write to Dr. George W. Crane in care of The Pontiac Press, Pontiac, Michigan, enclosing a long 3c stamped, self-addressed envelope and 20c to cover typing and printing costs when you send for his psychological charts and pamphlets.

(Copyright 1957)

Kaye to Aid Musicians

BOSTON (AP)—Comedian Danny Kaye, who says he can't read a note of music, will conduct an open rehearsal of the Boston Symphony Orchestra tomorrow. Purpose is to raise money for the orchestra musicians' pension fund. fund.

Lutheran
—LENTEN—
Services
(Missouri Synod)
EVERY WEDNESDAY
7:30 P. M.
. . . at the following churches

Cedar Crest
Farnsworth, Off Union Lake Road
(Next to Dublin School)
Rev. Howard E. Claycombe

St. Paul
Joslyn at Third
Rev. George J. Mahder

St. Trinity
Auburn at Jessie
Rev. Ralph C. Claus

Grace
114 South Genesee
Rev. Richard C. Stuckmeyer
Rev. Ilmo A. Janssen, Speaker



Pontiac Press Photo

INSPECTION PARTY — Col. Harry Fisher of the U. S. Fifth Army (checking rifle) pauses in his annual inspection of the Pontiac National Guard Company M last night. Others shown are (l-r) Lt. Col. Paul J. Pernish; Capt. A. J. Largent, commander of the local unit; 1st Lt. Elmo Jones, platoon leader; and Pvt. Lorne A. Nichols.

Language Arts Teachers to Meet in Waterford

A general meeting for all those connected with language arts in the Waterford Township school system is scheduled for 8 p.m. today at the Isaac E. Crary Junior High School. Dr. Stanley Diamond will be the principal speaker.

Dr. Diamond will emphasize the coordination of goals and establishment of continuity throughout the grades. Uniformity of speech and the philosophy of teaching language arts will be among the topics discussed.

Bruce Gorte, head of the English Department at Waterford Township High School, said the meeting is open to the public.

Plans to make bricks of silt are under way in Calcutta, India.

Double Header Specials for Double Stamp Day

SENSATIONAL
Easter Suits
and Toppers



14.99

21.99 value Toppers, fashioned in belted back, trim back cuff and smart suits in all wool tweed and solid size in 8 to 18.



Scoop Purchase!
New Faille
Easter Coats
10.99

Worth 16.99. Exciting dress-up coat of lustrous faille. Push up and trim back cuffs. Tuxedo front, printed lining. Sizes 8 to 44.

Fur Trim Suits	Tweed Coats
39.99	29.99

Use Our CREDIT TERMS
Take Up to 6 Mos. to Pay

Georges Newports
74 N. Saginaw St.
We Give Holden's Trading Stamps

GEORGE'S - NEWPORT'S
WEDNESDAY ONLY!
DOUBLE STAMP DAY



YES, AMAZING VALUES! Check these items for real saving for your Easter Outfit and Home. Buy on easy credit terms.

EASTER DOUBLE STAMP SPECIALS!



Girls' New EASTER DRESSES 2.99
Special group of 3.99 spring cotton & novelties, size 3 to 14. Girls' Duster Dresses ... 4.99



Girls' Easter NYLON TOPPERS 7.99
8.99 value, washable nylon shorty coats in whites & pastels. Sizes 3 to 14.
Toddler Coats 5.99



BOYS' SUITS 8.99
Tailored rayon acetate 2-piece dress suits. Grey and blue, 6 to 12.
Boys' Sport Shirts ... 1.00



Infants' TERRY SETS 1.00
A sell-out last week, soft terry infants' nap sets, 6 to 18 months.
Receiving Blankets ... 38c



Sell Out Last Week—5.99 Pastel
EASTER DRESSES
3.99
Yes, pretty as an Easter Egg, beautiful colors and they wash like a hanky. Size junior, misses' and half sizes.
Navy Dresses 10.99
Print Dresses 8.99



New Shipment of Ladies' Better
POPLIN JACKETS
$2.99
It's all the rage! Sporty, comfortable and washable. Just the thing for the outdoors. Sizes 10 to 20. White and colors.
Nylon Hose 69c
Nylon Slips 1.99



Special Easter Sale
Blouses - Skirts
$1.99
Here is a real buy on new spring blouses, skirts and sweaters.. Only 1.99 each. All sizes and colors.
Ladies' Bras 2 for 1.00
Nylon Hose 49c



In Time for Easter
MEN'S SUITS
19.99
Don't miss this value group of better suits, sale priced at only 19.99. Sizes 34 to 46.
Sport Shirts 1.88
Men's Underwear 2 for 1.00

Double Stamp Specials
CANNON SHEETS 1.77
Famous Cannon 1st quality, deep hem. Buy all you want.
Pillow Cases 49c

Double Stamp Special
80 Square PERCALE 25c
Full bolts, beautiful pattern for sportswear, dresses and general sewing.
Broadcloth ..... 59c yd.

Double Stamp Specials
PRINT DRAPES 2.88
Save on these 3.99 full 81 inch. Be smart, shop early!
Chenille Spreads ... 3.99

Double Stamp Special
NYLON CURTAINS 99c
Stock up, fine Dupont Nylon . . . choose from full 81" length.
Rayon Curtains 77c

Use Our CREDIT TERMS
Take Up to 6 Mos. to Pay

Georges Newports
74 N. Saginaw St.
We Give Holden's Trading Stamps

Blood Ailment Affects Babies

Mixture of Factors Can Cause Brain Damage in Newborn Infants

WASHINGTON (AP) — Children's doctors were cautioned today that ABO (erythroblastosis) is a "frequently missed" blood disease occurring in an appreciable number of newborn babies.

The disease — resulting from a particular blood incompatibility between mother and child is twice as common as "RH-factor" disease, and although generally milder it can lead to brain damage unless treated early, the American Academy of Pediatrics was told.

★ ★ ★

Doctors Sanford L. Leiken and Jack J. Rheingold of George Washington University School of Medicine told of their findings in an exhibit prepared for AAP's spring meeting. They said the condition is more difficult to recognize than "RH" unless doctors are familiar with certain characteristic signs and diagnostic tests.

The disease gets its name "ABO" from the fact that it can occur when the mother has O-type blood and her unborn child has either A-type or B-type. People having O-type blood possess antibodies against A and B types, and in some instances, a mother's antibodies can be transferred to the A or B blood of an infant, causing a destruction of red blood cells.

★ ★ ★

The researchers said the condition occurs in about one out of 75 pregnancies — whereas RH-factor disease, another type of incompatability, occurs in only one out of every 150 to 200 pregnancies.

The key suspicious sign, they said, is when a newborn baby develops jaundice—a yellowing of the complexion—within 24 hours after birth.

'Mr. Animal' Dying and Zoo Is Grateful

NEW YORK (AP)—The ancient gag of phoning the Bronx Zoo on April Fool's Day and asking for Mr. Lyon, Mr. Fox, Mr. Wolf or Mr. Baer seems to by dying of old age.

The zoo received 2,038 calls yesterday—the lowest for a weekday April Fool in some years. In 1955 there were 5,738 calls.

"It's getting to be too old a joke," said one thankful official.

Listings Show Fathers' Names

New Births Reported in Oakland County

The following is a list of Oakland County fathers named on birth certificates recently registered with the county clerk's office.

Lake Orion

Chetwood D. Faust, Kenneth A. Gillis, Leo C. Hiatt, Harold R. Heisler, Elmer H. Johnson, Peter J. Kalohn, James E. Matthews, Murray N. Teeple, George M. Williams, Robert R. Welch, Mat Stockinger, Robert D. Stokes, Julian W. Sagan, Rex E. Kelly, Johnny T. Wolf.

Drayton Plains

Frank A. Molina (Twins), David D. MacLaren, Gordon G. Ladd, Richard K. Portwood, Stanley C. Barker, Alton Second, Lester H. LeMaste.

Rochester

William R. Harden, Adolf Kipper, Graham M. Voll, Richard C. Williams, James McPherson, Cleoplus M. Foster, Carl D. Lee, Elvin R. Heath, Louis A. Henderson, Phemom T. Smith, Victor B. Camp, David A. Fresborn, Wilfred P. Pineau, James H. Angus, John J. Martin, Frank L. Hayes, and Charles E. Widener Jr.

Oxford

Wyland K. Hallock, Louis Mance, Charles J. Mitchell, William J. Matus, Marshall M. Wilson, and James E. Fritch.

Clarkston

Raymond L. Hildreth, Peter W. Kwapis, Edward H. Kristopek, Irvin E. Lippert, Archie G. Matthews, William C. Mobbs, Thomas E. Traynor, Randall L. Trout, Salvatore Vascasenmo, James R. Williams, John M. Weinlander, Richard E. Cooper, Enos J. Preve, James M. Mendham, and Billy Hazel.

Birmingham

James N. Isham, Donald R. Lankford, Boyd R. Larson, Leo R. McKinney, Clark E. Moustakes, Leon I. Thurston, Robert L. Rentz, Jimmie D. Rogers, William R. Augur, Richard Leasia, Alexander J. Riker, Ross A. Woods, James H. Desimpel, and Donald N. Aiken.

Ortonville

Arnold G. Vandewarker, James E. Walters, Ernest L. Wise, Bernard E. Oles, Leon J. Jackowica, and Paul Gawne.

Others include: William J. Clove, Clawson; Glen G. Gidcumb, Russell L. Glinechey and George B. Hooper, Waterford; Charles G. Girard, Franklin; George D. Hamilton, Harold J. Jurcich, Richard C. Verries, and Thomas Violante, Oak Park; Tony Hayes, Otis J. Waldrop, and Joseph R. Steele, Davisburg; William J. Ledger, J. B. Wilder, and Donald F. Wightman, Auburn Heights; James T. Miles, William W. Moore, Samuel Tuma, and Donald C. Zuehlsdorff, Bloomfield Hills; Leo Eichler, and David L. Max, Commerce; Norman E. Moore, Melvin E. VanAmbert, and Norrell R. Burnham, Wixom; John E. Masterson, Charles E. Turner, Raymond S. Ackerson, Harry J. Cassatt, and Otis L. Johnson, Farmington; Stanley Eaton and James H. Moseley, Keego Harbor; William H. Welch, Inkster; Donald D. Beach, Troy; Arthur C. Wagner, Pleasant Ridge; Eusebio C. Alvarado and Raymond E. Frock, Holly; Vernon C. Gatska, White Lake; Victor G. Vaughn and Edward J. Heins, Royal Oak; Edward E. Stock, Orchard Lake; and Robert E. Lentz, Highland.

No Crime to Sleep

SACRAMENTO, Calif. (AP)—The State Assembly Transportation Committee has defeated legislation to make it a crime to fall asleep while driving.





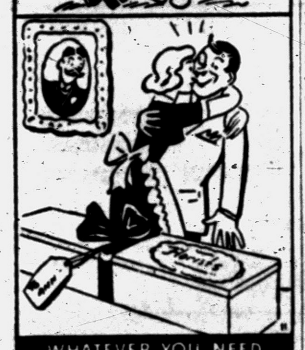

NAT—88
World's Most Amazing
PILE REMEDY
If You Have Bleeding Piles

If you have tried all kinds of ointments, suppositories, injections, prescriptions, treatments, etc. with little or no relief, medical science has now developed a marvelous, simple, pleasant home treatment called RECTORAL. Usually in just a few days bleeding starts to disappear and usually in a few days more it is completely gone along with any accompanying irritation and soreness. Piles have begun to shrink. RECTORAL has been used successfully by thousands of former sufferers who have had no further trouble, even years afterward. Many had been advised only an operation could help them. Most drug stores now have RECTORAL. No prescription necessary.

Kinsel's; Simms; Thrifty; J-V; Hallman Drug; Dunseith; Cole's; Furtney; Rule; Quality; Lou's Drug; Keego Drug, Keego Harbor; Arls, Drayton Plains.

Family Protective Coverage
against the
Uninsured Motorist
Protect Yourself and Your Relatives
— IN YOUR HOUSEHOLD —



✓ While in any automobile, or
✓ as a pedestrian, or bicycling, or
✓ if injured by a hit-and-run driver

Protect Your Guests While in Your Auto from: Loss Due to Bodily Injuries, or Death for Which an Uninsured Motorist is Legally Liable

THIS PROTECTION available with the Family Automobile Policy at limits of liability provided by the Financial Responsibility Law of your state.

LAZELLE AGENCY Inc.
504 Pontiac State Bank Bldg., Pontiac
FE 5-8172



NEW 9 AM to 5 PM Department
Monday thru Saturday
Open until 8 PM Friday



PONTIAC STATE BANK
COMPLETE BANKING SERVICE
MAIN OFFICE: In Downtown Pontiac's Tallest Building Saginaw at Lawrence
BRANCH OFFICES: Auburn Heights Drayton Plains
Every Depositor Insured to $10,000 by F.D.I.C.

Mon. 10 AM— 3 PM
Tues. 10 AM— 3 PM
Wed. 10 AM—12 Noon
Thurs. 10 AM— 3 PM
Fri. 10 AM— 8 PM
Sat. 9 AM—12 Noon

Listen to local and national news WCAR at 6:30 A.M. to 6:45 A.M. Monday thru Friday

Waterford Finds Drawback in Legislation for Home Rule

By PETE LOCHBILER

A big question looming in so-called "home rule" legislation pending in Lansing has Waterford Township officials worried.

★ ★ ★

They're seriously asking, how much good would the bill actually do, if passed as it is now written?

The doubt is based on the fact the bill supposedly would provide township coffers with revenues derived from law enforcement by local police.

Fines and costs assessed lawbreakers would remain in the townships, as they do in cities, instead of being split with the state.

★ ★ ★

However, one of the major sources of police income has deliberately been left out of the scheme.

HIGHWAY TICKETS

This is money that would come from ticketing on state highways, where the overwhelming amount of police business is conducted.

★ ★ ★

Waterford Township Acting Supervisor Louis G. Barry was amazed at the limitation.

His is one of the metropolitan area townships that would profit most from "home rule," and which may be unable to support a police force much longer without such enabling legislation.

In Waterford Township, most traffic tickets are given out on Dixie highway. The second best highway is M59. Neither road would be included in the "home rule" bill.

★ ★ ★

Another township hard hit by the limitation would be Farmington, where U.S. 16 accounts for the bulk of tickets.

TEETH TAKEN OUT

"I'm completely surprised," said Barry. "We were backing the legislation, but didn't know this limitation was in it. All the teeth are taken out of the measure."

★ ★ ★

Rep. Lloyd L. Anderson, Barry's predecessor as Waterford Township supervisor who introduced the legislation in its present form, pointed to strong opposition to home rule by proponents of the state school library fund.

Under the present setup, favored by these proponents, all fines collected by townships (and by cities, prosecuting state law violations) go to providing books for school children.

The legislation, as it is being considered by committee, Anderson said, represents a compromise between the library fund and the "home rule" interests.

★ ★ ★

Many observers feel the bill, though limited, is a step in the right direction.

MAYBE NOT ENOUGH

But for Waterford Township, which last year all but supported its 15-man, $103,489 police department out of funds raised through traffic enforcement, a step in the right direction might not be enough.

★ ★ ★

For funds available last year—a vital part of budget planning again this year—have been seriously threatened.

This money is in the form of costs assessed violators over and above the actual cost of prosecution — an excess that was returned to the township under a special system employed in Oakland County the last three years.

This system, however, recently received a big blow when Prosecutor Frederick C. Ziem sided with Attorney General Thomas M. Kavanagh in ruling that it is illegal.

★ ★ ★

As a result, the township's chief justice of the peace, Willis D. LeFurgy, has temporarily at least cut out the excess costs, and consequently ended a source of money that last year povided almost one-quarter of the township's unfixed income.

SERIOUS DOUBTS

LeFurgy has indicated this will probably remain his policy until the law is changed or until the attorney general's opinion is overruled in court.

★ ★ ★

Therefore, Waterford Township has been looking at the home rule legislation as salvation. Now, however, there are serious doubts just how much good the bill would do.

For this reason, officials are pinning hopes on a public hearing to be held by the committee at 7:30 p.m. Thursday in the State Capitol.

A large and forceful attendance, officials feel, might influence the committee to amend the bill favorably to the township.

Says Hearings Provide Labor Chance to Reflect

DETROIT (AP) — The president of the U. S. Chamber of Commerce naid today organized labor may be "forced suddenly to come of age" because of the Senate investigating of labor racketeering.

John S. Coleman, who is also president of Detroit's Burroughs Corp., called the probe "a very healthy thing."

He addressed the Economics Club of Detroit.

"It's a glorious opportunity for big labor to take a look at itself in the mirror of candor and straighten up its own house," Coleman said.

He asked labor to look more kindly at capitalism, calling it the economic system that provides the workers' livelihood.

"It's high time labor let its hair down and admitted there is some good in the capitalistic system," Coleman said. "I never in my life have heard a labor leader say anything good about a businessman in public."

Doctor Notes Deaths of Children by Poison

BALTIMORE (AP) — A national health official says parents must do more to help reeuce the number of deaths among Children caused by various types of poisoning.

Dr. Edward Press, field director of the American Public Health Assn., Inc., said more than 450 children die each year from poisoning.

He said parental training in the homes would be far more valuable than medical remedies.

Although lead poisoning is a prominent problem, Dr. Press said, the most common killer among poisonn are overdoeses of aspirin.

Dr. Press was one of the speakers at the sixth annual pediatric seminar sponsored by the University of Maryland School of Medicine.

Music Has (No) Charm

BOONVILLE, Mo. (AP)—Kathryn Jayne Kempf, 17, was tapping her toe in time with the radio music in her date's car. Accidentally, her foot touched the starter. The car, in gear, took off and struck another parked automobile, resulting in $25 damages.

TODAY'S ASSIGNMENT FOR: JUNIOR EDITORS



SPRING IS HERE

2. Mother Bear and Her Cub

When winter comes and there are no fruits and nuts for the animals to eat, many creatures who are unable to save up a store of food go to sleep for the winter. This is called hibernating.

Bears are among the animals who hibernate. In cold and snowy countries, the females go to their dens early and are snowed in for weeks. Baby bears are born during this period. In the spring mother bear comes out of her den with her new cub.

Here's a mother bear and her cub for you. Paste the cave entrance part of this picture on one side of a cardboard box turned upside down, as shown in the small sketch, and cut an opening in the box along the edge of the rocks. Line the inside of the box with black paper and you will have a dark cave.

Paste the bears and the control strip A on cardboard and color with crayons. Fold back the tab near the mother bear's foot. Fold up tab B on the control strip and paste it on tab BX. Put the bears in the cave and slip the control strip under the side so you can push it. With the control bar you can then shove the bears out of the dark cave into the spring sunlight.

(Bobby Matthews of Niagara on the Lake, Ontario, won $10 for this suggestion. Send your ideas in care of this newspaper. Violet Moore Higgins, AP Newsfeatures.)

Tomorrow: Billy's Crocuses Come Up

Eye Specialist Buried

GRAND RAPIDS (AP) — Funeral services will be held today for Dr. Murray M. DeWar, long an eye specialist in Grand Rapids. Dr. DeWar, 60, died Saturday night at his home of a heart ailment. He was a graduate of Detroit College of Medicine and Surgery in 1919 and took postgraduate work at hospitals in New York, Vienna and London.

Austria celebrated her admission to the United Nations with a special stamp which has been ready in Vienna since 1947.

Surplus Trade Bill in House

Senate OKs Measure Authorizing Barter With Satellite Nations

WASHINGTON (AP) — The administration's fight for authority to woo Soviet satellites with surplus agricultural commodities shifted to the House today after bowling over Republican leadership opposition in the Senate.

★ ★ ★

Its fate in the House, where a similar proposal died last year, was uncertain.

Sen. Knowland of California, the Senate Republican leader, led yesterday's unsuccessful fight to ban barter dealn with Iron Curtain countries for strategic materials.

★ ★ ★

The administration had asked such authority. The Senate approved it in passing by voice vote a bill to make an additional billion dollars available to dispose of surpluses abroad. The bill also would extend the program one year, to June 30, 1958.

3 Suits Against Moore Dismissed

CHICAGO (AP)—Three suits seeking $750,000 from Archie Moore, light heavyweight boxing champion, by a Shaker Heights, Ohio, divorcee, were dismissed yesterday by Judge John P. Barnes in U. S. District Court.

★ ★ ★

He dismissed the suit on the grounds that his court lacked jurisdiction over the principals, Moore and the plaintiffs, Dollree Mapp, 28, and her daughter Barbara Bivins, 12. Moore lives in San Diego, Calif.

Moorehead, Gist to Part

SANTA MONICA, Calif. (AP) — Acress Agnes Moorehead, 50, has sued actor-director Robert Gist, 36, for divorce. She charged cruelty and asked $1 a month token alimony.

Carl W. Donelson — Donald H. Johns

Let Us Talk About Cost of the Funeral . . .

We are pleased to do this at any time. Here are the facts.

The Donelson-Johns Funeral Home invites you to inspect our facilities and our showroom of funeral materials. We will be glad to supply you with full information, including prices and terms. All this is yours for the asking.

We want you to see and compare, and to know the values and help that we provide to the good people of our community.

Phone FEDERAL 4-4511

Parking On Our Premises

Donelson-Johns FUNERAL HOME

855 WEST HURON ST. PONTIAC

BURGLARIES Have Increased

Recent newspaper stories show a steadily increasing number of burglaries. Protect your silver, jewelry, furs and other valuables with a broad form personal theft policy . . . or better yet, get one of the new home owners policies. Call us for rates. You'll be surprised how low they are.





Be Sure You Are Well Insured!

Kenneth G. HEMPSTEAD INSURANCE

102 E. Huron St. Ph. FE 4-8284

THE COMMUNITY NATIONAL BANK

Pays 2½% a Year on SAVING CERTIFICATES

Deposit your surplus savings or investment savings at any one of our 8 convenient banking offices.

Member F.D.I.C.

Community National Bank OF PONTIAC

OLDSMOBILE

GEARED TO MIDWESTERN LIVING



"That proves it to me... the J-2 Rocket is like two engines in one!"



GOLDEN ROCKET 88 HOLIDAY COUPE



HE: Right! This J-2 Rocket* is really a new driving experience!

FRIEND: Well, I've handled a Rocket Engine before, but nothing like this. They've always had pep, but this one's got that *extra* pep when you need it!

HE: Don't forget economy.

FRIEND: Sure, I want economy, but you can't *feel* it.

HE: Feels pretty good to the pocketbook. You can bank on that!

FRIEND: Right! But it beats me how you get economy with a big car like Oldsmobile.

HE: Easy. For cruising around, you just use *one* dual-barrel carburetor.

FRIEND: Bet that waters down your performance some.

HE: Not a bit. I've got regular Rocket performance right through the economy range. And believe me, that's plenty. But if you need *more* power...

FRIEND: Then what?

HE: Go to Stage Two. You just saw what that does. Give it three-quarters throttle and you've got *three* dual carburetors dishing up more power and torque.

FRIEND: Tell you the truth, I've always liked an Olds. Thought we might get one ourselves some day.

HE: Checked the price lately? You'd be surprised how easy it is to own.

*277-h.p. Rocket T-400 Engine, standard on all models. J-2 Rocket Engine, with 300 h.p., and special Rocket Engine, with up to 312 h.p., available at extra cost.

SEE YOUR AUTHORIZED OLDSMOBILE QUALITY DEALER

GOT A LUCKY BUCK?



Check your dollar bills now

If any of the serial numbers of your dollar bills contain a "5" and an "0" then you've got a "Lucky Buck." And here's what you'll receive for it! A certificate for a $25.00 Arthur Murray Dance Course at the studio nearest you, plus a wonderful 80-page dance book from which you can learn the Fox Trot, Waltz, Rumba, Samba, Mambo and Jitterbug right in your own home. Just present your "Lucky Buck" in person at your nearest studio or, if you prefer, mail it with the coupon below. Even if you've never danced a step, you'll be able to learn quickly, easily when you take advantage of this double opportunity. Arthur Murray is making this amazing offer to show you the fun and good times to be had when you learn to dance his simple way. So don't wait. Look in your wallet now. If you have a dollar bill with a "5" and an "0" (in any order), you are a "winner."

RULES: Only one "winning" bill accepted from each individual. Arthur Murray students not eligible. Minors must be accompanied by parent. Present "Lucky Buck" at your nearest studio, or mail coupon below.

This coupon will bring you fun and good times

THIS COUPON AND MY "LUCKY BUCK" ENTITLE ME TO A $25.00 ARTHUR MURRAY DANCE COURSE

Name_____

Address_____

City_____ Zone____ State____

Present at your nearest studio or mail to:

ARTHUR MURRAY

ARTHUR MURRAY

25 E. Lawrence St. Phone FE 2-0244

Business Insurance
1. Stock Retirement Planning
2. Key Man Insurance Planning
3. Split Dollar Insurance
Employee Group Planning
1. Pensions
2. Employe Group Life, Hospitalization, Accident and Health
Individual Estate Control Planning
FRED H. MILLIS
43½ N. Saginaw FE 2-2325

GENTLE LAXATIVE ANTACID
TAKE PHILLIPS' MILK OF MAGNESIA TONITE
WAKE UP FRESH FULL OF LIFE
PHILLIPS' MILK OF MAGNESIA

7 PC. "BOZO" DECANTER SET
REMOVE CAP to FILL
HOBO DECANTER IS 8¾" HIGH
DECORATED IN LIFE-LIKE COLORS
IMPORTED! DELIGHTFUL! CUTE!
OUR PRICE $1
WORTH $2.29
ORNAMENTAL-USEFUL
6 MUGS
FREE CUSTOMER PARKING IN REAR OF STORE
LEWIS FINE FURNITURE
62-70 S. Saginaw

NO DETAIL TOO SMALL

NO SERVICE TOO GREAT
Sparks-Griffin FUNERAL HOME
"THOUGHTFUL SERVICE"
46 WILLIAMS ST. PHONE FE 2-5841

WORRIED OVER DEBTS?
If you are unable to pay your payments, debts or bills when due, see MICHIGAN CREDIT COUNSELLORS and arrange for payments you can afford, regardless of how much or how many you owe.
NO SECURITY OR ENDORSERS REQUIRED
ONE PLACE TO PAY
Member American Association of Credit Counsellors
"Let 9 Years of Credit Counselling Experience Assist You"
Hours: Daily 9 to 5. Wed. & Sat. 9 to 1. Evenings by App't.
MICHIGAN CREDIT COUNSELLORS
41½ S. Saginaw FE 5-0450 Above Oakland Theater

Thrifty DRUG STORES
DOUBLE HOLDENS TRADING STAMPS
WEDNESDAY
Thrifty PHARMACISTS Charge LESS for Filling
PRESCRIPTIONS

Bob Considine Says:

Grim Law of Jungle Still Rampant in World

NEW YORK (INS) — This mortal coil . . . the abduction and dreadful murder of Mrs. Anita Carroll by Iranian bandits and slave-traders brings us to the jolting realization — especially if you live in the security of the U. S. — that there are still vast sections of the earth where the law of the jungle, or worse, is accepted as routine.

It would be impossible to compute the number of murders, as we identify and isolate murder, which take place throughout this supposedly civilized sphere each day.

Cannibalism, the worship of sun and stars, witch-hunting, voodoo, crude and refined torture chambers, and all other depravities so many of us associate with the improbable fiction of our youth, are still very much alive today.

It is said that the handshake which we take so much for granted was begun as a gesture of reassurance that no knives were being held with which to plunge into the other's heart.

Poor Mrs. Carroll's fate and that of her husband and his friends, could be met by any woman traveling in remote parts of any of the continents of the globe.

OUR TURN TO CROW

A person who lives in a part of the U. S. which has an emphatic division of the seasons — spring, summer, autumn, winter — is inclined to feel sorry for the one-sunny-season people about this time of year. We envied the Florida, lower California, Phoenix, Gulf Coast folks while our winter howled and sneezed sleet and snow on us. But now we can commiserate.

Do they have the utter thrill of seeing the trees, the forsythia, the crocus, the tulip, the little girl with the package of seeds, the boy with the bike, reborn?

Can they truly appreciate the caress of a soft breeze until they have been cut to the marrow by an arctic blast or the bud of a cherry tree until they have leaned into the cutting teeth of a wintry gale?

Sen. McClellan sounded like he suddenly clammed up when asked on "Meet the Press" if his committee had found many more things wrong with Walter Reuther's UAW than with Dave Beck's Teamsters' Union. The time was running out, which may have accounted for McClellan's confusion.

That's TV for you. On newspapers, the time doesn't run out. You turn the page.

THE BERRYS By Carl Grubert



Budget Must Be Cut---but Not in My Field!

By ARTHUR EDSON

WASHINGTON, (AP) — Every married couple who has sat down to figure out ways to save money knows what Congress is up against as it tussles with President Eisenhower's proposed budget for government spending.

You know how it is at home. You figure up what you're earning and what you're spending and the result is enough to curl your hair.

So you and your wife sit down for a fiscal conference. Invariably it's off to a wonderful, harmonious start. Oh, yes, indeed, dear. We simply must have money.

Okay. Where? Well, let's get the economy ball rolling with this: How about those weekly visits to the hairdresser?

Silence.

Then the counter question: how about your golf? (Why are women like that? Can't they see a man has to have a little recreation)?

★ ★ ★

And so it goes. On and on. Finally you ask: "How about daughter's dancing lessons? She's been taking them for two years and she's still as awkward as a horse."

At this point, the conference is apt to degenerate. This is a sore spot with your wife who for some reason thinks your child's dancing lessons are more vital than vitamin pills.

Harsh words begin to echo off the walls. Maybe even tears. And about all that happens to the budget is an extra assessment for another bottle of aspirin.

IN CONGRESS

Well, it's much the same in Congress. Right now the arguments still are pretty much in the yes-dear-something-must-be-done stage. Everyone is agreed that economy is wonderful.

Here is Sen. Harry F. Byrd (D-Va) talking: "I have frequently remarked that many people come to Washington to urge more and more spending, but practically none come to protest against spending. Now, however, the situation is changed.

"There is a grassroots movement for more economical federal government, which is different from anything I have seen in my 24 years in the senate."

Or turn to Sen. Charles Potter (R-Mich); "Today everyone is tax conscious."

★ ★ ★

And then move over to the House:

Rep. Ray J. Madden (D-Ind): "My desk is piled high with mail from people back in Indiana saying that this 72 billion dollar budget must be reduced."

Rep. Clarence Brown (R-Ohio): "The Republican delegation from Ohio in this house was the first delegation to go on record unanimously in favor of cutting this budget."

Yes, everyone is agreed — now But the trouble will come when the big money bill push comes later.

Already there have been hints of harsh words.

★ ★ ★

Such as this complaint by Rep. Clare Hoffman (R-Mich):

"We cannot sit quietly by when someone claims that we on the Republican side are taking the tin-cup away from the blind man. Just give us credit for dropping as many nickels into that blind man's cup as you do when you go down the street."

Just as at home, the argument starts when you get down to specifics: where to cut? So if you have any extra aspirin around, you might send it to your Congressmen. Before the argument ends he's apt to need it. Just as at home.

stretch your coal dollar
order OLGA COAL now... and save

Save money by ordering Genuine Olga Pocahontas Coal. It burns cleaner. *High* in heat, *low* in smoke.
You'll like our dependable service. Phone today.
Sibley Coal and Supply Co.
140 N. Cass Ave. FE 5-8163
GENUINE OLGA POCAHONTAS

(Advertisement) (Advertisement)
Stop Pain of Piles! Stop It Today At Home
—or money back!
An amazing new compound has been developed to relieve torture of simple piles at home. Called stainless Pazo*, it brought *instant relief* in doctor's tests!
Many who suffered for years now enjoy real comfort. Here's why. Pazo combines 6 medically-proved ingredients, including wonderful Triolyte, not contained in any other leading pile preparation. Its remarkable *anesthetic* action stops pain, itching *instantly* while the medication goes to work reducing the swelling.
Get new stainless Pazo®. Suppositories or ointment at druggists!
PAZO SUPPOSITORIES OR OINTMENT
*Trademark of Grove Laboratories, Inc. Ointment and Modern Suppositories.

STARTING: TROP-ARTIC* All-Weather Motor Oil won't get too thick, even at very low temperatures. It lets you start easily. Gives quick protection.
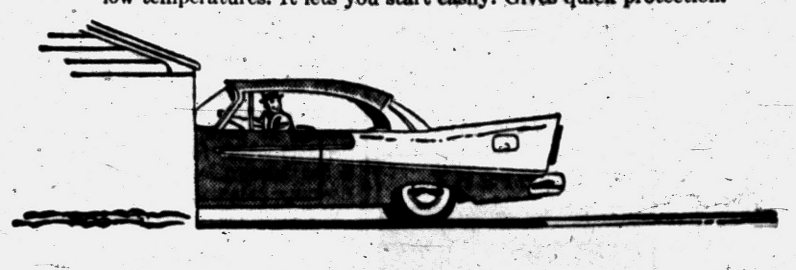
DRIVING: Even at high driving temperatures TROP-ARTIC Motor Oil retains its "body." Wear is reduced . . . oil consumption cut down.
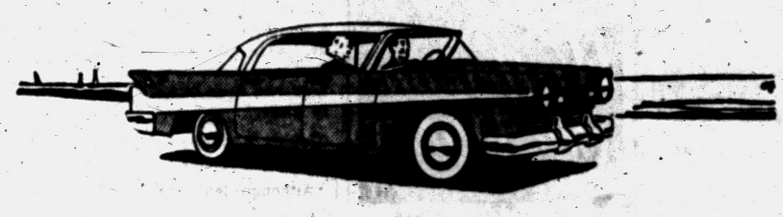
ANYTIME: You can depend on All-Weather TROP-ARTIC for lubrication *plus* engine protection, under *all* driving conditions. Compared to old-fashioned motor oils it can even *double* engine life!
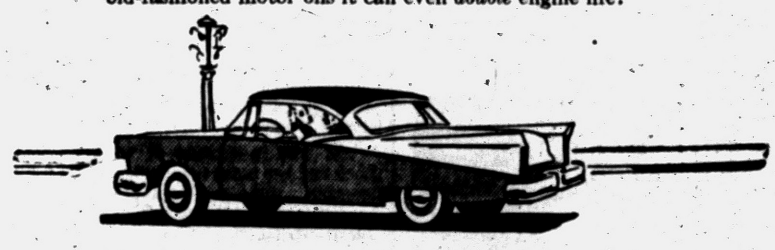
Change to Phillips 66 Trop-Artic Motor Oil
for All-Weather Lubri-Tection


*A trademark
GUARANTEED lubrication *plus* engine protection at any season of the year . . . that's the *all-Weather Lubri-tection* you get with Phillips *66* TROP-ARTIC Motor Oil. Try a crankcase full for ten days or up to 1,000 miles. If you aren't completely satisfied that TROP-ARTIC lives up to all the claims made for it, your Phillips *66* Dealer will gladly drain and refill your car's crankcase with any other available oil you prefer. Could anything be fairer? Change today to Phillips *66* TROP-ARTIC All-Weather Motor Oil.
PHILLIPS PETROLEUM COMPANY
It's Performance That Counts!
PHILLIPS 66 PRODUCTS are distributed in PONTIAC and vicinity by ECONOMY OIL CO. 3389 Dixie Highway, Pontiac, Mich.
Harlow's Service, 425 Osmun, corner Edith, Pontiac, Mich.
Al's 66 Service, 5420 N. Highland
George's 66 Service, 1613 Livernois, corner East Maple, Clawson, Mich.
Jim's 66 Service, 2245 M-15, Lake Louise, Ortonville, Mich.
Jenning's, 1324 Baldwin Ave., Pontiac, Mich.
Holiday Park, 4300 Cass-Elizabeth Road
Britten's Service, 5500 Elizabeth Lake Rd., Pontiac, Mich.
Hillside Service #1, 4177 Cass-Elizabeth Road, Pontiac, Mich.
Hillside Service #2, 9260 Elizabeth Lake Rd., Oxbow Lake, Mich.
Watson's Service, 4186 Sashabaw Rd., Drayton Plains, Mich., Rt. 2
Matthew Bros. Service, 937 N. Perry St., Pontiac, Mich.

TONITE!
AT YOUR
DRIVE IN Theaters
CHILDREN UNDER 12 ADMITTED FREE
BLUE SKY
2150 Opdyke Rd.
Ph. FE 4-4611
NOW Showing
DOROTHY MALONE
In her Award Winning Role
Written on the WIND
ROCK HUDSON · LAUREN BACALL
and
Ginger ROGERS
Barry NELSON
Carol CHANNING
in "THE FIRST TRAVELING SALESLADY"
TECHNICOLOR
COMMERCE
UNION LAKE and HAGGERTY Roads
WILL OPEN Thursday April 4
Watch This Paper for Program Announcement
PONTIAC
Dixie Hwy. (US-10) at Telegraph Road
Ph. FE 5-4500
HELD OVER!
Academy Award Winner
DOROTHY MALONE
In
Written on the WIND
ROCK HUDSON · LAUREN BACALL
and
Ginger ROGERS
Barry NELSON
Carol CHANNING
in "THE FIRST TRAVELING SALESLADY"
TECHNICOLOR
WALAKE
MAPLE ROAD
East of Walled Lake
OPENS Thursday APRIL 4th
Watch for Program Ad in This Column
WATERFORD
Corner WILLIAMS LAKE and AIRPORT ROADS
OPENS Friday APRIL 5th
Watch for Program Ad in This Column

Bob Thomas Says:

When You Talk to Fonda, You Hear About Stewart

HOLLYWOOD (AP) — When you talk to Henry Fonda, the conversation is bound to get around to Jimmy Stewart. And vice versa.

Recently I had a long chat with Stewart, and Fonda's name arose many times. So when Fonda came to town to tub-thump his "12 Angry Men," I pinned him down on this famous friendship.

"I'd much rather talk about Stewart than Fonda," Fonda admitted.

★ ★ ★

Their friendship dates back more than 25 years when both were struggling young actors. Only with Stewart there was less struggle.

★ ★ ★

"Here I was wearing out shoe leather trying to find jobs in New York, and Stewart fell into one role after another!" Fonda said.

Both came from the University Players on Cape Cod, spawning ground of Margaret Sullavan, Josh Logan, Myron McCormick, Kent Smith and other names. But Stewart and Fonda never appeared together.

"I left the Players the year Jimmy started," Fonda recalled. "I had been with them five years and decided it wasn't doing me much good on Broadway. Producers weren't impressed that you did 12 big roles on Cape Cod last summer."

★ ★ ★

He remembered meeting Jimmy during the New York Christmas week run of the Princeton Triangle Club show of 1931. He went backstage with Logan and McCormick, who offered Stewart a summer job with the Players.

"He took the job, figuring he'd do it and then go back to Indiana, Pa., and be an architect," Fonda said. "Then he got an offer to play a chauffeur in 'Goodbye Again' in New York and took it, figuring he'd go back home afterwards. He kept getting part after part until finally he decided he wasn't going back home."

★ ★ ★

Both actors climbed to starring roles on Broadway.

Fonda's film fame came faster. He was brought here to re-create his starring role in "Farmer Takes a Wife." Stewart was signed by MGM four months later and had to work his way up through featured roles.

Golden Drumstick
Box Dinners Now Delivered Piping Hot to Your Home from Noon to Midnight Daily.
Call FE 8-0483
Fried Chicken—Shrimp
Fish—Drumburgers
PIZZA

BLUE SKY
DRIVE-IN THEATER
2150 Opdyke Road
Ph. FE 4-4611
TONIGHT
Written on the WIND
ROCK HUDSON
LAUREN BACALL
ROBERT STACK
DOROTHY MALONE
—and—
Ginger ROGERS
Barry NELSON
Carol CHANNING
"The First Traveling Saleslady"

U.S. Farm Boy Hero in Nepal

Saves Life of Woman Bitten by Poison Snake; Natives Astounded

WASHINGTON (NEA)—Tommy Trail, an amazing young man from Moscow, Idaho is one of a group of 17 young men and women who recently came here after three months in India, Pakistan and Nepal to report their experiences in the International Farm Youth Exchange program.

While visiting a small village on the southern border of Nepal, he waged a dramatic battle to save the life of a young woman bitten by a poisonous snake.

"My host, Shera Bihari Chadhary, and I were just finishing our noon day meal one day when a terrified villager rushed up to us," says Tommy. "He reported that a woman in a nearby village had been bitten by a deadly krait."

Taking a shortcut through three miles of rice paddies, streams and tall jungle grass, Tommy and his host reached the victim in about 15 minutes. He brought along his snake bite kit with anti-snake venom and a syringe.

★ ★ ★

"We found the young woman lying on a straw mat being comforted by her husband," relates Tommy. "The krait had struck the back of her left hand as she was cutting green fodder for cattle about 45 minutes before our arrival.

"She was in a state of semi-shock and her pulse was weak and irregular. Time was against us from the start. If we had been able to arrive 15 minutes earlier, first aid treatment alone might have pulled her through."

Tommy immediately injected the anti-snake venom into a vein of the swollen forearm. Nothing happened and for a half hour the woman's perilous condition remained the same.

So he gave her one last injection in the arm and in the area of the fang wound.

Finally after an hour, swelling in the arm began to go down and the woman became conscious.

★ ★ ★

"That was the first sign of hope," reports Tommy. "Slowly as the hours passed by into the evening the young woman regained her strength, but it was not until five hours after the first injection that we knew for certain that she was going to live."

This was the first time that anyone in that part of the country had survived a krait's poisonous bite. And as a result of his life-saving mission, Tommy was given a feast by the village.

Pennsylvania Senate Bill Bans Wiretapping

HARRISBURG, Pa. (AP) — The Pennsylvania State Senate passed 48-2 and sent to the House yesterday a bill to ban wiretapping.

Sen. Benjamin Donolow, a Philadelphia Democrat, commented: "Wiretapping has gotten to such a point in Philadelphia that a city official can't even call home without his wire being tapped." He did not elaborate.

Lake theatre
TONIGHT
RKO RADIO PICTURES presents
Eddie Fisher and Debbie Reynolds
BUNDLE OF JOY
THEIR FIRST MOVIE TOGETHER
6 NEW SONGS!
TECHNICOLOR
MISTER Cory
CinemaScope
TONY CURTIS · MARTHA HYER
CHARLES BICKFORD · KATHRYN GRANT



KNOWS HIS ONIONS — Sen. Allen J. Ellender, of Louisiana, claims the onion is the foundation of good cooking and uses it in all of his Creole-style cooking — except for pecan pralines. He says Louisiana has so many good cooks because of its French background and the wide variety of ingredients the bayou country offers.

'Tighten Your Belts,' People Warned

Economic Crisis Looms on Red China's Horizon

HONG KONG (INS) — Red China is facing an economic crisis. So serious are the economic difficulties that 1957 has in fact been declared a year of rigid austerity.

The difficulties stem from a big deficit for 1956, haphazard planning in industry, railways, construction projects and on the farms, from wild spending of state funds, wastefulness and bureaucracy.

★ ★ ★

In addition, Red China's yearly population increase of some 15 million contributed to the difficulties.

Communist China's vice-premier, Chen Yun, has told the people to tighten their belts some more, work harder to increase production, and to curb their spending.

He shocked delegates at the Chinese Peoples Consultative Conference when he revealed that the nation was presently existing on the surplus of 1955. He explained that in 1956 "spending had run ahead of income."

★ ★ ★

He said that the deficit in the state's 1956 budget was due to colossal investments in capital construction, a huge national wage bill which increased beyond expectation by the employment of 1.4 million people more than was originally planned, and to substantially increased agricultural loans.

He painted a comparatively rosy picture of Red China's progress during the past two years in percentages, but in very plain words he forecast a depressing future for the people this year.

The monthly rice ration, reduced by 12 ounces last November, is to be cut further by from eight ounces to a pound per person. Spending is to be controlled by compulsory savings: "The people should be encouraged to deposit as much as possible in the banks."

More sweat is to be squeezed from peasants and workers. "The year 1957 should be a year of strenuous effort to increase output."

★ ★ ★

Chen Yun called for "a bigger than ever harvest from peasants, cooperatives and farm hands; and an increase in the quantity, variety and quality of industrial goods for which raw materials and markets are adequate, coupled with reduced costs."

★ ★ ★

State plans are also to be modified or abandoned during 1957 in an attempt to solve the economic difficulties.

★ ★ ★

Chen Yun suggested that except for workers' dormitories and schools, all other civil construction should cease this year and "an end put to grandiose schemes of city planning."

Met Hits Baltimore With Discordant Note

BALTIMORE (AP)—The Metropolitan Opera Co. rolled into Baltimore and immediately struck a discordant note.

★ ★ ★

Arrival of trucks at the Lyric Theater bearing the Met's equipment snarled rush hour traffic on Maryland Avenue. The result was a dissonant din from hundreds of irate drivers.

One driver caught in the snarl was Henry A. Barnes, city traffic director.

★ ★ ★

"Some people seem to think that because they're the Metropolitan Opera Co., they are something special," Barnes said later. "Well, I don't know, maybe they are."

Birds Choose Cooler, Set Up Housekeeping

LOS ANGELES (AP)—Spring has come a little late this year to Mrs. Lottie Roscoe's cooler.

Mrs. Roscoe, who lives in a second floor flat, is sharing her cooler with a mother bird and five eggs.

The opening, on the outside of a wall, seemed just the right size for a pair of linnets. They built their next and started housekeeping. The redbreasted male flits about outside, patrolling the area.

We just heard of the bank robber who shoved a note at the teller saying, "I've got you covered. Hand over all the money in the cage." The teller scribbled back, "Kindly go to the next window. I'm on my lunch hour."—Earl Wilson.

DOORS OPEN 10:45
EAGLE
W. C. SMITH CIRCUIT
NOW! Thru WED.
20th Century-Fox presents
Richard Widmark
The Last Wagon
CINEMASCOPE
2nd SMASH HIT!
ALAN LADD · JEAN PETERS · GEORGE MAYO
Warner Bros. The Iron Mistress
TECHNICOLOR
JOSEPH CALLEIA · JAMES R. WEBB · PAUL L. WILLIAMS
HENRY BLANKE

NOW! Thru Thursday
HURON THEATER
"King & I" at 7:00 - 9:40
YUL BRYNNER
ACADEMY AWARD Winner
—BEST ACTOR OF THE YEAR—
WINNER OF 5 ACADEMY AWARDS!
"THE KING and I"
with DEBORAH KERR

NOW Strand
Dial FE 5-6211
Features: 1:25 - 3:25 5:25 - 7:25 - 9:28
WAYNE! —in his biggest thriller!
John WAYNE
Dan DAILEY
Maureen O'HARA
in M-G-M's "THE WINGS of EAGLES"
co-starring Ward BOND · Metrocolor
plus Color Cartoon
STARTS FRIDAY
THE GALLANT 7TH ATTACKS!
7th CAVALRY
Randolph SCOTT
A COLUMBIA PICTURE PRINT BY TECHNICOLOR
CO-FEATURE — "NIGHTFALL"

Oakland
LAST DAY!!
OH, MEN! OH, WOMEN!
COLOR by DE LUXE
CINEMASCOPE
STARRING:
DAN DAILY • GINGER ROGERS • DAVID NIVEN
BARBARA RUSH • TONY RANDALL
STARTS TOMORROW!
Paramount Presents
BURT LANCASTER · KATHARINE HEPBURN
"YOU'RE A LIAR AND A CON MAN AND A CHEAT!"
HOLD ON TO YOUR HATS ....."THE RAINMAKER"
is coming to town and I guarantee the entire family will enjoy every minute of this heart-warming picture.
A. H. Sanford, Mgr.
Oakland Theater
in HAL WALLIS' PRODUCTION
THE RAINMAKER
Co-starring
WENDELL COREY · LLOYD BRIDGES
EARL HOLLIMAN · CAMERON PRUD'HOMME
Directed by Joseph Anthony · Screenplay by N. Richard Nash
Based on his play produced on the New York stage · Music Score by Alex North
Best picture of the year!
"You've been fighting guys like me all your life, haven't you? Well, you always lose and you always will!"
"Alias Hurricane Johnson, alias Tornado Smith you're wanted all the way from Abilene to Alaska!"
"You'd do anything for a hundred bucks, wouldn't you? Even promise a miracle!"
TECHNICOLOR
VISTAVISION

LAST DAY
KEECO
Dial FE 5-8001
"KELLY & ME" . . . 7 and 10
"PORT AFRIQUE" 8:45
Thursday
"WESTWARD HO THE WAGONS" and "DISNEYLAND"
VAN JOHNSON
KELLY and ME
CINEMASCOPE TECHNICOLOR
PIPER LAURIE • MARTHA HYER
PORT AFRIQUE
Pier ANGELI · Phil CAREY
Vincent PRICE
TECHNICOLOR

Supper Held by City Club



Mr. and Mrs. James Spence (center couple) and Mr. and Mrs. Robert Glenn shared tables at the gathering of Pontiac City Club members Saturday night. The group later attended a production of "My Fair Lady."

Pontiac Press Photos



Members of Pontiac City Club and their wives headed for the buffet table where everything looked so good. Here Mrs. T. J. Whitfield (left) helps Mr. and Mrs. Norman Pattison to some of the food.



Photographed as they arrived were Mr. and Mrs. Palmer Bundy of Davisburg.



Waiting for their table when the photographer arrived were Mr. and Mrs. Louis Cole Jr. of Old Orchard drive. Mrs. Harold B. Euler of Ottawa drive came in right behind them.

Dad Plans Grand Trip to Sweden

Taking 68 Along in Salute to the U. S. Way of Life

By JOHN BARROW
INS Staff Writer

That big trip Dad has been planning for a lifetime is finally taking place, but for Ragnar Benson it's more than a sentimental journey.

★ ★ ★

It's a salute to the American way of life, and a $50,000 "thank you" for everything Benson considers valuable.

In appreciation of the people who helped him rise as a Swedish immigrant from a $5-a-week bricklayer's apprentice to head of an $80 million firm, Benson is packing his family and co-workers, 68 strong, aboard a Scandinavian Airlines plane for a chartered flight to Sweden.

When the 57-year-old Benson takes off from Chicago April 14, 23 of the passengers will be children—six of them, his grandchildren.

★ ★ ★

The 20-day junket makes its first Swedish stop in Malmo, 75 miles from Benson's hometown of Almhult—the place where 47 years ago his dream of America began.

THREEFOLD STRUGGLE

The fourth oldest of 10 children, Benson was only 12 and spoke only Swedish when he crossed the Atlantic to make his own home.

★ ★ ★

Parents facing today's problems of making their way can appreciate Benson's threefold struggle of fitting into America, succeeding in business and raising a family.

Now surrounded by his wife, Elsa, a 32-year-old son, six grandchildren and two dozen kinfolk, Benson's "overdeveloped paternalism" extends to his coworkers. He is taking 33 of them to Sweden.

While Mayor Richard Daley of Chicago praises Benson's unique trip as something that "should promote goodwill between the United States and Scandinavian countries," Benson himself says:

"For many years it has been my dream that some day I would be able to show my gratitude to the people who were so kind to me. The time has come."

Women's Section

TUESDAY, APRIL 2, 1957 — PAGES 11-13

PEO Holds China-Style Gathering

Members of Chapter AW of PEO Sisterhood were hostesses to Chapter CL at a Chinese dinner meeting Monday evening in Pontiac Federal Savings and Loan Building.

★ ★ ★

Guests were seated at tables decorated in the Chinese theme with ming trees, miniature umbrellas, Chinese fans and chopsticks.

★ ★ ★

Committee members in charge of arrangements included Mrs. Ashton Emery, Marian Emery and Mrs. George Reed. The next meeting will be held at the home of Mrs. Harry S. Pearce on Garland avenue.

Personal News of Interest

Betsy Comps, daughter of Mr. and Mrs. Theodore Comps of Myrtle avenue, spent the weekend in South Bend, Ind., where she attended the annual Pan-American Conference at Notre Dame University. Betsy is a student at Nazareth College in Nazareth.

★ ★ ★

Harold R. Titus, son of Mr. and Mrs. H. R. Titus of Nelson street, is spending his spring vacation in Fort Lauderdale, Fla. He is a junior at Michigan State University.

★ ★ ★

Mr. and Mrs. S. W. Barnes of Chippewa road have returned to their home following a two-week vacation in Miami and Deerfield Beach, Fla.

On the return trip they stopped in Nashville, Tenn., where they visited relatives for several days.

★ ★ ★

Mr. and Mrs. Elmer Jacobson entertained at a buffet supper in their home on Silver Circle drive Sunday. Honored were bride-elect Sheila Loper and her fiance, Robert Jacobson, son of the hosts.

Guests included Mr. and Mrs. Matthew Loper, Mr. and Mrs. Gregory Raft, Mr. and Mrs. William Jacobson and son, Danny, Thomas Jacobson, Raymond Bank and Robert Gustavson.

★ ★ ★

Airman 3.C. Dale Morrill, son of Mr. and Mrs. Horace Morrill of Cheltingham drive, has been spending a leave from Sheppard Air Force Base, Wichita Falls, Tex., with his parents.

Dale will leave Saturday evening for New York and assignment in France. Prior to his departure Mr. and Mrs. Morrill are entertaining at an open house.

★ ★ ★

Susan Lovell, daughter of Mr. and Mrs. Robert Lovell of Bloomfield Villge, has been elected president of the Student Council at Centenary College for Women, Hackettstown.

By virture of her office she will be a member of Phi Iota, an honorary society composed of student leaders who meet for the discussion of campus affairs with Dr. Edward W. Seay, president of the college.

★ ★ ★

Mr. and Mrs. Robert J. Ranzilla (nee Rose Marie Spadafore) of Parcells circle announce the birth of a daughter, Pamela Marie, March 29, at St. Joseph Mercy Hospital.

Grandparents of the infant are Mr. and Mrs. Sam Ranzilla of Voorheis road and Mr. and Mrs. Lewie Spadafore of Hickory Grove road.

★ ★ ★

Mr. and Mrs. John Sandberg of Roseville are the proud parents of a daughter, Kristen Anne, born March 30 in St. John Hospital, Detroit.

Grandparents of the infant are Mr. and Mrs. Albert Mineweaser of Osceola Mills, Pa., and Mr. and Mrs. Harvey Sandberg of Spokane Villa.

Shower Given for Bride-Elect Joann Whisnant

Joann Whisnant was the honoree at a miscellaneous shower given by Mrs. Harry Morris of Gerdon avenue Sunday afternoon. Joann is the bride-elect of David Stewart.

★ ★ ★

The couple plans a May 18 wedding. Mr. and Mrs. Walter Whisnant of Gerdon avenue and Mr. and Mrs. Clinton R. Stewart of Davison are parents of the couple.

Attending were Mrs. Whisnant, Mrs. Stewart, Mrs. Carl Buckner, Mrs. Albert Campbell, Mrs. John Tuson, Mrs. Leonard Grairtt, Mrs. Gabriel Blasky, Mrs. Roy Hurd, Virginia Hurd, Mrs. Sam Johnson and Mrs. Bill Morris.

Also invited were Mrs. Winford Bottom, Mrs. Chuck Buell, Mrs. Claude Lessel, Mrs. David Cobb, Mrs. John Bottom, Mrs. Ted Buckner and Mrs. William Phillips.

★ ★ ★

Completing the guest list were Mrs. William Weishaor, Bobbie Christian, Mrs. Harold Johnson and Dianne Madsen.

Ladies Aid Holds Luncheon Meeting

Twenty members were present for the luncheon meeting of the Ladies Aid of St. John Lutheran Church held in the church parlors.

Hostesses were Mrs. John Englund, Mrs. Oscar Bloomquist and Mrs. Ruth Olson.

Mrs. Kenneth Anderson was a guest at the Thursday meeting.

New Cottons May Stay Stiff Without Starch

DALLAS (AP)— Changing the chemical element of fibers in cotton materials makes possible shirts that remain stiff without starch, says George Pfeiffenberger of Lubbock, executive vice president of the Plains Cotton Growers.

He told the Texas Cotton Ginners Assn. that it also has made possible dresses that cannot be stained by coffee, tea or ink and slacks that will not wrinkle.

He said the new processes bring qualities which last as long as the cloth.

'My Fair Lady' Receives Applause All Over Nation

By JOAN HANAUER

NEW YORK (INS)—The national company of "My Fair Lady" has proved that the rest of the nation is every bit as willing to part with its money as the New York Theater-going crowd.

★ ★ ★

The Julie Andrews and Rex Harrison roles are being played on the road by Anne Rogers and Brian Aherne, but the script, songs and standing-room-only audiences remain the same.

Take Memphis, where the show is due to open Sept. 30. The only ballyhoo has been a newspaper announcement, and already the happy management has received $50,000 in checks by way of mail order sales.

MANY SUBSCRIBERS

"My Fair Lady" is due in Los Angeles on April 27 for 10 weeks, followed by six weeks in San Francisco, in each case under the auspices of the Los Angeles Civic Light Opera Company. In both West Coast cities the production will be part of the light opera season and tickets are being sold on a subscription basis.

★ ★ ★

The Light Opera Company has guaranteed the national company one million dollars, and subscriptions are currently well over that figure. It is the Light Opera Company's largest subscription in its history. Only a few of the cheaper seats remain on sale.

The national company of "My Fair Lady" opened its country-wide tour on March 18 in Rochester, N. Y. It was sold out by mail order before the theater box office had a chance to open its money window. That means $92,600 worth of advance sale checks.

Detroit was the second stop, for a three-week run. The first night in the Motor City was one of the most exclusive performances any where—certainly much plushier than the New York opening where just anybody could get in.

BUYS OUT HOUSE

The ultra-exclusive Detroit Athletic Club bought out the house, and strict instructions were left that tickets were not enough—evening clothes also were a must.

The Detroit ticket situation was no easier that that on Broadway—the house was almost nine-tenths sold out by mail order before tickets went on sale at the box office.

Detroit also marked what the producers of "My Fair Lady" believe to be the largest single mail order in the history of the theater. A single check arrived for $13,200 to buy 3,000 balcony seats, spread over 10 performances, for faculty, alumni and students of Lawrence Institute of Technology.

★ ★ ★

Just for the record, the New York company of "My Fair Lady" is still playing to standing room only. Not a single seat or standing room space has gone unsold since the show opened March 15, 1956.

The show is completely sold out through September, continues to have a $2,500,000 advance sale, and tickets are currently being mailed out for next November and December.

Fashion Hint

That one inch too short hemline can easily date you so why not add a tunic petticoat skirt when now you are able to face the drastic change to a longer hemline? Skirts for spring are all at least one inch longer.

Flip-Tops Dress Up New Frocks

NEW YORK (INS) — Girls as well as cigarettes will be package "flip-top" style this summer.

Designer Hannah Troy has added "flip-tops" to some of her summer frocks—and the result is one of those firm, round, fully packed silhouettes.

Mrs. Troy adds little black "flip-tops" to cool summer dresses. The tops are actually tiny fake jacket fronts, cut to just under the bust and curving up in the center to meet shallow V necklines.

The tops are left loose at bottom but attached at shoulder and seams so that you appear to be wearing a jacket but actually have the coolness of a dress alone.

The "flip-tops" make the bust look fuller, and the midriff and waistline appear cigarette - slim. Like real cigarette "flip - top" boxes, these tops never leave the package but go up and down with each breath.

One black "flip-top" was shown on a black dress of silk tweed, accented by white lace cap sleeves.

Another dress added a top of black silk-and-cotton to a random print of black-and-white cotton. Both dresses accented their slim midriffs with belts at the natural waistline, about 4 inches under the "flip-tops."



KARIN OLDBERG

Mr. and Mrs. Sidney Oldberg of Birmingham announce the engagement of their daughter, Karin, and Peter Bernard Shaw, son of Mr. and Mrs. John P. Shaw of Enfield, Conn. A June wedding is planned.

Cards Received at OES Meeting

Members receiving proficiency cards at the Monday meeting of the Areme Chapter, OES, at Roosevelt Temple, include Mrs. Clarence Rush, Mrs. John Flock, Mrs. Wilford Robinson, Mrs. Russell Bunker, Mrs. James Reinert, Mrs. Norma Kirchmeyer, Mrs. Foster Creech and Mrs. Byron Rogers.

★ ★ ★

Mrs. Harry Eaton and Mrs. William Cox were selected as co-editors for the monthly paper. Mrs. Eugene Perkio, worthy matron, announced the Oakland County Association's spring meeting in Ferndale April 11, with Mrs. Clarence Crawley taking reservations.

Meeting Conducted by Catholic Women

Mrs. Arthur Crawford reported on the NCCW convention held last week in Detroit when the League of Catholic Women met in the League Building Monday evening. The membership drive now in progress will close with the annual May Breakfast May 26.

A meeting to promote the sale of decent literature will be held April 6 by the library and literature committee, and the Archdiocese State League meeting will be held April 25 at Our Lady of Refuge Church, Orchard Lake.

VFW Auxiliary Conducts Installation of New Slate

Mrs. Hector McClellan was installed as president of the Ladies Auxiliary to VFW Post 1370 in installation services held Sunday.

★ ★ ★

Others serving are Mrs. Edward Steadman, senior vice president; Mrs. Myra Ostrander, junior vice president; Mrs. Kenneth Parsons, secretary; Mrs. Leo Wittkoff, treasurer, and Mrs. Otto Zander, chaplain.

Mrs. Hazel Burns is conductress and Mrs. Mildred Kirkham, guard. Installed as trustees were Mrs. Donald Moore and Mrs. Richard Lange. Mrs. Massey Wassell, Mrs. Richard Robinson, Mrs. Glenn Mason and Mrs. Bertram Barber are colorbearers.

Also installed were Lila Harrington, banner-bearer; William Vandecar, historian; Mrs. Clarence Kitson, patriotic instructor, and Mrs. Richard Lange, musician.

★ ★ ★

Installing officer for the occasion was Mrs. Clarence Kitson, assisted by Mrs. Lange, Mrs. Hazel Burns and Mrs. Glenn Mason.

Patricia Murphy Lists Attendants

Patricia Ann Murphy, bride-elect of Cliff McDermott, announced her bridal attendants at a recent shower given by Mrs. Harold L. Welch of Green Lake. Miss Murphy, daughter of Mr. and Mrs. Robert Murphy of Elizabeth Lake, will marry Cliff McDermott, son of the William McDermotts of Clarkston, in a May 2 ceremony.

Bridal attendants include Linda Murphy, Mrs. Robert Lewis, Mrs. Russell Curl, Sharon McDermott, Evelyn Cook and Patricia McGinty. Mrs. Harold See was cohostess at the shower attended by 28 guests.

Mental Health Film to Be Seen Tonight

"Someone Who Cares" is the title of the mental health film being shown tonight at 8:15 in the Pontiac State Hospital auditorium.

Plans to assist with Mental Health Week will be outlined by President Don Harrower, and the counselor of the group, Ted Panaretos, will narrate the film.

Flexibility Is Key to Good Looks as Years Pass

Your concept of your own good looks should adjust with the passing years. What was a very acceptable standard of beauty for you when you were 20 is not the best standard for the thirties.

Each period offers its own good looks, its own handsome way of dressing, its own charm.

Difficulty enters in only when the design for the twenties is superimposed on the thirties. The color you wore as a girl may not be becoming to you in the mature years. Why worry? There are other and newer colors that are every bit as flattering.

Perhaps you regret the loss of color in your hair. Don't.

You can change your fashions to enhance the present color of your hair.

Or you can look into the hair tint matter and pick your hair color. Just so it harmonizes with your skin, you may choose any hair color you like. And you may change it as you do your makeup.

The key to retaining good looks all your life is flexibility.

Bridge Winners Told

North-South winners in the Monday meeting of the Pontiac Duplicate Bridge Club were Edwin Clark and John B. Burnham Jr. East-West winners were Mr. and Mrs. George Reutter.



NANCY JANE TRACY

Mr. and Mrs. Thomas E. Tracy of West Bloomfield Township announce the engagement of their daughter, Nancy Jane, to James H. Vhay, son of Mrs. Joan Russell of Bloomfield Hills. Cadet Vhay is stationed at Hondo Air Force Base, Hondo, Tex.

If your budget allows it, by all means have in your wardrobe at least two pretty robes and three or four feminine and frilly nightgowns. They'll add to your own estimate of the way you look.



FOR BEAUTIFUL DRAPERIES THAT STAY BRIGHT

SOL-DURA FADEPRUF

DRAPERY FABRICS WITH INFRA-GLO COLOR

These magnificent colors that glow from the very heart of the fiber are sun-tested and fade-proofed. Come see them in a wide range of decor-right woven textures, from the filmiest casement sheers to the richest drapery satins. Look for the golden promise woven in the selvage.

$2.25 to $3.95 Per Yard

COMMERCIAL
A very large assortment of Sol-Dura, Fiberglas, and Linen abstracts for commercial use. See us for office draperies.

Hundreds of Yards Added to Our Close-Out Section
PATTERNS --- SOLIDS --- SHEERS
75¢ Yd. Up

parking right at door Open Monday and Friday till 9

FE 4-0516 Molls



FLOOR COVERINGS DRAPERIES BEDSPREADS

1666 SOUTH TELEGRAPH South of Orchard

They Insist Upon Paying for Movies

Women Put Money in Escort's Pocket After Show

By EMILY POST

A reader explains: "The other evening two women friends stopped at our house and drove my husband and me to the movies. In a telephone conversation with one of these friends earlier in the day she learned that we too intended to go to the picture and so she offered to stop by for us as our car was in the garage being repaired.

"My husband bought the tickets for all and later these two women insisted that he take the money for their tickets. He refused and we thought the matter closed, but later my husband found the money in his pocket. Weren't they wrong to do this? Should my husband have taken the money?"

Answer: In this particular case it is easy to understand that the two outsiders felt they had been forced into an obligation and when they made it plain that they wanted to be allowed to pay their own way, your husband should have taken the money.

In fact, the only thing to do in any case when you find yourself out with one who insists is to say, "Very well—thank you," and let that end it.

"Dear Mrs. Post: Two weeks ago the wife of my husband's employer called me on the telephone to invite us to a large cocktail party she and her husband were giving. I had met my husband's employer several time but had never met his wife until the day of the party.

"When we left, I thanked her for having invited us, but my husband thinks I should have written her a note or called her on the telephone to thank her again, the day after the party. Will you please tell me if he is right?"

Answer: Your courteous thanks to her when you left was sufficient.

"Dear Mrs. Post: When a caller has been asked to be seated while waiting for her hostess, should she rise to greet the hostess when the latter enters the room? Both women are about the same age."

Answer: Yes. Certainly she should.

Hats seem prettier this spring than they have in several seasons. Have one of the off-the-face types in a vivid color; have one in shiny black straw, too.

For Modern, Streamlined Figure:

Eat According to Build and Activity

By JOSEPHINE LOWMAN

Today everything is streamlined — trains, planes, cars and women. It takes constant vigilance for us women to stay that way, though. Social life and highly seasoned menus tempt us. It is a sad fact that most folks select their food because of taste rather than because of health value.

★ ★ ★

We pile on the pounds when we eat more than we need. Our calorie requirement depends on our size and our degree of activity. You can use the following rule to approximate the number of calories which are required daily:

If you lead a sedentary life, multiply your ideal weight by 15. If you are a little more active, multiply your ideal weight by 18. If you are quite active, doing fairly heavy work or a lot of housework, multiply your weight by 20. If you do heavy labor you of course, need even more calories.

The average woman doing light work will need from 1,800 to 2,200 calories a day. A man needs more, because of his heavier build. A sedentary man should have from 2,200 to 2,800 daily.

Also remember that a large man or woman will require more calories than one who is average or small.

KEEP IDEAL WEIGHT

Some people still have the misconception that it is natural and therefore all right to gain weight as they grow older. It is true that this is a natural tendency since the glandular system slows down and physical activity lessens.

★ ★ ★

However, it is far from ideal. Not only does extra weight place a strain on our health and make us susceptible to chronic disease, but it makes us look years older than we otherwise would.

We should keep our ideal weight for the age of 30 all through our lives. Women may find that an added 5 pounds after 40 is becoming to the face and is not ruinous to the figure or to health.

If you would like to have my Height and Weight Chart, send a stamped, self-addressed envelope with your request for leaflet No. 1 to Josephine Lowman in care of The Pontiac Press.

Tomorrow: "Lemon Is Much Maligned — Actually, It's Important Fruit."



The average woman doing light work will need from 1,800 to 2,200 calories a day.



Satin Soft, Lusturious Waves and Curls will be yours with the newest creation by originators in professional permanent waving.

Realistic

Perfected Professional COLD WAVE

*It's Lipoidized

*An exclusive blend of special ingredients assure longer-lasting waves because of a conditioning of the hair in a Lipoidized Neutralizer, also waves are sealed in with a new Crystal Bonding Agent.

"Hair Styling by Oscar Blomquist"

PARISIAN BEAUTY SHOP
7 W. Lawrence FE 2-4959
Over Old Prof's Book Store

Cereal Adds Vitamin B to Cookies

Mrs. Smith Shares a Family Favorite From Big Collection

By JANET ODELL
Pontiac Press Home Editor

Cookies to feed a hungry crowd of youngsters—that's what today's recipe offers. A family favorite of Mrs. C. W. Smith's, this recipe calls for both cornflakes and raw oatmeal.

In addition to helping her husband in his work, Mrs. Smith is active in church groups. She collects cookbooks and enjoys trying new recipes.

CORNFLAKE COCONUT COOKIES
By Mrs. C. W. Smith

- 1 cup butter or margarine
- 1 cup sugar
- 1 cup brown sugar
- 2 eggs
- 2 cups sifted flour
- 1 teaspoon soda
- ½ teaspoon baking powder
- ½ teaspoon salt
- 2 cups raw oatmeal
- 2 cups cornflakes
- 1 package (6 oz.) coconut

Mix ingredients in order given. The dough will be stiff. Roll into balls and bake on a greased cookie sheet 10 minutes at 350 degrees. This makes 4 dozen cookies that will keep well.

MARY KING SALON



ORA OBRECHT
Specializing in Hair Styling and Permanents
Complete Beauty Service
152 N. Perry FE 2-3053

SWEET PEAS and GARDEN PEAS
Tuberous Begonias
2" Bulbs — 8 Colors
28¢—4 for $1.00
TASKER'S
63 W. Huron St.
FE 5-6261

Simple Formula Peps Up Wife Who's 'Tied Down'

She Should Plan Some Little Pleasure to Make Each Day Seem Brighter

By RUTH MILLETT

Want a simple formula for relieving the boredom of being "tied down" to home and small children?

★ ★ ★

Here is one happy housewife's proven prescription for getting rid of the stay-at-home blues:

"I try to plan some highlight for every single day so that I always have something to look forward to," she writes.

"With four children under school age, my days all seemed to run together until I decided I would plan for a little fun each day.

★ ★ ★

"It's easy to do, once you get the hang of it. I do it as I plan my day's work each morning. They are simple plans because they have to be. But these little pleasures do highlight my day and keep me from feeling like a drudge.

DRIVE IN COUNTRY

"On a pretty spring day, for instance, I may pile the kids in the car and take off for a drive in the country and maybe a picnic lunch.

★ ★ ★

"On a rainy day I invite a couple of neighbors in for coffee and cookies and a little adult conversation.

"One day a week I set aside a couple of hours—while the children are having their naps, of course—for a home beauty session. It's amazing how that concentrated attention on my hair and skin pep me up.

"The point is that each morning I don't just face all the things I have to do, but I also face the pleasing prospect of doing something I want to do. I may be wrong, but I think too many homemakers grow dissatisfied because they never make a conscious effort to do something each day to please themselves."

★ ★ ★

That's pretty sound advice for any homemaker who feels tied down. Any woman can manage a little time for herself if she really wants to. And any woman who decides she is going to save a little time each day for her own pleasure is sure to be a happier homemaker.

Try it and see if life doesn't look brighter when you highlight your days with a little fun.



Look your loveliest for special afternoon events in this brief-sleeved frock designed espeeially to flatter a woman's figure.

No. 8439 with Patt-O-Rama included is in sizes 32, 34, 36, 38, 40, 42, 44, 46. Size 34 bust, short sleeve, 5 yards of 35 or 39-inch.

For this pattern, send 35c in coins, your name, address, size desired and the pattern number to Sue Burnett, The Pontiac Press, 372 W. Quincy St., Chicago 6, Ill.

Don't miss the latest issue of our fascinating pattern magazine, Basic Fashion. The Spring & Summer issue is filled with smart, new designs for all sizes; special features; gift pattern printed inside the book—25 cents.

To Head PTA at Pontiac High

Mrs. Paul Gorman will serve as president of Pontiac High School PTA for the coming year. Other officers elected at the Thursday evening meeting are Mrs. Dale Nolf, vice president; Mrs. F. Milton Hathaway, secretary, and Mrs. C. M. Hartzman, treasurer.

The program portion of the evening meeting was a puppet show depicting school problems from a teachers angle, presented by the Future Teachers of America.

The show was written by Mrs. George Morrow, Vera Mae Adams and Dean Wilson, members of the high school faculty. Puppets were supplied by Mrs. Denzel Sheppard.

A head full of curlers and a peasant scarf never made a beauty of any woman. Keep the hobby pins for night time use and even then, cover them with a frilly cap or band, obtainable at most any drug or novelty store.



Huck-weaving or Swedish darning is a wonderful pick-up work! You'll find this beautiful rose design the ideal trimming for aprons, curtains or towels, and so easy to do.

Pattern No. 2493 contains apron pattern; huck-weaving directions and diagrams; color suggestions.

Send 25c in coins, your name, address and the pattern number to Anne Cabot, The Pontiac Press, 372 W. Quincy St., Chicago 6, Ill.

It's ready! The 1957 Needlework Album—56 colorful pages showing many pretty designs; plus directions for making three crochet items and a quilt. Only 25c a copy!

MAKE YOUR OWN DELICIOUS CHOW MEIN

It's almost magic . . . how Oriental Mixed Vegetables work wonders in providing that extra measure of appetizing flavor . . . and wholesome goodness . . . to your Chow Mein, Chop Suey and other Oriental dishes!



WRITE FOR FREE RECIPE BOOK

SHOW-YOU CO
COLUMBIA CITY IND

GROVECREST MANOR
Modern Facilities for the care of Medical and Surgical Convalescents and the Aged.
161 STATE STREET
FE 5-6096
Complete detailed brochure on request.

Your Spring Dresses . . .

The most exciting selection of fashion wise new Spring dresses we have ever presented. Pure silks or the amazing miracle fabrics.



Sizes 7-15, 8-18

$17.95 to $29.95

Other Dresses $35 to $85

Alvin's
TELEGRAPH at HURON

See Our Style Show
TONIGHT — 8 P. M.
Webster School
Sponsored by Beta Theta Phi

PARK FREE REAR of STORE

Rotunda Inn
Is Pleased to Announce the Appointment of



JUDY REYNOLDS
OFFICIAL HOSTESS
Call Mrs. Reynolds for Reservations and to Help You Plan Your Special Occasion
YOUR WEDDING BREAKFAST, RECEPTION, LUNCHEONS AND TEAS WILL HAVE THAT PERSONAL TOUCH
ROTUNDA INN
On the North Shore of Pine Lake
3230 Pine Lake Road Pontiac, Michigan
FE 2-9193

WEDDING PHOTOS
CANDID & FORMAL
QUALITY and QUANTITY



☆ 12 Photos in Album (5x7)
☆ Free Counseling
☆ A Wedding Guest Book
☆ Picture for Newspapers
☆ A Miniature Marriage Certificate
☆ A Large "Just Married" Sign

All for Only $39.95 and up

Phone FE 4-0553

C. R. HASKILL STUDIO
1 Mt. Clemens St. Pontiac

Do Interviews, Tests Scare You?

By ANNE HEYWOOD

Robert Benchley once said that there are two kinds of people in the world—people who divide the world into two kinds of people and people who don't.

Well, I do—quite frequently. And today I'm think of the way two kinds of people approach a job interview.

There is the extroverted type who loves a challenge and thinks a job interview is a lark.

She enjoys taking typing and shorthand tests and has her very best foot forward at such a time.

* * *

Then there are the people to whom job interviews are real torture. They become tongue-tied and break out in cold sweats.

No matter how good their typing is, they cannot take a test and hit a single key correctly.

IN THE MAJORITY

Unfortunately, the second type somewhat outnumbers the first.

This whole business of taking tests — whether for employment, vocational reorientation, for passing courses or for admission to a skating club—is a real nightmare to many of us.

And there are occasions in any life when a test has to be taken. If nothing else, there's always the driving test!

But it's the job-hunting tests that seem to throw most people.

After all, you want the job. You know that you can type and yet, when it's time to take the test, you act as if you never saw a typewriter before!

What to do? Here are some pointers that may help:

First be in good shape physically. Get plenty of sleep for a few days running, eat sensibly and walk a lot. Nevousness thrives on exhaustion, sluggishness and overeating.

* * *

Second, wear clothes that are comfortable. The chic outfit that you aren't at home in yet will paralyze you; the comfortable one will be a relaxing ally.

EXPLAIN NERVOUSNESS

Third, explain that you're always uncomfortable in tests. Some people love them and some people don't.

By telling the interviewer that you're the nervous type, you have a kind of net under you. Don't dwell on it, of course, but do mention it.

* * *

Fourth, try to bear in mind the fact that there are other jobs. You may not think so, but there are.

If this one is for you, you'll get it, but if you don't get it, it doesn't mean that you're a total mess. It just means that you'll get another.

If you're having trouble job-hunting, and especially if you've been a housewife for some time, send me a stamped, self-addressed envelope and I'll send you my pamphlet, "The Older Housewife Goes to Business."

(Copyright 1957)



MARY KATHERINE MAPLEY

Mr. and Mrs. Thomas Mapley of McNeil street announce the engagement of their daughter, Mary Katherine, to Patrick Sutton, son of Mr. and Mrs. Ursla Sutton of Fowlerville. Both attend Michigan State University. No date has been set for the wedding.

Newlyweds Will Reside in Colorado



MR. and MRS. DONALD IRISH

Married Friday were Margaret Ann MacQueen and Donald Irish. Margaret's parents are Mr. and Mrs. Arthur MacQueen of Monterey boulevard and Donald's parents are Mr. and Mrs. Andrew Hagen of Stanley avenue.

Margaret Ann MacQueen and Donald Irish were married Friday at St. Trinity Lutheran Church. The 7 o'clock ceremony was performed by the Rev. Ralph C. Claus.

* * *

Mr. and Mrs. Arthur MacQueen of Monterey boulevard are parents of the bride, and Donald is the son of Mr. and Mrs. Arthur Hagen of Stanley avenue.

A bridal gown of tulle and Chantilly lace was chosen by the bride. The bodice was embroidered with seed pearls and iridescent sequins. Gauntlets of lace accented the ballerina-length gown.

The veil of fingertip length was secured by a small cap. Carnations centered with a white or-. tions centered with a white orchid comprised her bridal bouquet.

* * *

Mrs. Robert Atha of Dayton, Ohio, sister of the bride, served as matron of honor. She wore a blue eyelet embroidered dress and carried yellow and white carnations.

* * *

Robert Atha of Dayton served as best man.

A reception was held at the MacQueen home on Monterey boulevard. For her daughter's wedding, Mrs. MacQueen chose a navy blue dress with white accessories. Mrs. Hagen also wore navy with matching accessories.

* * *

The couple is honeymooning in northern Michigan.

The bridegroom is stationed at Ft. Carson, Colo., where his bride will join him in the near future.

Filmy Chiffon Practical

NEW YORK (NEA) — The world of synthetics is constantly handing out fabric surprises. Newest of these, for spring, is a nylon chiffon that's being used for the younger set as well as for adult fashions.

Chiffon has long been a favorite of many women — both young and mature, — for evening. This spring, however, it turns up in suit blouses and even in cardigans.

And despite its filmy appearance, the new nylon chiffon is a practical one for sub-teens and teenagers.

Looking fragile, it is actually washable, holds pleats well, resists wrinkling and mussing, and packs beautifully.

* * *

There's something for everybody in the styling given this nylon chiffon: prints on dark grounds, florals, tweedy effects, stripes and polka dots.

Colors travel from the pale pastels through the hot shades and into the blacks, browns and navys.

And this spring, there's a whole range of mauvy-blues and aqua-greens.

* * *

Nylons is also used in combination with silk to make a misty, hand - washable fabric of great strength.

Creamettes
ENRICHED MACARONI
FOOD VALUE FOODS HEARTS OF DURUM WHEAT

another Firestone 3-Day Special
WEDNESDAY — THURSDAY — FRIDAY
DECORATOR CUSHIONS
2/3 OFF

• Exclusive $3.00 to $5.00 per yard fabric
• Filled with shredded foam rubber and selected quality cotton
• Choice of colors, patterns, designs
• Bark Cloth
• Antique Satin
• Gold Overlays
• Clipper Cloth
• Everglaze Chintz
• Glo Sheen
Regular $2.98
99c
Hurry! Get 'em before they are gone. Limit four to a customer
Firestone STORES
146 West Huron Street FE 2-9251


PERMANENTS
Meant Just for You
Soft — Lustrous — Neat
$7.50 To $20.00
Hair Cutting and Styling
Rowena's Beauty Shop
4831 Dixie Hwy. OR 3-3541
1216 Baldwin FE 5-3735

Elliott's
Plant and Showroom
5390-5400 Dixie Hwy.
Waterford, Mich.
OR 3-1225
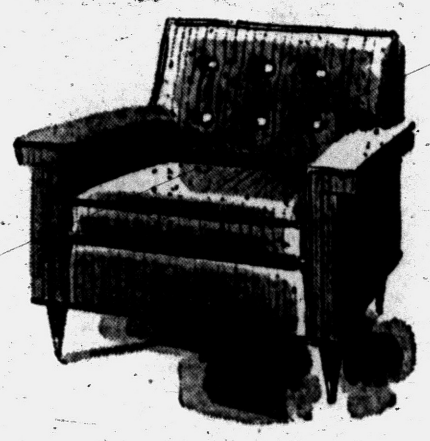
Precise Workmanship
Our furniture craftsmanship is the result of exacting skill and invaluable experience. Rejuvenate your home with a new upholstered suite or have your old set re-covered by Elliott. Quality is our trademark.
Open Evenings by Appointment

PRE-EASTER SALE



SUITS and COATS

Beautiful **designer-copies** with **famous fabric labels** . . . selling right now all over the country for **much, much more!**

$44 $58

Easter treasures! Advance suit silhouettes in costly, beautifully textured woolens . . . superbly tailored for exacting fit, flawlessly detailed for a look of expensive elegance. Yarn dyed flannels. Navy, pastels. Fur trims. 7-15, 10-18. Yours now at this low before-Easter price.

It's definitely the **coat season** . . . and it's definitely a **new coat season!** The **soft relaxed look** in fresh **buoyant** lightweight wools.

$37 $47

Exciting! To find full-length coats at one low pre-Easter price. See them in flannels, wicker-weaves! Boucles! Tweeds and more! All in fresh-hued wools. Navy and pastels. Juniors', Misses', petite and women's half sizes.



PARK FREE
for one hour while shopping at Arthur's by having your ticket validated while making a purchase.

Arthur's

3 Convenient Ways to Buy
1. Convenient Layaway
2. Regular 30 Day Charge
3. C.P.A. Account

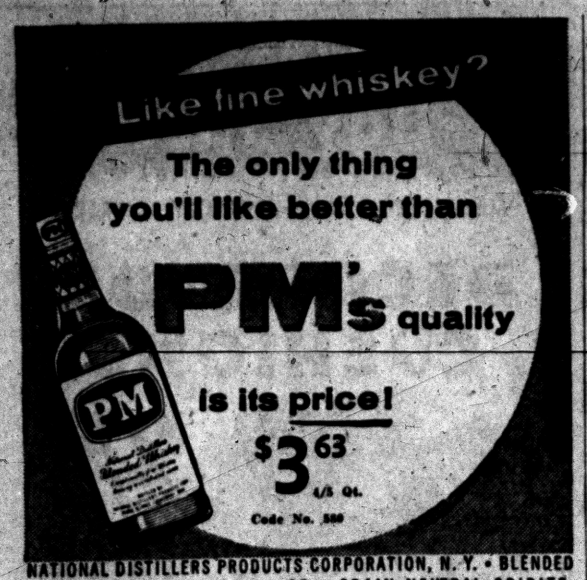

NATIONAL DISTILLERS PRODUCTS CORPORATION, N. Y. • BLENDED WHISKEY • 86 PROOF • 65% GRAIN NEUTRAL SPIRITS.

KINDY Glasses

Rhythm . . . Glowing Deep-Tone Colors in Light-weight Metal. Jewelled or Carved.



13 N. SAGINAW ST. CREDIT

Insure With Agencies Displaying This Emblem

Frank A. Anderson Agency
Austin-Norvell Agency
Baker and Hansen
Crawford-Dawe-Grove Agency
Brummett-Lincicome, Inc.
Daniels Agency
Donaldson-Fuller Agency, Inc.
H. W. Huttenlocher Agency
Maynard Johnson
Lazelle Agency Inc.
J. Clifford Metty
Thatcher-Patterson Wernet
W. A. Pollock
Noyce W. Strait
Wilkinson Agency
J. L. VanWagoner Agency, Inc.

Pontiac Association of Insurance Agents

HUNTOON FUNERAL HOME



79 Oakland Avenue
FE 2-0189
Member of National Selected Morticians



Orrin Huntoon Orrin Huntoon, Jr.

Foreign Aid Leaves Much Unanswered

10-Year Record Shows Gains

By RELMAN MORIN

WASHINGTON (AP) — Just 10 years ago this spring, America stepped into the shoes of Atlas, the strong man who holds the world on his shoulders.

The aim was to lift the non-Communist world out of reach of Russia.

A decade has passed since this began.

★ ★ ★

Today, the total American outlay depends on which set of books you examine. It is at least between 50 and 60 billion dollars.

And the end is not in sight.

President Eisenhower has asked Congress for $4,400,000,000 to continue the foreign aid programs.

But today, for various reasons, many people are seriously questioning the foreign aid program. Congressmen are getting thousands of letters asking, in effect, "What did we get for all that money? When does this thing stop?'

★ ★ ★

By contrast, surveys taken recently by researchers at the University of Chicago showed a majority of people questioned approve the foreign aid programs, pretty much as they stand.

In any case, Congress is now casting up a balance sheet, reviewing the record, trying to evaluate the results of a spectacular 10 years.

Let's trace the record in outline.

First, in March 1947, Greece and Turkey receive 400 million dollars. Armed Communists are looking down their throats.

★ ★ ★

Then the Marshall Plan. In 1948, the outlay is 5½ billion. It hits a peak in the next year, $6,100,000,000.

During this period, the emphasis is on European recovery. On the theory that "poverty breeds communism," the U.S. effort is to reconstruct a shattered economy. That means rebuilding roads and communications, providing machinery and tools, "priming the pump."

1950. Fire in the sky dramatically changes the character of the American programs.

★ ★ ★

War flares in Korea. Then in Indo-china. Meanwhile, the Reds have overrun China; their enemies fall back to the island of Formosa. Most important, an atomic blant in Siberia warns that the secrets of nuclear energy no longer belong to the United States alone.

Immediately, military aid takes precedence — guns, tanks, airplanes, "hardware" — for allies and hoped-for allies.

1953. Soviet Russia, still warning and scoffing at the U.S. program, suddenly steps out with one of its own. It offers both military and economic aid. The drive appears to be aimed primarily at India and the Middle East.

That's the record. Was the money well spent?

Nobody will ever know whether Western Europe would have "gone Communist" but for American aid. Even though recovering more slowly, the people there might have chosen not to join the Reds. Who can say?

Whatever the answer, the record is clear. Western Europe today is in alliance against them. The NATO nations today pay 85 per cent of their defense costs. The United States and Canada supply the rest.

Analysts frequently cite Iran as a nation that definitely was kept out of Communist hands by American aid.

Korea and Formosa, each maintaining 20 army divisions, receive well over a billion dollars a year. Without this support, it is questionable whether, economically, they would last long.

"What's the alternative?" U. S. officials ask. "To keep that money and let the Commies have the people and the real estate?"

By no means every project has been successful. Critics charge waste and inefficiency in many places. Few people any longer think you can buy friends or allies. Did we get our money's worth?

All that exists is the record — and that can be interpreted according to different lights.

Next: How the ICA Works.)

WHAT'S MY LINE?

INSTRUCTIONS: Each word is related to my work. Unscramble as few as possible to guess my line. Answer appears under arrow, reading downward.

I MAKE . . . . . ▼

NOW IS
THE TIME
FOR ALL
GOOD MEN
TO...

1 TEELI
2 PYTE
3 CAPSE
4 LEPLS
5 WIRTE
6 SWORD
7 BORBIN
8 TREELT
9 LARCE
10 GARMIN
11 POST



4-2

Yesterday's answer: Fit, molAr, drill, toolS, powdEr, pivoT, platE, enamEl, tooTh, Heat.

© 1957 What's My Line, Inc.

Brownell Talks on Succession

Claims Vice President Has Power to Decide; Amendment Necessary

WASHINGTON (AP) — Atty. Gen. Brownell argued to Congress that as the Constitution now stands the vice president has the power, and the sole power, to determine when the president is so disabled as to be incapable of handling the duties of his office.

Brownell said he believes too that the vice president "could not constitutionally be divested of this power without a constitutional amendment."

The attorney general was before a House Judiciary Committee, presenting the administration's recommendations for a constitutional amendment dealing with the question of "temporary presidency."

The administration proposes an amendment under which, if 'he president became unable to act and did not disqualify himself, a majority of the Cabinet could declare him disabled and authorize the vice president to become acting president for the duration of the disability.

There have been moves in Congress to deal with the question by legislation, rather than a constitutional amendment.

This was linked with President Eisenhower's two serious illnesses of recent years in remarks at the hearing by Rep. Celler, (D-NY), the subcommittee chairman.

Celler told Brownell he feels theer is "a degree of emergency" which should call for faster action than the long process of amending the Constitution.

★ ★ ★

"I mean nothing personal," Celler said.

Brownell said he "would not agree that there is any present emergency."

Iceland's population now is 159,330.

Marriage License Applications

Leland R. Hagner, 125 Waterly
Charlotte A. Keener, 1700 Opdyke

Hubert E. Carlson, Birmingham
Losi J. Bertolet, Royal Oak

Robert J. Holley, Birmingham
Donna P. Wort, Royal Oak

Anthony Renne, 645 Fourth
Geraldine Townsend, Detroit

Todd S. Brackett, 4805 Elizabeth Lake
Janet H. Hintz, 100 Oliver

Walter E. Larson, Rochester
Barbara A. Soule, Rochester

Manely L. Morgan, Clarkston
Beverly A. Green, Drayton Plains

Bruce L. Ballard, 349 Calgary
Rachael P. Yerxa, Rochester

Darell T. Hesley, Drayton Plains
Lillian P. Blair, 1297 Merry

John A. Milotte, Birmingham
Jean M. Stock, Birmingham

Patrick F. Duggan, 650 Boyd
Marsha L. Orvis, 525 Emerson

Corinthia B. Gray, 181 S. Blvd
Ethel Y. Taylor, 250 S. Johnson

George Tuturea, 134 Rutgers
Donna M. Cooley, Milford

Glenn E. Dilon, 122 N. Johnson
Marjorie L. Rankin, 122 N. Johnson

Elmer M. Spicer, 31 Ellwood
Wanda L. Myers, Clyde

George Zelnar, Davisburg
Hester E. Gillespie, 843 N. Perry

Clifford R. Moran, 1263 Venice
Edna V. Rennie, 1651 Playsted

Coral M. Clark, Milford
Judith A. Mitchell, Milford

Dwight W. McBride, Milford
Treva E. Gerke, Walled Lake

David A. Briggs, 632 Ledyard
Sharon L. Beatty, 1947 Myrtle

James P. Sposato, 4059 Lotus Dr.
Shirley A. Jenks, Clarkston

David P. Charlick, Milford
Mickv A. McDermott, Milford

Robert E. Senger, 33 Moreland
Betty J. Sherk, 100 W. Colgate

Donald A. McNett, Keego Harbor
Margaret A. Hicks, Berkley

Joe Woods Jr., 192 Earlmore
Shawiene Stanley, 176 Dellwood

LOU'S DRUG STORE
"The Professional Pharmacy Serving Southeast Pontiac"
493 S. Sanford, Corner of East Wilson
2 Blocks East of S. Saginaw

Specials for the Week!
50¢ COUPON 50¢
This Coupon Worth 50c on Purchase of Any $2 Home Permanent Kit.
★ WITH THIS COUPON ★
BABY FOOD
SIMILAC Liquid 21¢ Can

Have Your Physician Phone Your Prescription in to Us.
FE 2-6895
Pay These Utility Bills at Our Store
Water Bills
Phone Bills
Consumer Power Bills
YOU MAY PURCHASE MONEY ORDERS HERE

Prescriptions, Drugs, Hospital Needs, Complete Line of Cosmetics
Toys, Sundries, Fountain Service, TV Tube Tester Available
SDD Retail Package Liquor Dealer

Butterfield
WHOLE IRISH POTATOES
Peeled, Cooked, Heat and Eat
Taste so Good
because they are Freshly Canned by our TRU-FLAVOR Process



You cannot buy a Better Tasting Canned Potato!

NAME THEM!

49 CASH PRIZES for the BEST NAMES

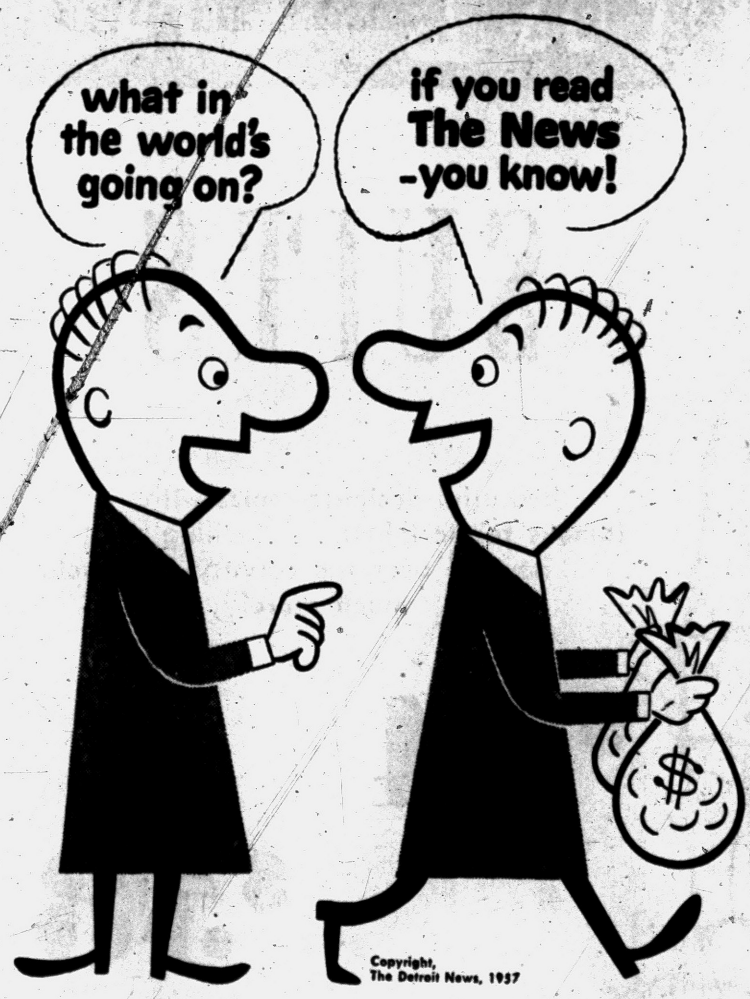

You've seen these two "look-alike" cartoon characters on Detroit News billboards and in Detroit News ads. Now, The News wants names for them. Here's your chance to win cash and have fun.

49 cash prizes (as listed below), will be given to those who send in the best names for both. Make them funny or clever, if you wish. Make them rhyme, if you want. Fro xeample, their names might be "Nosey One and Nosey Two" . . . or "Jack and Mack."

Send as many names as you wish. Contest is open to everyone except employees of The News, members of their families, and its advertising agency. Use the Entry Blank in the Detroit News —or a facsimile.

Entries must be postmarked no later than Saturday, April 27, 1957. One prize per family. Decision of the judges will be final. All entries become the property of The Detroit News.

1st PRIZE..... $150 CASH
2nd PRIZE..... $100 CASH
3rd PRIZE..... $75 CASH
4th PRIZE..... $50 CASH

Plus 45 Other Prizes:
5 Prizes of $25 EACH
10 Prizes of $10 EACH
30 Prizes of $5 EACH

The Detroit News

FOR HOME DELIVERY
PHONE: In Pontiac — R. Long, FEderal 2-0921
Outside Pontiac — V. Strassburg, FEderal 5-9698

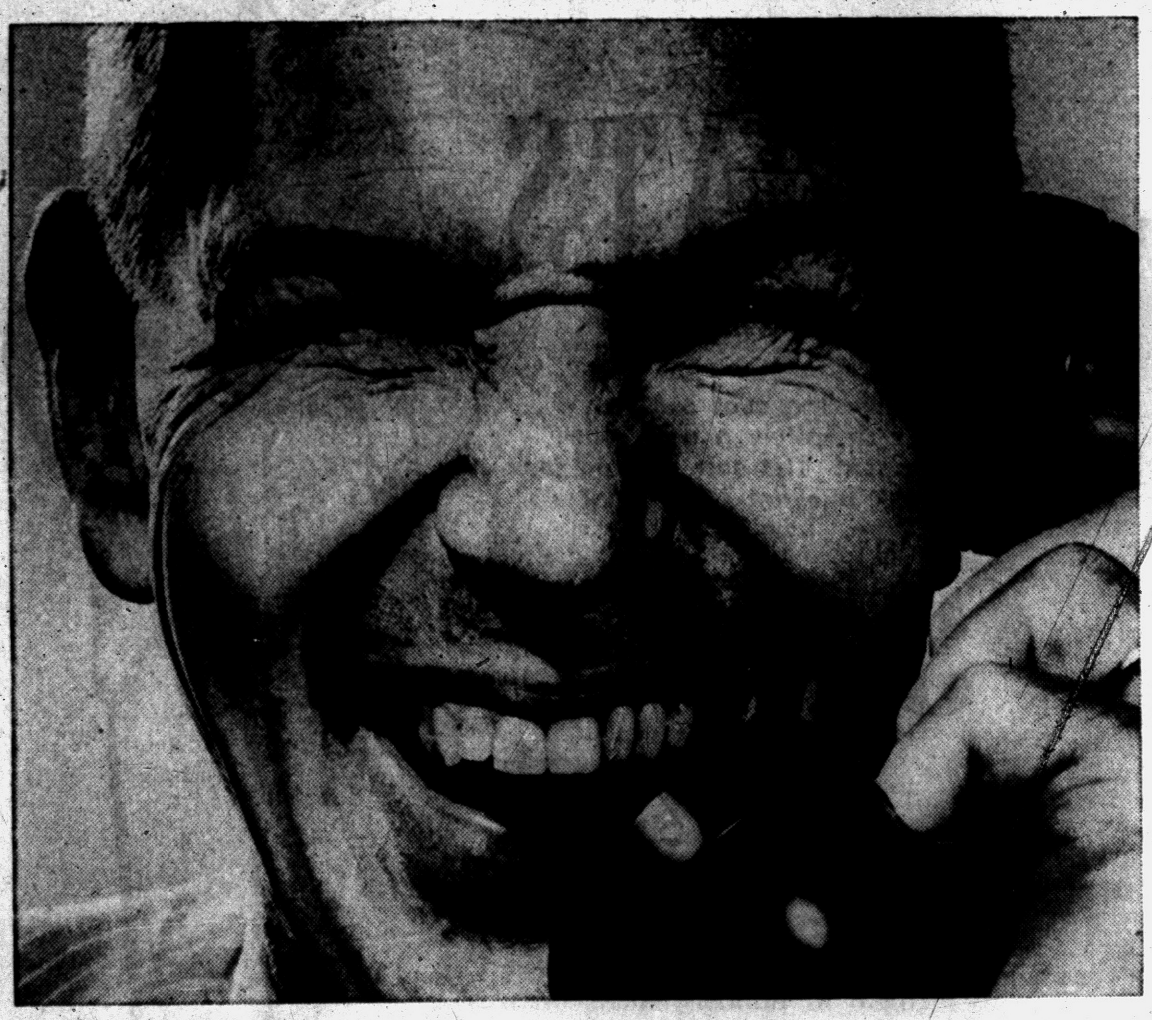

Have yourself a wonderful time— with Long Distance

There's nothing like it to give you a lift. Who's at the other end of the line this time? Your kid brother, who's doing so well in that new out-of-town job, or that swell guy you met on your vacation. The one who was with you when you landed that fighting five-pounder. Sure, they both live halfway across the country. But tonight or *any time* Sunday a three-minute call that far costs about a dollar. Isn't that a fair price for a million-dollar feeling?

MICHIGAN BELL TELEPHONE COMPANY

ONE COLOR

s savings! Just like finding mo

FEDERAL'S LUCKY DAYS!

Closed all Day Tues.

STARTS WED. 9:30 a.m.

Open Wed. to 9

THIS WEEK ONLY
As well as Thurs., Fri., Sat. and Mon.

during

JUST SAY . . . "Charge It" AT FEDERAL'S

Sorry, no mail or phone orders on Lucky Days items



Stock up now on men's first quality Waldorf long sleeve

SPORT SHIRTS

Reg. 2.98 **1.88**

In guaranteed washable gingham, gab, fibrene, b'cloth, oxford cloth. Ivy League and regular styles. Convertible collars. Choose from new spring patterns, colors. Sizes S-M-L.



Stripes, plaids, novelties! Boys' washable short sleeve

SPORT SHIRTS

Reg. 1.29 **88¢**

Choose from cotton b'cloth, sheer slub weaves, splash and ripple weaves in favorite in-and-outer styles. Convertible collars. All washable. Checks, plaids and prints. Sizes 6 to 16.



Smash savings on easy-care slips, petticoats, sleepwear

FINE LINGERIE

Reg. 1.98 **1.44**

Slips, petticoats, shorty and full length gowns, shorty and regular pajamas. Cotton, nylon, cotton plisse, nylonized fabrics in group. White, pastels, prints. Misses', women's sizes.

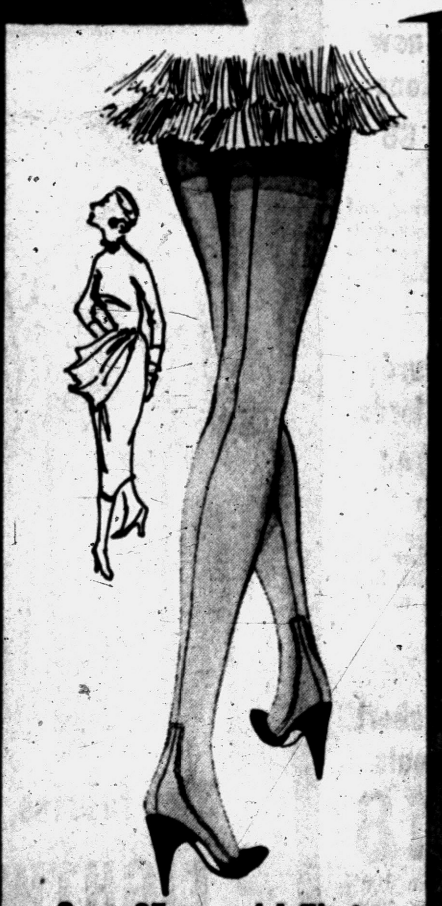

Save 25c a pair! First quality full-fashioned

SHEER NYLONS

Reg. 69c **44¢**

Buy them by the half dozen and add up the savings! Famous maker's 15-den., 51-ga. with fine line plain or dark seams. Tailored heels, newest spring shades. Sizes 8½-11. Hurry!



Crawlers, longies, overalls in sturdy, washable fabrics

TOTS' PLAYTOGS

Regular 1.29-1.49 **97¢**

Crawlers have snap crotch, novelty trim, 1-3. Overalls with embroidered bib, 2-4. 2 pocket, elastic back, 3-6x. Longies in boys and girls styles, 3-6x. Terrific savings now!

FEDERAL DEPT. STORES

SEE THE NEXT 4 PAGES FOR MORE BARGAINS!

CLOSED ALL DAY TUESDAY
SALE STARTS WED. 9:30 A.M.
Open Wed., Thurs., Fri., Sat. 'til 9
This Week Only



Famous bras in many styles

Reg. 1.00 **69c**

A fraction of their regular price. In cotton, nylon, satin and sheers. White. 32-40, A-B-C.



Lucky costume jewelry riot

Values to 1.98 **44c**

Plus U.S. Tax

Many one-of-a-kind styles in just about everything. Spring pastels in pearls, beads; gold, silver colors.



Girls' poplin leisure pants

Reg. 1.98 **1.34**

Sanforized poplin pedal pushers, jeans and slim-jims in red, tan, navy and charcoal. Sizes 7 to 14.



Girls' lined poplin jackets

Reg. 3.98 **1.99**

Zipper style with flannel lining, ivy back, elastic side. Red, tan, navy and charcoal. Sanf. 7-14.



Spring styled women's hats

3.98 Values **2.44**

Easter bonnets in all the wanted colors and styles. Bretons, cloches, toques, pillboxes, ripple brims.



Women's new crisp cottons

Reg. 2.98 **1.66**

A group of spring and summer day-dresses, dusters and brunch coats in cotton. 12-20, 16½-24½.



Child's sturdy spring oxfords

Reg. 2.98 **2.44**

Comfortable styling in soft brown leather with bouncy sport soles. Sizes 8½ to 12, 12½ to 3!



Women's short spring coats

Reg. to 24.98 **$18**

Many styles in 100% wool, hopsacking, tweed, sharkskin and gabardine. 26-34" lengths. All sizes.
Free Alterations



Little gents leather shoes

Reg. 3.98 **2.99**

Comfortable oxfords with long-wearing sport soles. Black or brown in sizes 9 to 12, 12½ to 3.



Sure winners in washable

CHIC SKIRTS

Reg. 2.98 to 5.98 **2.24**

Be lucky! Go Federal's for the most exciting group of spring and summer skirts you've ever seen! Any one you choose is sure to be a winner. There are slim, pleated, full flare styles. But best of all they are GUARANTEED WASHABLE cottons and fabrics. Sizes 22 to 30. Save now!



Hit the jackpot on spring

NEW BLOUSES

Reg. 1.98 **1.44**

A Lucky Day blouse scoop in wonderfully washable fabrics. Spring styles including tailored and sissy shirts, short sleeves and sleeveless, dressy and tailored, prints, plaids and stripes. Look at the fabrics! Dacron*-crepe, Dan River, Dacron*-batiste linen. All sizes. Buy now and save!
*DuPont's polyester fiber



WED. ONLY! Terry

SLIPPERS

99c

A one day special! A super lucky day value! Easy-care Cannon terry cloth in colorful prints of black and pink. Complete comfort from the padded sole to the bouncy, lined innersole. Be sure to shop early for this one day value. Women's sizes 4-9. Buy now and save at Federal's!

Run, don't walk, for big savings at Federal's!

it's LUCKY DAYS

We reserve the right to limit quantities . . . while they last!



Rich fabrics, '57 styling

LIGHTWEIGHT LONG COATS

Values to 29.98 **$20**

Coats from California, New York and Chicago in fabulous textures and superb styles. All 100% wool in hopsacking, tweed, flannel, doeskins and cashmere blends. Spring colors. All sizes. Big savings!
FREE ALTERATIONS

JUST SAY "Charge It" AT FEDERAL'S



A lucky Easter crop of

SMART NEW SPRING SUITS

Values to 17.98 **$11**

A suit sensation you simply can't afford to miss! New blouse-on, boxy styles, fitted and cape suits in wool flannels, rayon gab and novelties. All sizes. Save!

RAYON, NYLON BRIEFS 2 for 77c
Reg. 59c value. White, pastels. S-M-L.

FIRST QUALITY 60-GA. NYLONS 58c
Reg. 99c. Evening sheer nylons, 8½-11.

FIRST QUALITY SEAMFREES 77c
Reg. 1.09. Plain and mesh knits, 8½-11.

SMART PRINT HEADSQUARES 49c
Reg. 79c. Prints or florals on rayon-silk.

WOMEN'S SPRING GLOVES 1.27
Reg. 1.65. Nylon, cotton in group. 6½-8.

ROCK-AND-ROLL CLUTCH BAG 77c
Regular 1.00 value. Bright plastic calf.
Plus U.S. Tax

16-RIB FASHION UMBRELLAS 1.88
Regular 2.98. Rayon-acetate prints, plaids.

18" COLORFUL NECKSQUARES 6 for $1
Gay prints and solids on silk-and-rayon.

WOOL AND NYLON STOLES 2.00
A regular 2.98 value. Soft, fluffy white.

GAY COTTON HEAD TOPPERS 49c
Regular 79c. Keeps hair in place. Save!

NEW RHINESTONE JEWELRY 1.59
Values to 8.95. Many one of a kind.
Plus U.S. Tax

LARGE LIFT-TRAY JEWEL BOX 1.29
Values to 3.00. In smart new colors. Save!

FEDERAL'S FACIAL TISSUES 5 for 97c
Regular 25c box. 300 2-ply tissues.

FIRST QUALITY GARTER BELTS 69c
Reg. 1.75. Many fabrics, colors. 24-30.

FEDERAL DEPT. STORES SAGINAW AT WARREN, PONTIAC Open Wed., Thurs., Fri., Sat. to 9 *(This week only)*



'Federal's own' guaranteed

MEN'S U'WEAR

Reg. 69c **39c**

Cotton athletic shirts, 36-46. Sanforized broadcloth shorts, 30-44. Combed cotton T-shirts with nylon-reinforced neck or combed cotton briefs, S-M-L.



Smash savings on new spring

BOYS' JACKETS

Reg. 6.98-9.98 **3.88**

Smart reversibles, baseball styles, rayon-lined and washable jackets in group. Solids, stripes, novelty trims. Gabs, linens. Blue, gray, tan, charcoal. Sizes 6 to 20.



Shiny patent, smooth leather

DRESS SHOES

Reg. 5.98 **4.88**

Women's novelty fashion shoes with choice of high or Cuban heels. Open and closed toe versions. Black patent or smooth leather in black, blue, white bark. Sizes 4 to 9.

Hot ziggety! Lucky days are here again!

at FEDERAL'S

BEGINS WED. 9:30 AM

LIMITED QUANTITIES While they last

JUST SAY *Charge It* AT FEDERAL'S

WOMEN'S DUSTERS, ROBES 3.33
Values to 4.98. Easy-care fabrics. All sizes.

COLORFUL COTTON APRONS 54c
Regular 79c to 1.00. Prints, solids.

WOMEN'S ORLON* SWEATERS 1.88
Regular 2.98. Guaranteed washable. 34-40.
*DuPont's acrylic fiber

WOMEN'S SMART SLACKS 1.88
Regular 2.98. Gab or twill. Sizes 10-18.

TOTS' COTTON DRESSES 1.27
Reg. 1.98. Prints, solids. 9-18 mos., 1-3.

TOTS' POPLIN JACKETS 1.99
Fully lined, many colors. Washable. 2-6x.

TOTS' CREPE SLEEPWEAR 74c
Reg. 1.19. Sleepers, baby-doll, pj's. 1-3.

TOTS' TRAINING PANTS 5 for 94c
Regular 29c. White cotton knit. 2-6.

TODDLERS FINE HEADWEAR 74c
Reg. 1.49 to 1.98. Many bonnets, helmets.

TOTS' AND GIRLS' BLOUSES 1.34
Reg. 1.98. Dacron* and b'cloth. 3-6, 7-14.
*DuPont's acrylic fiber

GIRLS' POPLIN PLAY SHORTS 99c
Reg. 1.79. Red, tan, navy. Sanforized. 7-14.

GIRLS' NEW COTTON SLIPS 74c
Reg. 1.00. Nainsook, plisse. Sizes 4-14.

GIRLS' CUTE SLEEPWEAR 1.37
Reg. 1.98. Baby dolls and pajamas. 4-14.

WOMEN'S COTTON ANKLETS 4 prs. 79c
Reg. 4 for $1. White, pastels. 6-11.



Belted and pre-cuffed

MEN'S SLACKS

Reg. 5.98 **3.88**

Neatly tailored with double pleats, hook flex and zipper closings. Flannels, gabs, fibrenes, woven slubs. Big color choice. Waist, 29-42; leg, 29-34. Hurry.



Save! Men's short sleeve

SPORT SHIRTS

Reg. 1.59 **99c**

Guaranteed washable lenos, viscose linens, marine b'cloth, seed cloth. Full cut, convertible collars. Prints, solids, novelties. Assorted colors. S-M-L. Hurry!

OPEN WED. to 9

(This Week Only)
as well as Thurs., Fri., Sat. nights



Boys' no-iron cotton pj's

Reg. 1.98 **1.43**

Two-piece styling in easy-care crepe. Full cut, side elastic and pocket. In assorted prints. Sizes 6-16.



Boys' briefs and A-shirts

3 pcs. 79c

Rib knit elastic waist briefs and swiss knit combed cotton A-shirts. Washable, white. 6-16.



Boys' b'cloth sport shirts

Reg. 1.59 **99c**

Long sleeve styling with double yoke and convertible collar. Sanforized checks, plaids, prints. 6-18.

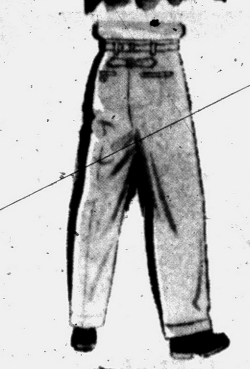

Ivy league boys' slacks

Reg. 2.98-3.98 **2.33**

Styled in Sanforized cotton chino twill or rayon flannel, rayon-linen and nylonized gab. 8 to 18.



Boys' denim dungarees

Reg. 1.69 **1.24**

Blue 10-oz. Sanforized denim, triple stitched for long wear. 5 pockets, zipper front. Sizes 6 to 16.



Boys' cotton poplin jackets

Reg. 2.98 **1.88**

Zipper front with elastic waist inserts, adjustable button cuffs. Many colors. Washable, too. 6-18.



Boys' 2-pc. Easter suits

Reg. 16.98 **12.88**

Grown-up styling in crease-resistant sharkskin, rayon-acetate. 2 button. Blue, gray. Sizes 6 to 16.



Men's Waldorf b'cloth pj's

Reg. 2.98 **1.88**

Guaranteed first quality in coat and middy styles. Assorted patterns and colors. Sani. AB-C-D.



Men's nylon stretch sox

3 prs. 99c

First quality 100% DuPont helenca nylon, longer-wearing, quicker-drying. Dark, light colors.

FEDERAL DEPT. STORES

THIS WEEK ONLY OPEN WED. NIGHT TO 9 AS WELL AS THURS., FRI. AND SAT. NIGHTS

CLOSED ALL DAY TUESDAY
SALE STARTS WED. 9:30 A.M.
Open Wed., Thurs., Fri., Sat. 'til 9
(This Week Only)



NORGE gas water heater

list 84.95

$59

Big 30-gal. capacity, automatic thermostat. Fully insulated with glass fiber. One year warranty. Hurry, save!

Delivered and Serviced

TAPPAN RANGE
List 162.90

$118

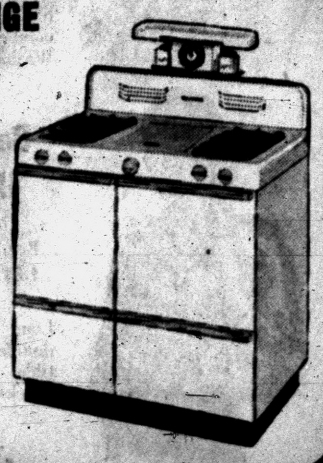

Flexo-speed insulated oven, clock-timer, swing-out broiler. Divided cook-top gas model, filtered pilots.

Delivered, Installed, Serviced, Warranted

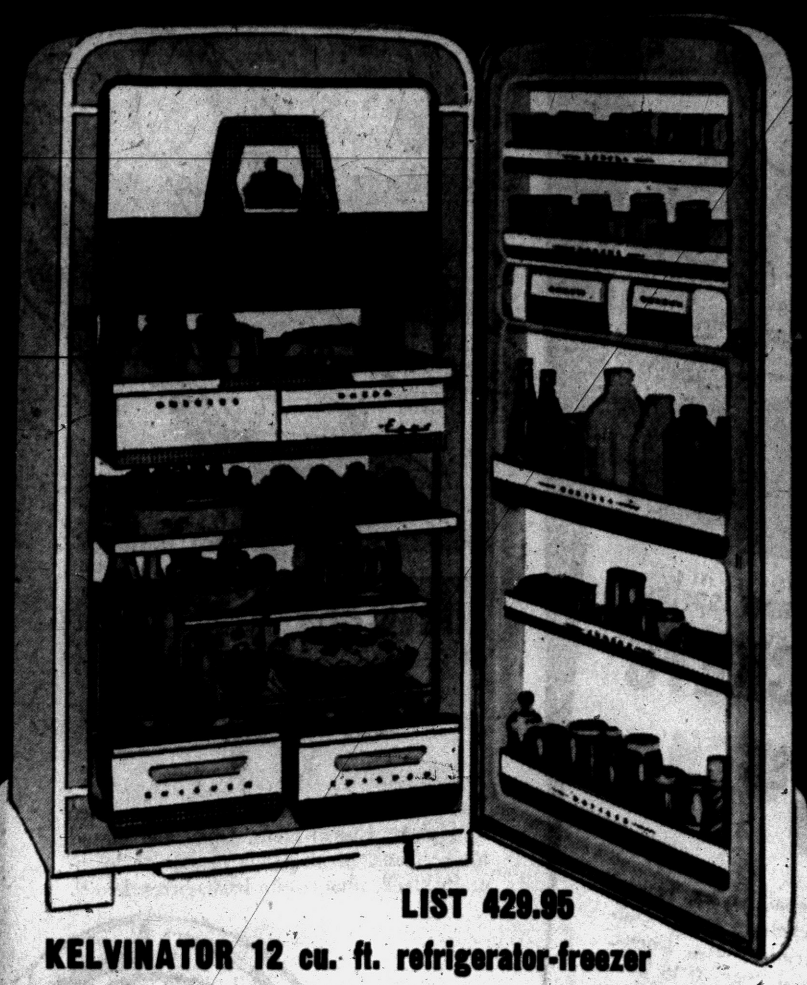

LIST 429.95

KELVINATOR 12 cu. ft. refrigerator-freezer

Magic Cycle automatic defrosting Kelvinator has huge 80-lb. true home freezer. Twin moisture-seal vegetable crispers, roomy door shelves, exclusive 4-way magic shelf. New 4-in-1 roll-out shelf, butter-cheese chests. A buy at Federal's!

$298

Delivered, Hooked-up, Serviced, 5-yr. Warranty



LIST 469.95

NORGE 13.6 cu. ft. refrigerator-freezer comb.

Exclusive Customatic cold system means automatic defrosting to save you time! Separate freezer has giant 81-lb. capacity. Twin porcelain crispers, roll-out aluminum shelves, butter-cheese storage, meat saver, door shelves. Save!

$298

Delivered, Hooked-up, Serviced, 5-yr. Warranty



ADMIRAL 4-speed Hi-Fi phono

Twin 5" speakers, vented sound chamber, automatic record intermix, dual needles, auto. shut-off.

$89

NO MONEY DOWN

The price-smashing savings event of the year!

LUCKY DAYS

We reserve the right to limit quantities . . . while they last!



PHILCO TV has swivel base . . . only

$178

Aluminized picture tube, Golden Grid tuner, transformer-powered chassis, bonus-size speaker.

Delivered and Hooked-up



WESTINGHOUSE

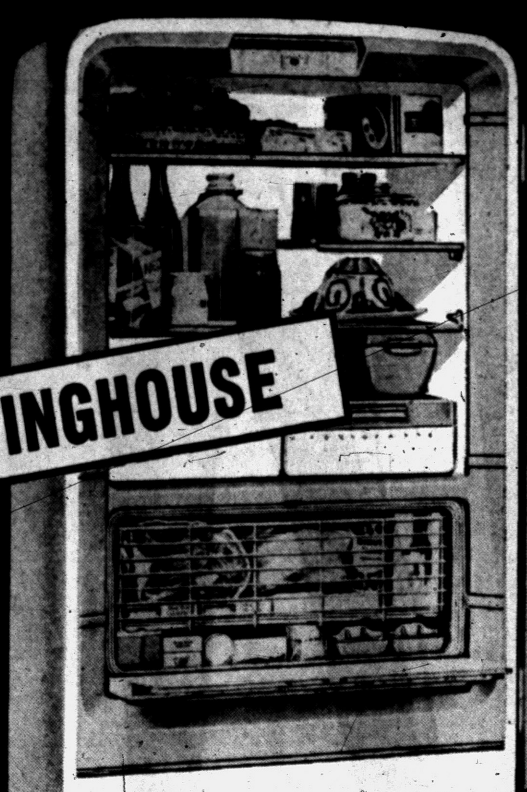

11.4 cu. ft. Stoop-Saver refrigerator has 83-lb. freezer

$298

LIST 449.95

There's plenty of room in this new Westinghouse. Defrosting is fully automatic to save you time, trouble. Double Humidrawers, roll-out freezer basket, freezer below. Door shelves, automatic cold control. Hurry and save at Federal's!

Delivered, Hooked-up, Serviced
Plus 5-yr. Warranty

SHETLAND floor and rug conditioner

Polisher, Scrubber, Accessories $66
Rug Cleaning Attachment, 10.75
Total value 76.75

49.95

Reduced 26.80

One round of rug cleaning will more than repay the Shetland's entire cost. Scrubs, waxes and cleans rugs.

Get your free copy of "The Magic Method of Floor Care"



LIST 209.95

36" speed-electric range

A terrific buy at this low price! Huge 24" True-Temp oven, infra-red broiler, full-width storage drawer, fast surface units.

$148

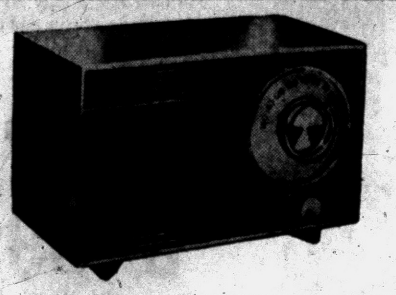

New GENERAL ELECTRIC radio

Clear-as-a-bell tone. Built-in Beamascope antenna, powerful Dynapower speaker, new printed circuit. Buy now, save!

14.95

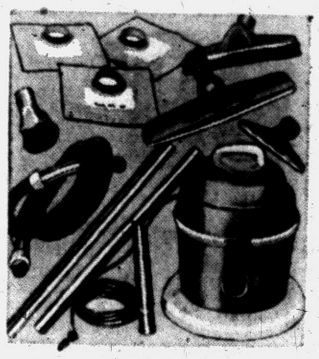

YOUR CHOICE of famous-make VACUUM CLEANERS

$38

FAMOUS LEWYT

All attachments included. Follows you on swivel wheels; no lifting or carrying needed! Amazing new "work-saver" nozzle gets rugs cleaner. Disposable bag, strong suction. Save now at Federal's!

GENERAL ELECTRIC

Complete with attachments. Top swivels for "reach-easy" cleaning. "Toe-Touch" control, disposable dust bag, quiet operation. You can clean a whole room without moving the cleaner! Hurry!



We carry a complete line of disposable bags for 211 vacuum cleaners

FEDERAL DEPT. STORES — **SAGINAW AT WARREN, PONTIAC** — **Open Wed., Thurs., Fri., Sat. to 9** *(This Week Only)*



'Splash' savings on towels!

THICK 20x40" CANNONS

38c

Famous Cannons with very slight irregularities in smart stripes or soft solid colors. Your choice of blue, pink, rose, turquoise, green, yellow or white. Big savings!

Guest towels ..... 3 for $1
Washcloths ..... 6 for $1



4-position easy-folding alum.

CHAISE LOUNGE

11.99

Aluminum chaise lounge folds flat; has finger-tip control; resists rust! Heavy gauge 1" tubing, wide arms, wide all-weather web of Firestone velon. Adjusts easily to four positions with the mere 'flick' of a finger! Save now at Federal's!



Big Lucky Day savings on

ALUMINUM COT

8.77

Weather-resistant folding cot 74" long, 27½" wide. Strong 1" aluminum tubing. 6 legs, center bar, covered in Saran plastic.

OPEN WED. TO 9

(This week only)
as well as Thurs., Fri. and Sat. nights

SALE BEGINS WED. 9:30 AM

Price-shattering savings on all items!

at FEDERAL'S

Limited quantities... while they last

JUST SAY *Charge It* AT FEDERAL'S

REG. 4.95 72x84" BLANKETS — 3.99
Pepperell's Marvelock weave for warmth.

24x63" CUT PILE RUNNERS — 1.77
Washable cot. pile, non-skid back. Colors.

VISCOSE BATH MAT SETS — 1.47
18x30" mat, matching lid cover, colors.

19.95 DINNERWARE SERVICE — 14.88
45-pcs. for 8. Two lovely new patterns.

9.95 STAINLESS STEEL SETS — 6.88
50-pcs., brightly finished table ware.

REG. $10 AUTO. COOKING AIDS — 7.99
Choice of cooker-fryer, fry-pan, toaster.

CHOICE OF KITCHEN HELPERS — 88c
Dish pan, drainer, stool, iron pad-cover.

3-DRAWER UNFINISHED CHEST — 13.88
4-dr.....15.88 5-dr.....18.88 9-dr.....20.88

REG. 5.95 ALUMINUM CHAIR — 3.99
Folds for storage, lightweight aluminum.

REG. 5.95 CASUALITE CHAIR — 3.99
Black steel frame. Canvas seat and back.

REG. 9.95 CHINA TABLE LAMPS — 7.44
Modern or traditional. Matching shades.

REG. 1.28! HARDBALL and BAT — 97c
Reg. 1.48! Softball and bat.....97c

8 MM MAGAZINE KODACHROME — 2.77
Reg. 3.75. For 8MM movie cameras. Save!

REG. 4.95 TRAVEL CLOCKS — 1.99
Guaranteed movement. Alligator and colors.

Plus U.S. Tax



Tots' and girls' bright

NEW SPRING COTTONS

Reg. 2.98 **1.99**

Sixteen springy styles "fit for a fairy princess"! Polished cottons, Everglaze cotton prints, stripes and solids. Tots' 3-6x and Girls' 7-12.



Tip-top values on girls'

EASTER COATS AND TOPPERS

Reg. 14.95 **9.97**

Empire and fitted all-wool or washable Acrilan coats, some with matching hats, bags. Sizes 3-6x, 7-14. Boxy Acrilan or nylon fleece toppers in solids. 8 to 14.



Lucky values on girls' suits

Values to 10.95 **5.99**

Coral, navy or turquoise duster suits with matching jumpers or with hat, bag, gloves. 4-6x, 7-14.



Reversible men's jackets

Reg. 8.98 **5.99**

Machine washable cotton plaids, Ivy stripes! Shoulder pads, 2 pockets, zipper, self collar. 36 to 46.



Men's Cowden dungarees!

Reg. 1.98 **1.66**

Sanforized blue denim with zipper fly, neat pockets, triple stitched, bar tacked. Sizes 29 to 46.



Men's matched work clothes

Shirts **1.99** Pants **2.94**

Reg. 3.69 cuffed cotton pants. Tan, gray. 29-42. Reg. 2.89 Sanforized, full cut shirts, 14½ to 17.



Men's chambray work shirts

Reg. 1.27 **97c**

Fully sanforized, lined dress collars, full cut, hemmed shirt tail, bar tacked. Sizes 14½ to 17.

Famous Shakespeare RODS and REELS

- Spin rods
- Casting rods
- Spin, fly rods
- Casting reels

40% off

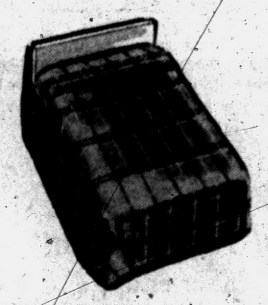

Famous quality bedspreads

Reg. 8.95 **4.88**

Bates and Cannon plaids in full and twin sizes. Also famous-make irregulars in solids! Buy now!



Colorful new ruffled quilts

Reg. 7.95 **5.44**

Perfect 80x84" cotton filled quilts with ruffles all around! Copies of patch work patterns.



Famous metal ironing boards

3.99

All-metal adjustable ironing tables with wheels. Slight irregularities bring you terrific savings.

FEDERAL DEPT. STORES — JUST SAY "CHARGE IT" — OPEN A HANDY REVOLVING CHARGE ACCOUNT AT FEDERAL'S

THE POWERHOUSE
By Jimmy Powers

Barney Ross is visiting narcotic hospitals on the Coast for background for his picture featuring his victory over drugs . . . Doug Ford house hunting at Mahopac. Doug will return from the winter trail to take up his new job as head pro of the Putnam CC . . . A real estate boom upped Kid Gavilan's Cuban holdings . . . Don Newcombe, who already has two adopted children, expects to adopt two more.

Carnegie Tech center Alan Frank lost one of contact lenses during a game. He suddenly discovered his shooting eye was better without glasses. He sank 42 points for a school record.

Known at one time as Joe Louis' bodyguard when he was a Chicago detective, Carl Nelson now stands on his own as a trainer, especially after the job he did with Spider Webb. Spider has won 18 in a row . . . Jimmy Braddock branching into the used car market.

Larry Boardman a cinch to move into the welters . . . T. Coleman Andrews told a Richmond Kiwanis Club, "Ted Williams would have to be paid $1,000,000 a year to equal Babe Ruth's $80,000 in actual buying power. Ruth kept $69,000. A job paying $2,000 in 1939 has to pay $4,600 today to buy the same amount of groceries. A $5,000 job in '39 has to pay $12,500 today. And at the $10,000 level the double punch of taxes and inflation becomes murderous."

Additional Dates Added to Press Bowlerama

An additional qualifying date and an extra four days for entry deadline has been added to the Press Bowlerama.

Due to conflict with the State Women's tournament and the Men's National Elks tournament this weekend, Saturday April 13th has been added to the dates for qualifying to accommodate those entered in these respective tournaments.

★ ★ ★

As result, entries for the Bowlerama will continue until midnight Friday April 5th. Any bowler desiring to enter the Bowlerama can still do so. However they will have to qualify on the 13th.

Otherwise, a total of 240 men bowlers will begin qualifying at 10:00 a.m. this Saturday and at noon Sunday, at three alleys, Land-O-Lakes, Auburn Lanes and Dixie Recreation.

The exact time and the alley of each bowler will be printed in the Press Thursday of this week.

★ ★ ★

The changes in the dates were made at the request of numerous Elks members and women who have desired additional qualifying times due to previous tournament committments.

Therefore all current women entries along with Elks and other Oakland County bowlers who submit their entries before Friday midnight will thereby qualify on the 13th.

Their times and alleys will be printed in the Press on Thursday April 11th.

★ ★ ★

The top 10 per cent of the combined total at each alley, in men's and women's divisions will then battle it out for the prizes in the final round on Saturday April 20th at Huron Bowl.

The guaranteed prize list will remain the same at $400 tops for the men and $200 the top award for the women. However with additional entries, it is possible that the number of prizes may get larger.

There are six guaranteed prizes in each the men's and women's division and each bowler is guaranteed $5.00 just for qualifying.

★ ★ ★

This is the breakdown on qualifying. One hundred bowlers will be assigned to each of three qualifying alleys this weekend.

On the additional qualifying day, Saturday April 13th, the remainder of the bowlers will be dispersed equally at the three same qualifying alleys.

The top 10 per cent of the total at each alley will then go into the finals slated for April 20th.

★ ★ ★

For example, if 100 bowlers roll at Dixie this weekend and another 80 on the 13th, making a total of 180, then 10 per cent, or 18, will qualify from Dixie.

The same figures would then apply to Land-O-Lakes and to Auburn Lanes permitting 54 qualifiers to enter the finals.

Of course this figure will change according to the total number of entries.

Entries can be mailed to the Press sports department or left at any bowling establishment up to Friday midnight.

PONTIAC PRESS BOWLERAMA

FINALS—APRIL 20 — **ENTRY BLANK**

APRIL 6-7-13 — **SINGLES TOURNAMENT** — **GUARANTEED PRIZES**

70% Handicap
200 Scratch
Open only to Sanctioned ABC and WIBC Bowlers of Oakland Cty.

Deadline for entries is midnight, April 5. All entries must be mailed or delivered to Secretary-Manager Les Rothbarth in care of The Pontiac Press Sports Dept. Entry fee must accompany this application in full.

(Please type or print)

Name—Mr. Mrs. or Miss ..... Phone .....

Address ..... City .....

Highest league average as of Jan. 1 .... League .....

ABC Sanction No. ..... WIBC Sanction No. .....

Qualifying	Finals	Entry Fee	
Auburn Lanes Dixie Recreation Land-O-Lakes (3 games on same alleys)	Huron Bowl (3 games across 6 alleys)	Bowling	$1.20
		Tournament Exp.	.60
		Prize Fund	2.70
		Total Cost	$4.50

1st 6 in each division

MEN:
1st $400
2nd $200
3rd $100
(Based on 400 entries)

WOMEN:
1st $200
2nd $100
3rd $60
(Based on 200 entries)

Prize fund will be returned 100% to purse to make one prize for every 10 entries. Trophies will be awarded winners and high qualifiers at each house.

TOURNAMENT RULES

1. Bowlers must present their highest league average for 18 games or more as of Jan. 1, 1957 or highest league average for 1956 season if less than 18 games were bowled, in present season.
2. Anyone falsifying his or her average will be disqualified and will forfeit rights to any or all prizes or return of fees.
3. Tournament manager reserves right to reject any and all entries.
4. Tournament will be conducted in strict adherence with ABC and WIBC rules.
5. Final qualifiers will pay for additional 3 games in finals.

Qualifying alleys to be published in the Press, April 4 and 5

Ben Prepares for Masters

Spotlight Falls on Hogan

AUGUSTA, Ga. (AP)—Dr. Cary Middlecoff and Sam Snead are winning the advance polls but a poker-faced gent named Ben Hogan is grabbing most of the attention in preparations for the Masters Golf Tournament, opening Thursday.

★ ★ ★

"I am hitting the ball so well it scares me," Hogan is reported to have confided to a close friend this week.

Asked point-blank about the statement, the Texas hawk stiffened and said, "Who said that? My game may scare somebody but it doesn't scare me.

"I feel I am hitting the ball okay, but I'm not as sharp as I'd like to be yet. I wouldn't make any predictions.'

★ ★ ★

His companions were less bashful.

"I'll take him against any man in the field," said former Masters champion Claude Harmon. "Ben has been playing golf eight hours a day every day since Feb. 1. He's ready. And when he's ready who can touch him?"

Byron Nelson added: "I have never seen Ben hit his tee shots better."

Hogan shot a 68, two under par, over the Augusta National course Sunday and yesterday recorded a 70.



BEN HOGAN

Bantam Crown Won by Halimi

Unbeaten French Ace Decisions D'Agata at Paris

PARIS (INS) — France's Alphonse Halimi, the newly crowned bantamweight champion of the world, must put his title on the line against Raul (Raton) Macias of Mexico within the next 90 days.

Halimi won the title last night when he took a 15-round decision from champion Mario D'Agata of Italy at the Palais Des Sports in Paris. The fight contract called for the winner to meet Macias in three months.

Halimi, unbeaten in 19 fights, punched aggressively from the opening bell and at the end of the fight was declared the winner by Belgian referee Philippe De Backer.

A partisan crowd of 15,000 Frenchmen jamming the arena roared its approval. It was the first world title fight to be held in Paris in 20 years.

Oxford Keg Star Early Leader in Clarkston Event

Oxford resident Ben Maquire took an early lead in three different departments in the 1st of three weekends of bowling in the Clarkston Singles Tournament at Howes Lanes.

Maquire finished with a four-game handicap total of 888. He also posted the top actual series of 820 and the best game of 225.

Roy Taylor of Clawson ranked 2nd in the opening sessions, while Gale Graftmiller of Waterford Township rolled the high handicap game of 256.

A total of 350 keglers are slated to see action during the final four days. Some 160 bowled last Saturday and Sunday.

The handicap leaders include:

	Score
Ben Maquire	888
Roy Taylor	880
Bob Giroux	877
C. Jeans	871
G. Graftmiller	860
Ron Lockhart	841
Chuck Palshap	834
Ivan Norgrove	831
Lloyd Gibley	818
R. Williams	830

Detroit Rivals in Final Drills

Speiser and Anthony Set to Meet Friday at Olympia

DETROIT (AP) — Tony Anthony winds up his boxing today and plans to do only a couple of hours of light work before taking on Chuck Spieser Friday night in a nationally televised light-heavyweight match to decide Archie Moore's June 7 opponent in a title match.

The rangy New Yorker will have a four-inch height advantage over the stockily built Spieser, but in the early wagering Spieser is a slight favorite.

It'll be Spieser's aggressive, hammering attack against Anthony's superior boxing skill over the 12-round route. And the experts figure that the longer the fight wears on, the greater Anthony's chances will be of pulling an upset.

Golf Magazine Writer Winner of Tournament

MYRTLE BEACH, S. C. (AP)—Sports writers today, with unanimous assent, agreed that they write about golf better than they "play" it.

★ ★ ★

And Jimmy Mann of Golf World Magazine pocketed the championship of the fourth annual Golf Writers Assn. of America tournament here as they moved to Augusta, Ga., to do so.

★ ★ ★

The highlight of yesterday's writers tournament over the Dunes Golf and Beach Course was a reluctance of the reporters to discuss their scores.

Billiard Champ Takes Lead in Title Match

CHICAGO (AP) — Harold Worst, world billiard champion from Grand Rapids, Mich., defeated Joe Chamaco of Mexico City twice yesterday to take a 4-0 lead in their three cushion title match.

Worst disposed of his opponent 60-41 in 56 innings and came back for a 60-43 victory in 49 innings.

Sailer in Alpine Meet

SQUAW VALEY, Calif. (AP) — Austrian Toni Sailer, winner of three Olympic medals, heads the entry list for the first major competitive test of the ski courses at 1960 winter Olympic games site.

More than 45 men are expected for the North American Alpine championships next weekend.

Garver Hurls 6 Shutout Innings

By THE ASSOCIATED PRESS

Maybe all Ned Garver needed was a pat on the back.

★ ★ ★

The sore-armed right-hander had been disappointing this spring to the Kansas City Athletics, who picked him up in that seven-player deal with the Detroit Tigers last December. In 10 exhibition innings, he had been tagged for 14 hits and 17 runs. He had walked eight.

★ ★ ★

Then yesterday, Manager Lou Boudreau got around to naming a six-man starting-pitcher list, and Garver was on it. So what happens? The 31-year-old veteran worked the first six innings of a "double-header" with Pittsburgh—an 18-inning scoreless tie—and allowed only three hits and one walk.

★ ★ ★

It was the only exhibition game played. All the others were rained out.

★ ★ ★

The A's also got their first good job from Maury McDermott, the ex-Yankee and also on Boudreau's starting six. The lefty followed Garver and gave just two hits, walked two and struck out six in his seven innings.

★ ★ ★

The A's got 11 hits — all singles — off Ron Kline, Bob Purkey and Vern Law in the longest game of the spring. The Pirates, sending Kline and Purkey on seven-inning stints, managed only seven hits, with Roberto Clemente's first-inning double the game's only extra-base hit.

The game was called to enable the Pirates to get back to Fort Myers from West Palm Beach.

Chicago Begins ABC Bid

FORT WORTH, Tex. (AP)—A star-studded Chicago team makes its bid today in the open division of the American Bowling Congress tournament.

The Meister Braus squad, headed by Captain Paul Krumske, will challenge the Peter Hand Beer team of Chicago for the team lead.

★ ★ ★

Teammate Earl Johnson played with the Falstaffs when they won the ABC crown last year and has been with Krumske since September. Others in the lineup are Carmen Salvino, Chuck Hamilton and Ed Kawolics.

★ ★ ★

George Glasco moved into ninth place in the all-events standings yesterday with 1,899. His uncle, Harry Johnton took over the ninth spot in the singles with a 681 series. Both are from Trenton, N.J.

The Skybowl of Wichita, Kan., shot a 2840 to lead the open team er..uk he booster division with 2676. Neither score was good enough for a place in the top standings.

★ ★ ★

Dean Overholser of Chicago holds the singles lead with 708; Dick Weber of St. Louis is pacing the all-events category with 1,992 and Andy Sinay and Frank Chismar of Canton, Ohio, hold top place in the doubles with 1,329.



AP Wirephoto

ZEROS — Vernon Law (left) of the Pittsburgh Pirates, and Carl Duser of the KC Athletics were the final pitchers in yesterday's 18-inning scoreless tie at West Palm Beach, Fla. Game was longest of the training season, and was called by mutual agreement between the managers.

Ring Unknown Upsets Baker

NEW YORK (AP)—Willi Besmanoff, who came here from Germany five months ago without any fanfare, today appeared headed for a berth on the heavyweight division's elite top ten.

The 24-year-old 5-10½, 194½-pound Berliner gained tremendous stature last night by whacking out a close but unanimous 10-round decision over strapping Bob Baker of Pittsburgh in a telecast thriller at St. Nicholas Arena.

Big Bob is 6-2 and weighed 214¼. More important to Besmanoff is that Baker, once the leading contender to Rocky Marciano, still is ranked fifth by the NBA and ninth by Ring Magazine.

That should mean a promotion soon for Willi. He was the sixth ranking light heavyweight until he came here and filled out to heavyweight size.

Lee Sidelined by Tighe for Breaking Rule

LAKELAND, Fla. (AP) — Rookie pitcher Don Lee is on the sidelines for a few days after breaking one of Detroit Manager Jack Tighe's rules for pitchers.

Lee suffered a gash on his knee while shagging flies in the outfield during practice. Five stitches were required to close the cut.

"It's a tough way for Lee to learn to obey rules," Tighe said, "but that was one reason we made this one . . . to prevent exactly what happened to Don."

Badminton Honors Won by Detroit Youngsters

WILMINGTON, Del. (AP) — A 10-year-old Detroit girl, Sharon Pritula, won the national badminton championship for girls 15 years and younger here yesterday. She beat Faith Ferris of Baltimore 11-3, 11-3.

Jack Keating of Detroit won the championship for boys 15 years and younger, trimming Stan Hales of Burbank, Calif., 15-5, 15-2.

Barnstormers

Majors Begin Trek North

By INTERNATIONAL NEWS

The opening of the 1957 baseball stason is just two weeks away as the major league teams start to break camp for the long trek north and the final weeding out of overoaded rosters.

★ ★ ★

The New York Giants and the Cleveland Indians get the barnstorming season under way today when they start their traditional cross-country trip, playing 13 games before parting for the regular season.

The Washington Senators, as is customary, get a one-day jump on the rest of the major leagues by playing the 1957 inaugural game Monday, April 15. Their foes will be the visiting Baltimore Orioles.

The next day — and night — the remaining big league teams open their seasons.

From The PRESS BOX

The Ortonville Men's League had some excitement recently when Lewis Giddings scored the 1st 7-10 split of the season while bowling for Earl's Mobil Service. The unusual split was the 1st posted at Howes Lanes in Clarkston in several years.

★ ★ ★

The Pontiac YMCA prep and junior swimming teams will compete in the state 'Y' championships Friday and Saturday in the Youth Building pool at Battle Creek.

★ ★ ★

According to Birdie Tebbetts, Cincinnati Redleg skipper, a major league manager gets "half his pay for worrying, half for winning and nothing for losing."

★ ★ ★

The CBS-TV network starts its TV "game of the week" series this Saturday with the Giants and Indians at Houston, Texas.

★ ★ ★

New club manager at Tam O'Shanter is John Nansen.

★ ★ ★

Ira Murchison, Western Michigan's speedy little dash man, was pushed to the limit by former Pontiac star Walter Beach as he tied the world record for the 60-yard dash for the 7th time Saturday in a dual meet at Central Michigan. Murchison covered the distance in 6.1 seconds, with Beach, of Central, only one stride behind as they crossed the finish line. CMC won the meet, 56-48.

★ ★ ★

Monday's scheduled baseball game between Cranbrook and the Pfeiffer College freshmen at Misenheimer, N. C., was rained out. The two teams will try again today.

Chisox Will Try Rivera at First

TAMPA, Fla. (AP)—The Chicago White Sox are so desperate for first base help that manager Al Lopez is going to experiment with outfielder Jim Rivera today.

★ ★ ★

Big Jim, a lefthander, is going to play the first sack against the Phiadelphia Phils today. "I don't know if Rivera can do it or not," said Lopez who has been dissatisfied with the efforts of his other four first basemen.

★ ★ ★

Walt Dropo has a .316 exhibition average, Ron Jackson, .208, Jim Marshall .143 and Norm Larker .111.

Pontiac 'Y' Team Wins State Volleyball Title

A Pontiac YMCA volleyball team won the state 'Y' championship for the 2nd time in three years last weekend with a 17-15 overtime victory over the Battle Creek YMCA.

★ ★ ★

Pontiac lost to Battle Creek in round-robin play, 15-8, but twice came from behind to subdue the BC squad in the finals. The final round was played between the 1st and 2nd place qualifiers in round-robin action.

The Pontiac 'Y' team was composed of Dick Mineweaser, Dan Murphy, Joe Davis, Joe Parker, Ken Hutchinson, Don Price, "Doc" Collins and Judge Art Moore.



CHIP STARTER — Wally Galba of Oxford will be at third base when Central Michigan opens its baseball season April 6th against Alma. Galba, a letterman, was a second team all-league choice last season.

Blake Convinced His Job Endangered in Cup Semis

MONTREAL (AP) — Coach Toe Blake of the Montreal Canadiens is convinced if his club can't beat the New York Rangers in this current Stanley Cup semifinal series he could be looking for a new job.

★ ★ ★

"Could be" was emphasized by Blake, who doesn't appear to have a ghost of a chance of being sidetracked by the Montreal management. He took over the club at the start of the 1955-56 season and won both the National Hockey League championship and the Stanley Cup.

★ ★ ★

The Canadiens lead 2-1 in the best-of-seven series, bolstered by an 8-3 victory in Montreal Saturday night. The teams play again tonight.

In explanation of his team's failure to do better than second in the long NHL season, Blake counted off a string of injuries to his stars. He put on a "should' basis the prospects of his Canadiens defeating either the Boston Bruins or Detroit Red Wings in the final.

★ ★ ★

Coach Phil Watson of the Rangers was asked why he barred newspaper men from the New York dressing room after Saturday's walloping. Blake never has been known to lock the door.

"How would you like to lose like that?" countered Watson. "Besides, why shouldn't Blake open the door — his club never loses."

Both teams worked out yesterday in preparation for tonight's game. It was a casual workout for the Rangers. Most of the players were dressed in street trousers and hockey sweaters for the loosening-up.

Ex-College Champ Has 14 Straight

NEW ORLEANS (AP)—Joey Rowan, 14th straight victim of heavyweight hope Crowe Peele, headed for the Army today with a prediction the former Collegiate champion "ain't going nowhere."

The 22-year-old Philadelphia bruiser bowed to Peele last night when Referee Lucian Jaubert refused to let him answer the bell for the ninth round because of cuts that closed both eyes.

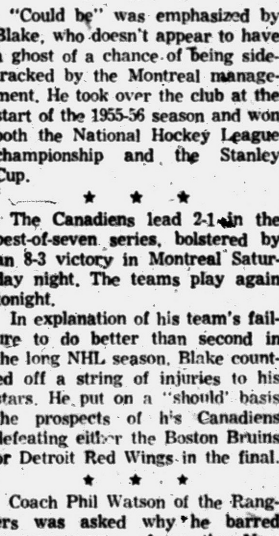

AP Wirephoto

FIRED — Willie "Cemetery" Perteet, shown after toting golf clubs for President Eisenhower, was fired yesterday as Ike's caddy at Augusta National Golf Club. Pro Ed Dudley explained that Perteet, 51, is getting a little old to keep up with Ike's vigorous game. He got his nickname from a quip by the president.

GRAPEFRUIT League

AMERICAN LEAGUE

	Won	Lost	Pct.
Boston	11	9	.550
Cleveland	11	9	.550
New York	11	11	.500
Kansas City	10	12	.455
Chicago	8	11	.421
Washington	9	12	.400
Baltimore	8	12	.400
Detroit	7	13	.350

NATIONAL LEAGUE

Pittsburgh	13	6	.684
Milwaukee	14	7	.667
New York	14	7	.667
Cincinnati	13	9	.591
Philadelphia	12	10	.545
Brooklyn	11	11	.500
St. Louis	10	12	.455
Chicago	8	13	.381

TODAY'S SCHEDULE

Dodgers vs. Pirates at Fort Myers
Cubs vs. Orioles at Douglas
Redlegs vs. Cards at Tampa
Braves vs. Atlanta (SA) at Jacksonville
Giants vs. Indians at Las Vegas
Phillies vs. White Sox at Clearwater
Red Sox vs. Yanks at St. Petersburg

MONDAY'S RESULTS

Yanks vs. Tigers at Lakeland cancelled
Pirates 0, Phillies 0 18 innings, tie, game called
Dodgers vs. Cards at St. Petersburg, cancelled
Braves at Jacksonville (SAL), cancelled
Phillies vs. White Sox at Tampa, cancelled

WEDNESDAY'S SCHEDULE

Cards vs. Tigers at St. Petersburg
Dodgers vs. Braves at Jacksonville
Cubs vs. Orioles at El Paso
Redlegs vs. Senators at Savannah
Giants vs. Indians at Salt Lake City
Phillies vs. Red Sox at Clearwater
Pirates vs. A's at West Palm Beach
Yanks vs. White Sox at Tampa.

AAU Mat Tourney to Open Tomorrow

WAYNESBURG, Pa. (AP) — Dan (Homicide) Hodge, recent winner of the NCAA 174-pound wrestling championship, heads the list of five defending champs entered in the AAU four-day wrestling tournament which begins tomorrow in this southwestern Pennsylvania town.

MONDAY'S COLLEGE BASKETBALL

Alabama 12, Michigan State 6.
Wesleyan, Conn7, Howard 5.
Vanderbilt 8, Tennessee 4.
Navy 2, Villanova 2 (6 innings, rain)
Minnesota 9, Oklahoma 7.

Rigney Burning

Giant Rise 'Doomed'

LAS VEGAS, Nev. (AP)—Manager Bill Rigney has been registering a slow burn this spring over insinuations his New York Giants can't improve, or even hold, their sixth-place National League finish of 1956.

Rigney, starting his second season at the Giant helm, had little to say when Manager Bobby Bragan of the Pittsburgh Pirates asserted this spring the Giants were destined to finish last.

"Bragan has his hands full with those Pirates," was Rigney's main rebuttal.

★ ★ ★

But when Rigney now guiding the Giants on their exhibition swing back home, saw a West Coast headline advising that "The Giants are doomed," he commented angrily:

"That headline writer should drop dead, because we're going to make some people eat their words."

The bespectacled Rigney is convinced that the Giants will have more to offer than just heralded Willie Mays, 20-game winner Johnny Antonelli, reliable Red Schoendienst and consistent Don Mueller.

New Tongue-Lashing by Ted

SARASOTA, Fla. (AP)—Ted Williams of the Boston Red Sox followed up his blast at the Marine Corps, the late Sen. Robert A. Taft and "all those other phony politicians" today with a slap at the U.S. government for its treatment of Joe Louis, former heavyweight champion.

★ ★ ★

"Here's a guy who has been a credit to his race and his country and look at the treatment he's getting," he said. "I think it's a shame the way he's being hounded for the payment of his back income taxes.

★ ★ ★

"He'll never be able to pay all that money he owes the government. He's stuck for life. The interest keeps climbing every day and there isn't a damn thing he can do about it.

★ ★ ★

"Why doesn't the government make some sort of a settlement with him? Or better yet wipe out the entire debt. If some big-shot phony politician was in the same predicament, they'd allow him to settle it by paying two cents on the dollar."

Williams' criticism came less than 24 hours after he had been quoted by Crozet Duplantir, executive sports editor of the New Orleans States, as blasting the Marine Corps, the late Sen. Taft of Ohio, former President Harry S. Truman and the entire U.S. government.

★ ★ ★

The controversial star reaffirmed he had told the New Orleans newsman he had no use for the Marine Corps, and that he had referred to Sen. Taft as a "phony politician."

He denied criticizing Mr. Truman and the government.

★ ★ ★

"Sure I said I had no use for the Marine Corps," the 38-year-old former Marine captain said. "I felt that way when they called me back into the service for the second time in 1952 and that's the way I feel now. I resented the way they singled me out because I was in the public eye. I'd have had no squawk if they had called back every reserve officer in the same category.

★ ★ ★

"I'll tell you why they called a lot of us back. They wanted an appropriation of $450,000 from the government for airplanes and they needed pilots to fly them. So they recalled 1,100 pilots who hadn't flown planes for 11 years.

"As for Taft, I used to think he was a wonderful man. . . . But I found out he was no different than the other phony politicans.

★ ★ ★

"A friend of mine, without my knowledge, went to see him about getting my release. Taft told him if it were anybody else he would help him, but he couldn't touch me. I was too big. I never asked for any special treatment, but that's a heck of a way to operate."

Schmidt Plans No Changes

Wings' Top Line to Face Same Defense

BOSTON (AP) — Coach Milt Schmidt, whose Bruins are a game up on Detroit, promised more of the same for the Red Wings' brilliant first line tonight as Boston sought the "cripple' victory in their semifinal Stanley Cup hockey playoffs.

★ ★ ★

Detroit's Jim Skinner threatened to shuffle his lines according to rumors but naturally planned to keep his super-stars — Gordie Howe, Ted Lindsay and Norm Ullman — together.

"I don't care what he does with his first one. We'll keep Don McKenney, Leo Labine and Real Chevrefils on them.

"They've been with them all season long and they can do the job I want done."

Howe collected 44 goals, Lindsay 30 and Ullman 16 during the regular NHL campaign.

★ ★ ★

But the fiercely checking Boston defenders have held the feared Howe to two and Lindsay and Ullman to one each in the three games to date.

Boston leads the best-of-seven series, 2-1, after Sunday's 4-3 triumph.

The Bruins can send league champion Detroit home almost hopelessly behind by winning tonight.

★ ★ ★

A Red Wing triumph would knot the competition again.

"We're in a good spot now," Schmidt admitted, "but we can't let up a bit. We've got the cushion, but we can't afford to lose any home games."

Schmidt, whose team suddenly finds itself a surprising 7-5 favorite to eliminate the Wings, worried about costly mistakes and penalties, Detroit's vaunted power play and forward Fleming Mackell's 24-hour flu.

★ ★ ★

Detroit was grimly confident of making a comeback.

"That Sunday game was a big one," Skinner acknowledged. "I thought both teams played well, but both made mistakes. The difference was we lost. Now, we'll just have to try twice as hard."

The fifth game will be played in Detroit Thursday night.



MEMORIAL—First award of the Charles Irish Memorial Trophy for Boys' Club outstanding baseball activity, was made at the club's annual Father and Son party, last night. At left (above) Irish presents the award to Danny Kimmel. Trophy is a memorial to the donor's parents.

Bengals Given Respite Today After Rain-Out

Monday's Game Called in 2nd With Detroit Ahead 1-0

LAKELAND, Fla. (AP) — Manager Jack Tighe is giving the Detroit Tigers a day off from spring training games today and the weatherman gave them most of the day off yesterday.

Tigers were leading the world champion New York Yankees 1-0 when rain ended the game midway through the 2nd inning.

Duke Maas, assigned by Tighe to go the full nine innings for the 1st time this spring if possible, was doing a masterful job with the Yankees. He faced only six batters in two innings. Tony Kubek, Yankee rookie, got a single but he was thrown out trying to steal second.

The Tigers got their run in the first inning when Bill Tuttle led off with a triple and romped home on Harvey Kuenn's sacrifice fly.

The Yankee victim was Bob Turley.

After the open date, the Tigers will meet the St. Louis Cardinals in two games, at St. Petersburg tomorrow and at Lakeland Thursday.

Tighe added two players and dropped one. He said outfielder Mel Clark and pitcher Pete Wojey will be retained by the Tigers. Pitcher Max Simmons was optioned to Augusta of the Sally League.

Wojey, a 34-year-old righthander, spent last season with Toronto of the International League. He has not been scored on in his last three outings with the Tigers.

Clark, 30, a former Philadelphia Phillie, is the Tiger's leading hitter of the exhibition season. His average is .429 on 28 trips.

Injunction Against Probe Is Requested

NEW ORLEANS (AP) — A request came up in Civil District Court today for an injunction to prevent the Louisiana State Athletic Commission from making further inquiries into the racial background of Ralph Dupas, New Orleans lightweight.

Promoter Heard Ragas, who asked for the injunction, also requested that the commission be prevented from withdrawing its approval of the bout here April 8 between Dupas and Vince Martinez, welterweight from Paterson, N.J.

Honors for Athletes

500 at Boys' Club Party

Boys' Club athletes did quite well by themselves as they received four of the 10 awards presented last night at the club's annual Father and Son Banquet where 500 fathers and sons were present.

Highlighting the awards was the presentation of the first annual outstanding baseball player award presented by Charles Irish to the outstanding Boys' Club baseball player. Award is in memory of his parents.

Danny Kimmel, 14-year-old Lincoln Junior High School student received the coveted award for his stellar performances last summer as a member of Boys' Club's Class F city champions and state finalists. His ability to make the most of his slight stature on the diamond was inspirational to both the team and other boys who watched him play.

Chuck McIlreth received the outstanding athlete award. Chuck is a 17-year-old junior at Pontiac High School. He received the honor for his skill and attitude while playing for Boys' Club athletic teams. Chuck is presently third baseman for Pontiac High School's nine.

Dave Marino was honored as the most improved athlete at the Boys' Club while Terry Houston, Pontiac High School senior, was honored as the outstanding cager. Terry was a member of the Boys' Club Class D city league champion.

Eagles Have Lions on Home Schedule

PHILADELPHIA (AP)—The Philadelphia Eagles today announced their six home game 1957 National Football League schedule, featuring a visit by the Detroit Lions on Nov. 10.

The Eagles will play one Saturday night contest, with the champion New York Giants, Oct. 5, and one afternoon contest, against the Chicago Cardinals in the final game, Dec. 14.

The schedule:

Oct. 5 New York (N); Oct. 20, Cleveland; Nov. 10, Detroit; Nov. 24, Washington; Dec. 1, Pittsburgh; Dec. 14, Chicago Cardinals.

MONDAY'S FIGHTS

NEW YORK — Willie Besmanoff, 194½, Germany, outpointed Bob Baker, 214¼, Pittsburgh, 10.

NEW ORLEANS — Crowe Peele, 182½, Baton Rouge, La., stopped Joey Rowan, 193, Philadelphia, 9.

PROVIDENCE, R.I.—Gene Butler, 182½, Boston, stopped Frankie Ryff, 139½, New York, 7.

NEW BRITAIN, Conn. — Steve Ward, 139, East Hartford, and Graham Holmes, 138, Manchester, drew, 10.

HOLYOKE, Mass. — Eddie Demars, 172½, Springfield, Mass., outpointed Johnny James, 171½, Newark, N. J., 10.

YMCA Weightlifter 2nd in State Meet

Ed Murray, ace weightlifter for the Pontiac YMCA Barbell Club, finished 2nd in the 132-pound class at the state 'Y' weightlifting meet last weekend at the Northeastern YMCA in Detroit.

Murray totaled 435 pounds for the three Olympic lifts (press 130, snatch 125, press 180). Ron Griffith of Northeastern 'Y' was the winner with lifts totaling 465 pound (145, 130, 190).

Other Pontiac 'Y' contenders failed to place, but gave creditable showings. Gary O'Neil and Ken Howell took 4th and 5th respectively in the 148-pound class. Marv Copeman finished 7th in the 165-pound division.

Mexican Seeking Shot at Top Featherweights

SAN FRANCISCO (AP) — Mexico City's slugging Ricardo Moreno seeks top name featherweights after pounding Italy's Gaetano Annaloro into submission in the fifth round last night.

Spartans Drop Tilt Shortened by Rain

WINTER PARK, Fla. (AP)—Michigan State took a dose of April Monday—stormy weather and a 12-6 pasting from a power-hitting Alabama baseball team in a rain-shortened contest.

Sophomore pitchers started for both teams.

Michigan State's Bob Rabias lasted two innings, giving up seven runs. Reliefer Bill Mansfield had no better luck, giving up five runs, including two homers, in the next three stanzas before high winds and torrential rain ended proceedings.

The big Spartan blow was a home run by Frank Palamara in the 4th with a mate aboard.

The two teams meet again today on the Rollins College field.

Jet Action Wins Handicap

NEW YORK (AP)—Several 3-year-old candidates for the Kentucky Derby sneaked into the act at Jamaica yesterday, although the spotlight was to have been centered on the $23,100 Paumonok Handicap won by Jet Action.

★ ★ ★

Jamaica, which traditionally opens the six-month New York thoroughbred season on April Fool's day, always stresses stakes for horses eying the Kentucky Derby—Preakness - Belmont triple crown.

★ ★ ★

While Jet Action, the Maine Chance Farm 6-year-old speed demon, was whipping eight rivals in the 48th running of the Paumonok, Clem, Double X., and Decorate were busy taking care of three other events on the program. All three are eligible for the $125,000-added Kentucky Derby May 4.

Like fine whiskey?

THE ONLY THING YOU'LL LIKE BETTER THAN PM'S QUALITY IS ITS PRICE!

$3.63 4/5 Qt. Code No. 580

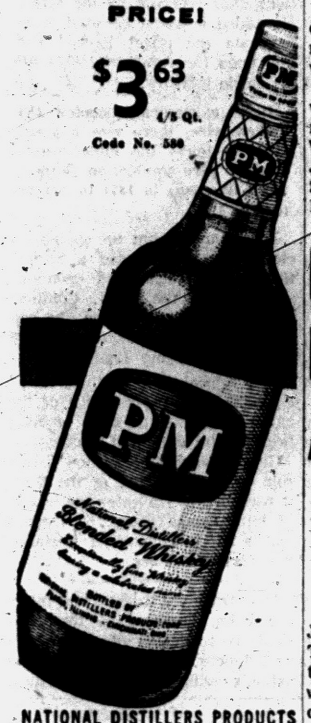

NATIONAL DISTILLERS PRODUCTS CORP., N. Y. • BLENDED WHISKEY • 86 PROOF • 65% GRAIN NEUTRAL SPIRITS

First Quality Original Equipment Quality . . .

MUFFLERS INSTALLED FREE

Also Tail Pipes and Exhaust Pipes

Fords and Studebakers (6-cyl.) thru '54 $8.25

MARKET TIRE CO.

Open 9 to 9

77 W. Huron St. FE 5-8424

INSTALLED FREE

MUFFLER

• Tail Pipes
• Airplane Type Shock Absorbers
• Starters—Generators
• Carburetors—Fuel Pumps

At regular or list prices or, if you prefer to do your own installing, we will give you a 20% discount.

HOLLERBACK AUTO PARTS

Open 9 to 9—Sunday 9 to 6

340 Baldwin FE 3-9477 FE 5-1481

SANDERS FOR RENT TRAVIS HARDWARE

488 Orchard Lake Ave. FE 5-8224

Spring-Time AUTO SERVICE

Time for spring lube and oil change! Let experts do the work your car would expect. Drive in today for friendly service.



Vic Soucy

WEDNESDAY DOUBLE STAMPS

Soucy's Service

1211 North Perry St. FE 3-9557



Louis Soucy

DISCOUNT?

CALL IT WHAT YOU LIKE!

When you examine our fine ready-made suits—when you see and feel the many luxurious imported woolens—when you try them on and appreciate the excellent style and fit that only superb workmanship and hand detailing can give, when the price tags say only

$49.75 and $55.00

Then You Know That

Only Harwood Can Do It and Harwood Has Done It!

MAKE A DATE — COME IN TODAY!

You'll see why we're selling as many suits 2 and 3 per customer as we are just one YES, SIR! One of the Biggest Suit Values in Pontiac . . .

Custom Tailors & Clothiers RANDOLPH HARWOOD Alterations Remodeling Repairs

908 W. Huron at Telegraph Pontiac

Car & Truck Rentals

SAUNDER Drive-It-Yourself SYSTEM

ALL 1957 CARS Radios—Heaters Automatic Tranmission

VANS—STAKES—LIFT GATES—PADS

Rates for an hour, day, week or month or year—whether a new car or truck you only pay for what you actually use! For information, reservations or free local delivery call FE 8-6811.

Operated Locally by MAZZA'S MOBIL SERVICE

Paddock and Pike Streets FE 8-6811

TALL TALES by KING EDWARD

AMERICA'S LARGEST SELLER BECAUSE SMOKERS KNOW QUALITY



J&R AUTO STORES

BIG POWER MOWER VALUE SPECIALS

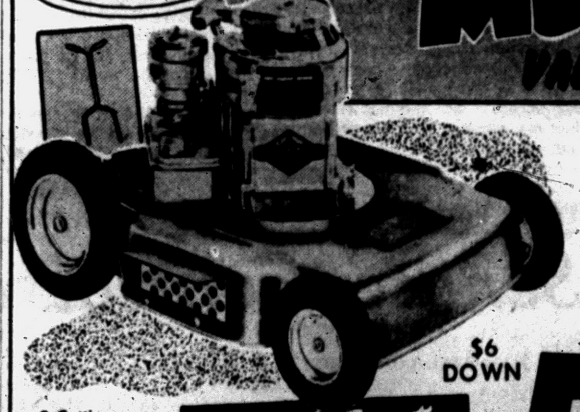

18 in DELUXE "LONG LIFE" RECOIL STARTER

A "top" value in it's size! Not a strip down model—but a DELUXE mower with 14 ga. steel body and many "extra" construction features—!

• 3 Cutting Height Adjustments
• "Suction Lift" Cutting Action
• New, Smoother "Suction Lift" Cutting Action
• Safety Blade Mounting—Permits Blade To Slip Then Re-engage After Hitting Obstructions

Briggs & Stratton 4 Cycle Engine

$6 DOWN 59.95 Less TRADE-IN $79.95 Value

TRADE-IN YOUR OLD MOWER - it's worth $$$ AT J&R!

3 cu. ft. Garden BARROW

Lightweight, but built for rugged service. —10x1.75 In. semi-pneumatic tires. Braced and balanced 8.88

Lawn SPREADER

16 Inch Spread

Spreads seeds and fertilizes evenly at controlled rate. 5.88

ALUMINUM LAWN EDGING

Neatly edges trees, bushes, walks, etc. Keeps grass from spreading. 3.79 40 Ft. Roll

GRASS SEED

Good quality mixed formula 5 Lb. Bag 1.77

J & R AUTO STORES

115 N. SAGINAW

FREE PARKING in REAR

NEW "Step-Start" MOWER



19 In. LONG LIFE

New! Different! Deluxe in design—deluxe in power, —deluxe in construction. Patented "STEP START" feature makes it as easy to start as a car! See it!

• Staggered Wheels prevent scalping • Steel Housing • LEAF MULCHER • 8" Rear, 6" Front wheels • Side Trimmer with Front Discharge • 2 Pc. Safety Handle

NEW Step-Start AUTOMATIC RECOIL FOOT STARTER

79.95 $8 DOWN

COME IN-TRY IT! No more pulling—no stooping—just step on the "starter" and away you go!



The New "AUTO-GRIP" automatic gripping front chuck.

It's the biggest value in power drives on the market! The Oster Power Vise Stand converts hand die-stocks, cutters and reamers to "power tools" —speeds up threading from two to five times faster than you can do it by hand! Easily portable, sets up in two minutes. Range with drive shaft, 2½" to 8" pipe.

CUTTING TOOLS and SUPPLIES

Mill Supplies for Industry

S. Cass at W. Pike Plenty of Parking FE 2-0108

GEM OF THE WEEK:

Drug Store: A telephone with a business attached.

Modernize Your Home—Now



Repairs

Repainting

All Available on

Monthly Payment Plan

UP TO 36 MONTHS TO PAY!

Select Your Needs Now—

• Lumber • Wall Boards
• Ceiling Tile • Paints
• Acoustical Tile • Plywoods
• Insulation of All Types

DONALDSON LUMBER CO.

27 Orchard Lake Ave. FE 2-8381

Deaths in Pontiac and Nearby Areas

Wilson W. Bowden Jr.

KEEGO HARBOR — Service for infant Wilson W. Bowden Jr. who died at birth in St. Joseph Mercy Hospital on Friday, were to be held today at Perry Mt. Park Cemetery at 11:30 a.m. Arrangements were made by the C. J. Godhardt Funeral Home, here.

The infant, son of Wilson and Margaret Anne Bowden, is survived also by three sisters, Bonnie, Sandra Lee and Kathy and two brothers, James and Forest, all at home.

Mrs. Alva R. Culver

OXFORD — Service for Mrs. Alva R. (Vera Cody) Culver, 78, of 588 S. Lapeer Rd., who died Sunday in Arizona, will be held from the Flumerfelt Funeral Home on Thursday at 2 p.m. Burial will be in Mt. Hope Cemetery, Lapeer.

Besides her husband, Mrs. Culver is survived by one sister, Mrs. Lea Past of Flint.

Ernest J. Godfrey

Ernest J. Godfrey, 61, of 721 Clara St. died yesterday at the Veterans Hospital, Dearborn following a long illness.

He was a member of the Christian Temple and the American Legion, Chief Pontiac Post.

Surviving besides his wife, Irene, and mother, Mrs. Daniel J. Godfrey of Pontiac are two daughters, Mrs. Twilah Wallace of Pontiac, and Mrs. Faith Hall of Garden City.

Three sisters, Mrs. Mary Turton and Mrs. Lily Reagan, both of Auburn Heights; Mrs. Evelyn Sindledecker of Newton Falls, Ohio; and two brothers, Murle Godfrey of Warren Ohio, and Harry Godfrey of Troy also survive.

Service will be held at 2 p.m. Wednesday at Christian Temple with Rev. Luther Sheffield and Rev. Lucy Eski-Dean of Anchor Bay Bible Institute officiating. Burial will be at Perry Mt. Park Cemetery.

Henry (Brody) Janczarek

An Elks Lodge of Sorrow will be conducted at 7:30 tonight in the Pursley Funeral Home for Henry John (Brody) Janczarek, 38, of 31 Charlotte St. The Parish Rosary will be recited immediately following at 8, and at 9 p.m. the Knights of Columbus will say the Rosary.

Prayers will be offered at 10 a.m. Wednesday in the funeral home with a Military Graveside service in White Chapel Memorial Cemetery. Mr. Janczarek was dead on arrival Sunday in St. Joseph Mercy Hospital.

George C. Johnson

MILFORD—Service for George C. Johnson, 68, of 322 E. Commerce Rd., who died yesterday at his home, will be held from the Richardson-Bird Funeral Home at 1:30 p.m. Wednesday with burial in Oakgrove Cemetery.

Mr. Johnson is survived by one daughter, Mrs. Clarence Purdy of Ann Arbor; four brothers, William, Howard, Albert and Wilbur, all of Milford, and one granddaughter.

John Marvin

John Marvin, a retired farmer, of 2200 N. Telegraph Rd. died Sunday after an illness of several years. He was 62.

He was a member of St. Benedict's Catholic Church.

The Rosary will be recited at 9 this evening in Voorhees-Siple Funeral Home. Service will be at 10 a.m. Wednesday from St. Benedict's Church with burial in Mt. Hope Cemetery.

Deaths Elsewhere

By THE ASSOCIATED PRESS

PARIS (AP)—Gheorghe Tatarescu, 65, twice premier of Romania, between 1934 and 1937 and again in 1940, reported by Romanian emigre circles to have died last week in Bucharest.

NEW ORLEANS (AP) — Robert Tallant, 47, author and creator of "Mrs. Candy," heroine of several of his novels, died yesterday.

WOOSTER, Ohio (AP) — Manuel Claparols, 63, internationally known businessman and art collector, consulting engineer and associated in many local manufacturing companies in Madrid, Spain, and Caracas, Venezuela, died Saturday. He was born in Barcelona, Spain.

PORTLAND, Maine (AP) — Dr. Thomas Tetreau, 88, who as Yakima (Wash.) County health officer in the early 1900s was the nation's first full-time county public health officer, and former Portland health officer, died yesterday. He was born in Franklin, Vt.

Seals Go South —Like Humans

Protected Since 1911, They Always Return to Breeding Grounds

WASHINGTON — Fur seals of the North Pacific always winter in the south and go home for the summer.

Therein lies a story of near-tragedy. This homing instinct makes things so easy for fur-hunters that the seals would be as dead as dodos were it not for a historic pact that has been newly revised.

Top-hatted diplomats of the United States, Russia, Japan, and Great Britain (representing Canada) took the seals' plight to heart in 1911, and four-power guardianship stopped their relentless slaughter. Now the four protective powers have signed a new agreement. It reapportions each nation's share of the limited annual harvest and provides for a broad new study of seal life financed from revenue.

★ ★ ★

Northern fur seals are known to science as Callorhinus ursinus, the National Geographic Society says. These warm-blooded creatures have milk glands and lungs, but they are champion swimmers capable of staying at sea all winter and migrating 5,000 miles.

Since time unknown, the seals have flocked back to the isles of their birth to breed. Most converge on the Pribilofs (U. S.) in the Bering Sea. Smaller populations summer on the Commander Islands (Russia) and Robben Island, Japanese-held until the end of World War II.

Then, as spring turns to summer, each day brings waves of silver-brown cows, heavy with young conceived the previous year. Each waiting bull rounds up the largest possible harem; the biggest and bravest may win a hundred "wives." Weak males and those too young to mate gather in forlorn bands.

The bulls? Harassed beyond all reason. The job of guarding a huge harem from poachers keeps the "beachmasters" so busy that they have time neither to feed nor sleep. At summer's end, they are nervous wrecks, rib-lean and combat-scarred.

Nature's Derby Really Speedy

A Pig Can Beat a Man, Gazelle Has Endurance, but the Cheetah Wins

WASHINGTON — Ever since the dawn of the human race, men and animals have been running from and after each other.

The odds haven't improved. One of man's finest achievements on foot is running the mile in less than four minutes, an average speed of about 15 miles an hour. Compared to the grand champions of track and field, Homo sapiens hardly gets away from the starting line.

The cheetah, or hunting leopard, accelerates to a speed of 45 miles in two seconds — a feat that man can scarcely match in his fastest racing car. And when the cheetah really goes into high gear, it proceeds at some 70 mph — a speed that would interest all but the most lenient patrolmen on modern expressways.

Such sprinters as the Mongolian gazelle combine extreme speed with endurance. Explorer Roy Chapman Andrews reported clocking these gazelles at 60 miles an hour in the Gobi. One was tailed by car for 20 minutes at an average pace of 40 mph.

"Then he quit because he was so darned surprised that anything on earth could keep up with him," Dr. Andrews said. "When we reached him he was squatting flat on the sand waiting, not winded a particle."

Numerous speedsters have been similarly clocked. Among the top runners are pronghorned antelope (American champion), the blackbuck, springbok, lion, wildebeest, Thomson's gazelle, race horse, American elk, red fox, kangaroo, jack rabbit, wild ass, coyote, hartebeest, zebra, greyhound, and spotted hyena. Their speeds range from 60 to 40.

Even the African elephant can charge through the bush at 15-25 mph.

The clumsy rhinoceros, an unlikely contender for a speed title, has been clocked at 28. As the rhino makes fierce, unpredictable charges, 28 is a dangerous speed.

The giraffe can travel at 28 to 32 mph although its long neck is a speed handicap.

Not long ago, a pig dashed 100 yards in 7.4 seconds to win a Canadian porker derby in Ontario.

Patrolman Keeps Word

OKLAHOMA CITY (AP) — Patrolman Henry McMullen, 70-year-old Oklahoma City officer, retired after 34 years on a note of success.

A week before his retirement, a burglar stole a television set from a home on his beat, and he promised the owner he would get the culprit.

Just an hour before he was to begin his retirement, he arrested a suspect and got the TV set back.



SWEEPING DETECTION — Another step forward in U. S. military defense is this new Jeep-mounted mine detector, being checked by Specialist Edmond Kulanski, of Shaker Heights, Ohio. It was developed by Army researchers at Fort Belvoir, Va. The movable search head on the device can be controlled by the driver. When it locates a buried mine, it automatically stops the vehicle.

Southern Belle Had the Knack of Making Home

COLUMBUS, Miss. (INS) — People who want to see what an old, pre-Civil War southern mansion looks like might join the crowd and look at the home of Mrs. T. D. Bateman.

★ ★ ★

This combination artist, grandmother and do-it-yourselfer personally supervised the restoration of the house which is now part of the pilgrimage to Ante Bellum homes in Columbus, which runs from April 2 to 7.

★ ★ ★

"I had worlds to do," the South Carolina 'southern belle' recalled. "The brick foundation of the house had to be reworked—even the chimneys."

★ ★ ★

Of course, Mrs. Bateman didn't handle those chores herself—but she did personally supervise the carpenter, plasterer and brickmason she hired to rebuild the then crumbling manse.

★ ★ ★

A brick dated 1848 and discovered during the restoring backs up the home's claim to ancient vintage. It has 17 rooms and a six-columned-portico in a mixture of Greek and Gothic Revival.

"The outside timber of the house is better than I could get now," Mrs. Bateman said.

★ ★ ★

The remodeled interior boasts such items as mirrored double parlors, which reflect endless versions of two crystal chandeliers; marble mantles, oversized blinds for huge windows; and such colors as warm rose and ivory for the library, rich gold for the double parlors and blue and Colonial yellow for the stately dining room.

Rope 13 Inches Thick

LONDON (AP)—A wire rope, 1656 feet long and 13½ inches in diameter, believed to be the largest of its kind ever made, is being supplied by British Ropes, of Doncaster, for Hong Kong. The Taikoo Dockyard and Engineering Co., of Hong Kong, will use the rope to haul ships of up to 4,000 gross tons on to slipways. The rope has a breaking strength of 760 tons.

Sardinia Today Goes Forward

Irrigation and Power Improve Agriculture; Malaria Under Control

WASHINGTON — Occupied over the centuries by many nations, the island of Sarlinia has found its most recent "invasions" beneficial.

For many years a fever-ridden, depressed area, this rectangle of land in the Mediterranean Sea today is a focus of long-range economic projects, tourism, and a winning struggle of man against disease.

Capital and technology have moved into Sardinia's mountainous southwest corner to build an irrigation and water-power project. Financed in part by a recent loan of $25,465,000 from the World Bank, two dams are under construction and a third is planned to gather the heavy winter flow of the Flumendosa River and its tributaries.

Instead of escaping southeast to the sea, the water will be forced southwest through the mountains in tunnels and canals. It will be used to irrigate 123,500 acres of the Campidano of Cagliari, a plain that provided wheat for ancient Rome. The area is expected to provide agricultural jobs for 17,000 men, and increase the income of the region by $30,000,000.

CONTROL DISEASE

Before these and other projects could begin, malaria had to be brought under contol. A scourge of the island since the days when Roman emperors sent political enemies to Sardinia to die, the disease formerly struck one of each ten inhabitants every year.

★ ★ ★

Since 1944, under the guidance of the Rockefeller Foundation, the malarial mosquito has been almost wiped out. Each Sardinian dwelling bears witness to the program's continuing effectiveness—a stenciled date on the wall, showing when it was last sprayed with insecticide.

Tourists have discovered the picturesque island, and a new invasion is under way. A sign of its growing influence is a pair of new ships to replace smaller ferries on the run between the Italian mainland and the island. The present ships are simply too crowded.

Belgium's milk production in 1955 set a new record of 8,283,200,000 pounds, an increase of 1½ per cent over 1954 and almost 6 per cent over 1953 output.

Egypt Will Aid UNEF in Gaza

To Prevent Infiltration of Arab Refugees Over Israeli Border

UNITED NATIONS, N. Y. (AP)—Secretary General Dag Hammarskjold says Egypt has agreed to help the U. N. Emergency Force prevent Arab infiltration from the Gaza Strip into Israel.

★ ★ ★

Hammarskjold said he received this promise after he notified Cairo that the U. N. Advisory Committee on UNEF hoped Egypt would cooperate in stopping raids into Israel. The Egyptian reply said:

"1. Egypt is making known effectively to the refugees and other inhabitants of the strip that it is Egyptian policy to prevent infiltration across the demarcation line, and this will be re-emphasized from time to time as necessary.

★ ★ ★

"2. The Egyptian regulations against infiltration, which include penalties, are being again put into force. The role of UNEF in assisting in the prevention of infiltration will be made clearly known to the population of the Gaza Strip by appropriate authorities."

Egyptian authorities, meanwhile, protested to the U. N. Mixed Armistice Commission that Israeli forces crossed the frontier south of Gaza March 31, fired on Arabs and stole 86 sheep. No casualties were reported.

★ ★ ★

But in a major indication that the danger of another Middle East outbreak has abated for the present, the U. S. State Department announced that it has lifted its five-month-old ban on travel by Americans to Egypt, Israel, Syria and Jordan.

Twenty - six countries entered posters in a competition in New Delhi, India.

Married at White Lake

WHITE LAKE TOWNSHIP — Margaret Sherston and Kenneth Lockwood were united in marriage at the White Lake Presbyterian Church on March 22.

The double ring ceremony was performed by Rev. Robert Oeyen in the presence of the immediate families.

Margaret is the daughter of Mr. and Mrs. Walter Sherston of Hartland and Kenneth is the son of Mr. and Mrs. Galen Lockwood also of Hartland, formerly of White Lake.

The bride wore a blue suit and had a corsage of pink roses and carnations.

Ellen Cottrell was the maid of honor. Best man was Michael Trocke of Bogie Lake road.

The new Mr. and Mrs. Lockwood will make their home in Saline.

Stay-at-Home Vacation Ideas for Busy Mom

NEW YORK (INS) — Mother should have a vacation, too, even if she never leaves home.

She can make life easier for herself during her at-home "vacation" by replacing many an item with disposable paper substitutes, according to the researchers for a household tissue firm.

★ ★ ★

Facial tissues, for instance, can take the place of cloth handkerchiefs, and they needn't be laundered.

Paper plates are good for warm weather parties and picnics since they are sturdy, easily packed and perfectly disposable.

The more liquids the family drinks in hot sun weather, the handier paper cups become. Paper napkins for luncheon and dinner save time and laundering trouble, and they come in a wide assortment of colors and designs these days.

Mexico produced an estimated 225,000 short tons of vegetable fats and oils during 1955, an increase of 12 per cent from the previous year's output.

Barbed Wire Changed History of U. S. West

LARAMIE, Wyo. (INS) — The story of barbed wire, the spikey strands of metal that changed the American West's course of history has found an archive.

The records of the Isaac L. Ellwood Barbed Wire Mfg. Co. have been given to the Western History Department of the University of Wyoming by Mrs. E. P. Ellwood of DeKalb, Ill.

Archivist Gene Gresley termed it one of the most important collections ever received by the school. He added it would be hard to exaggerate the effect barbed wire had upon the American West and the cattle industry.

Once cattlemen accepted the spiked wire, there was a great rush to fence the open range. Barbed wire production jumped from five tons in 1874 to 200,000 tons in 1900.

The change from an open to a closed range prompted a revolution in the social and economic structure of the West. Conflicts erupted between cowmen and settlers, and the cattlemen conducted their own fencing feuds.

The appearance of the "wire" signaled the disappearance of the cattle kingdoms and stock farming became the dominant occupation.

Gresley said the Ellwood firm's role in the changing of the West is recorded in 125 letter file boxes, 75 letter press books, 60 ledgers and a large amount of unclassified correspondence.

New trackless trolleys and buses are being designed so they can easily be converted into emergency ambulances, according to the nation's civilian defense authorities.

Hamburg Stand to Replace Inn

All plans for a service station on the Caribou Inn site in Clarkston have been abandoned, and application for a hamburger stand has been filed, according to Inn owner Ernest Felice.

★ ★ ★

The historic old inn has been in the limelight for almost a year as a controversial issue, as townspeople objected to the erection of a gas station on the Caribou premises.

★ ★ ★

Felice was required by law to have the signatures of 80 per cent of abutting property owners, giving him permission to lease the land for the station.

All but two of the property owners' signatures were procured. However at the last Zoning Board of Appeals meeting, Milton Cooney, village attorney, found a discrepancy in the petitions, and they were invalidated.

In his report, to be presented at tonight's board meeting, Felice states that the Caribou Inn, in his opinion, "is a fire hazard, and furthermore, cannot be operated profitably because of the tremendous maintenance costs required due to the age of the structure."

As soon as Felice receives the necessary permits, he said he plans dismantling the old landmark immediately.

★ ★ ★

According to the zoning ordinance, only gas station restrictions are in effect, and the law does not restrict other commercial developments on the Caribou Inn corner.

★ ★ ★

Felice said that the proposed refreshment stand, with low maintenance costs, could be a profitable business, and that he will operate it on a 24-hour basis.

Texas Vote to Decide Majority

Senate Control at Stake

By MARSHALL COMERER

DALLAS, Tex. (AP) — Texans vote in a special election today for a U. S. senator with control of the Senate riding on the result.

Seventeen Democrats and two Republicans seek the place of interim Sen. William A. Blakley (D-Tex), who was appointed Jan. 15 by Gov. Allan Shivers to serve until a successor to Sen. Price Daniel (D-Tex), now governor, could be elected. The term expires in January 1959. Blakley did not enter the race.

The high man wins the election. There will be no runoff.

Democrats now control the Senate 49-47. If Texans elect a Republican, the GOP could, with his vote and that of Vice President Richard Nixon, reorganize the Senate.

★ ★ ★

The campaign generated only a casual interest among voters. Political observers predict a slight turnout of 700,000 to 800,000 votes and a close race among five Democrats and one Republican. A total of 1,827,922 votes were cast last November.

The leading candidates are:

State Sen. Searcy Bracewell, 38, a conservative Democrat from Houston.

Rep. Martin Dies, 56, Blufkin Democrat now serving his second term as congressman-at-large.

★ ★ ★

James Hart, 52, Austin lawyer, a liberal Democrat, former justice of the State Supreme Court and former chancellor of the University of Texas.

★ ★ ★

That Hutcheson, 41, Houston attorney, Republican, making his first bid for public office. He has the endorsement of President Eisenhower and the backing of the state Republican organization.

Ralph Yarborough, 53, Austin attorney, liberal Democrat and staunch advocate of party loyalty, who made three unsuccessful campaigns for the Democratic gubernatorial nomination. He is generally regarded to have the support of labor.

★ ★ ★

State Agriculture Commissioner John White, 32, Wichita Falls, also a staunch party loyalist and a vigorous critic of Republican farm policies.



system of the "Corporal" rocket at the U. S. Army Ordnance Guided Missile School, Fort Bliss, Tex. An erector (center) stands the rocket on its launcher.

RIDING HIGH — Two students get a big lift in what GI's call a "cherry picker," a huge boom which provides access to the control

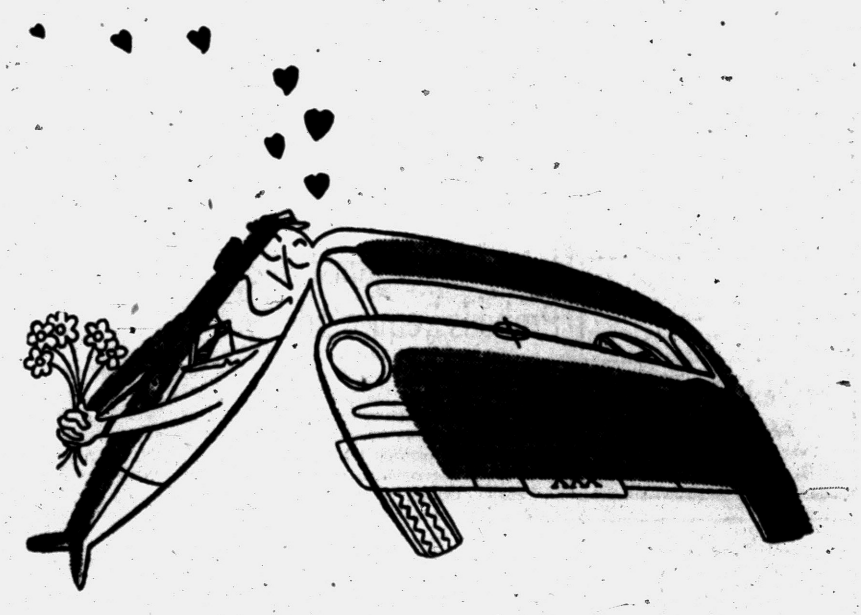

Where did you first meet your new car?

Was it in an advertisement? So often the first meeting is... and how much it means to you and your family now. But it means even more to countless others, whose jobs depend on car sales.

When you buy a car, you help to pay the salaries of your local dealer's salesmen. Part of your money went into their bank accounts, to their grocers, to other suppliers here in town. The circle goes on widening to include literally thousands all over America... all kinds of people in all kinds of jobs.

They buy cars, too, and millions of other items every day. Many of these sales began with advertising on newspaper pages like this, country-wide.

So you can say, truthfully, that every time advertising helps to make a sale, your own paycheck and your family's way of living are just that much more secure.

Advertising Benefits You!

THE PONTIAC PRESS



for about ONE HALF the cost of new tires

6.00x16	$29.95*	IN SETS OF FOUR
6.70x15	$32.95*	IN SETS OF FOUR
7.10x15	$35.95*	IN SETS OF FOUR
7.60x15	$39.95*	IN SETS OF FOUR

*Plus Tax & Exchange Casing

Applied to Sound Tire Bodies or to Your Own Tires

$4 Down for 4—$1.25 Weekly!

FREE PARKING

GOODYEAR SERVICE STORE

You Can Charge It at Goodyear

30 S. Cass

FE 5-0138
FE 5-0134

17 Townships Retain Incumbent Supervisors

★ ★ ★ ★ ★ ★

Challengers Take Posts in 5 County Areas Monday

Electors in Oakland County's 24 townships named township officers at Monday's election, in addition to voting on candidates for state offices and on special issues in many areas.

In 17 of the townships incumbent supervisors were returned to office.

In two townships incumbents were not seeking re-election.

New supervisors were named in Pontiac, Waterford, Farmington, Brandon and Independence Townships by defeating incumbents.

Results of the vote in the townships follows:

Addison Township

There was no contest and no special issues were voted upon in yesterday's election here. Supervisor Frank F. Webber (R) was re-elected.

Other results in the All-Republican slate: Clerk, Robert McCallum, 214; treasurer, Donald Hickmott 207; trustees, (two) John Dunn 203, Ransford Bromley 192; justice of the peace (two), Robert C. Inwood 205, Raymond Snyder 198; highway commissioner, Ren Baker, 198; Board of Review, Peter Brewer 205, Alex Yule 201; constables (four), Francis Westphal 210, Lawrence Barnes 198, Elmer Powell 192, Milward Strong 191.

Avon Township

Two new members of the Board of Trustees named in yesterday's election are Wayne Y. Holman with 854 votes and Lyle R. Knapp with 847. They will fill four-year terms.

On the Republican ticket, unopposed are Cyril E. Miller with 902 votes for supervisor, Francis O. Covert with 885 votes for clerk and Helen V. Allen with 892 votes for treasurer. Other members for the board of trustees on the Republican ballot are Earl W. Dean 778, and Elmer LeBlond 828, to fill two-year terms. Floyd L. Cobb Jr. on the Democratic ticket received 355 votes.

Unopposed for Justice of the Peace is William Gerald Warren (R) 827, for highway commissioner, Charles E. Bratton (R) 831; Board of Review, Charles J. Sibert (R) 838.

On the Republican ticket and also unopposed are: Samuel A. Howlett 866, Robert E. Bolinger 818, Jack C. Hughson Jr. 810, and Garfield J. Franklin 806, for constables. Similarly for the library board are Margaret C. Norton, 847 and Anna Boeberitz, 832.

Brandon Township

With challengers in both precincts, a new occurrence here, incumbent supervisor for four years, Frank D. Brigham (R) with 302 votes, was defeated by Alex R. Solley (D) chalking up 323 votes.

Over 600 residents went to the polls.

Other results were: Clerk, Helen M. Jencks (D) 379, June M. Bartle (D) 242; treasurer, Donald J. Tucker (R) 337, Parker A. Jarvis (D) 273; trustees (two), Galen H. Whipple (R) 320, Baxter L. Hamilton (R) 310, Bob D. Pickford (D) 309, Kenneth S. Waite (D) 281; highway commissioner, John E. Leece D) unopposed, 339; Justice of the Peace, Lawrence Follis (D) 316; Board of Review, (full term) Carl W. Tucker (R) 354, Leroy Bartle (D) 254; member of Board of Review to fill vacancy, John A. Waltz (R) 335, Keith W. Tuttle (D) 268; constables, Charles F. Sherman (R) 352, William McFeely (R) 339, Patrick Kerszulis (R) 325, Glenn C. Vincent (R) 302, George Marble (D) 302, A. A. Bernor (D) 262, Feston Brown (D) 253, Ernest Barbier (D) 256.

Commerce Township

In a surprise vote, the road improvement program here was defeated 561 to 457.

Although Republicans took all offices except that of the unopposed Board of Review, the vote was not as heavy as was expected from indications in the February primary.

Supervisor Thomas C. Tiley, 798, defeated James P. Farley with 572.

Harry H. Helvey won for clerk with 750, against Leonard H. Field, 587. For treasurer, Blanche H. Cummins received 787 and Victoria M. Coleman polled 548. Trustees, Claude Garvey with 771 and Ewald E. Schaffer with 761, defeated Thomas Montgomery 572, and Nelson E. Nedeau 559.

Justice of the Peace will be John C. Weick 770, winning from James E. Sereno 559. Constables will be Arthur L. Forgette 749 and Harold E. Smail 771. On the Democratic ticket for Board of Review is Ferdinand O. Bowden, 596.

Groveland Township

No opposition was presented for Republicans here with 216 residents casting their votes.

Supervisor Earl B. Rhinevault received 189; Clerk George F. Gray 192; Treasurer Bill C. Brondige 194; Trustee for four years, Carl R. Lozier 197, Trustee for two years, Donald L. Titsworth 186; full term Justice of the Peace, Claude M. Salter 193; Board of Review, Arthur Stack 188 and constable, Fred Hauer 188.

Highland Township

Only 556 voters went to the polls yesterday, returning incumbent Supervisor Louis F. Oldenburg (R) for his tenth year, with 410 votes.

In an almost no-contest race, the following other Republicans took office: Clerk, Normagean Waters

For Other Results:
Waterford, Page 1
Bloomfield, Page 2

398; treasurer, Mila DeGarmo 398; trustees Ellsworth Hulf 378 and George Volkert 388; Justice of the peace, full term, Roy J. Carl 401; Justice, unexpired term, J. Shanley Hagerty 362; Board of Review, LeRoy Dean 372; constables, Floyd B. Burge 347, Henry Jones 368, Olin E. Thomas 355 and James A. Winners 362; Librarian, Frances Squire 360.

On the Democratic ticket for constable, Ora E. Jones 89, and for librarian, Jeanie Smith 119.

Holly Township

An entire Republican ticket was presented here with no opposition for any candidate.

Supervisor is Cass B. Waters, 261; clerk, Jess E. Furbush, 258; treasurer, Madeline Lockwood 253; trustees, Russell C. Barrett and Stanley Hanson, both with 247; Justice of the Peace, Aubrey Butler 248; Board of Review William Wheeler 249, constables, Robert J. Prose 243, Catherine Allen 235, and Jacob A. Killian 233; Library Board, Elizabeth Furbush 247, Julia Krikorian 245; Park Board, Ray Dubbert and Harold Squires, both with 240 for a two-year term; Park Board for a four-year term, James Wheeler, 247 and T. H. Owens 240; Park Board for a six-year term, Morris Fein 245 and Maurice Hadley 238.

Lyon Township

Republican office holders had no opposition on the ballot for re-election in Lyon Township Monday. Re-elected were: Supervisor, William K. Smith; clerk, Alfred W. Haack; trustees, Bernard Carver and Allen McCrory; justice, Edward Bourns.

Lyon Township electors accepted a township zoning ordinance, previously adopted by the town board. The vote was 247 yes and 87 no.

Milford Township

In Milford Township a total of 494 votes were cast, all of them Republican. There were no Democratic candidates in the township. Serving as supervisor will be Mayon H. Hoard with a total of 348 votes. Elected clerk was Florance L. Harland 342; treasurer, Amber F. Culham 355 and trustees, Robert K. Floyd, Jr. and Guy L. Whitman 330; justice of the peace, Floyd S. Harger 342 and board of review, W. Carlton Crawford 336.

With four places open in the constables' race, the sole candidate Ronald W. Averill polled 331 votes. Majorie J. Bournes with 342 votes and Adeline Eckert with 338 will serve on the library board.

Novi Township

About a 50 per cent turnout was recorded for the township which is regarded as "heavy" for a spring election. All Republicans won by a sweeping majority.

Supervisor Fraser W. Staman, 590, defeated Herbert Koester who polled 342 votes. Hadley J. Bachert, unopposed for clerk, received 652 votes.

Treasurer Ray D. Harrison, 593, won out from Kenneth F. DeHayes with 324. On the Board of Trustees will be Stanley Balon, 596 and Frank D. Clark, 548, defeating L. H. Biri 285, and Eugene A. Martin 393.

Justice of the Peace Robert K. Anderson 622 took the lead from Joseph A. Ardito with 275. For Board of Review the votes turned out 601 for Kenneth Cook and 294 for L. Roy Crites. Constables will be Vernon C. Loeffler 631, D'Arcy E. Young 617, Donald A. Arnett 600 and Jack R. Kahrl 592 defeating Donald W. Woodward with 330.

Oakland Township

This township, though voting predominately Democratic, retained its incumbent Republican supervisor, Frank J. Voll.

Votes were tabulated as follows: Supervisor, Voll (R) 275, Stuart Braid (D) 193; Clerk, Lucy Alt (D) unopposed, 349; treasurer, Walter Barkham (D) 313, Herman Stackhouse (R) 154; trustees, Jack Graham (D) 230 and Bill Reeves (D) 239, William McClelland (R) 194 and William Muir (R) 186; Justice of the Peace, Robert Swallow (D) 218, George Lyon (R) roll Thrush (D) 240, Ben L. Fisher 247; highway commissioner, Carl Bennett (R) 216; Board of review, Clarence Kremer (R) 251, Jim Hunt, (D) 209; constables, Robert Barkham (D) 246 Arthur Waite (R) 233, Willis Muckenhirn (D) 221, Robert Porritt (R) 220.

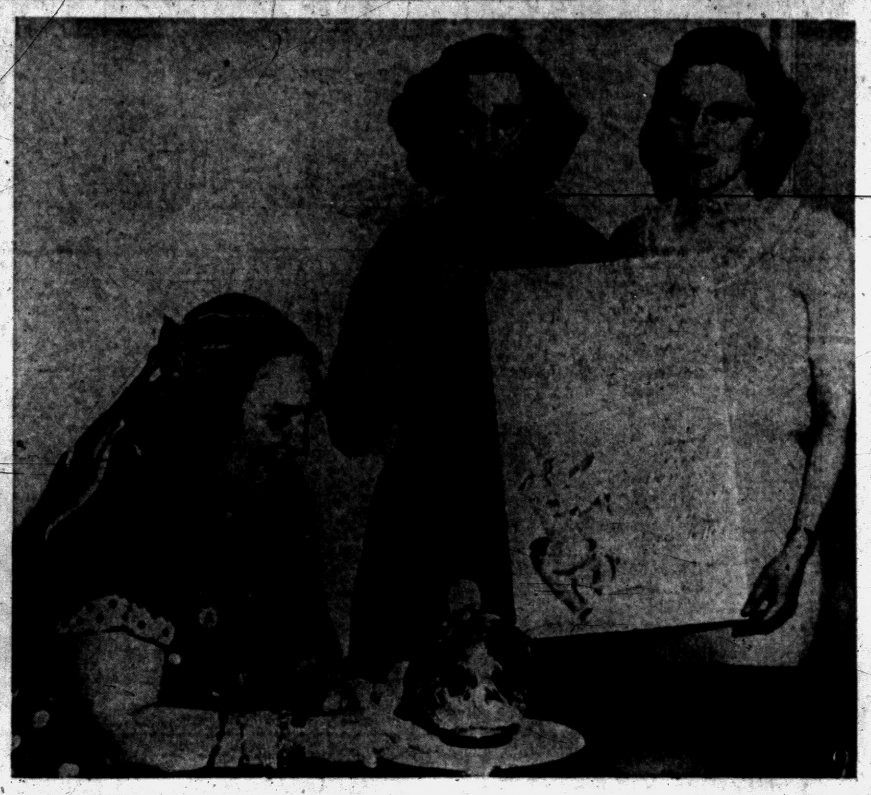

Pontiac Press Photo

FAIR FORECAST — The crystal ball came up with good news for Commerce Elementary School PTA members. It told Mrs. Alfred R. Pace, an experienced fortune teller, that the annual PTA spring fair would be a huge success. Shown holding a fair poster are (left to right) Mrs. Stig D. Danielson, retiring president of the Commerce PTA; and Mrs. Herman Gall, general chairman. The fair will last from 2 until 8 p. m. Saturday at the Commerce school.

Orion Township

Incumbent Ferris B. Clark (R) was reelected in Orion Township with his entire party slate. Clark's opponent John Lessiter (D) polled a total of 576 votes. Republican candidates, all victorious are: Clerk, Margaret Stephen 745; treasurer, Marcella Schroeder 753; trustees, Harry Slater 705 and Gail Bracken 688; justice of the peace, William D. O'Brien 754 and board of review member, Ernest R. Crawford 660. Constables are: Neal E. Leonard 709, Edward G. Knickerbocker 708, Charles Lortz 687 and Harold Maphis 670. Mildred Edward 647 and Lily Mae Watson with 683 votes comprise the library board.

Democratic votes were: Clerk, Sterling W. Schaar 507; treasurer, C. Ray Taylor 517; trustees, James T. Haddrill 549 and Kenneth L. Parsons 534; justice of the peace, John F. Lintol 496; board of review, Payne A. Downey 554 and constables, Harold Page 561, Harry W. Schoup 536, Jack R. Hodges 09 and Jean Walter 504 and library board, Sarah Perry 578 and Norma Walter 535.

Oxford Township

Residents here renamed Republican supervisor, Lee Clack, who was unopposed.

The big issue in Oxford Township, two propositions on the Township Park at Stoney Lake, passed as follows: Proposition No. 1, 294 yes, 92 no; Proposition No. 2, 300 yes, 77 no.

Other results: Clerk, H. V. Rahm (R) unopposed 380; treasurer, Luella Francis (R) 381; trustees (two), Stanley Allen (R) 353, George A. Rossman (R) 331, Ralph Van Wagoner (D) 161, Wilford Bates Jr. (D) 138; Justice of the Peace, Richard Fuller (R) unopposed 368; highway commissioner, Francis Baldwin (R) 353; Kenneth W. Karnes (D) 140; Board of Review, Coy McIntosh (R) 348, Arthur Hearns (D) 138; constables, (four) Harold E. Sitzes (R) 371, LaVern Robinson, (R) 368, Albert Roberts (R) 366, Roscoe Zolman (R) 363, Bernard W. Judd (D) 152; Library Board (three) Virginia Chamberlain (R) 374, Jack Salswedel (R) 373, Virginia Kamm (D) 135.

Rose Township

Incumbent J. Wesley Duncan (R) won the race for supervisor in Rose Township with a total of 119 votes to George Sutton's (Local Citizens), 53.

Republicans took every office in the township except that of treasurer, Esther R. Downing who polled 100, and highway commissioner, Klebert Brown with 64. There was no Republican candidate for either office.

Republican results were: Clerk, Raymond Dearborn 115; Trustees, Ray W. Anton 117, and Charles A. Bone 114; justice of the peace, Robert Baker 115 and Harry Brooks 114; board of review, Allen Hill 113; constables, Lucius Ballard 104, Bird Beebe 100, Lee Caswell 111 and Jack Thorsby 111.

Local Citizens candidates results were: Clerk Marilyn Pettis 53; trustees, Albert Shultz 45 and Charles Zeeman 41; justice of the peace, Arthur Blakemore 43 and Lester Truesdell 48; board of review, William Fillingham 51; and constables, Bert DeKalb 49, Ernest Diedrich 53, Stuart Parker 53 and John Winters 59.

Royal Oak Township

An entire Democratic slate swept the election by a vast majority here.

Elwood Dickens with 907 votes defeated John Hill with 212 votes for supervisor.

Unopposed for clerk was Artie Hall Gray, 892. George L. Glenn is treasurer, 893 votes against Henry Cleage 135.

Four trustees to take office are Ruth Green and Samuel Woodward both with 859, William McDonald 860 and Reuben Harris Jr. 846.

All other candidates were unopposed: Justice of the Peace, Delbert Hunt 885; highway commissioner, Clarence Jordan 830; Board of Review, Willie Mae Story 827, and Hortense Major 817; constables, Willie Love 835, Henry Maxey 828, Square McNeal 833 and Albert Strickland 856.

Springfield Township

With 594 ballots cast, Springfield Township re-elected as supervisor Republican John L. Carey with 286 votes as against 242 for Democrat Roland G. Harmes.

Other results were: Clerk, Oscar R. Walz (R) 296, Lucille Morgan (D) 218; treasurer, Eva M. Walter (R) 328, Alan R. Whittingham (D) 191; trustees, Lloyd E. Miller (R) 297, Edmund S. Horton (R) 295, Cynthia K. Nelsey (D) 217, Harold E. Rioux (D) 212; Justice of Peace, Emmett J. Leib (R) 311, Odin Johnson (D) 208; highway commissioner, C. G. Turner (R) 319, Gordon E. Black (D) 200; Board of Review, Glenn Ellis (R) 284, Charles Swift (D) 234; constable, William Walters (R) 307, Francis Sommers (R) 291, Elmer J. Krause (R) 294, Fred Kramer (R) 285; Don D. Turner (D) 210, Lawrence Hartman (D) 200, Albert E. Viney (D) 200 and Earl Hoover (D) 197.

West Bloomfield Twp.

One thousand, fifty-two votes were cast for Hiland M. Thatcher of the Local Citizens party in this township. The Citizens party was unopposed in every office except that of Board of Review. Citizens candidate Kenneth T. Treacy with 872 votes was opposed by Warren J. Lotz who polled 167 votes.

In office are: Frank Hallett 1065, clerk; treasurer, Lillian S. Warner with 1040. Trustees are Emmett DeConick 920 and Roscoe C. Banker 408. Write in candidate for the office of trustee was Leroy Hull with 147 votes. Justice of the peace for a full term is Elmer C. Dieterle with 972 votes and Robert E. Scott with 951 will fill the vacancy as justice of the peace. Constables are Edwin N. Heiron 958, Joseph D. Nephew 952, James E. Hook 946 and Patrick F. Cremer 930; library board, Luella B. Moore 968 and Barbara S. Ely 976.

White Lake Township

All Republicans on the ticket were elected in White Lake township.

The vote: For supervisor, Forest I. Brendel (R) 473 and Kenneth E. Goodell (D) 419. Bert A. McKeachie (R) won the contest for clerk with 481, Harry H. Rodey (D) received 399. For treasurer Ronald C. Voorheis (R) polled 456 and Margaret Malm (D) 419. Trustees were Richard Paschke (R) 450; LeRoy Thompson, (R) 446; Everett Gillow, (D) 429 and Edward E. Mollencopf, (D) 411. Howard J. Bloem, (R) was named Justice of the Peace with 463 while Charles W. Chill (D) received 409. For Highway Commissioner James Brendel, (R) Sr., 449 and Jack H. Gillow, (D) 435. Board of Review results were Lyle M. Hutchins (R) 447 and C. Stanley Freville, (D) 425. For constable Robert H. Jackson, (R) 451; L. H. Marsh, (R) 447; Arthur F. O'Hara, (R) 441; R. Brooks North, (D) 437; James W. Asher (D), 423, Robert Connolly (D), 419 and Simon Sumbur (D), 416.

Reject Many Bond Issues Across State

Bond issues totaling at least $35,757,000 got decided rejections from voters in Michigan cities and town in yesterday's election. Only a few small bond issues made it past the dollar-conscious voters.

The following money proposals went down to defeat in this area: Hazel Park's $204,000 bond issue to build a swimming pool and ice rink and Pleasant Ridge's $175,000 bond issue for a community center.

Likewise, Berkley voted down funds for a library, Walled Lake rejected a one-mill tax also aimed at raising money for a library and Royal Oak lowered the debt limit from 10 per cent to 5 per cent of total assessed valuation.

A $75,000 bond issue in Farmington, for expansion of the public works department was rejected as was a $65,000 bond issue for road improvements in Huntington Woods.

Incumbent Mayor Wins at South Lyon

SOUTH LYON — Incumbent Mayor Albert J. Weinburger here won the race again by a vote of 286 against Rex Kinne's 281.

Two councilmen who will serve will be Donald Scheel with 296 and Charles Sinelli, who is a new candidate with 259.

Others running for the office were Reynold Sweet 255; Claude R. Tapp 232, and Lloyd Bales 47. Justice of the Peace is Bernard Shell with 278 votes, deefating Florence Renwick 220, for a four-year term.

John Alley, sticker candidate for Justice of the Peace, with 243 votes, won over Theron LeVanseler who polled 200.

Spring Concert to Be Wednesday at Walled Lake

WALLED LAKE — The Junior High School Band and Orchestra, under the direction of Frank Balam, will present its annual spring concert in the Junior High School auditorium at 8 p.m. Wednesday.

Among the numbers to be played will be those which earned them a first division rating in the recent band and orchestra festival. The band will compete in the state contest on April 13. The public is invited.

Farmington City Vote

FARMINGTON—In Farmington city all candidates were non-partisan. Elected councilmen were John D. Lapham 678, Robert B. Lindbert 761 and Thomas Barber, 550, Ernest E. Hickman polled 478 votes.

John J. Schulte will serve as municipal judge with a total of 506 votes. Howard L. Richards polled 467. Associate municipal judge is Max Hulett, unopposed, with a total of 635 votes.

(Advertisement)

Lost 20 Lbs.

PLEASES HUSBAND TOO

NOVI, MICH. "I have been taking Rennel Concentrate for two months and have already lost 20 lbs." writes Betty Lou Basye, 26246 Novi Rd. "I cannot praise Rennel enough for what it has done for me and will certainly use it until my correct weight is reached. To anyone in need of a reducing aid I recommend Rennel. My husband can hardly believe that I have lost so much in so little time."

Ask your druggist for 4 ounces of liquid RENNEL Concentrate. You'll never know a hungry moment while reducing with RENNEL.

At Pontiac Township

Democratic Sweep

PONTIAC TOWNSHIP — Democrats swept into office yesterday, unseating all Republican incumbents except Greta V. Block, clerk, and R. Grant Graham, justice, who was unopposed.

Southfield City Backers Named

Charter Group Favors Incorporation of 31 Square Mile Area

SOUTHFIELD TOWNSHIP — A slate of charter commission candidates favoring incorporation of Southfield as a city was elected in Monday's balloting. The 31-square-mile area has until June 7 to adopt a charter to complete incorporation.

Vote on charter commission candidates (nine elected) follows: Sidney G. Abel 4,196, Donald A. Dittrich 3,937, C. Hugh Dohany 3,888, Robert B. Reed 3,884, Marvin B. Cline 3,871, John J. Hollywood 3,851, Philip A. Maloney 3,811, Douglas J. Wood 3,803, Lawrence A. Fiferlik 3,780;

David M. Thompson 3,775, Ann N. Sandusky 3,748, Thomas R. Lenehan 3,746, Chester F. Guilmet 3,732, Arthur C. Prine Jr., 3,579, Mark W. Rehbine 3,594, Edward M. Shurtleff 3,666, Theodore J. Sura 3,602, Robert F. Wuerfel 3,623, James L. Molnar 1,084.

Proposal for a tax limitation in the township was defeated. The vote was No 3,211; Yes 2,939.

Republican candidates won all township offices. The vote: Supervisor, Eugene Swem (R) 5,158, John Lampi (D) 2,194; clerk, Fannie Adams (R) 5,701 (unopposed); treasurer, Clara Lane (R) 5,595 (unopposed); trustees, Philip A. Maloney (R) 5,061, John J. Hollywood (R) 5,009, Donald Swanson (D) 2,687, John A. Sterling, (D) 5,058; Justice of the Peace, full term, Clarence A. Reid Jr. (R) 5,204, Allen M. Bulloch (R) 4,472, S. James Clarkson (D) 2,345, (to fill vacancy); Board of Review (unopposed) T. Neil McGregor (R) 4,868; constables, Alex Boberick (D) 2,650, Wesley J. Skowron (D) 2,631.

Residents voting totaled 1,441.

Votes chalked by the victorious Democratic candidates follow: Supervisor, Leroy Davis 704; for clerk, George E. Lyle 629; treasurer, Kathryn A. Copple 642; trustees, Richard F. Avery 667, Stephen Douglas Jr. 665, Emery Mitchell 652 and Donald R. Schell 675; highway commissioner, Donald L. Knapp 674; board of review, Forist Cotcher 657; constables, Ernest A. Melone 641, Arthur Peterson 659, Richard Vaillancourt 644 and Louis Zywicki 650.

Republican candidates: Howard C. Decker, candidate for supervisor 586; Greta Block, clerk 661; Goldie M. Mailahn for treasurer 623; for trustees, Mary Harris 568, William Hilderley 553, Thomas Shearer Jr. 608 and Leonard Terry 583; justice of the peace, R. Grant Graham 638; Eugene Coe for highway commissioner 557; Leonard I. Underhill 555; and for constables, J. Paul Elwell 564, Leonard Thompson 597, Harold VanHousen 572 and Charles W. Wilson 591.

Pastor Will Speak at Lenten Dinner

LAKE ORION — Dr. Chester A. McPheeters, pastor of the Metropolitan Methodist Church of Detroit will preach on the topic "A Word To The Fearful," at the Wednesday Lenten Fellowship Dinner of the Lake Orion Methodist Church.

The public is invited. A nursery and program is arranged for the children. For the 6:30 p.m. dinner call reservations to Mrs. Monte Barnes, MY 3-3772.

Dems Win 3 in Farmington

Upset Dumps GOP Supervisor, Justice and Trustee

FARMINGTON TOWNSHIP — In the biggest upset in the history of this Republican stronghold, township voters yesterday elected a Democratic supervisor, and a Democratic trustee and a Democratic Justice of the Peace.

Yesterday's vote was the heaviest in a local election that the township has ever known, with 3,211 out of 8,494 registrants voting.

For the first time in 25 years, the Democrats had a complete slate and they bore down hard on "lack of progress in solving the township's water and sewer problems."

Township electors voted 883 yes to 727 no on the library proposition.

★ ★ ★

Other results were: Supervisor, Frank Stephenson (D) 1517, Albert Gain (R) 1411; clerk, Floyd Cairns (R) 1504, Catherine Johnson (D) 1345; trustees, Wendell Brown (R) 1520, Richard Hug (D) 1459, Elise P. Avery (R) 1445, Fred Westlake (R) 1418; Robert Harris (R) 1405, Louis E. Dorris (D) 1291, Joseph DeMarco (D) 1283 and Christine Fellows (D) 1247; Justice of the Peace, James P. Lawson (D) 1484, Margaret Schaeffer (R) 1363; Board of Review, William Fisher (R) 1371, James L. Smith (D) 1312; constables, Tom Schriber (R) 1425, Godfrey Gagnon (R) 1396, Robert Woodcock (D) 1363 and Bud Thomas Jr. (R) 1349; Park commissioners, Paul Button (R) 1357, Richard Stewart (D) 1351, Arthur Leland (D) 1338, Russell Ellis (R) 1326.

After 21 Years as Supervisor

Floyd Andrews Loses to Independence Rival

INDEPENDENCE TOWNSHIP—Incumbent Floyd Andrews, supervisor here for the past 21 years, was nosed out of office in yesterday's election by Duane Hursfall (D) with an 860 to 511 vote.

Also defeated was the township's Recreation Program proposition, with 473 no to 323 yes votes.

Other totals, resulting in a nearly all-Republican slate, follow:

Clerk, Harold J. Doebler (R) 959; Cecil Warden (D) 382; treasurer, Ira J. Snader (R) 1,004, Ernest Felice (D) 331; Trustees, (two), Carl Anthony Jr. (R) 911, Harold Bauer (R) 897, Richard Ruelle (D) 413, Leo Armstrong (D) 412; Justice of the Peace (D) James Russell Sr. (D) 705, Donald E. White (R) 618; highway commissioner, Frank E. Petty (R) 767, Maurice Ogden (D) 515; member Board of Review, Guy Walter (R) 754, Guy C. Allen (D) 511; constables (four) Clifford Bennett Jr. (R) 822, Ferris Holcomb (R) 803, William Hampshire (R) 718, Willard Birchett (R) 654, George Thomas (D) 578, Earl Bailey (D) 437, Arnold Mann (D) 547, G. F. Sink (D) 434.

Lathrup Vote Brings Mayor's Resignation

CITY OF LATHRUP VILLAGE—As a result of yesterday's bienniel election, Mayor John G. Campbell said he will resign at next Monday's council meeting because, "I do not wish to remain in opposition to the group just elected. I cannot agree with the policies they are supporting."

Richard Cogger, Frederick Johnson and C. H. McAleer, who have one year more as councilmen, have opposed the mayor in their efforts to oust Administrator Leonard A. Watchowski on charges of poor administration.

With a little better than 2,000 registered voters, 1,108 turned out at the polls.

Defeated by the three above-mentioned councilmen were Elizabeth W. Mitchell 530, George H. Russell 526, and Stephen K. Valentine 479. Justice of the Peace is James K. O'Leary with 589 votes. All candidates were on the non-partisan ticket.

Utica Mayor Loses to Edward Church

UTICA — Edward R. Church defeated incumbent George A. Albrecht for mayor here by a 235 to 95 vote. Returned to office as clerk and unopposed was Dora Hahn 292. Elected to office as assessor was Lewis A. Ruby, also unopposed, 207.

Elected as four-year councilmen were Walter A. Kiekbusch 252, W. Frank Chapoton 256, Leonard L. Morrison 213, who defeated Lila Kohmann 155. Elected to a two-year term as councilman was Omer K. Helserich 250, who defeated Kenneth Pfifer with 51.

Walled Lake Defeats Library Proposition

WALLED LAKE — The library proposition, a most important issue in yesterday's election here, was turned down, 132 no, 89 yes.

On the council for two year terms on the non-partisan ticket are Waldo C. Proctor with 236, William G. Nixon, 242 and Charles T. Nelson with 221. For a one-year term will be Jerry O. Meade with 182, Dennis J. McNamara received 174 votes and William G. Watson ended up with 94.

Whitmore, Edwards Win at Keego Harbor

KEEGO HARBOR — With all candidates running on the non-partisan ticket here for yesterday's election, two councilmen were elected.

Samuel L. Whitmore polled 329 votes while Veron B. Edwards received 310 votes. Defeated for the post were Edward Hermoyian 246 and John E. Loveland 195.

Sutermeister, Yeokum Take Top Votes at Troy

TROY—Candidates for the City Commission here, Clifford Sutermeister Jr. and George T. Yeckum took the election by an almost two-to-one majority.

★ ★ ★

Candidates on the non-partisan ballot received the following number of votes:

John Davis 103, Donald G. Lance 867, Allen K. Parrish 153, Clifford Sutermeister Jr. 1402, George T. Yeckum 1469 for City Commissioner. For Justice of the Peace, to fill the interim term of three months, Charles Losey received 1,255 votes and C. H. Mason rated 1,135. For a full term of four years Charles Losey received 1,067 votes with C. H. Mason having 1029.

HOW DID YOU VOTE?

In favor of flavor!
For quality and goodness!
To get the finest!
Then you voted for
V. A. Nye Dairy Milk.
Home delivery within ten miles of Pontiac.

Call us FE 2-6786

DEADLINE APRIL 6th FOR EASTER ORDERS SUITS or TOPCOATS

Tailored to Your Measure by HOMELAND TAILORS

For personal appointment call or write

BILL WARNER

3040 Willett FE 4-0943

(Political Advertisement)

Thank You . . .

The expressions of support and confidence which so many of you have given me during these past rather trying days is greatfully appreciated.

WILLIS D. LEFURGY

(Political Advertisement)



(Political Advertisement)

Red Teacher 'Converts' Her

Student Quits Belief in God

MOSCOW, (AP) — A high school teacher has reported with pride that one of her pupils doesnt believe in God any more. Zinaida Andreyeva, who teaches biology at Zaporozhe in the Ukraine, called the process "unlocking the childs' heart.

Miss Andreyeva gave this account in a letter to the newspaper Ukraine Pravda:

★ ★ ★

Not long ago she was delivering a nature lecture and told the class that "in counterbalance to science, religion denies the influence of man on his surroundings.

★ ★ ★

A girl named Marusya jumped from her seat, pale and agitated, shouting:

"Yes, I believe in God. No one can prohibit me. The government does not prohibit it."

The teacher thought this was a strange reaction from a child whose parents, she knew, were nonbelievers. But, "I tried to smooth over the impression of what had taken place, calm the girl and the class, and pass over to a practical explanation of how man changes nature and how all the wealth of the land is subordinated to him.

★ ★ ★

"When I went home, I thought about what had taken place. I sought for ways to open the locked heart of the child. I invited her over to my house.

★ ★ ★

"We conversed about the life of people and plants. I gave her books. And little by little the child softened and suddenly began to speak about everything.

The teacher found out that Marusya often went shopping for her mother.

★ ★ ★

"At the grocery the child met a wrinkled little old woman who left a deep impression on her. . . . Many children gathered about her. She taught them how to pray and took them to church on Sundays."

★ ★ ★

But after the teacher's talks with Marusya the child came running to her one day and said: "You should have seen it. I simply told the old woman politely we do not believe her tales any more.

The teacher wrote that, "The case of Marusya convinced me more than ever to fight religion—which poisons the minds and hearts of people—even more energetically.

Opposition to religion is a basic tenet of communism.

Ceylon is seeking tanper-proof or pilfer-proof stoppers for bottles to hold arrack, a beverage distilled from coconut toddy, Colombo learns.

DONALD DUCK — By Walt Disney



ALLEY OOP — By T. V. Hamlin



BOARDING HOUSE



NANCY — By Ernie Bushmiller



CAPTAIN EASY — By Leslie Turner

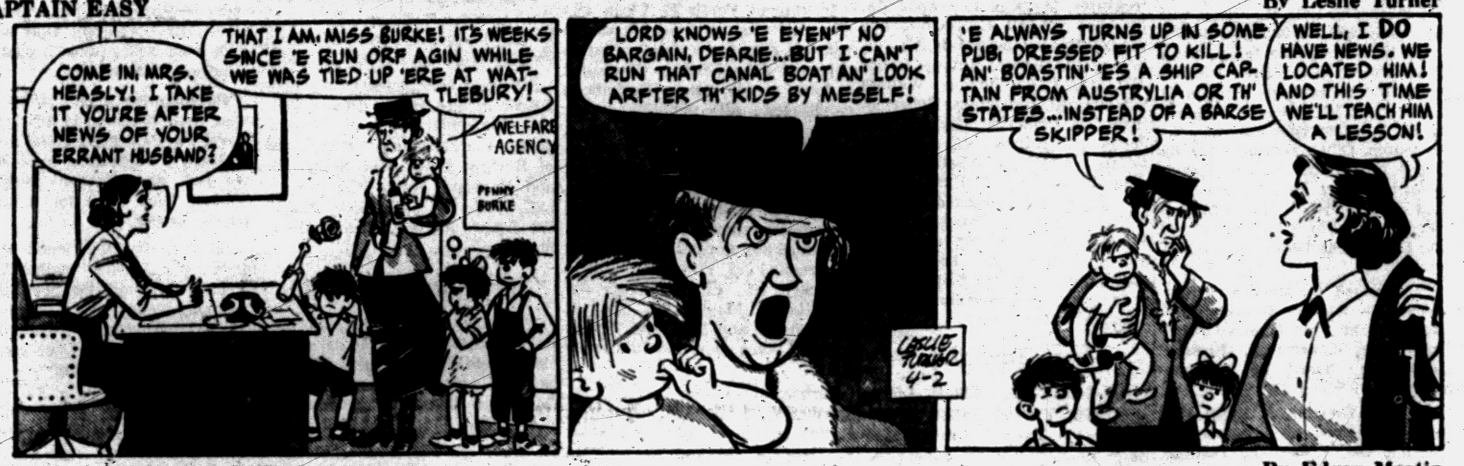

BOOTS AND HER BUDDIES — By Edgar Martin



OUT OUR WAY



MORTY MEEKLE — By Dick Cavalli

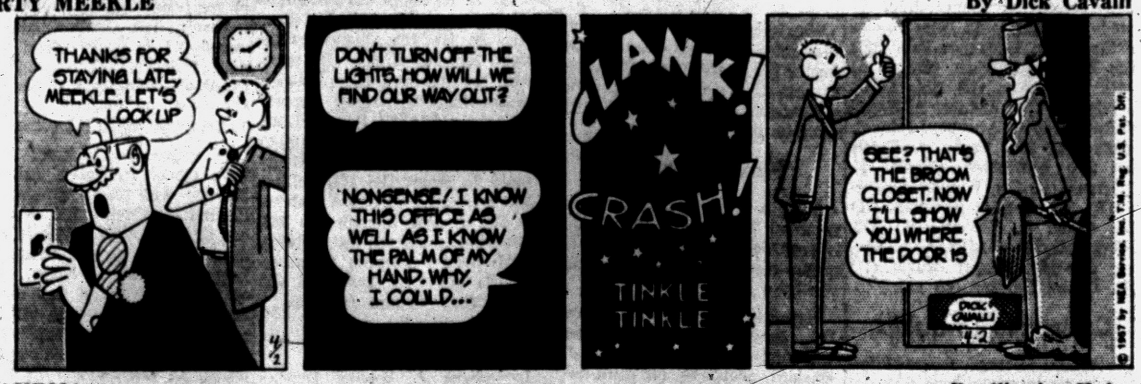

DIXIE DUGAN — By McEvoy and Strieber



GRANDMA — By Charles Kuhn



THE GIRLS — by Franklin Folger

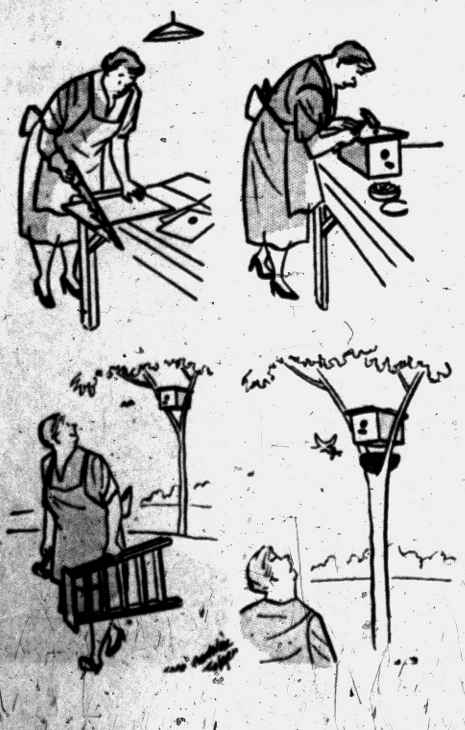

HALF ACRE CASTLE — John Morris



THE JACKSON TWINS — By Dick Brooks



Detroiters Trounce 3-Mill Tax Increase

(Continued From Page One)

ing of the board of education to consider the election outcome.

★ ★ ★

The village of Roseville, near Mount Clemens, today is Macomb County's newest and third largest city. Voters in Erin Township, which includes the village, voted yesterday to incorporate the entire area into the city of Roseville. The new city will become a home rule city of eight square miles and 39,000 residents upon adoption of a charter.

One highlight of Macomb voting was the rejection of a proposed one-mill tax increase which would have helped finance a $12 million road-building program.

Detroit voters repudiated the stand of Mayor Albert E. Cobo and Common Council yesterday by passing two proposals benefiting firemen. The proposals, both of which were opposed by the mayor and Council, reduce firemen's work week from 63 to 56 hours and provide for eight paid holidays.

Six Wayne County judges appointed by Gov. G. Mennen Williams won approval from the voters.

The winners were Circuit Judges Joseph G. Rashid, Victor J. Baum, George E. Bowles and Horace W. Gilmore, Probate Judge Earnest Boehm and Common Pleas Judge Elvin L. Davenport.

Detroit Common Councilman James H. Lincoln, Ira G. Kaufman, Traffic Referee John M. Wise and James N. McNally trailed the victorious circuit judges.

Boehm defeated D. Patrick O'Brien and Davenport won out over Charles Kaufman.

★ ★ ★

New mayors were elected in the Wayne County communities of River Rouge, Wyandotte and Lincoln Park.

Highland Park Mayor Paul V. Winkler lost his bid to unseat Municipal Judge Gavin D. Smith. Winkler's term as mayor expires in 1959.

Rouge Mayor M. Warren Duncan, under grand jury indictment, was defeated by Louis Deutsch, a retired coal dealer.

Wyandotte Councilman John E. McCauley became the new mayor by defeating Stanley Ratynski. Incumbent Mayor William E. Kreger resigned to accept a position as Wayne County road commissioner.

Incumbent Lincoln Park Mayor George Barber was beaten by former Mayor Jack Johns.

Melvindale voters approved a general charter revision while large bond issues were defated in Grosse Pointe Woods and Harper Woods.

★ ★ ★

Voters at Jackson approved a two-million-dollar expansion program for Foote Hospital. The bond issue passed by a vote of 2,346 to 1,126.

At Bad Axe, Matthew McIntyre won the race for justice of the peace. He pulled 329 votes in winning the post formerly held by the late John Kavanagh. Emmett L. Raven got 235 votes, Michael Alexander 220, John Carstensen 46, Calvin Stodden 33.

Voters at Grand Haven turned down a proposed new city charter that would have strengthened the power of the city manager. The vote was 2,398 to 614. They also turned down a proposed $1,300,000 storm sewer bond issue. The program needed 1,615 votes to pass and received only 1,379.

★ ★ ★

Lansing Mayor Ralph Cregl pulled through a squeaker against Gov. Williams' former legislative secretary, Fred Tripp, for re-election.

He defeated Tripp 12,681 to 12,092, for a four-year term under a new charter adopted last fall. Tripp did not say whether he will ask for a recount.

★ ★ ★

In the only election for state senator, the 14th District in Ingham County gave Republican Paul C. Younger, a former county prosecutor, a 6,000-vote margin over Democratic Negro attorney Stuart Dunnings with scattered out-county returns still to come. Younger is a former Ingham County prosecutor.

The senatorial election was to fill a post vacated by Sen. Harry Hittle, who died early this year following a delicate brain operation.

★ ★ ★

A Williams' appointee to the Ingham County circuit judgeship, Democrat Theodore Ryan, was soundly beaten by former Lansing Mayor Samuel Street Hughes, a Republican, 23,226 to 13,590 for circuit judge. Ryan, a former Workman's Compensation Commission chairman, was appointed to the judgeship last January to fill a retirement by Republican Charles H. Hayden.

★ ★ ★

Ann Arbor Mayor William E. Brown Jr., in office 12 years, was beaten by Democrat Samuel J. Eldersveld. The vote was 5,196 to 4,685.

At Hillsdale, Democrat Herb Fowle beat Republican incumbent George Convis' bid for a fifth ter The vote was 763 to 671.

Democrat A. G. Phillips rolled over Republican Donald France in the race for mayor of St. Ignace in Mackinac County. The vote was 728 to 345. Republican John Donnelly did not seek re-election.

Owosso voters rejected a city charter amendment to change from a council to city manager form of government. The vote against was 2,827 to 1,433 for the amendment.

At Reed City at new home rule charter setting up a city manager form of government was approved 369-211. The Osceola County town formerly operated as a fourth-class city under a state act of 1895.

Wheat Causes Grain Decline

CHICAGO (AP)—Persistent liquidation in wheat futures helped push other grain prices downward in fairly active early dealings on the board of trade today.

Good moisture in the winter wheat belt, and a forecast for heavy snow throughout the area, was a bearish influence in wheat.

Corn was somewhat weak on hedge selling. Soybeans started firm but dipped slightly with wheat. Early soybean buying was influenced by extremely light supplies and by early strength in soybean oil.

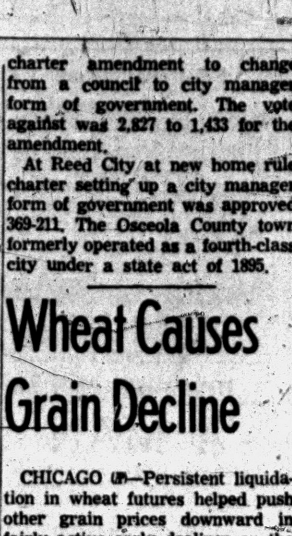

J. BASIL MEIDLEIN

Officers Chosen by Traffic Club

Presidency Is Assured by J. Basil Meidlein of Pontiac Motor

Traffic director of the Pontiac Motor Division, J. Basil Meidlein, 477 Lowell St., has been elected president of the Pontiac Traffic Club, it was announced today.

Meidlein succeeds Leon H. Bigger, general manager of Contract Cartage Co.

Starting with Pontiac Motor in 1934 as a rate clerk, Meidlein was promoted to his present position in 1952. His experience includes 15 years with the Grand Trunk Western & Pere Marquette Railroads.

Named vice president at the recent club elections was N. N. Card of the Grand Trunk Railroad. Joseph L. Fourn of General Motors Truck & Coach Division was elected secretary-treasurer.

Executive board members elected were Andrew C. Yakuber of Kramer Bros. Freight Lines, Inc., and Joseph J. Lewis of the Douglas Trucking, Inc.

Federal Judge Indicts 10 in GI Home Deal

(Continued From Page One)

tendent of another building company.

Named as co-conspirators only in the second indictment were: Alvy F. Bush, 29, Frank Orsini, 38, and Stone, 29, all business agents of Local 614; Arthur Lee Costello, 29, former member of the local; Bobbie L. Johnson, 28, and Horace M. Todd, 36, both members of the local, and Linteau.

The second indictment charged the three defendants conspired together to have Todd, Costello, Bush, Stone and Johnson, all veterans, to file applications that they intended to occupy GI homes in the Waterford section. This allegedly occurred between October 1951 through 1953.

Hamborsky said the indictment accused Pollina of acquiring three of the homes, and receiving rent from them.

Hamborsky stressed that the investigations into the irregularities concerning the homes was not a probe into Local 614 activities.

★ ★ ★

Both indictments could result in sentences of one year or $1,000 fines, or both, for the indicted persons.

Hamborsky said the government charges that the veterans were promised $100 and other considerations to make false representations in their applications for the home mortgages.

He said Linteau is charged with being the "middle man" in the scheme, interesting Teamster veterans in the $100 offer.

He said one of the veterans, Stone, received $100 after transferring his GI rights to a relative of Stein's.

The serviceman's readjustment act provices for mortgage loans insured by the veterans administration (VA) at 4 per cent interest to veterans who intend to purchase and occupy their own homes.

MARKETS

DETROIT EGGS

DETROIT EGGS

DETROIT, April 1 (AP) — Eggs, F.O.B. Detroit, cases included, federal-state grades:

Whites: Grade A jumbo, 40-45, weighted average 42½; large 36-37, wtd avg 36½; medium 33; small 30. Grade B, large 32-34, wtd avg 32½.

Browns: Grade A jumbo 39-43, wtd avg 41½; large 34-35, wtd avg 34½; medium 33; small 30. Grade B, large 32.

Checks 23½-28, wtd avg 24.

Commercially graded:

Whites: Grade A jumbo 37; extra large 30½-34; large 28½-34; medium 28-29.

Browns: Grade A jumbo 36; extra large 31-32; large 26-31½; medium 28-29; small 24. Grade B large 26-27.

CHICAGO BUTTER AND EGGS

CHICAGO, April 1 (AP) — Butter steady; receipts 767,000; wholesale buying prices unchanged; 93 score AA 59; 92 A 59; 90 B 58½; 89 C 58; cars 90 B 58½; 89 C 58½.

Eggs steady; receipts 23,400; wholesale buying prices unchanged to ½ higher; 65 per cent or better A white 29½; mixed 29; mediums 27; standards 27; dirties 25; checks 24½; current receipts 26½.

CHICAGO POTATOES

CHICAGO, April 1 (AP) — Potatoes old: arrivals 250; track 287; total U.S. shipments Friday 806; Saturday 659; Sunday 5; supplies moderate; demand fair; market about steady; Idaho Russets 3.35; Minnesota North Dakota Red River Valley Pontiacs 1.75-2.00; New: arrivals 9; track 63; supplies moderate; demand slow; market dull; no track sales reported.

Poultry

DETROIT POULTRY

DETROIT, April 1 (AP) — Prices paid per pound F.O.B. Detroit for No. 1 quality live poultry up to 10 a.m.

Heavy type hens 21-23; caponettes (4 lb average) 23; (5-6 lbs) 30-33.

Market steady. Receipts moderate and ample to a normal early week demand mainly for butcher trade needs.

CHICAGO POULTRY

CHICAGO, April 1 (AP) — Live poultry steady; receipts 925 coops; (Friday 96 coops; 25,000 lbs.) F.O.B. paying prices unchanged; heavy hens 14½-18, mostly 14½-16; old roosters 12-13; caponettes under 4½ lbs. 23½-27½; over 4½ lbs. 29½-31; hen turkeys 27.

Livestock

DETROIT LIVESTOCK

DETROIT, April 2 (AP) — Hogs — Salable 600. Barrows and gilts steady to week; sows steady; most mixed U.S. No. 1, 2 and 3 180-240 lb butchers 17.50-18.00; few lots mostly No. 1 190-220 lbs up to 18.25; 240-300 lb largely No. 2 and 3 16.25-17.25; few 160-180 lbs mixed grades 16.25-17.00; sows 300-400 lbs mixed grades 15.50-16.00; 400-600 lbs largely No. 2 and 3 14.00-15.00; boars 11.00-13.00.

Cattle — Salable 700. Steers and heifers moderately active, steady; cows steady; load low choice fed steers 21.00; standard and good steers 17.00-20.50; few utility steers 15.50-16.50; load choice heifers 21.00; utility cows 13.00-13.50; few up to 14.00; canners and cutters 10.50-13.00; load around $50 lb choice short fed steers went back to the country at 21.25.

Calves — Salable 20. Choice and prime vealers steady to strong; other grades slow, steady; choice and prime vealers 25.00-33.00; good and low choice vealers 18.00-24.50.

Sheep — Salable 1100. Early trade on slaughter lambs steady to strong, instances 25c higher; some still in first hands; slaughter ewes unchanged from Monday's decline; load mostly choice to prime 87 lb shorn lambs No. 1 pelts 23.50; load choice and prime shorn lambs mixed No. 1 and 2 pelts, 97 lb 23.10; load good 104 lb shorn lambs No. 1 pelts 20.00.

CHICAGO LIVESTOCK

CHICAGO, April 1 (AP) — Salable hogs 8,000; market slow; generally steady on butchers and sows; instances weak on butchers under 240 lb and strong on others; limited shipping outlet; mixed 2-3 190-260 lb butchers 17.40-17.75; little below 17.50; most 240-260 lb around 17.50; with few selected lots 1-2 these weights to 17.60; several lots 1-3 190-230 lb 17.75-18.00; few lots 1-2 these weights sorted for grade 18.00-18.25; limited volume 2-3 270-300 lb 17.00-17.40; larger lots mixed 1-3 300-550 lb sows 15.00-16.50; little below 15.25.

Salable cattle 18,000; calves 300; slaughter steers and heifer steady to strong, compared with late last week; best action on kinds grading average choice and better; cows slow, about steady with last week's low close; bulls mainly steady; vealers fully steady; stockers and feeders steady; few loads average to high prime steers 26.00-26.75; latter price for about 3 loads 1247 lb; bulk high choice and prime 1150-1400 lb steers 23.50-25.75; most choice steers 20.75-23.00; good to low choice 18.00-20.50; few loads mostly standard grade Holsteins 16.25-17.00; mostly good and choice heifers 18.00-22.00; few loads and lots prime 22.25-23.00; standard heifers down to 16.00; most utility and commercial cows 12.75-14.50; canners and cutters 10.50-12.50; utility and commercial bulls 15.00-16.75; most good and choice vealers 22.00-25.00; few up to 27.00; culls down to 9.00; few good and choice 375-960 lb stockers and feeders 20.00-21.50; load of choice 425 lb steer calves 23.75.

Salable sheep 2,500; moderately active; market 25 to 50 lower on all classes; good to prime wooled lambs 96-105 lb 22.50-24.25; good to prime shorn lambs 97-110 lb with mostly 1-2 skins 21.50-23.00; small lot good and choice spring lambs 82-93 lb 24.25-26.00; cull to choice wooled slaughter ewes 6.00-9.50; choice shorn slaughter ewes 7.75-8.00.

Grain Prices

CHICAGO GRAIN

CHICAGO, April 2 (AP) — Open today:

Wheat —		Oats —	
May	2.23⅛	May	71⅛
July	2.14	Rye —	
Sept.	2.16¼	May	1.27
Dec.	2.20⅛	July	1.24
Corn —		Sept.	1.25
May	1.29⅛	Dec.	1.28¾
July	1.34	Lard —	
Sept.	1.34	May	14.40
Dec.	1.29¼	July	14.47

Egypt will build two housing colonies, totaling 2,200 houses, for workers of the Helwan and Aswan project, Cairo reports.

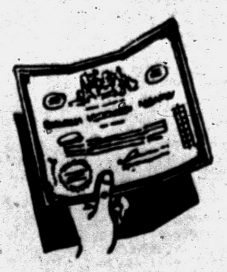

Do You Own Stocks?

Seasoned investors know the solid investment value of owning good common stocks over the long pull. However, to minimize the risk that is necessarily assumed in owning securities, experienced investors review their holdings periodically.

If you are in need of investment information, call us at FEderal 4-2895. You can be sure your request for help will receive our courteous and thoughtful attention.

WATLING, LERCHEN & CO.

Members New York Stock Exchange and Other Leading Exchanges

PONTIAC: 716 Pontiac State Bank Bldg.—FEderal 4-2895
DETROIT: 3rd Floor Ford Building—WOodward 2-5525

1916 • *Forty Years of Serving Michigan Investors* • 1956

Prices Go Up, but in Fractions

NEW YORK (AP) — The stock market moved slightly higher in early trading today but volume failed to pick up from recent low levels.

Advances in key stocks ranged from fractions to about a point. A few small losses were scattered throughout the list of major stocks.

Copper shares did well, Kennecott jumping more than a point while Anaconda added a small fraction. Custom smelters made sales of copper at ½ to ¾ cents higher prices than last Friday.

Steels were uniformly up a little led by the high-flying Lukens Steel, which ran up a point.

The motor shares were mixed while in the rubber group Goodrich continued under pressure as a result of a strike at some of its plants.

★ ★ ★

In the television group Zenith added to its gain of the previous session, running up more than a point. Other stocks in this section did nothing.

Opening blocks included 5,000 shares of Royal Dutch at 47, up ½, 3,400 shares of Sears, Roebuck at 27, down ¼ and 1,500 shares of U. S. Steel at 59½, up ⅛.

New York Stocks

(Late Morning Quotations)

Air Red	52.1	Int Tel & Tel	31.6
Allied Ch	86.4	Jacobs	4.2
Allied Strs	44	Johns Man	47
Allis Chal	33.5	Jones & L	48.6
Alum Ltd	125.4	Kennett	113.4
Am Atrlin	17.7	Kimb Clk	43.1
Am Bak	34.6	Kresge, SS	26
Am Can	42.3	Kroger	50
Am Cyan	77.6	LOF Glass	71.4
Am Gas & El	38.3	Libb & My	65.1
Am Motors	7.1	Lockh Aire	44.2
Am Rad	17	Loew's	19
Am Seating	29.7	Lone S Com	34
Am Smelt	84.6	Mack Trk	29
Am Sugar	119	Martin, Gl	39.6
Am Tel & Tel	177.6	May D Strs	37.2
Am Tob	75.7	McGraw H	35.4
Am Viscose	34.6	Mead Cp	32
Anaconda	63.6	Merck	34.4
Armco Stl	50.3	Merr Ch & E	20.3
Armour & Co	15.2	Minn M&M	65
Armst Ck	28.7	Monsan Ch	32.5
Atchison	24.1	Mont Ward	27.4
Avco Mfg	7	Mueller Br	29.4
Bendix Av	39	Nat Cash R	54.6
Beth Steel	42	Nat Dairy	38.2
Boeing Air	47.1	Nat Gypo	27.5
Bond Strs	16.3	Nat Lead	118.6
Borden	57.3	Nat Tea	7.1
Borg Warn	42.3	NY Central	20
Briggs Mf	10.7	Nia M Pw	30.6
Brist My	48	Nor Pac	41.4
Brun Balke	44.6	Nor Sta Pw	17.1
Budd Co	19.5	Ohio Oil	38.6
Burroughs	40	Owens Ill Gl	61.2
Calum & H	12.7	Pac G & El	48.4
Camp Soup	34.2	Pan A W Air	15.1
Cdn Pac	33.7	Param Pict	35.2
Case, JI	14.5	Parke Da	49.1
Ches & Oh	61.1	Penney, JC	82.6
Chrysler	72.2	Pa RR	20.5
Cities Svc	61.2	Pepsi Cola	21.2
Clark Equip	55.4	Pfizer	50.4
Climax Mo	67.4	Phelps D	57
Coca Cola	101.4	Philco	15
Col Brd A	33.6	Philip Mor	43
Col Gas	17.3	Phil Pet	45.1
Comw Ed	40	Pillsby Mills	42.2
Con Edison	44.5	Proct & G	48.7
Con N Gas	42.4	Pure Oil	39.1
Consum Pw	46	RCA	36
C Pw Pf (4½)	97.4	Repub Stl	52.3
Cont Mot	7.3	Rex Drug	10.1
Cont Oil	56.5	Rey Tob B	56.2
Copper Rng	37.2	Rock Spg	29.1
Corn Pd	30.2	Royal Dut	46.7
Curtiss Wr	42.6	Safeway S	66.1
Deere	30.1	St Jos L&d	41
Det Edison	29.3	St Reg Pap	29.2
Dis C Seag	29.6	Sears Roeb	27.2
Dodg Aire	76.6	Shell Oil	81.2
Dow Chem	58	Sinclair	61.3
Du Pont	180.1	Socony	54.6
East Air L	36	Sou Ry	42.6
East Kod	85.6	Sperry Rd	20.5
El & Mus	4	Std Oil Ind	52.6
Emer Rad	5.7	Std Oil NJ	57.3
Erie RR	19	Std Oil Cal	48
Fairb Mor	56.4	Std Oil Oh	51.7
Firestone	84.6	Stevens, JP	20.5
Food Mach	56.6	Stud Pack	7.1
Ford Mot	56.2	Sun Oil	76
Freept Sul	102.4	Swift & Co	35.4
Frueh Tra	20.2	Sylv El Pd	42
Gen Dynam	59	Texas Co	63.6
Gen Elec	56.2	Tex G Sul	30.1
Gen Fds	43.1	Textron	14.7
Gen Motors	39.6	Thomp Pd	79
Gen Shoe	26.5	Trans W Air	15.6
Gen Tel	42.2	Transamer	38.7
Gen Tire	65.6	Twent Cen	25.6
Gillette	44.5	Underwd	38.2
Goodrich	69	Un Carbide	109.6
Goodyear	75.7	Un Pac	28
Grah Paige	1.4	Unit Air Lin	27.5
Greyhound	16.1	Unit Airc	56.2
Gulf Oil	121.1	Unit Fruit	47.3
Hersh Choc	49.7	Un Gas Cp	33
Holland F	9.2	US Rub	40
Ill Cent	24.5	US Steel	59.5
Indust Ray	36.2	US Tob	17.5
Ing' Rand	77.6	Warn B Pic	23.5
Inspir Cop	45.4	Westg A Bk	30
Int Harv	36.3	Westg El	56.3
Int Nick	104.5	Wilson & Co	14
Int Paper	98	Woolworth	43.5
Int Shoe	39.8	Yale & Tow	29.3
		Yngst Sh & T	102.6
		Zenith Rad	105.6
		Jerber Prod	54.2

STOCK AVERAGES

Compiled by the Associated Press

April 2:

	30 Indust	15 Rail	15 Util	60 Stocks
Previous Day	252.7	121.2	73.6	174.1
Week Ago	252.0	120.8	73.5	172.6
Month Ago	251.4	122.2	74.5	174.3
Year Ago	272.9	145.9	74.6	190.4
1957 High	285.1	134.7	74.6	182.0
1957 Low	240.6	118.4	72.2	168.0
1956 High	276.3	135.1	76.9	191.5
1956 Low	244.9	126.2	69.6	171.6

DETROIT STOCKS

(C. J. Nephler Co.)

Figures after decimal points are eighths

	High	Low	Noon
Allen Elec. & Equip Co.	*	2.5	2.6
Baldwin Rubber Co.	*	15.4	16
Ross Gear Co.	*	22.2	24
G.L. Oil & Chem. Co.	*	2.2	2.3
Howell Elec. Mo. Co.	*	5.4	6
Peninsular Met. Pd. Co.	*	9.4	9.7
The Prophet Co.	10.4	10.4	10.4
Rudy Manufact. Co.	12	12	12
Toledo Edison Co.	13.4	13.4	13.4
Wayne Screw Pd. Co.	*	1.3	1.4

*No sale; bid and asked.

News in Brief

Thieves took more than $100 in cash, two machines and other goods from the B & M Recreation Center, 496 N. Pontiac Trail, Walled Lake, after breaking into the place through a second story window, Police Chief James Decker reported today.

Donald Haslip, 19, of 268 N. Saginaw St., pleaded guilty to reckless driving yesterday before Holly Township Justice Aubrey Butler and paid $69.30 in fines and court costs.

Curtis Watson, 22, of 203 S. Main, Rochester, paid $104.30 in fines and court costs yesterday after pleading guilty to drunk driving before Avon Township Justice Luther Green.

Rummage. Children's clothing, household articles. 115 Barrington Rd. FE 5-5663. —Adv.

Rummage Sale, Sat., April 6, Four Towns Methodist Church basement, 9:30 a. m.-5 p. m. Public invited. Any donations of clothing appreciated. Elizabeth Russell Guild. —Adv.

Rummage Sale, All Saints Episcopal Church, 171 W. Pike, Friday, April 5th, 1:00. —Adv.

If your friend's in jail and needs bail, Ph. FE 5-9424, C. A. Mitchell.

Dems Score Sweep in Top State Posts

(Continued From Page One)

ed to full eight-year terms. Voelker won the right to serve out an unexpired term ending Dec. 31, 1959. The three were nominees of the Democratic State Convention.

BIG MOMENTUM

A record turnout of voters in Wayne County, a Democratic stronghold, gave the Democratic victory its big momentum and contributed to the surprising margins.

It also helped to push the statewide vote total to a new high for a spring election, topping the 1,042,000 votes cast in 1953.

★ ★ ★

The Wayne outpouring, spurred by judicial contests and a school finance controversy, hit 468,317, for eclipsing the 1955 total of 427,125.

It all was a mighty triumph for Williams who, although not a candidate himself, stumped vigorously for the nominees of his party, many of them little known to the general public. The campaign was a test of his popularity.

A little over two years ago, before the 1954 general election, only two of the 35 offices filled by statewide vote were in Democratic hands.

Largely by dint of Williams' efforts, the number will swell to 23 when candidates elected yesterday are sworn into office.

★ ★ ★

All that remains in Republican hands are four places on the U. of M. regents, three state Supreme Court seats, two places apiece on the state board of agriculture and state board of education and one seat in the United States Senate.

FLINT SURVEYOR

The new state highway commissioner, Mackie, is a 35-year old Flint surveyor and businessman, a political unknown outside Genesee County where he thrice was elected county surveyor.

In the campaign he promised to accelerate linking of major cities in the state by four-lane, divided highways, and assailed piecemeal highway construction by the incumbent Republican administration.

★ ★ ★

Bartlett, 52, pledged as state superintendent of public instruction to work for increased state financial aid to local school districts, a minimum salary law for teachers and other proposals that long have been advanced by Williams.

An assistant superintendent of schools in Grosse Pointe, Bartlett ran for the state office two years ago, and lost by less than 3,000 votes to Clair L. Taylor, Republican incumbent who is retiring.

Both Mackie and Bartlett will be sworn into office on July 1, Mackie for a four-year term and Bartlett for two years.

They will get the benefit of a salary raise voted by the legislation only last week, receiving $17,500 a year as against the $12,500 paid their predecessors.

★ ★ ★

There was a sober note in the governor's victory statement.

"For the Democratic Party," he said, "this is not a time for self congratulation but a time for solemn dedication to the tasks which the people have chosen us to carry out."

He added:

"With God's help, we will do our best to be worthy of the people's confidence."

THRUST BY LABOR

A sidelight on the election was the thrust of union labor in landing two of its representatives on boards controlling higher education institutions.

Don Stevens, 42, of Grand Rapids, who won a seat on the board of agriculture, is education director of the Michigan CIO Council.

★ ★ ★

A second post went to labor when Chris Magnusson was elected to the state board of education, which supervises state colleges and universities at Kalamazoo, Marquette, Mt. Pleasant and Ypsilanti, as well as state institutions for the deaf and blind at Flint and Lansing.

Magnusson, 51, is president of the Michigan State Carpenters' Council and has served on the Redford Union School district Board of education for 11 years.

Mrs. Murphy, 56, who captured one of the regent posts, is a Birmingham business woman and a sister-in-law of the late Gov. Frank Murphy.

Brablec, her running mate, has been superintendent of schools at Roseville the last 10 years. He is 48.

★ ★ ★

Vanderploeg, the second Democratic winner for state board of agriculture, is 56 and a North Muskegon landscape architect.

Two Republican incumbents fell by the wayside in yesterday's balloting, Frederick H. Mueller and Alfred B. Connable.

Mueller, 63, a Grand Rapids businessman now serving in Washington as an assistant secretary of commerce, has been on the board of agriculture since 1945, gaining his seat by appointment and then winning a six-year term in 1951 by election.

Connable, 53, a Kalamazoo investment counselor, has been on the board of regents since 1941.

A plan to buy small ships to solve the banana transport problem is under study by the Haitian Government, Port - au - Prince learns.

GENERAL DYNAMICS CORP.

Projected Earnings make this Common Stock attractive for unusual growth.

For Information Regarding This Growing Company — Call

C. J. Nephler Co.

818 Community National Bank Bldg. FE 2-9119

HOURS: 9 to 5

WANT TO SAVE SPACE WITHOUT SACRIFICING EFFICIENCY

BUY an ARMSTRONG *Steel* Oil-Fired Hi-Boy Winter Air-Conditioner

Now you can enjoy the convenience of automatic oil-fired winter air-conditioning without wasting space.

GOODWILL AUTOMATIC HEATING

3401 W. Huron (Corner of Elizabeth Lake Rd.) FE 2-7849

INVESTMENT

Require $15,000 Working Capital in a Well Established Retail Business. Loan secured by Tangible Assets of $60,000. Willing to pay better than Average Interest and will reduce principal proportionately every month for completion within 18 to 24 months. If truly interested write Box 32, Pontiac Press.

714 Community Nat'l Bank Bldg.
Phone FE 4-1568-9

BAKER & HANSEN

Richard H. DeWitt Res. FE 5-3793 — *Donald E. Hansen* Res. FE 2-5513

Homeowners' Policies

Accident Insurance — Fire Insurance
Automobile Insurance — Life Insurance
Liability Insurance — Plate Glass Insurance
Burglary Insurance — Bonds—All Types
Tenants' Policies

"A man never reveals his own character more vividly than when portraying the character of another." —Jean Paul Richter—1803

Now You Can Save Money When You Buy Home Insurance!

Save Up to 25% Now in One Policy—Broader Protection



You receive protection for your Home, the Contents, Theft and Personal Liability.

H. W. HUTTENLOCHER Agency

H. W. Huttenlocher, 318 Riker Bldg. — Max E. Kerns, FE 4-1551

NOT 2½% NOT 3% BUT 3½% and 4% Current Dividends

This is not a recent change in dividend policy, but has continued for the past 25 years.

We have never missed a Dividend Period Since Our Founding in 1890.

Capitol Savings & Loan Assoc.

75 W. Huron, Pontiac FE 4-0561

This Announcement Is an Offer of Time for Sale . . . and Is a Solicitation of an Offer to Buy Said Time

500 WATTS

WPON

PONTIAC'S ONLY STATION

Offering Choice Availabilities in Top Quarter Hours Throughout the Day

WPON

Is Best in Listening With

MUSIC — NEWS — SPORTS

18 HOURS A DAY

Due to the extraordinary growth of WPON's listening area, our representatives cannot possibly communicate with all businessmen who might profit from purchases of time on WPON. Hence, businessmen hitherto not called on are invited to call General Manager Russ Gohring at FE 8-0444.

A Gerity STATION

WNEM-TV, BAY CITY, SAGINAW, FLINT, MIDLAND
WABJ, ADRIAN — WPON, PONTIAC

American Joins French Builders

Designers of Special Continental Cars Will Develop Sport Model

PARIS (INS)—Raymond Loewy, famed American designer, and two progressive young French automobile body builders are cooking up something they hope will be the sensation of the Paris Auto Show next autumn.

Many Europeans regard the body designing that Loewry did for Studebaker as about the best that has come from the United States since the war. They have deplored practically every departure from Loewy's original lines.

The two youthful Frenchmen, Bernard Pichon and Andre Parat in the past few years have won a fine reputation among automobile "fans" in France with the racy special bodies they have designed and built for a number of French cars.

At the last Paris Auto Show, which he visited, Loewy paused a long time in front of the Pichon-Parat stand, admiring a coupe body the two Frenchmen had built for a Simca, and a black and white cabriolet they put together for the motor and mechanical parts of the agile little Renault "4CV."

At the show, Loewy reportedly confided to Pichon that he planned to design a car with the "lines of tomorrow." He asked Pichon to think it over.

The latter went back to his body shot at Sens, south of Paris, and thought it over, and recently sent a letter to Loewy in New York. On reply came a cable asking Pichon to make a trip to New York.

According to reports in Paris, Loewy still hasn't fully made up his mind what chassis he wants to use for his new project. Maybe Jaguar. Maybe BMW Either one, with the type of body Pichon-Parat like to make, would be a fast, road-clinging and sporty vehicle.

Champs Also Grow in Redwood Forests

SAN FRANCISCO (INS) — The redwood empire, California's land of giant trees, also is the site of many a professional fighter's training camp.

Gentleman Jim Corbett, who wrested the heavyweight championship from John L. Sullivan in New Orleans, was one of the first to establish headquarters in that part of the country. He chose Sausalito.

Larkspur has been a favorite, as has San Rafael, where lightweight champion Joe Gans trained for two of his fights with Battling Nelson, the durable Dane.

More recently such fighters as Rocky Castellani, Paddy De Marco, Joey Maxim and Don Cockell trained at San Rafael, Calistoga, in Napa County, was the site Rocky Marciano picked for his 1955 bout with British champion Cockell. Lake County, to the north, was a favorite training place for retired middleweight champion Carl (Bobo) Olson.

Woman Saves Pennies as Meter Clicks Away

ALBUQUERQUE, N.M. (INS)—They say a housewife will drive miles to save a few pennies shopping. Here's proof.

An elderly couple riding in a taxi stopped at the Disabled American Veterans store in Albuquerque and the woman got out, leaving the meter running.

After fifteen minutes the woman came out with her purchases—two 35 cent slips. The taxi pulled off—the meter still ticking away.

The number of State-park areas in the nation has risen 18 per cent since 1950 from 1,725 to 2,030. In the same period, park acreage has climbed 9 per cent and now totals more than 5,000,000.

LEGAL NOTICE

A public hearing will be held April 8, 1957 at 8:30 p.m. in the Springfield Township Hall, Davisburg, Michigan by the Springfield Township Zoning Board to consider changes in and to the Springfield Township Rural Zoning Ordinance and Map. Tentative text and maps may be examined Monday through Friday of any week between the hours of 9 a.m. and 5 p.m. at the clerk's office, 782 Broadway Street, Davisburg, Michigan.

K. L. VANNATTA,
Chairman.
April 2, '57.

Gas Rationing in England Spells Death for Traveling Salesmen



LONDON (NEA)—"Death of a Salesman" has been lifted out of the theater to become a grim reality for thousands of Britons. For the traveling salesman is the first victim of Britain's gasoline rationing.

Immediate cause of death: Fuel starvation complicated by a blockage of the Suez Canal.

The salesman's basic gasoline ration is 300 miles a month, which is only 100 miles more than that allotted to private motorists and not enough to keep the average commercial traveler on the road more than one day a week.

The result is that traveling salesmen are joining the jobless queues at their local employment exchanges in droves.

Not all commercial travelers have thrown in the sponge, however. One was overheard in a roadside cafe explaining how he expected to get to a town 18 miles distant with a half-gallon of gas in his tank.

"I get up a bit of speed, then I freewheel," he declared listlessly. "It is dreadfully depressing, but I do get there if I am lucky."

Independent taxi-drivers have also been hard hit. Cabbies now pick and choose their customers, turning down all long hauls (they cannot afford to travel long distances with gasoline 20 cents a gallon dearer).

The big cab companies for their part, have yanked the radios out of their cabs in order to discourage drivers from cruising for fares, and thus wasting precious petrol.

Hardest hit by the fuel drouth is the motorcar industry. Two-thirds of the 35,000 workers to the Ford plant in Dagenham started working a three-day week on Dec. 31 in order to avoid mass layoffs.

* * *

Other motorcar companies have cut back their production schedules and are putting workers on short time. A "dangerous crisis" is forecast for the British motor industry by Lord Tedder, Chairman of the Standard Motor Co.

Meanwhile, gasoline rationing has started a stampede of Britons desiring to emigrate to Commonwealth countries, particularly Australia, Canada and New Zealand.

Australia has received more than 6,000 applications and inquiries concerning emigration since the end of November, with the number stepped up sharply since the start of the gas ration on Dec. 17.

Canada House reports that the flow of emigration inquiries is now four or five times what it was at this time last year, while the number of applications in November to emigrate to New Zealand was double that in October.

Curiously enough, very few Britons want to go to the United States.

* * *

Gasoline rationing has also brought back the "Spiv," the black market dealer who is the product of World War II. Spivs can be found in all parts of London "flogging" gas ration coupons at anything from 25 to 50 cents apiece.

The Spivs have had plenty of time to set themselves up in the illegal gas racket, for the government signalled its intention to institute rationing weeks in advance of the actual rationing operation.

So far gasoline rationing has been what an Irishman would call "glorious confusion."

* * *

Private motorists were given an over-generous basic gas allowance of 200 miles a month in the hopes that there would be no requests for a supplementary ration. The Ministry of Fuel retained only a skeleton staff to deal with these special requests.

Today, the Ministry of Fuel is swamped with requests for supplemental gas. Some 1,750,000 motorists, or more than one-third of all the users of private cars and motorcycles, think they should have more gas.

Each case will be considered on its merits, with essentiality the criterion, but it will be weeks before the Ministry of Fuel gets the muddle sorted out.

Dulles Expects Answer Soon

Seeks Firm Settlement With Egypt on Conduct of Suez Canal

WASHINGTON (AP)—Secretary of State Dulles said today he should know in the next 24 to 48 hours whether there is any serious prospect for a satisfactory settlement with Egypt on the operation of the Suez Canal.

Dulles told a news conference he thinks the nations which use the canal should have a much greater voice in its operation than is provided in proposals made by Egypt last week.

* * *

He also is seeking in counter proposals to Cairo to get Egypt committed firmly on any Suez Canal plan it may agree to.

The U.S. reply to Egypt's proposals went to Cairo Sunday.

Dulles made clear that as of today he does not know whether the Egyptians will accept any of the changes he suggested or whether there is any chance of successful negotiations with Egypt.

* * *

State Dulles denied today that the United States ever made a flat commitment to defend the Nationalist Chinese Islands of Quemoy and Matsu.

* * *

This subject came up because a new biography of Dulles says that President Eisenhower personally assured Generalissimo Chiang Kai-shek that the United States would fight if necessary to keep QUEMOY AND Matsu out of Red China's hands.

Dulles said he would not discuss Eisenhower's extensive personal correspondence but that he was quite sure there was no U.S. commitment regarding Quemoy and Matsu beyond that in the congressional resolution.

* * *

3. It is not true that the United States canceled its offer to help Egpt build the Aswam Dam in order to force a show down with the Soviet Union in the Middle East. The action was taken, for a number of reasons, Dulles said, the first being that the House Appropriations Committee had forbidden use of foreign aid funds for the dam.

Bananas Harbor Snake

PEORIA, Ill. (AP)—The zoo at Glen Oak Park received a snake that arrived in a bunch of bananas shipped from Guatemala.

* * *

Zoo director Dick Houlihan says the reptile is called a tree snake. It's about 45 inches long with a diameter at its thickest point of less than an inch.

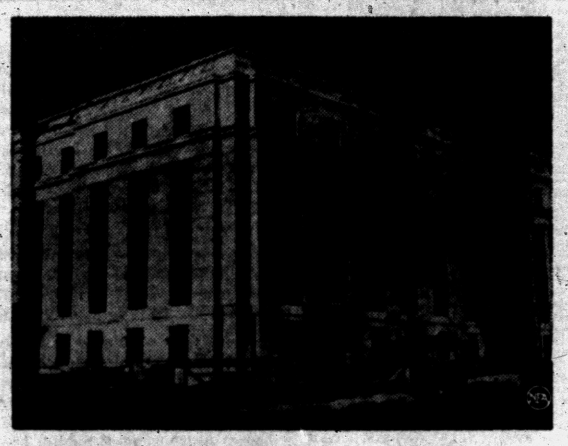

NEW SENATE OFFICE BUILDING — No stenos in the closets.

Building Will Give Nixon Much-Needed Office Space

WASHINGTON (NEA) — Vice President Richard Nixon may have solved his over-crowded domestic condition with a 21-room house, but he's still cramped for office space.

And there's not a thing he can do about it until some time in the fall of 1958. If all goes well, that's when Nixon and 40 lucky senators will move into the 18 million dollar Senate office building now under construction.

One feature of the seven-story structure is a choice, first floor corner location for the V.P. It has a large inner office, three adjoining rooms for the staff and a reception room.

"It will be the largest suite in the building," says Harvey Middleton, who's directing the project for the Capitol architect.

CRAMPED AREA

Nixon's present quarters in the old Senate Office Building consist of four rooms which are "terribly cramped," according to one of his 13 staffers. He would actually hire more help if he had the space.

Covering half a city block, the marble-faced structure will give many solons a chance to let their secretaries out of closets, thanks to well - proportioned five-room suites.

Nearly 200 cars will be able to park in the two stories below street level. A basement in the gymnasium will also allow legislators to flex their muscles, play handball or receive rubdowns. During the summer they can bask on a special senatorial sun-deck.

POOL OMITTED

Original plans calling for a swimming pool were thrown out for economy reasons.

* * *

In addition to a large dining room for senators, a cafeteria will seat 700 people at a time and take care of more than 2,000 people during a heavy lunch hour.

A 500 - seat auditorium specially designed for national television with a walled-off studio will meet the demands of spectacular committee hearings.

* * *

Eight rooms in the new building will be set aside for a school for Senate pages. There will also be 12 spacious committee rooms.

Two pedestrian tunnels will connect the new building to the old and eventually a modern subway will run directly to the Senate.

Report Premier of Iran Resigns

Replacement by Eghbal to Give Greater Power Against Banditry

TEHRAN (AP) — Official sources said Prime Minister Hussein Ala resigned today in a Cabinet shuffle resulting from the murder of three Americans by Iranian bandits.

* * *

The sources said Ala, who is 74, will be replaced by Dr. Manouchehr Eghbal, energetic 49-year-old court minister to Shah Mohammed Reza Pahlevi. Informants said the change would give the government a stronger hand in dealing with banditry and tribal defiance.

Announcement of Ala's resignation is expected tomorrow, after a final meeting with his Cabinet, or possibly Thursday. He will replace his successor as court minister.

* * *

The government meanwhile stepped up its search for Dadshah, the desert outlaw blamed for the ambush killing in southeast Iran of U.S. Point Four official Kevin Carroll; his wife; and Brewster Wilson, a development specialist for the Near East Foundation.

Livestock slaughtering in Argentina is at the highest level of recent years.

Lawyer Learns Kiss Occupational Hazard

RICHMOND, Ky. (AP) — James Shannon Jr. won his first case in Federal Court and received an unexpected bonus from his client.

After a woman accused of possessing tax-unpaid whisky was acquitted, she jumped up, grabbed Shannon and gave him a kiss.

Several of her relatives also followed her example.

Read and Knead: Do-It-Yourself Hawaiian Poi

HONOLULU, Hawaii (INS) —The "do-it-yourself" madness has even extended to poi, the native Hawaiian dish that all newcomers must try at least once.

The Hawaii Visitors Bureau insists you can "roll your own," even in the swank rooms of such hotels as the Moana, Princess Kaiulani, the Surfrider and the Royal Hawaiian. All you need is a bag of fresh poi, purchased at any Hawaiian grocery, a bowl (washbasin will do) and some water. Unless you like a lot of salt in your poi, use fresh instead of sea water.

Slide the poi from the bag into the bowl. If it doesn't want to emerge, run a little water into the plastic bag to encourage it. Then squeeze like crazy.

After the poi is in the bowl or basin, fill the empty bag with water to measure the right amount, then start slowly rolling and kneading the water into the poi until it becomes a thick gray paste.

After about half an hour of kneading, twirl a few fingers into the poi and sample your hotel-made poi.

A meeting of Fiji chiefs may be called at Bau to consider means of curbing increasing drunkenness among Fijians, Suva learns.



HANDBOOK — This miniature edition of the Koran, Mohammedan holy book, is the smallest volume turned out by a Vimperk, Czechoslovakia, publishing house which specializes in tiny books. The leather-bound book contains more than 500 pages and comes with a magnifying glass attached.

Rain, Snow Drench West

DENVER (AP)—A massive, slow-moving storm bulging with moisture poured rain and snow over a vast area in the parched Great Plains and Rocky Mountain states today.

* * *

Rain or snow soaked drought-stricken lands from Montana and the Dakotas southward through Wyoming, Nebraska, Colorado, Kansas, New Mexico and the Texas Panhandle.

Forecasters said the weather system did not appear to pack the vicious wallop of a blizzard 10 days ago that snarled transportation, trapped travelers and killed thousands of cattle.

Winds on the plains were not expected to exceed 25 or 35 miles an hour. The heavy moisture in the snow will probably prevent severe drifting. The storm 10 days ago was accompanied by winds up to 60 and 70 miles an hour.

In Denver and other Colorado cities the storm was one of the most severe of the 1956-57 season. Denver had nine inches of heavy, wet snow on the level by 9 a.m. and traffic was snarled on slippery streets in many parts of the city. The storm was expected to continue the rest of the day.

On some streets transit buses had skidded at right angles to the curbing, blocking the thoroughfare.

The storm struck savagely at budding trees and shrubs. Large, broken tree limbs flung across streets and parked automobiles were a common sight.

Death Notices

BOWDEN, MARCH 29, 1957, Wilson W. Jr., 3064 Stapleton, Keego Harbor; beloved infant son of Wilson W. Sr. and Margaret Anne Bowden; dear brother of Sandra Lee, James W., Kathy L., Bonnie and Forest Bowden. Graveside service was held today at 11:30 a.m. at Perry Mt. Park with Rev. Willard Stalleup officiating. Funeral arrangements by the C. J. Godhardt Funeral Home, Keego Harbor.

CULVER, MARCH 31, 1957, MRS. Vera Cody, 588 S. Lapeer Rd., Oxford; age 78; beloved wife of Alva R. Culver; dear sister of Mrs. Lea Past. Funeral service will be held Thursday, April 4, at 2 p.m. from the Plumerfelt Funeral Home with Rev. Fred Clark officiating. Interment in Mt. Hope Cemetery, Lapeer. Mrs. Culver will be at the Plumerfelt Funeral Home late Tuesday evening and will lie in state after 9 a.m. Wednesday.

GODFREY, APRIL 1, 1957, ERNEST J., 721 Clara St.; age 61; beloved husband of Mrs. Irene L. Godfrey; dear father of Mrs. Twilah Wallace and Mrs. Faith Hall; dear brother of Mrs. Mary Turton, Mrs. Lily Reagan, Mrs. Evelyn Sindledecker, Murle and Harry Godfrey. Funeral service will be held Wednesday, April 3, at 2 p.m. from the Christian Temple with Rev. Luther Sheffield and Rev. Lucy Eski-Dean officiating. Interment in Perry Mt. Park. Mr. Godfrey will lie in state at the Pursley Funeral Home.

JANCZAREK, MARCH 31, 1957, (Brody) Henry John, 31 Charlotte St.; age 38; beloved husband of Mrs. Virginia L. Janczarek; dear father of Miss Carol Marie, Michael Joseph and Dennis Paul Janczarek; dear brother of Chester Janczarek, Mrs. Gladys Matich, John and Stanley Janczarek, Mrs. Sophia Zielinski and William Janczarek. Funeral service will be held Wednesday, April 3, at 10 a.m. from the Pursley Funeral Home. Interment in White Chapel with military graveside service. Recitation of the Rosary at 8 p.m. today. Elks Lodge of Sorrow at 7:30 this evening. Knights of Columbus Rosary at 9 p.m. today. Mr. Janczarek will lie in state at the Pursley Funeral Home.

JOHNSON, APRIL 1, 1957, GEORGE C., 322 E. Commerce Rd., Milford; age 66; dear father of Mrs. Clarence Purdy; dear brother of William, Howard, Albert and Wilbur Johnson. Funeral service will be held Wednesday, April 3, at 1:30 p.m. from the Richardson-Bird Funeral Home, Milford, with Rev. Charles Richer officiating. Interment in Oakgrove Cemetery. Mr. Johnson will lie in state at Richardson - Bird Funeral Home, Milford.

MARVIN, MARCH 31, 1957, JOHN, 2200 N. Telegraph Rd.; age 62. Funeral service will be held Wednesday, April 3, at 10 a.m. from St. Benedicts Church with interment in Mt. Hope Cemetery. Recitation of the Rosary will be this evening at 9 o'clock at Voorhees-Siple Funeral Home, where Mr. Marvin will lie in state.

WILKINS, APRIL 1, 1957, MRS. Gladys D., 2866 Longview, Rochester; age 60; beloved wife of George Wilkins; dear mother of Mrs. Monoco Franks and Mrs. Corene Paruch; dear sister of Mrs. Goldie Hill, Mrs. Cecil Kimble, Mrs. Catherine Rayner, Hartley McLeod and Clair McLeod. Funeral service will be held Wednesday, April 3, at 1 p.m. at the William R. Potere Funeral Home in Rochester with Rev. William H. Collycott officiating. Interment in Perry Mt. Park, Pontiac. Mrs. Wilkins will lie in state at the William R. Potere Funeral Home.

BOX REPLIES

At 10 a.m. today there were replies at the Press office in the following boxes:

5, 6, 8, 10, 16, 17, 20, 21, 25, 26, 28, 29, 34, 35, 56, 60, 61, 62, 63, 68, 71, 76, 86, 87, 88, 98, 111.

The Pontiac Press FOR WANT ADS DIAL FE 2-8181

From 8 a.m. to 5 p.m.

All errors should be reported immediately. The Press assumes no responsibility for errors other than to cancel the charges for that portion of the first insertion of the advertisement which has been rendered valueless through the error. When cancellations are made be sure to get your "kill number." No adjustments will be given without it.

Closing time for advertisements containing type sizes larger than regular agate type is 12 o'clock noon the day previous to publication.

Transient Want Ads may be cancelled up to 9:30 a.m. the day of publication after the first insertion.

CASH WANT AD RATES

Lines	1-Day	3-Days	6-Days
2	$1.50	$1.86	$2.76
3	1.50	2.70	3.96
4	1.80	3.48	5.04
5	2.25	4.05	6.00
6	2.70	4.86	7.20
7	3.15	5.67	8.40
8	3.60	6.48	9.60
9	4.05	7.29	10.80

Card of Thanks 1

THE FAMILY OF LITTLE Patricia Tiernan wish to extend their sincere thanks to the many kind relatives, friends and neighbors, who gave comfort during the time of bereavement through sympathy and acts of kindness. Special thanks to the Fisher Body Division and the Dept. of Veterans Affairs of Oakland County.

WE WISH TO THANK OUR MANY friends and neighbors for their kindness shown us during our recent bereavement. Special thnaks to the Rev. Guest for his comforting words and to the Dudley-Moore Funeral Home. Mrs. Reinbold Hoffman and Family.

WE WISH TO THANK OUR friends and neighbors for their kindness and thoughts of sympathy during our bereavement. Also Rev. Father George Ging for his words of comfort and Edward Bossardet for all of his kind consideration. The Elmer Bruno Family, Lakeville.

In Memoriam 2

IN LOVING MEMORY OF Joseph G. Schaefer, who passed away 2 years ago today. We who loved him, miss him. Mrs. Joseph G. Schaefer.

IN LOVING MEMORY OF OUR dear dad, Walter P. Gay, who passed away April 2, 1955.
Always so true, unselfish and kind,
Few in this world his equal you'll find.
A beautiful life that came to an end,
He died as he lived—everyone's friend.
Sadly missed by his son, Douglas, and daughter Christine Blower.

IN MEMORY OF OUR DAUGHter, Saundra La Donna Whitehead, who died one year ago.
No one knows the silent heartaches,
Only those who lose can tell,
The grief we bear in silence.
For the one we loved so well.
Someday, sometime, our eyes shall see,
The face we keep in memory.
And God will link the broken chain,
Still closer when we meet again.
Sadly missed by Mother, Father and Brothers.

SAVE ENERGY, USE WANT ADS! To find a job, place to live or a good used car, see Classified NOW.

Funeral Directors 4

AIR AMBULANCE, GROUND
Pursley Funeral Home, FE 4-1211

Donelson-Johns
FUNERAL HOME
"DESIGNED FOR FUNERALS"
COATS FUNERAL HOME
Complete facilities. OR 3-7757.
Drayton Plains - Waterford Twp.
SPARKS-GRIFFIN CHAPEL
Thoughtful Service FE 2-5941

Voorhees-Siple
FUNERAL HOME.
Ambulance Service Plane or Motor
FE 2-8278

Help Wanted Male 6

A MAN
with some mechanical knowledge needed to help in factory branch. Apply 10:30 to 12:00. 10?? W. Huron.

Airlines Need You
See our ad under Instructions, 9, Universal Airlines Training Center.

AN OPPORTUNITY FOR SALESman, selling fence. Season now on. Draw against future commission. Call FE 2-8000, for appointment.

ASSISTANT SALES MANAGER for outstanding modernization organization. FE 4-9544 for appointment.

ATTENTION
8 men to sell Kirby Cleaners. Earn $300 month while training. Car necessary. Appointments furnished. Full or part-time considered. Men over 22. FE 5-4622 for appointment.

BARBER, STEADY WORK. OL 2-1911 or OL 1-5001.

BARBER 13 W. LAWRENCE. FE 2-9325.

BELL'S MARKET
Young man to drive delivery truck and work in store. No nights. 8:30 to 5:30. MI 6-3161. West Long Lk. Rd. Bloomfield Center.

EXP. WOOL PRESSER WTD. TOP wages, good working cond. Call OLive 2-9611. Or apply Avon Cleaners, 331 Main St. Rochester, Mich.

EXPERIENCED IN REAL ESTATE - Enjoy working conditions of new office with ample parking, close to bank. Excellent location for walk in business. J. R. HILTZ - Realtor - FE 5-6181.

JOURNEYMAN ELECTRICIAN
To work in Cheboygan, Michigan paper mill. Experience necessary in industrial electric maintenance, motors, controls, wiring AC and DC. Some experience in electronics preferable. Write, stating age and qualifications to personnel manager, Charmin Paper Products Co., Green Bay, Wisconsin.

LABORATORY TECH. FOR SMALL hospital. Registration not necessary. Mr. Kiphart, OLive 1-9381.

MALE PRESSER, MUST BE EXperienced on ladies & mens woolen garments. Famous Cleaners, 48921 Van Dyke, Utica. Apply in person.

MAN FOR HOME MODERNIZAtion canvassing, will train for salesman. Apply 2260 Dixie Hwy., 11 a.m. to 2 p.m. only. Ask for Mr Bridges.

MAN WITH PANEL TRUCK TO build a cleaning route. In Christian Hills area. Or man with established route looking for quality work & advancement. FE 7-8313 or FE 5-7946 after 6.

MANAGER TRAINEE & CREDIT man, good future for right man. Apply in person, 8 N. Saginaw.

MEN WANTED
To work in Pontiac area, selling nationally famous Good Humor ice cream. High earnings, no experience necessary. Route, uniform and sales car furnished. Must be veteran. Age no handicap. Apply 9 to 12 a.m. Good Humor Corp. 6844 Wagner St. Detroit 10.

MEN NEEDED
We have just opened our new Pontiac office. We need distributors, no exp necessary, must have car. Apply 205 Voorhels Rd. Between Orchard Lk. and Telegraph. Must be 21.

OUT OF WORK OR ON SHORTER HOURS? Write us immediately regarding opportunities to sell consumers in Pontiac Rawleigh Products. Part or full time. No experience needed to start. For interview write Rawleigh's Dept. MC-696-198, Freeport, Ill.

SALESMEN
Immediate employment for 5 men with cars. Earn $385 per month to start. Plus bonus. No canvassing. For interview phone FE 8-0258.

SALESMEN
Excellent Opportunity for Experienced Modernization, roofing, siding and insulation Salesmen. Apply 2110 Dixie Hwy. between 9:30 to 10:30 a.m.

REAL ESTATE
EXPERIENCED OR WILL TRAIN salesminded energetic person 25 to 40 years of age to help sell year round home and cottage lake developments west of Pontiac. Will pay car allowance, drawing account or salary to right person. Phone for personal interview C. Schuett at EM 3-4196.

SALESMEN, WATER SOFTENERS. Earnings $250 to $400 per wk. Immediate payment of commissions. Full or part time. Will train. Call MI 4-4357.

SALESMEN
Sales promotional work being done in this area by one of the largest firms of its kind in the United States.
We need men, 23 to 40, who have a car and are willing to work hard enough to earn—
$200 per week, full time.
$85 per week part time.
For appointment phone between 1 and 4, Mon. and Tues. only.—Mr. Long, FE 5-8059; Detroit, Ph. UN 3-4477, Mr. Johnson.

SERVICE SALESMAN WANTED by Chevrolet dealer, must be neat & intelligent, experience unnecessary, excellent pay with all insurance benefits. Apply to Service Manager, Crissman Chevrolet Co., Rochester, Mich.

SINGLE MAN TO WORK ON farm. Must be clean, good habits, no drinking. Holly, ME 4-3922.

TOOL MAKER FOR GENERAL Tool Room work. Apply in person at 217 Central Ave., near S. Saginaw St.

WTD. EXP. GARDENER FOR 1 or 2 days a wk. during summer. Applicants please state experience, age, and wages expected. Write Pontiac Press Box 71.

WILL SELECT 2 MEN WITH cars. Must be neat, dependable and willing to work overtime. Profits $100 per wk. for those who qualify. Call FE 2-2318. Fuller Brush Co

YEAR ROUND JOB FOR MARried man, 25-40 yrs. old. Experienced & capable with farm equip & horses. John F. Ivory, 6560 Cooley Lake Rd.

YOUNG MEN
21 to 28. High school graduate. Car required. Intensive training program preceeds advancement to managerial position. Contacting people is major part of job. Straight salary. Plenty of advancement opportunities & job security. All modern employe benefit programs.
HOUSEHOLD FINANCE CORP.
3½ S. Saginaw

YOUNG MEN, ARE YOU BEtween the ages of 17 and 25 and desire part time employment with a future? 6 months all-expense paid training program to qualify you for a good position in fast growing organization in your community. You receive $1.64 per hour for 2 hours each week as a starter, with opportunity for promotion. Personal interviews each Monday, Tuesday and Wednesday at 8 p.m. Parents invited, 37 W. Lawrence St., Pontiac.

Help Wanted Female 7

Airlines Need You
See our ad under Instructions, 9, Universal Airlines Training Center.

ARE YOU A LEADER?
Do you have personality & poise? Can you work 3-4 hrs. a day? Nationally known Co. needs ambitious women like you who want to earn as much as $500-$600 a mo. Car necessary. For interview call EM 3-0035, 9 'til 1 p.m. No information over phone.

Help Wanted Female 7

A
TELEPHONE CANVASSER
Best commission set-up in Michigan. Work from own home. We train you. Call FE 8-0258. Ask for Mr. Johnson.

BABY SITTER IN MY HOME. FE 5-4491 after 6:30 p.m.

CASHIER
With general office exp. and typing. Permanent employment.
Bloomfield Fashion Shop

COLORED WOMEN WHO WISH housework. Call FE 4-3941.

CURB
and kitchen help. Apply Porters Drive-In, 2870 Auburn Ave.

DISHWASHER. FROM 8 TO 12 a.m. 8 a.m. till noon. Pau-Lou Grill, 3517 Elis Lake Rd.

DISHWASHER, 3 DAYS A WEEK. 975 E. Maple, MI 6-9178.

EXP. WAITRESS. APPLY IN PERson. DeLisa's Restaurant, 6960 N. Rochester Rd., Rochester, Mich.

EXPERIENCED WAITRESS wanted. Apply in person, Bicmar Inn, 94 W. Huron.

EXPERIENCED MAID.
LIVE IN.
GENERAL HOUSEWORK.
FE 4-5015.

EXP. IN KITCHEN WORK SOME cooking required, must be able to live on premises, must be between 25 & 50. Steady year-around job with good salary, rm. & board, paid vacations. For appointment, call EM 3-8342 between 9 a.m. and 5 p.m.

FULL OR PART TIME
Regular weekly pay checks & keep your important job as wife & mother. No investment, car necessary. Phone FE 8-6911.

GIRLS OR WOMEN, TO WORK daily except Sat. Telephone survey work. Kendale's, 14 S. Saginaw.

HOUSEKEEPR. MUST LIVE IN. Care of house & 2 school age boys. MI 6-2838.

LABORATORY TECH. FOR SMALL hospital. Registration not necessary. Mr. Kiphart, OLive 1-9381.

LADY TO CARE FOR GIRL, AND do light work. Days. By Fishers, FE 8-2412.

PROFESSIONAL HOUSEKEEPER. With own transportation, home nights. $70 per wk. Rural home. No children. Family of one. Character & reliability references essential. Write Pontiac Press, Box 72.

REGISTERED NURSE, AFTERnoons. Top scale, OLive 1-9381.

SECRETARY
In B'ham's finest realtor office. Congenial conditions, deluxe air-conditioned offices. Diversified and interesting work. Good shorthand essential. Start immediately. Call Mrs. Schultz, Midwest 4-6000.

WANTED: YOUNG LADY, BEtween 18 and 25 years of age, for clerical position in small office in municipality located near Pontiac. She must have the following qualifications:
High School Diploma
Good character references
Neat appearance
Pleasant and congenial personality
Own transportation
Training in the following:
Typing
Filing
Good handwriting
Operation of business machines, valuable but not essential. Salary and starting date of employment would be discussed. Salary based on a 35-hr. week and payable semi-monthly. Any applications for above position may be made to Box 15, Pontiac Press.

WANTED: GIRL OR WOMAN, housework & care of 1 child, live in. MA 4-1847.

WAITRESS & COFFEE GIRL, 675 E. Maple. MI 6-6188.

WOMAN TO LIVE IN. HELP WITH children, and light housework. Priv. rm. and TV. Christian home and ref. Midwest 6-0831. $25 to start.

WOMEN WANTED TO INTRODUCE our home service. Women chosen will be guaranteed $40 a week plus commission. For interview phone FE 4-1226 between 7 p.m. and 9 p.m. Tues., 4-2-'57 only.

Help Wanted 8

MEN & WOMEN, FULL OR PART time, sell Watkins nationally advertised products. No capital required. Apply 150 N. Perry, 8 to 10 a.m.

MOTEL MANAGER
Exc. oppor. for couple who are not afraid to work. Apt. furn. Write Pontiac Press Box 63.

REAL ESTATE SALESMEN OR saleswomen in new home project in Pontiac, Waterford and Utica area. Exp. preferred. Rose Hill Realty Co., KEnwood 2-9060.

REAL ESTATE SALESMEN EXPERIENCED, ENERGETIC PERSON TO SELL REAL ESTATE. EXCELLENT OPPORTUNITY FOR RIGHT PERSON. PHONE FE 4-9584 FOR APPOINTMENT.

SALESMAN AT ONCE
P. W. DINNAN
86 W HURON

Employment Agencies 8A

Bookkeeper
$425.
Capable woman with pleasant phone manners and light typing, to work in new office. 5-day week. See Jane at Midwest Employment, 406 Pontiac State Bank Bldg. FE 5-8227.

CLERK TYPIST
$225
Personable young girl who likes to work in friendly office, and can type and do some filing. See Barbara at Career Center, B-1 Riker Bldg. FE 8-0416.

Graebner's
JOBS FOR
Men & Girls

GIRLS

RECEPTIONIST SECRETARY $300
Experienced girl for doctors office, close to down town.

RECEPTIONIST TYPIST $300
Attractive girl who likes to meet people. Car preferred.

FIGURE CLERK $200
Prefer mature woman with good typing skills.

JUNIOR SECRETARY $220
Young executive will train high school Grad. who knows typing and shorthand.

ASSISTANT BOOKKEEPER $250

OFFICE TRAINEE $190
High school graduate with good typing skills needs no experience to start immediately.

TYPIST, 60 W. P. M. $240
TYPIST, 50 W. P. M. $230
TYPIST, 40 W. P. M. $220
TYPIST, 30 W. P. M. $190

EXECUTIVE SECRETARY $300
Prominent professional man needs girl with good skills for his small office.

MEN

Accountant trainee (3171) $350
Office manager, trainees (3091) $350
Inside collections, for credit firm (2189) $300

Graebner's
"MICHIGAN'S LARGEST"
313 Pontiac State Bank Bldg.
FE 5-9277

REACH CASH CUSTOMERS through Classified Ads. Call FE 2-8181.

Employment Agencies 8A

MEN
At Last
Evelyn Edwards

HAS ORGANIZED A MEN'S VOCATIONAL DEPARTMENT. NOW IT IS OUR PRIVILEGE TO SERVE YOU AND HELP YOU FIND THAT "RIGHT JOB." LISTED ARE A FEW OF THE MANY TO CHOOSE FROM. COME IN & REGISTER NOW

JOBS FOR WOMEN

JR. STENO, $250-$300
Why take the least when you can get the most? See us today — We have jobs waiting for you.

RECEPTIONIST, $250
Fun job — For attractive girl with pleasing smile doing variety work for renowned architect.

IBM KEYPUNCH, $280
For gorgeous office. We can place you immediately.

EXEC. SECRETARY, $500
Why let your ability go unappreciated? President of company needs top flight girl now at $500 per month.

BOOKKEEPER, $300-$400
Be your own boss. Take full charge of bookkeeping department.

JOBS FOR MEN

JR. SALESMAN, $300-$400
Nationally known food firm will train young man with initiative. Golden opportunity awaits you now.

MANAGER TRAINEE, $300
Retail sales firm has opportunity for executive type young man. Great future.

JR. DRAFTSMAN, $400
Engineering firm needs young man now who is interested in a better future. Are you that man?

SALES CONTACT, $400
Mature man with sales background, for new business. Excellent opportunity.

BOOKKEEPER, $450
New firm needs responsible man to take charge of books and office.

EVELYN EDWARDS
VOCATIONAL COUNSELING SERVICE
602 Community Nat'l Bank Bldg.
FE 4-0584

Slim Your Figure And Work With Vigor
$390
We have a dream job open for someone who can take shorthand, to work in a Health Studio. Here's your chance to earn an excellent salary while trimming your figure. See Barbara at Career Center, B-1 Riker Bldg. FE 8-0416.

PONTIAC PROPER
$240
Bright young lady who wants to work right in Pontiac. Must type at least 40 wpm. Work 5-day week. No Saturdays. See Barbara at Career Center, B-1 Riker Bldg. FE 8-0416.

Instructions 9

BEST WAY DRIVING SCHOOL
Get more driving sense for your dollar. Call FE 5-5586 or FE 8-1655. Herbert Cooley.

Airlines Need You

WANTED: Several young men and women will be selected immediately for training for attractive, high-salaried positions as hostess, reservationist, communicationist, station agent. Enjoy free travel passes, vacations, insurance, etc. Short, low-cost training can qualify. Must be between 17 and 35, have high school diploma and pleasing personality. Special course in personal development for women trainees. Get the facts! Write Universal Airlines Training Center, Box 29, Pontiac Press.

DRAFTSMEN NEEDED
Want ads loaded with opportunities for trained draftsmen. New, practical course teaches you at home. Drawing outfit furnished. Facts FREE. Write Utilities Eng. Inst. Box 34, Pontiac Press.

EXPERIENCED MALE TUTOR, Pontiac Press, Box 114.

FINISH HIGH SCHOOL — NO classes. Study at home, spare time. Diploma awarded. Write for free catalog. Wayne School, Box 23, Pontiac Press.

LEARN TO DRIVE THE SANE WAY AT "SAFE-WAY" DRIVER TRAINING SCHOOL.
Bus FE 2-2253 Res FE 8-1645

Work Wanted Male 10

A-1 BRICK & BLOCK WORK. EM 3-0236.

A-1 CARPENTER WORK. NEW — repair. FE 4-4210

ALTERATIONS. CARPENTER. New & repair. Cabinets, porch enclosures. FE 4-4054.

AVAILABLE NOW! CARPENTER & cabinet work. New & repair. D. B. Murdock. FE 2-7861.

BLOCK, BRICK AND CEMENT work. FE 4-4773.

BOY 17 WOULD LIKE WORK OF any kind. FE 8-2548.

BOY 15, DESIRES WORK AFTER 3:30 WEEK DAYS AND SATURDAYS. CALL FE 8-8845.

BOY 17 NEEDS WORK OF ANY kind, exp, in construction. FE 4-0756.

CARPENTRY, 30 YRS. EXPERIence, new & repair. Cupboards, Formica a specialty. Reasonable. OR 3-8176.

CARPENTER WORK WANTED. No job too large or too small. Free estimates. FE 8-3400.

CABINET MAKER AND CARPENter. Kitchens a specialty. FE 4-5000.

DISABLED VETERAN WOULD like work requiring no lifting. FE 7-0698 between 3 & 7 p.m.

DUMP TRUCK AND 5-TON STAKE. Steady work. FE 2-8825 or FE 2-9470.

EX-SERVICE MANAGER, FORD, Chrysler experience. Wishes position as service manager for service salesmen. Phone MY 3-1457. Phone MY 3-1457.

EXPERIENCED ORGANIST DESIRES POSITION. CAN FURNISH INSTRUMENT IF NECESSARY. WRITE PONTIAC PRESS BOX 101, STATING PARTICULARS.

LIGHT HAULING, YARD CLEANing, Basements and garage. FE 4-0894.

MARRIED MAN DESIRES steady job. FE 2-2455.

MASON WORK, STONE WORK, carpentry and odd jobs. FE 5-6068.

SMALL JOBS AND CARPENTER work. Tom Newton. FE 2-5037.

SOME EXP. IN MECHANICAL yard work, and gardening. Will work hard at any job available. $1 per hr. Leonard Petrie, 363 N. Saginaw.

YOUNG MARRIED MAN DESIRES STEADY WORK IMMEDIATELY. WILL DO ANYTHING. CALL FE 2-1321 ANYTIME

Work Wanted Female 11

1 DAY SERVICE. IRONINGS pick up & deliver. OR 3-3478.

1-A IRONING. 1 DAY SERVICE. Pick up & deliver. EM 3-0656.

A-1 IRONINGS $3 BU. PICKUP & deliver. FE 8-6967.

A-1 IRONING. $2.00 A BUSHEL. 1-day service. FE 5-1471.

A-1 IRONING PICK UP AND DEliver. FE 4-1836

A-1 IRONINGS. WORK GUARANteed. FE 4-2963. P. U. & delivery.

A MIDDLE AGED WOMAN WANTed for housework. Live in. FE 2-5231.

AMBITIOUS WOMEN WANTED for excellent opportunity, tremendous earning potential. Adult & exclusive Youthcraft line. Call OR 3-8406. April 2, 3 & 4 for personal interview at Waldron Hotel on April 3, 8:30 to 4:30. Ask for Mrs. Betty Reid.

BABYSITTING, VICINITY KEEGO Harbor. Boy 3-4 preferred. FE 8-1215

DAY WORK, GENERAL. NO laundry. Prefer city limits. FE 8-3423

DEPENDABLE EXP. WOMAN with ref. wishes coffee shop, cafeteria, snack bar, counter or fountain work. Reply to Box 12, Pontiac Press.

EXP. GIRL WOULD LIKE TO have weekly work. Home nights. FE 2-3656.

EXPERIENCED WOMAN WANTS day work or cleaning. FE 8-3183.

GIRL 17 TO DO HOUSEWORK or care for children in Pontiac or Birmingham. FE 4-8556.

GIRL WISHES DAY WORK. Washing & ironing but will do domestic work. FE 4-3714.

GRANDMOTHER WANTS BABYsitting by or hour. OR 3-3634.

HAVING A BABY? VACATIONing? Capable mature exp. woman will care for your children in your home. EM 3-3580.

IRONINGS DONE AT HOME Pick up & deliver. FE 8-0033.

LIGHT OFFICE WORK WANTED. Small office preferred. FE 2-8326.

MIMEOGRAPHING, TYPING, SECretarial service. EM 3-2842.

PAPERING AND DECORATING. FE 8-0343.

PBX OPERATOR. RECEPTIONIST. 15 yrs. exp. Available now. EM 3-4727.

PRACTICAL NURSE WOULD like work. OR 3-4228.

WAITRESS FOR NIGHT SHIFT & part time waitress for nights, week ends. High school girl to work on sandwich table for weekends, will train, if willing to work. Curb girl for day shift, from 11 a.m. to 5 p.m. Michael's Drive In, 2490 Dixie Hwy.

WASHINGS AND IRONINGS, OR ironings done in my home. FE 5-9724.

WASHING AND IRONINGS DONE in my home. Work Guar. Including curtains. FE 2-7775.

WILL DO IRONING IN MY HOME. FE 2-3567.

WOMAN DESIRES EVENING & Sat. work in a refined home in exchange for Bd. & Rm. Pontiac Press Box 37.

Building Service 12

A-1 LAYING, SANDING & FIN. Licensed contractor. FE 3-7647 Pontiac Hardwood Floor Service.

A-1 CUSTOM CARPENTERS. Rough-in finish, remodel, FHA terms. Gordon Flattley. EM 3-0482.

A-1 BRICK BLOCK WORK. Fireplaces, basements and chimneys. FE 7-0495

A-1 ROOFING & SIDING. GUARanteed work. OR 3-5526.

A&B TRENCHING
Footings, Water line. Field tile, FE 5-9961.

ACCURATE MODERN CARPENtry.

H DAVIDSON FE 4-4410

ALUMINUM SIDING, EXPERTLY installed. Lowest prices. Terms. Call anytime. FE 4-3177.

ALL TYPES MASONRY WORK. Blocks brick and stone ife places. Cement drives and walks. Only those who desire 1st class work. Call FE 2-2671 day or night. Ellis Inc.

ALL TYPES REMODELING Porches additions, roofing, siding, storm windows and plastic repair Ca. FE 2-2671. day or night, Ellis Inc

ALL KINDS OF CEMENT WORK. floors drives & etc Jensen. FE 3-2346.

ALL TYPES OF HOUSE PLANS, custom drawn. EM 3-4931. EM 3-3215.

BLOCK, BRICK, CEMENT WORK and fireplaces. FE 2-2468.

BRICK, BLOCK AND CEMENT work. Also chimneys. No job too large. Residential and commercial. Guaranteed work. Ph. MY 3-1128

CARPENTRY WORK & ROOFING. old & new. Free estimates. OL 1-3461.

Carpenter Contracting

ROUGH OR TRIM. GET OUT BID. OR 3-2276. D&M Bldg. Service.

CEMENT & BLOCK

work FE 5-0782.

CEMENT IS OUR SPECIALTY. Floors, basements Ed 3-4879.

CUSTOM HOMES
FE 8-2209 or FE 3-9623

DRY-WALL BY MACHINE Free estimate. No job too big or small. FE 5-4628

FENCING

Rail ranch in chain link Turnpost and jamppost Industrial and residential New Hudson Fence Co., GEneva 7-0441

ELECTRICAL WIRING, LICENSED and bonded. L. Roberts. FE 4-8016. Free estimates.

ELECTRICAL WIRING. Licensed Ed Murray FE 2-8657.

FLOOR SANDING. OLD FLOORS a specialty. Carl L. Bills FE 2-5789.

GENERAL BLDG. AND REPAIR. Brick work, cement, plastering Carpentry. FE 4-2290

GUARANTEED ROOFS — ALL kinds. Est. 1918 Hugus Marsh 353 N. Cass. FE 2-3021. FE 2-8946.

HOUSE MOVING FULLY equipped. FE 4-8450. L. A Young

JOS. FLEMING FLOOR LAYING sanding, finishing. 155 Edison. Ph. FE 2-4400

PLASTERING, LATHING AND remodeling new & old homes. Free estimates. Harold K. Lawrence. FE 4-6098.

R. G. SYNDER, FLOOR LAYING. Sanding and finishing Phone FE 5-0592.

LET ME GIVE YOU A PRICE on shell homes. FE 5-6068.

ROOF REPAIRS

Eavestroughing—FE 4-0444.

SEPTIC SYSTEMS INSTALLED. Free estimates. Custom work. Fully guaranteed. Lee Septic & Sewer. OR 3-4105.

TRENCHING AND BULLDOZING

R. D Thompson FE 4-6841

TRENCHING, BULLDOZING, SEPtic tank & drain field installations. JIM EM 3-0881

WIRE REPAIRS AND CONTRACTing. FE 5-8431.

Business Services 13

AAA FLOOR SANDING LAYING, FINISHING — QUALITY WORK
C. BUD BILLS FE 8-2050

A-1 ACE TREE SERVICE. REmoval and trimming. Get our bid. FE 7-7185.

ALL MAKES OF FOUNTAIN PENS repaired by factory trained man at our store. General Printing & Office Supply Co. 27 W. Lawrence St. Phone FE 3-0115.

APPLIANCE SERVICE
We service all makes of wringer and automatic washers, 30 yrs. in Pontiac
ROY'S, 96 Oakland. FE 2-4021

AUDIOVOX HEARING AID, RM. 10, 101½ N. Saginaw. FE 4-0536.

BLOOMFIELD WALL CLEANERS. Walls and windows. Reasonable. Free est. No obligation. FE 2-1631.

BOOM TRUCK SERVICE. 32 FT. lift. FE 7-0495

CABINETS BUILT & REMODELing kitchens. FE 7-0495.

CEMENT FLOOR GRINDING. Karen's Floor Covering OR 3-4100.

CHAIN SAW WORK BY HOUR or job. FE 5-5502.

ELECTRIC MOTOR SERVICE. Repairing & rewinding 218 E Pike. Ph FE 4-3981

GENE'S HEATING SERVICE. Furnaces cleaned, sold, repaired 3310 Crooks Rd Rochester FE 5-3909.

Heating

Complete service on all makes, day or night Call FE 4-1062. Wayne Heating Co.

IF YOUR FURNACE MAKES YOU nervous, call for our repair service. Kenyon Htg. Service. OR 3-5634.

PLASTERING, NEW AND REpair. Vern Keller. FE 7-0251.

PLASTERING NEW OR REPAIR. Work guaranteed. FE 5-0394.

PLASTERING

D. MEYERS, EM 3-0163

SAWS MACHINE FILED
Manley Leach 10 Bagley St.

SEPTIC SYSTEMS INSTALLED. Free estimates. Custom work. Fully guaranteed. Lee Septic & Sewer. OR 3-4105.

TREE TRIMMING AND REMOVal. Free estimates. FE 3-0019. FE 4-5324.

WALLS WASHED BY MACHINE. Free estimates OR 4-9186.

WE SERVICE AND SHARPEN ALL MAKES OF LAWN MOWERS, REEL & ROTARY. PONTIAC FARM & INDUSTRY TRACTOR. FE 4-0461

Dressmaking, Tailoring 16

DRESSMAKING, TAILORING, ALterations. Drapes done in my home. Call FE 8-8455.

Furniture Refinishing 16A

REPAIRING, REFINISHING, Bleaching. Antiques a specialty. FE 5-0162.

Garden Plowing 16B

AAA ROTOTILLING SERVICE. Lawns and gardens also top soil fill dirt, sand and gravel. FE 3-7741.

CUSTOM PLOWING, DRAGGING and discing. Any where. OR 3-5986.

GARDENS ROTO TILLED, LAWNS rolled with power roller. Free estimates. FE 8-6686.

GARDEN LANDSCAPING. $3.50 per hour. Manure for sale. Vicinity of Keego Harbor. FE 8-3256.

ROTARY FILLING BY THE JOB. FE 5-8780 after 5 p.m. OR 3-2578.

ROTO TILLING. LAWNS, GARdens & flower beds. OR 3-9784.

Income Tax Service 17

A WODEK TAX CONSULTANT. Former Internal Revenue Auditor. 53½ W Huron St. Open eves. FE 4-1549

AA INCOME TAX SERVICE. Wayne Garrett. Open 'til 8 p.m. FE 5-6889 381 S. Saginaw, just S. of Economy Furniture.

ALL INCOME TAX SERVICE 55 N. PARKE 1562 WOODLOW FE 4-5388 OR 3-5883
HOUSE CALLS

AN INCOME TAX RETURN PREpared in your home by qualified accountant with master's degree. Appt FE 3-7534.

BURTON E. STEVENS. 835 MELrose. FE 8-3509. Home calls by appointment

DAN MATTINGLY COR. EAST Blvd. N. & Benson. FE 4-1444.

INCOME TAX RETURNS PREpared. OR 3-0007.

INCOME TAX SERVICE
BENJAMIN R. BACKUS
18 W. Huron 2nd floor rm. 15
FE 4-1892 Eves. FE 8-0317

NEED HELP
With Income Tax? $5.00 per average return at your home. FE 4-6706.

TAX SERVICE
Anytime OR 3-2943 5756 Highland Rd

WORKING MAN'S TAX SERVICE Schaefer - Hosner, 51 E. Tennyson off Baldwin Call FE 8-1137.

Insurance Agencies 17A

Austin-Norvell Agency
STAY HOME, INSURE BY PHONE. FE 2-9221. AFTER 6, FE 4-6212. FIRE, AUTO, LIFE. DRIVE IN FOR INSURANCE; DRIVE OUT WITH ASSURANCE.
70 W. Lawrence. Corner Cass

INSURANCE
OF ALL KINDS
INSURED BY PHONE
Nicholie & Harger Co.
33 W. HURON ST., FE 5-8183

MAHAN REALTY CO.
FIRE WIND AUTO TORNADO
1075 W HURON FE 2-0263

Laundry Service 18

FOR FAMILY LAUNDRY SERVice, phone Pontiac Laundry. FE 2-8101

LACE CURTAINS, PLAIN OR RUFfled Beautifully finished. Pontiac Laundry Phone. FE 2-8101.

Landscaping 18A

A-1 TREE SERVICE (PETE'S) Removal and trimming. Free estimates. FE 5-3759.

A-1 VETERANS TREE SERVICE. Guaranteed satisfaction Expertly trimmed or removed. Free estimates. Call EM 3-6150, anytime.

COMPLETE LAWN SERVICE. spring clean up, bed work, fertilizing, spraying, rolling, lawn, cutting and building. Hourly or monthly contracts. Dan's Landscape Service. FE 3-8712 or FE 4-6510

DON'T FEED THE WEEDS, FEED the grass by fertilizing early. Fields Co. FE 4-9096.

EARNIE CRANE LANDSCAPE contractor. Complete lawn building, 10 per cent down. 12 months on balance. FE 4-6510.

EXPERT TREE TRIMMING AND removals Ph FE 5-6503 or OR 3-2000

LIGHT LANDSCAPING AND lawns cut. Call FE 2-3409.

SODDING & SEEDING. SOD DElivered. ELgin 4-4377.

TREES

Trimmed or removed. Specializing in work around buildings and wiring. Free estimates. Reasonable rates. Fully insured. Frank Rosenberg. MArket 4-2903. Walled Lake.

Moving & Trucking 19

A-1 LIGHT HAULING, MISC. JOBS. Reas. Free Est. FE 2-3664.

A-1 MOVING — HAULING EXCELLENT SERVICE
Reasonable rates. FE 5-3458

ABC CARTAGE, LARGE VAN OR pick-up. FE 2-4750.

AL'S ASHES, RUBBISH PICKUP. Basements, etc., cleaned. FE 4-7615.

ASHES, RUBBISH & LIGHT trucking FE 4-6220

BASEMENT CLEANING AND rubbish of all kinds. FE 5-7972. 86 State St

E & H LIGHT HAULING. Basements expertly cleaned FE 8-0217 or FE 5-7097

HAULING AND RUBBISH, NAME your price. Anytime. FE 8-0095.

LIGHT HAULING. REASONABLE rates. FE 8-1124.

LIGHT HAULING, NAME YOUR price. FE 5-3151.

LIGHT AND HEAVY TRUCKING. Rubbish hauled, FE 2-0603.

MAN WITH ½-TON PICKUP wants work Call anytime. FE 4-0421.

O'DELL CARTAGE

Local and long distance moving. Phone FE 5-6906

UNWANTED ARTICLES PICKED up free of charge. Light hauling. FE 5-4638

REDUCED RATES

Large van to serve you. Smith Moving FE 4-4864

Trucks to Rent

TRUCKS, TRACTORS AND EQUIPMENT
½ ton pickups 1½ ton stakes
Dump trucks Semi-trailers
TRAILERS AND TRACTORS
Pontiac Farm and Industrial Tractor Co.
825 S. WOODWARD
Open Daily Including Sunday
FE 4-0461 — FE 4-1442

VET WITH 2 TON STAKE TRUCK wants hauling FE 4-4088.

Painting & Decorating 20

1ST CLASS EXP PAINTING AND decorating, reasonable. FE 5-2860.

A-1 PAINTING AND DECORATing paper hanging and removed. FE 4-6918

A-1 PAINTING, INTERIOR & EXterior 10 per cent disc. for cash. Guaranteed. Free est. FE 4-9305.

AAA PAINTING, WALLPAPER steaming. Reasonable. FE 2-2116.

A&B WALL CLEANING. FREE estimates. FE 4-7041.

PAINTING & DECORATING. LIcensed & insured. Free estimates. OR 3-8944.

SLICE OF HAM

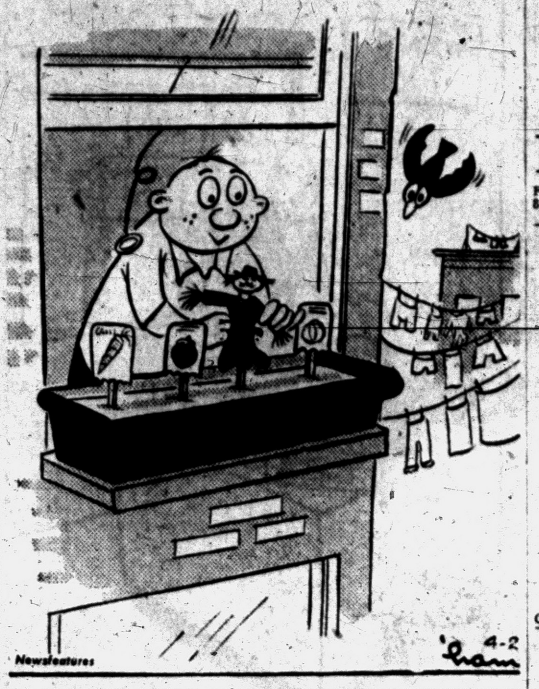

PAINTING & PAPERHANGING, reasonable rates. FE 4-1475.

PAINTING & DECORATING. REAsonable, free estimates. FE 5-1294 or MA 5-6391.

PAINTING & PAPER HANGING. K. E. Willhite, FE 5-9580.

PAINTING WALLS WASHED. PAper cleaned. Paper removed. B. I. Sandusky, FE 2-2706.

PAINTING, PAPERHANGING WALLS CLEANED
TUPPER OR 3-7061

PAINTING, INT., EXT. WALL washing. Free est. FE 2-2671.

PAINTING & PAPERHANGING, prices very reasonable, work guaranteed Phone FE 2-4315.

PAPERHANGING, PAINTING, plaster repair. FE 8-8513.

PAPERHANGING
PE 4-2171 or FE 4-6629

Television Service 22

COPENHAVERS RADIO & TV repair. 590 W. Huron. night service calls, FE 4-5602.

DAY OR NIGHT TV SERVICE. FE 5-1296 or FE 5-8390
M. STRAKA

GUARANTEED TV REPAIR. ANY MAKE. FE 4-9736. CONDON'S RADIO & TV, 127 S. PARKE ST.

Typewriter Service 22A

TYPEWRITERS & ADDING Machines repairing; Expert work. General Printing and Office Supply Co., 17 W. Lawrence.

Upholstering 23

BEADLE'S DRAPERIES, SAMPLE shown by appt. FE 5-1927.

EAKLE'S CUSTOM UPHOLSTERing, 8114 Cooley Lake Rd. EM 3-2641. Free estimates.

THOMAS UPHOLSTERING
4 S. TELEGRAPH FE 5-8888

SLIPCOVERS, DRAPES & BEDspreads. Your material. FE 5-6797.

UPHOLSTERING. LATEST FABrics. Lowest prices. FE 2-1994.

Lost & Found 24

LOST: GREEN PARAKEET IN Union Lk. area, treasured pet. EM 3-2848.

LOST OLD BLACK FEMALE cocker, gray around mouth. Stub tail. Reward. 513 Orchard Lake Ave. FE 4-3639

LOST: MALE BLACK & WHITE terrier. Vic. Hatchery & Bender St. OR 3-5024. Reward.

LOST — OLD BLACK FEMALE cocker. FE 4-8689. Big reward.

LOST: FEMALE SETTER, WHITE, right black ear, vic. Clarkston. FE 2-2629 or MA 5-3183.

LOST YOUR PET? WANT TO give one a home? FE 5-9290. Michigan Animal Rescue League.

MICHIGAN FOX HUNTERS Association will pay reward of $50 for information leading to the arrest and conviction of the persons killing the Fox Hounds on State Land at the archery range on March 14. William C. Shaw. Sec. 7290 Howell Rd., Pontiac.

Hobbies & Supplies 24A

ATLAS 10" LATHE & ATTACHments, Atlas Milling machine, Delta 2 spindled drill press, Delta single spindle drill press, Delta wood & metal cutting band saw, power hack saw & other equipment. Disposing of my hobby shop. Priced for quick sale. MI 6-6827

NEW SCRABBLE SETS $3, PAINT by number sets, $1.69 up (frames to fit). BACKENSTOSE, 15 E. Lawrence. FE 2-1414.

Notices & Personals 25

AAA PRIVATE DETECTIVES Ease your mind of worry. Know the facts FE 5-5201.

AEROTRED KNAPP SHOES
Fred Herman
2070 Airport Rd. OR 3-1592

ANY GIRL OR WOMAN NEEDing a friendly adviser, contact Mrs. R. I. Langley. Phone FE 2-5122. Confidential. The Salvation Army

FEB. SPECIAL COLD WAVE $5.50 complete. Dorothy's. FE 2-1244.

FRAMES MADE TO ORDER Photos copied — restored Roll film finishings in albums Sutherland Studio — 12 E. Pike

In Debt?
If you are having trouble meeting your payments, see us today. MICHIGAN CREDIT COUNSELORS, INC. 41½ S. Saginaw above Oakland Theater. FE 8-0456.

NOTICE IS HEREBY GIVEN that Pine Lake Country Club, whose premises are located at Pine Lake Rd. Pontiac, Mich. R. 3 has applied to the Michigan Liquor Control Commission for a club license to sell beer, wine, and spirits to bona fide members only and that it is the intent of the Liquor Control Commission to grant said license upon the expiration of 10 days from date hereof. Dated March 30, 1957.

USED RECORDS 15 FOR $1.00 OPEN SATS. ONLY 210 E. PIKE ST.

Travel Agencies 25A

START PLANNING NOW FOR SUMMER VACATION
Reservations and Tickets
GREAT LAKES CRUISES INTERNATIONAL & DOMESTIC TOURS - CRUISES - HOTELS AIR - RAIL - STEAMSHIP
PONTIAC TRAVEL SERVICE
698 W. Huron St. FE 8-3251

Wtd. Children to Board 26

A GOOD LICENSED HOME. MA 5-1073.

A LICENSED HOME. LOVING care. OR 3-1034.

CHILDREN CARED FOR IN licensed home FE 2-8851.

CHILDREN LOVED AND CARED for. FE 2-1730

DAY CARE IN BIRMINGHAM home for pre-school children. (Licensed). MI 6-5768.

LICENSED — PART OR FULL time — West side. Fenced back yard. FE 2-1927.

Wtd. Household Goods 27

FURNITURE NEEDED
Entire home or odd lots. Get the top dollar. Will buy outright or sell it for you. B. B. Community Sale. Phone CR 3-2717.

LET US BUY IT OR AUCTION it for you OA 2-2681.

ONE OF PONTIAC'S LARGEST furniture buyers Cash waiting. FE 4-1881.

WANTED TO BUY: ALL TYPES of furniture Ph. FE 2-8523.

Wtd. Miscellaneous 28

SINGLE OR DOUBLE BOTTOM plow & single or double spring tooth harrow for Ford tractor with hydraulic. FE 5-2895.

STOP! LOOK!
Wanted to buy: Small 1 story houses to move. We also tear down barns & large houses. H. P. Sutton. MY 2-6432.

WANTED: 24" BOY'S BIKE. OR 3-9757.

WTD. 2 HORSE TRAILERS IN good cond Reas. Dale Martin. Rochester OL 3-9761

Wanted to Rent 29

2 BEDROOM HOUSE. IN CITY. FE 5-7060.

FAMILY TRANS. TO PONTIAC. would like large home near schools. Will pay $100 month. FE 4-0188.

GENTLEMAN, AGE 35, WOULD like clean, quiet sleeping room or share private home or apt. Write full details, Press Box 1.

LANDLORDS RENT THE SAFE way. We have tenants waiting. Jim Williams Realty. 1218 Baldwin Ave. FE 4-0547.

SMALL UNFURN., MOD. HOUSE with basement, garage. N. Side. Phone FE 3-7686.

YOUNG WORKING COUPLE WITH excellent references would like to take over home for family vacationing. Pontiac Press, Box 46.

Share Living Quarters 30

WOMAN WOULD LIKE BUSINESS woman to share apt. in the vic. of Tel-Huron. Extra nice. FE 2-0313.

Wtd. Contracts, Mtgs. 32

$500,000.00
At our disposal to purchase new or seasoned land contracts for our clients. 21 years service to a satisfied clientele. See me before you sell. Ask for Bob Mahan.

To Buy - To Sell - To Insure
MAHAN
REALTY CO. REALTORS
Open Evenings & Sundays
1075 W. Huron FE 2-0263

CASH FOR LAND CONTRACTS H. J. VanWelt, 4349 Dixie Hwy. OR 3-1355.

CASH IN A FLASH
For land contracts see Augie Johnson in person. 20 years service to satisfied friends and clientele.
A. Johnson
REALTOR
1704 S. Telegraph Rd.
FE 4-2533

IMMEDIATE CASH FOR EQUITies and land contracts. Or have buyers for same.
K. L. Templeton, Realtor
2339 Orchard Lake Rd. FE 4-4563

LET US
Bid on the sale of your contract before you sell
Edw. M. Stout, Realtor
77 N. Saginaw St. Ph. FE 5-8165
Open Eves. 'til 8:30

MORTGAGES
ON GOOD PROPERTIES, ½ Acre or more, with 100 ft. frontage. B. D. CHARLES, 1717 S. Telegraph Farm Loan Correspondent Equitable Society
FE 4-0521 Eves. FE 5-8881

TO GET THE MOST FOR YOUR land contract, Realtor Partridge is the "bird" to see. 1050 W. Huron St. Phone FE 2-8316

WE CAN SELL, BUY OR SERVICE your land contract. See us at once!
CHAPIN REAL ESTATE
4701 Dixie, Drayton Plains
OR 3-1213

Wanted Real Estate 32A

BUY, SELL OR TRADE
It will pay you to consult George Blair Realty. We also buy and sell equities and land contracts.
GEORGE BLAIR
REAL ESTATE
4536 Dixie Hwy. OR 3-1251
Drayton Plains

BUY OR SELL
I will personally buy your property or will sell it for you and show you how to get cash if the price is reasonable. Call and let us prove it.
R. D. RILEY, BROKER
FE 4-1157 500 Elis, Lake Rd.

CASH FOR EQUITIES
Client wants well-located modern 5 or 6 room home
ROY KNAUF, Realtor
26½ W. Huron OA 8-3339, FE 2-7421

CASH
FOR YOUR HOME OR EQUITY we can get you cash if your price and terms are right. Clark Real Estate, 362 W. Huron. FE 4-6492 or FE 4-4813. Ask for Mr. Clark

CLIENTS WAITING
For large and small homes in town and also in good suburban locations. NOW IS THE TIME TO SELL! It's the early bird that gets the worm
Edw. M. Stout, Realtor
77 N. Saginaw St. Ph. FE 5-8165
Open Eves. 'til 8:30

LISTINGS WANTED
BUYERS WAITING. LET US SHOW YOU HOW TO GET CASH FOR YOUR PROPERTY. WE BUY SMALL EQUITIES.
Leslie R. Middleton
BROKER FE 8-6003

SELLING YOUR HOME?
We are in immediate need of good residential property in the city, and suburban area around Pontiac. For fast, courteous service, call J. A. TAYLOR REALTOR FE 4-2544.

THE ANSWER TO YOUR PROBLEM: Want Ads! To sell, rent, hire, it's FE 2-8181.

SOLD
If you would like this sign on your house, let us show you how our method of contacting qualified buyers takes the strain away from you. No obligation—a qualified appraiser at your door in 30 minutes.
Humphries
REALTOR
FE 2-0474 FE 4-7114
83 N. Telegraph Rd. Open Eves.
MULTIPLE LISTING SERVICE

THE BEST PLACE TO SELL YOUR PROPERTY IS WHERE MOST PROPERTY IS SOLD!
WHITE BROS.
REALTORS
5660 Dixie Hwy.
Phone OR 3-1295 or OR 3-1872
Open Eves. 'til 9 — Sunday 10 to 5

TRADES
We are specialists in trading. We are gaining a reputation as the leading traders of the Pontiac area. Do not feel obligated. Call for an appointment to discuss the possibilities of trading your real estate. We have homes, farms, incomes, business opportunities and Northern resorts listed for trade.
DORRIS & SON REALTORS
732 W. Huron Phone FE 4-1557

USED CAR LOT ON MAIN thoroughfare in Pontiac. Mr. Brown. MI 6-3080.

WANTED: 2 OR 3 BDRM. HOUSE. Will pay cash to your mortgage. MR SALVATORE
LI 9-1274 LI 8-4435

WILL BUY OR LIST YOUR LAKE property. Purchasers waiting. R. F. McKINLEY
Office 8800 Commerce Rd.
Ph. PONTIAC EM 3-3311
UNiv. 1-5708

Rent Apts. Furnished 33

1 & 2 RM. APTS. PVT. ENTRANCE Near town. 88 Mechanic.

1 ROOM APT. EXCHANGE FOR light work of elderly man. 133 E. Howard.

1 LARGE ROOM & KITCHENETTE 89 State St. FE 2-0566.

& 2 BEDROOM, PARTLY FURN. Tiled bath, yr. around, lake front apts. 8615 Pontiac Lk. Rd.

ROOM AND BATH MAIN floor apt. Close to downtown Pontiac. $40 per month. Call Realtor Partridge FE 2-8281.

2 BEDRM. MODERN, NEAR PONtiac High and down town. FE 5-2210 between 4 & 6 p.m. for appointment.

3 RMS. AND BATH ON MAIN FL. Priv. ent. Heat & hot water furn. Vic. of Auburn Heights. 2383 Auburn. FE 4-0041.

2 BEDRM. DUPLEX. PATIO. LOE yard. Children welcome. FE 5-9363.

2 AND 3 ROOM APT., OVERLOOKing Sylvan Lake. All utilities. Stove & refrigerator. OR 3-7466.

2 RM. UNFURN. APT., ADULTS. 7½ Highland Apt. 8 S. Edith.

2 ROOM UNFURNISHED, close in on Mill Street. $45 per month. Call J. A. Taylor, FE 4-2544

2 BEDRM. CLEAN & BRIGHT with large yard. Adults. $65. EM 3-3017. 2615 Union Lake Rd.

2 BEDRM. DUPLEX. PATIO. LOE yard. children welcome. $85 a mo. FE 5-9363.

2 ROOM UPPER, PARTLY FURnished. Call FE 4-7172.

3 ROOMS, 1ST FLOOR, UTILItIes, close in Pontiac, OR 3-0483.

3 ROOMS & BATH, FRIGIDAIRE, stove, hot water, steam heat, garage, $65 per mo. Convenient to stores & bus. 1 block from Pike St. Prefer couple, both working. FE 2-6127.

3 RMS. UNFURN. APT. 1ST FLR. FE 5-2866 after 4.

3 RMS. & BATH. STOVE & UTIL furn. FE 4-5238

3 ROOMS & BATH. EXCEPTIONally nice. FE 3-7437.

3 RMS. BATH. UTIL. FURN. FE 2-8888.

3 RMS. CHILDREN WELCOME. 407 N. Cass. OA 8-291.

3 LARGE ROOMS, BATH, UPPER with stove & heat. FE 2-7425.

3 RMS. MODERN WITH HEAT 453 N. Perry

3 ROOM UNFURNISHED handy to Pontiac Motor. $45 per month Call J. A. Taylor. FE 4-2544.

4 LARGE RMS. & BATH. PVT. ent. Heat & hot water furn. OR 3-1978.

4 RM. APT. CLEAN, QUIET. E. Side. Employed couple. No drinkers. FE 2-7908

4 & BATH. PORCH & GARAGE. Pvt. Close in Clean FE 8-1414.

4 ROOM LOWER FLAT. LARGE screened porch, gas heat, on lake VErmont 5-6263.

4 RM. & BATH. 4093 DIXIE. DRAYton. No children.

5 ROOMS & BATH. STATE ST. FE 5-1490.

5 ROOM, DOWNSTAIRS. AUTOmatic Gas Heat and Utilities furnished. 518 Orchard Lake. $100 Per Mo. FE 2-5097.

5 ROOM APT. NO CHILDREN UNder 15. 616 week. FE 4-6458. 130 S. Parke.

5 RM. UPPER. 343 IRWIN. OFF Sanford.

6 ROOMS. SECOND FLOOR. close in Call FE 2-6663 or FE 2-7734

AVON APT BUILDING
Modern 3 room & bath. Walk in closet On bus line Apply 517 E Pike

BRAND NEW
Balmer Street, just south of 595 Orchard Lake Avenue
Pontiac's finest new apartments, are ready for occupancy.
AIR CONDITIONED
One bedroom, automatic heat, kitchen fans master antenna, ceramic tile bathro ms, beautiful kitchens, Balcony type building, with individual entrances.
ADULTS Only
Open for Inspection Daily and Sunday
FEderal 8-6918

BEAUTIFUL LAKE FRONT 2 bedrm. brick apt Radiant heat included. $170 per month. lease. University 2-2865 evenings.

FOR ADULTS
Williams Street, lower 3 & bath All utilities, $65 month
NICHOLIE & HARGER CO
33 W. Huron St FE 5-8183

LARGE 3 RMS. AND BATH. ALL util. furn. $15 wk. Located close downtown. Call at 288 N. Perry or ph. FE 4-1157.

LARGE 4 RMS. & BATH. UPPER. Pvt. ent. 20 Putnam. FE 4-1632.

LOWER. CLEAN 3 RMS. & BATH. Pvt. ent. Heat & water furn. $55 a mo. 2601 N. Perry.

SEVERAL APTS. AVAILABLE FOR immediate occupancy ranging in price from $65 to $92 a month FE 4-2521

TWO ADULTS. HOT WATER, heat, refrig. & stove furn. $50 mo. FE 5-0544.

WEST SIDE NEW 1 BEDROOM APT. STOVE, REFRIG. & HEAT FURNISHED $100 PER MO. 130 SEMINOLE. CALL FE 4-1580 OR FE 2-7905

WOLVERINE APTS.
3 ROOMS & BATH. 2 CHILDREN PERMITTED INCLUDES AMPLE HEAT, HOT & COLD WATER. SEE CARETAKER AFTER 5 AT A-1 ARCADIA COURT. K. G. HEMPSTEAD, 102 E. HURON. FE 4-8284.

Rent Houses Furnished 35

1 4-RM HOUSE & BATH, COUPLES or bachelors preferred. Very nice. Year lease. 2072 Commonwealth. FE 5-2706.

2 BEDROOM FURN. DRAYTON Plains. Garage, large lawn, auto. oil heat. Washer & dryer. $130 plus utilities. OR 3-9215.

3 ROOMS, CHILD WELCOME 930 LaSalle.

3 RMS. AND BATH. GAS HEAT. 4 miles out. Couple preferred. FE 2-

For Sale Houses 43

LAKE FRONT MODERN HOME. 2 bedrooms. Attic can be made into 2 more bedrooms. Will trade for house in Pontiac.
5 room modern home. Lake priv. $1,500 down.
Several other good 6 & 7 room houses from $800 to $1,500 down. 6 & 7 room houses for colored.
P. W. DINNAN
66 W. Huron FE 4-2577

3 BEDROOM HOME. COMPLETELY furnished. (optional). MY 3-1711.

Nothing Down
Will build 2 or 3 bedroom starter home with basement on your lot, rough wiring inc. Small down payment, will build on my lot. Don McDonald, OR 3-2837.

GILES

$1,000 Down
New 3 bedroom ranch between Pontiac and Rochester. Immediate possession. Believe your eyes, the full price is only $10,500. Hurry on this.

3 Bedrooms
Near General Hospital. 7 rooms in very good condition. Large double living room, also has large dining room. Full basement, coal furnace, plus a 1 car garage. Only $10,900 with terms.

Auburn Heights
A beautiful large family home on 3 nice lots. Large modern kitchen, Serv-Thru window. Extra large living room, 3 bedrooms and den, large sun porch. New aluminum siding, also garage. Shown by appointment.

GILES REALTY CO.
321 BALDWIN AVE. FE 8-6176
OPEN 9-9

WILL SELL MY $1400 EQUITY for $800. 6 rm. mod. gas furn. Near downtown fenced backyard. FE 8-1749.

VETS
$290 DOWN
WATERFORD TOWNSHIP
$85 MO. PYMTS.—30 YR. MORTG.
2—3 bedrm. frame ranch homes, full basement, 75 by 220 ft. lots. Extra large kitchen, tile bath. QUALITY features throughout.
Model Open OR 3-9300
1571 IRWIN, ½ BLK. N. OF M59
½ MILE W. CRESCENT LK. RD.
AL FISHER
8323 James Cousens, Detroit, Mich.
DIAMOND 1-0310

Sale By Owner

3 bedroom house. Large living room; kitchen; breakfast room, and basement. Hot air heat, electric water heater. Large screened front porch. Large lot, plenty of shade. On Long Lake 10 miles West of Pontiac—off Cooley Lake road. Phone EMpire 3-2467.

Buy Thru Partridge
List Thru Partridge

In Sylvan City
1430 OAKWOOD — An attractive 1½ story 3 bedroom with gas heat, plus a recreation room. A home you will be proud to live in plus an excellent neighborhood. Priced at $13,950 with $4,000 down.

3450 Windcroft Drive
In Otter Hills
A Beautiful Bi-Level overlooking Otter Lake. 3 bedrooms, rec. room, 1½ baths. Priced to sell at $31,500.

2442 Square Lake Rd.
In Pine Lake Manor
Your choice of several attractive 3 or 4 bedroom ranch home. Lake Privileges included. Excellent financing available.

Sylvan Lake Area
2214 Avondale
Cozy, attractive, 3 bedroom brick bungalow. Gas heat, full basement. Here is a home you'll be proud to live in. Price to sell at $15,750—Terms to suit.

SYLVAN REALTY CO.
2383 Orchard Lake Ave. FE 5-9418
IN SYLVAN SHOPPING CENTER
MULTIPLE LISTING SERVICE

Cass Lake, Water Front
New 3 bedroom ranch, truly a dream home. Prettily perched on semi private peninsula. Some of the features are natural fireplace, built in oven and stove, oak floors beamed ceilings, 2 car plastered garage. Very special at $18,000. Office or Miss McGill FE 4-0476.

Oxford
Large 7-room bungalow, has income of $50 per month, in addition to 3 bedrooms for owner. Carpeted living room, modern kitchen 1½ baths, garage with workshop. $2000 down. Office or D. Fletcher, OA 8-3601.

West Huron Commercial
Large building, alley and parking space. Suitable for light manufacturing. Easy terms. Office or H. Fletcher, MA 5-0671.

WANTED 2 or 3 bedroom home with basement. Donaldson Park, Sylvan Shores, or Sylvan Village. Call Mr. Parsons, FE 5-8719.

HOME MART
REALTY CO.
1062 W. Huron FE 5-9407

DRAYTON PLAINS
3 BEDROOM BRICK
Within walking distance to banks, stores, churches and schools. This all brick with 1½ car attached garage and adjoining patio is 3 years old and located on a well landscaped lot. The home features: 2 bedrooms, paneled den, large living room with carpeting and vestibule entrance. Dining L, full ceramic tile bath, full basement with recreation space. This home can be bought for less than owner's cost at $16,900 with convenient terms. Call for appointment today. Owner must sell.

Clarkston
REAL ESTATE INC.
20 S. Main, Clarkston, Mich.
MAple 5-5821

260 W. CHICAGO
Modern spick & span four room & bath home. Finished attic, utility room, plastered walls, oil heat, electric water heater & oak floors. New 1½ car garage, storms & screens, alum. awnings & plenty of shade trees. Close to stores, schools & bus line. Only $8,500 down.

8-ROOM INCOME
This home is ideally located for an income. West side and only one block from W. Huron St. & Gen. Hosp. Three room & bath apts. up, living room, dining room, kitchen & two bedrooms down. Part basement, gas steam heat, gas water heater, oak floors & attached garage. Only $9,500 on easy terms.

EAST SIDE INCOME
Free rent for the buyer with income paying off balance. Furnished three rooms & bath apt. up, living room done in knotty pine paneling, bedroom & kitchen down. Hardwood floors, full basement with full bath, gas heat, gas water heater, Venetian blinds & new two car garage. Only $1,775 dn.
K. G. HEMPSTEAD
102 E. Huron St. FE 4-6784
Eve. FE 4-0510—FE 2-3971

For Sale Houses 43

HAYDEN

FERRY STREET. $1,000 DOWN. 6 room home. Sun porch 10 x 22. Living room 11 x 28. Bath. Basement with furnace. Close to school & bus.

EAST HIGHLAND. 3 lots. 2 bedroom home 1 block from school. Oil furnace. Aluminum siding. $7,950. Terms.

GI RESALE. Near Waterford School. 3 bedroom home. Fireplace. Living room carpet & fireplace fixtures included. Tile bath. Oil furnace Garage. 24 x 24. Large lot 75' x 154' with extra lot available. $14,750 with approx. $5,500 down to 4½ per cent mortgage. Balance at $60 per month includes taxes & ins.

NORTH SIDE. Excellent 5 room home. Separate dining room. Bath. Storms & screens. Basement with oil furnace. Approx. $1688 down to 4½ per cent mortgage. Bal. at $67 per month includes taxes & ins.

$495 DOWN. A new 2 bedroom home on your lot. Call for information today.

J. C. HAYDEN, Realtor
6 E. Walton FE 8-0441
Open Eves. Sun. 10 to 2

BEDROOM HOUSE, HAS FURnace, aluminum storms & screens. On lot 100x470. 909 Grace. Vicinity o. South Blvd. & Crooks Rd. FE 5-6627.

BY OWNER: 3 BEDROOM RANCH type home. Large lot, full basement, oil heat. OR 3-9502.

GI'S
NO
DOWN
PAYMENT
3 bedroom, 1½ bath, lots 100 x 150. Don't wait. Call now.
KUSCHELL
MI 6-4133 JO 6-1528

WE TRADE
$30 BLAINE — $500 down. Pleasant 4 room home. Good furnace.
NEAR UNION LAKE SHOPPING CENTER — ½ acre. Attractive 2 bedroom home, full basement, automatic oil furnace. Breezeway and garage. Near Four Towns School and church. Only $8650. Terms.
THELMA M. ELWOOD
REALTOR
5143 Cass-Elizabeth Rd.
FE 5-1284 or FE 4-3844

3-Bedrm. Lake Front
Immediate possession. Completely modern and tastefully decorated all yr. home. Large outstone fireplace, carpeted living rm., bright handy kitchen, den, 3 bedrms., full bath, oil furnace, attach. garage. Safe sand beach, exceptionally clean. $3,500 down.

Giroux-Franks
GENERAL REAL ESTATE
4395 Dixie Hwy. OR 3-9701

BY OWNER: 2 BEDRM. HOME, completely furn. including carpeting, washer & dryer, nice basement, gas heat, water softener, and fenced yard. Room for 2 large bedrms. upstairs. Close to St. Benedict. $5,000 dn. FE 2-7546.

FOR COLORED FAMILIES

7 room neat and clean home on Dellwood, just off Earlmoor Blvd. Price $11,500; about $1200 down.

4 room bungalow. Nice fenced rear yard with barbecue grill. Only $3,000 with $500 down.

5 new three bedroom homes for GI Veterans, on Wyoming near Bagley. Only $250 down plus mortgage closing costs. Mrs. Howard, 18 Gillespie St., Ph. FE 2-6412.

John Kinzler, Realtor
670 W. Huron St.

1785 SQ. FT.
In this 3 bedrm., full basement, brick trilevel, with open stairway to rec. rm. 1½ baths, ceramic tile. Two fireplaces. Glass sliding wall. Built in oven and range. Large cedar closet. Hot water heat, and a 26 ft., 8 in.x24 ft. plastered garage. All this for $27,600 on your lot.
CALL MODEL 9 TO 1 OR 4 TO 6
E. J. DUNLAP
CUSTOM BUILDER FE 8-1188

BARGAIN
$6,950 IS THE FULL PRICE—Located on huge 85x300 ft. lot — paved road, small down payment, $65 per month.
JIM WRIGHT
REALTOR
345 Oakland Ave. FE 5-9441

FOR COLORED
Located off Franklin Rd. on a paved street, 4 rooms and full bath, hardwood floors, plastered walls, full basement, auto. oil furnace, electric hot water. Priced at only $7,250 with $800 down and $63 per month.
Leslie R. Middleton
BROKER FE 8-6003

GI RESALE
$8,200 DOWN—NO COSTS—BUYS A SUPER SHARP 3 BEDROOM RANCH HOME ON 1-3 ACRE. TILE BATH, STREAMLINED KITCHEN, PICTURE WINDOW, OIL HEAT. ONLY $60 PER MO. FULL PAYMENT. IMMEDIATE POSSESSION.
R. J. VALUET, Realtor
345 OAKLAND AVE. FE 5-0693
MULTIPLE LISTING SERVICE
OPEN EVENINGS UNTIL 8:30

MULTIPLE LISTING SERVICE
GATEWAYS to HAPPINESS
SPIC AND SPAN
NEAR NEW BANK BUILDING
North side, off Baldwin Avenue, 2-year-old, 4½ room and bath, one floor plan with 2 bedrooms, offering a 16' living room with picture window, oil heat, combination storms and screens. Landscaped lot, offered at $7,850; $1450 down, $64 mo SEE IT TODAY. IT'S NICE.

To Buy—To Sell—To Trade
YOU BUY IT—WE'LL INSURE IT!

MAHAN
REALTY CO., REALTORS
FE 2-0263
1075 W. Huron
NEXT DOOR TO BRANCH POST OFFICE

TRIPP
PIONEER HIGHLANDS
2 bedroom, brick—plus unfinished second floor. Stairway in. Full basement, with rec. room, 1½ car garage. Lake privileges. Near schools. Possibility of land contract.
LAKE-FRONT
You can be ready for summer in this spacious, 2 bedroom home on 60' landscaped lake-front site. Rec. room or third bedroom with part bath in high, dry basement. Oversized 2 - car garage. Many extras. ½ block from bus. Priced at $29,500 with $8,000 down.
OTTAWA DRIVE
4 bedroom, brick home on 2 lots, 10 rooms, 2 dens, large living room with natural fireplace, dining room breakfast room, kitchen. 2 car attached garage.
Leslie R. Tripp, Realtor
75 W. Huron Street
FE 5-8161 or FE 4-4278

For Sale Houses 43

BY OWNER
2 bedroom home. Hardwood floors. Plastered walls. Gas heat, 2 lots. Low down payment. FE 4-0037.

WEST SUBURBAN
Large 3 bedroom ranch type home (nearly completed). Oak floors. Basement. Lot 100 x 150. Owner will sacrifice $1800 equity for $1250. Payments only $60 monthly.
PONTIAC-WATKINS ESTATES
Lovely 2 bedroom modern custom-built home Plastered walls. Oak floors. Automatic heat. Aluminum storms & screens. Lot 100 x 150. Be the first to live in this lovely home. Priced at $11,-950 with $2,000 down. Terms.
Dorothy Snyder Lavender
3140 W. HURON
FE 2-4411 or Eves. MU 4-6417

BOAT AND BATHING
100 ft. from boat dock, 2 bedrm. large living room, kitchen, dining combination, attached garage, $8500. Terms.
LAKE FRONT
2 bedrm enclosed porch, good beach. $2500 down.
2-BEDROOM
Full basement, wired. Well and pump in. Outside finished. Nice lot. $5975. E-Z terms.
HURON
VALLEY REALTY
7766 M59 at Pontiac Lake Rd.
OR 3-6681 or MU 4-6505

WATERFORD AREA
Ranch home with attached 1½ car garage. Large living rm., fireplace, beautiful kitchen, cupboards galore. Full price $11,975, terms.

BLOOMFIELD HILLS
Brick ranch, 2 spacious bdrms., nat. fireplace, dining ell, closets galore, large kit., with built ins good location. $25,500 - terms.

GI'S IMMED. POSS.
$250 down plus costs. New 3 bdrm., bsmt., paved dr., extras galore. Call us.

RANCH SPECIAL
Only $695 Dn., large rooms, plastered walls, oak firs., storms & screens. Full price only $7900.

Russell Young
REALTOR-BUILDER
412 W. Huron FE 4-4525

Templeton
W. SUBURBAN
4 rooms and bath, attached garage. Nice shaded lot. Just off Main highway. Only $8,500.
AUBURN HEIGHTS
Nearly new, 4 rooms and bath. 2 bedrooms, nice kitchen with dining space. Hardwood floors, oil heat, Breezeway and attached garage. Only $6,500 full price.
K. L. Templeton, Realtor
2330 Orchard Lake Rd. FE 4-4563
After 6, FE 3-8502

WE BUILD
BRICKS $10,975
CEDAR SHAKES $9,975
We invite comparison. We honestly feel you can't beat the workmanship, design and price of our outstanding 3 bedroom ranch homes. Plastered walls, oak floors, marble window sills, full basement, oil a.c. heat, birch flush doors, laundry tubs and many other outstanding appointments. We build anywhere in Oakland County. Call for an appointment to inspect our plans. Don't feel obligated.

WE BUY, SELL & TRADE
DORRIS & SON, REALTORS
752 W. Huron Phone FE 4-1557

UNION LAKE
Attractive 3 bedroom home. Has living room, dining room, large kitchen, basement and garage. 6 lots included. Located near TB Sanatorium. A bargain at $7950 with only $1500 down.
2 ACRES
Included with this 2 bedroom home off Cooley Lake Rd. Has living room, kitchen, full bath, glassed in porch, part basement. A good buy at $8000, $2000 down.
EMBREE & GREGG
1565 Union Lake Rd.
Union Lake Village
EM 3-4393 or EM 3-3214

NEW 5 RM., NEARLY FINished. At cost. Low payments. MA 1-1388.

3 BDRM. S.E. SIDE. BY OWNER. FE 4-3227 after 3 p.m.

3 BEDROOM HOUSE, HAS FURnace, aluminum storms & screens. On lot 100x470. 1909 Grace. Vicinity of South Blvd., & Crooks Rd. FE 5-6627.

"BUD"
Clarkston Area
3-Bedroom Rancher
5 Acres
Attractive "Cedar Shake" exterior, with attached 2-car garage. Features generous living room, with wood - burning fireplace, "Youngstown" kitchen with dining area, full bath, oil A.C. heat, auto. gas hot water. Work shop at rear of garage. Offered at $16,900, terms. Additional acreage available.

Family Special
3-Bedroom Home
Close to schools and bus with 1 bedroom and ½ bath down; 2 bedrooms and full bath up. Separate dining room, also eating space in kitchen. Auto. gas heat and hot water. Nice lawn, shrubs right at $9,750 only $3,000 down.

NICHOLIE
realtor
49 Mt. Clemens St. FE 5-1201
Eves. Mr. Meiser FE 5-8004

STOUT'S
Best Buys Today

JUDSON STREET
Solid older home, close to schools and bus and shopping and churches, 4 nice rooms and full bath down; and 3 good rooms up. Basement, with good furnace and automatic water heater. $950 down will move you in.

NORTH END
Very clean 5 room home with full bath, all on 1 floor. Excellent oak floors, full deep basement with auto. oil furnace, new storm windows. CAN BE PURCHASED WITH OR WITHOUT FURNITURE. $1,450 down (furniture extra — $600). Will show anytime.

HURON GARDENS
Ideal for inexpensive living, cute 2 bedroom home with full bath and basement Oil furnace. HANDY TO EVERYTHING. Can give quick possession. $850 down will move you in.

1 IN A 1,000,000
FOR THE LOVERS OF LARGE HOMES ONLY — We have something you'll want to see. A 2-story all brick home with SPIRAL STAIRCASE. Full modern basement with almost new automatic oil heat. Downstairs we have a huge living room with marble fireplace and restful library, plus master bedroom with private ceramic tile bath, (6 rooms and bath down) upstairs there are 6 additional rooms and 2 3-piece baths. We have information as to heating, cost and taxes. PRICED EXTREMELY LOW AT $18,000 with terms.

Edw. M. Stout, Realtor
77 N. Saginaw St. Ph FE 5-8165
Open Eves. 'Til 8:30 P.M.

For Sale Houses 43

Buy Thru Partridge
List Thru Partridge

ELIZABETH LAKE ESTATES
2 bedroom home with stairway to upstairs for 2 additional rooms.
Full basement, tile bath and kitchen, beautiful location, gas heat, storms and screens included. Two car garage. House is 6 years old. Lake privileges.
Full Price: $12,800.00
We know this is a good home because we built it ourselves.
WM. A.
KENNEDY
REALTOR
3097 W. Huron FE 4-3569
Open Evenings till 9

COLONIAL HILLS
Other homes in this price FIELD but not in this price CLASS! If it's possible folks, make it the next house you look at. 6 rooms and 15x21½ utility. Built in '52, to last a 100 years. Fireplace adorns complete side wall. Flagstone hearth, automatic light control throughout. Plastered garage. If you like advance modern design and living comfort—call FE 2-0474 for the details. Only $25,900; sensational down payment.

$1,000 DOWN
Watkins Lake privileges. Blacktop street. 1 year old home. You could never build it with a $1,000 so why wait? Answer this ad now—be moved soon. $10,400 full price.

Humphries
FE 2-0474 Realtor FE 4-7114
63 N. Telegraph Open Eves.
MULTIPLE LISTING SERVICE

NEAR AIRPORT
3 BEDROOM STARTER HOME WITH FULL BASEMENT & ROUGH WIRING. GOOD SIZED LOTS. ONLY $295 DOWN.
F. C. Wood Co.
REALTOR OR 3-1235
OFFICE OPEN 8-7
After 7—OR 3-6449
Corner Williams Lake Road & M59

$1,000 DN.
New 3-bedroom home with basement, extra large kitchen & dining area. Auto. oil heat, hardwood floors, lake privileges on Huntoon Lake, 5564 Don's Drive. OR 3-2837.

Newingham
In Auburn Heights
$1,000 DOWN
2 bedroom home with full basement in good condition, plus 1 bedroom home now rented with an income of $50 per month. Both $7,850 with $1,000 down. Property in good condition and worth the price.

Auburn Rd.
30x40 cedar block building. Brand new suitable for drive-in, soft drink stand, beauty shop, etc. On lot 110 ft. frontage on Auburn Rd. 150 ft. deep. Building needs finishing for completion. Right across from Avondale High. Owner must sell, leaving state. Only $11,000 and $3,000 dn.
H. C. NEWINGHAM
REAL ESTATE
Corner Auburn & Crooks Rd.
FE 8-3002

$1,000 DOWN
3-Family
Close in to downtown, 1 4-apts. and 2 3-rm. apt. furn. Shows a good return on your money. Full price $12,500.
RIDGEWAY
975 Baldwin FE 4-6203

3 BEDROOMS
Full basement, lake priv. Pick your own colors. Take Elis. Lake Rd. to Pine Grove St. at Crescent Lake. Look for open signs. FE 4-0681.
NELSON BUILDING CO.

Auburn Road
7 acres with 2 houses. Owner says sell. Call us for details.
Lawson Real Estate
1327 E. Auburn Rd. OL 1-1611

BY OWNER: 3 BEDRM. BRICK. Full basement, GI home. Owner transferred. Will sacrifice equity for quick sale. OR 3-5056.

ONLY $750 DOWN. HURON GARDENS. Nice modern homes. Close to shopping facilities & buses. Gas heat. City sewage. Total price: $5,500. By owner. 130 Waterly St.

NEAR AIRPORT. 2 BEDROOM Starter Home with full basement wiring. Automatic oil furnace. Basement Floor and Sump Pump in. Other work Started. By owner. $6,350. Terms. FE 3-6783.

STOP—LOOK
For sale by owner: Pine country home. 54 ft. long brick veneer ranch home with full basement. 2 car garage and other outbuildings. 10 acres of ground. 7 miles N. of Pontiac at 3190 W. Clarkston Rd., just off Baldwin, MY 2-6433.

ASSUME 4½ PER CENT GI MORTgage. Beautiful 3 bedrm., all brick. Full basement, ranch home. 6 months old. City water & sewer. Gas heat. No mortgage cost. Low down payment. Vet transferred. Must be sold fast. Milford Village. MU 4-8915.

COZY 1 BEDROOM HOME. SITUated on blacktop. Close in. Lake privs. Attached garage. ½-acre lot. OR 3-6900.

—A—
FOR BETTER BUYS
FOR COLORED
6 room modern, 3 bedroom, newly decorated, tile basement, gas heat, large lot. Immediate possession. Substantial down payment.
Arnold Real Estate
210 S. Telegraph Rd.
FE 5-0676 FE 5-8783

NEAR COLLIER RD. 2 bedrm. bungalow. Modern. Lovely knotty pine kitchen. Breezeway & garage. $8,500 with $800 dn.
PERRY PARK. Lovely 4 rm. & Utility. Very clean. New venetian blinds, storms & screens. $7,500 with $1,000 down.
HURON GARDENS. 2 bedrm. bungalow, Modern. Garage. New oil furnace. $7,850 with $1,150 down.
CLARKSTON RD. 4 rms. Bath. Elec. pump. Gas. 2 acres on pavement. $1,000 dn.
CASH FOR CONTRACTS
Rose McLarty, Broker
FE 2-2162 FE 5-3578

CLARK
$500 DOWN. Starter home with basement. Drayton Plains Area—$5000.

$650 DOWN. Huron Gardens. 2 br. attached breezeway and garage. $6450.

$1000 DOWN. 3 BR. RANCH. Part basement, near Oxford, $9500.

$2000 DOWN. CITY. 2 Br. Ranch, tiled bath, oak floors, $9000.

$2500 DOWN. SUB. 2 Br. attached breezeway and garage, basement, $10,995.

$1545 DOWN. CITY. 3 Br. Ranch, oak floors, utility room, $10,900.

NEW, VACANT. Ranch 2 br., oak floors, plastered walls, city, $11,950.

$1560 DOWN. CITY. 2 br., basement, oak floors, ceramic bath, $11,200.

$720 DOWN. ½ of Brick Duplex. 2 Br., basement, city, $11,500.

$3200 DOWN. CITY. 3 Br., basement, oak floors, plastered walls, $12,965.

CLARK REAL ESTATE
FE 4-6492 or FE 4-4813
Open Evenings & Sundays
MULTIPLE LISTING SERVICE

CARNIVAL by Dick Turner



"This is bad programming, Higgins! 'Murder for Fun' is too violent for this hour — most children are asleep by then!"

For Sale Houses 43

BY OWNER. 6 ROOM MODERN house. FE 2-5780.

4 RMS. BATH. RECREATION AND bar in basement. $600 dn. FE 8-8984.

MULTIPLE LISTING SERVICE

3 BEDROOM RANCHER — Located west suburban. Large living room, excellent kitchen, large utility room, tile bath, auto. oil heat and other nice features. Situated on large lot.

LAKE PRIVILEGES — 2 bedroom ranch-type bungalow near Crescent Lake. Good modern home with only $1,500 down to 4½ per cent mortgage and payments of only $50 per month including taxes and insurance.

George R. Irwin
REALTOR 269 Baldwin Ave.
FE 5-0101 or OR 3-4089

5 ROOM, MODERN EXCEPT FURnace. New basement, very clean, new cupboards in kitchen. Garage. By owner. 11 Baxter corner of Raeburn. By owner. FE 4-6850.

COLORED FAMILIES
3 BEDRM. HOME, full basement, oil heat, 2 story frame, new storms and screens, Venetian blinds, very clean and neat, inspect this outstanding buy. $9,-900, terms.
2 BEDRM. BUNGALOW. Full basement, new oil conversion unit. An outstanding buy at $5,-950 with $1,000 down.
JERRY E. ADAMS
BROKER
3172 W. Huron Open 9-9
FE 4-4561

$300 DOWN
New 3 bedroom starter home with basement, rough wiring included, lake privileges

DON McDONALD
OR 3-3837

BUILDING?
We are taking spring orders for custom built starter homes; no down payment on your free and clear lot or will build on our lot with small down payment.
JERRY E. ADAMS CO.
OPEN EVES. & SUN.
3172 W. Huron St. FE 4-4561

"C." Houston For Homes
2 BEDROOM home. Full bath. ½ acre wooded lot. Only $4,200 —$35 per month.
C. HOUSTON REALTY
FE 4-6331

Johnson
FOR BETTER HOMES

$1,000 DOWN
moves you into this 5 room bungalow with glassed in sun porch, full basement and gas heat, close to schools and stores.

$1,300 DOWN
and lake privileges on Lake Louise. 5 room bungalow, auto. oil heat and total price only $7,980. GI resale.

$1,500 DOWN
A very beautiful 2 bedroom home with room for more up. Owner leaving town and anxious to sell. GI resale.

$2,000 DOWN
will move you into this 8 room home. A 3 room apartment up will help you make your monthly payments. Located in Lake Orion. If you see this you will want it.

Evening after 6 call Mr. Lease, FE 4-1175.

A. JOHNSON, Realtor
1704 S. Telegraph Rd.
FE 4-2533

DORRIS
MULTIPLE LISTING SERVICE

TWO FAMILY BRICK
FURNISHED $13,750
Ideal for retired couple, live in four spacious homey rooms with lovely bath of your own and receive $85 month from modern upper apt., dandy high dry basement with gas a.c. heat, furniture much better than average, nice surroundings, but only four blocks from Sears Roebuck Co.

EAST SIDE BUNGALOW $750
TRAILER OR CAR
Yes, we will consider a trailer or car as down payment on this five room modern bungalow with stairway to expansion attic, full basement, gas heat, oak floors and plastered walls, or sell with $750 down or consider small home in trade.

SUBURBAN BUNGALOW $750 DN.
PRACTICALLY FURNISHED
White frame two bedroom bungalow with nice bath and kitchen, 3 lots, just off Andersonville Rd., total price $5975, immediate possession.

VACANT BRICK TERRACE
RENTAL OPTION
Dandy large spacious five room home of your own, full basement, practically new gas furnace, a good comfortable place to live. Price only $6975.

INDIAN VILLAGE BRICK
Six Rooms $14,975
Pretentious family home, only 3 blocks to Webster school, nice clean spacious livable rooms throughout, A-1 basement, gas heat, solid concrete drive, 2 car garage, a home it would pay you to investigate.

BEAUTIFUL SYLVAN SHORES
OUTSTANDING FAMILY HOME
One of the nicest lots in this highly restricted subdivision beautiful view of lake, city water and sewer, home in A-1 condition inside and out, mirror like oak floors, beautiful modern stream lined kitchen, lovely bath, Timken oil heat, larger than average rooms, many other outstanding appointments. Price is right $16,900.

WE BUY, SELL AND TRADE
DORRIS & SON REALTORS
752 W. Huron FE 4-1557

For Sale Houses 43

Immediate Possession
5½ acres. Modern 6 room, small utility room, large kitchen & bath. 2 bedrms., hobby room will make third bedroom. Nice living room. Oak floors throughout. Fruit trees. Over 100 grapevines. 3000 young pine trees. Priced to sell at once. Ph. MY 3-5311.

GOING TO RETIRE?
If you are one of those lucky people and would like a nice home, about 10 acres of good land and a secure monthly income from 2 additional dwellings, then you will be interested in a property we have for sale in the West Suburban area about 3 miles from downtown area of Pontiac. Property in excellent position for subdividing. Call J. A. Taylor, Realtor. FE 4-2544.

ORTONVILLE MODERN 4 BEDroom, full basement. Oil heat. $1,200 down, easy terms. FE 2-0657 Harvey Wilson, Bkr.

FOR SALE OR TRADE. 2 BEDRM. home. Oak floors. Bath. Full basement. Oil furnace. 2 lots, fenced in. Drayton Plains, 3 blks. from Dixie. Call after 4:30. OR 3-8153.

SMALL HOUSE FOR SALE—TO be moved. EM 3-0609.

4 BEDROOM BRICK
In fine residential neighborhood, west side of Pontiac, living room, fireplace, dining room, breakfast nook, modern kitchen, 2 baths, full basement, recreation room, oil heat, 2 car garage, 1½ lots. $20,500; terms.
WILLIS M. BREWER
35 S. Parke FE 4-5181
MA 5-7361 FE 8-0638 FE 5-7704

SMALL FARM
Where you can grow a big part of your living 5 level acres, 5-room partly modern on black top road. Just a good place for the family, priced at only $7,950 with $950 down. We will help finance down payment. Call now!

LARGE GARDEN SPOT
With a neat & clean 2-bedroom home, 1½ car garage on pavement. Priced at $9,500 with low down payment. Call us on this one.
CRAWFORD AGENCY
53½ W. Huron St. FE 4-1549
Evenings call MY 3-1143

BRICK RANCH HOUSE, 3 BEDROOM. 1½ BATHS. FORCED AIR HEAT. LOT 80x150. ALUMINUM STORMS & SCREENS. RUGS DRAPES. REFRIG. & STOVE. MORTGAGE AVAILABLE. DIAMOND REAL ESTATE, ELGIN 6-2640.

BY OWNER. WOODWARD AND Square Lk. Rd. area. 3 bedrm. brick ranch home. Completely landscaped, carpeted, storms and screens. Have reduced price for quick sale $18,950. terms. FE 5-3229.

THE MRS. HAS IDEAS
About her new home—and we've got a house on one of the prettiest roads near Rochester, that plus 1½ baths & 2 car attached will meet her ideas. 7 room plus 1½ baths & 2 car attached garage, has wet plaster, hard wood floors, fireplace in family room.

Call us & see how beautiful & liveable this home is!
FRANK SHEPARD
OL 1-7511 2980 Tienken Rd.

2 BEDRM. HOME. ELIZABETH Lk. Estates. Full basement. Expansion attic. Carpeting. Lake Priv. FE 4-4883.

NO MONEY DOWN
We will construct on your lot any shell home you select from over 300 plans in our files. Call or come into our office, and talk over your housing problems.
RAY O'NEIL, Realtor
262 S. Telegraph Open 9-9
Phone FE 3-7103 or OR 3-2937

PIONEER HIGHLANDS. 304 PIOneer. By owner. 3 bedroom brick. 1½ car garage, basement, carpeting. Draperies, stove, refrig. Lake privileges. Call FE 5-3708.

$290 DOWN
GI's Ranch Home
With Basements
3 bedrooms, bath with vanity, knotty pine kitchen, vestibule break in spacious living room.
OPEN
SATURDAY & SUNDAY
LOCATION
Model on Irwin ½ mile east of Airport Rd. at M59.
KUSCHELL
MI 6-4133 JO 6-1528

MULTIPLE LISTING SERVICE
New Brick Ranch Homes
Well located in restricted area in beautiful lake region west of city. Here you can live and play at the same time in the same place. Each an architectural design with 3 bedrooms and 1½ vanity tiled baths, fireplace and some with additional activities room at rear of 2 car garage. A few now will include; 12 cu. ft. Frigidaire built in oven and range, automatic washer and dryer. We invite you to see these homes and make an early selection.

Sylvan Lake Front
Newer CONTEMPORARY
Ranch Home. 6 extra large and well planned rooms, 2 baths, jalousied view porch and attached 2 car garage. Outdoor grill. Safe sand beach. To include many BUILT INS, carpeting and extras.

Suburban Charm
In beautiful Silver Crest, white aluminum bungalow with large knotty pine breezeway and 2-car garage, carpeted living and dining room, modern kitchen, 2 bedrooms and tiled bath down, plus stairway to attic. Recreation room. New oil furnace. Lake privileges. Better take a look today.

JOHN
KINZLER
REALTOR
670 W. Huron St. Ph. FE 4-3525
Open Eve. 'till 8:00

For Sale Houses 43

4 BEDROOM HOUSE, $1,200 DN. FE 5-8560.

4-Family Income
Located in Parry Park. Some furn. included. $1,000 dn. or trade.
$500 Down
4 rms., bath, plus util. and gas heat. Located east of Pontiac.
East Tennyson
Like new 3 bedrm. semi-bungalow. Full basement. Gas heat. 2 lots and garage.
Seneca Street
2 family income with 5 rms. and bath each. Priced at $9,500 to settle estate.
$1000 Down
Located off Sashabaw Rd. near Oakland Lake. Like new 2 bedrm. ranch type bungalow. With oak floors and plastered walls. Large lot 200 ft. deep. Immed. possession.
Lake Front Lot
Only $750 full price. 50 ft. frontage on water. Exc. spot to build your shell home.
$1,500 Down
Very sharp 2 bedrm. bungalow on Jefferson St. Full basement with oil heat. One car garage.
R. D. RILEY, Broker
509 Elizabeth Lake Rd. FE 4-1157

3 BEDROOM HOUSE, 1½ YEARS old, has furnace, alum. storm doors & screens, lot 100 x 470. 1909 Grace. Vicinity of S. Blvd. & Crooks. Rd. FE 5-6627.

TO BUY, TO SELL, REALTOR Partridge is the "bird" to see.

A 7 rm. house, almost new, fine location, small down payment. Colored.

Nice five room bungalow, good location, automatic heat, fine lot & garage. Reas. Terms.

2 bedrm. house at the lake, oak floors throughout. Large modern kitchen. Small down payment.

R. W. Matheson
Real Estate
118 E. Chicago FE 4-1156

5 ACRES—2 BEDRMS.
You will love this modern home on this beautiful 5 - acre site. The home has full bath, hardwood floors, large kitchen, full basement, with oil forced-air furnace. Knotty pine recreation room with bar Plus a 2-car garage. $10,500, with $2,000 down.
$400 DOWN
3 bdrm., full bath hardwood floors. Plastered walls
5 ACRES—3 BEDRMS.
$9,500 with $1,500 down, $60 month.
$750 DOWN
1 acre 2 bedrooms, bath, partial basement Oil heat, auto. hot water. $5,250.
C. PANGUS, Realtor
Call collect: Ortonville NAtional 7-2815

ELIZABETH LK. EST. BY OWNER. Like new, sharp decorators, 3 big bedrooms, exp. attic, tile bath, full basement, carpeting & drapes. Alum. storms, screens & awnings. 1½ garage, corner lot. $12,900. FE 5-3029 after 4:00.

BY OWNER
Attractive, well-planned 3 bedroom home. Tile bath, plenty of storage closets, all insulated and plastered walls. Beautiful woodwork throughout. Extra good basement with recreation room. Wall-to-wall carpet, draperies, furniture optional, Owner's price, reasonable down payment. Call FE 8-5229 for appointment.

Buy Thru Partridge
List Thru Partridge

No Down Payment
Will build on your free and clear lot, 2 and 3 bedroom starter homes with full basement and rough wiring; or build on our lot with small down payment. F. C. WOOD CO.
OR 3-1235 OR 3-7036
Corner Williams Lake Rd. & M59

BY OWNER
WEST SUBURBAN
Practically new 3 bedroom ranch style bungalow with breezeway, large attached garage, and high and dry basement with FA oil heat. Tile bath, kitchen vent fan.
This home was custom built and has many fine built-in features. Cove dropped ceiling in living room, plastered walls, hardwood floors and lovely kitchen with natural birch finish cupboards. House is built on an extra large corner lot on blacktop street. Priced below reproduction cost at $14,900 with cash to mortgage. 7412 Hatchery road, (near Williams Lake road).

AT UNION LAKE OFFICE
Cedar Island Lake front. Needs some repairs. Has 2 buildings. A good investment for someone. Only $7,900 with $1,900 Dn.

Attractive 2 bedrm. home. Neat as a whistle. Oak floors throughout. ½ block from good beach. $9,500 terms.

Another 2 bedrm., full bath home on 60 x 130 ft. lot. Only $8,250. $1,750 dn. Union Lk. Priv.

Many other fine lakefront homes and lake lots, in all price ranges.

T. G. Trocke
REALTOR
1648 Union Lk. Rd. EM 3-4671

GI Resale
LOW DN. PAYMENT
2 OR 3 BEDROOMS
FULL BASEMENT
Earl E. James
EM 3-6311 FE 4-1444
8260 Cooley Lake Rd.

BY OWNER
Large brick ranch home located on beautiful site in Otter Hills. 3 bedrooms, large family room, spacious country kitchen and dinette. Living room features 10 ft. picture window. Large utility. 1½ baths. 2 car garage. Shown by appt. Call FE 8-2260. $27,500. NO REALTORS.

WALTERS LAKE
This suburban buy is nestled among towering Oaks. Made for comfortably convenient living. Spacious 12x20' living rm. with natural stone fireplace. Walk-in closet. 10x20' Spring porch. Storms & screens. Basement with auto. oil heat, 1½ car garage. $7,950 with terms to please. Only $1,650 down; $63 a month.

NR. WILLIAMS LAKE
A true family home with 3 bright bedrooms. Comfortable living rm. Large efficient kitchen with natural cupboards & plenty of work space. Full tiled bath with colored fixtures. Spacious laundry rm. Iron Fireman auto. furnace. Wood floors, storms & screens, conveniently located near shopping & schools. Priced at $10,900 with

For Sale Houses 43

WILL BUILD ON YOUR LOT ANY size home required. Wonderful deal — this time of year. Get our bid. FE 4-2718.

2 HOUSES AND 2 ACRES

Good 6 rm. modern farm house, part basement, conversion oil heat, large chicken house, grape arbor, also 4 rm. modern block house with floored attic. Well located, close in north of Pontiac. $15,500 terms.

ROCHESTER

3 ACRES

Well located on black top road, 6 miles from Rochester. 3 bedrm. bungalow, streamlined kitchen, oil furnace, 28x60 barn, 14x40 chicken house. Some fruit trees, nicely landscaped. Yours for only $14,500 with $4,500 down and $75 per month.

RIDGEWAY

975 Baldwin Ave. FE 4-0203

KENT

Established in 1916

WEST SIDE—2 family brick. Lower apt. has 4 large rooms & bath, upper has 5 large room & bath, full basement with furnace, 2 large screened porches, separate entrances, 2 car garage. $11,500—$2,500 down.

WHERE CAN YOU—Find a duplicate for this well located nearly new home 3 large bedrooms, ceramic tile bath, large living room plus dining L, large kitchen, plastered walls, oak floors, casement windows, aluminum storms & screens. High basement, gas furnace, newly decorated, paved street. $11,950 — $1,700 down.

WMS. LAKE—Privileges, very attractive white exterior home, 3 large bedrooms, 14x16 living room, cove ceiling, vestibule closet, oak floors & plastered walls, huge kitchen with tile floor and birch front cabinets. Full basement, laundry trays, oil furnace, aluminum storms & screens, 2 lots, all in new condition, owner transferred. Sacrifice price $12,500.

NEW BRICK—Ranch home, very well located on a large high lot among many huge trees, 2 bedrooms, tile bath, beautiful 26 ft. carpeted living room. The large sunny well arranged kitchen has formica top cabinets, snack bar, & tile floor. Plenty of closets, painted walls, oak floors, fine light basement, laundry trays, water softener, oil furnace, attached brick garage. $17,500.

SILVER LAKE AREA—This new 3 bedroom 72 ft. brick ranch home on lot with 150 ft. frontage has every fine feature needed for gracious living, from the large vestibule closet to the attached 22x22 plastered garage. Imagine the comfort of the open fireplace in the 27 ft. living room, or the fun with family and friends in the huge recreation space (which also has a fireplace) in the full basement. The master bedroom has twin closets & built-in vanity. The large kitchen with many birch front cabinets could be any woman's dream come true. Space does not permit our complete description. $25,000. We will take a good home in trade.

FLOYD KENT, Realtor
2200 Dixie Hwy. at Telegraph
FE 2-0123—Open 9 to 9
AMPLE CUSTOMER PARKING

LOW DOWN PAYMENT
5 room brick terrace. All large rooms, new Beauty Queen kitchen, full basement, near schools and Tel Huron Shoping Center.

INCOME
Only $2,000 down on this good 2 family income. 5 rooms on 1st floor with fireplace and carpeting, full bath, 4 rooms and bath on 2nd floor with private entrance. Near schools and church.

NORTH END
Lovely 2 bedroom bungalow. Wall to wall carpeting in living and dining rooms, excellent kitchen, full basement, auto. heat, 1½ car garage. Full price $12,995 with terms.

OWNER MUST SELL
This 3 bedroom ranch, Large kitchen and utility room, full bath needs some decorating. Full price only $7,800 with reasonable terms.

FOR COLORED
Nice clean 2 bedroom home on large lot. Only $1,000 down and $65 per month

SCHRAM

FE 5-5091 Realtor FE 5-9471
1111 Joslyn corner 3drd.
Open Eves. & Sun. Res. FE 5-2564
MULTIPLE LISTING SERVICE

MULTIPLE LISTING SERVICE

Want a Raise?

Buy this income of 12 rms. with an income of $240 per month. Owner's apt. of 5 rooms separate. All apts. completely furnished. Price reduced to $3,200 down payment. Your tenants will pay your mortgage.

Off Joslyn Rd.

GI resale. $64 per month includes taxes and insurance, good floor plan in this home. Gas heat, full basement. Total price $10,718, terms are available.

St. Mikes District

A wonderful family room on the 1st floor of this three bedroom home. Large living room, dining room and extra large kitchen and dinette. Finished recreation room in basement. Carpeting, fireplace and lots and lots of cupboards. $3,500 dn. payment. This is truly a family home.

$1,000 Down Payment

Immediate possession with $67 per month payments. Carpeting. Lots of closets. A very nice home and we can show this any time. Call now.

Homes, Homes, Homes

We have a home somewhere that will fit your purse and preference. Call our office and let us help you today.

LAWRENCE W.
GAYLORD

136 E. Pike St. Open Eves.
FE 4-9584

Income Property 43A

2 FAMILY FOR SALE BY OWNER. Each apt. 5 rooms with bath. Separate entrances & auto. gas furnaces. Excellent condition. FE 5-2234 after 6 p.m.

For Sale Lake Prop. 44

4 ROOM & BATH LOG CABIN. Good beach. Pontiac Lake. OR 3-9138.

$13,900 YEAR - ROUND LAKE front. Will accept low down payment. OR 3-4216 after 5 p.m.

BEAUTIFUL HOME SITES OVERlooking Walters Lake, 80 x 100 ft. Lake privileges, $750 low down payment. Easy terms.
DENN'S O'CONNOR, BROKER
MY 2-0940 MA 5-0682

BY OWNER: 2 BEAUTIFUL Adjoining Silver Lake lots, $5,000 each. FE 3-5085.

LAKE FRONTAGE—2 LOTS, 75 X 225 each Frontage on Middlebelt road & Upper Long Lake. Only homes of $25,000 or more may be built here Call MA 4-2141 from 9 to 11 a.m.

LAKESHORE ESTATES
First offering, 100 ft. lots, Choice of two beautiful lakes. Highly respected. 20 per cent dn. ½ mi. west of Oxford.
C. A. WEBSTER REAL ESTATE
Oxford, Mich OA 8-3122

SCENIC LAKE FRONT LOT. Overlooking Otter & Sylvan lakes. In highly restricted Otter Hills subdivision. 100' x 256'. By owner FE 5-4232, after 5 p.m.

For Sale Resort Prop. 44A

FURN. LOG CABIN, LOCATED near Houghton Lake, good hunting and fishing. FE 5-2008.

Sale Suburban Prop. 45A

5½ ACRES AT DAVISBURG WITH small house. (16 x 20). electric service in. No well or septic. Dandy buy at just $2750 with $275 down. Paul A. Kern, Inc., 71½ N. Saginaw. FE 2-0209.

For Sale Lots 46

2 BEAUTIFUL BUILDING LOTS in Donaldson Park by owner. FE 4-3533

BUSINESS LOT, WITH LOW DOWN payment. FE 5-2766.

Otter-Sylvan Lakes

Only 4 desirable high and dry building sites of 70 to 90 ft. widths overlooking and with lake privileges on Otter-Sylvan lakes. Here's an opportunity — priced from $975!

CARL W. BIRD, Realtor
903 Community National Bank Bldg.
FE 4-4211 Eves. FE 5-1382

BUILDING LOTS

Near Crescent Lake, 75x300, good location, $1,500. Easy terms. Near Lincoln Jr. School, 3 lots. Sewer & water. $2,100, terms. Pontiac Lake Rd. 3 acres. Good building site. $1,500.

PONTIAC REALTY
737 Baldwin FE 5-8275

BUILD NOW

In our well-restricted Waterford Hills Estates. Estimates freely given from our plans or yours.

HERBERT C. DAVIS
4925 Pontiac Lake Rd. FE 5-4311

28 BEAUT. LOTS IN EVERGREEN Hills sub. Will sell one or all. Lake privileges. Paved road. Lots approx. 80 by 145. Cash or terms. 4760 Biddle. FE 5-8406.

DRAYTON WOODS
We still have a limited number of excellent lots available. Protected restrictions, FHA and Equitable approved. Convenient terms arranged.
HOLMES-BARTRAM
4302 Dixie Hwy. OR 3-1950

Buy Thru Partridge List Thru Partridge

PARTLY WOODED LOT, PONtiac — Watkins Estates, 100' x 150'. OR 3-3085.

SITE ON OTTAWA DRIVE. 70 x 215' $4,500 cash. FE 5-0211 before 6 p.m. or FE 2-2765 after 6.

SPECIALS

$1,250 FULL PRICE — Two nice lots at Middle Straits Lake. Only block from lake. Plenty of shade trees. Real value and you can have terms.

$2,850 LITTLE FARM — Only 3 miles from city. West. 2½ acres. Excellent building site. Nominal at this price in this location. terms. You sure won't find many

L. H. BROWN, Realtor
1362 W. Huron Ph. FE 2-4810

Sale Industrial Prop. 46A

ABOUT 1½ ACRES—OAKLAND AVE. M-1, ideal for small plant even without removing the houses that are in good condition an bringing good income. $20,000. EASY TERMS.

About 12 ACRES—400' on Dixie, nearly 1,000' deep, R. R. siding available, nearly 600' on R. R. TERMS AVAILABLE.

J. R. Hiltz
REALTOR
1011 W. Huron FE 5-6181

For Sale Acreage 47

2½ ACRES—BEAUTIFUL BUILDing spot Clarkston area. $2,750, reasonable terms. FE 2-4411 days or MUtual 4-6417 eves.

ATTENTION, CHURCH GROUPS

Excellent corner location, centrally located between Clarkston and Drayton Plains on main road. Center of fast growing area, over 2 acres with lots of room for parking. Minimum of landscaping to be done. Call for appointment to see this property.

Edw. M. Stout, Realtor
77 N. Saginaw St. Ph. FE 5-8165
Open Eves. 'til 8:30

For Sale Farms 48

20 Acres—Sell or Trade

Located on M24 out of Lapeer. Large modern house, basement barn, chicken house and garage. Flowing spring, small orchard. $12,500 with $4,500 down. Trade for 3 bedrm. home or around Pontiac

20 acres—vacant
16 miles west of Pontiac north of White Lake. $1,300 down.

RIDGEWAY
975 Baldwin FE 4-0203

80 ACRES WITH APPROX. 5,000 ft. road frontage. Modern 8 room home. Full bath. Basement. FA oil heat. Outbuildings. $21,000. Call Collect: Ortonville National 7-2815

FOR FARMS AND ACREAGE
Call Rutledge, OR 3-1111, FE 4-0003

Buy Thru Partridge List Thru Partridge

8 ACRES. 5 ROOM HOME. SUCHY Realty, Ortonville

7 ACRES. MODERN 5 ROOM 1½ story home with sun porch and breakfast nook. Basement, oil hot water furnace. 4 room tenant hourse now rented at $70 per month. Good barn 26'x36'. 2 car garage. Tool shed. Concrete tennis court. Terms.

APPROX. 195 ACRES. FRONTAGE on M-15. Rolling acres. Small private lake. Timber. 1000 ft. cyclone fence Large basement building 30'x90' Terms. Immediate possession.

J. C. HAYDEN
86 E. Walton FE 8-0441

Sale Business Property 49

Buy Thru Partridge List Thru Partridge

FOR SALE OR LEASE: COMMERcial building 4-4 Osmun, consisting of occupied barber shop, 4-room apt. and vacant store. OL 2-9761.

HIGHLAND ROAD

83 ft. of business frontage right in the heart of a fast growing area. Price includes steel trusses for a 27 ft. building. Only $3,950, cash.

F. C. Wood Co.
REALTOR OR 3-1235
OFFICE OPEN 9-7
After 7—OR 3-6449
Corner Williams Lake Road & M59

Rent Lease Bus. Prop. 49A

20x40' BUILDING AT 993 MT. Clemens St. FE 4-1515.

For Sale or Exchange 50

10 ACRES $995, TERMS, OWNER. P.O. Box 535, Pontiac.

Business Opportunities 51

APPLIANCE STORE WITH plumbing, heating & electrical equipment with living quarters. FE 4-8440.

Attention Investors

Next to Howard Johnsons. $1,000,000 development. Possibilities unlimited with 200 ft. frontage on Dixie Hwy., also 200 ft. frontage on Loon Lake. Several commercial buildings and apartments included. All for $65,000.

Bateman Kampsen
REALTORS FE 4-0528
377 S. Telegraph Eve. and Sun.

BARBER SHOP FOR RENT. 887 Baldwin Ave. FE 2-4788.

Buy Thru Partridge List Thru Partridge

DRIVE-IN RESTAURANT IN THE heart of the lake region for sale or lease. Call owner: OR 3-1892.

BEAUTY SHOP

Located in 6 rm. modern home. Hardwood floors, natural fireplace, full basement, Lenox oil furnace. Large lot 65x200. Fenced back yard. $13,500, terms.

RIDGEWAY
975 Baldwin Ave. FE 4-0203

BUSINESS TO SELL, NEW AND used furn. and clothing. To make money this is it. Asthma. Going to Arizona or die. Call FE 5-7186 for particulars.

BY OWNER: RESTAURANT equip. Living quarters above. Located 895 Lapeer Rd., Lk. Orion. $3,000 dn. will handle. MYrtle 2-5781.

Buy Thru Partridge List Thru Partridge

FOR LEASE — 4 STALL STATion & garage on main highway, low inventory. Box 36, Pontiac Press.

FOR LEASE: 2-STALL SUPER service station. Low inventory. Good location. Call FE 2-9173.

GAS STATION FOR SALE. LOW inventory. FE 3-9136.

GROCERY STORE, STOCK AND fixtures $2,000. $500 will handle. FE 5-9005.

HOYT

BUSY RESTAURANT — required excellent cook to maintain excellent present business. OWNER RETIRING. A real buy at $27,500 with $6500 down which includes restaurant equipment, building, and a lovely 6-room home also on property! Call now—this will go fast!

HOYT REALTY
FE 2-0840 FE 2-1941
254 S. Telegraph

"LET'S TALK BUSINESS"

Com. Bldg. and Home

Commercial building 32x48 ft. just off Telegraph Rd. Cement block construction. Has been used as auto repair garage. Good 6 room house in front. $18,000 full price on good terms.

Hardware

This is the time of year to get into this profitable business. We have several stores ranging in volume from $20,000 to $250,000 per year. It will surprise you how easy you can get into one of these.

MICHIGAN BUSINESS SALES CORPORATION
JOHN A. LANDMESSER, BROKER
1573 S. TELEGRAPH RD.
FE 4-1582
PARK AT OUR FRONT DOOR

NEW STATIONS FOR LEASE $1,000 will handle everything Call FE 2-9121.

Partridge

IS THE "BIRD" TO SEE

A TAVERN—APT.

Here's a real money making, clean, tavern operation on main street of Thumb area town. Grosses $35,000 in beer and wine — no food nor dancing. 40'x120' brick bldg. with large living quarters. Buy real estate and all at just $14,000 Dn.

A SANDWICH SHOP

Main street location in booming town just north of Detroit. Good equipment. Grossing over $50,000 per yr. with all hired help. Have your investment back in one yr. Full price $11,900 with $4,500 Dn. An ideal family setup!!

WARD E. PARTRIDGE
REALTOR FE 4-3581
REAL ESTATE & BUSINESSES THRUOUT MICH
1050 W. HURON ST.
Open Eve. til 9

REQUIRE $15,000 WORKING CAPItal in a well-established retail business. Loan secured by tangible assets of $60,000. Willing to pay better than average interest and will reduce principal proportionately every month for completion within 16 to 24 months. If truly interested, write Box 32, Pontiac Press.

SERVICE STATION FOR LEASE by major oil company On main hwy. Call Mr. Barrean, FE 4-0536.

SPEEDWAY 70 ON DIXIE. LOW inventory. OR 3-2221.

TO BUY TO SELL, REALTOR PARTRIDGE IS THE "BIRD" TO SEE

WE COVER THE STATE

GROCERY, MEATS, SDM AND MOTEL. 241 ft. on main rd. Lake one of the most popular lakes in Oakland County. 30x60 good cement block building, also 2 unit motel with plenty of room for more units priced for quick sale. Established 12 years. $15,500 down or buy just the business for $2,500 plus the inventory with low lease.

DRIVE IN TRUCK STOP. Top Oakland County location. Fully equipped. Your opportunity to get a profitable business with small investment.

ICE CREAM MANUFACTURING and soda bar. 25x80 masonry building, beautiful living quarters. Invest now for profitable season just ahead. $7,500 down handles everything.

STATEWIDE

Real Estate Service of Pontiac
S. D. CHARLES, REALTOR
1717 S. Telegraph FE 4-0521

Sale Land Contracts 52

27½% DISCOUNT

Secured by 5 room modern home on a paved street—sold for $6,700 with $750 down—$60 per month. Balance due $5,950. Discount $1,636.25—cost to you, $4,313.75.

Leslie R. Middleton
BROKER FE 8-6003

LAND CONTRACT, $5,300 CASH. Pay $32 month interest Mrs. McGill, Home Mart, FE 5-9407.

LET YOUR $ $ $ WORK for YOU

We have both large and small contracts for sale. Prompt, courteous service. Call any hour. FE 8-0441 or FE 5-0975. Ask for Ted McCullough. No obligations.

J. C. HAYDEN, Realtor
86 E. Walton Open Eves.

SOLD, 1954—$4,500, $500 DOWN Bal., $3,500. Pays $40 per month at 6 per cent. $700 discount. $2,800 your cost. FE 4-1034.

Money to Loan 53

(State Lisenced Lenders)

GET CASH QUICKLY
Up to $500
1950 to 1956 cars. Bring your title. Most deals closed in 30 minutes Loans also made on furniture, signatures and other securities.

Oakland Loan Company

202 PONTIAC STATE BANK BLDG.
FE 2-9206

Bateman Kampsen
REALTORS FE 4-0528
377 S. Telegraph Eve. and Sun.

Home & Auto Loan Company

7 N. Perry Street
(Second Floor)
Hours 9 to 5 Saturday 9 to 1

Money to Loan 53

(State License Lenders)

Buckner Customers Are
Happy Folks

Buckner's Employes serve with a smile in the most friendly manner. It is easy to deal at Buckner's where courtesy and kindness are shown to everyone and borrowing is a pleasure
Provide for your immediate and future happiness by arranging for a cash credit account with the company where you are welcomed, and your patronage is appreciated.
Loans to $500. Up to 24 months to repay

BUCKNER

FINANCE CO.
2ND FLOOR, NATIONAL BLDG.
PONTIAC
4512 DIXIE HIGHWAY
DRAYTON PLAINS
230 BARNSTON, WALLED LAKE
45463 VAN DYKE, UTICA

LOANS $25 TO $500
BAXTER & LIVINGSTONE
64 W. Lawrence St. FE 4-1538

BORROW WITH CONFIDENCE

HFC — Household Finance Corporation is America's oldest and largest finance company backed by 78 years of experience. You may borrow up to $500 if you have a steady income and can make regular monthly payments. Loans are made without endorsers. Service is fast. Money usually the same day. Phone or stop in.

Household Finance Corp. of Pontiac
3½ S. Saginaw St. The Kay Bldg.
2nd Floor, Room 204 — FE 4-0535

LOAN?

"When you ask me for a loan for any good purpose, I like to say "YES!" Phone me for a loan in 1 trip, or just drop in."
LOANS $25 TO $500
BENEFICIAL FINANCE CO.
7 W. Lawrence St. FE 2-9249

LOANS

$25 TO $500 $25 TO $500
COMMUNITY LOAN CO.
30 E. LAWRENCE FE 8-0421
FRIENDLY SERVICE

WHEN YOU NEED
$25 to $500

You can get it quickly on your signature car or furniture. No endorsers. Payments to suit your budget. We will be glad to help you with your money problems.

STATE

FINANCE CO.
702 Pontiac State Bank Bldg.
FE 4-1574

TEAGUE FINANCE CO.
202 N. MAIN
ROCHESTER, MICH.
LOANS $25 TO $500
AUTOS
LIVESTOCK
HOUSEHOLD GOODS
Ph. Rochester OL 6-0711 OL 1-9791

Mortgage Loans 54

LOANS—$600 to $1,500
1. For any purpose, on homes, modern or not in Oakland County.
2. For home additions or improvements
3. To roof-in or enclose house partly constructed.
4. To build a garage or on a garage home.
5. On second mortgages.
Apply 209 National Building, Pontiac or Phone FE 4-4729

Swaps 55

2 CORNER LOTS. LAKE PRIV. For down payment of house in Pontiac. FE 5-6992 Eves.

5½ HP OUTBOARD MOTOR. Brand new. Never been used for sell or swap for welding outfit or 8 millimeter camera and projector. FE 4-0891.

'56 PLYMOUTH BELVEDERE IN trade for older car. Take over payments. Oakland 8-2328.

BARGAIN ! ! ! FURNISHED OR unfurnished. $850 or late model car down payment. New ! ! ! 2 bedroom modern. Lake privileges Clarkston area. OR 3-7497.

CEMENT BLOCK MAKING MAchine, complete. Swap for tractor, truck, or cash of equal value. MA 4-9566.

DOWN PAYMENT ON HOME FOR HOUSETRAILER
Will accept Housetrailer or what have you? For $950. Or more down payment on 5 rooms & bath, full basement, Gas heat, good condition. Full price $7,250. Clark Real Estate, 1362 W. Huron. Open evenings & Sundays. FE 4-6492 or FE 4-4813.

ELECTRIC GUITAR WITH AMPLIfier will trade for household goods. FE 8-8187.

EQUITY IN 2 BEDROOM HOME, Oxbow area for auto, construction work or cash. FE 4-0476.

EQUITY IN HOUSE AND 5 ACRES for smaller house or seasoned land contract. FE 2-2721.

HOME FOR AUTOMOBILE
Will accept automobile as all or part down payment on home of your choice. Clark Real Estate, FE 4-4813. Ask for Mr. Clark or make appointment to see properties.

HOUSETRAILER, LATE MODEL, 26' Royal. Sleeps 4, Trade for land contract, your equity or sell for small down payment. Schick's, MY 3-3711.

HOUSETRAILER, CAR OR WHAT have you, worth $1,000 to $1,350 for equity in new 51 brick, 2 bedroom, 1½ baths. Near school. OR 3-2011.

LATE MODEL CAR AND CASH FOR YOUR LAND CONTRACT (WHERE YOU HAVE SOLD PROPERTY). R J VAN WELT. Phone OR 3-1355

SHARP WEST SIDE 2 BEDROOM home with full basement & garage, $2,870 equity; swap for 3 bedroom home. FE 5-1002.

SWAP, BUY OR SELL — CALL Swap Service, OR 3-8561.

TRADE 6 H.P. WIZZARD OUTboard for Ford V-8 engine with transmission, must be in good running condition. OR 3-3966.

TRADE 6 ROOMS FOR 6 OR 7 room lake home with one acre, 6 or 8 miles out. FE 4-3495.

TRADE

what you HAVE for what you NEED. Here's an almost new 2 bedroom west suburban ranch with lots of extras. You'll like the large lot, the Cyclone fence, the gas heat, and the aluminum storms and screens. Lake privileges on Crescent Lake too. Full price $9,950. Call now. Let's make a DEAL.

Bateman Kampsen
REALTORS FE 4-0528
377 S. Telegraph Eves. and Sun.

WILL TRADE 1956 FORD CONvertible for reliable older car & you assume payments. FE 5-6700.

For Sale Clothing 56

BOYS' SLACKS, JACKETS, shirts, misc Size 12 & up. FE 2-8095.

CINNAMON COLORED COAT, with small Persian Lamb collar, size 16; navy blue suit, size 14, Medium brown suit, size 14. EM 3-3746.

FOR YOUR EASTER SUIT OR dress. Lovely fur stole, beautiful markings. Also sheer jacket. Size 10 to 12. Both like new, reasonable. FE 8-3339.

GIRL'S SIZE 10, SPRING COAT, like new. Boy's size 6 suit, FE 2-7412.

MODEST MAIDENS By Jay Alan



"Now, Henry, don't spoil everything by wanting to keep score!"

For Sale Clothing 56

GOOD MEN'S CLOTHING. Different sizes. Shirts, pants & coats. Cheap. FE 4-6249.

LADIES CLOTHES SIZE 9-13. Coats, dresses & suits. Childs 1st communion dress & veil. Size 7. 3261 Millwall. Off Orchard Lk. Rd. Opposite of Commerce Rd. FE 5-5461.

MINK CAPE, $75. FE 2-0549

WEDDING DRESS, SIZE 10, $50. OR 3-5839

YOUNG MAN'S TWO PIECE SUIT size 18, $10. Explorer uniform, complete, $15. Maple 5-1575.

Scrap & Iron 56A

$$ PRICES FOR SCRAP CARS and iron FE 8-8797, FE 5-8914.

HIGH DOLLAR FOR JUNK AND wrecked cars. FE 4-4876 — MY 2-5492.

Sale Household Goods 57

1 ABC WASHER, RADIO COMB. Both new. Used Bendix dryer. 6387 Hatchery Rd., Williams Lake.

2 PC. BROWN FRIEZE LIVING rm. suite. Call FE 2-8863.

3 PC. LIVING ROOM SET. 2 Tables & 1 lamp. $50. Philco Table model Comb. Radio & Phonograph, $25. FE 5-0257.

4 BURNER DIVIDED TOP RANGE s reasonable. FE 4-6348. 200 Willard St.

4 BURNER MAYTAG GAS STOVE. Philco refrig. Laarge size with freezing unit. Used davenport & chair. 2 bedrm. suites Oak table. 4 chairs. Breakfast set. 68 N. Holcomb, Clarkston.

4-PIECE SECTIONAL, $40; RUG, $15; Refrigerator, $35; 21" TV, $65; studio, never used, $55. FE 5-2766.

6-YEAR CRIBS, BRAND NEW, $15.95. Wet-proof innerspring mattresses, $7.95. Pearson's Furniture, 42 Orchard Lake Ave.

9x12 Felt Base Rugs $3.95
12X12 LINOLEUM, $6.39.
BONNY MAID VINYL TILE, 8c
4½ Ft. Wall Tile 25c
RUBBER BASE PAINT, G. $3.75
QUAR. HOUSE PAINT, G. $1.95
Syers, 141 W. Huron, FE 4-3064

12" TV TABLE MODEL AND 16" TV console. Reasonable. FE 4-9423.

2 SOLID MAPLE TWIN BEDS. Inquire 154 Lincoln, upstairs.

6' GE REFRIG., $50. ELECTRO-Master Elec stove, $25. 4265 Clintonville Rd.

11 CU. FT. GE FREEZER. Upright. Also 4x7 ft. trailer, with 3 ft. racks. OL 1-1479.

16" RCA USED CONSOLE TV. $49.95. TV antenna kit, $9.95.

WALTON TV
Walton, Cor. Joslyn FE 2-2257

18½ CU. FT. PAK-A-WAY FREEZer. Upright almost new, $485. Take over payments. FE 2-9453.

40" DELUXE, 3 OVEN ELECTRIC range, $69. 2 corner cupboards, $87. Cabinet for 12 guns, $30. Steel utility cabinets, $10 & $25. Book shelf, $10. 2 wing back chairs, need recovering, pr. - $11. OR 3-5025.

7" CONSOLE TV & 17" TABLE model TV Reasonable. FE 2-0662.

66" DOUBLE SINK & DRAINboards, practically new, $85. — General Electric refrigerator, like new. $75. 30" steel base cupboard, formica top, new, $25. FE 5-0973.

1955 PHILCO REFRIGERATOR. OR 3-6219.

ANTIQUE TABLES, CHAIRS & dishes. FE 2-7569

APARTMENT SIZE GAS RANGE, four burner, $129.50 value, $59.95. Slightly scratched. Also several full size ranges in electric and gas at extraordinary values. Michigan Fluorescent, 393 Orchard Lake Ave.

APT. SIZE BABY GRAND PIANO, walnut, excellent condition, $395. Beautiful walnut secretary, $50. MI 4-3845.

ATTIC FAN, HOMART, 30 IN., $110 value with automatic shutter, $50. Used 1 season. Holly, ME 7-7323.

AUTOMATIC WASHERS, REBUILT, $49.50 and up Wringer washers, $9.95 and up. Refrigerators, $69.95 and up. Guaranteed.
ROY'S REPLACEMENT PARTS
96 Oakland Ave. FE 2-4021

ANTIQUES SOLD, BOUGHT AND exchanged. OR 3-4036.

ANTIQUE BUSH & LANE FLOOR model record player with records, $25. Lewyt vacuum sweeper with attachment, like new, $25. Also antique parlor suite. Make offer. EM 3-0161.

ABOUT ANYTHING YOU WANT FOR THE HOME CAN BE FOUND AT L&S SALES
A little out of the way, but a lot less to pay. Space heaters, all sizes. Gas and electric refrigerators. Ranges and water heaters. Bathroom fixtures, beds, chests, dressers, vanities and springs and mattresses. Living room suites, occasional chairs, tables, lamps, TV sets, radios, rugs, dining room suites. Dinette sets and many other misc. items. NEW & USED. Visit our trade dept. for real bargains.
USE OUR LAY-AWAY PLAN OR EASY TERMS
UP TO 24 MONTHS TO PAY
We buy, sell or trade. Come out and look around 2 acres of free parkin
PHONE FE 5-9241
OPEN MON. SAT. 8 TO 6
FRIDAY 8 TO 9
4 miles E. of Pontiac or 1 mile E of Auburn Heights on Auburn Rd., M59.

BEAUTIFUL ELECTRIC FRIGIDaire range, wonder oven, warmer drawer, 40" wide, 1½ old. Reas. OL 1-1807.

BEAUTIFUL NEW EASY COMB. (Washer & dryer). $200. MI 6-3242.

BLOND BEDRM. BRAND NEW double dresser, large mirror, bookcase bed and chest. All for $99.50. Pay only $3 weekly. 20 other sets at equal savings. Pearson's Furniture, 42 Orchard Lake Ave.

BRAND NEW SINGER ZIG ZAG sewing machine. $50 off, while they last. Singer Sewing Center, 102 N. Saginaw. FE 2-0811.

CHINA CABINETS. GAS RANGE, dinette table & chairs. Comb. radio & record player. OR 3-5292.

DELUXE HOTPOINT AUTO. washer & dryer. Real bargain. Just like new. Toro new deluxe power handle-unit lawn mower, 21" Rotary. Also just like new. FE 2-0914 after 6.

EASY SPIN-DRYER WASHING MACHINE. REASONABLE. FE 2-4043.

ELEC. WATER HEATER, WESTinghouse, 62-gal. elec. 10-yr. warranty. Reg. $149.95 — now only $99.95. Milk's, MI 6-1300.

Sale Household Goods 57

GE AUTO. WASHER, $50. ELIZAbeth Lk. Estates, 4040 Hazlett.

GE. FRIGIDAIRE. VERY GOOD cond. Very cheap. Call in afternoon or evening. FE 2-6661.

GOOD GAS RANGE, $35. 20" girl's bicycle with trainer wheels. $25. OR 3-3497

GAS STOVE, DRYER 1 YEAR old, 9x12 rug. 2886 E. Walton. FE 5-2468.

GOOD RECONDITIONED SMALL radios, $5 to $12. FE 5-8785.

IRONRITE	$49.95
Automatic washer	$49.95
Electric range	$29.95
Coldspot refrigerator	$59.95

Crump Electric, Inc.
3465 Auburn Rd. FE 4-3573

HAMILTON DLX. GAS DRYER. Less than 2 yrs. old, MI 6-4027.

HOUSEHOLD GOODS. 3701 Baldwin Rd.

IRONRITE IRONER, GAS STOVE & other misc. items, very reas. FE 4-9378.

JEWEL GAS STOVE WITH LEFT hand oven, $20. FE 4-0112.

KENMORE 30" GAS RANGE. $15. FE 4-1304.

KENMORE WASHER. REASONable. FE 2-7683.

KELVINATOR REFRIG., LATE model, renewed & fully guaranteed $79.50. 1 RCA console model TV with new picture tube, mahogany cabinet, $79.50. The Good Housekeeping Shop, 51 W. Huron.

LIVING ROOM SOFAS, MODERN, beautiful, slightly soiled. Buy a new unit for the price of a used unit. Michigan Fluorescent, Furniture annex, 397 Orchard Lake Ave.

MAPLE FULL SIZED BED & dressing table. FE 5-5718.

MODEL 19 AMANA UPRIGHT freezer. Take over payments. FE 2-2933.

NECCHI, LIKE NEW, WITH ZIGzag attachments. Take over payments of $7.40 Mo. or pay total of $75. Will bring to your home anytime. Call FE 8-1564, Coronet.

New Furniture Prices Cut

$29 Glosheen rug	$17.00
New cotton mattress	$10.95
New innerspring mattresses	$16.95
5 drawer unfinished chest	$10.50
Double door metal cabinet	$ 9.95
New apt. gas stove	$45.00
5 piece chrome set	$39.95

WE BUY, SELL AND EXCHANGE EVERYTHING FOR THE HOME.
OAKLAND FURNITURE CO.
104 S. Saginaw FE 2-5523

NEW H.P. REFRIG., 15 PER CENT off. Used TVs $19.95 up. RCA color TV, $300. Sweet's Radio & Appliance, 433 W. Huron. FE 4-1133.

PORTABLE SEWING MACHINE, exc. cond. Attachments. FE 2-9412

REBUILT WASHING MACHINES. All makes, guaranteed. Thyle Electric 502 N Johnson, FE 5-5169.

REFRIGERATOR & STOVE, Dinette set, 17 in Admiral TV console & misc. household articles. Must sell leaving state. OR 3-6521.

REFRIGERATORS LAST YEARS 1955 models, one of Americas makes, perfect, new guaranteed for 4 years, but a new refrigerator for a little more than a used machine. Michigan Fluorescent, 393 Orchard Lake Ave.

SEWING MACHINES, SINGER console $34.50. Portables $22.50. We service and rebuild all makes. Free home estimates. OR 3-9702.

SINGER ELECTRIC PORTABLE. Reconditioned. $22.50. Pay only $1.25 a week. Call FE 8-1564. Coronet.

SINGER ELECTRIC CONSOLE with attachments. Round bobbin. Take over payments of $6.15 Mo. FE 8-1564. Coronet. Will bring to your home anytime.

SINGER PORTABLE $39.50. Reconditioned with Singer parts and sold at the Singer Sewing Center, 102 N. Saginaw. FE 2-0811.

SMALL BED DAVENPORT. CALL after 4 p.m. FE 4-5245.

SMALL MODERN, FULL BASEment, 2 car garage, 1 acre on blacktop road, $7,950. Cash to existing contract, or will trade equity on larger home. 4265 Clintonville Rd.

SQUARE OAK TABLE & CHROME chairs. FE 4-8051.

STOVES, BOUGHT, SOLD EXchanged. Turner's, 602 Mt. Clemens. FE 2-0801.

SWAP OR SELL
CHINA CABINET FOR KNEEhole desk or matching coffee & step tables. FE 4-6324.

TELEVISION, 2 YRS. OLD, GUAR. $161 Commerce Rd. EM 3-4114.

TRADE ELECTRIC RANGES FOR gas ranges. R B. Munro, 1060 W. Huron.

THOR IRONER, $35. RADIO COMbination, $20. FE 5-8500.

TWIN BED, MATTRESS, BOX springs, $30. OR 3-5389.

USED GAS RANGE, $19.95 UP. R. B. Munro Electric Co., 1060 W. Huron.

TRADE-IN DEPT.

Guar. electric washer	$29.95
2-pc. living room suite	$ 9.95
Occasional chairs	$ 6.95
2-pc living room suite	$19.95
6-pc. dining room suite	$49.95
Table-top gas range	$39.95
Metal clothes tree	$ 4.95
$25 value vanity bench	$ 3.95

WYMAN'S
18 W Pike St FE 4-1122

USED DEPT.

Maytag auto washer	$88.00
Frigidaire auto	$88.00
Norge refrig	$69.50
Late model elec range	$79.50
7 Cu. ft. Philco Freezer	$119.50
Easy spin dry washer	$69.50
Ironrite Ironer	$69.50

CLAYTON'S
FURNITURE & APPLIANCES
KEEGO HARBOR FE 8-8474

USED TRADE-IN DEPT.

Dresser	$14.95
China	$14.95
Duo Therm oil heater	$14.95
Lounge chair	$19.95
Studio couch	$19.95
Davenport & chair	$29.50
9 piece dining rm. set	$49.50
Maytag electric dryer	$69.95

MANY OTHER ITEMS
CONVENIENT TERMS
THOMAS ECONOMY FURNITURE COR
361 S. Saginaw St.
Pontiac, Michigan

USED REFRIG.	$39.95
Used gas stove	$20.00
Used washer	$ 5.00
Rollaway bed with mattress	$16.95
New bunk beds, from	$39.95

LORD'S WHOLESALE
2230 Elizabeth Lake Rd.
FE 5-3741

Sale Household Goods 57

WAYNE GABERT'S TV and Appliance Sale

Maytag auto. washer	$89
Maytag wringer washer	$39
Admiral 17" TV console	$49
Dumont 21" TV, full doors	$99
Many others to choose from. Up to 2 years to pay.	

121 N. Saginaw FE 5-6139

WASHING MACHINE, CONVENtional with automatic pump, $129.50 value, $89.95. Michigan Fluorescent, 393 Orchard Lake Avenue.

WASH YOUR DISHES AUTOMATICALLY
GE DISHWASHER NEEDS NO PLUMBING
FREE HOME TRIAL
L. A. WAGNER CO.
Phone FE 5-9221

WESTINGHOUSE REFRIG. 12 CU. ft., late model auto. defrost, across top large freezer. Reg. $489.95; now only $249.95. Milk's, MI 6-1300.

WTD.: ALL TYPES OF ANTIQUES. Furniture, dishes, etc. MY 2-1521.

For Sale Miscellaneous 60

1 NEW WHITE SIDEWAL

Wood, Coal & Fuel 67

FIREPLACE CANNEL COAL FURNACE & fireplace wood Speedway Fuel Oil, 436 Orchard Lake. Ph. FE 5-6159, Oakland Fuel & Paint.

Plants, Trees, Shrubs 68

A BLUE SPRUCE FOR YOU, also Blackhill and Norway Pine, Scotch, Austrian, and Magho, Arborvitae, Junipers. Concolor fir. Native trees. Dig your own. Bring tools and burlap 2922 Sleeth Rd. 3 miles W. of Commerce Village. 1½ miles E. of Wixom Rd. and Duck Lake Rd. intersection. Open every day 8 to 7. MU 4-8038.

SHADE TREES
Sugar maple, silver maple, Scarlet maple, 2" to 6" diameter, 1½" to 2" available any amount. Retail or wholesale. Evergreens and shrubs, all kinds.
PONTIAC LANDSCAPING
833 S. Blvd. E.
FE 5-0477 or FE 5-8354

STRAWBERRY PLANTS GROWN from virus free stock. Leading varieties. Milford. MU 4-4482.

For Sale Pets 69

ADORABLE COLLIE PUPPIES, 10 weeks old. FE 3-2328 after 5 p.m.

AKC REGISTERED BOXERS, 9 wks. old. Morati breeding. Reasonable. MUtual 4-3386.

AKC REG. COCKER SPANIEL, with papers. 196 W. Fairmount.

AKC REGISTERED COCKER PUPpies, 6 weeks old. Phone FE 5-9043.

AKC REGISTERED AIREDALE puppy. Male. FE 8-1523. 767 E. Mansfield.

AKC REG. PEKINGESE PUPS, 10 wks. old and mother. FE 5-7880.

BLACK COCKER SPANIEL, 9 months. FE 8-6819.

BLOND COCKER, FEMALE, 7 months old. $10. FE 5-7519.

BOSTON TERRIERS AT STUD, AKC reg. Curtiss. OR 3-8296.

BRITTANY, MALE, 4 MO. OLD. OR 3-7853.

CHOCOLATE CHIHUAHUA MALE, AKC reg., 2 yrs. old. FE 4-7539. 9 to 12 a.m.

EASTER BUNNIES. ALL PET Shop, 69 S. Astor. FE 4-6433.

FREE TO GOOD HOME, PART Collie male, 1½ yrs. old. Good with children. FE 8-8886.

FREE TO GOOD HOME, WATCH dog strictly. FE 4-5500.

FRENCH POODLES, REG. MALE puppies. 641 Third.

GERMAN SHEPHERD PUPPIES. $10. FE 4-2170.

GERMAN SHEPHERD MALE, 3½ yrs. old. Suitable for guard duty only. $100. REpublic 9-6011.

GERMAN SHEPARD, FEMALE, 3 mos., purebred AKC reg. Mayfair 6-2304.

GERMAN SHEPHERD PUPS, 3 months, not registered, $25. Call MI 6-6643.

ONE BOXER, MALE, 3 MO. OLD. $15. Oakland 8-3183.

PARAKEETS — SOME TALKING. Canaries, cages 20 yrs. in same location. Crane's Bird Hatchery, 2489 Auburn. FE 4-6510.

Parakeets, Guar. to Talk
Some talking, training Harlequins. Cages. 501 4th St. FE 2-4025.

PARAKEETS, CANARIES, SUPplies. 183 Sanderson. FE 2-7727.

PARAKEETS, CANARIES, CAGES. Food since 1927—584 Oakland Ave.

POODLE PUPPIES, POMERANian. Reg. Make nice Easter gifts. FE 5-8851.

Dogs Trained, Boarded 70

DOGS, CATS BOARDED, DOGS trained. Burr-Shell, 375 S. Telegraph.

TRIMMING, COCKER & SPRINGer. FE 5-8131.

Hay, Grain & Feed 71

1ST & 2ND CUTTING ALFALFA & clover, 30c/ 40c & 55c. OA 8-2231.

1ST & SECOND CUTTING ALFALfa and brome hay. Very good quality. Mar - Mar Farms, OA 8-3056.

ALL TYPES OF HAY, 1ST & 2ND cutting and straw. No rain, will deliver. Also good eating potatoes. OA 8-2179.

ALFALFA SECOND CUTTING & mixed brome & alfalfa, first cutting. 2922 Sleeth Rd., between Wixom Rd. & Bass Lake Rd. MU 4-8038.

ALFALFA SECOND CUTTING & mixed brome & alfalfa, first cutting. 2922 Sleeth Rd. between Wixom Rd. & Bass Lake Rd. MU 4-8038.

ALL KINDS HAY, STRAW, WOOD. Deliveries. Phone MA 8-0666.

BALED ALFALFA HAY, 40c PER bale. 4301 Joslyn Rd.

HAY FOR SALE, $18 A TON OR $.50 a bale. FE 8-3810.

QUANTITY OF EAR CORN. FE 8-3092.

For Sale Livestock 72

HAY FOR SALE, $18 A TON OR $.50 a bale. FE 8-3810.

WANTED: LIVESTOCK OF ALL kinds. Forrest Jones, MA 8-5206.

Sale Farm Produce 75

APPLES, $1.50 A BUSHEL AND up. Also sweet cider. Homestead Orchards. 5460 Orchard Lk. Rd.

CUSTOMERS FOR FRESH EGGS. FE 2-7454.

MACINTOSH APPLES, SPIES, Greenings, Jonathans, Delicious, sweet cider. Glad bulbs. 231 N. Squirrel Rd. FE 7-0194.

FARMERS: IF YOUR SOIL TEST shows you need limestone, phone George Ogg, FE 5-3501.

OAKLAND COUNTY FARMER'S MARKET
Open every Sat. from 7 a.m. to 1:30 p.m. Oven-dressed poultry and eggs. Flowers and plants. Apples and cider. Potatoes. Vegetables. Handicraft, honey. 2350 PONTIAC LAKE RD. FE 3-0078

POTATOES, 235 W. SILVERBELL Rd., out Perry.

STRICTLY FRESH EGGS. 3063 Garden Court off Collier. FE 4-8903.

Sale Farm Equipment 76

4 ROW OLIVER, CORN PLANTer, planted only 100 acres. Cost $565, sell for $375. MUlberry 9-1161.

4 WHEEL TRAILER, IDEAL FOR tractor. FE 8-6394.

5 H.P. GARDEN TRACTOR WITH all attachments FE 8-3860.

ALLIS CHALMERS TRACTOR With plows & cultivators. OA 8-2346.

ALLIS CHALMER TRACTOR NO. 45, 3 bottom plow, 2 row cultivator, 12½" disc. Used 1 season. Field Cultivator, 12' spring tooth drag. 2410 Granger Rd., Oxford, OA 8-2727.

ALLIS CHALMERS WC TRACTOR, plow & cultivator. Case 16 hoe grain drill on rubber. Allis Chalmer 60 combine 2 4-section spring tooth, 1 elevator. FE 4-8057.

CHAIN SAWS $129.50 UP
WATCH FOR OUR NEW PRICES ON GARDEN TRACTORS AND LAWN MOWERS
LEE'S SALES & SERVICE
921 Mt. Clemens St. FE 3-9830

DAIRY FARMERS!!! BE SURE TO get our low prices on bulk milk coolers installed and serviced for 1 year. We can save you money. W. Samuel, Box 46, Davisburg, Mich.

DOUBLE SET JOHN DEERE Disc, FE 2-2965.

FORD TRACTOR AND FARMALL 3 bottom plow tractor. $200. OA 8-3344.

GARDEN TRACTORS
Used & New
Many to Choose from
Priced from $65
WE GUARANTEE THEM
EASY CREDIT TERMS
See Us Today
E-Z Credit Terms
HOUGHTEN & SON
Serving Oakland County for 22 Years
526 N. Main, Rochester, OL 1-9761

INTERNATIONAL, 4 ROW CORN planter and 4 row cultivator. New last year. Will take cultivator for Ford tractor and clod buster in trade. Holly, ME 4-3922.

DON'T PASS UP MONEY! Sell unneeded belongings for cash through Classified Ads! FE 2-8181.

Sale Farm Equipment 76

JOHN DEERE
LOADERS & SCRAPERS
WHEEL TYPE TRACTORS
BACK HOES & DITCHERS
CRAWLERS & BULLDOZERS
Calvert Equipment Co.
442 N. SAGINAW MOHAWK 4-6612
LAPEER, MICHIGAN

KING BROS.
YOUR COMPLETE
Lawn — Garden Farm — Store
Plenty of Free Parking
Special this week only—
Brand New 12 cu. ft. RCA
A Whirlpool Freezer, $239.95
KING BROS.
FE 4-0734 FE 4-1112
PONTIAC RD. AT OPDYKE

Mr. Orchard Grower
Used Bean Royal 35 sprayer, 500 gallon tank, engine driver, large tires. All in A-1 condition & priced to sell.
See Us Today
Ferguson, Case, New Idea
HOUGHTEN & SON
528 N. Main, Rochester, OL 1-9761

McCULLOCH CHAIN SAWS
Rentals, Parts & repairs
1890 Crooks Rd. MI 6-0446

SPECIALS
1 Oliver 55 tractor, equipped with Davis loader and digger, (demo.)
1 Allis Chalmers tractor with all tools in exc. cond.
Several used Ford tractors, 1 OC3 Oliver bulldozer (demo).
We have a complete line of Oliver 55 tractors (gas and diesel). Also OC3 Oliver crawlers with bulldozers, loaders and back hoes. We also carry a complete line of parts for Ford, Ferguson, Allis Chalmers and Oliver and service all types of tractors, discs, harrows, loaders, trenchers and back hoes.
Pontiac Farm and Industrial Tractor Co., 825 Woodward. FE 4-0461 and FE 4-1442.

MOTO-MOWER ROTARY MOWER $49.95
Bolens & wheel horse riding tractors, several Toro, power handle & Jacobsen mowers.
EVANS EQUIPMENT
6507 Dixie Hwy. OR 3-7924
MA 5-7878

PICK FROM A BIG SELECTION of reconditioned farm equipment at the John Deere Dealership in Ortonville. Ph. NA 7-3202. Davis Machinery.

Auction Sale 77

1ST SALE FOR '57
1st SALE FOR '57
Wednesday, April 3rd, 6 p.m. start. L. E. Smart Sale Farm, Rochester, Mich.

AUCTION, FRIDAY APRIL 5, LOcated 7 miles south of South Lyon on Pontiac Trail and 4 miles east to 10075 North Territorial Rd. Machinery—1954 J. D. 80 tractor & cultivator, J. D. "B" tractor 2x16 plow on rubber, McD 45 baler, New Idea corn picker, New Idea 12A spreader, J. D. 4 bar rake, J. D. corn planter J. D. No. 5 mower, Brillion 10 ft. cultipacker, 30 ft. hay & grain elevator, 20 ft. aluminum elevator, power post hole digger — Above machinery all nearly new. 1950 ford truck stock rack, hog equipment, M. C. rubber tired wagon, 6 ply tires, 2 wheel farm trailer, 16 ft. quantity hay, straw & corn. Some household goods. Many other good farm articles too numerous to mention. Elmer King, prop. Bank terms—Floyd Kehrl, clerk. E. Gottschalk, auctioneer. Phone Howell 1010.

AUCTION, SAT. APRIL 6 AT 1 o'clock, located 2 miles east of South Lyon to 56240 10 Mile Rd., 7 Angus steers, Farmall M tractor, cultivator, 3x14 plow, Ford tractor & cultivator, New Holland 66 baler, Mc No. 24 mounted corn picker, J. D. 12 A combine J. D. 17 hole grain drill on rubber, 32 ft. Harvey elevator, 9 ft. double disc, & all other necessary equipment to operate this modern 200 acres farm. 40 ft. silo to be moved. Quantity aluminum gates, wire fence, posts, 1947 Ford 12 ft. stake truck with hoist, 500 bales hay, 700 bales straw, 1000 grates corn, 250 bu. oats, 80 bu. seed barley. Glen Hunt, prop. Bank terms — Floyd Kerl, clerk. Ed Gottschalk, auctioneer. Phone Howell 1010.

FOR COMPLETE AUCTION SERVice anywhere. Farm or household. Contact
BUD HICKMOTT, GENERAL AUCTIONEER
Oxford, Route 1. OAkland 8-2159

For Sale Housetrailers 78

1956 30 FT. GENERAL HOUSEtrailer. OR 3-2014.

1946 NEW MOON HOUSETRAILER, 17 ft. $300 cash. 6947 Dixie Highway, Clarkston.

'51 IRONWOOD 31 FT. EXCELlent condition, reasonable. MY 2-6003.

'50-30' SPARTON, A-1 COND. $100. Take over payments. MU 4-9927.

1954 PONTIAC CHIEF, 26 FT., EXcellent cond. Alfred Werner, 2200 Shimmons Rd., Glenview Trailer Park.

1954, 33 FT. STEWART, EXCELlent condition, complete with awning, other equipment. MY 3-1275.

1954 BUICK, 4 DOOR, RIVIERA, very sharp, 1 owner, will sell or trade for good modern trailer. Call FE 5-0582 9 a.m. to 8 p.m.

1954 PACEMAKER 33 FT. FE 5-0942.

1956 WESTWOOD 46', 2 BEDROOM. Will take cash or furniture for equity. 3300 Elizabeth Lake Rd. Lot 100. FE 8-1505.

FOLDING TRAILER. SLEEPS 4. Needs tires & tubes. Excellent cond. $250. FE 2-1311, 62½ South Park St.

FOR SALE: '55 STUART TRAILer 41½ ft., carpeting, air conditioning. Small down payment or will take car in trade. FE 8-6930.

SAVE $ $ $
50 FT., 2 BEDROOM 10 WIDE. Yes, 3 complete bedrooms at a surprisingly low price of $5,995 at Hutchinson's. A large selection of 8 and 10 wides in Detroiter or Pontiac Chief. Mobile Homes. Get set for spring. We are giving the highest trade allowance ever. Also a very nice selection of late model trade-ins in 1 or 2 bedroom models at a greatly reduced price. Terms ¼ down, up to 5 years on balance.
Bob Hutchinson
Mobile Homes Sales Inc.
4301 Dixie Highway
Drayton Plains, Mich.
OR 3-1202

TRAILER EXCHANGE
QUALITY—10 WIDES
20 Models from 32 to 50 ft. to choose from. 6 year financing. Featuring: ANDERSON, CHAMPION, WEST-WOOD & PRAIRIE SCHOONER. Also 44 models, 8 wides from 16½ to 50 ft.
BOTTLE GAS
PARTS & SUPPLIES
60 S. Telegraph FE 2-3200
Open Eves. 'til 8 & Sun. p.m.

MODERN RECONDITIONED MObile homes, now available. Pay like rent.
TRAILER EXCHANGE
60 S. Telegraph Pontiac FE 2-3200
1522 E. Holly Rd., Holly ME 4-6771
Open Eves. & Sun. p.m.

OXFORD TRAILER SALES
1957 Generals, Stuarts, Holly and Michigan Arrow, 14 to 50 ft. long, 8 to 10 wide. Buy a good used trailer on a rental basis. Parts and accessories. MY 2-0721, 5 per cent bank rates. Only ¼ down. 1 mile south of Lake Orion on M24.

WTD.: USED TRAILERS, 15 TO 45 ft. We will sell it for you for 10 per cent on our lot. We have bank financing at Holly Marine Coach Sales, 15210 N. Holly Rd., Holly. MElrose 4-6771.

Rent Trailer Space 79

MODERN & PRIVATE TRAILER space 791 Doris Rd.

MOBILHOME ESTATES. MODERN lake front & playground. EM 3-2661

MODERN & SEMI-MODERN trailer spaces available. For summer or permanent. Also camping spaces. Boats, fishing & swimming. Located on school bus route. White Lake Trailer Park, 4111 Jackson Rd. Phone Milford, MU 4-4067.

OXFORD MOBILE MANOR, 2 miles east of Oxford at 1940 Lakeville Rd. For those who want the best phone OA 8-3022 or MY 2-0721.

PARK AT PARKHURST
Where living is a vacation — 72 lovely acres includes a private lake with good swimming, good schools, club house & tornado shelter. Only 15 minutes to Pontiac. Also trailer sales. Rate $23.50. Phone MYrtle 2-4611.

Auto Accessories 80

AUTO GLASS
Properly replaced, no rattles, insurance jobs honored. Open under new management of Kay Prasil.
HUB AUTO GLASS CO.
22 Oakland Ave. FE 4-7066

1949 PLYMOUTH, 4 DOOR, WILL SELL FOR PARTS, SUN. VISORS; MILLED HEAD; TRANSMISSION LEATHER DOOR PADS; HEATERS WITH COWL VENTS, COMPLETE FRONT END 3 BRAND NEW SNOW TIRES, AND TUBES. CALL OR 3-1496 BETWEEN 11 A.M. AND 4 P.M. OR ANYTIME SATURDAY.

For Sale Tires 80A

600X16 TIRES & WHEELS, $5. After 4, 3717 Pontiac Lake Rd. FE 4-8393.

WE BUY AND SELL GOOD USED tires, $3.50 up, also whitewalls. STATE TIRE SALES
503 S. Saginaw FE 4-0678

STANDARD BRAND NEW TIRES. Traded in on General Safety tires. Up to 50 per cent off. Black or whitewalls.
ED. WILLIAMS
451 S. Saginaw at Raeburn

Auto Service 81

CRANKSHAFT GRINDING IN THE car, Cylinders rebored, Zuck Machine Shop, 23 Hood. Phone FE 2-2563.

Sale Motor Scooters 82

'57 WHIZZER FOR SALE. EXC. cond. OL 1-4221.

For Sale Motorcycles 83

FOR PARTS AND SERVICE ON your Harley Davidson see Harley Davidson Sales Co., 372 South Saginaw.

For Sale Bicycles 84

16" BICYCLE GOOD CONDITION. $10. FE 8-1889.

26" BOY'S ENGLISH BIKE, EXcellent condition. FE 4-7273.

BOYS 26" BICYCLE, GOOD COND. FE 2-6542. After 4 p.m.

Boats & Accessories 85

12 FT. BOAT, EXC. COND., $45. Call after 5 p.m. FE 8-6600.

18 FT. CHRIS CRAFT UTILITY, planked, newly varnished, engine perfect. $1250. Seen at Square Deal Garage, Drayton. OR 3-1733.

25 H.P. MOTOR, EVINRUDE, 14' Century boat, Gater trailer. FE 4-6066.

1954 3 HP JOHNSON, LIKE NEW. $100. Call MAple 5-2656.

BRING IN YOUR OLD BOAT & motor & trade in on a new Meyers Sabre - Craft aluminum boat & Mercury motor. 10 per cent down. Easy financing terms.
ANDERSON HARDWARE
2187 S. Telegraph Rd. FE 5-9062
Sunday 9-3 Week Days 9-6

CHRIS CRAFT, 14' WITH FRONT deck, used 1 season, $200. Boat trailer, $125. OL 1-6367.

135 CLASS, 3 POINT — HYDRAplane. With trailer, FE 2-2355.

25-H.P. MOTORS
LARGE SELECTION
SLAYBAUGH'S
630 OAKLAND FE 8-0453

CENTURY-TROJAN-YELLOW JACKET & CADILLAC ALUM. BOATS MERCURY & FAGEOL MOTORS ALSO USED TRADE INS. FINANCING AVAILABLE
INLAND LAKES SALES
3127 W. Huron FE 4-7121, FE 2-6122

OUTBOARD MOTOR, 3½ H.P. Never used. $65. FE 5-2766.

HARRINGTON BOAT WORKS
NAME BRANDS
Boats Motors and Trailers
Lay-away or Bank Terms
We take Trade-Ins.
OPEN EVES. & SUNDAY
1399 S. Telegraph FE 2-8033

SAILBOAT, 14' FIBERGLASED. A-1 cond. Fast. Sacrifice $300. OR 3-5634.

7½ JOHNSON OUTBOARD, 1956, Like new 260 Cedar St. Imlay City, Mich. RAndolph 4-2092.

THOMPSON, CRESTLINER & Wizard boats, Gator trailers, Evinrude motors. Trade ins accepted. Terms.
KELLY'S HARDWARE
3994 AUBURN AT ADAMS
AUBURN HEIGHTS
FE 2-8811

Transportation Offered 87

FLY BY AIRLINER, CALIFORNIA $75, Honolulu, $185 plus tax. Ferry Service, Inc. OR 3-1234.

LEAVING FOR SOUTHEAST MIssouri, Thurs., Apr. 4. Riderb to share expenses. FE 2-0426 before 2:00 p.m.

TRUCK GOING NORTH PART load. Either way. FE 5-6806.

Wanted Used Cars 88

APPRECIATE CALL FROM PRIvate party wanting to sell '53, '54 or '55 Chevrolet or Ford. MA 4-1514.

AS MUCH AS $50 FOR JUNK AND cheap cars. FE 2-2666 days or eves.

Always Ready to Buy
Junked and used cars, top $$ paid.
BAGLEY AUTO PARTS
FE 5-9219 179 BAGLEY ST.

AVERILL'S
Top Dollar for Sharp Cars
2020 Dixie Hwy
FE 2-9878 FE 4-6896

Bud Shelton Motor Sales
Pays top dollar on late models.
Cor. Auburn & E. Blvd. FE 4-6728.

HIGH $$$ PAID
BUYING FOR
OUT OF STATE DEALS
GLENN'S
MOTOR SALES
254 S. SAGINAW ST. FE 4-7371

JUNK CARS WANTED
Top price paid, free towing. FE 2-7710.

See M & M Motor Sales
For top dollar on late model cars.
2627 Dixie Hwy. OR 3-1603

THE HIGH DOLLAR
For high grade used cars. We need them. Drive the extra miles, it will pay you well. 4540 Dixie Hwy.
H. J. VAN WELT
OR 3-1355

WANTED: SCRAP CARS
Ph. OR 3-4511

WTD: JUNK CARS AND SCRAP Service. Call FE 4-9582.

For Sale Trucks 90

1953 CHEVROLET PICK UP WITH '57 license, $595. FE 5-3310.

'55 CHEV. 3-QUARTER-TON PICKup. Exc. cond. Mazza's Service, corner of Pike & Paddock.

4 REO TRUCKS WITH CLOSED in Beer Bids. 2 heavy duty Tractors all in good condition. Ph. MA 4-2150 490 Pontiac Trail Walled Lake, Mich.

2-1952 FORD F6 DUMPS, 1946 Chev. LWB cabin chassis. Cat No. 12 road grader. Good cond. OR 3-1253.

1949 FORD ½ TON PICKUP. 5 new tires. Good cond. OL 2-1011.

GOOD USED PICK-UP TRUCK. 98 E. Princeton.

STOP! LOOK!
Good platform, 12 ft. long & 7½ ft. wide. Power dump for Chevrolet truck. Also mud flaps for trucks. H. P. Sutton, MY 2-6432.

TRUCK SPECIALS
1951 Chevrolet 1½ ton dump, like new.
1956 Chevrolet ¾ ton stake, dual wheels.
1956 Chev. 1½ ton stake, 12 ft. body.
1957 Chev. ½ ton pickup. Like new.
Just your car or truck down. Easy GMAC terms.
HASKINS
6751 Dixie Highway at M15
MAple 5-5071 Open nites 'til 9

1953 GMC DUMP, 2½ TON, LOW mileage. 1951 COE Chev. vacuum brakes, 1948 F-8 Ford winch with boom. 1947 Ford dump LWB. 1947 Jeep, canvas top with power takeoff. FE 2-2965.

FUNNY BUSINESS by Hershberger



"I heard somebody count ten — is that the size of his shoes?"

For Sale Cars 91

HASKINS HAS 'EM
'53 Chev. 2-dr. sedan, clean.
'53 Pontiac sedan, like new.
'54 Chev. 4-dr. station wagon.
'55 Chev. 6 2-dr. sedan.
'55 Chev. V-8 sedan, overdrive
'55 Chev. V-8 4 dr. station wagon
'56 Chev. V-8 Hard top, Cpe. Loaded.
'56 Chev 6 4-dr. sedan, clean.
'56 Chev. V-8 wagon. P. G.
'57 Chev. 2-door, low mileage.
Many more to choose from.
See these one owner low mileage beautys today.
Just your car down.
Take advantage of our low overhead location
HASKINS
CHEVROLET
"Oakland County's Fastest Growing Dealer"
6751 Dixie Highway at M15
MA 5-5071 Open nites 'til 9

'55 BUICK, SP—HT. POWER, B & ST. Less than 10,000 mi. A-1. FE 5-2882.

1950 BUICK 2 DOOR. NO MONEY down; assume payments of $11 a mo. Call Credit Mgr., Mr. Parks, Midwest 4-7500. Harold Turner Ford.

'56 BUICK CENTURY, 2-DR. hardtop. All power equip. Take over payments. Must sell. EM 3-4269.

'56 BUICK HARDTOP, FULLY equipped, after 5 p.m. or weekends. 1016 Kettering.

TOP VALUE
USED CAR SALE
'49 Plymouth Sedan $100
'49 Ford Custom 8 Tudor $100
'49 Ford 6 Tudor $100
'50 Plymouth Fordor $145
'50 Ford 8 Sedan $195
'51 DeSoto Custom Fordor $395
'51 DeSoto ustom Fordor $395
'51 Oldsmobile Hardtop $395
'52 Pontiac Chieftain Fordor $495
'52 Plymouth Fordor $325
'52 Ford Customline Fordor $545
'52 Chevrolet Dix. Fordor $445
'52 Cadillac 62 Fordor $795
'52 Chevrolet Dix. Tudor $395
'53 Plymouth Suburban $695
'53 Plymouth Club Coupe $695
'53 Oldsmobile 88 Tudor $995
'53 Ford Custom Sedan $595
'53 Dodge Fordor $595
'53 DeSoto 6 Fordor $695
'53 DeSoto V-8 Fordor $695
'53 DeSoto V-8 Hardtop $795
'54 Plymouth Bel. Fordor $945
'54 Oldsmobile 88 Hardtop $1395
'54 Nash Super Amb. Fordor $795
'54 DeSoto V-8 Fordor $1295
'54 Chevrolet 210 Tudor $895
'54 Buick Hardtop $1445
'55 Pontiac Catalina $1795
'55 Plymouth Bel. 8 Fordor $1395
'55 Oldsmobile 88 Tudor $1795
'55 Ford Victoria $1445
'55 DeSoto V-8 Hardtop $1795
'55 DeSoto V-8 Hardtop $1695
'55 Chevrolet Hardtop $1395
'56 Plymouth Belvedere 8 Spt. Sedan $67.95 per month.
'56 Plymouth Belvedere 8 Spt. Coupe $61.00 per month
'56 DeSoto Fire Flite Fordor Save $1900.

BRAID
MOTOR SALES
DeSoto-Plymouth Dealer
33 Years Fair Dealing
Cass at W. Pike St.
FE 2-0186

1954 BUICK, 4 DOOR RIVIERA, very sharp, 1 owner, will sell or trade for good modern trailer. Call FE 5-0582, 9 a.m. to 8 p.m.

1955 BUICK SPECIAL HARDTOP, very nice. Also 1955-150, 4 dr. Chevie, 2 tone. To settle estate. FE 5-2706.

'48 CADILLAC, R&H, W-W TIRES. Cheap. Larry's, 521 S. Saginaw.

CADILLAC COUPE DEVILLE, '56. 2-tone, Mountain Laurel & White. Low mileage. W.W. tires. Full power equip. $4,200. FE 2-6204.

LIKE NEW, 1956 CADILLAC. FE 5-3766.

'50 CADILLAC, HARDTOP, CREAM colored. A-1 cond. $775. FE 2-1897.

CHEV. 1957 DEMOS
AND
Courtesy Cars
Several models to choose from
As low as
$195
or your car down
Up to 36 months on balance.
TAKE ADVANTAGE OF OUR LOW OVERHEAD LOCATION
We want buyers seeking Savings — Service — Satisfaction.
For a better deal
Better see
HASKINS
CHEVROLET
"Oakland County's Fastest Growing Dealer"
6751 Dixie Highway at M15
MA 5-5071 Open nites 'til 9

NEED A FINANCE-FIXER? Order Classified ads to sell, rent, find a good job. FE 2-8181 is the Want Ad number!

For Sale Cars 91

CADILLAC, 1954 COUPE DEVILLE, Private owner, new tires, perfect condition. OL 1-5651.

1956 CADILLAC 62, COUPE, $500 miles, can be seen at 597 W. Huron, $3,550.

1957 CHEVY HARDTOP, FULLY equipped, Exc. condition. Take over payments. OR 3-6461.

'51 2 DR. CHEVROLET, $250. 30 Fiddis St. FE 4-1218.

1952 CHEVROLET 2 DOOR, NO money down; assume payments of $18.50 a month. Call Credit Mgr. Mr. Parks, Midwest 4-7500. Harold Turner Ford.

CHEVROLET
1954 Bel Air 2-door sedan. Radio, heater. Like new finish.
$895
Small down payment
NORTH CHEVROLET
1000 S. Woodward Ave.
BIRMINGHAM

1955 CHEV., CHEAP. 12 MARIVA St., rear.

'50 CHEVY HARDTOP, AS IS, $75. FE 2-6669.

1947 CHEVY, GOOD TRANSPORTAtion, $65. MA 5-3809.

1955 FORD
¾-TON STAKE
$1350
LARRY JEROME
ROCHESTER FORD DEALER
OL 1-9711

1951 CHEV. A-1 SHAPE, $350. FE 5-2766.

1955 CHEV. WAGON 210 R&H, Powerglide, directional signals. OR 3-6255.

CHEVROLET
1953 Bel Air 4-door sedan. Radio, heater, and full equipment. Specially priced at only
$625
Make your own terms
NORTH CHEVROLET
1000 S. Woodward Ave.
BIRMINGHAM

'51 CHEVY STATION WAGON, $300. OR 3-6031.

1954 CHEVROLET 4-DR. STATION wagon, Power Glide, radio and heater, etc. Low mileage. 1 owner. FE 5-2432. After 6 call FE 5-5942.

1957 DODGES, PLYMOUTHS & Dodge trucks, floor display models at substantial savings with or without trade. Also good selection of first choice used cars.
Dale H. Hughes, Inc.
2222 Novi Rd. Walled Lake
MA 4-1513
Direct factory dealer, you save!

1956 CORVETTE. LOW MILEAGE. FE 4-9254.

'48 DODGE SEDAN, R&H, GOOD cond., $100. FE 4-1037.

'48 DODGE, 4 DOOR, VERY clean good paint & chrome, new tires, R & H. EM 3-0081.

1952 DODGE SPORTS COUPE, cheap. 12 Mariva St., rear.

WE WILL TRADE UP OR DOWN
Later model car for your equity or cheaper car and we pay you cash difference.
1950 to 1957 models available.
Haskins Chev.
6751 Dixie Highway at M15
MAple 5-5071 Open nites 'til 9

CONV. 1952 FORD V-8. BEFORE 6 p.m. FE 4-6141. After 6 p.m. FE 2-8819.

'55 FORD RANCH WAGON. FORD-O-Matic. R. & H. MI 4-7675.

USED
But Very Carefully!
The best Used Cars are traded in one our new Buicks. Stop and Shop today.
$895
'53 Buick 2 dr. sedan, radio & heater, Dynaflow.
$1195
'55 Plymouth Savoy 4 dr. sedan, radio & heater, standard shift, 2 tone green.
$895
'53 Plymouth Savoy 2 dr. station wagon, radio & heater, standard shift, 2 tone green.
$1395
'54 Buick Special 2 dr., radio & heater, Dynaflow, Maroon finish.
$895
'53 Pontiac Deluxe 4 dr. sedan, radio & heater, Hydramatic, power steering.
$1895
'55 Buick Super 4 dr. sedan, radio & heater, Dynaflow, power steering, W-Wall tires, 2 tone green, very very clean car, 25,000 actual miles
$895
'54 Mercury 2 dr. sedan, radio & heater, stanard shift.
OLIVER BUICK
210 Orchard Lake Ave.
FE 2-9101 Open till 9

For Sale Cars 91

CHEVROLET
1955 Station wagon. 210 4-door with V-8 engine. Standard transmission. Radio, heater, beautiful green finish.
$1495
Long easy terms
NORTH CHEVROLET
1000 S. Woodward Ave.
BIRMINGHAM

2 FORDS, '55 MAINLINE, 8, 4 DR. wholesale prices. FE 5-4614 eves. Private owner.

1955 FORD COURIER, LOW MILEage, $675. Market 4-2801.

1951 FORD VICTORIA, GOOD CONdition. FE 2-1467 or 22 Ellwood after 5:00.

FORD
1953 Customline 4-door sedan, V-8 engine, Fordomatic. Radio, heater, light green finish.
$695
Your terms suit us
NORTH CHEVROLET
1000 S. Woodward Ave.
BIRMINGHAM

50 USED CARS
To choose from. Make your own terms. Keego Sales & Service, 3080 Orchard Lk. Rd. FE 2-8394.

56 FORD FAIRLANE, $1550. FORDomatic, PS, 9079 Kettering, Mandon Lake.

FORD
1954 2-door sedan. Heater and other extras. Extra clean, inside and out.
$645
Easy G.M.A.C. terms
NORTH CHEVROLET
1000 S. Woodward Ave.
BIRMINGHAM

'51 FORD COUNTRY SQUIRE. Exc. cond. Tom Bohr, Inc., Milford. MU 4-5155.

1951 FORD 2 DR., ORIGINAL, NO rust, nothing down. Assume $16 a month payments. FE 4-9886.

1956
FORD
Custom 8-Cyl.
2-DOOR
$1350
LARRY JEROME
ROCHESTER FORD DEALER
OL 1-9711

'51 NASH AMBASSADOR 4-DR., $225. OR 3-9215.

RAMBLERS — AMBASSADORS — Used Cars. Repair work.
ENGLE NASH SALES.
M59 & Porter Rd. EM 3-4066

1949 OLDS, 98 CONVERTIBLE, BY owner, priced to sell. MI 6-6827.

1951 OLDS, RED CONVERTIBLE. Very reasonable. 1544 Pontiac Trail, Walled Lake. MA 4-1741.

FORD
1955 Station Wagon. Custom 4-door, V-8 engine. Fordomatic. Radio and heater. Red and ivory finish
$1595
Very easy terms
NORTH CHEVROLET
1000 S. Woodward Ave.
BIRMINGHAM

'53 FORD, BLACK, LOADED. EXCELLENT CONDITION. 669 ORCHARD LK. CORNER OF ORCHARD LAKE AND VOORHEIS. MUST SACRIFICE.

I'LL TOTE YOUR NOTE
EVERYBODYS CREDIT IS GOOD HERE
THE WORKING MAN'S FRIEND
EASY ED JONES
16 S. Saginaw Used Cars

1952 HILLMAN, CONVERTIBLE. Extra nice car. FE 4-5690.

'57 JAGUAR CONVERT.
Hydra. R & H. Directional Signals, WW. 3,000 miles. Like new.
HURON MTR. SALES
52 W. Huron FE 2-2641

BUD SHELTON OFFERS
'56 Chev. V8, 4-dr. Hardtop .. $1,895
'56 Plymouth Belvidere 2-door, auto. trans. .. $1,745
'55 Pontiac Catalina .. $1,695
'56 Ford V-8 Custom sedan .. $1,595
'56 Chev. 2 dr. .. $1,545
'55 Chev. Hardtop .. $1,395
'55 Chev. DelRay .. $1,395
'55 Dodge V-8 4-door .. $1,395
'55 Chev., P.G. .. $1,295
'55 Ford, V8 .. $1,195
'54 Chev. 2-Dr. .. $ 895
'53 Chev. Hardtop P.G. .. $ 795
'54 Pontiac, 2-Dr. .. $ 895
'54 Ford V-8, 2-Dr. .. $ 895
'53 Buick 4-Dr. .. $ 795
'53 Olds 2-Dr. .. $ 795
'53 Chev. 4-Dr., P.G. .. $ 795
'53 Plymouth sedan .. $ 595
'52 Ford, 2-Dr. .. $ 595
'51 Pontiac, 2-Dr., like new .. $ 695
'52 Plymouth 4-door, nice .. $ 445
'51 Chev. Club Cpe. .. $ 395
'50 Chev. 2-Dr. .. $ 295
'50 Hudson 4-Dr. .. $ 175
Bud Shelton Motor Sales
Auburn at E. Blvd. FE 4-6728

1940 LASALLE, GOOD RUNNING CONDITION, $150. FE 2-0693.

1952 MERCURY HARD TOP, R&H, overdrive, $395 full price, no money down, $19 a month. FE 4-9686, dealer.

"Bright Spot"
AUTO SUPER MKT.
'57 Ford 2-Dr. Victoria
'56 Pontiac Catalina
'56 Olds 98 Holiday Sed.
'56 Cadillac 62 Sedan
'56 Cadillac Convert.
'55 Olds 88 2-Dr.
'55 Buick Super Riviera
'55 Cadillac 62 Coupe
'55 Ford 2-Dr.
'55 Chevrolet Cl. Cpe.
'55 Olds Convertible
'54 Cadillac 62 Sedan
'54 Olds Dlx. Hol. Cpe.
'54 Buick 4-Dr.
'54 Pontiac 4-Dr.
'54 Cadillac Convert.
'53 Olds 4-Dr.
'53 Pontiac 4-Dr.
'53 Chevrolet Cl. Cpe.
'53 Nash 4-Dr.
'53 Pontiac Convert.
'53 Cadillac 62 Sedan
'52 Olds 4-Dr.
'52 Pontiac Catalina
'51 Olds 4-Dr.
'51 Buick 4-Dr.
'51 Chevrolet 4-Dr.
'50 Olds 2-Dr.
'50 Ford 2-Dr.
JEROME
Olds - Cadillac
Orchard Lake at Cass
FE 8-0488

For Sale Cars 91

Birmingham Trades
1957 Ford Station wagon. Blue & white, 7,000 mile car $2,395
1956 Buick 4 dr. Special. Estate wagon. R&H. Dynaflow. Beautiful coral & white finish. P/W & P brakes $2,495
1956 Rambler wagons. 2 in new condition. Full equipment $2,195
1954 Nash Ambassador Custom. Sea green

Video Will Depict Life of 1920s' Crooner Gene Austin

--Today's Radio Programs--

WJR, (760) CKLW, (800) WWJ, (950) WCAR, (1130) WXYZ, (1270) WPON, (1460) WJBK, (1500)

TONIGHT

6:00—WJR, News
WWJ, News
WXYZ, Wattrick, McKenzie
CKLW, News, Sports
WJBK, Don McLeod
WCAR, Sports
WPON, News
6:20—WJR, Dinner Date
WWJ, R. Mulholland
WXYZ, Mel Allen
CKLW, Eddie Chase
WJBK, Don McLeod
WCAR, Page's Party
WPON, Melody Go Round
7:00—WJR, Guest House
WXYZ, E. P. Morgan
CKLW, Fulton Lewis Jr.
WJBK, News, Kasem
WCAR, Record Shop
WPON, Melody Go Round
7:30—WWJ, 3-Star Extra
CKLW, Gabriel Heatter
WXYZ, Mickey Shorr
8:00—WJR, Amos 'n' Andy
WWJ, Gildersleeve
CKLW, Treasury Agent
WJBK, News, Kasem
WCAR, News
8:30—WWJ, Op. Entertain
WXYZ, Hockey
CKLW, Pimpernel
9:00—WJR, Government
WWJ, Big. in Sound
CKLW, News
WCAR, News
WPON, Melody Go Round
9:30—WJR, Coleman
CKLW, Platter Exp.
WJBK, Sound Off
WPON, Melody Go Round
10:00—WJR, Symphony
WWJ, Paul Williams
WJBK, News, Kasem
CKLW, Gabriel Heatter
WCAR, Shook
WPON, Music With Mason
10:30—WWJ, Council Report
WXYZ, Tc, of Town
11:00—WJR, News
WWJ, Witching Hour
WXYZ, Top of Town
CKLW, News, Sports
WJBK, News, Kasem
WCAR, Shook
WPON, News, Sports
11:30—WJR, Music

WEDNESDAY AFTERNOON

12:00—WJR Jim Vinall
WWJ, News
WXYZ, Curtain Calls
CKLW, Grant, Hauser
WJBK, News, Tom George
WCAR, News, Bruce Martyn
WPON, Worig News
12:25—WJR, Time for Music
WWJ, Faye Elizabeth
WXYZ, News, Music
CKLW, Bud Davies
WPON, Neon Time Serenade
12:45—WXYZ, Lady of Charm
1:00—WJR, Wendy Warren
WWJ, News, Mulholland
WXYZ, Around Town
WJBK, News, Tom George
CKLW, News
WCAR, B. Martyn
1:20—WJR, Dr. Malone
WWJ, Ross Mulholland
WXYZ, News
CKLW, Bud Davies
WPON, Guy Nunn
1:45—WJR, Nora Drake
WPON, Guy Nunn
2:00—WJR, Ma Perkins
CKLW, Austin Grant, Davies
WCAR, Record Shop
WPON, 1400 Club
2:30—WJR, 2nd Mrs. Burton
WWJ, Mulholland, Lent
WXYZ, News, Around Town
CKLW, Bud Davies
WCAR, Sports Parade
WJBK, News, George
2:45—WJR, Backstage Wife
WWJ, Fran Harris
WCAR, Truman Walrod
3:00—WJR, Pat Butram
WWJ, 3-Star Matinee
WXYZ, McKenzie
WJBK, News, McLeod
WCAR, News
WPON, 1460 Club
3:30—WJR, House Party
WWJ, Hilltop House
WXYZ, News, McKenzie
CKLW, Eddie Chase
WJBK, McLeod
WPON, Road Show
4:00—WJR, Bands, Ans. Man
WWJ, News, Confessions
WXYZ, Wattrick, Sports
WJBK, News, McLeod
WCAR, News, Walrod
4:30—WJR, Music Hall
WWJ, Jim Deland
WXYZ, News, McKenzie
WJBK, McLeod
4:45—CKLW, News, Sports
5:00—WJR, Phil Lenhart
WWJ, News at 5
WXYZ, Wattrick, Sports
CKLW, TBR
WJBK, News, McLeod
WCAR, News
WPON, Road Show
5:25—WJR, Music Hall
WWJ, Jim Deland
WXYZ, News, McKenzie
WJBK, McLeod

Debra Wants to Play Bad Girl for Change

By EARL WILSON

NEW YORK — Debra Paget's having tough luck—her boss won't fire her.

"I've done everything, but spit in their eye and it may come to that," says Debra. Disgusted at constantly playing sweet things, she wants to portray a strumpet—like other glamour girls do nowadays.

"That," says her mother, Maggie Gibson, an ex-actress, "or a lush—or at least something very bad!" Debra hopes to get her studio to drop her so she can play bad, bad women elsewhere.



DEBRA PAGET

It's the first time I ever heard of a girl going over one boss's head to get fired, but Debra said she would beg Spyros Skouras, board chairman, to can her, even though Buddy Adler, studio head, won't.

Deb and her mom (who come from St. Joseph, Mo., and Denver) are very independent. I asked them about a rumor that they cooked meals for Elvis Presley.

"I wouldn't cook a hotdog for Elvis Presley—he's got money to buy his own!" scolded Deb's mother. Deb's starting a TV series called "Premiere Performance" which is shot by part of the very outfit that won't fire her. Maybe she'll have better luck getting fired on TV.

★ ★ ★

Somebody told Garry Moore "You look like Earl Wilson." He replied, "No, it's not that; I just don't feel well today" . . . Handsome Turhan Bey now shoots glamour girl pictures for magazines between acting assignments and lives in Brooklyn . . . Aly Khan, one of Eartha Kitt's most ardent suitors, invested $40,000 in her new show, "Shinbone Alley."

THE MIDNIGHT EARL . . .

Hal March'll grab six weeks off from the $64,000 Question this summer to star in a movie, "Hear Me Good." He recommended Don Ameche as his sub . . .

Rita Hayworth's attorney flew to H'wood to arrange movie jobs . . . John Wayne's busted leg may have to undergo surgery . . . Jackie Robinson's gift from his Chock Full o' Nuts boss: Season tickets to Ebbets Field . . . Hot H'wood feud: Natalie Wood and her ex-honey, Dennis Hopper . . . Busy Mike Todd has a phone in the bathroom of his new N.Y. apartment . . . Model Phyllis Lane'll be among the attractions at Artists Equity's Bal Fantastique.

★ ★ ★



The Bob Corsbys are unhappy about daughter Cathy's romance . . . The Artie Shaw-Evelyn Keyes wedding'll have to wait (alimony problems) . . . Hungarian actress Eva Bartok's getting romantic notes from an ex-beau, the Marquess Milford-Haven.

★ ★ ★

EARL'S PEARLS: The trouble with traffic is that the car of tomorrow is being driven on the highways of yesterday by the driver of today.

★ ★ ★

WISH I'D SAID THAT: Worry is like a rocking chair—it gives you something to do, but it won't get you anywhere. That's earl, brother.

(Copyright 1957)

ACROSS
1 Comedian, —— Benny
5 He cavorts on the —— waves
8 He is a —— performer
12 Spanish pot
13 Fish eggs
14 Shield bearing
15 Year between 12 and 20
16 Hostelry
17 Coin of Morocco
18 Pitchess
20 Snares
22 Irritate
24 Accede
26 Hinder
33 Operatic solo
34 Low-lying valley
35 Relate
36 Ages
37 Frozen rain
39 Levantine raisin
42 Make amends
44 Ungulate
47 Small islands
51 Girl's name
52 Consume
54 Presage
56 Heavy blow
57 Drink made with malt
58 Location
59 Essential being
60 Small child
61 Gaelic

DOWN
1 Iota
2 Toward the sheltered side
3 Hint
4 City in Pennsylvania
5 Ascended
6 Electrified particle
7 Leases
8 Rail bird
9 Journey
10 Exclamation of sorrow
11 Unit of reluctance
19 Route (ab.)
21 Scarlet
23 Near
25 Felines
26 Ukrainian city
26 African river
27 Bargain event
29 At all times
30 Ancient Irish capital
31 Enthusiastic ardor
32 Pause
38 Oriental porgy
39 Symbol for cobalt
40 Joined
41 Legal point
43 Handle
44 Units of weight
45 War god
46 Peel
48 Misplace
49 Persian prince
50 Hardens, as cement
51 Female rabbit
53 Winglike part
55 Born

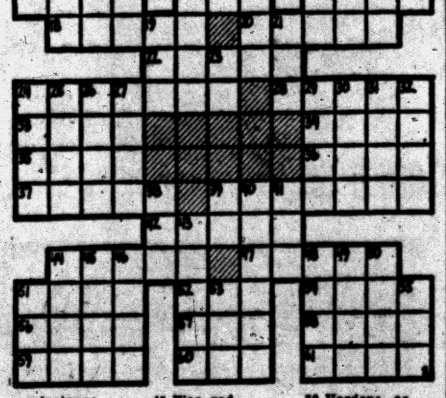

Answer to Previous Puzzle

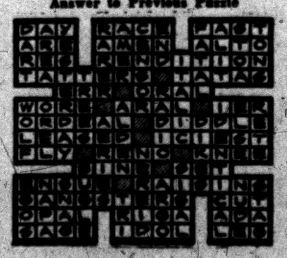

Lana to Appear on Bolger Show

Leo Durocher Trains Nan as Ballplayer for Television Musical

By JACK O'BRIAN

NEW YORK (INS) — Gene Austin, whose roaring '20s minstrelry will be acclaimed in a Goodyear Playhouse biofilm April 20, really sold records in his hey-heyday: His "My Blue Heaven" hotcake sold 7,000,000 copies . . .

Lana Turner follows her Perry Como visit with a June 13 NBC-TV guesting for Ray Bolger . . .

Bolger tried to hire the Baltimore chimpanzee who paints as a guest on his show but the reply was sorry, she has her own TV show . . . a local one . . .

Leo Durocher has been called on for some unusual skills in his tempestuous baseball career, but NBC threw him a curve this time—he was summoned to show Nanette Fabray how to pitch a baseball for April 23's Kaiser Hour, in which Nan will play gal ballplayer . . . Musical comedy . . .

Playhouse 90 tries an old hit farce, "Three men on a Horse," before this season is ended. Shirley Booth played "Mabel" in the 1935 original...

CROONER KARLOFF

New rock-'n'-roll threat: Boris Karloff will sing on Kate Smith's ABC-TV April 28.

ABC radio's Tedd Lawrence (Men About Music, which started Monday) is ex-flyweight champ of Florida; 44 fights, no defeats...

America After Dark" can't show Broadway's plush clubs because of jurisdictional strife between engineering unions...

Jackie Cooper never had serious singing intentions but his recent songs on the Perry Como Show got him a recording contract not only to play drums, which he does well, but also to sing...

Army's 1926 grid hero Col. "Red" Reeder is technical expert on the "West Point" TV series...

HI, HO! LASSIE!

TV's Lone Ranger and Lassie will team up for a 62-city tour... Lassie now barks in five languages on German, French, Italian, Japanese and American television.

One of the networks is due for a scare: The unions learned lots of its background music is being arranged here but recorded in Italy...Shortly will come the crackdown...

Merle Oberon will play Mata Hari on an imminent General Electric Theater.

Lunt, Fontanne Star in 1st TV Appearance

NEW YORK (AP) — Alfred Lunt and Lynn Fontanne made a happy television dramatic debut last night in "The Great Sebastians," in which they enjoyed a long run on Broadway and the road.

★ ★ ★

Although the Lunts have come regrettably late to television, it is fortunate that they have at last tried the medium, for they afforded viewers a delightful 90 minutes on Producer's Showcase (NBC-TV) in the comedy melodrama about two counterfeit mind readers who at last read genuine courage in their minds when trapped behind the Iron Curtain.

There have been heavy casualties among successful stage plays which were adapted to television. But "The Great Sebastians" was not among them.

★ ★ ★

The success was heavily dependent on the Lunts, who played as superbly as always. They should be welcome on the home screen at any time—in something new or in something old among the other 25 plays in which they have appeared together.

Many 'Blizzard Guests' Thank Hosts With Gifts

WICHITA FALLS, Tex. (AP)—The Andy Browns of Jericho, Tex., who sheltered 91 weary travelrs from a blizzard's fury last week, have not been forgotten by the people they helped.

The Browns said they have received many letters and "love gifts" from those who found refuge in their seven-room farmhouse.

Andy Brown drove his pickup into the snowstorm to bring 91 passengers of buses, trucks and cars to his home. The travelers may not have survived afoot.

Meets Drunk Charge by Coming in Drunk

LOS ANGELES (AP)—When contractor Aldred Randolph Copeland pleaded innocent March 8 to a drunk driving charge his trial was set for April 1.

He showed up, all right, but Municipal Judge Thomas L. Griffith Jr. said Copeland's answers to questions were incoherent and he could only conclude that the man was intoxicated. So, he reset the trial for April 5 and gave Copeland five days in jail for contempt.

With cooking now just a matter of melting the frozen foods, it looks like history went from the Ice Age to the De-Ice Age . . . You heard about the loving Hollywood couple that couldn't keep their hands off each other—they were belting each other every minute? —Earl Wilson

New Mexico TV Boasts World's Tallest Building

ROSWELL, N. M. (INS) — The tallest man-made structure in the world is in operation today.

It is the 1,610-foot television tower for station KSWS-TV in Roswell, N. M., which serves Eastern New Mexico and West Texas. The tower, located near Catrock, N. M., about 40 miles east of Roswell, began operating Sunday night.

The Empire State building in New York City is 1,472 feet tall.

The tower was the first prefabricated model to be built in the United States. It was constructed in 30-foot sections and hoisted into place section by section.

It is designed to withstand winds up to 250 miles per hour.

--Today's Television Programs--

Programs furnished by stations listed in this column are subject to change without notice

Channel 2—WJBK-TV Channel 4—WWJ-TV Channel 7—WXYZ-TV Channel 9—CKLW-TV

TONIGHT'S TV HIGHLIGHTS

6:00—(7) Superman. (9) Popeye. (4) News, Sports. (2) Early Show.
6:15—(4) Weather. (2) News.
6:20—(4) Box Four.
6:25—(2) Weather.
6:30—(7) Star Performance. Detective's fiance is murder suspect. (9) Space Ranger. (4) Traffic Court. (2) Jungle Queen. Irish McCalla in "Hot Treasure."
7:00—(7) Kukla, Fran, Ollie. (9) Abbott, Costello. (4) Rosemary Clooney. Marquerite Piazza, guest. (2) Man Called X.
7:15—(7) News.
7:30—(7) Conflict. "Question of Loyalty." Psychological drama about prisoners. (9) Million Dollar Movie. Tyrone Power, Maureen O'Hara in "Black Swan." (4) Jonathan Winters. (2) Name That Tune.
7:45—(4) News.
8:00—(7) Conflict. (9) Movie. (4) Big Surprise. (2) Phil Silvers. Producer Mike Todd stars along with Sgt. Bilko in satire of his movie, "Around the World in 80 Hours."
8:30—(7) Wyatt Earp. (9) Movie. (4) Panic. Jewelry clerk steals money to send son to college. (2) Private Secretary.
9:00—(7) Broken Arrow. (9) Guy Lombardo. Somethin' Smith and Redheads, guests. (4) Jane Wyman. (2) To Tell the Truth.
9:30—(7) Theater. (9) Pick the Stars. (4) Drama Hour. (2) (Color) Red Skelton. Arnold Stang, Jackie Coogan clown with Skelton.
10:00—(7) Bowling (9) Lone Wolf. Exiles are hunted. Louis Hayward stars. (4) Drama. (2) $64,000 Question.
10:30—(7) Bowling (9) Mayor. (4) Federal Men. (2) Highway Patrol. Broderick Crawford in "Race Against Time."
11:00—(7) Soupy's On. (9) National News. (4) News.
11:10—(9) Weathervane.
11:15—(9) Million Dollar Mystery. (9) Forrest Tucker, Lynn Merrick in "Dangerous Business." (4) Tax Deadline. (2) Miss Fairweather.
11:20—(2) Sports Final.
11:25—(2) Nightwatch Theater. Ida Lupino, Louis Hayward in "Ladies in Retirement."
11:30—(7) 30 Minute Theater. Alexis Smith, Scott Forbes in "To Kill a Man." (9) Movie. (4) Tonight. (2) Theater.

WEDNESDAY MORNING

3:50—(2) Meditations. (4) Today's Farm Report.
6:55—(2) On the Farm Front.
7:00—(2) Good Morning. (4) Today. (7) Little Rascals.
8:00—(2) Captain Kangaroo.
8:30—(7) Wixie Wonderland.
9:00—(2) Cartoon Classroom. (4) Romper Room.
9:30—(7) Stars on Seven.
9:45—(2) News, Weather.
9:55—(4) Faye Elizabeth.
10:00—(2) The Garry Moore Show. (4) Home. (7) Story Studio.
10:30—(2) Arthur Godfrey Show. (7) Theater Seven.
11:00—(4) Price Is Right.
11:30—(2) Strike It Rich. (4) Truth or Consequences. (7) Robin and Rickey.
11:55—(9) Billboard.

WEDNESDAY AFTERNOON

12:00—(2) Valiant Lady. (4) Tic Tac Dough. (7) 12 o'clock Comics. (9) Hidden Pages.
12:15—(2) Love of Life.
12:30—(2) Search for Tomorrow. (4) It Could Be You. (7) The Erwins. (9) Telescope.
12:45—(2) The Guiding Light.
1:00—(2) (Color) Ladies Day. (4) Blenda Presents Beulah. (7) My Little Margie. (9) Bill Kennedy Showtime.
1:30—(4) (color) Club 60. (7) Liberace.
1:55—(2) News.
2:00—(2) Our Miss Brooks. (7) Lady of Charm.
2:30—(2) House Party. (4) Tennessee Ernie.
2:40—(9) Myrtle Labbitt.
2:55—(9) News.
3:00—(2) The Big Payoff. (4) (color) Matinee Theater. (7) Afternoon Film Festival. (9) Fun With Food.
3:30—(2) Bob Crosby. (9) Howdy Doody.
4:00—(2) Brighter Day. (4) Queen For a Day. (9) Justice Colt.
4:15—(2) The Secret Storm.
4:30—(2) The Edge of Night. (7) Mickey's Record Room.
4:45—(4) Modern Romances.
5:00—(2) The Early Show. (4) It's a Great Life. (7) Mickey Mouse Club. (9) Dance Party.
5:30—(4) Gene Autry.

African Hunt Thrilling Experience

Godfrey Bags Big Game

By JAMES L. KILGALLEN

NEW YORK (INS)—Arthur Godfrey, just back from a hunting trip into the snake-infested jungles of Africa, said he killed a number of wild animals, including a lion, an elephant, a leopard and a "prize water buck."

"It was a thrilling experience," Godfrey said. He had been away slightly more than three weeks.

"I was lucky. I killed one elephant, one buffalo, one lion, one leopard, a hippopotamus and several water hogs."

Puffing a big cigar, Godfrey — looking tanned and fit—said his party was made up of himself, Gen. Curtis Lemay, Commander of the U. S. Strategic Air Force, Dick Boutelle, president of Fairchild Aircraft, and Jim Shipley, chief of the Washington Bureau of Life Magazine.

They pitched camp in sweltering French Equatorial Africa 120 miles from Fort Archambeault on the banks of the Auk River where, according to Godfrey, "no white man had ever been before." They hunted within a radius of 50 miles from the camp.

★ ★ ★

"I was the only one of the party who saw a leopard," Godfrey declared. "And the only one who saw a lion. I got both. As I say, I was lucky."

"It was an exciting adventure."

The purpose of the trip, he said, was to hunt animals such as elephants, buffalo, lions, leopards, water bucks and the lesser antelopes which inhabit this marshy region of Africa.

"I got several water hogs," Godfrey related. "I got a prize water buck—the one with the longest horns. The horns exceeded 84 centimeters. A water buck is a species of antelope which frequent the region.

"I also got the elephant with the longest tusks. It will make a fine exhibit.

★ ★ ★

He reported that Gen. Lemay killed two elephants, three buffalo and a roan antelope. Boutelle got one elephant and two buffalo. Shepley knocked off two buffaloes and an antelope.

The weather, Godfrey said, was excessively hot. The temperature was 120 degrees in the daytime, 95 degrees at night.

The Americans and their French comrades used a helicopter and five lorries (trucks) and their equipment included refrigerators and portable fans. Godfrey laughed down as "ridiculous" a report that the equipment included perfumed towels.

"I took along a radio transmitter and broadcast to America," Godfrey reported. "I got permission from Governor General Chauvet of French Equatorial Africa to transmit radio broadcasts from the jungle to the United States. This was unprecedented."

He said he used a freezer, operating off the broadcasting generator, to make ice for the party. He reported one of his most thrilling experiences was flying a helicopter and photographing wild animals in the jungle.

Worst Noise Nuisance: Parties, Pets, Radio, TV

PHILADELPHIA (AP)—It's not industrial racket and the shrilling of auto horns that the mayor's noise abatement committee is going after.

The committee says half the complaints received last year concerned late parties, yowling pets and blaring musical instruments, radios and TV.

So the committee in a special drive this month is giving top priority to muffling the racket in residential areas.

Memphis Coal Dock to Be World's Largest

MEMPHIS — A coal-barge-unloading dock to be constructed on the Mississippi River at Memphis will be the world's largest.

It will have an unloading capacity of 2,600 tons an hour and twin unloading towers. The dock will serve the new power plant under construction for the City of Memphis.

Plan Extension Courses

ANN ARBOR (AP) — The University of Michigan summer session will offer extension courses this summer at university branches in Detroit, Flint, Grand Rapids, Alpena and Traverse City. The University announced similar courses also may be taught at extensions in Saginaw and Gaylord.

Auto Crashes Vex Farmer

Pleads for Assistance as Motorists Plow Into Fence at Road End

BRAMAN, Okla. (AP) — Amos Switzer, who's literally at the end of the road, has appealed to two states for help—so far without success.

He's sick and tired of entertaining uninvited guests on his farm.

The south end of the Kansas Turnpike, opened last fall, stops at the Oklahoma-Kansas border. Oklahoma has never begun work on its part of the turnpike.

★ ★ ★

There are secondary roads going off at angles from the turnpike to connect with U. S. 177 six miles to the south, but fast-driving motorists have continually ignored warning signs and ended up on Switzer's farm.

★ ★ ★

"Those cars, the majority of them from states other than Oklahoma and Kansas, kept knocking over the fence at the end of the turnpike.

"I moved it back 50 feet . . . and still they knock it down.

"I had some cattle and every time the fence got knocked down they got loose. When they got loose they would get on the turnpike or the other road and I was liable for them. So I finally sold them.

★ ★ ★

"You know we are right neighborly out here. My wife and myself were married in 1927 and set up housekeeping right here and it's been only the last four months we have had to lock our doors.

"These poor people run off the end of the turnpike and come down here for help. Usually that means a long-distance call to Blackwell, Okla., or Wellington, Kan., for a wrecker or an ambuance — or both—and the highway patrol.

★ ★ ★

"When we are home that's fine. But when we started to get telephone bills with a lot of long-distance calls on them, we had to start locking up when we left."

Switzer has appealed both to Kansas and Oklahoma for help. Both are sympathetic but Kansas says all it can do is put up signs and Oklahoma says it is a problem for Kansas.

Calcutta will build a seven-story building with three-bed rooms, to accommodate several thousand working girls who now find it hard to get suitable living places.



DOMINICK L. STRADA

Amvets to Host National Leader at Open House

All Pontiac area veterans of World War II and the Korean conflict are invited to attend an open house 7 p.m. Friday to welcome the Amvets National Commander Dominick L. Strada at the Bemis-Olsen Post Home, 570 Oakland Ave.

Members of the Bemis-Olsen Post 113 and the Jimmy Dey Post 12 are hosts for the occasion.

Strada, of West New York, N. J., will be touring a number of other Michigan cities this week. The auxiliaries of both local posts will be on hand also to participate in the activities.

Recently elected to the post of National Amvets Commander for a one year term, Strada will talk on the value of belonging to a veteran organization at his appearance Friday night. He will then continue to Washington, D. C., for a meeting with his executive committee.

TV ALL MAKES SERVICE
Member of Oakland County Electronics Association
FE 4-1515
C & V ELECTRO MART
156 Oakland Open 'till 9

COLOR TV
Sales and Service
RCA and SYLVANIA
CONDON'S
Radio and TV Sales and Service
127 S. Parke, Cor. Auburn
FE 4-9780

RCA COLOR TV
Sales and Service
SWEET'S RADIO TV
Open Mon. & Fri. Nights
422 W. Huron FE 4-1143

Color TV
The finest in black and white by Hallicrafters
1 Full Year Warranty
• Parts • Service • Labor
GIANT TRADE-IN
OPEN 9 TO 9
OBEL RADIO & TV
2090 Elizabeth Lake Rd. FE 4-4945

School Board Considers Wage Request

City Teachers Ask $448,000 Raise

By HAROLD COHEN

Pontiac's school teachers presented demands for $448,000 in wage increases to the Pontiac Board of Education at a special meeting Monday night.

★ ★ ★

Louis H. Schimmel, board president, accepted the request but pointed out the board was in no position to even hazard a guess as to how much money it might have to meet the pay boost demand, because its income is greatly dependent on what the State Legislature appropriates in school aid and on the tax rate equalization factor which is set by the county.

★ ★ ★

In its tentative budget, an "educated guess," the board set aside $250,000 for all salary increases. This includes the custodial workers, the administrative staff and secretarial help, along with the teachers.

The secretaries are asking for a $4,200 total boost for their 58 members, above normal increases due to seniority.

★ ★ ★

The custodial workers presented the board with eight demands, featuring a $35,504 wage boost and other fringe benefits.

BIGGEST FACTOR

But the teachers constituted the biggest factor. Divided into two groups, the Pontiac Education Assn. and the Pontiac Federation of Teachers, AFL, they were represented by two committees.

★ ★ ★

The PEA handed the board a report which showed Pontiac's rank among 49 southern Michigan school systems on teachers' salaries.

★ ★ ★

This showed the Pontiac wages rank, on an average, lower than 50 per cent of the other districts. The teachers described this as a handicap in both recruiting competent teachers and in retaining present ones against the attraction of higher paying districts and other professions.

The board, and the superintendent, Dr. Dana P. Whitmer, agreed that "there is little in this with which we can argue," but as Schimmel put it, "Where is the money coming from?"

★ ★ ★

The spokesman for the Pontiac Federation of Teachers, which represents some 20 per cent of the total teaching staff, John Buchanan, addressed the board. He said his group agrees substantially with the PEA wage demands.

SET TO NEGOTIATE

"But," he added, "we don't just make a presentation like the PEA and then leave and wait to hear what the board will grant us. We are members of a labor union and have been trained to negotiate."

★ ★ ★

His request for "collective bargaining" left the board bewildered. Several members asked what he meant by negotiations.

"We want to sit down with the board and discuss our wage demands and find out what the board can or cannot pay," Buchanan said. "Maybe we can find items in the budget that can be trimmed to provide more money for salaries."

The board made no offer to negotiate.

The teachers' wage demands, as outlined by the PEA spokesman, Robert Ford, call for boosting salaries of teachers with B.A. degrees from the present $4,200 — $6,150 range to $4,500 — $7,000.

★ ★ ★

Teachers with master's degrees would be upped from the present $4,600 to $6,700 range to a new spread of $4,900 to $7,500.

NORMAL RAISES

These boosts would be in addition to any raises the teachers would normally get for added years of service or higher educational attainments under the present schedule.

The salary boosts within the minimum-maximum range represent years of experience from zero to 10 years.

In 1832~
60 years before the Motor Car was invented
G&W began distilling fine whiskey
WILLIAM PENN
4/5 QUART $3.66 Code No. 710
PINT $2.31 Code No. 711
35% STRAIGHT WHISKEY, 6 YEARS OLD, BLENDED WITH 65% FINE GRAIN NEUTRAL SPIRITS. GOODERHAM & WORTS, LTD., PEORIA, ILLINOIS.

Astor Fails Again to Get Ruling on Wife

NEW YORK (AP) — John Jacob Astor, paying $4,000 a month to two wives, tried again yesterday for a court ruling on which is his legal spouse.

But State Supreme Court Justice Samuel Gold again dismissed the petition.

★ ★ ★

Last month Gold ruled that there appeared to be "no immediate and practical necessity" to solve Astor's problem. The judge reaffirmed that stand yesterday.

Astor is paying $3,000 a month to this third wife, Gertrude Gretsch Astor, and $1,000 a month to his fourth wife, Dolores Fullman Astor.

Market Reporter Quits

DETROIT (AP)—Bliss R. Bowman, livestock market reporter in Detroit for the U. S. Department of Agriculture, announced he is retiring after 24 years service. He will be succeeded by Ramon A. Morgan, who was transferred recently from the livestock market news office in Omaha, Neb.

Man's Character Biggest Obstacle to Conservation

MIAMI, Fla. (AP) — A conservationist told the National Council of State Garden Clubs yesterday that man's own seamier side is more of an obstacle to good conservation than problems posed by wildlife.

★ ★ ★

Fear, greed, ignorance, pressure, apathy—those were the hazards listed by John Baker, president of the Audubon Society.

Baker recommended a continued program of education to show people that conservation of natural resources is in their best interest.

"It's not the wild plants and wild animals that need to be controlled," he said. "It's man and his traits of human character."

Birds are not listening for worms when they stand with their head cocked to one side. They are simply looking sharply. Their vision is sharp but monocular and they see best when one eye is pointed straight at an object.


Paul M. Snover

Established in 1898

Farmer-Snover FUNERAL HOME

160 W. Huron FE 2-9171

PARKING ON PREMISES

SEARS ROEBUCK AND CO.

Sale - Glass Lined WATER HEATERS



Homart Gas Model

REG. 89.95 20-Gallon **$64** $5 Down

- Glass-lined tank prevents rust-stained laundry, dinnerware!
- Includes automatic dial thermostat; safety pilot shutoff!
- Heats up to 35 gals. per hour at 60° rise. Insulated jacket!

Reg. 89.95 30-gal. size $72 Reg. 109.95 40-gal. size $94

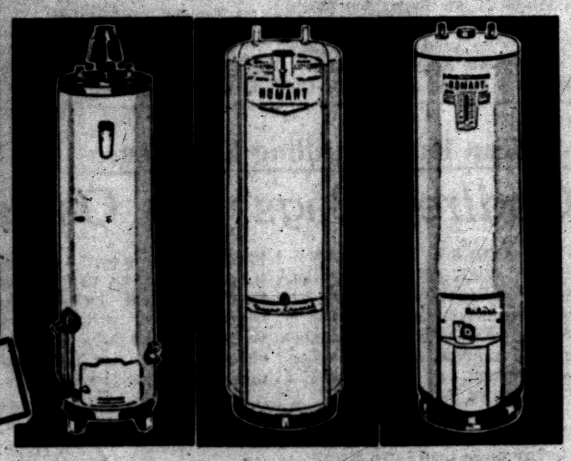

$104.95 GLASS-LINED GAS SAVE $20.95 ON 30-GALLON SIZE **$84** $5 Down

$114 GLASS LINED ELECTRIC Save $15 on 30-Gallon Size
Reg. $144.95, 45 Gal. $129
Reg. $179.95, 65 Gal. $159
$99 $5 Down

$134.95 50-GALLON ELECTRIC Save $15.95 . . . Pay Only $5 Down
Glass Lined . . . Homart Deluxe Model **$119**

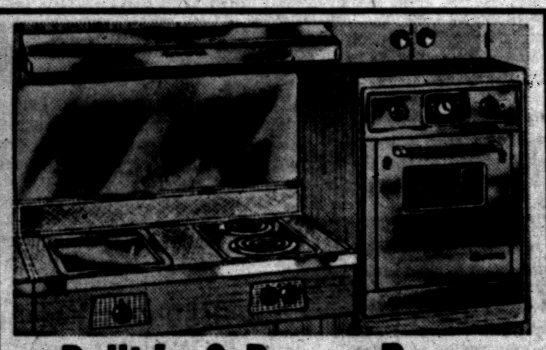

Built-In 2 Burner Range

REGULARLY 59.95 **54.95**

Fast, efficient cooking can be yours with a Kenmore built-in Range.

Hood ..... 64.95 With Fan & Light
Oven ..... 129.95 Stainless-Steel
$5 Down



Our Best Brush Buy 4-in. **4.59**

Nylon, hog bristles, locked sturdily in rubber. Comfort grip plastic handle. Metal ferrule.



Our Finest Roller Set **2.89**

Embossed tray has ladder-lock, 2½-qt. capacity. Baked enamel finish. Dynel covered roller.

Spray Paint, It's Easier and Faster



CRAFTSMAN PAINT SPRAYER

Regular 59.95 **48.88**

$5 Down, Balance on Sears Easy Payment Plan

Ideal sprayer set for "do-it-yourselfers." With hose, gun. Diaphragm type model.

Piston Sprayer 81.50
Tank-Type Sprayer . 153.95



Ideal Trim Paint **Sero-Glo Satin Enamel**

Reg. 2.19 Quart **1.95**

Siliconized semi-gloss finish. Save at Sears now!

Bright, Washable Finish **High Gloss Enamel**

qt. **1.59**

Lustrous finish in 10 beautiful colors.



Sero-Tex Paint Gal. **3.29**

Ready-mixed, colored texture Latex base, no painty odor. Washable finish.



Ranch and Barn Paint Gal. **4.98**

New, bright Vermont Red house paint stays red season after season. Special formula.

House Paint UNDERCOAT Gal. **$4.49**

Regularly 4.98

Provides a longer lasting exterior paint job. Gives well sealed base coat.



Coordinated Color Planning So Easy at Sears with Our COLOR BANK

Select from over 400 colors to fit your home decor. We'll mix them free. Ask about our 2 loaner color books today!

Paint Dept., Basement



SAVE 1.99 Wood Extension LADDERS

Regularly 11.98 **$9.99**

16-ft.

One of the lowest prices ever on this lightweight, easy to handle extension. Made of best kiln dried ladder grade lumber.

Magnesium Extension

20-Ft. Size **$49.50** $5 Down

Our best flat tread extension for best results, long wear. Buy on Sears Easy Payment Plan.

SAVE 1.00 Now on 5-FT. STEPLADDER

Reg. 4.49 **3.49**

Made of seasoned ladder grade lumber. Wide grooved steps. Folds compactly.

Better 5-ft. Wood STEPLADDER, **6.98**

2-Ft. Magnesium STEPSTOOL **8.75**



FREE!

29c Tackcloth During This Sale . . .

More items include "How to Paint" books . . . Paint Paddles.



New Color for Composition Siding Gallon **4.98**

Renews color of asphalt composition siding. Binding action helps extend life of siding. Available in 5 colors.



Our Thrifty Seroco White House Paint Gallon **3.65**

Remarkable low price on durable wearing white house paint. Formula of best grade pigments, linseed oil.



Stops Leaks From Cracked Masonry 5 lbs. **1.29**

Workmaster Basement Stop Leak is a fast setting, non-shrinking cement. Adheres well to any concrete surface.



Master-Mixed Chromate Primer Gallon **1.35**

Superior primer for all metals including aluminum. Adheres to newly galvanized metal without special teatment.

Buy Now for Super Savings

NATIONAL PAINT SALE

MASTER-MIXED INTERIOR FINISHES . . . STYLISH AS A NEW EASTER OUTFIT!



at Special Savings

LATEX BASE PAINT

Dries to the Touch in Just 2 Hours

Velvety soft finish is so easy to apply . . . adheres to most surfaces easily, leaves no brush or lap marks. Tools, drippings clean up with water. Gallon covers up to 500 sq. ft., 1 coat. 15 Spring-fresh colors available.

Regular 4.98 **4.22** GALLON

Snowhite 1-Coat HOUSE PAINT Gal. **$6.29**

Our finest white house paint stays bright.

Save on MASONRY PAINT Gal. **$5.85**

For use on stucco, asbestos siding, masonry.



SUPER-SPECIAL TIRPOLENE

Tirpolene reducer, our own solvent formula for reducer. Regularly 98c. Qt. **77¢**





SAVE 52¢!

at Reduced Prices

HOUSE PAINT

Mildew Resistant, Stays Fresher, Cleaner

Low, low price on our best selling house paint. Gives year 'round fresh beauty. In 15-fresh colors. Gallon covers 600 sq. ft., 1 coat. Case lots save you much more.

Regular 5.29 **4.77** GALLON

"Satisfaction guaranteed or your money back" SEARS **154 North Saginaw St. Phone FE 5-4171**