The Weather
U. S. Weather Bureau Forecast
Pleasant, Warmer
(Details Page 2)

THE PONTIAC PRESS

Home Edition

116th YEAR ★ ★ ★ ★ PONTIAC, MICHIGAN, TUESDAY, JUNE 3, 1958—24 PAGES ASSOCIATED PRESS UNITED PRESS INTERNATIONAL 7c

45 Die as Mexican Plane Crashes Into Peak

De Gaulle Gains More Power in Latest Move

Summons Gen. Salan From Algeria to Paris for Military Briefing

PARIS (UPI)—Gen. Charles de Gaulle took over greater absolute power today than any other Frenchman in recent history, under a self-imposed mandate to restore peace in Algeria and put France on its feet in six months.

In that time, he will rule without interference from Parliament.

No sooner had the French upper house put final approval this morning on the emergency powers De Gaulle demanded as the price of his return to power than he summoned the French supreme commander in Algeria to Paris for a military briefing.

★ ★ ★

Gen. Raoul Salan, accompanied by two aides, arrived in Paris at noon for the meeting.

De Gaulle himself is scheduled to make a triumphal entry into Algiers tomorrow for a showdown meeting in which he is expected to tell rebellious army leaders and French settlers that the central government in Paris once more is in command.

De Gaulle rammed the last of his special powers bills through a reluctant Chamber of Deputies



GEN. RAOUL SALAN
Called to Paris by De Gaulle

shortly after midnight and it went to the upper house council of the Republic where it passed 256 to 30.

★ ★ ★

The austere, 67-year-old former free French leader smashed a threatened revolt against him in the National Assembly by telling the deputies bluntly that he would resign if they failed to give him the powers he demanded to restore French political and economic stability at home and overseas.

The revolt collapsed immediately thereafter.

The bills become law as quickly as they can be published in the official journal today or tomorrow.

De Gaulle already had taken

(Continued on Page 2, Col. 2)

View From Air Shows Progress on Northern High



READY IN SEPTEMBER — This aerial view shows progress on Pontiac's new Northern High School, which is expected to open in September, with work currently on schedule. The street across the upper right corner of the picture is Perry, and building in upper right (with dotted lines on roof) is Madison Junior High School. The new high school (in center of picture) is located on Arlene Street, shown crossing lower corner of picture. Roofless part of the building, on left, will be the gymnasium and swimming pool. These units will not be finished until late in the fall, after the other sections are opened. The new structure will cost $3,000,000 and accommodate 1,000 students.

Airliner Bound for Mexico City From Tijuana

22 Americans Aboard; No Signs of Life Found at Scene of Wreckage

MEXICO CITY (AP)—A Mexican airliner with 45 persons aboard crashed against a mountain peak near Guadalajara last night. The wreckage, found today, showed no signs of life.

The plane was a Constellation of the Aeronaves de Mexico. It was on a flight from Tijuana, at the California border, to Mexico City.

Some of the 22 passengers who boarded at Tijuana were Americans.

The four-engine craft made a stop at Guadalajara and took off for Mexico City at 10:01 p.m.

It crashed against San Augustine Peak, 10 miles from Guadalajara. The last radio contact was with Guadalajara airport at 10:15 p.m.

The Guadalajara airport is at 6,000 feet altitude and the peak 7,500.

The wreckage was sighted by search planes carrying officials of the Mexican airline, flying out of Mexico City.

Search parties with ambulances, doctors and nurses moved in on the area.

It was expected to take this party several hours to get into the area.

It was raining at the time of the crash. Some residents of Guadalajara said they heard an explosion at about the time of the crash.

★ ★ ★

Guadalajara, Mexico's second city, is 290 miles northwest of Mexico City.

At Tijuana, Aeronaves identified one of the victims as Alfredo Gayou, executive vice president of the airline.

He lived in Pasadena, Calif., with his wife, Ruth, and their five children. He was on his way to Mexico City on airline business.

★ ★ ★

Two other Americans identified by the Tijuana office were Bill Shimada and Townsend Cromwell, both of La Jolla, Calif. They were scientists at Scripps Institute of Oceanography, La Jolla.

UAW, GM Resume Parley Tomorrow

DETROIT (AP)—General Motors and the United Auto Workers Union agreed today to resume negotiations tomorrow afternoon on a new labor contract.

Bargaining talks were broken off last Thursday midnight when the GM-UAW contract expired.

The union dropped its demand that bargaining talks be shifted from the GM building to a downtown hotel.

Lacking contracts with the Big Three, the UAW resumed bargaining today with one of the car industry's two smaller independents, American Motors Corp.

The AMC negotiations, recessed in April, resumed on the heels of the failure of the union and Ford, Chrysler and General Motors to agree on new terms.

It was the first time Walter Reuther's union went to the bargaining table with a smaller auto company in the absence of a contract precedent set by the larger firms.

American Motors, which makes the Rambler car, employs about 20,000 persons in its auto and appliance plants as compared with the half million workers of the Big Three. Studebaker-Packard is the other independent.

The aftermath of the unsuccessful Ford, General Motors and Chrysler negotiations was quiet.

Except for a between-shifts rally of an estimated 4,000 Ford workers yesterday there were no unusual incidents as Big Three employes spent their first working day without a UAW contract.

Carl Stellato, president of Ford Local 600, exhorted union members to "put in a fair day's work and behave yourself so Ford cannot lock us out."

There were a few cheers and a few boos.

Britishers Feel Effects of Strike

Dock Walkouts Cause Prices to Soar as Food Rots on Ships in London

LONDON (AP) — British housewives faced the prospect of food shortages and soaring prices today as the effects of a London dock strike spread throughout Britain.

★ ★ ★

Dock workers walked off their jobs three weeks ago in a chain of unofficial strikes that have idled some 22,000 workers. Strike leaders said dock workers in other British ports have pledged not to handle cargoes normally unloaded at London.

About 30,000 tons of foodstuffs are on the point of rotting aboard ships in the Port of London because nearly 16,000 dockers refuse to unload them. Their strike is not officially backed by their union.

London's meat supplies, which depend partly on imports from Argentina and New Zealand, were estimated cut to half. Supplies of British meat were getting through to the shops but prices have rocketed up as much as 8 pence—10 cents a pound.

★ ★ ★

A port official reported that vast cargoes of butter, cheese, bacon and vegetables are deteriorating and are in danger of having to be destroyed.

James Farley Back in Politics

Announces He's After Dems' Nomination for New York Senate Seat

NEW YORK (AP) — Former Postmaster General James A. Farley today announced his candidacy for the Democratic nomination for U.S. senator. He was 70 years old last Friday.

The seat is held by Irving M. Ives, a Republican who has announced he will not seek re-election this fall because of ill health.

★ ★ ★

Farley, who was Democratic national chairman for eight years during the presidency of Franklin D. Roosevelt, was the first Democrat to enter the race. No Republicans have announced for the Senate.

Other Democrats mentioned as possibilities for the senatorial nomination have included Mayor Robert F. Wagner of New York, and Thomas W. Finletter, former secretary of the Air Force.

Farley's re-entry into active politics followed by a day an announcement by Leonard W. Hall, former Republican national chairman, that he would seek the GOP nomination for governor.

★ ★ ★

Others mentioned for the Republican gubernatorial nomination have included Nelson A. Rockefeller, former assistant secretary of state; and Walter J. Mahoney of Buffalo, State Senate majority leader.

Gov. Averell Harriman, a Democrat, is expected to be his party's nominee for re-election.

Farley made his announcement at a luncheon given by friends, shortly after the New York Journal-American reported that he would be a candidate.

Oakland Schools to Get Bigger Share of Taxes

The Oakland County Tax Allocation Board yesterday cut 13 cents from the county's preliminary 1958 tax rate and spread it amongst county schools after school officials protested their preliminary allocations.

The vote to fix the 1958 county tax rate at $5.62 per thousand dollars of equalized valuation was 4 to 2. William J. Emerson, board chairman, and Philip E. Rowston, Pontiac city commissioner and member-at-large, cast dissenting votes.

62 CENTS HIGHER

The new rate is 62 cents higher than the 1957 rate and 13 cents less than what the board arrived at May 23.

Yesterday's final vote came after the six-member board was deadlocked twice with 3-3 votes on motions that the county rate be set at the preliminary rate ($5.75) and $5.50.

The $5.50 rate, which the board proposed after the school protests last Wednesday, brought similar cries of protest Monday from members of the Ways and Means Committee of the Board of Supervisors.

★ ★ ★

"By creating a further deficit next year you're just making our problem that more critical," declared David Levinson, Birmingham committee member.

Levinson was referring to the deficit Oakland County faces this year due to mounting welfare costs.

Even though the county officials made a 12-cent gain over the board's proposed rate of $5.50, the new rate will place the county more than half a million dollars short of what it expected to raise by taxation to meet its 1959 budget of $12,762,280.

ALTER INDEPENDENCE RATE

Figuring on an equalized valuation of $1,808,669,648 for the county, the $5.62 rate will raise only $10,164,723,381. It had hoped to raise $10,672,280,000 which would have required a 1958 rate of $5.90.

In their final session board members didn't alter preliminary tax allocations for 20 townships, other than for Independence Township.

They chopped off 48 cents from the preliminary rate of $1.80 and passed it on to the township school district.

★ ★ ★

Most of the county's 31 school

(Continued on Page 2, Col. 2)

Bond Issue, Tax Levy Voted by School Board

Taking advantage of its unique financial position among Michigan school districts, the Pontiac Board of Education yesterday voted to issue $215,000 in 25-year bonds and levy a .62 mill tax to pay for them.

The board action followed within two hours the setting of its tax rate by the County Tax Allocation Board at 9.38 mills, as compared with a 10-mill school tax currently leveled in the city of Pontiac.

This meant that the board stood to lose .62 mills to the county out of the total 15 mills that constitutionally can be levied by the county, township and school units combined.

To recoup this .62 mills, the board acted under a section of the state school code which allows school districts with indebtedness of less than 2 per cent of its valuation to issue bonds without a vote of the people.

Pontiac is the only such district in Michigan, according to board member Louis H. Schimmel.

★ ★ ★

It also acted under a 1955 constitutional amendment under which millage to retire 25-year bond issues for school construction can be levied beyond the 15-mill limitation that otherwise applies.

LOCAL RATE SAME

The result will be, according to Schimmel and Superintendent Dana P. Whitmer, that Pontiac residents will pay the same 18.75 mills for schools that they are now paying, while their county taxes will be 5.62 mills as compared with the current 5 mills.

"We told the people long ago that we needed 18.75 mills to carry out our 10 year plan of construction," said Dr. Whitmer.

"This year the county took .62 mills from us and we are just regaining it. Even with this money regained, however, we will still have less income than the current year because property valuations have been cut in Pontiac."

★ ★ ★

Schimmel added that the board intends to pay off the bonds in one year since it will have received enough income from the .62 mill additional tax to do so.

"What it boils down to," he stated, "is that we are in effect issuing the equivalent of tax anticipation notes, on an additional millage beyond the 15-mill limit."

Petrillo Quits Musicians Union in Flood of Tears

PHILADELPHIA (AP)—James C. Petrillo, long-time czar of everything musical, bowed out today as president of the American Federation of Musicians.

He wound up a tearful goodbye by recommending to delegates at the union's 61st annual convention that they elect Herman D. Kenin, Portland, Ore., as his successor.

★ ★ ★

Kenin, a 56-year-old lawyer, is the union's West Coast representative.

Petrillo went through two handkerchiefs and about 45 minutes in making his exit as head of the union.

Kenin and Al Manuti, 48, president of the union's 32,000 member New York local, were nominated by the convention. Election by ballot of the 1,200 delegates will be held tomorrow.

The 66-year-old Chicagoan was nominated for re-election but Petrillo stuck by his guns. He declined. He had announced last month he would not accept renomination because he was a tired man.

Fair Weather to Last Through Wednesday

Generally fair through Wednesday and not quite so cool tonight, says the weatherman. Tonight's low will be near 50 - 54.

Tomorrow's high will reach 72-76 with the low tomorrow night about 54.

The weather bureau has issued this 30 day forecast for June: Near normal temperatures are expected in the Great Lakes region with rainfall exceeding or equaling the normal over the northern half of the nation.

In downtown Pontiac the lowest temperature recorded preceding 8 a.m. was 46. The reading was 70 at 2 p.m.

Trade Up or Down at the Hot Lot, The Bright Spot. FE 5-0486.

In Today's Press

Comics	17
County News	13
Editorials	6
Markets	18
Obituaries	8
Sports	14, 15
Theaters	16
TV & Radio Programs	23
Wilson, Earl	23
Women's Pages	9 thru 11

'Our Cabbages 5 Yards Wide'

Soviets Claim Super Soil

LONDON (AP)—The Russians claimed today to have discovered a soil preparation that will produce carrots three feet long and cabbages five yards wide. They didn't say how the monsters taste.

★ ★ ★

Moscow radio quoted Prof. Mikhail Shemyakin, an organic chemistry authority, as saying the secret is in fungi with a fantastic capacity to stimulate growth.

★ ★ ★

Shemyakin added that they cut the vegetation period from months to weeks, making it possible to introduce farm crops in both the extreme north and deserts.

Junior Olympics Set

The annual Junior Olympics for boys 13 and under will be held Wednesday at Wisner Stadium starting at 1:00 p.m.

Eliminations have been held at elementary regional sites and tomorrow preliminaries and finals will be held in five events.

Where You Going?



Let NANCY add to your summer fun, no matter where you go! Simply phone FE 2-8181 and have THE PONTIAC PRESS sent to your vacation address.

Surprise in the Courtroom

Judge Meets Own Burglar

Kester R. Morgan yesterday met face to face with the man he robbed.

The man was Oakland County Circuit Judge H. Russel Holland. The occasion was Morgan's arraignment on a charge of burglary of a pistol and other personal effects from the Holland home at 117 E. Iroquois Rd. in March.

★ ★ ★

But Judge Holland didn't expect the visit from Morgan, 29, of 72 Green St. As First Assistant Prosecutor Robert D. Long read the charge against Morgan, Judge Holland interrupted:

"Mr. Long, did I hear that address correctly," he asked.

"Yes, your honor," Long answered, "it was 117 E. Iroquois Rd."

The surprised judge glanced at the blushing face of Morgan, and then asked that another judge take the case. Morgan minutes later pleaded guilty before Judge Frank L. Doty. Sentencing was set for June 16.

Before moving over to Judge Doty's courtroom, Morgan was called to the bench to speak to the man he robbed.

"I told him I appreciated no vandalism in the crime and that they didn't burn the house down with the many matches they used for light," Judge Holland said later.

Morgan's reply was: "I tried to be careful, judge."

Sunoco gas 24.9c. We give red stamps. Double Wed. Schroeder's Service. Perry & Paddock Sts.

$$$ Gasoline Price Down On $$$
Super Premium 100 Octane Ethyl, slap on our New Super Regular Gasoline. We now handle two gasolines.
J. S. Farmer Gas & Oil Co.
22 Orchard Lake Ave., just off Sag. St. —adv.

Party Planned Before Trip

Bon Voyage Affair to Highlight the Sailing of C. of C. Cruise

A bon voyage party will highlight the sailing Thursday of the second annual Pontiac Area Chamber of Commerce Cruise.

★ ★ ★

About 120 area residents who are signed up for the four-day voyage and their wives are invited to the get-together aboard the S. S. South American at her Detroit River berth at the foot of Woodward Ave., said John W. Hirlinger, chamber manager.

The party will last from 4:30 p.m. Thursday until the 6:30 p.m. sailing time, said Hirlinger.

Then the cruise ship pushes off for Lake Huron, Sault Ste. Marie and the Straits of Mackinac.

It will swing up the St. Mary's River and into Lake Superior Friday afternoon, touching in at the Canadian locks Friday from 9 p.m. to midnight.

A seven-hour stop at Mackinac Island plus a swing under the new Mackinac Bridge are scheduled for Saturday.

★ ★ ★

The ship, exclusively chartered for the trip, is scheduled to be back in Detroit at 2:30 p.m. Sunday.

The chamber's cruise committee is headed by Gay L. Herrington. Howard O. Powers, last year's chamber president, is commodore of the voyage.

A full program of shipboard activitiy has been planned.

Insurance Payment in 2 Deaths Tied Up

DETROIT (UP) — A restraining order has tied up a possible 1½ million dollar insurance payment in the helicopter death March 24 of Jule and Louis Garavaglia. They were brothers.

★ ★ ★

Phoenix Mutual Life Insurance Co. is seeking a court order to gain return of three policies held by Garavaglia Construction Co.

Each policy has a possible $500,000 maximum benefit.

The insurance company contends the policies never became effective because no premiums were paid.

Macomb County Circuit Judge James E. Spier, who issued the restraining order yesterday, set a hearing for June 23.

★ ★ ★

Louis, president of the construction firm, and Jule, vice president, were killed with pilot James Kennedy when a company helicopter crashed near the firm's office in suburban Center Line.

More Showers Expected Today in Much of U.S.

By THE ASSOCIATED PRESS

More wet weather was the outlook today in broad sections of the country and in parts of the South but it was mostly clear and cool in the Northeast.

★ ★ ★

The cooler air which invaded the Northeast dropped temperatures into the 40s and 50s from southern Ohio northeastward into New England. It also was cool in the north central region but warmer air headed into the upper and mid Mississippi Valley and was expected to move into the Great Lakes region and Ohio Valley.

★ ★ ★

Heavy rain and hail hit parts of the northern and central Plains during the night while showers and thundershowers struck wide areas to the Pacific Coast and southward into northern sections of California and Nevada.

The Weather

Full U. S. Weather Bureau Report

PONTIAC AND VICINITY — Generally fair through Wednesday. Not quite so cool today and tonight. Warmer tomorrow, high today 76-76. Low tonight 50-54. High tomorrow 72-76. Northeast winds 5-10 miles per hour becoming east to southeast tonight. Tomorrow night generally fair and a little warmer, low 54-58.

Today in Pontiac

Lowest temperature preceding 8 a. m., 46

At 8 a.m.: Wind velocity 2-3 m.p.h. Direction: Southwest.
Sun sets Tuesday at 8:03 p.m.
Sun rises Wednesday at 4:57 a.m.
Moon sets Tuesday at 9:45 p.m.
Moon rises Wednesday at 7:51 a.m.

Downtown Temperatures

6 a. m.	48	11 a. m.	68
7 a. m.	52	12 m.	68
8 a. m.	55	1 p. m.	69
9 a. m.	60	2 p. m.	70
10 a. m.	63		

Monday in Pontiac
(as recorded downtown)

Highest temperature	63
Lowest temperature	48
Mean temperature	55.5
Weather—Sunny.	

One Year Ago in Pontiac

Highest temperature	74
Lowest temperature	43
Mean temperature	58
Weather—Sunny	

Highest and Lowest Temperatures This Date in 86 Years

96 in 1895 — 39 in 1926

Monday's Temperature Chart

Alpena	59	43	Marquette	52	47
Baltimore	78	—	Memphis	84	66
Bismarck	72	53	Miami	82	77
Brownsville	89	71	Milwaukee	56	45
Buffalo	67	43	Minneapolis	61	46
Charleston	86	70	New Orleans	78	70
Chicago	59	53	New York	77	61
Cincinnati	68	55	Omaha	74	60
Cleveland	62	47	Pellston	62	32
Denver	90	52	Phoenix	101	70
Detroit	64	44	Pittsburgh	63	46
Duluth	53	38	St. Louis	69	62
Fort Worth	95	73	S. Francisco	72	55
Gr. Rapids	64	43	S. Ste. Marie	66	39
Houghton	55	45	Trav. City	66	48
Jacksonville	90	70	Washington	80	61
Kansas City	75	53	Seattle	73	52
Los Angeles	77	60	Tampa	91	70

He Struggles for Hours to Escape Death Trap

EFFINGHAM, Ill. (UPI)—James Lewis Jr., 25, saved himself in a six-hour struggle against death in the bottom of a well.

He was recovering today from frostbite and exposure at St. Anthony Hospital here. His condition was fair.

★ ★ ★

Lewis was trapped by an accident in the 30-foot well in a quarry near Casey, Ill., 40 miles east of here.

"Sheer bravery got him out," said Dr. R. A. Hartman to whom he told his story after being brought here by ambulance.

Lewis' father and his wife, Diane, together with the doctor, pieced together this story:

Lewis, who drives a truck for the quarry, was wetting down a load of limestone at 5:30 p.m. yesterday when the wall of the well he was using collapsed.

Lewis tumbled in, head first.

The pump and the huge concrete block it was anchored to fell in after him. The block jammed the five-foot diameter of the well.

The water level was 14-feet below the surface. Lewis shed his clothes and swam in the icy water. Outside temperatures were in the 40s.

★ ★ ★

He made a rope of his clothes and endeavored to use it to pull himself free. He then tried to bend a pipe protruding from the concrete block and finally succeeded in edging the block into a position he could slip through.

Standing on the block, his fingertips just touched the top of the well.

His strength fading, he managed to pull himself up.

All his toe nails were torn in the effort.

On the surface, he crawled to a shack with a telephone and summoned an ambulance.

★ ★ ★

He was treated first at a clinic in Casey and brought here.

House Debates Huge Fund Bill

$38,310,561,000 Arms Measure Would Speed Missiles, A-Submarines

WASHINGTON (UP) — The House begins debate today on the biggest money bill before Congress — $38,310,561,000 to finance the nation's armed forces during the coming fiscal year.

Voting starts tomorrow.

The bill, approved last week by the House Appropriations Committee, contains $113,614,000 more than was asked by the Defense Department.

Among other things, the committee called for a speedup in missile and antisubmarine warfare programs. The committee also recommended funds for nine new missile launching nuclear submarines instead of the five proposed by the Pentagon.

The American people were accused today of thinking more about how to keep up with the Joneses than how to keep up with the Russians in space technology and the cold war.

Rep. George Mahon (D-Tex) expressed that view as the House opened debate on this big money bill.

★ ★ ★

Urging approval of the spending measure, Mahon said the nation lacks the degree of determination and singleness of purpose which are required to meet the rugged challenge.

Weeks Orders Office Cleanup —He Gets It!

WASHINGTON (UP) — Secretary of Commerce Weeks passed the word last month that he wanted an old-fashioned spring cleanup of department headquarters. That's what he got.

★ ★ ★

The department reported today that 81,000 pounds of outdated records and documents were removed from filing cabinets and bundled up for sale as scrap. That's 15 pounds for each of the building's 5.4 employes.

In addition, 10 truckloads of obsolete or surplus office furniture were carted away from the block-square structure.

About 450 four-drawer file cabinets were emptied for use again and the department figures that saved about $22,500.

County Schools to Get Bigger Share of Taxes

(Continued From Page One)

districts received the 13-cent hike over the preliminary rate with the exception of about four where additional adjustments were made.

The final rate for the Pontiac City School district was established at $7.98, with an additional $1.40 per thousand premium within the City of Pontiac. There is also $8.75 voted in excess of the 15-mill limitation for this district.

Emerson yesterday called on Corporation Counsel Harry J. Merritt for a ruling after the board was stymied after two votes. Merritt called for a "compromise."

OKS NEW INFORMATION

This prompted Howard Warner, of Farmington, to move for the $5.62 rate.

Before the vote on this rate, the board, on a proosal of Clarence M. Kimball, member from Royal Oak, approved new information which is to be supplied by the county in its 1959 financial statement to the board next spring.

Emerson, prior to adjournment of the board, expressed dissatisfaction with the 15-mill limitation which the county, township and school district rates must stay within.

★ ★ ★

"It has reached a point where it just won't work in metropolitan Michigan," Emerson said.

"Whether we are right or wrong, our job was a big one to split up the limitation based on submitted budgets with astronomical amounts."

De Gaulle Takes On More Power Today

(Continued From Page One)

over the duties of the outgoing government of Premier Pierre Pflimlin and usual ceremonies were dispensed with.

Instead De Gaulle simply took over Pflimlin's white-and-gilt office and shortly before noon—in the words of an aide—"began governing France."

His first move was to summon socialist Robert Lacoste, minister-resident in Algeria for the past two years. Lacoste arrived on the double at 11:55 a.m.

It was understood De Gaulle was drawing up his final cabinet list before leaving for Algeria.

De Gaulle himself, wearing his customary gray suit, white shirt and gray tie, was on the government bench as the senate completed work on the constitutional reform bill, last of three involving a transfer of powers unprecedented in the history of the Fourth Republic.

Flanking him were his ministers of state, Socialist Guy Mollet, Christian Democrat (MRP) Pierre Pflimlin and African rally leader Felix Houphouet-Boigny.

De Gaulle received a standing ovation—extremely rare in the French parliament.

He asked and received a massive majority "to permit the government to start its heavy work immediately."

Otherwise, he warned, France would "face large-scale subversion which would sweep away everything."

All but the 14 Communists applauded him.

Hearing Slated on Perry Street

Commission to Take Up Special Assessments at Meeting Tonight

A public hearing is scheduled by the City Commission tonight on $103,113 in special assessments on private property along the Perry street (M24) widening and repaving project.

Property owners are being asked to contribute $4 per front foot to the city's share of the $1,300,000 State Highway Department project.

The city also intends to pay $130,370 out of gas and weight tax rebates to complete its one-eighth share of the total cost. The state and federal governments are paying the rest.

City Attorney William A. Ewart is scheduled to report on a request by the Oakland County Table Toppers for permission to open Pontiac taverns at noon on Sundays. This would involve amendment of a local ordinance calling for a 2 p.m. Sunday opening.

The commission is also scheduled to receive cost estimates for proposed graveling of S. Jessie street, Prospect to Wilson; Monticello avenue, Orlando to Inglewood and Tallahassee avenue, Inglewood to Sarasota.

Resolutions to receive assessment rolls on two other improvements are also on tonight's agenda. They involve a new sidewalk on Cherry court east of Hill street and a new water line on the north side of Featherstone road from Kenilworth avenue about 300 feet west.



BREAK GROUND — Local dignitaries gathered yesterday to officially break the ground for the new Pontiac State Police Post. The $60,000 tri-level building will be located at 1295 N. Telegraph Rd. little over a mile from the present post, a converted home at 2905 Dixie Highway, Drayton Plains. Watching Sen. L. Harvey Lodge (R-Oakland County) do the honors are (left to right) Sgt. Charles Mulick, commander of the Pontiac Post; State Rep. Farrell E. Roberts (R-West Bloomfield Township); State Rep. Lloyd L. Anderson (R-Waterford Township); State Rep. Leslie H. Hudson (D-Pontiac); Fred F. Schwanz, general contractor; and Capt. Jack L. Warner, of the Redford Post. The building is scheduled to be ready for use next fall.

Hospital Construction Delayed

By PETE LOCHBILER

Construction at Pontiac General Hospital, suspended last May 9, may not get under way again until the end of the month or later, it appeared today.

The work in question involves remodeling of the original hospital building to tie its facilities in with the already completed 226-bed addition.

The hospital has still to order certain furnishings without which it cannot transfer patients from the old building to the new, said Harold B. Euler, hospital trustee who took over the reins after former director Carl I. Flath was fired May 21.

Although Euler said he has taken steps "to rush the job," construction in the old building can not begin until the patients are transferred, it appeared.

Euler said the "serious nature" of the delays came to light after he took over at the hospital as liaison officer between the Board of Trustees and the hospital's department heads.

★ ★ ★

"The delays developed because of the complete breakdown of communications between the management and the hospital board," he said.

After less than two weeks at the hospital's helm, Euler said that "definite progress" has been made.

The biggest stumble-block involves some 250 custom-made cubical curtains, which the hospital hopes finally to order within a few days.

Warren Simonds, assistant hospital director, said delivery may take "three or four" weeks after the order is placed.

★ ★ ★

The curtains are to be installed around patient beds in the addition. The hospital is completing an inventory of its present supply of curtains, Simonds said, to determine how many can be used for this purpose. The curtains will be ordered when this is finished, he said.

"We could transfer patients without the curtains, but this would be very poor medical practice," Simonds said

Euler said there had been no progress in ordering the curtains at the time he took over May 22.

Darin & Armstrong Co., general contractors on the $4,500,000 expansion program, said it had suspended operations May 9, seven days after the addition was completed.

"We are ready to go ahead any time the hospital has cleared the original building of patients and allows us to go to work," said John W. Armstrong, president of the Detroit firm.

Work on plumbing, heating and electrical installations has been similarly halted, Euler said.

Armstrong indicated the delay would cause his firm to ask for a corresponding delay in the date it is supposed to complete the project.

At present, the completion date is supposed to be in October. "But there is little likelihood we could finish by then," he said.

★ ★ ★

The company has no intentions "at present," he said, of bringing any action against the city for delaying the construction period. "We're not that kind of firm," Armstrong said.

City Manager Walter K. Willman yesterday disclosed a series of letters between contractors, himself, the hospital and architects.

Willman said he had not made the situation public, nor informed the City Commission, in hopes that "some sort of agreement could be reached."

In one of the letters, dated as early as April 30, Armstrong complained about the "lack of adequate scheduling of owner operations and moves from the old building."

Armstrong said he had made this complaint to Flath as early as April 11.

The first three patient floors in the addition were completed April 1; the fourth April 18 and the fifth May 2, Armstrong said.

★ ★ ★

So far, the only patient move that has taken place was of about 40 children, who were transferred to the new third-floor pediatrics ward May 14.

Before leaving the hospital, Flath had noted delays in transfers. At the time of the May 10 hospital dedication, he estimated all the patients would have been moved out of the old building by the first of this month.

★ ★ ★

Euler said the board knew that delays were developing. "But we were never given a complete picture nor presented with any recommendations on how to speed things up."

Citing the "excellent cooperation" of the hospital's department heads since the time he took over, Euler said that the construction delays did not figure as a reason behind Flath's firing.

"We didn't know how bad things were until we took over," he said.

The board of trustees' four-member executive committee, headed by board chairman Willis M. Brewer, assumed control of the hospital until a new executive director is hired.

Arraignment Set on Homicide Charge

Arraignment in Oakland County Circuit Court next Monday on a charge of negligent homicide was set today for Frederick W. Swords, 17-year-old Rochester youth.

★ ★ ★

Avon Township Justice of the Peace Luther C. Green bound Swords over to the higher court after his pre-trial examination concluded this morning.

Swords, of 737 Ludlow St., is accused of driving the car which crashed on Orion road in Oakland Township April 2, killing one of five passengers. Killed was Gary Bridge, 16, also of Rochester.

★ ★ ★

Swords is free on a $1,000 bond.

125 Die of Heat, Dust

NEW DELHI (UPI)—Heat and dust storms in various parts of India have killed at least 125 persons and caused more than $200,000 damage this week, it was reported today.

Rep. Dingell Says:

Federal Aid for Jobless in Michigan Is Doubtful

WASHINGTON (UP) — Rep. John D. Dingell (D-Mich) states a constitutional debt limit probably will stop Michigan from receiving emergency loans for unemployment compensation approved by Congress.

Michigan, hard hit by unemployment, has been expected to be one of the first of the states likely to ask for the federal help.

★ ★ ★

The bill, a modified version of the Eisenhower administration proposal, cleared Congress last week and now awaits the President's signature. It would grant loans to states asking for them to permit a 13-week extension of jobless pay.

When told of Dingell's statement, Rep. Thaddeus M. Machrowicz (D-Mich) said, "I know of no such limitation."

Machrowicz is Michigan's only member of the House Ways and Means Committee which handles such legislation. He said he has been in close contact with Gov. G. Mennen Williams of Michigan on the jobless pay question.

"No one in Michigan has told me anything like that," Machrowicz told a reporter. "I'm not saying he (Dingell) is wrong, but I never heard of it."

Machrowicz said the Michigan Legislature would have to approve acceptance of the federal money.

Dingell's prediction was made in a House speech criticizing the measure.

Congress, he said, should have enacted instead the Kennedy-McCarthy bill. This measure, he contended, "would . . . have tended to stop the disastrous bidding between states for new industry at the expense of their unemployed."

★ ★ ★

"Many states," he added, "are paying less than a fair unemployment compensation check per week and for short and diminished periods of coverage to keep their unemployment tax low."

More Than Half Would Close Stores

Poll Area on Sunday Sales

ANN ARBOR (UPI)—A report by the University of Michigan's Detroit Area study says that more than half of the greater Pontiac-Detroit area residents think it is usually or always "wrong" for business to be open Sunday.

About a third favor law to make such Sunday openings illegal.

The study covered Wayne, Macomb and Oakland Counties.

Study director Harry Sharp said "strong opposition to Sunday store hours tends to increase with age. One-half of those Detroiters over 60 years old feel that it is never morally justifiable for stores to be open on Sunday.

"Only one of every ten adults between the ages of 21 and 39 agree with their older neighbors."

Sharp said the study showed that less well educated and lower income Detroiters have considerably larger proportions against Sunday store openings than is found in college-trained persons or those with incomes over $10,000.

He also said that only 13 per cent of the adult church members in the Detroit area believe it is never wrong for Sunday store hours and about twice as high a proportion of non-members see nothing wrong with the idea.

He said Catholics disapprove of Sunday shopping by about 63 per cent as compared with 55 per cent among the Protestants.

The Day in Birmingham

$1,627,518 Budget OK'd; Tax to Drop 2-Tenths Mill

BIRMINGHAM — The tax rate will drop in Birmingham next year despite a 1958-59 fiscal year budget calling for a $30,123 increase in city spending.

The budget of $1,627,518, adopted last night by the City Commission, will require a 19.4-mill tax rate, a .2-mill drop from the rate in effect this year.

Additional building within the city limits permitted the tax rate decrease and at the same time allowed commissioners to pass a salary increase for all regular employes.

During many budget sessions, commissioners lopped some $20,653 off the proposed budget as it was first received. The largest slice, nearly $11,000, was taken from the $97,228 request for Baldwin Public Library.

The elimination of a proposed $4,500 civil defense rescue truck, $2,845 for summer help salaries in the assessor's office, and a saving of $2,500 on group insurance represented the balance of the cuts.

Not all was cutting, however. Commissioners upped the capital improvement fund by $4,500 and earmarked a $2,500 increase for the special projects fund.

Judges to Pick Oakland Clerk

Meanwhile Deputy Fills Office Left Vacant by Lynn D. Allen's Death

The four circuit judges of Oakland County have the responsibility of filling the vacancy created by the death of County Clerk Lynn D. Allen, according to Charles A. Davis, assistant corporation counsel.

Presiding Judge H. Russel Holland said yesterday the judges would meet shortly after Judge George B. Hartrick returns June 9 from a Texas vacation.

Meanwhile, Wilfred S. Cooney Jr., chief deputy clerk under Allen, has assumed the role as temporary county clerk until an official announcement can be made.

Davis cited a portion of the Michigan Election Law, revised in 1956, which says that if a vacancy exists in the office of county clerk "it shall be filled by appointment by the judge or judges of that judicial circuit."

Allen, 59, died of a heart attack Saturday while vacationing at his summer cottage near Grayling. He was in his 25th year as county clerk.

The funeral will be tomorrow at 2 p.m. at the First Presbyterian Church.

Most of the offices in the courthouse will be closed during the funeral. The County Office Building will remain open.

Named today as additional honorary pallbearers were Probate Judge Arthur E. Moore and C. Richard Smith, assignment clerk for the Circuit Court.

Theodore Livernois, 55, of 645 Arlington Rd., Birmingham, a Detroit industrialist, is in fair condition today at Port Huron Hospital after he accidentally shot himself yesterday afternoon at his summer home near Lexington.

Livernois, who was wounded in the left side, told Sanilac County sheriff's deputies his shotgun discharged as he was taking it from the trunk of his car.

He said he had been shooting clay pigeons Sunday, but apparently had left one shell in the gun by mistake.

He is president of the Greenfield Industries in Detroit and also owns a brick manufacturing plant in Mansfield, Ohio, which has offices in Detroit.

Members of Metropolitan Club Spirit No. 9 Auxiliary will meet at 8 p.m. tomorrow with Mrs. Walter Leopold at her Cranbrook road home. Assisting hostesses will be the "Valley Row Girls," who will show slides on the work done at the Penrickton Nursery School for the Blind. The school is one of the Auxiliary's national projects.

"Button, button, who's got the button?" This will be answered shortly by the Birmingham Recreation Board. It will have the button, in fact, thousands of them if dreams come true.

Buttons, spools and socks are sought for the puppet groups that will be a part of the summer playground program. Last year more than 10,000 buttons were used in making puppets and the button search is one of the biggest items in the puppet field.

★ ★ ★

Persons having extra buttons, empty spools or socks to contribute may call the Recreation Board office in the Municipal Building.

No One Sneers as Dad Models His Sack Look

OMAHA (UP) — There was quite a stir when E. T. Swoboda appeared in daughter Sharon's version of the sack look for men.

★ ★ ★

Sharon, a 16-year-old part-time professional model who wants to be a mechanical engineer, slipped dad into a sack shirt.

What Sharon did was to take one of her dad's favorite peppermint striped shirts and, with a tuck here and a pleat there, make it billow out in back like the best feminine sack.

On the hem in back she sewed a little bow.

★ ★ ★

Dad wasn't shocked or sore. He went out on the town with Sharon's creation.

"I was the center of attraction. Every time I turned around someone was pointing at me. Several asked where I bought it. Others said it was pretty sharp," he said.

Any sneers?

Not a one.

Bus driver Swoboda is 6 feet, 2½ and weighs 200 pounds.

New Auto Battery Developed by Firm

TOLEDO, Ohio (UP)—Electric Auto-Lite Co. today announced development of a new automotive battery with features it claims will eliminate mechanical failure under even the most severe conditions of road shock and vibration.

To catch the consumer's eye, the battery is a gleaming white with touches of gold and red in its emblem, as compared with the conventional black case.

Called the "Sta-Ful With Power Bond," the battery carries a 50-month guarantee. Auto-Lite introduced it at a press conference of editors of American and Canadian automotive trade publications as "the most significant developments in the industry since batteries were taken from the running board and put under the hood."

The battery's features include a one-piece cover welded to the case, a permanent seal to prevent acid leaks and resultant corrosion, use of a special resin to anchor the power-producing plates and prevent their destruction by vibration and a permanent intercell bond to isolate each cell and maintain higher starting voltage. Fiber glass is used for protection between the plates.

Mailbox at Post Office Moved One Block West

Because of the traffic which has been diverted to Mt. Clemens and Mill streets due to the Perry street construction work, the curbside mailbox located in front of the Huron street post office was moved this morning.

According to Robert C. Miller, acting postmaster, the drop-in box has been moved from the corner of Huron and Mill streets one block west to the corner of Huron and Perry streets at the request of the Pontiac Police.

Canadians to Watch U.S. Nuclear Test

UNITED NATIONS (AP)—Canada today became the fourth nation to accept a U.S. invitation to witness a hydrogen bomb test in the Pacific. The others are Belgium, Sweden and France.

The United States invited 14 countries to send scientists to a demonstration of a so-called clean bomb in late July or August. Czechoslovakia, India and the Soviet Union declined.

It's NEW! It's HERE! It's HOT!

The Fabulous 60 H. P. Flying Scott

Inch for inch — pound for pound — The most powerful Outboard you can buy.

Stop in and See the Entire Scott-Atwater Line 3 H. P. to 60 H. P.

We Deal OAKLAND MARINE EXCHANGE We Trade

"Outboard Specialist"

379 S. Saginaw, Pontiac FE 8-4101

Boats — Motors — Trailers — Expert Service

Many Students Will Graduate

Sheepskin Time for 11,000 College Seniors Nears in Michigan

By United Press International

About 11,000 students will be graduated from Michigan colleges and universities in the next two weeks.

One school, Mercy College in Detroit, held graduating exercises for students on Saturday. Hope College at Holland holds exercises today.

The largest graduating class will be at the University of Michigan where about 3,000 will be honored in commencement exercises June 14. Henry Heald, president of the Ford Foundation, will be speaker at the commencement.

Ceremonies in East Lansing will be held for 2,350 Michigan State University seniors. Adlai Stevenson will address the exercises.

Wayne State and the University of Detroit will hold their commencements June 12.

Western Michigan Univeristy at Kalamazoo will graduate 900 students June 9.

Alma College graduates 102 seniors next Saturday.

Two other graduations today are at Nazareth College in Kalamazoo and the Detroit Institute of Technology.

A class of 18 girls will receive their diplomas at Nazareth, with Carmelita Cheda of Detroit receiving summa cum laude and Celestine Leona Ahearne of Flint getting cum laude.

Detroit Institute will graduate 150 students tonight and in addition will give honorary doctor's degrees to four men.

MYER'S

DIAMOND SALE!



An especially selected group of beautiful diamonds in modern 14K yellow or white gold mountings. Every ring an outstanding value.

¼ Ct. $ 77.00
½ Ct. $159.00
¾ Ct. $269.00
1 Ct. $399.00

BUDGET TERMS

MYER'S JEWELRY SHOP

Tel-Huron Shopping Center

Ike's Needle Sticks States

Extended Unemployment Pay May Fizzle

By JAMES MARLOW
Associated Press News Analyst

WASHINGTON (AP) — President Eisenhower's plan for extending unemployment pay—his most eye-catching antirecession move—was born in confusion and is still confused, thanks to help from the Democratic-run Congress which approved it.

He was expected to sign it into law today. Originally, it was supposed to apply to all 48 states. In its finished form probably no more than six states, those heaviest hit by unemployment, will make use of it.

★ ★ ★

It's possible this new law will prove to be so thoroughly fouled up that Congress — although it doesn't have much time left this year—will want to junk it and do something both clearer and more beneficial.

Before looking at the confusion, this is the background:

Each state has its own way of handling unemployment pay, deciding how much a jobless man can draw and for how many weeks. So the payments vary from state to state and the weeks of pay range from 16 to 31. In most states the maximum is 26 weeks.

★ ★ ★

States tax employers to provide money for unemployment pay in their individual states. The money in all these state funds now totals around eight billion dollars. So the states could increase the amount of unemployment pay and extend the number of weeks.

They could, if they wanted to. But none were doing it during this recession, although many thousands of jobless people were using up all the pay and weeks allowed them.

★ ★ ★

Eisenhower decided to stick a needle in the states by proposing that the federal government provide money to all states to extend unemployment pay to those jobless workers who had exhausted all the weeks due them.

He called some governors to the White House for a conference on his idea. They came away uncertain about what he had in mind, some thinking he intended the federal money to be a grant, or gift, and not a loan.

★ ★ ★

They told newsmen they thought their states could accept a grant without trouble. But before they could accept a loan, they said, they thought their state legislatures might have to be called into session to approve.

What Eisenhower had in mind, as it turned out, was a loan, not a grant, with the loan to be paid back after four years. Repayment could come either from available funds or from a higher tax on employers.

★ ★ ★

He proposed: Congress should vote about 600 million dollars so states could extend by 50 per cent their maximum number of weeks of payment to jobless workers who had used up their rights. For example: A state with a present 26-week maximum could keep on paying a jobless man for another 13 weeks.

This didn't sit too well with some states, since they had enough money in their funds to extend the number of weeks without getting a loan from Uncle Sam. Besides, the thought of eventually boosting the tax on employers to pay back an unneeded loan wasn't too pleasant. One inducement for attracting new industries to a state is a low unemployment pay tax rate.

★ ★ ★

Some Democrats and Republicans thought the help to the states should be a grant and not a loan. Some wanted permanent legislation by Congress to increase the maximum number of weeks of unemployment pay, and make them uniform.

Out of this mish-mash of ideas came the final bill approved by Congress. It included the original Eisenhower proposal—a loan and a 50 per cent extension in weeks—plus a gimmick added by Congress.

★ ★ ★

This, instead of forcing states to accept a loan, would leave it up to them to decide whether they wanted it. Since most states have enough money in their funds without going into debt to the government, most are not expected to accept.

And those who do accept may have to call special sessions of their legislatures or perhaps even amend their constitutions.

So what looked impressive, if confused, starting out, now looks not only confused but a fizzle.

Says Go Easy on De Gaulle

State Dept. Cautions Foreign Relations Unit Against Alarm

WASHINGTON (AP — The State Department cautioned today against any words or action which might complicate the tasks facing the De Gaulle government in France.

A spokesman also told the Senate Foreign Relations Committee he believes no French government not under Communist control would try to undermine or halt progress in building up the NATO defenses.

★ ★ ★

C. Burke Elbrick, assistant secretary of state for European affairs, testified at one of a series of committee hearings on U.S. policies around the world.

As to current policy in Europe, he said any radical change "would be a perilous experiment."

Elbrick said it was necessary to give the French crisis a great deal of thought and to follow developments closely, but "at the same time I think Americans would do well to avoid going off the deep end in considering the possible effects of the French situation upon the Western world as a whole."

★ ★ ★

He said he was convinced of the "profound dedication of the French people and their government to the cause of human freedom."

Building Store Break-In Brings 1½-15-Year Term

Breaking into a Pontiac building supply store in March brought Andrew A. Horbatiuk, 30, of Pontiac, a prison sentence yesterday of from 18 months to 15 years.

Oakland County Circuit Judge H Russel Holland passed sentence on Horbatiuk, of 80 N. Merrimac St., who pleaded guilty May 23 to breaking into the store March 12 at 156 W. Montcalm St.

The sentence will be served in the State Prison of Southern Michigan at Jackson. Judge Holland did not recommend the minimum term.

Factory Representative Here WEDNESDAY—2 to 3:30 P.M.

REMINGTON Electric Shaver RECONDITIONED

—While You Wait Service—

$1.50 Parts EXTRA

- OILED
- CLEANED
- ADJUSTED
- STERILIZED



NEW SERVICE—Remington factory representative will be in our store every Wednesday of every week.

SIMMS BROTHERS

Electric Shavers —Main Floor

You're invited to "hardtop headquarters" . . .

GET A 'DRIVE-IT-HOME' DEAL ON A NEW OLDSMOBILE

Holiday!

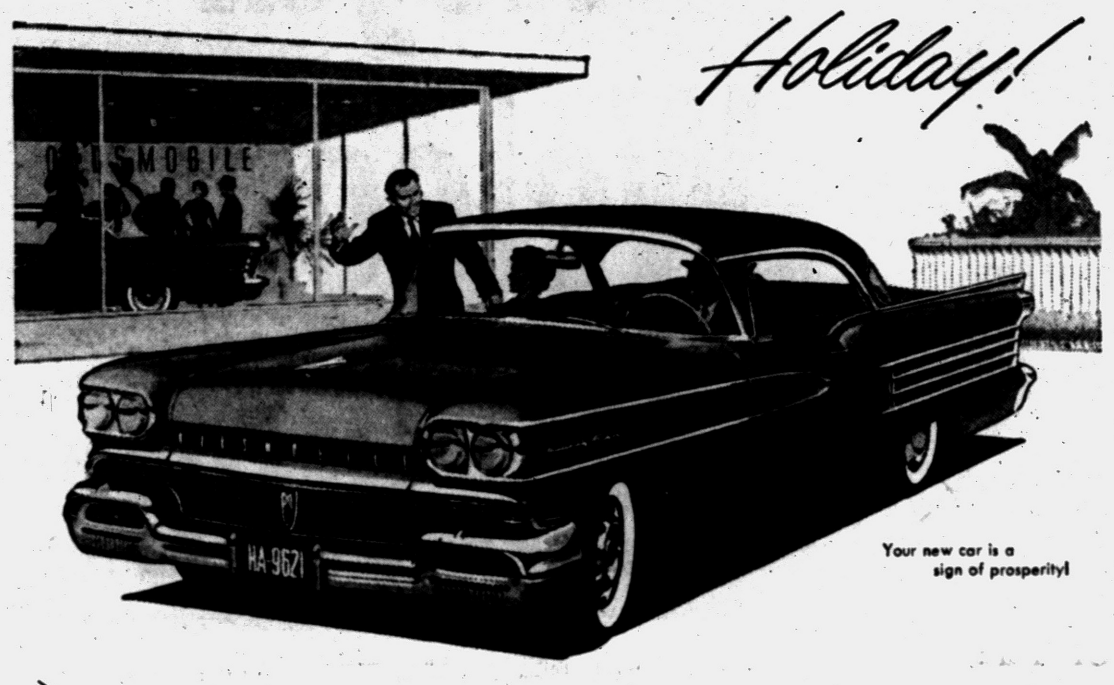

Your new car is a sign of prosperity!

This is sales action month . . . a high point of the hardtop selling season. That's why it's the best time to choose your new Olds Holiday . . . the most-wanted hardtop nationally in the medium price class! Six glamorous models . . . there's a Rocket to fit your pocket!

YOU'RE ALWAYS WELCOME AT YOUR LOCAL AUTHORIZED

OLDSMOBILE

QUALITY DEALER'S

Authorized Oldsmobile Dealers in Metropolitan

JEROME MOTOR SALES CO., 280 S. Saginaw St. FE 4-3566

NEXT BEST THING TO A NEW OLDSMOBILE IS A LOW-MILEAGE ROCKET TRADE-IN!

YOU NEVER STOP SAVING

with this sensational

Gas Water Heater Value!

★ SAVE on Purchase Price ★ SAVE on Operating Cost
★ SAVE on Installation ★ SAVE on Maintenance



Only $87.75 for this 30-gallon new, fast recovery

HANDLEY-BROWN Gas Water Heater



BUY NOW AND SAVE

. . . Dollar for Dollar It's by far your best buy!

★ GLASS LINED TANK
★ LOW OPERATING COST
★ CONSTANT HOT WATER
★ 10 YEAR PROTECTION PLAN



A WHALE of a lot MORE HOT WATER for a WHALE of a lot LESS MONEY . . . with GAS.

CONSUMERS POWER COMPANY

MG 6051-18

SIMMS 1-DAY CRAZY LOW PRICES!

WEDNESDAY DOOR BUSTERS

9 A. M. 'til 6 P. M. ONLY

SHOPPER STOPPERS



Durable 12-quart Polyethylene Plastic Pails

$1.95 Value 73c

All plastic pail with bail handle. Flexible, can't break, chip, peel or rust. Choice of assorted colors. Limit 2 pails per customer.

Outdoor PUSH BROOMS

For All Purpose Sweeping

$1.49 Value 97c

Limit 1 Broom

Full 12-inch sweep—durable bristles to sweep patios, porches, garages, walks, basements, etc. Long wood handle.



Wire Center PLASTIC Clothesline 50 Ft. 68c

Regular 98c

Wire center prevents sagging, stretching, etc. Plastic covering wipes clean with damp cloth. Limit 300 feet. Tite-Rope brand.



Genuine 'THERMOS' Keepsit Lunch Boxes

$2.39 Value 1.88

Complete With Vacuum Bottle

All metal lunch box as shown—hip roof style. Complete with pint thermos bottle for hot or cold liquids. Limit 1 box.

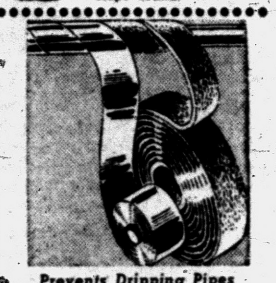

Prevents Dripping Pipes Wrap-On Insulation

25 Feet Long — $1 Value

Keeps pipes from sweating during hot weather. Complete kit at this price. 83c



All-in-One PLASTIC COVERED Shelving & Edging

$2.95 Value (Three 98c Packs) 30 FT. for 97c

Combination shelving and edging will not crack, colorfast—won't come off on shelves, washable. Choice of colors, designs.

MAIN FLOOR SPECIALS



Nationally Advertised 1st Quality 'CURITY' Diapers

3.75 DOZEN

Soft and absorbent Curity diapers, finest made. Easy to launder, quick to dry. Limit 2 dozen. 2.59



Boys' & Girls' 2-Piece TODDLER SETS

$3 Value 1.29

Nylonized acetate tricot washes easily, dries quickly. Plastic lined panties. Pastels. All sizes.



Girls' & Child's Pajamas

98c Value

Your Choice 79c

Choice of baby dolls, 1-pc. sleepers, 2-pc. sleepers in sizes to 6x. Assorted materials and colors.



KLEENWINK Fitted Style CRIB SHEETS

$1.00 Value

Sanforized, no ironing, no wrinkling, no pinning. Slips over standard mattress. 77c

Shrink Resistant Fabric GIRLS' PANTIES

Double Thickness Crotch



39c 3 for $1.00

Nylon reinforced waist band and leg bands. Choice of red, blue, green, maize colors. Sizes 8 to 14.

BARGAIN BASEMENT

Odd 'n' Ends Clearance!

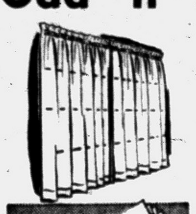

1st Quality LINEN NAPKINS

Solid colors and multi-colors. Regular 20c sellers. No limit. 5c

HAND TOWELS

15 x 26 inch CANNON Terry cloths in solid and plaids. 22c

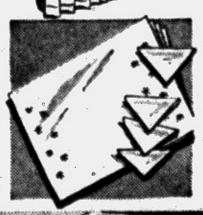

CAFE VALANCES

9 x 48 inch size valances in colors of green, white, rose. 29c

PRISCILLA CURTAINS

Mint green, criss cross style. Just 18 at this price. 50" wide panel. 1.44



CANNON DRAPES

Woven styles. Also cotton plisse bedspreads. Value to $5.98. 1.77

DRAPES & CURTAINS

Assorted styles, colors in limited selection. $7.98 value. 2.99

BEDSPREADS

Only 6 Morgan-Jones 'Minuet' spreads in twin size. $24.95 value. 7.99

COVERLETS

Everglaze, floral design in twin size. Regular $6.98 .... 2.44

SIMMS BROTHERS

98 N. Saginaw —3 Bargain-Packed Floors

Ice Cream, Pop Offering Jobs

Labor Secretary Lists Summer Opportunities for Students

WASHINGTON (UPI)—There are still "wide open" opportunities for summer jobs in ice cream and soda pop lines, gasoline stations and resort hotels and camps.

But prospects are slimmer in construction and factory work for students seeking vacation jobs.

★ ★ ★

Labor Secretary James P. Mitchell outlined the situation in an open letter today to the four million high school and college students expected to seek vacation work this year.

He said it will take "planning on your part and investigation and a good deal of resourcefulness if you are to get the job you want."

With fewer job openings and more teenagers than ever before, competition will be keener, he said. The boy or girl with previous experience or special skills will have some advantages, he noted.

★ ★ ★

Mitchell suggested that young job seekers check "right now" with state employment offices.

He pointed out that with farmers taking on 700,000 hands for the growing and harvesting seasons, "there are more opportunities for work on farms than any place else."

More than 300,000 boys and girls found summer work in agriculture last year, Mitchell said.

★ ★ ★

In construction and factory work, the secretary said, job opportunities will be slimmer and competition keener. "Only youth with some previous experience can except to find employment in either construction or industry."

The situation is better for office work, especially for girls with secretarial skills, he continued.

Mitchell said opportunities were "wide open" for vacation jobs with ice cream and soda pop firms, gasoline stations, resort hotels and camps.

College Prof to Run for Iowa Governor

DES MOINES (AP)—A college professor who thinks Iowa should have a state sales tax increase has won the Republican nomination for governor in his first bid for political office.

He is Dr. William G. Murray, 54, Iowa State College economics professor and an authority on appraisal of property for taxation purposes.

★ ★ ★

He'll oppose Democratic Gov. Herschel Loveless—who vetoed a sales tax increase bill a year ago—in the general election next fall. Loveless had no opposition for renomination.

★ ★ ★

Murray, who contends real estate no longer is able to sustain the burden of school taxes, advocated boosting the state sales tax from 2 to 3 per cent and using the extra money for state aid to local school districts.

In the early days of China's tea trade, merchants added camellia petals to enhance the tea's flavor.

Dog Bites Water Skier

COEUR D'ALENE, Idaho (AP) — A dog bit water skier John Secaur, 10, as a boat towed the boy close to shore. Sheriff's officers said the mutt, paddling around in the water, leaped up and caught the boy's right arm as young John planed past. The boy was treated for the bite, which wasn't believed serious.

Makes Auto Litterbugs Clear Refuse on Road

OGDEN, Utah (AP)—Highway Patrolman Arthur Spendlove decided against issuing a ticket when he saw a beer can sail from the window of a passing car.

Instead, he ordered the four adults inside to clear refuse from a two-mile section of the highway. He said they drove off with their floorboards covered with bottles and cans.

The litterbugs were lucky at that: Utah's antilittering law classifies the offense as a misdemeanor subject to a fine up to $299.

Cake Baked for Nancy

DETROIT (AP) — A quarter-ton and more of cake is being baked in honor of Michigan Gov. G. Mennen Williams' wife Nancy. The 581-pound cake will be served to some 4,000 guests at Mrs. Williams' birthday party in Detroit Saturday. Among the contents are 500 eggs, 100 pounds of sugar, 75 pounds of butter and 15 pounds of cream.

In the Pontiac area...

LOOK FOR YOUR PURE OIL DEALER HERE


CLYDE GLASCOCK
Tiny's Pure Service
984 Orchard Lake Ave.
Pontiac, Michigan


CHAS. P. HENDERSON
Woodward & Square Lake
Pontiac, Michigan

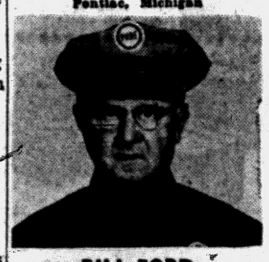
BILL FORD
660 W. Huron St.
Pontiac, Michigan


ART LANE
8210 Highland Rd. (M-59)
Pontiac, Michigan


BILL GRAHAM
807 Baldwin
Pontiac, Michigan


ALDO SMITH
6505 Hatchery Rd.
Pontiac, Michigan


JESSE GARCIA
508 N. Perry
Pontiac, Michigan

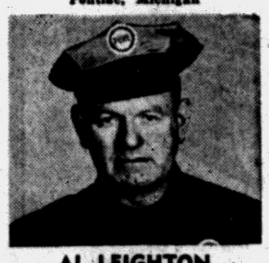
AL LEIGHTON
Braid Motor Sales
Pontiac, Michigan


ART KULLIS
8198 Cooley Lake Rd.
Pontiac, Michigan


ALTON JOHNSON
417 E. Pike St.
Pontiac, Michigan

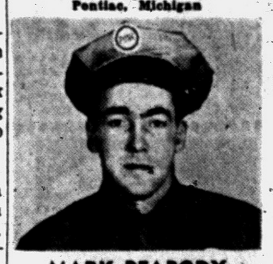
MARK PEABODY
1001 Joslyn Ave.
Pontiac, Michigan


DANIEL RICHARDSON
404 Orchard Lake Ave.
Pontiac, Michigan

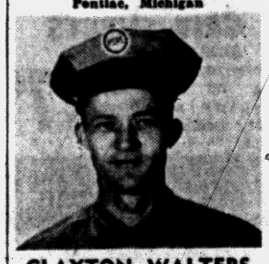
CLAYTON WALTERS
5040 Elizabeth Lake Rd.
Pontiac, Michigan


RONALD SALKELD
3783 Elizabeth Lake Rd.
Pontiac, Michigan


WM. E. BORDERS
683 Mt. Clemens St.
Pontiac, Michigan


G. R. HUNT
2600 S. Telegraph Rd.
Pontiac, Michigan


LEO PERKINS
2980 Orchard Lake
Pontiac, Michigan


ROBERT E. DICKIE
Miracle Mile Pure Station
Pontiac, Michigan

more reasons than ever to—

BE SURE WITH PURE

38 invitations to drive in for

Royal Welcome Service

...the kind of service that makes you "feel good all over"!

"We're proud of the service we give. We work hard to make it the best in town. That's why we call it *Royal Welcome Service.*

"Next time you're out driving, stop in at one of our stations. Pay special attention to the kind of service you get, because good service is our specialty. We're interested in your entire car, not just the gas tank."

Get friendly Royal Welcome Service—get it where you get new Enriched PURE "Regular" gasoline which gives premium performance in 3 out of 4 cars at a savings of 3¢ to 6¢ a gallon.




AL BROOME
6000 Green Lake Rd.
Orchard Lake, Michigan


DON HERR
4002 Dixie Highway
Drayton Plains, Mich.


KEN SMITH
Woodward at Long Lake Rd.
Bloomfield Hills, Michigan

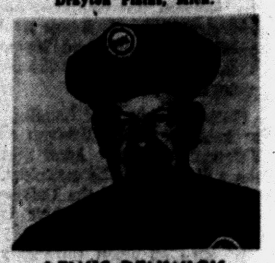
LEWIS RENWICK
1000 E. Maple
Birmingham, Mich.


LEWIS HARTSHORN
900 Auburn Rd.
Rochester, Michigan


HENRY WATKINS
401 West Fifth St.
Rochester, Michigan


HARRY W. SHOUP
201 E. Broadway
Lake Orion, Michigan


TOM MAGUIRE
Maguire Auto Sales
Oxford, Michigan


ERNIE ROSE
R & C Motor Sales
8145 Commerce Rd., Rt. 1
Walled Lake, Michigan


WILLIAM WILLIAMS
101 E. 14 Mile Rd.
Birmingham, Michigan


NORMAN DRUZAN
307 East Lake Drive
Walled Lake, Michigan

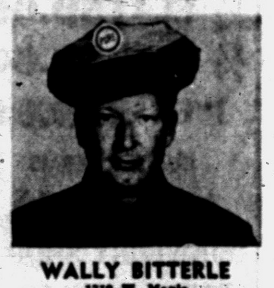
WALLY BITTERLE
1712 W. Maple
Birmingham, Michigan


DUTCH KURTH
315 E. Woodward Ave.
Birmingham, Michigan

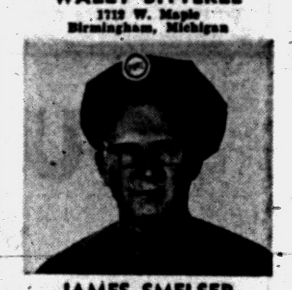
JAMES SMELSER
23606 Grand River
Farmington, Michigan

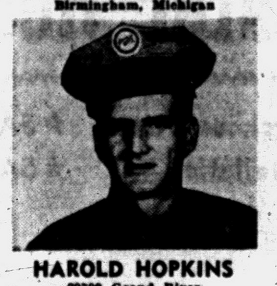
HAROLD HOPKINS
29709 Grand River
Farmington, Michigan


FAY WILLIAMS
725 U. S. No. 12
Plymouth, Michigan

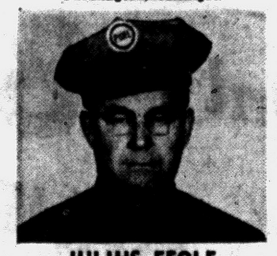
JULIUS FEOLE
130 Main St.
Northville, Michigan

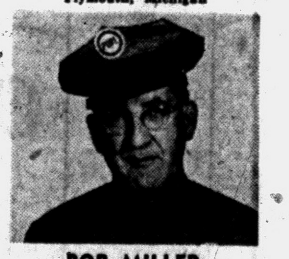
BOB MILLER
32412 Five Mile Rd.
Livonia, Michigan


LARRY ZIELASKO
413 N. Main & Starkweather
Plymouth, Michigan


WILLIAM H. ASHER
257 Rogers
Northville, Michigan

MISS HIM? LOOK AGAIN!

Watch for



cheating!

Look for household clues. Peeling paint, cracked walls, loose shingles, splintered steps.

Watch for neighborhood clues. Broken sidewalks, potted roads, too much traffic, ugly débris.

That's how blight starts cheating you. Decay *anywhere* in your community is a very real threat to your personal and economic security.

Blight spreads swiftly and unseen. Encouraged by carelessness and neglect it breeds slums that cheat you of money by raising your taxes, lowering your property values... robbing you of local school and business opportunities.

Stop the cheating now. Keep up your own home, work with your neighbors in community-improvement groups. Write today for practical information to:

ACTION
American Council To Improve Our Neighborhoods
Box 500, Radio City Station, N.Y. 20, N.Y.

Published as a public service by The Pontiac Press in cooperation with The Advertising Council and the Newspaper Advertising Executives Association.

Hal Boyle Says:

Last Haven for Peace Proves Only Myth

NEW YORK (AP) — Sidewalk scrawls of a Pavement Plato:

The stars will never look the same to us again.

★ ★ ★

In troubled times in the past a man has always been able to walk out into the night, turn his face skyward to the stars and tell himself, "Up there is quiet, peace, serenity." Somehow, in his own loneliness, the lonely sky has always comforted him.

But never again—never, never, never!

Dr. Harlow Shapley, retired director of the Harvard College Observatory, has destroyed forever our cherished myth that the sky was either lonely or serene.

★ ★ ★

Lonely? Why it turns out that the heavens are more crowded than a beehive, or a ball park during a free Sunday doubleheader.

Dr. Shapley, who rates the earth as a lowly mudball circling around a third rate star—our sun—estimates there may be 100 quintillion stars in the known universe.

But, hold on. There's worse to come. Man has long speculated there may be forms of life on one or two of our neighboring planets.

This is a piker's view to Dr. Shapley. He figures that if even only one out of every trillion stars in the universe has conditions roughly similar to those of our sun, then there may be 100 million planetary systems with life on them.

★ ★ ★

We don't know how this possibility affects you, but we do know how it has affected us. Ever since reading Dr. Shapley's estimate we have been dreaming, not of seeing flying saucers, but whole flying pantries.

The heavens may house vaster griefs than any we have known—but may get to know later.

A hundred million different planets may have different kinds of life in a hundred million different stages.

★ ★ ★

Some may have people much as ourselves, occupying themselves as they whirl through space with such diversions as children, mortgages, bingo and wars.

Some may have people even more advanced then ourselves, people who have lost the art of locomotion altogether, but developed two heads so they can think through their problems better.

Personally when we go out alone at night now here's what we do. We close our eyes, turn up our face, cup our hands to our mouth and holler, "Halloo, up there! Halloo!"

★ ★ ★

So far, we are glad to report, we have had no answer.

But we have lost our old fine feeling of fellowship for the stars. They have become strangers forever.



Paul M. Snover

Established in 1898

Farmer-Snover
FUNERAL HOME
160 W. Huron St. FE 2-9171
PARKING ON PREMISES

Sentenced 1-10 Years

A 34-year-old Melvindale man, Nello S. Sensoli, of 19601 Harmon St., yesterday was sentenced by Oakland County Circuit Judge Frank L. Doty to from 1 to 10 years in prison for taking indecent liberties with a 15-year-old girl last December.

Sales, Use Tax Snag Continues in State

LANSING (AP) — Michigan sales and use tax revenues continued to sag in May, falling $2,845,000 below the same month a year ago, Revenue Commissioner Louis M. Nims reports today.

State income from this source last month totaled $25,629,000 compared with $28,474,000 in May, 1957. The figures were based on tax liability incurred on April sales.

Nims said revenue from sales of automobiles last month was $3,600,000, or $1,600,000 down from a year ago in May.

Nims said weakness was showing up more and more in a second tax reflecting business activity, the state business activities tax.

For the fiscal year through May 28, he said, receipts from the BAT aggregated $58,400,000, down about four million dollars from the corresponding period a year ago.

Gets 1½-5-Year Term for Stealing Car in City

A 21-year-old Pontiac man, who was placed on probation in February for auto theft, yesterday was sentenced to 18 months to 5 years in the State Prison of Southern Michigan at Jackson for the theft of another car last month from a used car lot in the city.

★ ★ ★

Daniel C. Polasek, of 245 Nelson St., received the sentence, with no recommendation for the minimum term, from Oakland County Circuit Judge H. Russel Holland.

Polasek pleaded guilty May 19 to stealing the car from the lot May 13.

Of the total area of Illinois, about 67 per cent is underlain with coal.

Callouses
Pain, Burning, Tenderness on Bottom of Foot
SUPER-FAST RELIEF!
For fast, grateful relief, get Dr. Scholl's Zino-pads. They also remove callouses one of the quickest ways known to medical science.
Dr. Scholl's Zino-pads

Your FURNACE Has Been Working All Winter
Have It Cleaned NOW
Home Furnace Co.
2487 Airport Rd. OR 3-4923



BEGINNING A WHOLE NEW TREND IN TELEVISION...

NEW GENERAL ELECTRIC "Designer Series" TV

You have never seen a television set like this.

It is trimmer, slimmer and more graceful than any set you have been able to imagine.

The "Gramercy 17," shown above, has a forward cabinet *only 7¼ inches deep*—lightweight, with recessed carrying handles—belongs immediately and beautifully in any room of your house.

Picture and sound—both as from a fine console, because this set is built like a console, with a power transformer and a high-powered chassis.

- **Front-speaker sound**—for clear, lifelike tone
- **7-inch cabinet**—only 13 inches deep overall
- **Built-in antenna**—for a sharp, brilliant picture
- **Designer colors**—your choice of aqua blue or dove gray

The "Gramercy 17"—17-inch overall diagonal measurement—155 square inches of viewable area.

WIN! YOUR OWN "Designer Series" TV

General Electric "DESIGNER CONTEST"

Nothing to buy!

You may be one of the lucky winners who will receive a beautiful "Gramercy 17"—just as pictured and described above.

No purchase is necessary . . . you get a chance to test your ingenuity, with a wonderful prize as your reward! It's easy, and it's exciting fun!

Here's all you do...

Pick up an entry blank at your nearest General Electric dealer's. Look at the magnificent new "Designer Series" TV . . . then fill in each blank line with a word or phrase that describes this TV set of the future.

Start each line with a letter of the word "DESIGNER"—as shown in blank below.

That's all there is to it!

Your General Electric dealer will give you an official entry blank, complete rules and a sample entry that shows how it's done. Use no more than 25 words in all.

D_____
E_____
S_____
I_____
G_____
N_____
E_____
R_____

Contest closes in 3 weeks... ENTER NOW!

Buy now for extra values... see your G-E dealer today!

Hampton Electric
825 W. Huron, Pontiac, Mich.
FE 4-2525

Goodyear Service Store
30 S. Cass, Pontiac Mich. FE 5-6123

Good Housekeeping Shop
51 W. Huron, Pontiac, Mich.
FE 4-1555

FARMINGTON
Tom's Electric
32430 Northwestern, Farmington, Mich.
MA 6-2561

Waite's is tops

Top and Bottom Moth Protection

BOJENE GARMENT BAGS

1.99

- Para-Moth Crystals Included Free
- Heavy Gauge Embossed Vinyl Plastic
- Reinforced Full-Length Zippers
- Beautiful Decorator Colors

Waite's . . . Street Floor Notions

COMPLETE MOTH PROTECTION . . .

Kill moths, moth eggs, moth larvae with these efficient aids to safe storage! Pleasant odor . . . clean . . . stainless. Protect all your winter clothes now!

Waite's Notions . . . Street Floor

Sla Cedarized Spray, Qt.	1.39
Sla Cedarized Spray, Half Gal.	2.59
Sla Cedarized Spray, Gal.	4.29
Sla Sprayer	95c
Para-Pure Crystals, 1½ lbs.	1.19
Para-Pure Crystals, 3 lbs.	1.98
Para-Pure Crystals, 5 lbs.	2.89
No Moth, Complete	95c

SALE! Plump . . . Washable

FOAM LATEX or DACRON PILLOWS

Reg. $4.99 Ea. 2 for 7.77

Soft, plump bed pillows . . . either 100% white Dacron filled or foam latex filled. Both washable, sanitary, and allergy-free . . . won't mat or sag.

Charge Yours at Waite's . . . Fourth Floor

Beautiful Practical Chenille Tankettes

Reg. U. S. Pat. Off.

3.98

3-Pc. Set:

- Tank Cover
- Lid Cover
- Seat Cover

Luxurious Tankettes give your bathroom a rich, colorful, decorator look. They eliminate condensation drip without becoming mildewed, launder like a towel. Grip fasteners make removal easy. Choose white, pink, green, turquoise or yellow.

Waite's . . . Fourth Floor

THE PONTIAC PRESS

An Independent Newspaper

HAROLD A. FITZGERALD, President and Publisher

Editorial Page

TUESDAY, JUNE 3, 1958

MEMBER OF THE ASSOCIATED PRESS

He Loved Our County and It Loved Him

Few men in Oakland County's history have held a major county office for more than a quarter century.

★ ★ ★

But such was the case of County Clerk LYNN D. ALLEN, whose tenure in that office was in its twenty-sixth year.

He held that particular office longer than any other man in our history.

His service in that capacity covered the period of our county's greatest growth. While he was its clerk it more than tripled its population.

★ ★ ★

A native of the county, he made it a lifelong study.

On assuming the clerk's office he started a series of improvements that not only kept pace with the county's growth, but set it up as a model for the same office in other counties.

★ ★ ★

Many of the procedures initiated by him now have become standard, not only in Michigan, but throughout the nation.

He held many civic positions, both local and otherwise, and served as president of the Michigan County Clerks' Association, and held other executive posts because of his study and understanding of the functions of his office.

★ ★ ★

A lover of the great outdoors, he long had enjoyed a close affiliation with sportsmen's activities, where his counsel on game conservation and on allied work always was eagerly sought.

Topmost among his enjoyments was the time he spent in the surroundings of his cabin in the northwoods.

★ ★ ★

LYNN was more than a political figure or office holder in Oakland County. It brought him a heritage and birthright that he appreciated.

He loved this county, and it reciprocated in making him one of the greatest vote getters in its history.

Atoms-for-Peace Plant Dedicated by President

Our first atomic power plant for peaceful purposes, formally opened last week by President EISENHOWER, actually has been in operation since December having supplied 30 million kilowatt-hours of electricity to the Shippingport area of Pennsylvania.

★ ★ ★

Because of the vast cost of the project and the accompanying risk to private enterprise, the United States Government supplied $98 million of the total cost of the Duquesne Light Co. $17.5 million for the site and the turbine-generator and $5 million of the cost of the reactor.

Cost of this power is said to be between 50 and 60 mills a kilowatt-hour and the difference between that and the 8 mills the Duquesne Co. feels it can afford to pay will be absorbed by the Treasury.

★ ★ ★

Some of the credit for this tremendous accomplishment should go to Admiral RICKOVER, father of the atomic submarine, for his enthusiastic and driving leadership as construction boss.

The Atomic Energy Commission has approved small atomic plants at Elk River, Minn., Piqua, Ohio and Parr Shoals, S.C. and will pay all costs above what comparable conventional fuel power would be. This subsidy program was authorized by Congress last year and the plant will be five years in building.

★ ★ ★

The Government owned Shippingport plant is being operated as a part of private industry and is a good example of our progress in the field of Atoms-for-Peace.

Credit Is Due People in Growing Clarkston

Our enterprising neighbors to the north just approved a school bond issue for two and a half million dollars.

★ ★ ★

We refer to the progressive people of Clarkston. The margin was a very comfortable 2½ to 1. This shows that the residents of that district are alert to the value of education and the necessity of keeping abreast of the times. Clarkston will have a fine, new high school.

★ ★ ★

The area is developing rapidly and Clarkston finds the demands for more schools a steady one and it recognizes that the need will be even greater in the future. By and large, Oakland County is composed of citizens that look ahead and are willing to provide the necessary education for our young people.

★ ★ ★

All Oakland salutes Clarkston.

The Man About Town

X-County Road

Last Stretch of Pavement Is Being Laid This Week

June: The month of weddings and roses and accompanying thorns.

A new cross-county east-and-west pavement will be completed this week, when the three miles of new blacktop on South Holly-Fenton Road is finished.

This gives traffic another all-paved highway, going through Oxford, Lake Orion, Clarkston and Davisburg. It will get much of the traffic from feeding roads in the east part of the county.

It passes one mile south of Holly and will get much of the traffic now on state highway M-87 that goes through that village. The three-mile stretch was all that remained to provide an all-paved road across Oakland County.

In selecting a vacation spot, we all might reflect on a statement in a letter from

Harrison Houghtaling

of Birmingham, who says his principal recollection of his last year's vacation was that he learned where not to go this year.

If your tomato plants are bothered with cut worms, according to

Floyd Roselle

of Watkins Lake, you can keep off the pests by sticking a metal spike in the ground beside each plant.

In response to inquiries from

"Student of Indian Lore,"

and several others, I find that Boy Scout Camp Agawam gets its name from the Indian language, meaning "Land of the oaks."

First home grown strawberries of the year are being picked by

Mrs. Eva Burchman

of Keego Harbor, who says the crop will be short and "nubby" on account of the drouth.

My Lapeer correspondent sends word that

Mrs. Charles A. Waterous

of that city, who died last week, aged 76, moved there from Pontiac in 1941.

Peony blossoms and buds to a total of 115 in one clump are reported by

Mrs. Nora Landsdowne

of Drayton Plains, blooming this year for the twentieth time.

In case you're interested in such statistics,

The United States Humane Society

announces that 10,000 puppies and kittens are born every hour, and at this very minute there are 15 million homeless dogs and 25 million homeless cats in our nation. Think it over. There's a remedy. Send for the society's free folder,

"Puppies and Kittens,"

at its home address: 733 Fifteenth St., N. W., Washington, D. C.

Verbal Orchids to—

William A. Windiate

of 1075 Union Lake Road: eighty-third birthday.

Mrs. Becca Ginsberg

of Walled Lake: eighty-first birthday.

THE PONTIAC PRESS

Published by THE PONTIAC PRESS COMPANY

48 W. Huron St. — Pontiac 12, Michigan

Trade Mark — Daily Except Sunday

RUSSELL BASSETT, Executive Vice President and Advertising Director

JOHN A. RILEY, Assistant Advertising Manager

HOWARD H. FITZGERALD II, Vice President and Business Manager

EARL M. TREADWELL, Circulation Manager

JOHN W. FITZGERALD, Secretary and Editor

G. MARSHALL JORDAN, Local Advertising Manager

ROBERT B. TARR, Managing Editor

GEORGE C. INMAN, Classified Manager

The Associated Press is entitled exclusively to the use for republication of all local news printed in this newspaper as well as all AP news dispatches.

The PONTIAC PRESS is delivered by carrier for 40 cents a week; where carrier service is not available by mail in Oakland, Genesee, Livingston, Macomb, Lapeer and Washtenaw Counties it is $12.00 a year; elsewhere in Michigan and all other places in the United States $20.00 a year. All mail subscriptions payable in advance. Entered as second class matter at Pontiac. Member of ABC. Phone Pontiac FE 2-8181.



Puzzle: Find the White Horse

David Lawrence Points Out:

Menshikov Publicly Insults U.S.

WASHINGTON — Mikhail A. Menshikov has just publicly insulted the Government of the United States to which he is officially accredited as the ambassador from the Soviet Union.



LAWRENCE

The insult was deliberate. It was flung at the United States government over the radio which reaches millions of American citizens. Menshikov said, in effect, that while he was sure the people of the United States do not want war, he is not so sure about the government of the United States.

He made this statement in the face of the fact that he has had access to and should have by this time read the official statements and speeches of the President and the secretary of state advocating peace.

★ ★ ★

To doubt the sincerity of their many public expressions on the subject of peace and to do so in a radio broadcast is an extraordinary attitude for any ambassador to take, especially one who expects to continue to do business with the very officials about whom he voices his doubts.

Here are the exact words from the transcript of the broadcast of last night. A reporter on the panel asked:

". . . you have at least traveled somewhat around the United States and have met a number of Americans. One gets the impression that at least some people in the Soviet Union think that Americans want war. I wonder if your impression of the Americans you have met—is that Americans want war."

"I think it would be correct," was the ambassador's reply, "for me to say on the basis of what I have seen and what I have met that American people generally as the people of other countries they do not want war."

★ ★ ★

The next question was as follows:

"Well then, one more question. Do you think that there is any great difference between the intention and wish of the American government and the wish of the American people—in other words, do you think that the American government wants war when the American people don't?"

To this the Soviet ambassador made this amazing reply:

"Well, I don't think I'll be in a position to answer this question. I simply am not acquainted yet well enough with the policies of the government to answer this question."

★ ★ ★

The questioner persisted: "In other words, you have no personal impression even?"

The Soviet ambassador replied: "Well, as I said, I'm not ready to answer this question."

But Menshikov's first answer did leave the impression on listeners that the policies of the United States government against war were unknown to him and that the government here may actually favor war.

★ ★ ★

It is surprising that the Soviet ambassador felt constrained to say after several weeks presence in the city of Washington that he wasn't "well enough acquainted with the policies of the United States government" to answer the question, and that he didn't even have a personal impression on the subject.

The failure of Menshikov to make even a diplomatic answer on so delicate a subject is something that will cause consternation. Unless a public apology is forthcoming, the department of state should be sending Menshikov back to Russia by declaring him "persona non grata" to the government of the United States.

The expression "persona non grata"—which means that an individual is not any longer acceptable as a person in a diplomatic post—was used by the Soviet government itself a few years ago for an offense much less serious than that just committed by Menshikov.

(Copyright, 1958)

Dr. William Brady Says:

They Found Way to Cure Bursitis Pain, Headache

"I am a barber by trade. Three years ago I got rheumatism or arthritis in my right shoulder. I became so bad that I lost control of it — I thought I'd have to give up shaving, afraid I'd cut my customers. Nights, my shoulder ached like a toothache.



DR. BRADY

"After a year of it I began eating the daily ration of Ca, D, I, and B-complex, as you call it in your little book.

"Well, before long I noticed the shoulder seemed to loosen up a little, so I began exercising it as much as possible. Now the pain has left and I am able to handle my shaving as well as ever. (Signed) ——"

The little book to which the correspondent refers is Chronic Joint Disability. For copy send 35 cents and stamped, self-addressed envelope.

Frankly, I don't know whether the daily ration of calcium, vitamin D, iodin and vitamin B-complex I advise persons with rheumatiz to take will prove as beneficial in bursitis of long-standing as it is for rheumatiz. I know it can do no harm to follow the regimen for a few months and see. Remember, it is not medicine, but nutrition, and you can't expect much improvement in the first few weeks.

SUFFERED HEADACHES

"For many years" (writes Mrs. Milwaukee) "I suffered from constipation and violent migraine headaches. Two doctors claimed my ailments were due to a too protein rich and concentrated diet plus overwork. Both doctors passed on, from heart attacks, both young men. So I decided I had better reexamine their advice about diet, relaxation and so on.

"I became interested in your teachings, began to eat lots of eggs, lean meat, plain wheat (ground in our own electric grinder) fresh vegetables, milk and fruit and, living in the heart of the goitre belt, taking the iodin ration.

"Feel just fine and dandy now. Have thrown away my laxatives and aspirins, am growing a lot of new hair, some dark, some grey. I feel like whistling, as I used to, and never have any more migraine. Thanks a million and God bless you. (Signed) ——"

In pamphlet, Why Have Headache (for which send stamped, self-addressed envelope) I say nothing about iodin deficiency. In pamphlet The Iodin Ration (stamped, self-addressed envelope) I say nothing about headache. I say nothing about either the "goiter belt" or the Great Lakes basin where iodine deficiency, simple goiter and hypothyroidism are, or perhaps I should say is most prevalent, for I believe the three names mean practically the same thing.

A Wisconsin physician who has studied the question thoroughly says that constant dull headache is the most characteristic complaint of persons with hypothyroidism.

Mrs. Milwaukee's testimonial, too, may be coincidence, but again I say it can do no harm to get an adequate daily ration of iodine.

★ ★ ★

Signed letters, not more than one page or 100 words long pertaining to personal health and hygiene, not to disease, diagnosis or treatment, will be answered by Dr. William Brady, if a stamped self-addressed envelope is sent to The Pontiac Press, Pontiac, Michigan.

(Copyright 1958)

The Country Parson



"I'm impressed by the number of men who feel they've earned their success—but not their failures."

Voice of the People

Recounts With Bitterness Reuther 'Victory' of 1945

Mr. Reuther, in 1945 you called a meeting of Pontiac union members and told us our contract expired Nov. 30. You said GM had made enormous profits from our labor so you were going to demand a 30 per cent raise. When you met with the bargaining committee you demanded a 30 per cent raise but GM's answer was no. They did offer 13½ cents and you said 30 cents or nothing.

★ ★ ★

On Nov. 30, 90 per cent of the Pontiac employes had money in the bank or bonds. Living costs were in line and it would have been a good time for some union leader to say let well enough alone, but we were pulled out on a strike that lasted months. Our savings were gone and you were offered 18½ cents and you grabbed the offer, although far short of the 30 per cent. After four months we went back to work at an 18½ cents pay raise, just five cents more than you were offered without strike.

★ ★ ★

Then you had the nerve to come out in the union paper with a long story about what a wonderful victory you got. Living cost went up about 20 per cent and it will continue going up as long as you and other union heads demand more pay. You are under the impression that the working class is just a bunch of dumb clucks.

★ ★ ★

Every time you got a ten cents raise we got an 11 cents raise in living cost. You made a big howl about GM before the union, always demanding more work and less pay. Now you're always demanding less work and more pay. Under present conditions, if you're as smart as you think you are, you would suggest to the Big Three that your union would be willing to reduce pay rates if they cut price on cars.

Union Man

I favor the union getting the biggest increase it can. If we can't get the 70-cents-an-hour package, let's aim at 50 and go to town on that one. Stick by Walter Reuther.

Cabbie

If the right-to-work laws are ever passed, away goes the power of the union and away goes the progress of the worker. Think this over carefully, Mr. Union Member. "In union there is strength" for us.

Fisher Local

GM's offer gives the union a six-cent increase now and six more a year from now. What more can Reuther expect? Business is going downhill and the union's lucky that GM didn't want to back up six cents each year.

Let's sign and get the raise. How many other workers among the 60 million are getting a boost with business going downhill? Sure I want my man to get a raise, but I want to be fair and square. We've been treated good over the years. Let's play the same rules.

Worker's Wife

Reader Praises City Committee

The Arbitration Committee for the City of Pontiac, established by the City Commission, is doing a wonderful job and is to be commended on the action and humane feeling shown by members. Although no monies have been set aside to aid people who appear before them, advice given and cooperation of local merchants in this time of need have greatly aided the people who haven't known which way to turn.

★ ★ ★

Many don't know of this committee and try to meet obligations as best they can. The committee is able to advise and refer them to social agencies that are able to help.

★ ★ ★

Congratulations to the City Comcioners for establishing this committee.

In Favor of Such Committees

Continue to Discuss Church Attendance

You say you believe in God yet don't go to church. We prove our faith by our works, and faith without works is dead. Faith comes by hearing the word of God and where more would you hear it than in church.

Lover of God's House

One needn't go to church to become a Christian, but it helps very much in his Christian life. I'm just a 16-year-old girl but I love to attend church. It inspires one and brings him closer to his Saviour. I also truly enjoy the young people's activities.

★ ★ ★

Someone is always saying this is a boring town with nothing to do, but if someone would start a Christian Young People's club, many would join. I'm willing to help all I can.

★ ★ ★

Young people don't know what fun is until they participate in church activities. Many will say I'm a "goody-goody," but if the joy I have from attending church is "goody-goody" that's what I want.

Velda Ellefson
214 W. Rundell

'Terrible to Think of Such a Thing'

Someone took flowers from an urn on my folks' grave. It's a terrible thing to think there are people who would steal from the dead.

Mrs. Alpheus Thompson
356 Central Ave.

'Facilities Are Asset to City'

The facilities provided at such a nominal fee by Pontiac Federal Savings and Loan are a great asset to our community.

Fashionette Club

All letters for Voice of the People must contain the name and address of the writer. This information will be withheld upon request if the letter is not of a critical nature. Letters must be under 200 words and The Pontiac Press reserves the right to edit all letters.

Case Records of a Psychologist:

Don't Strip Funerals of Beauty

Teddy's murderous behavior can easily be explained. But many people will not agree with me regarding the extension of this idea to the act of cremation of dead bodies. So study this case carefully. Debate it, if you like. But beware about stripping away the flowers and sentiment from funerals. Hitler did that, too, in his concentration camps!

By DR. GEORGE W. CRANE

Case Y-326: Teddy L., aged 4, lives on a farm.

"Dr. Crane, I am shocked by Teddy's action," his mother informed me recently.

★ ★ ★

"While I was out gathering eggs the other afternoon, I heard our cat make an unusual noise.



DR. CRANE

"As I hurried into the house, Teddy was pounding it on the head with a tack hammer. It was unconscious when I got to it, and later it died.

"I spanked Teddy, but what under the sun would make a child so cruel?"

LIKE FATHER

"Like father, like son," runs an old adage.

As I probed this problem more fully, I found that Teddy was simply imitating his father.

For this farm family had butchered a young steer a couple of days earlier.

★ ★ ★

To kill the animal, Teddy's father had simply struck it in the forehead with a sledge hammer, as is frequently done at our packing houses.

To us adults, that action is understandable. The steer was raised for meat. It had to be slaughtered. And this sledge hammer blow is a quick, painless form of producing death.

But 4-year-old Teddy doesn't have the mental age to comprehend all of the logical thoughts in the preceding paragraph.

He simply saw his father use a big hammer to strike Teddy's overgrown calf.

★ ★ ★

So Teddy imitated his father and killed the family cat with a tack hammer.

RESPECT FOR BODY

I have outlined this case for several reasons. First, it shows that young children on the farm should not witness the butchering of animals, at least the killing act.

Second, it suggests an idea that some people may think is farfetched but which is indirectly related to this cat execution.

When I recently addressed the Ohio Funeral Directors' Association in Columbus, a delegation of Funeral Directors asked me to oppose a growing tendency to shuttle the dead body off to a crematory for cremation, while a token memorial service would later be performed in a church.

"We feel that such an act strips much of the idealism from this final graduation ceremony," was their attitude.

"But it is cheaper to cremate bodies," comes a contrary argument.

★ ★ ★

Well, if we are primarily concerned with efficiency in getting rid of our dead loved ones, why not bulldoze a trench and dump them in, after the fashion of Hitler in his odious concentration camps!

Cremation has certain advantages, especially in disease infested regions, such as India, where the people haven't enough money to do full honor to their dead.

But a funeral is an index of our stage of civilization. The respect which we show our departed loved ones is an indirect evidence of our higher civilization.

To cremate our loved ones, especially if children learn about it,



tends to strip some of the "halo" from the human body. That's one reason why Roman Catholics veto the idea.

★ ★ ★

And if children like Teddy find it is perfectly O.K. to burn dead human beings, they may tend to think they can otherwise mutilate living human flesh and possibly perform mayhem.

Jesus reprimanded his financially minded Apostles who wanted to strip his funeral of all superfluous expenses, such as the anointing of his feet with costly ointment.

So be cautious when you focus solely on financial "savings," at the final graduation from this Earth of your loved ones.

Always write to Dr. George W. Crane in care of The Pontiac Press, Pontiac Michigan, enclosing a long 3c stamped, self-addressed envelope and 20c to cover typing and printing costs when you send for his psychological charts and pamphlets.

(Copyright 1958)

VODKA & TONIC

best with Smirnoff ... you can tell!



GET ON THE VODKA WAGON WITH Smirnoff the greatest name in VODKA

80 & 100 Proof. Distilled from grain. Ste. Pierre Smirnoff Fils. (Div. of Heublein), Hartford, Conn.

Nixon Will Support Hall for New York Governor

By RUTH MONTGOMERY

WASHINGTON (UPI) — Vice President Nixon, acutely aware of the importance of having Republican governors control "friendly" delegations to the 1960 Presidential Convention, has secretly promised to campaign "as much as necessary" to help elect Leonard W. Hall governor of New York this fall.

★ ★ ★

Hall, former chairman of the Republican National Committee, will definitely announce his gubernatorial candidacy before next Thursday, when 2,500 Republicans gather at New York's Waldorf-Astoria Hotel for a $100-a-plate finance dinner.

Nixon's private choice of Hall should prove a body blow to the possible political hopes of Nelson A. Rockefeller, unless the multimillionaire can be persuaded to run instead for the Senate seat being vacated by Irving M. Ives.

Informed sources insist that former GOP standard-bearer Thomas E. Dewey has given his personal nod to Hall's candidacy and has issued an ultimatum: "If Rockefeller wants on the ticket, he will have to go for the Senate."

Nixon owes a heavy political debt to Hall. During Harold Stassen's abortive "Dump Nixon" drive preceding the 1956 convention, Hall as national chairman was "the boy who kept his finger in the dike" for Nixon.

★ ★ ★

By his firm refusal to consider any other vice presidential candidate except Nixon, he is credited with stemming Stassen's drive before it could reach serious proportions.

Nixon, as front-runner for the presidential nomination in '60, is the man most concerned with electing Republican governors, and especially those who will lead pro-Nixon delegations to the convention.

For that reason, he already has promised to campaign for gubernatorial candidates Arthur Toy McGonigle and William F. Knowland in the big-delegation states of Pennsylvania and California respectively.

These pledges are in a different category, however, from the one given to Hall, since Knowland has no GOP opposition and McGonigle already has won his primary in a walkaway over Stassen.

★ ★ ★

Republicans in New York, on the other hand, will not make their selection of candidates until the party convention meets Aug. 25-26. For that reason, Nixon cannot publicly avow a choice before the primary, without running the risk of picking the wrong horse.

Political observers are giving odds, however, that Hall will capture the Republican nomination. Several polls show him well in the lead, and numerous party bosses are climbing on his band wagon because of his proven vote-getting ability.

Republicans admittedly will have an uphill fight to oust Democratic Gov. Averell Harriman from the Albany executive mansion. The wealthy Rockefeller is a political unknown at the polls, but Hall has won every contest he ever entered, from alderman to congressman to the bench, during the past 30 years.

As Republican National Chairman, he directed the '56 presidential campaign which swept President Eisenhower to the greatest landslide victory in history.

★ ★ ★

Hall's big job, if he wins the gubernatorial nomination, will be to cut down the huge majority which a Democrat invariably piles up in New York City. This was Dewey's success formula, which he accomplished by slashing attacks on Tammany Hall and on alleged mal administration in New York City.

Hall expects to resurrect the Dewey formula and to make political hay against Harriman by pointing to the governor's Tammany Hall sponsorship.

Waterford Library Sets New Hours

New hours have been scheduled for operation of the Waterford Township library located in the Community Activities building, according to librarian Mrs. Kenneth Valentine.

The last week in June and all of July, the library will be open only from 7 to 9 p.m. Tuesday nights. During the month of August, the library will be closed at all times.

Mrs. Valentine also has announced that during the C.A.I. Fair to be held June 20, 21 and 22, the library will be open, and second-hand books will be sold for a minimum charge. These books are those donated, which have been duplicated—or are too worn for township use.

Losses of about $25 million a year are incurred because of the death or serious injury of livestock being shipped to the meat packing centers.

DON'T MISS
PONTIAC BUILDERAMA
92 W Huron St
are YOU coming ?

Carl W. Donelson — Donald H. Johns

Service in True Humility . . .

From experience comes humility — in our every endeavor. All are subject to God's pleasure, and we the Funeral Directors know the wonders of His work.

The service of the Donelson-Johns Funeral Home is rendered in true humility, born of experience and knowing the strength of God's will.

Phone FEDERAL 4-4511

Parking On Our Premises

Donelson-Johns FUNERAL HOME

855 WEST HURON ST. PONTIAC

DR. HENRY A. MILLER

Optometrist



7 North Saginaw Street

Phone FE 4-6842

"Better Things in Sight"

Open Friday Evenings

Closed Wednesday Afternoons

PENNEY'S

ALWAYS FIRST QUALITY



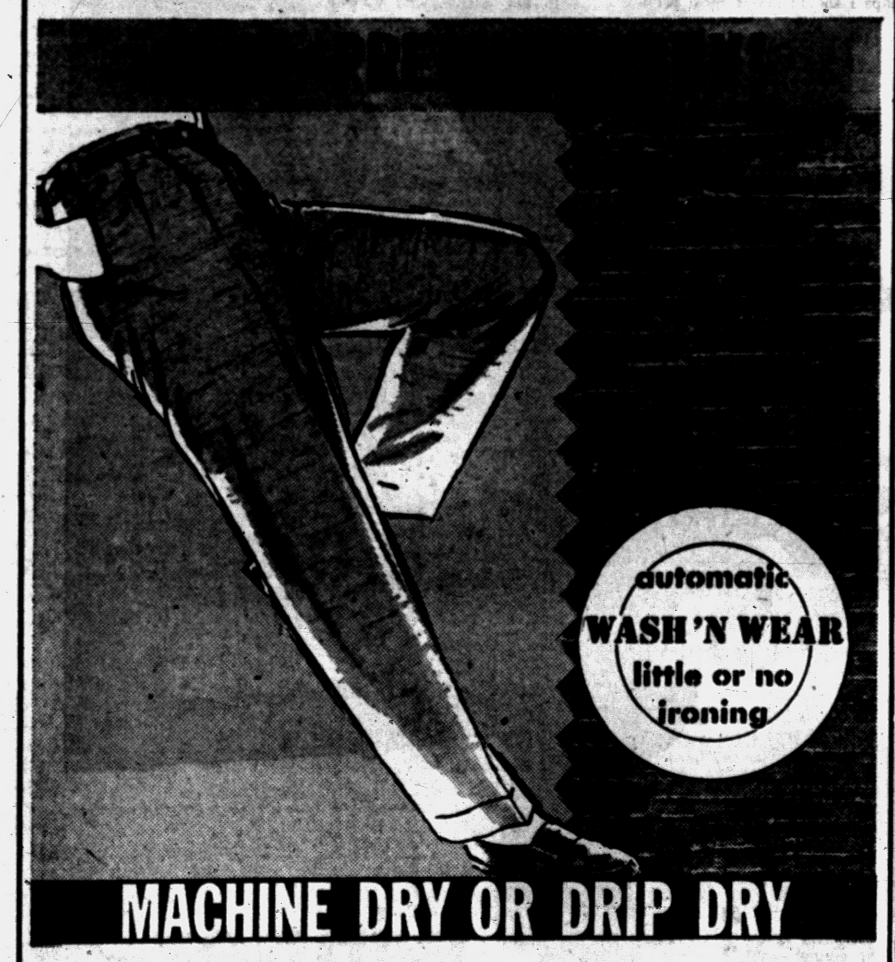

MACHINE DRY OR DRIP DRY

Big Dollar Savings on Men's Cool Dacron-Rayon Tropicals

Buys like this are hard to find . . . but not at Penney's! You get a premium Wash 'n' Wear blend . . . One you can automatic or drip dry . . . One that gives wrinkles the old "heave-ho"! Yes, Penney's high Dacron content insures top performance . . . and Penney's smooth tropical tailoring insures cool comfort! 5 colors.

3.88

Sizes 29 to 42

Penney's MIRACLE MILE Open Wednesday 10 a.m. to 9 p.m. SHOP PENNEY'S ... save more, you'll save!

Penney's DOWNTOWN Wednesday



LIFE INSURANCE PROTECTION WITH AUTO LOANS

Only at Pontiac State Bank will you get FREE Life Insurance protection with your auto loan — if something happens to you, your family will have the car — free and clear! This is only one of the extras you get at Pontiac State Bank!

You'll also get our lower-interest bank rates on your auto loan plus a wide choice of payment plans to fit your budget. See how reasonable our payment plans are — check the box at right!

So . . . go ahead and buy that new or used car, but be sure to contact Pontiac State Bank for financing. It's easy to do — all you need is a satisfactory income and credit rating. Make your deal, figure the unpaid balance after trade in, then phone us for the cash.

We'll arrange the matter quickly and easily!

Pick the Plan That Suits Your Needs and Budget!

YOU NEED	MONTHLY PAYMENTS ON NEW 1958 CARS			
	24 MOS.	18 MOS.	15 MOS.	12 MOS.
500	23.00	30.00	35.00	44.00
1,000	46.00	60.00	71.00	87.50
1,200	55.00	72.00	85.00	105.00
1,500	69.00	90.00	106.00	131.00
1,800	82.00	107.00	127.00	157.00
2,000	92.00	119.00	142.00	175.00

IMPORTANT: Auto liability and property damage insurance can be included in your payments. Ask about it!

Call the Main Office downtown or any of Pontiac State's four branches:

MIRACLE MILE — Call Bob Terry — FEderal 8-9164

AUBURN HEIGHTS — Call Merle Bender — FEderal 4-9507

MAIN OFFICE — Call Bill Eubank — FEderal 4-3591

BALDWIN AVENUE — Call Harold Keith — FEderal 4-9524

DRAYTON PLAINS — Call Mark Stewart — ORlando 3-2701

PONTIAC STATE BANK

Member F.D.I.C.

The American farmer has increased his investment in tools and machinery about 900 per cent since 1910.

SG

Respect—

Nowhere can you find more loving care and respect for your dear ones than here . . . We deeply appreciate your trust.

Sparks Griffin
FUNERAL HOME

"Thoughtful Service"

46 Williams St. FE 2-5841

KINDY Sun Glasses



FOR OUTDOOR LIVING . . . PRESCRIPTION OR REGULAR

CREDIT

KINDY Glasses

13 NO. SAGINAW ST. 9:30-5:30 daily 9:30-12:30 Wed. 9:30-8:00 Fri.

IT'S NEW!
IT'S BIG!
WAREHOUSE SALE

SEE TOMORROW'S PRESS

LEWIS fine furniture

S. Saginaw St., Corner of Orchard Lake Ave.

DETROIT WOMAN PRAISES O-JIB-WA



Mrs. Robbins

Mrs. Vera Robbins, 48 W. Ferry, Detroit, says: "I tried about everything for arthritis in my arm, legs and neck, so when I saw a testimonial in my newspaper for O-JIB-WA BITTERS, I decided to try it too. I'm happy I did for results with this wonderful medicine came quickly. Once again I can comb my hair, put on my coat and walk again without terrible pain. My husband also used it for his arthritis and it helped him in just one week. I am glad of the opportunity to tell others about O-JIB-WA BITTERS."

AVAILABLE AT ALL DRUGGISTS

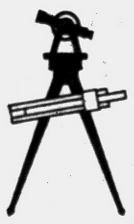

ENGINEERED
ASPHALT PAVING
. . for Lasting Satisfaction

For the quality, durability and economy you want in a driveway or parking area, asphalt paving is your best buy — but only when it's ENGINEERED to your particular soil conditions, load requirements and "lay of the land."

WE PROVIDE that engineering — and we back it up with the best materials, highly-skilled paving crews, and the latest equipment for jobs of every size. We've been doing that since 1920; and our asphalt paving meets the standards of the Michigan State Highway Department.

Get our FREE ESTIMATE! Phone MAple 5-4601.

ANN ARBOR CONSTRUCTION CO.
WHERE YOU EXPECT THE BEST — AND GET IT
Serving the Pontiac area since 1936

Deaths in Pontiac and Nearby Areas

JUSTIN M. COLE

Word has been received of the death of Justin Morris Cole, infant son of Mr. and Mrs. James Cole of 1008 Kettering Ave. He died on May 30 in Cubage, Ky. where his parents were visiting. Services and burial were in Cubage.

Besides his parents, he leaves two brothers, James and Jack at home.

The baby was born here April 29.

JOHN W. DIMON

John Wesley Dimon, 63, of 809 N. Bay St. died suddenly of a heart attack yesterday morning and was dead on arrival at Pontiac General Hospital.

He was an employe of Pontiac Motor Division, and a member of Jehovah's Witnesses.

Surviving besides his wife, Marie, are a son and a daughter, Thomas W. Dimon and Mrs. Georgia Brown, both of Pontiac; and five grandchildren.

Mr. Dimon's body is at the Pursley Funeral Home.

MRS. CHARLES PORTER

Mrs. Charles (May) Porter, 80, of 2260 Oxley Dr., Waterford Township, died Sunday in Pontiac General Hospital. She had been ill several years.

Surviving are a son, Loyal Porter of Pontiac; a brother and a sister.

Mrs. Porter's body is at the Huntoon Funeral Home.

MRS. GEORGE B. THOMPSON

Mrs. George B. (Gertrude) Thompson of 259 Clifford St. died at her home yesterday after an illness of several weeks. She was 86.

She was a member of the Columbia Avenue Baptist Church.

Mrs. Thompson leaves three sons, Alfred of Brown City, Louie of Pontiac and Ernest of Dearborn; seven grandchildren; 17 great-grandchildren, and two brothers.

Service will be at 3:30 p.m. Wednesday from the Sparks-Griffin Chapel with burial in Perry Mt. Park Cemetery.

MRS. GUY HOSNER

HOLLY—Service for Mrs. Guy (Lettie) Hosner, 69, 5285 Grange Hall Rd., Holly, will be held at the Bendle Funeral Home at 2 p.m. Thursday. Burial will be at the Hadley Cemetery in Groveland Township.

Mrs. Hosner died at her home Monday after a long illness.

She was a member of the Vervena Rebekah Lodge 251, Holly; Groveland Grange and Parsona Grange.

Surviving are her husband, Guy; three daughters, Mrs. Dale Burt of Ortonville, Mrs. Herman Weigold Jr. of Leonard, and Mrs. John Maxwell Jr. of Ortonville; three stepchildren, Mrs. Wendell Crosby of Holly, Forest Hosner of Drayton Plains and Guy A. Hosner Jr. of Grand Blanc; one sister, Mrs. Ethel Handricks of Los Angeles, Calif; one brother, Archie Rodenbough, of Ortonville; eight grandchildren and six great-grandchildren.

JESSE LEWIS

ARMADA — Service for Jesse Lewis, 68, of 15237 Hough Rd., Allenton, will be held at 2 p.m. tomorrow at Tiffany-Young Funeral Home, Armada. Burial will be in West Berlin Cemetery.

Mr. Lewis was found dead in his home last night by Romeo State Police after neighbors reported they hadn't seen him for several days. He apparently died of natural causes about May 30, police said.

Surviving are a sister, Mrs. Joseph Baird of Armada, eight nieces and three nephews.

MRS. ANDREW E. MITCHELL

KEEGO HARBOR — Service for Mrs. Andrew E. (Almeda) Mitchell, 83, of 2391 Willow Beach, will be held at Trinity Methodist Church Thursday at 2 p.m. Burial will be at Roseland Park Cemetery, Royal Oak.

The body is at C. J. Godhardt Funeral Home and will be brought to the church at 1 p.m. Thursday. Mrs. Mitchell died at St. Joseph Mercy Hospital Sunday.

She was a member of Trinity Methodist Church in Keego Harbor and the Laura Ward Circle.

Surviving are her husband, Andrew E.; two sons, John Grant of Keego Harbor and Allan Grant of Lexington; two daughters, Cecil Grant of Detroit and Mrs. Royal Pazik of Waterford Township; three brothers, Ernest Coates of Bellaire; John Coates of McMilland; and Howard Coates of Traverse City; two sisters, Mrs. Violet Walsh of Ionia and Mrs. Mary Lossin of Sault Ste. Marie; nine grandchildren and 11 great-grandchildren.

MRS. JOSEPH OLSON

MILFORD — Service for Mrs. Joseph (Hattie I.) Olson, 56, of 202 S. Marie St., will be held at the Richardson-Bird Funeral Home at 8 p.m. tonight. Following the service, the body will be sent to the Bogaard Funeral Home, Humbolt, Iowa, for service and interment at Bode, Iowa.

Mrs. Olson died Monday at the University Hospital in Ann Arbor.

Surviving are her husband, Joseph; two daughters, Mrs. Stacy Peterson of Milford and Mrs. Louie Stuharberg of Brighton; four brothers, Raymond Torgerson in California; Floyd, Justin and Selmar, all of Bode, Iowa; and six grandchildren.

Clarence Squier, 62, Succumbs in Romeo

ROMEO — Service for Clarence E. Squier, 62, a widely known Romeo businessman, will be held at 2 p.m. tomorrow at Roth's Home for Funerals. Burial will be in Romeo Cemetery.

Mr. Squier died Sunday evening of a heart attack at his home, 167 Sisson St. He owned and operated Squier's Dry Goods Store on South Main stret.

A veteran of World War I, he was a member of the Vern Hilliker American Legion Post 109, Romeo.

Surviving are his wife, Mae; a sister, Mrs. Florence Klink, and a brother, Harley, both of Detroit.

Deaths Elsewhere

HOLLYWOOD (AP) — Herb Braverman, 42, television producer, died Sunday of a heart attack. He had worked with such stars as Jerry Lewis, Dean Martin and Bob Hope and also was West Coast producer for the old Tonight show.

★ ★ ★

CHICAGO (AP) — Mrs. Marriott Smith Taylor, 58, woman's editor of the Chicago Daily News since 1945 and a member of the staff since 1939, died Sunday of cancer. She began her career as a writer for the Crowell Publishing Co. in Springfield, Ohio, and later was a staff member of the Chicago Tribune. She was born in Springfield.

★ ★ ★

ST. LOUIS (AP) — Mrs. Martha Edwina Keener, 104, mother of Sid C. Keener, director of Baseball's Hall of Fame and museum at Cooperstown, N.Y., died Sunday. Keener at one time was sports editor of the old St. Louis Star-Times.

They Tighten Belts

DRAPER, N.C. (AP) — Five councilmen in this town of 4,000 found a way to stretch the budget. They voted to cut their salaries from $10 a month to $1 a year, thus saving $595 a year.

Every state except one requires that applicants for driver license have their eyes examined, but the laws vary on the degree of vision required for auto driving privileges.

WORRIED OVER DEBTS?

If you are unable to pay your payments, debts or bills when due, see MICHIGAN CREDIT COUNSELLORS and arrange for payments you can afford; regardless of how much or how many you owe.

NO SECURITY OR ENDORSERS REQUIRED
ONE PLACE TO PAY
Member American Association of Credit Counsellors

"Let 9 Years of Credit Counseling Experience Assist You"
Hours: Daily 9 to 5. Wed. & Sat. 9 to 1. Evenings by App't.

MICHIGAN CREDIT COUNSELLORS
41½ S. Saginaw FE 2-0456 Above Oakland Theater

Tired of a Garage-Crowding Monster?



GO RAMBLER
72% Ahead in Sales!

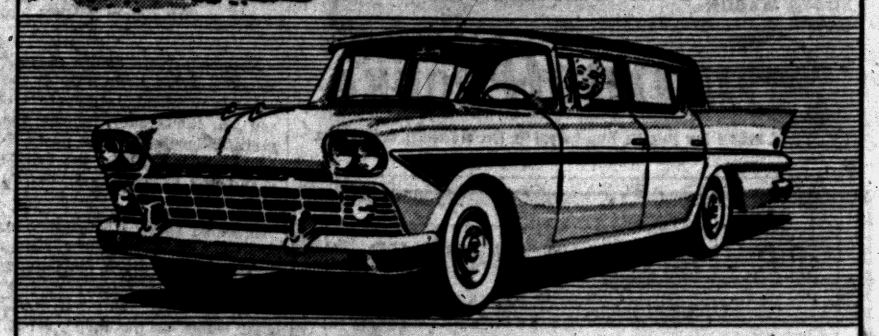

Roomy, maneuverable, economical Rambler is making the biggest hit with people everywhere. Sales up 72%. Only Rambler costs less to own, gives more miles per gallon, depreciates least.

American Motors Means More for Americans

GET A BANDWAGON DEAL AND SAVE TODAY AT YOUR RAMBLER DEALER

PONTIAC: Rogers Sales & Service, 695 Auburn Ave.; Bill Spence Rambler Sales and Service, 211 S. Saginaw • MILFORD: Engle Motor Sales, 7110 E. Highland Rd. • WALLED LAKE: R & C Motor Sales, 8145 Commerce Road • ROCHESTER: Kaverley Rambler 420 Main Street

At the Indianapolis "500"—year after year—



The real winner—
you and your new car!

To hundreds of thousands of racing fans the Indianapolis "500" is tops in excitement and thrills. To Mobil engineers it's a "laboratory on wheels"—the world's toughest proving ground for petroleum products.

For years Mobil has supplied Indianapolis winners with special "super fuels"—uses the knowledge gained from these grueling tests to produce ever-better fuels from which *you* benefit.

The *Mobilgas Special* now in your Mobil dealer's pumps is a perfect example—contains the *high energy gallons* your modern high-compression car needs to deliver top power—top miles per gallon.

★ ★ ★

Try *Mobilgas Special*—you'll see why we say that the *real* winner at Indianapolis is—*you and your new car.*

Mobilgas Special

Another reason you're Miles Ahead with Mobil

SOCONY MOBIL OIL CO., INC. *Tune in "TRACKDOWN" every Friday night—CBS-TV.*

New Mobil Sign of Friendly Service now going up everywhere.



Mrs. T. E. Wiersema greeted guests in her West Iroquois Road home for the annual picnic of Alpha Beta Chapter of Delta Kappa Gamma Society. Arriving for the picnic Monday were (left to right) Mrs. Olive Lord, Mrs. Clare Hubbell, and Mary Barnes, the new recording secretary.

Delta Kappa Gamma Members Hold Picnic at Wiersema Home



Retiring president Mrs. Irene Albright (left) presents the gavel to Mrs. Thomas Dodson (right) new president of the Alpha Beta Chapter as Patricia Knudsen, newly installed vice president, looks on.

Officers Installed at Event

Alpha Beta Chapter of Delta Kappa Gamma met at the West Iroquois road home of Mrs. T. E. Wiersema for its annual picnic Monday.

Following the dinner, new officers were installed. They are Mrs. Thomas Dodson, president; Pat Knudsen, first vice president; Mrs. Fay Ealy, second vice president; Mary Barnes, recording secretary; Aldene French, corresponding secretary; Mrs. P. J. Kinsella, treasurer and Mrs. T. E. Wiersema, parliamentarian.

A president's pin was presented to Mrs. Irene Albright by Mrs. Iva O'Deli.

Mrs. Wiersema was assisted by a committee which included Mrs. Richard Penman, Hazel Potts, Mrs. George Yansen, Mrs. Stuart Galbraith and Mrs. Lorena Adams.



Enjoying the picnic menu are dinner committee members Mrs. George Yansen (left), chairman of the dinner, Mrs. Lorena Adams and Mrs. Richard Penman.

You Were Rude to Dentist!

By EMILY POST

"Dear Mrs. Post: The other afternoon two friends of mine, whom I had not seen for a long time, came to pay me a visit. They came at two and I thought they would surely be gone by four at which time I had a dentist appointment, but they stayed on and on until it was too late for me to keep my appointment.

"When my husband asked me that evening if I had gone to the dentist I told him that I had company all afternoon and could not get away. He said I should have told them I had to go to the dentist.

"I think this would have been very rude and much the same as telling them to go home. What do you have to say about this?"

Answer: I agree with your husband. It certainly would not have been rude to explain to your visitors that you were very sorry but you had an appointment at the dentist at four and that if you missed this appointment you might have to wait weeks for another.

"Dear Mrs. Post: The other day while I was out driving, my car overheated and I had to stop at a garage to have water put in the radiator. As there was no charge for this service I simply thanked the attendant and drove off.

"My wife who was in the car with me thought I should have given him a tip. Will you please tell me if a tip is necessary in this situation?"

Answer: While a tip was not necessary, I agree with your wife that you should have given one to the attendant, or at least bought some gasoline from him.

"Dear Mrs. Post: When a boy calls for a girl at her house, he is not supposed to honk the horn of his car and expect her to come out. But what about the girl who has a car and goes to pick up a boy at his house to go to a dance. This is when it would be senseless to have him go way out of his way to her house."

"Answer: I think the girl might honk, but not too loudly and not persistently. Since he would be expecting her, he should be waiting.

Match Bag, Shoes

The oval patent leather handbag with red lining is a nice touch. Match it to a pair of patent leather shoes with sharp toe and tiny shaped heel.



DONNA JEAN RITTER

Among the 148 to receive degrees from Marygrove College on June 4 is Donna Jean Ritter, daughter of Mr. and Mrs. Kevin J. Ritter of Edgefield drive. She will receive a BA degree in English.

Grab Him—Abby

Good Man's Hard to Find

By ABIGAIL VAN BUREN

"DEAR ABBY I'm a woman of 58 and have been the victim of two long engagements, neither of which materialized so I am unmarried. I have been seeing a fine professional man who is 60 and was widowed a year ago. He says he adores me and shows me much respect. He wants to marry me.



ABBY

"He is well-to-do, generous and considerate, but I am wondering if that is enough. Don't you think a woman is entitled to more? Thrills, I mean. Thank you."

NOT THRILLED

DEAR NOT: At 58? Grab him.

★ ★ ★

"DEAR ABBY: I live in a rooming house where there are six other apartments. The landlady gave me a key for my door and I just found out that my key fits everybody else's door and theirs fit mine. She says if I don't like it I can call a locksmith, and pay for changing the lock on my door. I don't want to move because this place is handy to my work. Can I force her to give me the privacy and security I am paying for?"

NO PRIVACY

DEAR NO: You can't force her to do anything. She is being very petty but if you like your apartment, better take her suggestion.

★ ★ ★

"DEAR ABBY: My girl and I are going steady and intend to be married in about a year. I've always addressed her parents as 'Mr. and Mrs. So and So.' She never addressed my parents as anything, but all of a sudden I noticed she started calling my mother 'NELLIE' and my father 'BILL.' They almost choked but didn't say anything. Is this proper? If it isn't, do you think I ought to correct her and if so how?" JIM

DEAR JIM: It is proper only if the parents don't object. (Some rather enjoy it!) However, if yours almost choked, I suggest you cough up the courage to ask your young lady to address your parents as 'Mr. and Mrs. So and So."

★ ★ ★

"DEAR ABBY: My husband and I are expecting a child in about four months, however we cannot support ourselves, let alone another child. Although we would like to keep the child we know it would be much better to put it out for adoption. I feel badly about having to write such a letter but we feel that trying to support another child would be unfair to the four we already have. Can you put me in touch with an honest adoption agency who would place our baby in a good home?"

REALISTIC PARENTS

DEAR REALISTIC: It is inconceivable to me that parents would willingly give up their own child for this reason but if you call your local Community Chest, Family Service or County Welfare Association, they will place your baby in a good home.

★ ★ ★

"DEAR ABBY: My husband is 64 years old but he keeps getting younger if you know what I mean. He walks to work every morning and stops by a lady's house for breakfast because he says he likes her biscuits.

"My friends tell me not to worry because he is an old man and this woman wouldn't be bothered with him, but they don't know my husband! He bought her a pair of silk stockings for Mothers' Day and she isn't his mother. What should I do about this? MAD

DEAR MAD: There's no fool like an old fool and your husband is behaving like one. Get the lady's recipe and break up the Breakfast Club.

★ ★ ★

CONFIDENTIAL TO "IN TROUBLE:" I will keep your secret forever—but you can't. Try the sack dress and confer with the man in the case.

★ ★ ★

For a personal reply, write to ABBY in care of this paper. Enclose a self-addressed, stamped envelope.

Women's Clubs Delegates Meet

Detroit Parley On

DETROIT (UPI)—The rap of the gavel replaces the thundering tones of the Detroit Symphony at the Ford Auditorium here this week. The General Federation of Women's Clubs is holding its 67th annual convention.

Delegates from every state in the union and a number of foreign nations will attend the convention, whose theme is "Knowledge Is Power."

★ ★ ★

The Michigan Federation of Women's Clubs sponsored a pre-convention session last night which featured welcoming speeches by Gov. G. Mennen Williams and Detroit Mayor Louis C. Miriani. A reception honored the international federation president, Mrs. Robert I. C. Prout, of Wakefield.

★ ★ ★

She presided at the official opening session this morning, assisted by Miss Chloe Gifford of the University of Kentucky. Miss Gifford is running unopposed for president in the biennial elections this year.

Attend Dinner at Camp

Sixty representatives of women's clubs throughout Oakland County gathered at Girls' Ranch of Camp Oakland Monday evening for a dinner meeting.

★ ★ ★

The progress of the camp was outlined by Mrs. J. Kathryne Shields, project chairman. She announced that the funds for the permanent home for girls are within $20,000 of the total goal.

Prizes were awarded to communities putting forth the most effort to raise funds for the ranch. Taking first place was Pontiac with the prize going to Mrs. Leslie Langford who headed Tag Day.

★ ★ ★

Second place prize was awarded to Oxford for the Oxford Women's Club. Third prize was given to Hazel Park women's clubs.

CAMP EXPLAINED

William Matus explained the operation of the camp and said that 500 or more underprivileged children of Oakland County will have a two-week vacation in the summer camp program.

★ ★ ★

The 20 boys living at Boys' Ranch are doing well in Oxford public school, with many receiving honors of various kinds, Mr. Matus said.

Meetings are planned by the Girls' Ranch committee to further plans for the completion of the camp.

Women's Section

Officers Elected by Unit

Officers were elected when members of the American Legion Auxiliary, Cook - Nelson Unit 20, met Monday evening at the post home on Auburn avenue.

Mrs. Robert Conant was named president of the group. Others elected were Mrs. James McKee, first vice president; Mrs. Milton Yerkes, second vice president; Mrs. William Thomas, secretary; Mrs. Don Sutton, treasurer; Mrs. Joseph Fouts, historian; Mrs. Leo Mineweaser, chaplain; and Mrs. Carl Shindorf, sergeant-at-arms.

★ ★ ★

Mrs. Roger Dean, Mrs. Eldon Showen, and Mrs. L. Gladys Williams were named to the executive board.

Members of the nominating committee included Mrs. Mineweaser, Mrs. Shindorf, and Mrs. Williams.

REPORTS GIVEN

Annual reports were given by committee chairman, and it was announced that Mrs. Conant and Mrs. Thomas will be delegates to the department convention in Detroit, July 24-27. Their alternates are Mrs. Showen and Mrs. Dean. Delegates to all district meetings are Mrs. Conant and Mrs. Mineweaser. Alternates are Mrs. Thomas and Mrs. Dean.

★ ★ ★

Members of the auxiliary invited Charlotte Osmun, Kay Hamilton and Nancy Donaldson, the three girls who will attend Girls State this year, to attend a reception at the Auburn Heights post home Sunday. Mrs. Conant, Girls State chairman, also will attend.



Married Saturday in Lexington, Ky., were Mary Ann Brinegar daughter of Mr. and Mrs. Austin J. Brinegar of Lexington, and Harold Arthur Shoup. He is the son of Mrs. Claude F. Shoup and the late Mr. Shoup

MRS. HAROLD ARTHUR SHOUP

Shoup-Brinegar Nuptials Solemnized in Kentucky

Chapel of Memories Central Christian Church in Lexington, Ky., was the scene of the wedding Saturday afternoon of Mary Ann Brinegar and Harold Arthur Shoup. Dr. Leslie R. Smith officiated before 125 guests.

Parents of the couple are Mr. and Mrs. Austin J. Brinegar of Lexington, Ky., and Mrs. Claude F. Shoup of West Huron street and the late Mr. Shoup.

★ ★ ★

The bride wore a white waltz-length silk organza gown accented with a satin sash and appliques of lilies of the valley. Her veil of illusion net fell from a tiara of French imported beads. She carried a bouquet of white roses and stephanotis.

ATTENDS BRIDE

Betty Ann Wilson of Lexington was maid of honor. She wore a dress of aqua silk chiffon over a taffeta sheath with a floating back panel and matching head band. Her nosegay bouquet was of yellow roses and blue forget-me-nots.

★ ★ ★

Harry W. Shoup of Lake Orion, brother of the bridegroom, was best man. Seating the guests were Edward A. Brinegar of Lexington, brother of the bride; and Robert A. Smailes of New York City.

A reception was held at the home of the bride's parents.

★ ★ ★

To receive guests, the bride's mother wore a royal blue chiffon dress with matching flower hat. The bridegroom's mother wore a gown of beige imported lace with chiffon trim and matching feather hat and flowers.

For her going away outfit, the bride chose a beige pongee pleated sheath with beige hat and gloves.

TO LIVE IN NEW YORK

Following a trip through the South, the couple will live in New York City.

The bride attended the University of Kentucky. The bridegroom was graduated from Michigan State University and is a member of Sigma Nu Fraternity.

★ ★ ★

Pontiac area residents attending the wedding were Mrs. Shoup, Mr. and Mrs. W. H. Shoup, Mrs. P. H. Vieriech, Mrs. F. M. Kirby, and Mr. and Mrs. Harry Shoup.

Tea Set by GOP Women

Paul D. Bagwell, Republican gubernatorial candidate, will be guest speaker at the Waterford Republican Women's Club membership tea. Mrs. Palmer Bundy will be hostess at her home in Davisburg at 2 p.m. June 10.

★ ★ ★

Residents of Pontiac, Independence and Springfield Townships have been invited to the affair. Mrs. L. Raymond Sampson will serve as general chairman, assisted by Mrs. Charles Campbell, Mrs. William B. Hartman, Mrs. Clayton Tibbals, Mrs. William H. Bedard, and Mrs. Byron Cole.

Also assisting the chairman are Mrs. W. Arthur Vernon, Mrs. Vivian Tubbs, Mrs. Willis LeFurgy, Mrs. Fred Reffe, Mrs. Fred Raetzke, Mrs. A. W. Robinson, Mrs. Lester Enos, Mrs. William Graves, Mrs. Paul Saghy, and Mrs. Oscar Loomis.

★ ★ ★

Directional signs will be placed en route to the Bundy home for the event. Persons desiring transportation may call Mrs. Charles Campbell on South Shore drive.



KATHERINE SMITH

Receiving a BS degree in dental hygiene from the University of Michigan School of Dentistry is Katherine Smith. The commencement exercises will be held June 7. She is the daughter of Mr. and Mrs. W. R. Smith of Brookdale avenue.

Hour's Pay Does Buy More Food

CHICAGO (UPI)—An hour's wages these days brings home more bacon — and any other kind of food — than it did in the "good old days."

The U.S. Department of Agriculture reports that wages and salaries have gone up much faster than food prices — although folks might not believe it in checking up on their grocery bills.

According to the government agency's statistics: an hour's wage in the average factory buys 11 loaves of bread now as compared with six and one-half loaves in 1929.

The same amount of money, for an hour's work, would have bought 19 ounces of beefsteak in 1929; today it buys about 34 ounces.

As for bacon, Pop could have bought one and one-third pounds for an hour's pay in 1929. According to the latest figures, an hour's pay buys about three and one-half pounds nowadays.

The Agriculture Department says an hour's pay also buys three times as many eggs, butter and oranges and almost twice as much milk as it did in 1929.

Willis Tea Honors Room Mothers

Teachers of Willis School honored their room mothers at a tea Monday afternoon in the multipurpose room.

Presiding at the tea table were Mrs. Harrol Beebe outgoing PTA president and Mrs. Thomas Henson, incoming president.

In charge of arrangements was Mrs. Lawrence Coolman. She was assisted by Mrs. Mildred Porritt, Mabel Smith, Mrs. Iola Hampshire, and Mrs. William G. Trugden.

St. Joseph Nurses Alumnae Brunch Set

The annual brunch and reunion of the St. Joseph Mercy Hospital Nurses Alumnae Association will be held at 11 a.m. Sunday at the nurses home.

Mrs. Thomas Timmreck is chairman for the event. Others working are Mrs. William Saughnessy and Mrs. August Boucher, publicity; Mrs. Robert Meyers, invitations; and Mrs. Timmreck, decorations.



RUTH D. SLAVIN

To be graduated June 4 from Marygrove College is Ruth Dorothy Slavin, daughter of Mr. and Mrs. Fred Slavin of Woodbine drive. She will receive a BA degree in Art.

$3.50 LOUIS BEAUTY SHOP PERMANENTS $3.50
Complete With Haircut and Set
No App't Necessary FE 5-8000
10 West Huron
2nd Floor Next to Buckner Finance


PROTECTION
For your precious furs! Stored in ice-cold comfort, safe from heat, dirt, moths, they'll emerge in the fall more beautiful than ever!
COLD STORAGE for your furs
• Cleaning • Glazing • Repairing
PAY NEXT FALL!
Plus Dry Cleaning
This Includes Insurance Up to $250.00
$4.95 Per Box
BOX STORAGE for WINTER CLOTHES
FE 2-6424
FATHER & SON CLEANERS
Plant and Office at 941 Joslyn and Mansfield

Maria E. Kiriako Marries in St. George Church Rite

St. George Greek Orthodox Church was the scene of the wedding Sunday afternoon of Maria E. Kiriako and Alexander J. Kazantzis. The Rev. Achilles Siagris officiated before 250 guests.

The bride is the daughter of Mrs. Loukia Kiriako of East Pike street, and the bridegroom is the son of Mr. and Mrs. John A. Kazantzis of Los Angeles, Calif.

The bride wore a blush pink gown of Chantilly lace. The fitted bodice was accented with a Queen Anne collar and long pointed sleeves. The billowing skirt fell into columns of lace that blended into a cathedral length train.

Her French illusion fingertip veil was held by a jeweled tiara of seed pearls and rhinestones, and she carried a bouquet of white finger chrysanthemums.



MRS. A. J. KAZANTZIS

ATTEND BRIDE

Bethania Gregory, the bride's niece, was maid of honor. She wore an orchid chiffon dress. Bridesmaids Sophia Cosma, the bride's cousin, Elizabeth Gregory, niece of the bride, and Mary Ann Toles wore pink chiffon dresses with short white gloves and crowns of pink roses and pink carnations.

Paula Mitchell, the bride's niece, was a flower girl. She wore a pink organdy dress with a crown of roses and lace.

Sam Pantel was best man with Sam Gabriel, Nick Gregory and Alex Sekles as ushers. Bill Adam, nephew of the bride, was ringbearer.

Guests were received at the VFW Hall, Keego Harbor, for the reception following the ceremony.

For the occasion, the bride's mother wore a peau de soie navy blue dress with black accessories and an orchid corsage. The bridegroom's mother wore a navy blue lace dress with navy blue accessories and an orchid corsage.

After a trip to Connecticut and New York, the couple will leave for California where they will reside.

Parties Are Given for County Patients

Parties were given for patients at the Oakland County Convalescent Hospital last week.

Esther Bentley of North Hospital road, an exchange student to Germany last year, showed slides of her stay in Europe for the patients Thursday. Members of the Ascension Lutheran Church Guild were hosts with Mrs. Marian Kohn as chairman. Christ Church Cranbrook Women's Guild also sponsored a party last week.

DON'T MISS
PONTIAC BUILDERAMA
92 W Huron St
are YOU coming ?

Create Situations to Bolster Confidence

By MRS. MURIEL LAWRENCE

John, aged 5, is painfully shy.

In comparison his older sister and little brother are paragons of self-assurance. If you ask Linda what class she's in at school, she says promptly, "The second grade. We have two turtles."

★ ★ ★

If you admire Ted's stuffed rabbit, his response is nearly as fast. After giving you a look of appraisal to estimate your trustworthiness, he puts his rabbit on your lap — and trots off to assemble other treasures that may merit your admiration.

But while Linda and Ted are putting on these creditable social performances, John stands hesitating across the room.

Told by his mother to say "hello" to you, he starts wriggling miserably against his impulse to run away. If she insists on his greeting you, the impulse overcomes him — and he does run away.

As his mother's always saying to his father, she finds this shyness "terribly embarrassing."

If she could see that her "embarrassment" is just an adult version of the same shyness that afflicts John, she might discover the way to help him.

It's composed of the same ingredients — fear and self-reproach. Where she is afraid people are secretly blaming her for John's shyness, he's afraid they are secretly blaming him for being less attractive than Linda and Ted.

★ ★ ★

Where she reproaches herself for her failure to prove John a self-assured little boy, he hates himself because he can't prove himself as interesting as his sister and brother.

Once we become conscious that our shy child is feeling the same fear and self-reproach that we feel, understanding overwhelms our embarrassment over him and we stop caring what other people think of us.

Instead of wanting a creditable social performance from him, we feel only a need to draw him closer to us. We go to John and whisper, "I need you to help me with the tea tray."

In the kitchen we enthuse over his arrangement of cookies, jug and sugar bowl. Then, carrying the tea pot, we follow his triumphal entrance into the living room with his handiwork.

★ ★ ★

And we continue to set up situations that demonstrate his usefulness to us instead of his shyness before strangers.

Use Lots of Cream on Elbows, Arms

Vascillating spring weather plays havoc with a woman's skin. This is a good time to double up on use of creams to avoid dry, itchy skin.

Don't forget to be lavish with cream around the elbows and on arms now that they will be coming out from under sweaters and suit jackets.

To Address Widow:

A wife does not give up her husband's name at his death. So if you are addressing a letter to a widow be sure to write, Mrs. John Smith—not Mrs. Mary Smith. This is a point of etiquette that is frequently misunderstood.



JAMES L. ELLIOTT

A candidate for the bachelor of science degree at Alma College is James Lee Elliott, son of Mrs. Lillian K. Elliott of Forestlawn drive. He has been awarded an assistantship and will do graduate work at the University of Miami, Oxford, Ohio. Commencement exercises will be June 7.

Have You Tried This?

Luscious Pink Ice Made With Fresh Rhubarb

By JANET ODELL
Pontiac Press Home Editor

This is the peak of the rhubarb season. Use some of this "celery with high blood pressure" to make a cooling ice. If you can rhubarb juice, you will be able to make this all during the summer.

★ ★ ★

Mrs. Arthur Van Vliet sent us this recipe. She is an active, enthusiastic grandmother. The Business and Professional Women's Club of Walled Lake is one of her chief interests.

RHUBARB ICE
By Mrs. Arthur Van Vliet

3 cups rhubarb
2 cups water
2 cups sugar
½ cup water
Juice and rind of ½ lemon.

Wash and cut rhubarb in small pieces. Add one cup of sugar and ½ cup water. Cook until rhubarb loses its shape. Press through a sieve. There should be 1½ cups juice. Cool.

★ ★ ★

Boil slowly one cup water, one cup sugar and the lemon rind for 5 minutes. Cool and strain. Add lemon juice, rest of water, and rhubarb. Freeze in refrigerator, stirring twice during freezing.



MRS. FRANK DENNIS

The Malkim PTA is honoring Mrs. Frank Dennis at an open house Sunday from 2 to 5 p.m. in the Malkim Multi-purpose room.

Former students and friends are invited.

Elizabeth Markham Wed to George W. Tiedeman

Pink and white carnations banked the altar of Central Methodist Church for the Saturday evening wedding of Elizabeth Joan Markham and George William Tiedeman. The Rev. Milton H. Bank officiated at the ceremony before 80 guests.

The parents of the couple are Mr. and Mrs. Charles Markham of Wallaceburg, Ontario, and Mr. and Mrs. George Tiedeman of Clare.

The bride wore a floor-length gown of embroidery with long tapered sleeves, featuring a fitted basque waist and peter pan collar. She carried a bouquet of pink and white carnations.

Ione Tiedeman of Flint was maid of honor and Marlene Winter was bridesmaid. Both wore dresses of white flowered blue nylon over blue taffeta. They carried bouquets of pink carnations with rose nosegays.

★ ★ ★

Allen Tiedeman of Flint was best man, and Terry Tiedeman of Clare was groomsman. Donnie Tiedeman of Clare and Edwin Markham of Wallaceburg, Ontario, seated the guests.

Following the ceremony, a reception was held at Community Club in Auburn Heights.

The bride chose a black sheath dress with white accessories for her going away outfit.

The couple will live on Green street following a trip through Northern Michigan.

★ ★ ★

For her daughter's wedding, Mrs. Markham wore a blue flowered sheath with matching duster and a picture hat. The bridegroom's mother wore a rose suit with a small white hat.



JAMES C. O'ROURKE

James C. O'Rourke will be granted a bachelor of science degree in mechanical engineering by Lawrence Institute of Technology during commencement exercises to be held June 15 at Masonic Temple. He lives at Nichols drive with his wife and daughter, Cheryl Anne.

Teachers Salute Principal

Over 70 Lincoln Junior High School faculty members and their guests sponsored a farewell banquet at Highland Manor for school principal Phiip J. Wargelin, who will become principal of the new Northern High School in September.

The teachers presented Mr. Wargelin with a gift as a remembrance of the 11 years he served as principal at Lincoln. Also presented with gifts were two teachers, Harriet Gates and Mrs. Elvin Wilkinson, who are retiring this year after many years at Lincoln.

Sydney Jones, chairman of the social committee, presided at the Thursday meeting and presented the speakers, Mrs. Homer McVean, Mrs. Arthur MacAdams, and Beryl Roush. "A Glimpse into the Past" was a pictorial account of the activities of Lincoln teachers narrated by the chairman.

Assisting Mr. Jones on the committee of arrangements were Mrs. Earl Gregorie, Mrs. James Comparoni, Sue Eckley and Mr. Roush.

Open House Honors 25th Anniversary

Mr. and Mrs. Harold C. Boughner of Whittemore street were honored Sunday at an open house attended by friends, neighbors and guests, on their 25th wedding anniversary.

Friends and relatives of the couple also gathered at the Boughner home the past week to celebrate the May 27 anniversary at a dinner. Daughters of the couple, Mrs. David Blower, and Patricia Boughner, were hostesses at both affairs.

Out of town relatives and friends attending included Mrs. H. J. Rose and Pearl Seal of Eagle, Mrs. R. J. Boughner, Mr. and Mrs. G. W. Carr, Mrs. Dale Fulton, and Mr. and Mrs. Harry Fuller and children, all of Lansing, Mr. and Mrs. Donald Boughner of Dearborn, Mr. and Mrs. William Rinn of Midland, and Laura Duddles and Mrs. Charlotte Bourbonnais, both of Royal Oak.

"Skilled Craftsmen Make the Difference"
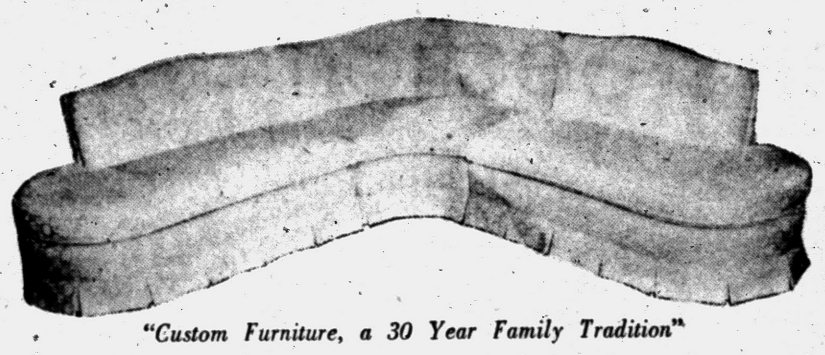
"Custom Furniture, a 30 Year Family Tradition"
ELLIOTT'S Furniture Co.
PLANT 5390 OR 3-1225 DIXIE HWY. SHOWROOM 5400

SAVE in Grinnell's GREAT ANNUAL
FESTIVAL PIANO SALE
New pianos played only in the Music Festival May 25, now at thrilling savings!
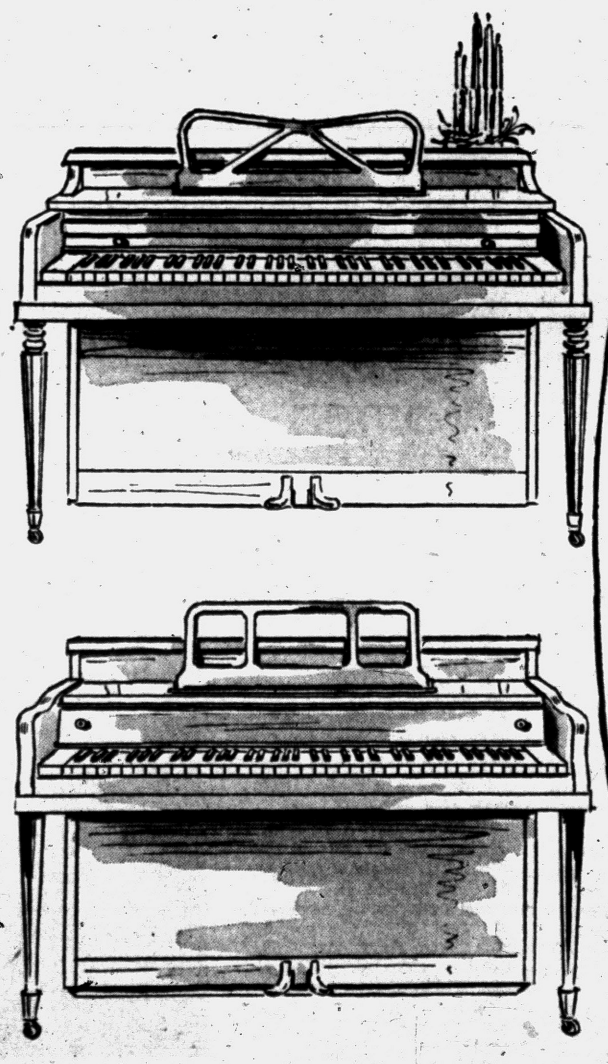
FESTIVAL FEATURE!
Choice of either of these fine-toned SPINETS
$488
If you're been delaying buying a piano for your family, now is the time to act. These are brand new pianos, except for their use in the Festival! Beautifully styled in mahogany. Reg. $629! Choose from scores of other styles, each at great reductions!
EXTENDED ACCOUNTS INVITED
A fine piano is a SOUND INVESTMENT in happy living!
GRINNELL'S, 27 S. Saginaw St., FE 3-7168

Lees BEST BUYS CARPETS FOR VALUE
Luxury Loomed ALL-WOOL TWEED CARPET
Molls
Always At Home... In Any Home
★ 100% Selected Wools Resist Crushing, Shed Soil
★ Tweed Texture Hides Footprints, Cleans Easily
★ Handsome "Tweedy" Multi-color Stylings
★ Lees Tweeds Blend Beautifully With Any Decor
★ 27", 9', 12', And 15' Widths Available
Yours To Choose From . . . wide selections of color and styles in LEES All-Wool Tweeds!
PRICES BEGIN AT $7.95 PER SQ. YD.
Easy Time Payment Terms Can Be Arranged For Your Convenience! UP TO THREE YEARS TO PAY!
RUG SALE!
All Cotton Area Rugs 1/2 OFF!
Large Selection of Colors and Sizes
BUY NOW AND SAVE
Molls FLOOR COVERINGS DRAPERIES BEDSPREADS
1666 South Telegraph FE 4-0516
PARK RIGHT AT THE FRONT DOOR!

WEDNESDAY IS DOUBLE STAMP DAY
at GEORGE'S - NEWPORT'S
74 North Saginaw Street
Buy Now for . . .
FATHER'S DAY
SUMMER FUN
GRADUATION GIFTS
WEDDINGS, ETC.
DOUBLE SAVINGS—DOUBLE STAMPS



Married Saturday were Verna Joy Walton and William John Mounsey. She is the daughter of the Carl A. Waltons and he is the son of Mr. and Mrs. William J. Mounsey of Toronto.

MR. and MRS. W. J. MOUNSEY

Verna Joy Walton Wed to William John Mounsey

Verna Joy Walton and William John Mounsey were married Saturday afternoon at Christian and Missionary Alliance Church. The Rev. Carl A. Walton officiated at the candlelight service, assisted by the Rev. G. J. Bersche.

The bride is the daughter of Mr. and Mrs. Carl A. Walton of Edgefield drive, and the bridegroom is the son of Mr. and Mrs. William J. Mounsey of Toronto, Ontario.

For the occasion, the bride wore a gown fashioned with tiers of Chantilly lace and featuring a chapel train and sweetheart neckline. She carried white carnations, stephanotis and Amazon lilies in a lace and satin basket.

Mary Jean Bersche was matron of honor. Bridesmaids were Lenore Mounsey, sister of the bridegroom, of Toronto, and Beverly Sawyer of St. Paul, Minn. All were dressed in ice blue ballerina-length gowns and carried ice blue carnations in baskets of white lace and satin.

ASSIST BRIDEGROOM

Murray L. Hicks, of London, Ontario, was best man. Ushers were Herbert H. Spencer of Toronto and Ronald M. White of St. Paul.

★ ★ ★

Following the ceremony, a reception was held at Hotel Waldron. The bride's mother received guests wearing a gray nylon dress with a gray and white hat, white accessories and a pink corsage. The bridegroom's mother wore a white and beige dress with white accessories and a pink corsage.

For her going away costume, the bride wore a navy blue silk linen sheath with a white collar and navy blue hat and duster. She wore white accessories and a white corsage.

Following a trip to Muskoka Lakes, Ontario, the couple will live in Toronto.

The couple attended St. Paul Bible College, St. Paul. The bridegroom plans to enter the ministry.

Benefit Rose Tea Set for June 11 at Wilson Home

A benefit Rose Tea will be held Wednesday, June 11, at Meadowbrook Hall, the home of Mrs. Alfred G. Wilson of North Adams road.

The tea which will be from 1:30 to 5 p.m. is open to the public. Mrs. Wilson's paintings will be on display also.

Tickets are available from any garden club president or from Mrs. Frederick J. Schumann, ticket chairman. Admission to the home is by ticket only, with proceeds to benefit garden clubs.

Sunset Club Meets

When members of the Sunset Club met at the Pontiac Boys Club, a memorial service was held. Mrs. Alva Ashley and William Fears sang two duets at the Thursday meeting. Guests included Mrs. Daisy Ferguson, Mrs. Lenore Kitto, Erwin Clyne, Lewis Williams and Henry Hollebeck.

Tribute Service Held

A memorial service was held at Wisner Elementary School Thursday in honor of the late Mrs. Agnes Lynch Cox, the school's principal from 1947 until her death June 23, 1957.



4552
14½—24½

by Anne Adams

A soft feminine look for summer—in our easy Printed Pattern! This "sissy front" casual dress is so-o-o becoming to the shorter, fuller figure! Cool scoop neck, easy-fitting skirt!

Printed Pattern 4552: Half sizes 14½, 16½, 18½, 20½, 22½, 24½. Size 16½ takes 4 yards 35-inch fabric.

Printed directions on each pattern part. Easier, accurate.

Send 50c in coins for this pattern—add five cents for each pattern for 1st-class mailing. Send to Anne Adams, care of The Pontiac Press, 137 Pattern Dept., 243 West 17th St., New York 11, N.Y. Print plainly name, address with zone, size and style number.

MARY KING SALON



ORA OBRECHT
Specializing in Hair Styling and Permanents
Complete Beauty Service
152 N. Perry FE 2-3053

FROM THE FORMULAS OF L'OREAL OF PARIS

the rage of Paris!



REGÉ COLOR

A FINE WAY TO TRY IF YOU DON'T DARE TO DYE!

- NO TOUCH-UPS!
- NO TIME LOST!
- NO PEROXIDES USED!
- NO RISK TO A SINGLE STRAND!

It lasts 5 weeks... takes 5 minutes costs only $0!

Introducing Our Staff of Stylists

- ALBERT . . .
- ROD . . .
- JUDY . . .
- ELLIE . . .

Donnell Hair Cutting Stylists

WITH OR WITHOUT APPOINTMENT

donnell
HAIR STYLISTS
MIRACLE MILE Shopping Center IN THE BAZAAR AREA
FEderal 8-9639
Open 10 A. M. to 9 P. M. Daily

For Small Women Too

Expectant Mothers Need Girdles

By JOSEPHINE LOWMAN

Most physicians feel that a woman is better off with a maternity girdle during most of the nine months of pregnancy. This supports the back and the abdomen. Even if you are small or do not usually wear a girdle, a good maternity garment is important. Your figure needs this help in safeguarding muscle tone.

A maternity girdle is not designed to conceal the fact that you are pregnant but to reinforce your muscles and tissues and strengthen the structure within which your child is growing. If you select the right kind, and it is properly fitted, it will minimize fatigue and prevent strain and possible backache.

GET UNDERLIFT

Do not make the mistake of continuing to wear your usual undergarments. These were not built for your new and ever changing shape. A maternity girdle is not just a regular girdle which is larger through the abdominal section. One which is properly made gives you an underlift just as an adequate maternity brassiere does.

Girdles for expectant mothers are designed to support from below without pressing in at the top as so many girdles do. Because this type garment is made to lift up and not squeeze in at the waistline it gives you plenty of room for deep breathing and allows the rapidly growing baby to move freely.

Today's maternity foundations are as feminine and attractive as your loveliest lingerie. There is also great variety of styles so that you will be able to find something which suits your tastes as well as your figure.

If you are to receive real benefit from your maternity girdle, have it fitted in a fitting room! Do not buy it across the counter.

If you are a small size at first you probably will not need any more than a lightweight, two-way maternity stretch which expands as the body grows.

Later on a good choice is a firmer girdle or a panty girdle which can be let out whenever and wherever necessary. If you have a heavier figure, you will require the firmer support earlier during pregnancy.



Most physicians feel that a woman is better off with a maternity girdle during most of the nine months of pregnancy.

If it is early in your term and the weather is hot, you may prefer to wear a maternity garter belt for a while. Do NOT wear round garters.

Obstetric nurses recommend that you lie down on your bed on your back when pulling on your maternity girdle. When in this position pull the girdle up into place, then fasten and adjust the laces from the bottom up. When you lie down, your internal organs fall into place and your foundation garment will be better adjusted.

Today you can have your baby and keep your figure and also minimize most of the small discomforts of pregnancy.

★ ★ ★

If you would like to have my leaflet "Care During and After Pregnancy" No. 21 and "Reconditioning at Home" No. 49 send a stamped, self-addressed envelope with your request. Address Josephine Lowman in care of this newspaper.

★ ★ ★

Tomorrow: "You Can Be Well-Groomed, Smart and Pregnant, Too!"

Cranbrook Art Show Features Students' Work

The annual exhibition of student work is now being shown at the Cranbrook Academy of Art Galleries daily, except Mondays and major holidays, from 2 until 5 p.m.

The exhibit, which will run through Sept. 21, features work from the Academy's seven departments and was planned and installed by the students themselves.

Eighty photographs by Peter Fink will be on view in the lower galleries June 1 through June 15. Fink, a non-professional photographer, has prints in collections and museums in this country and Europe.



Dr. Stanley W. Black
— OPTOMETRIST —
Now Located at
3513 ELIZABETH LAKE RD.
1 Block West of M-59
Corner of Cass Lake Road, Pontiac
OVER MAC'S DRUG STORE
Formerly of Rochester
EVENINGS BY APPOINTMENT
Phone FE 2-2362 **Closed Wednesday**



Your Summer Cottons....

$17.95

Washable, carefree cottons in slim sheath, shirtwaist, or chemise. Whatever style you desire, you'll find it at Alvin's.

Other Cottons
$12.95 to $29.95

Alvin's
TELEGRAPH at HURON
Mon., Thurs., Fri. 10 to 9—Tues., Wed., Sat. 10 to 6—Sunday 2 to 5

IT'S NEW! IT'S BIG!
WAREHOUSE SALE
SEE TOMORROW'S PRESS
LEWIS *fine furniture*
S. Saginaw St., Corner of Orchard Lake Ave.

WIGGS...
First Of Month SALE!

Every few months we have to clear samples from our display floors to make room for new pieces coming in . . . here's your opportunity to make really worth-while savings on fine furniture for your home!

CHAIRS

$129.95	Aqua Platform Rocker, fully upholstered	$ 79.50
$159.95	Emerald-Green Lounge Chair, foam cushioned	$129.95
$119.00	Aqua Pull-Up Chair, Cherry frame (1 only)	$ 49.95
$169.50	Gold Swivel Chair, foam rubber cushioned	$129.75
$169.50	Lounge Chair, down-filled cushion, gold and turquoise nubby textured cover	$129.75
$169.50	Lounge Chair, down-filled, greige tweed cover	$129.75
$.99.75	Blue Provincial Lounge Chair	$ 69.50
$149.00	Floral Print Swivel Chair	$ 69.50
$149.75	Brown and Gold French Provincial Chair	$ 69.50
$169.50	Olive and Gold Lounge Chair	$129.75

Bed and Night Stand
Modern Maple
by Willett
the two matching pieces
Only $88

ODD BEDS

$129.00	Drexel Pine Bed, heavy cannon-ball Colonial design, full size, (1 only)	$59.50
$ 99.75	Black Modern Bed, solid cherry, full size.	$49.50

ODD PIECES

$119.00	Decorated Solid Cherry 3-drawer Chest	$88.00
$ 85.00	Wall Bookcase with drawers, solid maple, Early American design	$49.50

Wall-Mounted
Pull-Down Lamps
Originally Priced to $29.95
Now Only $9.95

SOFAS

$450.00	1001 Curved Sofa, green damask cover, sklrted base, foam cushions	$295.00
$395.00	Foam-Cushioned Sofa, rust Trilok upholstering	$198.50
$295.00	Sofa with Brown Print cover	$198.50
$249.00	Shaw Wing Sofa, poly-foam cushions, gold tweed cover	$198.50
$369.95	Simmons, king-size Hide-A-Bed, complete with mattress, metallic coral cover—Save $100	$269.95
$119.00	Simmons Sofa Bed, gold and turquoise Provincial print cover.	$ 79.95

WILLETT
Contemporary
DINING ROOM
72" Breakfront Desk, Dropleaf Extension Table on casters, 4 black upholstered Chairs.
Original Price $880
Now Only $495
This group is from Willett's "IMPACT" collection—in carmel-toned maple.

Willett Solid Cherry
DINING ROOM
In Beautiful Colonial Design
Dropleaf Extension Table, 4 Side Chairs, 1 Arm Chair, Server and Buffet.
Originally $600
Now Only $450

Drexel Litchfield
DINING ROOM
In Antique Maple
Dropleaf Extension Table, 4 Chairs, and Hutch.
Originally $558
Now Only 399.75
Matching Open Hutch and Top—Was $174.00—Now only $129.75.

Drexel Litchfield
BEDROOM GROUP
$280 Value
Bed, Chest, Night Table $198

See WIGGS Model Home in Westchester Village Westbourne at West Maple

WIGGS
24 WEST HURON

Open Monday and Friday 'til 9 P. M.

Youth Bound Over Here on Burglary Charge

Clarence Reed, 17, of 21 Orchard Lake Ave., waived examination in Pontiac Municipal Court, Monday, and was bound over to Oakland County Circuit Court on a charge of burglary.

Reed is accused of breaking into the Westside Recreation, 199 Orchard Lake Ave., on May 2, and stealing bowling equipment and change from several coin machines.

★ ★ ★

Judge Cecil B. McCallum set bond at $5,000. Reed will be arraigned in circuit court June 9.



CHECK UP NOW!

Learn how you can modernize your home and car insurance protection

and SAVE!

Let Michigan Mutual help you enjoy the broader protection needed by modern home owners in these changed times. Our new "Protects-Everything-You-Own" idea can mean much needed additional security.

Just phone for a review of your needs and our costs.



73 W. HURON ST.—FEderal 2-0141

Dividend Paying
Founded 1912

Michigan Mutual Liability Company

HOME OFFICE DETROIT

Automobile • Workmen's Compensation • Fire • Homeowners • General Casualty Insurance

IT'S NEW!

IT'S BIG!

WAREHOUSE SALE

SEE TOMORROW'S PRESS

LEWIS *fine furniture*

S. Saginaw St., Corner of Orchard Lake Ave.

4 States Going to Polls Today

Sen. Knowland Faces Test of His Popularity in California Primary

By THE ASSOCIATED PRESS

Four states held primary elections today. The biggest spotlight was beamed on California, where Sen. William F. Knowland faced an important popularity test with home state voters.

Leaders of both major parties were watching California's Republican and Democratic primaries for governor for signs of trends that might have bearing on the 1960 presidential race.

★ ★ ★

Knowland, who is giving up his role of Senate Republican leader to seek the governorship, admittedly faced a tough battle for ballots with Atty. Gen. Edmund G. (Pat) Brown, his Democratic opponent.

Under California's unique cross-filing system, both were listed under Republican and Democratic labels. But it was unlikely that either would score a grand-slam victory.

★ ★ ★

Other primary races were being held in Montana, South Dakota and Alabama. Three candidates for governor were being chosen along with two for the Senate and 34 for House seats. The Alabama primary was of the run-off variety and involved the two top vote getters from a field of 14 that were in the original gubernatorial primary May 6.

★ ★ ★

Dr. William G. Murray, 54-year-old college economics professor, won the Republican nomination for governor in Iowa's primary yesterday. He defeated Lt. Gov. William Nicholas, who was seeking the nomination for the third time. Murray will oppose Democratic Gov. Herschel Loveless in November. Loveless had no opposition for renomination.

California was being eyed because of one big question: Is there a strong trend toward the Democrats in the state?

★ ★ ★

Democratic leaders confidently predicted Brown would roll up a total half a million above that of Knowland.

California also had primaries for the Senate. Retiring Gov. Goodwin J. Knight was favored to defeat Mayor George Christopher of San Francisco in the GOP primary. Rep. Clair Engle had no opposition on the Democratic side.

Having Home Built? Get Final Inspection

All Waterford residents who have taken out building permits, have been asked to call the building department for a final inspection before moving into their homes.

★ ★ ★

This was announced by Chief Building Inspector Carl Walton, who said that many people move into a new home, before the final checkup has been completed, then discover discrepencies in the structure.

No building inspection is available after a building has been occupied, he added.

English is spoken by some 250 million people in the world. But Chinese is spoken by 600 million people.

Returning to Ordinary Things in Life

Average Man in France Happy Today

PARIS (AP) — France's average man was happy today — happy the threat of civil war was past; happy the crisis was quieting down and, most of all, happy he could get back in peace to the ordinary things of life.

A garage mechanic in Bordeaux summed it up:

"It's not so important De-Gaulle is in. The important thing is that we can get back to some peace and quiet for awhile — get back to fixing cars and eating lunch without worrying about when the paratroopers are going to drop. It's good to know they can't change the government again for six months."

An electrician in Marseille:

"We've got somebody to really direct the country now. Unhappy politicians won't be able to drive us all crazy by throwing themselves out of office every three weeks. Maybe we can settle back and enjoy life for a little while without having to argue about all the talk in Paris."

★ ★ ★

In essence it was the same with Frenchmen in Lille, Rouen, Toulouse, Grenoble, Clermont-Ferrand and Strasbourg. Correspondents in these cities report people approve of Gen. Charles De Gaulle and his demand that he be allowed to rule France by decree for six months.

Even workers, whose ranks have produced strong opponents to the World War II hero as new premier, are satisfied with the turn of events. Admittedly these are not members of the Communist-controlled General Federation of Labor, but some are members of Socialist unions which only a week ago expressed strong reserve.

A laborer in Lille who belongs to the Socialist force Ouvriere Union said:

"The only thing that surprises me is that De Gaulle wasn't invested by a larger vote. I think—and a lot of others here agree with me—that if the people were consulted he would get a 70 per cent majority in the country at large."

Loses to Judge— Area Man Gets 2-14 Year Term

A 24-year-old ex-convict from Birmingham debated legal knowledge yesterday with Circuit Judge H. Russel Holland, but came out the loser with a prison sentence from 2 to 14 years.

★ ★ ★

"I've read the law books, judge, and they say I can only get four years for this," exclaimed Peter A. Orlando Jr., of 2488 Yorkshire Dr.

"I guess you've read the wrong books," the judge answered as Orlando was turned over to the custody of the sheriff to await imprisonment at the State Prison of Southern Michigan at Jackson.

Orlando, sentenced also by Judge Holland to prison in 1956 for passing a bad check, pleaded guilty May 23 to signing someone else's name to a gas charge account at a Royal Oak station in January of this year. He was charged with utter and publishing.

Leonard Hall Enters New York Race

NEW YORK (AP)—Leonard W. Hall has made it official: his hat is in the ring for the Republican nomination for governor.

★ ★ ★

By announcing his candidacy yesterday, the former GOP national chairman became the first of several likely contenders to enter the race openly. Hall's announcement had been expected for some time.

The 57-year-old Hall entered the race with a flourish. He blasted Gov. Averell Harriman, a Democrat who is seeking re-election, as "a governor who does not lead and who spends most of his energy running for the presidential nomination."

★ ★ ★

Hall's chief potential rivals for the GOP nomination are Nelson A. Rockefeller of Westchester County, a philanthropist who has held federal posts in both Democratic and Republican administrations, and Sen. Walter J. Mahoney of Buffalo, State Senate majority leader.

Neither has publicly announced his candidacy.

ONE COLOR

Europe's highest office building, 14 stories, is now being built at Racksta, near Stockholm. It will provide office space for 3,100 employes of the Swedish State Power Board who are now scattered among some forty offices in the capital.

OPENING SOON

On or About June 9th

BAKER OPTICAL CO.

FE 8-4331

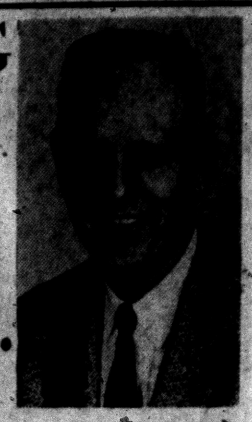

86½ N. Saginaw (Corner of Mt. Clemens)

Above Haigs Shoe Store

We will offer this complete optical service.

- Prescriptions Filled
- RX Sun Glasses
- Safety Glasses
- Repair Service
- Frames Replaced

I have had the pleasure of serving many of you in the past and would welcome the opportunity of serving you in the future. My aim — to serve you with the best in eye glasses at the lowest possible cost.

MAYNARD BAKER
Optician

That's for me...

The BIG BONUS!



This week-end, have fun with a car that's frisky, fast and frugal. Stop at Standard—get the BIG BONUS created by Standard Research through new processes and additives. Get new high octane... fleet BIG BONUS performance... thrifty BIG BONUS mileage.

GOLD CROWN **Super-Premium,** modern top-octane grade that soon restores full fire in most fouled plugs to give extra miles—proved in a 200,000-mile driving test!

RED CROWN **King-Size Regular,** with octane now higher than premiums of just a few years ago.

You expect more from Standard ...and get it!

STANDARD

...plus complete, courteous Standard Service

Wherever you travel, enjoy pleasant, efficient Standard Service—neat rest rooms... advice on roads, places to eat or fish... tire and battery service, lubrication. Pull in at a bright, clean Standard Station. You'll be glad you did!

Listen to STANDARD OIL NEWS with Kirk Knight, 6:45 A. M., Monday through Friday on WWJ.

Hear the STANDARD OIL NEWS with William Sheehan, WJR, 12:00 Noon, Monday through Saturday.

See STANDARD OIL NEWS with Jac LeGoff reporting, 11:00 P. M., Monday through Friday on WJBK-TV, Channel 2.

See SEA HUNT on WJBK-TV, Channel 2, every Saturday from 7:00 to 7:30 P. M.



RELAX TO NEW YORK

Fly a swift, smooth Viscount one-stop to New York. Other 4-engine Capitaliner service to Chicago, Cleveland, Pittsburgh, Philadelphia and Washington.

Capital AIRLINES

WORLD'S NO. 1 JET-PROP AIRLINE

THE PONTIAC PRESS

TUESDAY, JUNE 3, 1958 PONTIAC, MICHIGAN THIRTEEN

Area High Schools Planning Commencement Exercises

Seniors Await Graduation Day

Lake Orion Class of '58 to Receive Diplomas Thursday Evening

This is graduation week for students in the Lake Orion, North Branch, Almont, Dryden, Imlay City and Marlette schools.

Commencement exercises for the 1958 class of the Lake Orion Community High School will be held Thursday evening in the high school gymnasium. The main address will be given by Dr. Richard L. Wysong, professor of history at Central Michigan College, Mt. Pleasant. His talk is entitled "Truth and Consequences."

★ ★ ★

Harold Ingram, president of the Board of Education, will present the diplomas and a white rose will be given to each graduate as he ascends the stage by Jack Schaeffer, class president, and Margaret Braid, vice president.

Delivering the commencement address tomorrow night at Imlay City High School will be Steve Nisbert, vice president of Gerber Products Co.

There will be no classes Thursday, but pupils will return to school Friday morning for their report cards.

★ ★ ★

The senior class at the Almont Community School will graduate at exercises Thursday evening in the school gymnasium. Francis Robinson, professor of history at Central Michigan College, will give the commencement address.

Speaking at the North Branch Area School commencement exercises Thursday evening will be Guy Vander Jagt, Midland radio commentator. Diplomas will be presented by Supt. G. Wesley Clayton, and the farewell be given by Bernard Kohler of the Board of Education.

"Counting the Cost" will be the subject of the commencement address by Donald M. Currie, assistant superintendent of Royal Oak Schools, at the Dryden Community School exercises tomorrow evening. The program will begin at 8 p.m.

Marlette High School will hold its graduation ceremonies at 8:30 p.m. Thursday in the high school auditorium. The Rev. Canon Charles D. Braidwood, rector of the Grace Episcopal Church, Lapeer, will deliver the commencement address.

Diplomas will be presented by Max Patrick and James Weaver, members of the Board of Education.

Wixom Civic Group Will Plan Activities

WIXOM — Plans for summer and fall activities will be discussed at the monthly meeting of the Wixom Civic Assn. 8 p.m. Thursday in Wixom Elementary School.

A member of the State Highway Department will review highway development of the past and outline future plans for the next decade.

Everett Pearsall, association president, said no meetings are scheduled for July and August.



CENTENNIAL DREAM NEARS REALITY — Observing its 100th anniversary this year, Walled Lake Methodist Church is going ahead with plans to build a new church. This is an architect's sketch of what the new building will look like when completed. To be built in two stages, the layout of the church will feature a garden in the center of the building with glass walls on all four sides. Construction is expected to begin this summer.

Walled Lake Methodist Church to Be Rebuilt in 100th Year

WALLED LAKE—Its 100th anniversary has given the Walled Lake Methodist Church the impetus to launch the building of a new, modern church.

★ ★ ★

Preliminary plans already have been approved by the congregation and construction is expected to begin later this summer. It will be built on the church's present site in the center of the city.

Design of the new church was developed by the Charles D. Hannan Co. of Farmington. It follows plans and sketches on which the Planning Commission and its chairman, Robert Philp, have been working for a year.

★ ★ ★

The edifice will be built in two stages. The first unit approved will include the sanctuary with a seating capacity of more than 300, the fellowship hall, kitchen, two offices, parlor lobby and other facilities.

★ ★ ★

A two-story educational unit, 90 by 37 feet, is to be added later. The cost of the first unit has been estimated at between $175,000 and $200,000.

The congregation is enthusiastic about its new church, the Rev. John W. Mulder, minister, said. The growth in the community is reflected in the growth of the church, he said, to the point where the parsonage basement, Masonic Temple and a private home are being used for services.

★ ★ ★

The present church was built in 1875 and has been in use since.

Girl Scout Rally for Registration Tomorrow

COMMERCE TOWNSHIP — A Girl Scout rally to register mothers and daughters for scouting activities will be held from 7:30 to 9:30 p.m. tomorrow in Commerce Elementary School's multi-purpose room.

★ ★ ★

Scout leaders of Commerce Township wish to register girls as Brownies or Girl Scouts and to sign up mothers to assist leaders.

Mary Saley, a professional worker from the Girl Scout organization, will speak on the subject, "Leadership." A film entitled "Leading Lady" will be shown.

Rochester Junior Women to Frolic at Spring Dance

ROCHESTER — Members of the Rochester Junior Woman's Club Saturday evening will don their gayest frocks for the juniors' annual spring dance at the Detroit Boat Club as guests of Mr. and Mrs. Donald G. Pixley.

★ ★ ★

Dancing will be from 9:30 to 1:30 to the music of the Dan Djerkiss orchestra.

★ ★ ★

Mrs. Fred D. Houghten and Mrs. Lawrence Shepard are co-chairmen of the dance, assisted by Mrs. Pixley. The evening will begin with a dinner at the club.

Construction Starts on Parochial School

TROY — Construction has started on the $35,000 school which the Seventh Day Adventist Church of Ferndale will operate here. It is one of 50 throughout the state.

The four-room building, expected to be completed for classes next fall, is being built on Morse street, between Livernois and Crooks roads.

Elder H. R. Nelson, superintendent of Adventist parochial schools of this district, said Mrs. Florence Morriss will teach the first four grades with Russell Hartwell teaching the fifth through eighth grades. The 35 pupils presently enrolled are attending classes in a basement.

Road Surfacing to Get Hearing

Waterford to Replat Subdivision at Cost of $500 to Residents

Waterford Township board members set a June 16 hearing date last night for the blacktopping of all roads in the Huntoon Lake Subdivision located at Williams Lake and Airport Rds.

★ ★ ★

Petitions have been filed and checked for the establishment of a special assessment district in the subdivision.

There are approximately one dozen township roads under consideration for blacktopping, according to Supervisor Elmer Johnson.

In other business, Johnson was authorized by the board to establish a supervisor's plat in the Mountain View Country Club Suvdivision in order to condense lots which have been divided and sold in parts.

★ ★ ★

Residents in the subdivision, located in the northwest corner of the township, have agreed to pay approximately $5500 for the replatting operation.

Six bids for two new police cars were opened and referred to Johnson, Clerk James Seeterlin and Police Chief Millard Pender for study. They will submit their recommendations at next Monday's regular board meeting.

★ ★ ★

Township insurance policies were awarded to three low bidders after a one week study made by Paul Mandel, township attorney.

Six Indian Dancers at Miracle Mile

Six Hopi Indian ceremonial dancers of Arizona are performing twice a day through Saturday at the Miracle Mile Shopping Center.

★ ★ ★

The dancers, under the supervision of M. W. Billingsley, the only white chief of the Hopi Tribe, will dance at 4 and 7 p.m.

★ ★ ★

This is the first time these dances have been presented in Michigan. The group, on its way to Washington, D. C. to seek land for their tribe, is on a visual education tour of museums, universities, colleges and public schools.

Gardeners Cautioned Against Plant Sprays

LANSING (UP) — Orchardists and others using parathion and other organic phosphates as plant sprays were cautioned today by state health authorities to exercise care.

★ ★ ★

Such spray materials can cause serious illness or death if absorbed into the body via the skin, nose or mouth in excessmive quantity, the State Health Departent said.

★ ★ ★

Users were advised to wear rubber gloves, a mask or respirator, a plastic head covering and a raincoat, and to guard against exposing unprotected persons to the spray mist—through wind drift, or otherwise.



STATE FAIR PLANS PROGRESS — Free admission to all grandstand shows will be a feature of the 1958 Michigan State Fair, Aug. 29 through Sept. 7. For the first time in history there will be no ticket takers at the grandstand except for the regularly scheduled auto races. Looking over the 10,000 free seats are, left to right: Commissioner Eldon C. Rosegart of Drayton Plains, chairman of the commission; Harold Zorlen, of Capac, and Commissioner Harry Garling, of Lake Orion.

Despite Heavy Weekend Rains

Drought Threat Still Hangs Over State

LANSING (UPI) — Michigan's frost-nipped, sun-parched farm crops need rain at a rate of about an inch a week in order to catch up on normal growth in June, federal-state farm officials said today.

They said the threat of drought remained despite heavy Memorial Day weekend rains in some areas.

★ ★ ★

C. J. Borum, head of the federal-State Crop Reporting Service, said ample rail fell during the weekend in parts of southern Michigan. But he said most of the state has had only one-third of what it needs for normal crop development.

"The April-May rainfall was four inches below normal," Borum said. We have to catch up in June or face trouble."

"Oats are not well rooted and wheat is parched."

G. Elwood Bonine, Michigan director for the Farmers Home Administration said there was no indication the lack of rain has been serious enough to warrant designation of any counties as "disaster" areas for federal loan purposes.

★ ★ ★

However, he said the situation was becoming critical for oats and sugar beets. Hay and pasture crops already are short, he said.

Both Bonine and Borum were waiting for further field reports before determining frost damage to fruit crops.

"We know some tree crops in the Hart-Shelby areas were ruined by frost," Borum said. "However, we can't determine the extent of damage in other areas until the June drop comes."

★ ★ ★

Borum said the first estimate of the 1958 cherry crop prospects will be made June 15. This estimate, expected to be released June 20, will be a key factor in setting prices for growers.

Bonine said his agency has had no requests for emergency loans for fruit growers.

Harrietta Village Forced to Vote but It's a Bother

HARRIETTA, Mich. (AP) — It was the same old election day story in this tiny Wexford County community (pop. 160). Voters just like the Citizens party.

★ ★ ★

Going to the polls for the first time in three years under a state mandate to do so, voters elected a complete Citizens party slate by an almost 2-1 margin over the People's Minority party.

★ ★ ★

The election was ordered last April by the State Election Board after Harrietta officials continued to bypass a state law requiring village elections every year. The village's last election was Jan. 19, 1955.

★ ★ ★

One trustee, defending the election skipping, said annual voting cost too much and the same group was returned to office every time a vote was held anyway.

★ ★ ★

Mrs. Allen Larcom was elected village president, succeeding her late husband who died May 4. Mrs. Mary Martin was re-elected treasurer; Donald Spoylar, assessor; and his father John L. Spoylar was one of four party candidates named as a village trustee.

Managing Dining Room

NORTH BRANCH — Mrs. Mary Byrd of 89 Hillside St., Pontiac, has taken over management of the North Branch Hotel dining room. She will be assisted by Cleo Stanton, her niece. Mrs. Adison Baker, retiring manager, is recuperating from surgery at Marlette Community Hospital.

Gets Probation in Forgery Trial

Defendant Admitted He Took $50,000 From Foundry in Lapeer

LAPEER — George J. Fernea, 53, who pleaded guilty to forgery in the embezzlement of almost $50,000 from the Bostick Foundry in Lapeer, yesterday was sentenced to five years probation.

★ ★ ★

Visiting Judge Stephen J. Roth of Genesee County in handing down the sentence said some of the blame for the embezzlement—the largest in the county's history—lies with the firm and its auditors. There was a lack of ordinary safeguards, he said.

Fernea, who had been employed as a bookkeeper for the company for 28 years, must make restitution of $4,500 at the rate of $75 a month, the judge ruled. He also was ordered to pay court costs of $300.

After the missing funds were discovered, the firm had declined to file a complaint against Fernea or talk about the loss to police or Prosecutor George D. Lutz.

★ ★ ★

Fernea was brought to trial after Lutz requested and got a one-man grand jury investigation into the matter by Lapeer County Circuit Judge Timothy C. Quinn.

★ ★ ★

Tried before Judge Roth who heard the case without a jury, Fernea admitted taking close to $50,000 of Bostick funds over a period of eight years by forging small checks.

Volunteer Pay Cuts to Save Meat Firm

DETROIT (UP)—The 360 employes of Hammond-Standish Co. have come to the rescue of Detroit's oldest meat-packing firm for the third time in seven years.

The workers yesterday voted to take a 15 per cent cut in pay in order to give the company additional funds to help tide the 100-year-old firm over the slow summer season.

★ ★ ★

Joseph Strobl, company president, said the cut would last until Oct. 11.

The new pay reduction follows a 10 per cent wage cut in Feb., 1957.

The workers first came to the company's aid in 1951 when they contributed three weeks salaries to the firm.

★ ★ ★

Strobl said, "The workers realize the seriousness of the situation and know we are not taking advantage of them. It was a case of laying off large numbers of workers or retaining all of them at reduced salaries."

County Births

Following is a list of children born to Pontiac area couples as recorded in the County Clerk's Office. Only the father's name is used.

CLARKSTON

George C. Brantley, 5679 Marysue
Edward D. Bailey, 5561 Delmas
Hubert Alevander, 6040 Flemings Lk. Rd.
Frederick W. Dyke, 5335 Drayton Rd.
Eric A. Cowling, 5790 Clarkston Rd.
Robert C. Brown, 6380 Pine Knob.
Robert L. Scott, 5330 Columbia
Edward A. Schauer, 737 Lakefield Lane
Ronald G. Sommer, 3909 Malden
Wallace E. Whitmer, 112 Whitmer Dr.
Fredrick L. Weston, 6325 Gulick
Lawrence D. Stuart, 6325 Waldron Rd.

DRAYTON PLAINS

Charles L. Warner, 6100 Wilson St.
Leon C. Webber, 6464 Crest St.
Henry E. Zielinski, 440 Louella Dr.
William J. Yates, 3581 Lawrence
Eugene F. Stewart, 3435 Airport
Albert R. Temple, 6441 Elmwood
Clifford C. Wedge, 4192 Farner
Albert M. Alderman Jr., 4050 Shashbaw Rd.

BIRMINGHAM

Ian H. Brown, 1734 Graefield Rd.
Cornelius R. Carrigan, 1470 Washington
Fred R. Chastain, 1310 Glaser
Kenneth P. Clayton, 1154 S. Eton
Warren D. Coyle, 1815 Bowers St.
Dalton E. Curtis, 6850 Aadams Rd.
Granvill V. Deaton, 31453 Bingham Rd.
Lawrence E. Devine, 425 Big Beaver Rd.
Robert D. Dewey, 1290 Pierce
Hans V. Dometer, 3761 Jenning
Miles G. Doolittle, 2338 Manchester
Donald E. Twining, 459 S. Adams Rd.
Curnell L. Stanger, 515 Bennaville
Stanley T. Weber, 574 Argyle St.
John C. Washburne, 29620 Franklin Rd.
Robert J. Servo, 3620 Berkshire
Alfred R. Wood, 8397 Manchester
Karl B. Zint, 1005 Brooklawn
John E. Schobinger, 1043 Chestnut St.
Morris C. Shepherd, 1515 Penistone
Richard T. Campbell, 5649 Round Hill Rd.

Couple United in Waterford Rite

WATERFORD TOWNSHIP — Mary Ann Michie and Specialist Third Class Frederick G. St. Souver exchanged marriage vows Saturday evening at the Covert Methodist Church.

The candlelight service before an altar deccorated with white flowers was performed by the Rev. Frank A. Webb.

★ ★ ★

The bride is the daughter of Mr. and Mrs. Sidmond A. Michie of 2820 Pontiac Lake Rd.

The bridegroom, stationed in the Army at Fort Campbell, Ky., is the son of Mr. and Mrs. F. W. St. Souver of Detroit.

The new Mrs. St. Souver wore a summer satin, princess style gown. Her fingertip veil was secured to a crown headpiece.

★ ★ ★

Mrs. Norman Nesbitt of Petersberg, Va., was matron of honor. Attendants were Joyce Clements and Mrs. Richard Henke, both of Pontiac.



MRS. FREDERICK ST. SOUVER

Best man was Pete Momcilovich of Ann Arbor, and the ushers were Jack Miller of Detroit and M/Sgt. Carl Simmons of Pontiac, the bride's brother.

The reception was held in the Bemis Olsen Amvets Hall on Oakland Avenue.

Following a honeymoon in Point Pelee, Canada, the newlyweds will make their home in Clarksville, Tenn., near Fort Campbell.

Start New Building

NORTH BRANCH - Ground has been broken for the new office building of Cornell Graevu, M.D., and Lewis V. Graham, D.D.S. It will be located near Dr. Graevu's home on North Branch road, west of the village.



Pontiac Press Photo

ART CLUB RECESSES FOR SUMMER — Classes of the Pine Lake Art Club in West Bloomfield Township closed for the summer at a luncheon showing last week. Organized more than a year ago, the group has Raymond Hitchcock of Detroit as its instructor. Meetings are held in the basement of the township hall. Showing the results of their efforts are (from left) Mrs. Malcolm C. Sweezey of 2428 Pine Lake Rd., president; Mrs. Anton Person of 2830 Pine Lake Rd., and Jerleen J. Sweezey of 3662 Orchard Lake Rd., vice president.



From the Press Box

BY BRUNO L. KEARNS
Sports Editor, Pontiac Press

When other players on the basketball team at Overbrook High School were rushing to get dressed after a game to attend a school dance or some other school function, Wilt Chamberlain was usually the wall flower.

It wasn't that he was unpopular. On the contrary. He was too popular and most of the admirers were adults.

They were the alumni from colleges all over the country who used to pay four bits to get into a high school dance. Of course they never danced. They were holding the 16-year-old 7-footer in the corner trying to prove why their alma mater was the place for him to go.

There was hardly a college which did not put in a bid for Wilt, and when he decided on Kansas, the Philadelphia area schools were almost ready to declare a violation of the kidnaping or inter-state laws.

★ ★ ★

For the past three years, every second wire story printed on college basketball had Chamberlain in the lead paragraph.

Now Wilt has turned pro and it took a $15,000 check from Look magazine to hold him to the exclusive rights to the story.

We are grateful to Look, because now at last college basketball can return to normal, we hope.

DITTOS FROM THE PRESS BOX

It was ironic that Pat O'Connor be killed in the Indianapolis Classic last weekend.

He was one of the most ardent traffic-safety advocates in the country and for three years he toured the land with his lectures on the dangers of speed.

"You couldn't pay me enough money to drive over 65 on a highway," he was once quoted as saying.

★ ★ ★

When Jim Gaquin, field secretary of the PGA, wrote the personality and background release on Leo Biagetti back in 1955, his lead was "Leo Biagetti, chunky, balding native of Sandusky, Ohio, has promises of becoming one of the outstanding shotmakers on the PGA tour."

Biagetti wasn't exactly flattered by the two descriptive adjectives, "chunky and balding" and his fellow pros asked Gaquin to change them.

Jim asked one of the pros to insert what he thought should replace the words.

★ ★ ★

Last week at the Western Open we noticed a new lead on the Biagetti release in the PGA files. The new adjectives were, "a likeable, chunky and balding."

Never did find out whether Biagetti was happy with the newly added adjective.

Cool-Off Period for Loes Amounts to 6 Days, No Pay

BALTIMORE (AP) — Temperamental Billy Loes, Baltimore Orioles pitcher, has six days—without pay-to cool off from his display of temper in Sunday's game with Washington.

Orioles Manager Paul Richards fined Loes $100 and suspended him three days yesterday. American League Presiden Will Harridge issued a $100 fine and three-day suspension of his own.

Jefferson Tops Junior Cinders

Jefferson Junior High rolled up 58½ points to win the final city league track meet at Wisner Stadium.

Washington was second with 24, Lincoln with 16½, Eastern 16 and Madison 5.

INDIVIDUAL RESULTS:
50-Yd. High Hurdles — Julius (Jefferson) 6.95; Ranson (Wash), Shorter (Jeff) Powell (East) and Milton (Wash).
100-Yd. Dash — 1. Al Humphrey (Jefferson) 10.8; Young (Linc), Roach (Jeff) Elvarado (East) and Wilson (Linc).
180-Yd. Low Hurdles — 1. Richard McCauley (Jefferson); Roach (Jeff), Ranson (Wash), Powell (East), Montgomery (Wash).
75-Yd. Dash — 1. Jesse Cohen (Eastern) 8.5; Wilson (Jeff), Smaglinski (Linc), Manley (Jeff), Eley (Linc).
Pole Vault — 1. Fedynik (Linc) 10-feet-8; See and Reed (Mad); Atkinson and Murry (East); McHillister and Handspead (Jeff); Ranson (Wash).
High Jump — 1. Harper (Jeff) 5-feet-8; Fedynik (Linc) and Trotter (Jeff).
Broad Jump — 1. Richard Fisher (Jeff) 18-feet-9½; Cooper (Wash), Trogger (Jeff), McCauley(Jeff), White (East).
Shot Put — 1. Bradell Prichett (Wash) 55-feet-10¾; Dyer (Jeff), Montgomery (Wash), Fox and Miller (Mad).
440-Relay — 1. Jefferson (47.6); Lincoln, Washinton, Eastern and Madison.

Touring Pros Control Sectional Trials

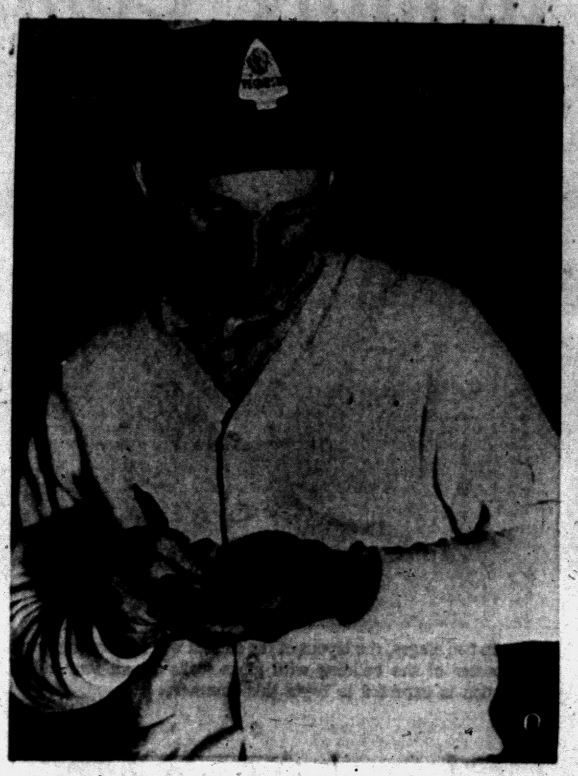

Pontiac Press Photo

DIDN'T MAKE IT — Steady-shooting Dow Finsterwald wasn't so steady Monday as he failed to qualify for the National Open in sectional trials at Red Run and Plum Hollow. Finsterwald, Tequesta, Fla., pro who finished one stroke behind Doug Sanders in the Western Open which ended Sunday at Red Run, was 10 strokes over par yesterday with a 36-hole score of 76-78—154. Dow was 12 under par for 72 holes in the Western classic. He's shown here checking his scorecard at the end of yesterday's qualifying rounds.

Paul Harney Top Local Qualifier With 139 Score

Only 2 State Golfers Succeed in U.S. Open Trials Here

By BILL CORNWELL

The tournament-hardened touring professionals stole the show Monday in sectional qualifiers for the U. S. Open, scheduled June 12-14 at Southern Hills Country Club in Tulsa, Okla.

Only two Michigan golfers — Max Evans of Utica and amateur Chuck Kocsis of Royal Oak —were able to dent the monopoly of the "circuit riders" after 36 holes of medal play at Plum Hollow and Red Run.

Nearly all of the traveling pros who visited Red Run last weekend for the Western Open stayed here for the qualifying trials in the "dog eat dog" struggle as 175 golfers battled for 29 positions.

★ ★ ★

With Paul Harney showing the way, the golfing nomads sealed up 27 vacancies. Twenty-three of them made the grade in regulation distance, 14 had to wage sudden-death playoffs for the remaining six spots after they finished with 148.

Harney, the long-hitting pro from Worcester, Mass., fired a 70 at Plum Hollow in the morning round and added a 69 in the afternoon at Red Run for a 36-hole total of 139, five strokes below par.

The slender belter did it in rather sensational fashion. He eagled the 1st hole at Plum Hollow with a 60-yard wedge shot, then added four birdies and four bogies. At Red Run he eagled the 13th hole and carded four "birds" and two bogies.

★ ★ ★

Three other players broke 70. Former National Open champion Lloyd Mangrum had a 69 at Plum Hollow and took runner-up honors with a score of 140. Tommy Bolt, who finished 3rd, shot 69 at Red Run and had a final score of 141 while Arnold Palmer also fired 69 at Red Run and totaled 143.

Don January and Doug Ford tied for 4th place with identical scorecards of 70-72—142.

Evans, who is actually a touring pro himself, carded 75-72—147. Kocsis, the veteran "simon pure," was forced into sudden-death to gain his berth.

Kocsis, the only amateur qualifier, Mike Fetchick, Ernie Vossler and Jim Ferree clinched their positions with birdies on the 1st hole. Al Besselink birdied the 3rd hole to join the elite group and Don Fairfield captured the 29th spot with a birdie deuce on No. 4.

★ ★ ★

The eight golfers who lost out in the playoffs will occupy alternate berths.

Dow Finsterwald, runner-up in the Western Open, was the top "big name" casualty. Suffering a letdown after the Western, Finsterwald was out of the running with 76-78 — 154. Western champion Doug Sanders slipped a little, but made the grade with 75-70—145.

Pontiac's Gene Bone also faded after a strong showing in the Western, shooting 78-72 — 150, which wasn't good enough to make it.

★ ★ ★

Veteran Dick Chapman, 69-67—136, and 18-year-old Jack Nicklaus from Ohio State University, 66-70—136, were national medalists as U. S. Open qualifying trials were held throughout the nation yesterday.

Ex-Open champ Gene Sarazen, now in his 36th year of competitive golf, qualified for the tourney at Rye, N. Y.

These Golfers Qualified

These golfers made the grade at the leading qualifying sites for the National Open at Tulsa next week. Michigan qualifying took place at Red Run and Plum Hollow.

At Detroit

Paul Harney, Worcester, Mass.	70-69—139
Lloyd Mangrum, Apple Valley, Calif.	69-71—140
Tommy Bolt, Paradise, Fla.	69-72—141
Doug Ford, Paradise, Fla.	70-72—142
Don January, Eastland, Tex.	70-72—142
Bill Casper, Apple Valley, Calif.	72-71—143
Arnold Palmer, Latrobe, Pa.	69-74—143
Jay Hebert, Sanford, Fla.	71-72—143
Gary Player, Johannesburg	71-73—144
Bo Wininger, Odessa, Tex.	70-74—144
Bob Rosburg, Palo Alto, Calif.	73-71—144
Doug Sanders, Miami Beach, Fla.	75-70—145
Marty Furgol, Lemont, Ill.	74-71—145
Gay Brewer Jr., Cincinnati, Ohio	75-70—145
J. C. Goosie, Knoxville, Tenn.	75-71—146
Tommy Jacobs, Whittier, Calif.	74-72—146
John McMullin, Fair Oaks, Calif.	72-74—146
Gene Littler, Singing Hills, Calif.	75-72—147
Bruce Crampton, Australia	73-74—147
Jerry Magee, Toronto, Ont.	71-76—147
Tom Nieporte, Bronxville, N.Y.	73-74—147
Max Evans, Utica, Mich.	75-72—147
Ernie Vossler, Midland, Tex.	73-75—148
Mike Fetchick, Yonkers, N. Y.	73-75—148
Jim Ferree, Winston-Salem, N.C.	75-73—148
a—Chuck Kocsis, Royal Oak, Mich.	74-74—148
Don Fairfield, Casey, Ill.	73-75—148
Al Besselink, Grossinger's, N. Y.	77-71—148

These Did Not

NON-QUALIFIERS

Ray Malain	76-73—149
Rudy Horvath	74-75—149
Bill Markham	76-73—149
Jimmy Johnson	76-73—149
Frank Boynton	72-77—149
Tommy Watrous	75-74—149
Ted Kroll	75-75—150
Gene Bone	78-72—150
Tom Talkington	77-73—150
Roy Beattie	78-72—150
John Dalrymple	76-74—150
Ben Luis	77-74—151
Roger Rubendall	75-76—151
Chick Rutan	75-76—151
Gordon Jones	76-75—151
*Harold Brink	75-76—151
Ronald Fox	76-75—151
Wes Ellis	75-77—152
Huston LaClair	78-74—152
Paul O'Leary	75-77—152
Dave Ragan	75-77—152
*Dr. W. R. Aldrich	74-78—152
Ernie Boros	75-77—152
Russ Milne	75-78—153
Howard Roseen	79-74—153
Johnny Pott	80-73—153
Eldon Briggs	78-75—153
*Glenn Johnson	76-78—154
Ray Maguire	78-76—154
Emerick Kocsis	80-74—154
Joe Zakarian	78-76—154
*Pfc. P. S. Weichman	77-77—154
Joe Kotlarczyk	76-78—154
Dow Finsterwald	76-78—154
*Bob Zimmerman	80-75—155
*Jim Ferneton	78-77—155
Bob Wylie	83-72—155
Harry Athanson	79-76—155
Mike Dietz	77-78—155
Bert Weaver	77-79—156
Bob Keller	76-80—156
Tommy Sullivan	80-76—156
Tommy Shannon	78-78—156
*Bob Panasiuk	77-79—156
Pete Mazur	77-80—157
Joe Thacker	77-80—157
Jack Lumpkin	75-82—157
*Tom Draper	77-80—157
Bob Gajda	78-79—157
Larry Pentiuk	80-77—157
Ben Davis	83-75—158
*John Schubeck	82-76—158
Warren Orlick	76-83—159
*Pete Green	78-81—159
*Joe Grace	85-74—159
*Jim Stahl	83-76—159
Jim Crichton	84-75—159
Willie Mosley	83-76—159
Ted Kuzma	81-78—159
Art Berry	80-79—159
John McGowan	81-79—160
*Ty Coplin	82-78—160
Lou Powers	79-81—160
*Hubert Farmer	79-81—160
*George Linkletter	82-79—161
Steve Isakov	84-77—161
Dave Gibson	81-80—161
Alex Shields	80-81—161
Charles Matlack	82-79—161
C. J. Reynolds	83-79—161
*Frank Connolly	84-78—162
Ed Jones	83-79—162
*Fred Zinn	82-81—163
Tommy Cosmos	84-79—163
*Tom Stevens	80-83—163
Tom Cusick	81-83—164
*Capt. W. B. McDonald	84-80—164
Fred Chalen	84-80—164
*Al Krol	79-85—164
Ed Niziolek	85-79—164
*Lou Wendrow	81-84—165
Bobby Pomeroy	82-83—165
Jerry Holmquist	84-81—165
*John Kurach	82-84—166
*Bill White	82-84—166
*Len Bridge	81-86—167
Wally Lasky	83-85—167
*Bob Nodus	84-84—168
*Carl Sielaff	85-83—168
Gerald Prieskorn	86-82—168
Nick Bersan	86-84—170
Line Jackson	85-87—172
*Chuck Mitchell	87-88—175
Bill Berg	89-89—178
J. A. Sanders	91-90—181
Ron Stevens	97-85—182

No card on second round: Don Whitt 75, Bob Goalby 77, Jimmy Clark 77, Bill Ezinicki 71, John Driver 77, Bob Solomon 81, Joe Belfore 82, *Don Mead 82, Jack Phelps 82, *Roy Cullenbine 82, George Spencer 82, S. B. Copley 83, Ken Friedl 83, Dick Mann 85, Paul Segerlund 85, Bob Healy 87, *Fred Behymer 90, Carl Rowland 91, *Elmer Gargac 96.

At Cincinnati

x—Jack Nicklaus, Columbus, Ohio	66-70—136
Pat Schwab, Dayton, Ohio	68-70—138
Jouett Brown, Cincinnati	68-72—140
Joe Campbell, Fountain City, Tenn.	71-70—141
Frank Stranahan, Toledo	71-72—143
Sam Drake, Richmond, Ind.	72-72—144
Tom Ritter, Wyoming, Ohio	73-71—144

At Chicago

Bill Erfurth, Chicago	71-68—139
Tommy Veech, Milwaukee	70-71—141
Ernie Ball, Oak Park, Ill.	69-72—141
George Bolesta, Danville, Ill.	73-69—142
Tony Holguin, Midlothian, Ill.	73-70—143
Ed Lewis, Glenview, Ill.	77-67—144
Kenny Pinns, Chicago	74-70—144
Felic Torza, St. Charles, Ill.	73-70—145
John Krutilla, Kankakee, Ill.	76-69—145
Bill Stalls, Becher, Ill.	72-73—145

At Tulsa

Bobby Goetz, Tulsa	67-67—134
Ted Gwin, Wichita, Kan.	69-69—138
Jimmie Gaunti, Oklahoma City	67-73—140
a—Jim Vickers, Wichita, Kan.	67-73—140
—Ab Justice, Oklahoma City	72-68—140
a—Charlie Coe, Oklahoma City	70-71—141
Johnny Palmer, Tulsa	70-71—141
Labron Harris, Stillwater, Okla.	74-67—141

At St. Louis

Frank Keller, St. Louis	79-65—144
E. J. Harrison, St. Louis	76-68—144
Don Clarkston, St. Louis	69-74—143

At Denver

Bill Johnston, Provo, Utah	71-71—142
Marshall Springer, Pueblo, Colo.	74-70—144
Dr. James Foust, Denver	74-72—144
Jim English, Denver	70-74—144
Gene Zuspann, Denver	72-72—144

At Los Angeles

a—Dick Foote, Santa Ana, Calif.	68-76—135
Jerry Barber, Los Angeles	71-67—138
Smiley Quick, Whittier, Calif.	68-70—138

At Kansas City

a—Jim Tom Blair III, St. Louis	72-69—141
Stan Thirsk, Mission, Kan.	73-72—145
Chuck Dupre, Overland Park, Kan.	70-75—145
Joe Jimenez, Manhattan, Kan.	72-74—146

At Philadelphia

Skee, Riegel, Philadelphia	69-68—137
Sam Penecale, Philadelphia	71-68—139
Tony Longo, Clarks Summit, Pa.	71-70—141
Stan Dudas, Philadelphia	73-70—143

At Napa, Calif.

a—Harvie Ward Jr., San Francisco	74-68—142
Marvin H. Ward, San Mateo, Calif.	69-73—142
a—Eli Barlieau Jr., Santa Cruz, Calif.	71-71—142

At Dallas

Dick Metz, Fort Worth, Tex.	69-72—141
Jackson Bradley, Houston, Tex.	71-70—141
a—Bobby Nichols, Midland, Tex.	70-71—141
a—Jerry Pittman, Tulsa, Okla.	70-72—142
a—Hugh Thompson, Wichita Falls, Tex.	71-71—142
Monte Sanders, Dallas	71-71—142
Earl Stewart Jr., Dallas	71-71—142

At Rye, N.Y.

a—Dick Chapman Pinehurst, N.C.	68-67—136
Al Feminelli, Port Chester, N. Y.	69-69—138
Herman Barron, White Plains, N.Y.	66-73—139
Claude Harmon, Mamaroneck, N.Y.	70-69—139
Gene Sarazen, Germantown, N.Y.	72-68—140
Walter R. Cichon, Bridgeport, Conn.	67-73—140
a—Joseph Rocciano, New York	68-73—141
Gus Salerno, New Rochelle, N.Y.	68 74—142
Jim Turnesa, Elmsford, N. Y.	73-70—143

At Birmingham, Ala.

Lee Mackey Jr., Birmingham	85-70—135
a—Gene Dahlbender Jr., Atlanta	66-69—135
Dick Cline, Lanett, Ala.	70-68—138
Harold Williams, Tuscaloosa, Ala.	71-67—138

At Rochester, N.Y

Sam Urzetta, Rochester, N.Y.	71-71—142
John Konsek, Buffalo, N.Y.	73-71—144
Eddie, Kacsor, Lackawanna, N.Y.	73-72—145
Pete Lipchick, Erie, Pa.	75-73—148

At Morristown, N.J.

Milton Lichardus, Grossinger, N.Y.	73-76—149
Emery Thomas, Forest Hill, N.J.	76-74—150
John Spencer, Rockland, N.J.	77-73—150
Stan Mosel, Essex Fells, N.J.	78-74—152
Al Mengert, Echo Lake, N.J.	77-75—152

At Jupiter, Fla.

Buck White, Hollywood, Fla.	73-68—141
George Bernardin, Miami Springs, Fla.	71-70—141
Paul McGuire, Crystal River, Fla.	70-71—141

At Pittsburgh

Art Doering, Pittsburgh	71-69—140
Dale Andreason, Export, Pa.	73-69—142
Mike Pavella, Beallsville, Pa.	73-70—143
Ray Graboski, Elizabeth Twp. Pa.	69-77—146
Lew Worsham, Oakmont, Pa.	76-71—147

At Baltimore

a—Deane Beman, Bethesda, Md.	75-71—146
John O'Donnell, Baltimore,	71-75—146
a—Bill Cole, Baltimore	74-72—146
Clarence Doser, Rockville, Md.	72-75—147
a—Carl Lohren, Norbeck, Md.	74-74—148

At Houston

Henry Ransom, Bryan, Tex.	74-73—147
Tommy Burke, Corpus Christi, Tex.	74-73—147
Elroy Martt, Houston	75-73—148

SPORTS



NATIONAL LEAGUE

	Won	Lost	Pct.	Behind
San Francisco	28	17	.622	—
Milwaukee	26	16	.619	1
Pittsburgh	23	21	.523	4½
Cincinnati	18	20	.474	6½
Chicago	22	25	.468	7
St. Louis	19	22	.463	7
Philadelphia	18	23	.439	8
Los Angeles	17	26	.395	10

YESTERDAY'S RESULTS
Cincinnati 8, Pittsburgh 2
Only game scheduled.
TODAY'S GAMES
(Eastern Standard Time)
Philadelphia at Chicago, 1:30 p.m.—Simmons (4-5) vs. Phillips (3-0).
Pittsburgh at St. Louis, 8 p.m.—Law (5-3) vs. Jackson (3-2).
Cincinnati at Los Angeles, 10 p.m.—Lawrence (1-3) vs. Koufax (2-1).
Milwaukee at San Francisco, 10:15 p.m.—Burdette (4-3) vs. Gomez (5-3).
TOMORROW'S SCHEDULE
Philadelphia at Chicago, 1:30 p.m.
Milwaukee at San Francisco, 3:30 p.m.
Pittsburgh at St. Louis, 8 p.m.
Cincinnati at Los Angeles, 10 p.m.

AMERICAN LEAGUE

	Won	Lost	Pct.	Behind
New York	28	10	.737	—
Kansas City	21	17	.553	7
Cleveland	21	21	.477	10
Chicago	19	21	.475	10
Boston	20	23	.465	10½
Detroit	19	23	.452	11
Washington	19	23	.452	11
Baltimore	16	23	.410	12½

YESTERDAY'S RESULTS
New York 3, Chicago 0, night
Washington 2, Baltimore 1, 10 innings, night
Only games scheduled.
TODAY'S GAMES
(Eastern Standard Time)
Kansas City at Washington 2, 5 p.m.—Terry (2-4) and Kellner (0-1) vs. Ramos (3-4) and Kemmerer (1-3).
Chicago at New York, 7 p.m.—Donovan (2-5) vs. Kucks (5-1).
Detroit at Baltimore, 7:05 p.m.—Bunning (2-4) vs. Johnson (1-4).
Cleveland at Boston, 7:15 p.m.—Tomanek (1-1) or Grant (4-2) vs. Brewer (1-5).
TOMORROW'S SCHEDULE
Chicago at New York, 1 p.m.
Cleveland at Boston, 1 p.m.
Kansas City at Washington, 7:05 p.m.
Detroit at Baltimore 7:05 p.m.

Nats Nip Orioles, 2-1; Yanks Blast White Sox

By THE ASSOCIATED PRESS

Jack Harshman, Baltimore's big left-hander, is the only pitcher in the American League with six consecutive complete games at the moment—yet he's lost four in a row, half of 'em because of unearned runs.

The southpaw, who won his first five decisions, was knocked off again last night at Baltimore, when the Senators scored an unearned run in the 10th for a 2-1 decision. That dropped Harshman's record to 5-4 and plunked the Orioles back into the cellar while the Senators tied idle Detroit for 6th.

A southpaw with a streak also figured in the only other American League game scheduled last night, with Whitey Ford tying an AL record with six consecutive strikeouts while winning his fifth straight and first shutout in two years as the New York Yankees defeated the Chicago White Sox 3-0.

It was the third straight success for the Yanks, upping their lead to seven games over Kansas City, while dumping the Sox to fourth and extending their scoreless inning string to 22.

★ ★ ★

Cincinnati whipped Pittsburgh 8-2 in the only National League game scheduled.

Roy Sievers, cracking Goose Goslin's all-time Washington home run record of 127, tagged Harshman for his eighth homer of the season in the fourth. The Orioles got it right back when Hal Griggs, who walked five, gave up a bases-loaded pass in Baltimore's fourth.

A triple play—started by shortstop Rocky Bridges with runners on first and second in the sixth—got Griggs out of further trouble and he then picked up a 2-1 record when Oriole shortstop Willie Miranda booted Clint Courtney's grounder in the 10th and Li'l Albie Pearson lined a two-out single.

★ ★ ★

Three home runs, two by Hank Bauer and the other by Mickey Mantle, gave Ford all the edge he needed while winning his fourth in a row from the White Sox since last July. Whitey gave up seven hits, walked four and struck out 10 for a 6-2 record with his first shutout since May 28, 1956.

Joe Nuxhall was practically the whole show for the Redlegs as they slipped past the Chicago Cubs into fourth place. The 29-year-old lefty blanked the Pirates on four hits until the ninth, struck out eight, walked none and drove in two runs, scored two with three hits and a fly ball.

New Coach for Jets

JOHNSTOWN, Pa. (AP)—Steve Brklacich, former player-coach of the Washington Lions of the Eastern Hockey League, is the new coach of the Johnstown Jets of the same league.

Nine From U.S. Gain Victories

Public Links Champion Is Beaten in British Amateur Play

ST. ANDREWS, Scotland (AP) — Nine American golfrs won third second-round matches in the fog-bound British amateur championship today over the Old Course of St. Andrews.

Only Gene Andrews, former U.S. public links champion from Pacific Palisades, Calif., was beaten.

Tall Tim Holland of Rockville Centre, N.Y., completed the American parade into the third round when he shot one under par golf for 16 holes and defeated Stuart Murray of Scotland 4 and 2.

Holland joined four other noted U.S. golfers—Jimmy McHale, Bob Roos, Jack Penrose and Frank Strafaci in the third round. Other U.S. winners were Peter Grant, a Phoenix, Ariz., cafe owner, and three Air Force men—Brig. Gen. Keith Compton of St. Joseph, Mo.; Tech. Sgt. Louis Du Long of Hyannisport, Mass., and Pvt. John Franek of Newton, N.J.

Other American first day casualties included Ed Meister, Cleveland, and Ernest Vendeweghe, New York City, and James Law, Detroit.

Michigan basketball coach Bill Perigo held an eight year record of 89 won and exactly the same number, 89 lost, coming into the 1957-58 season.

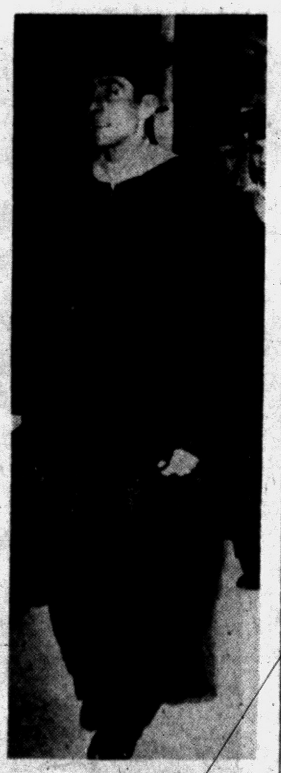

AP Wirephoto

RUNNER WALKS — Track star Ron Delaney parades in cap and gown during commencement exercises at Villanova University where he participated for four years on the cinders. He received a Bachelor of Science Degree in Economics.

Hockey Drafts in NHL Today

Farm Hands on Block at Annual Conference of National League

MONTREAL (AP) — Farm-club hands of National Hockey League teams go on the block today at the major hockey circuit's 41st annual meeting.

There were rumors that quiet, behind-the-doors deals would minimize wholesale grabbing. Last year nine players figured in the Inter-League draft.

The most draft-hungry club was supposed to be Toronto Maple Leafs. The Leafs finished on the bottom of the six-club circuit last season and have first pick in the offerings.

Primarily general manager Stafford Smythe and coach Billy Reay are looking for a goaltender.

NHL clubs get first crack today in the draft from Minor League clubs. The price per player is $15,000 from American Hockey League clubs and $10,000 from either the Quebec Hockey League or the Western Hockey league.

When the major circuit is all through, the AHL can draft from the other leagues at $7,500 per player. The QHL and WHL have no draft privileges.

Doctoring Your Golf

By DR. CARY MIDDLECOFF

PATIENT'S COMPLAINT: Short Off the Tees.

DIAGNOSIS: Quitting on the Hitting.

Treatment: There's no doubt about it. Big drives help produce lower scores. The search for added power goes on constantly with all golfers, regardless of how far they hit the ball to begin with.



You can add to the power of your drives if you'll remember firmly that the driver swing is one that SWEEPS the ball off the tee. You want to position the ball at the point where you'll contact it at the lowest point in the arc of your swing — just before the clubhead starts upward on the follow-through. But that's only part of the story. 6-3

Now remember that you HIT ON THROUGH the ball. Keep the hands moving through. Keep the forearms moving through. Keep the hips turning on around to the left.

Let nothing induce you to slow down any part of this motion as you come into the ball. That's what we call quitting on the shot— and that ain't good.

(Copyright 1958, John F. Dille Co.)

One Point for Conversion

Prep Scoring Stays Same

LANSING (AP) — In 1958 Michigan High School football games, the point after touchdown as heretofore will be worth a single tally on the scoreboard, whether made by a run, pass or kick.

This was decided unanimously yesterday by the 18-member state high school football rules committee.

The state group thus followed the lead of its national affiliate, the National Alliance Football Rules committee, and rejected a change voted in by the National Collegiate Athletic Assn., the big college organization.

The NCAA, breaking with precedent, voted to score two points for a conversion effected by a pass or run from the traditional scrimmage spot on the two yard line. A kick would continue to count one point.

★ ★ ★

"No sentiment at all was expressed in favor of the change," said Charles E. Forsythe, executive secretary of the Michigan High School Athletic Assn.

The state committee adopted minor rules amendments approved last January by the national alliance committee in its meeting at Lexington, Ky.

One of these cuts five yards off each end of the coaching box, limiting it to sideline space between the 35 yard lines.

★ ★ ★

Another removes the option whether a player must leave the game if a time out is taken because of an injury. The player must leave for at least one play.

A third minor change requires the team captain, when a foul occurs and a time out is asked immediately after, to elect before the time out is granted whether to take the gain, penalty or ball, as the case may be.

The effect will be to eliminate prior consulation with a coach in this situation.

Forsythe said the committee arranged for a series of 18 meetings around the state between late August and Sept. 12 for the purpose of going over the rules regionally.



ALMA ACE — Dick Ayling of Pontiac was honored as Alma College's "Outstanding Athlete" for 1958 recently. He was a member of the football and golf teams and will be graduated this month.

Ex-PCH Athlete Honored at Alma

Former Pontiac Central athlete Dick Ayling was voted the "Outstanding Athlete" at Alma College by a vote of the school's student body.

Ayling, who established an outstanding record as quarterback at Alma, won 10 letters in four years at the school.

He was captain of the golf team for two years, being the number one man on the squad last year. He graduates in June and will become a member of the faculty at Pontiac Central.

Bucs Sign Four to Minor Pacts

PITTSBURGH (AP)—The Pittsburgh Pirates announced today that four players have signed contracts with two of their minor league clubs.

★ ★ ★

Right-handed pitcher Alvin McBean of St. Thomas, Virgin Islands, and infielders Mario Figuerado of Santa Rita Oriente, Cuba, and Harley McCarter Jr., of Loves Park, Ill., were signed with San Angelo, Tex., of the Sophomore League.

★ ★ ★

Signed with Grand Forks, N. D., of the Northern League was left-handed pitcher Leslie Peterson of Hopkins, Minn.

Two-Hitter Features Church Loop Softball

Wally Johnson pitched a 2-hitter and Jerry White drove in four runs with two doubles as First Presbyterian defeated Christian Missionary Alliance, 8-1 in the Church Softball League.

Paul Jankowski's two-run homer led Bethany Baptist to an 8-7 win over St. Johns Lutheran.

Other games were Liberty Baptist over Trinity Baptist, 9-6, First Baptist over St. Lukes Methodist, 16-3, and First General over Central Christian, 20-8.

Pro Cards Sign End

CHICAGO (AP)—End Don Carothers, from Bradley University, has signed with the Chicago Cardinals, it was announced today.

Incentive Pay in 'Hush-Hush' Stage

Pontiac Skaters Win Places in 15 Events

MUSKEGON — Roller skates from Detroit, Pontiac and Flint monopolized the state championships concluded last night in a five-day tournament.

Approximately 150 skaters will represent Michigan at regional championships in Elmhurst, Ill., July 2-6. They will inclue winners and second and third placers.

Michigan winners:

JUVENILE GIRLS SINGLES — Maurine Murthum, Pontiac.
NOVICE POURS — Frances Clerc, Barbara Mendenhall, Bob Ryder and Louis Oles, Dearborn.
INTERMEDIATE POURS — Harrison Beal, Pat Martino, Dick Larpenter and Sandy Perry, Detroit.
SENIOR POURS — Ray Quitter, Nita Stewart, Earl Fries, Nanette Kreger, Detroit.
NOVICE LADIES FIGURE — Penny Money, Pontiac.
NOVICE MEN'S SINGLES — Richard Larpenter, Detroit.
INTERMEDIATE LADIES SINGLES — Sandy Perry, Detroit.
JUNIOR GIRLS SPEED — Janet Fischer, Flint.
JUNIOR BOYS SPEED — Donald Keeley, Flint.
INTERMEDIATE LADIES SPEED — Donna Waters, Detroit.
SENIOR LADIES SPEED — Sally Richardson, Detroit.
INTERMEDIATE MEN'S SPEED — Gerald Gobs, Detroit.
SENIOR MEN'S SPEED — Donald Munos, Detroit.
MIXED RELAY SPEED — Geralds Gobs, Donald Munos, Suzanne Richardson and Sally Richardson, Detroit.
NOVICE DANCE — France Clerc and Charles Duvall, Dearborn.
JUNIOR POURS — Ronald McDonnell, Patty Blazak, Eddie Goulda and Yvonne Gibbs, Pontiac.
SENIOR PAIRS — Dick Ponsniak and Michele Seger, Detroit.
INTERMEDIATE MEN'S FREE STYLE — Eugene Harless, Detroit.
NOVICE LADIES SINGLES — Ann Schafer, Detroit.
NOVICE PAIRS — Carol Walsh and Louis Parker, Pontiac.
SENIOR MEN'S FIGURE — Harrison Beal, Detroit.
SENIOR LADIES FIGURE — Marilyn Adams, Detroit.
INTERMEDIATE MEN'S FIGURE — James Steiner, Detroit.
INTERMEDIATE LADIES FIGURE — Sally Gallagher, Detroit.
NOVICE MEN'S FIGURE — Danny Farris, Detroit.
INTERMEDIATE DANCE — Michtle Seger and Paul Libke, Detroit.
JUNIOR GIRLS FIGURE — Virla Landon, Pontiac.
JUNIOR BOYS FIGURE — Michael Leineke, Pontiac.
DIAPER GIRLS SINGLES — Diane Hildebrand, Detroit.
DIAPER BOYS SINGLES — Scott Harrity, Pontiac.
JUVENILE GIRLS FIGURE — Maurine Murthum, Pontiac.
JUNIOR BOYS FIGURE — David Schafer, Detroit.
JUVENILE GIRLS SPEEN — Cheryl Baird, Flint.
JUVENILE D BOYS SPEED — Randy Long, Flint.
JUVENILE C BOYS SPEED — Kenneth Fournier, Flint.
JUVENILE C GIRLS SPEED — Lorraine Fournier, Flint.
JUNIOR B BOYS SPEED — David Marchewka, Pontiac.
JUNIOR GIRLS SINGLES — Nancy Dehosse, Detroit.
JUVENILE DANCE — Judy White, Pontiac.
JUVENILE PAIRS — Rejenna Sluder, Pontiac.
JUNIOR PAIRS — Ronnie McDonnell and Patty Blazak, Pontiac.
JUVENILE BOYS SINGLES — David Marchewka, Pontiac.
MEN'S RELAY 2-MILE SPEED — Richard Cope, Dennis McCloud, Gerald Gohs and Donald Munos, Detroit.
LADIES ONE-MILE RELAY SPEED — Mary Jo Kurk (CQ), Suzanne Richardson, Sally Richardson and Maria Mularcyzk, Detroit.
JUNIOR DANCE — Ricky Martins and Sue Welch, Pontiac.
JUNIOR BOYS FREE STYLE — Andrew Marchewka, Pontiac.
SENIOR LADIES FREE STYLE — Pat Martino, Detroit.
SENIOR MEN'S FREE STYLE — Ray Quitter, Detroit.
SENIOR DANCE PAIRS — PENNY Money and Frank Blenmon, Jr., Pontiac.
INTERMEDIATE PAIRS — Bonnie Killian and Harison Beal, Detroit.

Keith Stars on Hill in Softball Victory

Harlan (Fat) Keith fanned eight batters and allowed only two hits last night to spark Sno-Bol's 6-1 triumph over Nonnes in Waterford League American division softball action at Drayton Plains.

Mert Jones had two hits for Sno-Bol and the winners were aided by nine enemy errors. Three runs in the 1st inning clinched the verdict.

In National League play, front-running Spencer Floor Covering defeated the Arrows, 4-1, behind the three-hit pitching of Dick Shell.

Jewelers Lose Another, 6-4

Grill Team Hands City Class A Champion 4th Setback of Season

Southpaw Les Stone was rough against his former teammates Monday as Griff's Grill handed sagging Shaw's Jewelers a 6-4 setback in a Class A City League baseball game at Wisner Field.

Stone, who used to pitch and play first base for Shaw's went to the mound for Griff's yesterday and scattered seven hits as the Grill team dished out loss No. 4 to the defending city champs.

Catcher Jim Berg sparked a victorious three-run rally in the 5th inning with a lead-off home to tie the score as Griff's overcame a 4-3 deficit. A single by Ted Wharry, Tony Lothery's triple and a single by Stone completed the winning surge.

★ ★ ★

Jim Jones, who gave up eight blows in the five innings he pitched, was the losing hurler. Jeweler first baseman Terry Sawchuk was ousted from the game.

Shaw's	210	010	0	4	7	2
Griff's	200	0130x	6	8	3	

Jones, Gaddis and Stanick; Stone and Berg.

5 Teams Tied for 1st

Five teams are tied for 1st place after yesterday's Avondale Church Softball League activity. Leaders are United Presbyterian, Nike Battery, Elmwood Methodist, Pontiac RLDS and Lake Orion RLDS. All have 2-1 records.

★ ★ ★

Yesterday's results: United Presbyterian 18, Avondale Baptist 2; Nike Battery 16, Elmwood Methodist 15; Pontiac RLDS 10, Lake Orion RLDS 9; Parkdale Nazarene 7, Stone Baptist 0 (forfeit).

Kaline, Maxwell Now Deny Any Special Deals

Ford Frick Promises to Look Into Detroit Situation

DETROIT (AP)—The Detroit Tiger incentive pay squabble moved quickly into the hush-hush stage today but baseball commissioner Ford Frick promised to investigate the situation.

It appeared unlikely Frick will uncover anything though since Detroit Gen. Mgr. John McHale and the Tiger players involved say they have made no side deals that would mean more pay for top performances.

Only yesterday two of the Tiger outfielders, Al Kaline and Charlie Maxwell, said they had such agreements with McHale. Both explained them fully.

Maxwell had told a newsman in Florida during spring training that he would realize an extra $2,000 if he hit 25 home runs or batted in 100 runs, and if the Tigers finished second or better.

Kaline said he missed out on a $3,000 bonus because his batting average was not up to the .300 mark by June 1. He was hitting some 40 points below that mark at the deadline. Incentive pay deals whether written or verbal are in violation of baseball rules. The commissioner said he found nothing written in the Kaline and Maxwell contracts but added he would look further into the possibility of "Gentlemen's agreements."

Reliable sources said four or five of the Tiger players had incentive pay deals with the general manager.

McHale heatedly denied there were any kind of side deals with any players. He said players might have "misunderstood things because the baseball company always has been generous and wiling to pay extra for outstanding performances—either at the end of the season or in next year's contracts."

Later in the day, the 23-year-old Kaline, who draws around $30,000 in straight pay, denied he had a bonus arrangement. He agreed with McHale that it all was an apparent misunderstanding.

Both Kaline and Maxwell said they had received telephone calls from McHale—Kaline adding that the general manager had called him "several times."

Asked last night about the different versions of the incentive pay story, Kaline said:

"If McHale thinks I have done well enough at the end of the season he will give me a bonus. I guess it's the same policy as in the past—like everybody else, if I have a good year I'll get something extra. The amount is entirely up to him. There's nothing in my contract about it. That's all I can say."

Maxwell said merely "no comment—I can't say anything. I have enough trouble getting base hits without getting into a fight with the front office."

Hurling Shines in City Softball

Pitching seized the spotlight in City League softball action last night at Beaudette and North Side Parks.

Jake Mazur twirled a two-hit shutout as Shaw's Jewelers downed the VFW, 4-0. Jerry Larson pitched a nifty one-hitter as the Merchants blanked the Police, 10-0, in a game halted after five innings by the 10-run rule.

Maurice Stack slammed a two-run homer in the 2nd inning in a losing cause as Roger Reynolds outpitched John Helisek for Birmingham's 3-2 victory over Stadium Inn.

CIO Local 594 collected nine safeties during an 8-2 decision over Cavern Bar.

No Changes Are Made

SYRACUSE, N. Y. (AP)—Competitors in the American Bowling Congress tournament failed yesterday for the fifth consecutive day to make any changes in the standings.

The best output in any category was a 2,912 by Olympia Lanes of Chicago Heights, Ill., in the Open team division.

Prep Front



By CHUCK ABAIR

Brother acts are nothing new in sports on the high school, college or even professional level but not many families can match the feats turned in by the sons of Mr. and Mrs. John Flanigan at St. Michael during the past several years.

Bill, currently the star of the track team, is the 5th son of the Edison Street couple to wear the Shamrock uniform and do so in impressive style.

And to make things worse for opponents still another one will be entering the freshman class in September. He is Robert, who is already active in athletics.

That means the Flanigans will remain in the limelight at least through 1962 much to the delight of coach Bob Mineweaser. Bob and football aides Ed Graybiel and Mike Kazakos have big hopes for Bill as a ballcarrier during the next two grid seasons.

"I have had a Flanigan playing for me for 10 of the 14 years I have been at St. Michael. They all have been fine boys to work with and good athletes. Each has played football and track but no basketball. They have all done well scholastically, too," said Mineweaser when asked about the clan.

Those who preceded Bill and Bob were Jack, Marty, Tom and Jim. None went on to college. There have also been three Flanigan girls at St. Mike. One has graduated, another graduates soon and the 3rd is going into the 2nd grade. So the name goes on and on.

WEDNESDAY'S SPORTS EVENT
Eastern Michigan track meet at Birmingham.

Waterfield to Coach

LOS ANGELES (AP)—One of the Los Angeles' Rams' great quarterbacks, Bob Waterfield, returns as their No. 2 coach for the 1958 National Football League season.

Sports Calendar

TUESDAY
Baseball
CLASS A—Our Jets vs. CIO Local 594, Wisner, 5:30 p.m.
CLASS B—Boys Club vs. Varden's, Jaycee Park, 5:30 p.m.
Softball
CITY MEN—Pontiac Post Office vs. American Legion Post 20, 7 p.m., and Moose vs. Deni's Corner, 8:30 p.m., at Beaudette; O'Neil Realty vs. Spence Rambler, 7 p.m., and Franklin Products vs. Sports Shop, 8:30 p.m., at North Side.
WATERFORD MEN—Drayton Drug B vs. Independents, 7 p.m., and Eagles vs. Wall's Service, 8:30 p.m., at Drayton Plains.

WEDNESDAY
Baseball
CLASS A—CIO Local 594 vs. Griff's Grill, Wisner, 5:30 p.m.
CLASS B—Kuhlman Electric vs. Boys Club, Jaycee Park, 5:30 p.m.
Softball
CITY MEN—Blue Star Drive-In vs. Birmingham, 7 p.m., and Elks No. 810 vs. Stadium Inn, 8:30 p.m., at Beaudette; Griff's Grill vs. Dostal Foundry, 7 p.m., and International Autos vs. Borden's, 8:30 p.m., at North Side.
WATERFORD MEN—Drayton Drug B vs. Waterford Lake Merchants, 7 p.m., and Drayton Drug A vs. Nonnes Restaurant, 8:30 p.m., at Drayton Plains.

ALPHA-1 BALLISTIC MISSILE
Completely Safe
See It Today
TASKER'S
63 West Huron St.
FE 5-6261

Just like new!
STEINER
MEN'S - LADIES'
STRAW and PANAMA HATS RENEWED
IT'S THE RESULTS THAT COUNT!
THE HATTER
12 MT. CLEMENS ST.
FE 3-7514

SANDERS FOR RENT
TRAVIS HARDWARE
488 Orchard Lake Ave. FE 5-8126

DON'T MISS
PONTIAC BUILDERAMA
92 W Huron S.
are YOU coming ?


FIX-UP TIME
PLANNING TO REMODEL YOUR HOME?
Order All Your Materials Here!
You can't go wrong on quality or price when you order from us. And, we will deliver . . . free within a 50 mile radius. Easy credit terms arranged to suit your needs and budget. Tools, paints, lumber . . . Everything you need for building!
Whether You're Doing It Yourself or Have Contacted a Contractor . . . Insist on Materials from Our Yard!
CORWIN LUMBER & COAL
117 S. Cass FE 2-8385

We Help Renters Become Home Owners
FEDERAL HOME LOAN BANK SYSTEM
Come in real soon and let's have a chat about homes and see how we can help you own one of your own.

Capitol Savings & Loan Assoc.
Established 1890
75 W. Huron St., Pontiac FE 4-0561

BEATTY'S TRANSMISSION SERVICE
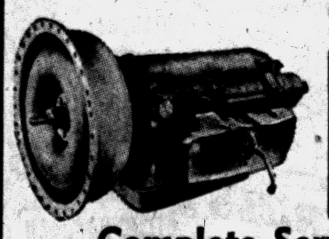
NO MONEY DOWN
EASY TERMS
Complete Service on All Types Transmission!
All Work Guaranteed . . .
Free Check-Up Service!
47 N. Parke St. NEXT TO LICENSE BUREAU FE 8-6022



THEN SEE US!
NOW . . . You Can Get a Complete ALIGNMENT for $7.50
at
MARKET TIRE Co.
77 W. Huron St. FE 8-0424


Invincible Deluxe 2/15¢
Imperial 6¢
Cigarillo 5/20¢
YOU'LL ENJOY
King Edward
AMERICA'S LARGEST SELLER

WE ARE OPEN Until 5 P.M. Saturday
SAVE ON ROTH CASH & CARRY PLAN
CIRCLE DRIVE FOR EASY LOADING
No Money Down
FHA TERMS
TO 5 YEARS TO PAY

ROTH LUMBER CO.
3360 W. Huron
FE 4-5810

Enjoy a worry-free summer with . . . Low Cost
ALL RISK PROTECTION
for
OUTBOARD MOTORS, BOATS and BOAT TRAILERS

LAZELLE AGENCY, Inc.
504 Pontiac State Bank Bldg. • FE 5-8172
All Forms of Insurance

Paddock CAMERA SHOP
Bill Nicholai, Owner
See Your Pictures Sooner!
ONE-DAY EKTACHROME AND ANSCOCHROME PROCESSING
1032 WEST HURON FE 5-8753
1½ Blocks West of Telegraph Road

CLEAN SWEEP CLEARANCE SALE
U.S. ROYAL
TUBED • TUBELESS • WHITEWALL • BLACKWALL
NYLON SPECIAL! U.S. ROYAL NYLON

Now get the extra margin of safety only NYLON can give you . . . and get it in the ALL-NEW fits expressly engineered for NYLON.
DeLuxe — ALSO IN WHITEWALL, TUBELESS
$17.95 6.70-15
$1.25 PER WEEK
All Prices Plus Tax and Treadable Tire
MILEAGE SPECIAL U.S. ROYAL Air Ride

$12.95 6.70-15
75¢ PER WEEK
$11.95 6.00-16
$14.85 7.10-15
All Prices Plus Tax and Treadable Tire.
EASY TERMS AS LOW AS 75¢ PER WEEK
FREE INSTALLATION WHILE YOU WAIT
ANTI-RUST DESIGN

ALL MODELS THRU '56
FORD ..... $ 8.28
CHEV ..... $ 9.88
PLY 6-cyl. $10.88
No Labor on Tail or Exhaust Pipes If Installed With Muffler
SPECIAL . . THIS WEEK ONLY!
Priced So Low We Can't Advertise the Brand!
BRAND NEW FACTORY FRESH FULLY GUARANTEED
670/15 4 ply $9.95
710/15 4 ply $10.95
Plus Tax and Recappable Tire
USE OUR EASY BUDGET TERMS!
U.S. ROYAL TIRES
SAFETY 1ST
"THE BEST PLACE IN TOWN TO BUY TIRES"
DON R. MacDONALD, Inc.
370 S. Saginaw St.
FE 5-6136


Pulitzer Prize Winner John Hersey Marries

FAIRFIELD, Conn. (AP) — Author John Hersey and Mrs. Barbara Day Addams of New York City and Westport were married yesterday. They left for a Cape Cod, Mass., honeymoon.

The marriage was the 43-year-old Pulitzer Prize winner's second, his bride's third. She is 38. The ceremony was performed by the Rev. Stanley Lyon Houston in the Greenfield Hill Congregational Church.

Hersey won a Pulitzer Prize in 1943 for his novel "A Bell for Adano."

IT'S NEW!
IT'S BIG!
WAREHOUSE SALE

SEE TOMORROW'S PRESS

LEWIS fine furniture

S. Saginaw St., Corner of Orchard Lake Ave.

WATERFORD DRIVE-IN THEATER
THE FAMILY DRIVE-IN
Phone ORiando 3-2683
Cor. Williams Lake-Airport Roads—Box Office Opens 7:15 P.M.

NOW Thru THURSDAY

JERRY LEWIS ...at his funniest ever ...as THE DELICATE DELINQUENT
He makes the blackboard jungle jump for joy!
starring DARREN McGAVIN, MARTHA HYER
featuring ROBERT IVERS, HORACE McMAHON
produced by JERRY LEWIS
written and directed by RON McLEAN
VISTAVISION

TROOPER HOOK
starring JOEL McCREA, BARBARA STANWYCK
Released thru United Artists



At Miracle Mile SHOPPING CENTER
S. Telegraph at Square Lake Rd.

2 FREE SHOWS
Daily 4:30 and 9:00 P. M.
The Primitive Dances of the
HOPI INDIANS
● HISTORICAL ● EDUCATIONAL ● ENTERTAINING
June 2nd Thru 7th
Also
Foreign Car Auto Show
Auto Europe, Inc.
All Stores Open by 10 A.M. 'til 9 P.M. Daily

Preparing Bill on Union Abuses

Senate Labor Probers Hope to Draft Proposal by June 10 Deadline

WASHINGTON (AP) — Working against time, the Senate Labor subcommittee starts drafting today a bill aimed at corruption and abuse of power in labor unions.

What it will contain remained a question as senators sought to reconcile conflicting views on a variety of proposals in advance of the June 10 deadline they set for themselves.

★ ★ ★

Chairman John F. Kennedy (D-Mass) refused to disclose in advance the terms of a suggested compromise worked out by the subcommittee staff as a starting point.

The drive for an effective labor reform bill is a sequel to hearings by the Senate Rackets Committee headed by Sen. John L. McClellan (D-Ark), of which Kennedy is a member.

★ ★ ★

The June 10 deadline was pledged when Republican senators led by Sen. William F. Knowland (Calif), Senate GOP leader, waged an unsuccessful fight to write some far-reaching anticorruption provisions into a bill proposing new safeguards for union welfare and pension funds. The Senate passed this bill April 28 after beating down the Republican amendments.

★ ★ ★

The Eisenhower administration, Kennedy, McClellan and several other senators have put in sharply differing proposals for labor reform.

Pulp and paper mills in southern United States employ 77,000 workers.

Hollywood Headlines

No End to Westerns Due on Video Next Season

By BOB THOMAS

HOLLYWOOD (AP) — Will the nation become gun shy?

There seems to be no end to the quantity of Westerns being pressed on the American public. This was the year of the horse opera in TV, and next season will be more so.

★ ★ ★

Virtually all of the Westerns have been renewed, and naturally so, since they have dominated the audience ratings. And a new supply of gunslingers is being brought up for reinforcement. It is reported there will be 30 Western series on the home tube next fall.

But all these free horse operas aren't deterring the movie makers. It will be a bang-up year for the Western in theaters too. Gary Cooper just finished on oater and is starting another, "Hanging Tree." John Wayne is making "Rio Bravo," and Joel McCrea is loping through "The Bat Masterson Story."

★ ★ ★

Don Murray, who has already traveled "From Hell to Texas," will next prowl "These Thousand Hills." Nunnally Johnson is seeking Frank Sinatra and Marlon Brando for "Brothers of the Flaming Arrow."

Brando himself is planning a couple of Westerns. Gregory Peck produced a gigantic, The Big Country." Fred MacMurray finds it's a "Good Day for a Hanging." Kirk Douglas, Burt Lancaster and Glenn Ford are again heading out West.

This will continue until the public starts singing, "Lay That Pistol Down." . . .

★ ★ ★

Bette Davis and Gary Merrill have rented a Beverly Hills home and will pursue their acting careers more strenuously. No more the easy life at their Portland, Maine, hideout.

After renting the house, Bette took off for a couple of movies in Europe and Gary returned to Maine to help Gov. Muskie campaign for the Senate. . . .

★ ★ ★

Esther Williams and Jeff Chandler are making no effort to hide their romance. They were a twosome at Arthur Cameron's winetasting bash. . . .

Marie McDonald's comeback continues. After playing Las Vegas and Dallas, she reports to Paramount to costar with Jerry Lewis in "Geisha Boy," her first movie in seven years.

Less Jobless Persons File Claims in Texas

AUSTIN, Tex. (AP) — For the third straight week the number of Texas jobless filing claims has declined.

The Texas Employment Commission said yesterday 81,913 persons filed for unemployment compensation during the week ending May 29 compared with 83,099 the pensation during the week ending ing May 14 the total was 16,528.

The totals were still about 2½ times as high as a year ago when unemployment claims for the similar period were 33,620.

Sophia Loren Travels to U.S. for Clothes

HOLLYWOOD (AP) — Sophia Loren had to fly here from Europe because she just didn't have a thing to wear.

The Italian actress starts a new movie next week on a location in Miami, Fla. She said she hadn't had a fitting for the dresses designed for her part.

So she flew in from Copenhagen yesterday. With her was her husband Carlo Ponti. They have been living in Zurich.

Producer's Wife Starts Divorce Proceedings

LOS ANGELES (AP) — Producer Otto Preminger's wife sued him for divorce, charging adultery. Preminger, 50, answered yesterday with a cross complaint. The charge: adultery.

In Preminger's suit, he denied charges brought by his wife Mary, 39, that he was intimate with three women. He accused her of having an affair with British actor Michael Rennie.

Gets His Loose Change

NEW BRUNSWICK, N. J. (AP) —Fined $250 for disorderly conduct, Alton Bates, 38, asked for time to go home and get the money. He returned promptly with 880 quarters and 60 half dollars.

Contempt Action Dropped—Luft Pays

LOS ANGELES (AP)—Superior Court dropped a contempt action against film producer Sid Luft when he paid $400 for support of his son John, 9, during March.

★ ★ ★

The action was brought against Luft by his ex-wife, actress Lynn Bari. She said he was $3,000 in arrears in support payments.

★ ★ ★

Luft, now married to Judy Garland, copvinced the court that he wasn't intentionally behind in his payments. He said much of the $3,000 mentioned by Miss Bari was for summer weeks when John stayed with him.

He said that he and Miss Garland had earned nothing this year, and that he had to borrow money to pay household expenses.

She Sees Crash, Dies

HARLAN, Ky. (AP) — Mrs. Sarah Dixon, 75, saw two cars collide headon near her home in Hiram and a few minutes later died, apparently of a heart attack. Occupants of the two cars received minor injuries.

Hardly Anyone Notices Davis' 150th Anniversary

WASHINGTON (AP) — This is the 150th anniversary of the birth of a president who is not recognized by the U.S. government.

Jefferson Davis was his name and his presidency was the Confederate States of America.

★ ★ ★

The government took note in only one small way of Davis' birth June 3, 1808, in Todd County, Ky. A modest exhibit of his writings and papers was put on display at the Library of Congress.

It won't be that way for another president next year when the sesquicentennial of Abraham Lincoln is observed. Big plans are afoot for a full year's program to celebrate the 150th birthday of the man whose place Davis might have taken had the rebels defeated the Union in the War Between the States.

★ ★ ★

Despite being on opposite sides, there were some amazing parallels in the lives of Davis and Lincoln.

Both were from families that migrated southward from the North.

Both were born in log cabins in the same state — only 120 miles apart.

Both met with tragedy in love, Lincoln through the death of a sweetheart and Davis with the death of his young wife of three months.

★ ★ ★

Both had political setbacks but came back to reach new heights of success.

Of course, there were many dissimilarities too.

Davis got his start largely through an older brother, who made a fortune as a cotton planter in Mississippi. Lincoln had much more of a struggle estab lishing himself on his own.

Davis was never a man of robust health and had a facial neuralgia that sometimes blinded him. Lincoln was as strong as an ox.

The two were worlds apart in political philosophy. Davis, a Democrat, was an early believer in the right of states to secede from the Union. Lincoln believed the Union must be preserved at all costs.

Their lives ended differently too.

Lincoln was cut down by an assassin's bullet five days after Lee's surrender at Appomattox. Davis lingered on until 1889, using most of his time to write a two-volume edition of his noble failure — the rise and fall of the Confederate government.

LAST DAY
OAKLAND
FEATURES 1:00—4:00 6:45—9:45
THE YOUNG LIONS
CinemaScope
MARLON BRANDO MONTGOMERY CLIFT DEAN MARTIN

STARTING TOMORROW
CLARK DORIS GABLE DAY
In '58's Very Forward Look In Comedy —In A Class By Itself
IN THE PERLBERG-SEATON PRODUCTION OF
TEACHER'S PET
TEN YEARS FROM TODAY YOU'LL STILL BE TALKING ABOUT IT!
GIG YOUNG • MAMIE VAN DOREN • Produced by WILLIAM PERLBERG • Directed by GEORGE SEATON
FEATURES TOMORROW AT 1:00—3:10—5:10—7:20—9:30

LAST TIME TODAY
"RODAN"
"Decision at Sundown"
EAGLE DRIVE-IN
W. S. SMITH CIRCUIT
WED. - THURS. - FRI.
GUY MADISON
THE HARD MAN
TECHNICOLOR
PLUS
"KISS ME DEADLY"
Ralph MEEKER

TODAY LAST TIMES!
STRAND AIR CONDITIONED COMFORT
Open 10:45 Now Low Prices
'KING SOLOMON'S MINES' In Color starring DEBORAH KERR • STEWART GRANGER
'SEVEN BRIDES for SEVEN BROTHERS' CINEMASCOPE • COLOR JANE POWELL • HOWARD KEEL
STARTS TOMORROW
Fraulein was a wink...a kiss... an invitation!
Fraulein
(pronounced Froi-line... it means girl good or bad!)
COLOR by DE LUXE CinemaScope
NEW LOW ECONOMY ADMISSION PRICES!
25 AFTER 2 PM 50 EVE. SUN. HOLIDAYS 65 CHILDREN ALWAYS 25
starring DANA WYNTER • MEL FERRER • DOLORES MICHAELS
EXTRA! IN CINEMASCOPE AND COLOR
Cartoon Fun "IT'S A LIVING" • Fishing Sport Thrill "BLUE FIN FURY"

Now KEEGO
IT'S TREMENDOUS! A DRAMA OF LOVE AND CONFLICT!
MGM presents IN MGM CAMERA 65
MONTGOMERY CLIFT ELIZABETH TAYLOR EVA MARIE SAINT
RAINTREE COUNTY
starring NIGEL PATRICK • LEE MARVIN
Print by TECHNICOLOR
SHOWN ONLY AT 8:20
7 P.M. ONLY
FREE PARKING AFTER 6 P.M.
Diamond Safari

BLUE SKY DRIVE-IN THEATRE
FE 4-4611
2150 OPDYKE RD.
NOW SHOWING
CLARK GABLE • BURT LANCASTER
TOGETHER! IN ALL THE SEVEN SEAS NEVER TWO LIKE THESE!
TERRIFIC!... IN THE MIGHTIEST ADVENTURE THE OCEANS EVER UNLEASHED!
RUN SILENT, RUN DEEP
PLUS
SLIM CARTER COLOR
JOCK MAHONEY • JULIE ADAMS • TIM HOVEY

WALAKE DRIVE-IN THEATRE
MAPLE ROAD EAST OF WALLED LAKE
MA 4-3135
NOW PLAYING
DAVID O. SELZNICK'S production of ERNEST HEMINGWAY'S A FAREWELL TO ARMS
starring ROCK HUDSON JENNIFER JONES VITTORIO DE SICA
CinemaScope
COLUMBIA PICTURES presents DANA ANDREWS DONNA REED
THREE HOURS TO KILL
Color by TECHNICOLOR
starring DAMIAN FOSTER
Screen Play by RICHARD ALAN SIMMONS and ROY HUGGINS
Produced by HARRY JOE BROWN • Directed by ALFRED WERKER

HURON THEATER
NOW Thru THURS.
Shows Start 7 & 9:30
DAVID O. SELZNICK'S production of ERNEST HEMINGWAY'S A FAREWELL TO ARMS
starring ROCK HUDSON • JENNIFER JONES • VITTORIO DE SICA
CinemaScope
COMING FRIDAY
RAINTREE COUNTY
COMING JUNE 13th
52 Best Picture Awards & World-Wide Honors
MICHAEL TODD'S Around the World in 80 days

COMMERCE Drive-In Theater EM 3-0661
SOUTH END OF UNION LAKE RD. OPEN 7:00 P.M.
TONIGHT
Paramount presents HENRY FONDA • ANTHONY PERKINS
in a PERLBERG-SEATON PRODUCTION
THE TIN STAR
Produced by William Perlberg and George Seaton • Directed by Anthony Mann • Screenplay by Dudley Nichols • From a Story by Barney Slater and Joel Kane • A Paramount Release
PLUS
THE WHOLE TOWN'S GONE OVERBOARD
to SEA the comedy of the year!
THE J. ARTHUR RANK ORGANISATION PRESENTS
DOCTOR AT SEA
color by TECHNICOLOR
starring DIRK BOGARDE
BRIGITTE BARDOT • BRENDA DE BANZIE
JAMES ROBERTSON JUSTICE
In VistaVision • A REPUBLIC RELEASE

PONTIAC DRIVE-IN Theatre
Dixie Hwy. (US-10) 1 Blk. North of Telegraph Rd. FE 5-4500
• • • LAST TIMES TONIGHT • • •
CLARK GABLE BURT LANCASTER —AND THE BATTLE-FIELD UNDER THE SEA! RUN SILENT, RUN DEEP RELEASED THRU UNITED ARTISTS
SLIM CARTER COLOR
JOCK MAHONEY JULIE ADAMS • TIM HOVEY
STARTS TOMORROW
EXCLUSIVE FIRST RUN SHOWING!
PLUNDERERS! BUTCHERS! RAVISHERS!
CinemaScope COLOR
QUANTRILL'S RAIDERS
Starring STEVE COCHRAN
DIANE BREWSTER • LEO GORDON • GALE ROBBINS
ALSO
HEIGH-HO—we're back!
WALT DISNEY'S Snow White and the Seven Dwarfs
in TECHNICOLOR

World Attention Centers on France:

Which Way Will De Gaulle Turn?

By CHARLES M. McCANN
UPI Foreign News Analyst

France, as personified by Gen. Charles de Gaulle, is likely to be the chief center of world attention for some time to come.

There is an atmosphere of uncertainty, and some nervousness, in the capitals of the leading powers over the course of French policy.

De Gaulle's policies may affect profoundly the future of the North Atlantic Treaty Organization, relations between the Western allies and Soviet Russia; relations between France and Germany and the negotiations for a "summit" conference on world issues.

De Gaulle had been thinking over such problems as these during the years he spent in the solitude of his country estate.

★ ★ ★

But he remained a completely unknown quantity. Frenchmen did not know with any degree of certainty what his domestic program would be, including the future of Algeria which to France is a domestic problem.

Foreign governments knew nothing, with any degree of certainty, about his foreign policy.

There has been speculation that De Gaulle might visit Washington to talk things over with President Eisenhower. But there has been speculation also over the possibility that he might decide to go to Moscow to talk things over with Premier Nikita Khrushchev.

The uncertainty in Washington and London over De Gaulle extends also to Moscow.

Though the French Communist Party, and the Communist parties of other western European countries, attack De Gaulle savagely, Soviet Russia seems to have decided on a hands-off attitude for the moment.

★ ★ ★

In a most unusual official statement broadcast from Moscow, the Press Department of the Soviet Foreign Office said:

"The Soviet Union does not interfere, and has no intention of interfering, in the internal affairs of France or any other country."

Even a Communist propagandist might have blushed in putting out that statement. What it means, apparently, is that the Soviet government will wait a while before it decides whether its best course is to attack De Gaulle or to try to use him for its own purposes.

Russia may be expected first to try to weaken the ties between France on one hand and the United States and Great Britain on the other.

It may try to get De Gaulle's support in its attempt to neutralize Germany, especially by making it part of a central European zone in which nuclear weapon bases would be barred.

★ ★ ★

It will be surprising if Premier Khrushchev does not send De Gaulle a personal letter soon in an attempt to sell him a diplomatic bill of goods.

Aside from such questions as these, there will be keen world interest in De Gaulle's success in establishing himself as France's authoritarian leader.

That De Gaulle was called to take over the government as the result of a military coup can hardly be questioned. It is by no means certain that the professional army officers who revolted in Algeria, or the extreme right-wing civilian elements in France who joined in the demand that he be called to leadership, will approve his policies.

★ ★ ★

Experts on France seem agreed on at least one thing—that De Gaulle, always a lone operator, will not permit himself to be made the tool of any faction. That remains to be seen.

Guest Steals ($) Gift at Gay Polish Wedding

PORT WASHINGTON, N. Y. (AP)—It was a rollicking, old-fashioned Polish wedding party, but it ended with a jolt of dismay.

One of the guests was charged today with stealing the honeymoon kitty.

Police told this story:

Last night at Polish National Hall here, several hundred relatives and friends gathered to celebrate the marriage of Walter Krupka, 22, and his bride, Eileen, 22.

The bands played, the wine flowed, and the tables sagged with food.

Midway in the festivities, Krupka passed the hat, as is the custom at Polish weddings, and collected about $3,000 tucked in envelopes as send-off gifts.

He took the money outside to his car—all packed for a trip to Florida—and put it in a satin bag under the seat.

Locking the car, he went back inside for a final toast, then returned with his bride to the car in a shower of rice.

The money was gone, a window knocked out in the car.

"How could anybody do anything like that?" commiserated the guests.

One was particularly sympathetic. Police, summoned to the scene, questioned him closely, then went later to his home to investigate.

They said they found the cash-filled envelopes hidden about the house of Thomas Plakstis, 23, of Great Neck, N.Y., a husband of one of the bridesmaids.

He was booked on charges of first-degree grand larceny.

One Sky Control System Okayed

Air Transport Assn. Endorsing Legislation, Seeks Changes in Bills

WASHINGTON (AP)—The Air Transport Assn. has endorsed legislation to set up a federal aviation agency to coordinate control of the skyways. However, it called for some changes in the bills now before congressional committees.

Milton Arnold, ATA vice president and a retired Air Force brigadier general, outlined the association's views at a news conference. ATA represents the scheduled airlines.

★ ★ ★

Arnold said bills by Sen. A. S. Mike Monroney (D - Mont) and Rep. Oren Harris (D-Ark) provide an excellent framework on which to build a system that would provide greater safety against aerial collisions in the coming age of jet airliners.

But, he said, the measures should be modified if they are to work to best advantage.

Arnold said the bills would give military aviation a liaison link with the proposed independent agency. He said ATA would prefer integrating the military directly into the group.

Otherwise, he said, "you would have for all practical purposes the military sniping at the group and going their own way" on air traffic control measures.

★ ★ ★

Arnold also was critical of proposed provisions for appealing safety standards and regulations that would be fixed by the administrator of the new agency.

He said practically anyone would be able to appeal such matters to the Civil Aeronautics Board.

"Things would move slower and be worse than under our present system," he said. "There would be no progress, no traffic control program."

THE GIRLS by Franklin Folger



"Perhaps I'd better tell it over again."

BOARDING HOUSE



OUT OUR WAY



HALF ACRE CASTLE John Morris



BOOTS AND HER BUDDIES By Edgar Martin



THE BERRYS By Carl Grubert



DIXIE DUGAN By McEvoy and Strieber



ALLEY OOP By T. V. Hamlin



CAPTAIN EASY By Leslie Turner

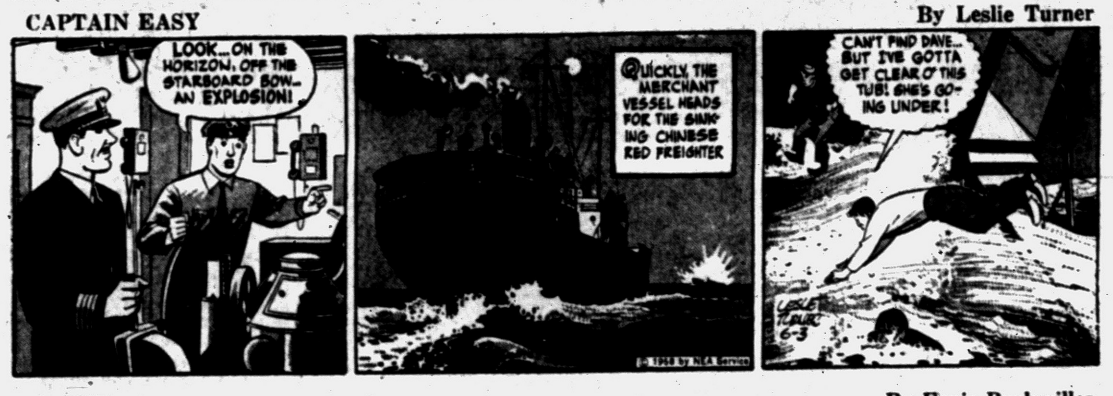

NANCY By Ernie Bushmiller



MORTY MEEKLE By Dick Cavalli



GRANDMA By Charles Kuhn



DONALD DUCK By Walt Disney

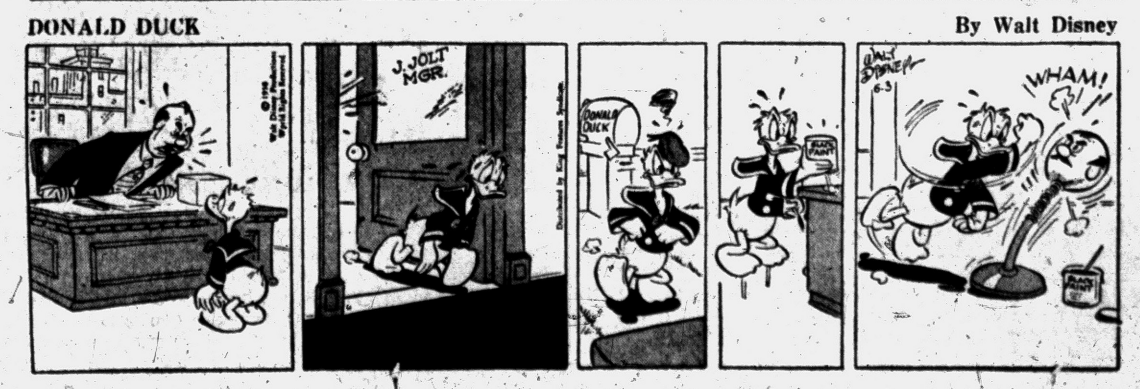

Grains Irregular in Narrow Area

CHICAGO (AP) — Prices of grain futures were irregular and within a narrow range today in early activity on the board of trade.

★ ★ ★

Dealings were light to moderate in contrast with yesterday's brisk trade when prices broke rather sharply in all pits.

The market appeared to be somewhat more of a two-sided affair after yesterday's adjustment but traders said no strong influences were apparent either way.

Prices had firmed up slightly toward the end of the first hour, and nearly all contracts were on the plus side. Wheat was ⅜ cent a bushel higher to ⅜ lower, July $1.84 ⅜; corn unchanged to ¾ higher, July $1.28⅝; oats ⅛ lower to ¼ higher, July 61; rye ½ to 1⅛ higher, July $1.22⅞; soybeans ⅛ to ½ higher, July $2.27⅝; lard 10 cents a hundred pounds lower, July $12.42.

Grain Prices

CHICAGO GRAIN

CHICAGO, June 3 (AP) — Opening grain prices:

Wheat—		July	61
July	1.84¼	Sep.	63⅜
Sep.	1.87¼	Dec.	66
Dec.	1.92⅝	Rye—	
May	1.95	July	1.22
Corn (old)—		Sep.	1.23¾
July	1.28½	Dec.	1.27¼
Sep.	1.23⅝	Lard—	
Dec.	1.19¼	July	12.42
Oats—		Sep.	12.10

NOTICE OF SALE
$317,000
CITY OF PONTIAC
OAKLAND COUNTY, MICHIGAN
TAX ANTICIPATION NOTES

Sealed bids for the purchase of tax anticipation notes of the City of Pontiac, Oakland County, Michigan, of the par value of $317,000, will be received by the undersigned at her office in the City Hall, Pontiac, Michigan, until 8:00 o'clock p.m., Eastern Standard Time, on Tuesday, the 17th day of June, 1958, at which time and place they will be publicly opened and read.

The notes will be dated June 19, 1958, and will mature September 1, 1959, and will bear interest at a rate not exceeding 4 per cent per annum. Both principal and interest shall be payable at such bank or trust company as shall be designated by the purchaser of said notes. Denominations of the notes shall be at the option of the purchaser. Each bid shall state the annual interest rate upon which it is submitted expressed in multiples of ¼ of 1 per cent. Accrued interest to date of delivery of the notes shall be paid by the purchaser at the time of such delivery. The notes are to be issued in anticipation of the collection of the 1959 capital improvement taxes.

For the purpose of awarding the notes the interest cost of each bid will be computed by determining at the rate specified therein the total dollar value of all interest on the notes from June 1, 1958 to their maturity and deducting therefrom any premium. The notes will be awarded to the bidder whose bid on the above computation produces the lowest interest cost to the city. No proposal for less than all of the notes or at a price less than their par value will be considered.

A certified or cashier's check in the amount of $6,000 drawn upon an incorporated bank or trust company and payable to the order of the Treasurer of said city must accompany each bid as a guarantee of good faith on the part of the bidder. No interest shall be allowed on the good faith checks. Checks of the unsuccessful bidders will be promptly returned.

Bids shall be conditioned upon the unqualified opinion of Dickinson, Wright, Davis, McKean and Cudlip (Claude H. Stevens, of counsel), attorneys, Detroit, Michigan, approving the legality of the notes. The cost of such opinion will be paid by the city. The purchaser shall furnish notes ready for execution at his expense. The executed notes will be delivered at Detroit, Michigan, or such other place as may be agreed upon between the city and the purchaser.

The right is reserved to reject any or all bids.

Envelopes containing the bids should be plainly marked "Proposal for Tax Notes."

Dated: May 29, 1958

ADA R. EVANS
City Clerk
June 3, 1958

NOTICE OF ANNUAL ELECTION

To the qualified electors of the Waterford Township School District, Oakland County, Michigan:

Notice is hereby given, that the annual election will be held in the Waterford Township School District in the County of Oakland and State of Michigan, on Monday, the 9th day of June, 1958, from 7:00 o'clock a.m. to 8:00 o'clock p.m., Eastern Standard Time, and that the following proposition will be submitted to the electors at said election:

Shall the limitation on the total amount of taxes which may be assessed each year against property in the Waterford Township School District, County of Oakland, State of Michigan, for all purposes except taxes for the payment of interest and principal on obligations incurred prior to December 8, 1932, be increased as provided in Section 21 of Article X of the Constitution of Michigan, for a period of five (5) years from 1959 to 1963, both inclusive, by ½ of 1% ($5.00 per $1,000) of the assessed valuation as equalized, for the purpose of paying a part of the operating expenses of said school district?

Notice is further given, that at said election one member of the Board of Education of said school district will be elected to serve for a term of three (3) years, for which position the following persons have been nominated:

FREDERICK J. POOLE
HELEN L. SANFORD

Notice is further given, that the voting places for said election will be as follows:

Precinct No. 1: Drayton Plains School, 3060 Bashabaw Road, Drayton Plains, Michigan

Precinct No 2: Donelson School, 1200 West Huron Street, Pontiac, Michigan

Precinct No. 3: Waterford Center School, 1021 Airport Road, Pontiac, Michigan

Precinct No. 4: Waterford Village School, 4241 Steffens St., Waterford, Michigan

Precinct No. 5: Pontiac Lake School, 2515 Williams Lake Road, Pontiac, Michigan

The following statement has been received from the County Treasurer as to previously voted increases in the total tax rate limitation affecting taxable property in the school district, to-wit:

LOCAL SCHOOL DISTRICT	VOTED INCREASES	YRS. INCREASE EFFECTIVE
Waterford Township	7.70 Mills	1951 to 1968 Incl.
School District	5.40 Mills	1963 to 1971 Incl.
	5.00 Mills	1954 to 1973 Incl.
	5.00 Mills	1954 to 1958 Incl.
County School District of Oakland County	.50 Mills	1954 to 1969 Incl.

Dated: February 20, 1958

CHARLES A. SPARKS
Treasurer of Oakland County
By LLOYD M. SIBLEY
Deputy

FREDERICK J. POOLE
Secretary of the Board of Education of said school district
May 27 - June 3, 1958

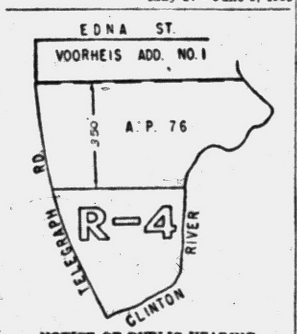

NOTICE OF PUBLIC HEARING

Notice is hereby given that a public hearing will be held by the Pontiac City Commission in the Commission Chamber, City Hall, 35 S. Parke Street, on Tuesday, the 17th day of June, 1958, at 8 o'clock p.m., Eastern Standard Time, for the purpose of amending the Zoning Map of Ordinance No. 944 to rezone to Residence No. 4 District the following described property.

That part of Lot 1 Assessor's Plat No. 76 lying south of a line 350 feet south of the south line of Voorheis Addition No. 1 and bounded on the west by Telegraph Road as now laid out, and on the south and east by the Clinton River.

By order of the City Commission.

Dated: May 29, 1958

ADA R. EVANS
City Clerk
June 3, 1958

MARKETS

The following are top prices covering sales of locally grown produce brought to the Farmer's Market by growers and sold by them in wholesale package lots. Quotations are furnished by the Detroit Bureau of Markets, as of Monday.

Produce

FRUITS

Apples, Northern Spy, bu.	$3.50
Apples, Steele Reds, bu.	3.50

VEGETABLE

Asparagus, (bchs.) doz.	1.70
Beets, (bchs.) doz.	2.00
Chives, doz.	1.75
Dill, (bchs.) doz.	1.00
Kohlrabi, (bchs.) doz.	2.00
Leeks, (bches.) doz.	2.00
Onion, dry 50-lb.	3.00
Parsley Root, (bchs.) doz.	1.50
Potatoes, fancy, 50-lb bag	2.10
Radishes, red (bchs.) doz.	1.00
Radishes, white (bchs.) doz.	1.00
Rhubarb, outdoor (bchs.) doz.	1.00
Tomatoes, hothouse, 8 lb. (bskt.)	3.00
Turnips, (bchs.) doz.	1.75

GREENS

Cabbage, bu.	2.25
Collard, bu.	2.00
Kale, bu.	1.25
Mustard, bu.	1.25
Sorrell, bu.	1.25
Spinach, bu.	1.25
Turnips, bu.	1.25

LETTUCE—SALAD GREENS

Endive, bu.	2.50
Escarole, bu.	2.50
Lettuce, head, bu.	3.00
Romaine, bu.	2.00

DETROIT EGGS

DETROIT, June 3 (AP) — Eggs, F.O.B. Detroit, cases included, federal-state grades:

Whites — grade A jumbo 46, extra large 42-45, wtd. avg. 43. Large, 39 to 42, wtd. avg. 40½. Medium, 34-37, wtd. avg. 35. Small 30-31, wtd. avg. 30½. Grade B large, 37 to 39; wtd. avg. 37½. Browns — grade A large, 39 to 42, wtd. avg. 42; checks, 30-34, wtd. avg. 31½.

Commercially graded; Whites grade A large, 35½ to 39; medium 34-35. browns, grade A large, 35 to 37. Medium 33½ to 34.

Poultry

DETROIT POULTRY

DETROIT, June 3 (AP) — Prices paid per pound, F.O.B., Detroit, for No. 1 quality live poultry:

Heavy type hens 25½-26, few 27-28. Light type hens, 17 to 19. Heavy type broilers and fryers, 2-4 pounds, whites 25-26; Barred Rocks 27-27½; Caponteets, 4-7 pounds, 27-28. Turkeys, heavy type hens, 22-27; heavy type toms 22; small type (includes beltsville whites) hens, 28.

Livestock

DETROIT LIVESTOCK

DETROIT, June 3 (AP) — Livestock:

Hogs: Salable 500. Butchers under 260 lb. 25 cents lower; over 260 lb. 25-50 cents lower; sows 50-75 cents lower, full decline on weights over 400 lb., mixed lots U.S. No. 2 & 3 180-240 lb. butchers 22.50-22.75; mixed No. 1 & 2 190-240 lb. 23.00-23.25; few mostly No. 1 200-205 lb. 23.50; No. 2 & 3 240-300 lb. butchers 21.00-22.25; mixed grades sows 300-400 lb. 18.75-20.25; 400-600 lb. sows 17.25-18.50.

Cattle: Salable 750 slaughter steers and heifers active, steady to strong in instances 50 cents higher on choice yearling steers; cows fully steady; other classes unchanged; most good to low choice 25.50-27.00; scattering choice steers 27.50-28.50; around 2 loads average to high choice 1095-1103 lb. steers 28.00; utility and standard steers 21.50-25.50; good and choice heifers 25.00-27.75; utility and standard heifers 21.00-25.00; utility cows 18.50-21.00; canners and cutters 14.50; utility bulls up to 24.25.

Vealers: Salable 100. Steady; choice and prime vealers 31.00-35.00; standard and good 25.00-31.00 cull and utility quoted 15.00-25.00 most sales 20.00 and up.

Sheep: Salable 400. Steady on slaughter lambs; sheep steady to 50 cents higher, two loads choice to prime shorn slaughter lambs No. 1 pelts 87-96 lb. 22.50; two lots mostly good 20.00 and 20.75; small package choice to prime 95 lb. spring lambs 24.75; cull to choice slaughter sheep 5.00 12.00.

DETROIT STOCKS

Figures after decimal points are eighths

Allen Electric & Equip. Co.	*	2.6	3
Baldwin Rubber Co.	*	13	14
Ross Gear Co.	*	25.4	26.4
Gr. Lakes Oil & Chem. Co.	*	1.4	1.5
Howell Electric Motor Co.	*	5	5.2
Peninsular Metal Prod. Co.	*	8	8.3
The Prophet Co.	*	8.3	9.4
Rudy Manufacturing Co.	*	7.7	8.3
Toledo Edison Co.	14	14	14
Wayne Screw Products Co.	*	1.6	2

*No sale; bid and asked.

STOCK AVERAGES

NEW YORK—(Compiled by the Associated Press):

	30 Indust.	15 Rails	15 Util.	60 Stocks
Net Change	+.9	+.5	+.1	+.5
Noon Tues.	253.5	94.7	80.6	171.6
Prev. day	252.6	94.2	80.5	171.1
Week ago	249.2	93.8	80.0	169.3
Month ago	250.2	93.7	80.0	169.7
Year ago	268.9	124.7	77.3	183.6
1958 high	252.6	94.5	80.5	717.1
1958 low	234.7	80.9	72.9	156.6
1957 high	280.0	134.7	77.5	188.8
1957 low	226.0	78.2	66.3	150.9

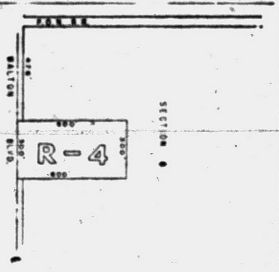

NOTICE OF PUBLIC HEARING

Notice is hereby given that a public hearing will be held by the Pontiac City Commission in the Commission Chamber, City Hall, 35 S. Parke Street on Tuesday, the 17th day of June, 1958 at 8 o'clock p.m. Eastern Standard Time, for the purpose of amending the Zoning Map of Ordinance No. 944 to rezone to Residence No. 4 District the following described property.

Part of the SW ¼ of the SE ¼ Sec. 8 described as commencing on the south line Section 8 being the centerline of Walton Boulevard at the east line of the P.O. & N. R.R. thence along the centerline 475 ft. to point of beginning; thence northerly parallel to P.O. & N. R.R. 600 ft.; thence easterly parallel to Walton Boulevard 300 ft.; thence southerly parallel to P.O. & N.R.R. 600 feet to centerline of Walton Boulevard, being south line Section 8, thence westerly along Section line 300 feet to point of beginning.

By order of the City Commission.

Dated May 29, 1958.

ADA R. EVANS,
City Clerk
June 3, '58.

NOTICE OF ELECTION, SCHOOL DISTRICT of the City of Pontiac, Oakland County, Michigan.

To all Qualified Electors of the School District of the City of Pontiac, Michigan. Notice is hereby given that the Annual Election for the purpose of electing two members to the Board of Education for terms of four (4) years each, said terms ending June, 30, 1962, will be held Monday, June 9, 1958, from 7:00 a.m. to 8:00 p.m. Eastern Standard Time.

Candidates Nominated Are:

For Four Year Terms Ending June 30, 1962.

WALTER L. GODSELL
ELSIE K. MIHALEK
CHARLES M. TUCKER JR.

Voting Booths, Ballot Boxes, and all other necessary materials for conducting the election will be provided at the following precinct locations:

A—Bagley School, 320 Bagley
B—Webster School, 640 W. Huron
C—Crofoot School, 280 W. Huron
D—County Office Bldg., 1 Lafayette
E—Lincoln Jr. High, 131 Hillside
F—Owen School, 43 E. Columbia
G—LeBaron School, 595 E. Beverly
H—Emerson School, 859 Emerson
I—Baldwin School, 40 E. Howard
J—Longfellow School, 31 N. Astor
K—Wilson School, 511 S. Sanford
L—McConnell School, 345 S. Paddock
M—Eastern Jr. High, 25 S Sanford
N—Central School, 101 E. Pike
O—Hawthorne School, 1400 N. Telegraph
P—Jefferson Jr. High, 600 Motor
Q—Willis School, 1834 Opdyke
R—Washington Jr. High, 710 Mc-Dowmince
S—Daniel Whitfield, 2000 Orchard Lake

BOARD OF EDUCATION
LOLA B. KING,
Secretary
May 31, June 2, 3, '58.

Stocks Continue High Exploring

NEW YORK (AP) — The stock market pushed further into new high levels for 1958 in active early trading today.

Most gains were narrow. Leading stocks rose from fractions to about a point at the outside.

The advance was general. Some steels improved their rise of yesterday by small fractions then backed away. Rails, oils, utilities, base metals and some chemicals shared in the advance.

Meat packers came to life, adding fractions in brisk dealings.

New York Stocks

Admiral	9.6	Johns Man	37.4
Air Reduc	50.3	Jones & L	40.5
Allied Ch	76.6	Kelsey Hay	31
Allied Strs	41.1	Kennecott	89.7
Allis Chal	23	Kimb Clk	56.1
Alum Ltd	27.1	Kresge, SS	38.1
Alcoa	69	Kroger	75.4
Am Airlin	19.5	Lehn & F	37
Am Can	48	LOF Glass	80
Am Cyan	43.7	Lib McN&L	9.5
Am M & Fdy	34.2	Ligg & My	70.3
Am Metal	22.4	Lockh Aire	47.4
Am Motors	12.7	Loew's	15.7
Am N Gas	61.4	Lone S Cem	33.2
Am Rad	12.1	Lorillard	86
Am Seating	38.7	Lou & Nash	25.4
Am Smelt	46.1	Mack Trk	25.4
Am Sugar	30.4	Martin Co	34
Am Tel & Tel	179.2	May D Strs	40.7
Am Tob	84.4	Mead Cp	35.2
Am Viscose	38.3	Merck	52
Anaconda	46.3	Mergen Lino	34.2
Anac W&C	52.4	Merr Ch & S	18.5
Armco Stl	50	Mpls Hon	91.4
Armour & Co	15	Minn M&M	82
Armst Ck	24.7	Monsan Ch	30.5
Atchison	21.4	Mont Ward	35.1
Atl Cst Line	31.7	Mot Prod	43.4
Atl Refin	36.5	Mot Wheel	13
Avco Mfr	6.4	Motorola	38
Balt & Ohio	29.3	Mueller Br	26.2
Bendix Av	51.6	Murray Cp	25.5
Benguet	1.1	Nat Biso	49.4
Beth Steel	42.5	Nat Cash R	63.2
Boeing Air	41.3	Nat Dairy	46.4
Borden	66.2	Nat Gyps	47.2
Borg Warn	26.4	Nat Lead	89.2
Briggs Mf	7.1	Nat Tea	12.6
Brist My	64	NY Central	15
Brun Balke	37.5	Nia M Pw	35.3
Budd Co	14.1	No Am Av	31.6
Burroughs	31.7	Nor Pac	39
Cal Pack	46.4	Nor Sta Pw	20.5
Campb Soup	41.4	Nwest Airlin	14.7
Can Dry	18.1	Ohio Oil	38.2
Cdn Pac	26.5	Oliver Cp	11.7
Capital Airl	15.6	Owens Cng	46.6
Carrier Cp	41.1	Owens Ill Gl	68
Case, JI	19.6	Pac G & El	27.3
Caterpillar	62.4	Pan A W Air	16.1
Ches & Oh	54.6	Pan Epl	48.2
Chrysler	45.7	Param Pict	37.5
Cin Mil M	25.6	Parke Da	78.4
Cities Svc	54.2	Penney, JC	92.6
Clark Equip	44	Pa RR	12.2
Cluett Pea	40.4	Pepsi Cola	24.6
Coca Cola	1.1	Pfizer	65
Colo Palm	60.7	Phelps D	48.7
Col Brd A	31.3	Philco	15.5
Colum Gas	16.7	Philip Mor	52.3
Comw Ed	48.3	Phill Pet	41.3
Con Edis	55.2	Pit Plate G	72.2
Consum Pw	53	Proct & G	89.1
C Pw Pf (4.52)	100	Pure Oil	35.6
C Pw Pf (4½)	100	RCA	34.5
Cont Bak	39.1	Repub Stl	47.4
Cont Can	51.1	Rex Drug	14.6
Cont COP & S	9.6	Reyn Met	40.4
Cont Mot	9.3	Rey Tob B	75.6
Cont Oil	49.6	Royal Dut	46.3
Copper Rng	23.1	Safeway St	30
Corn Pd	42	St Jos Lead	25.6
Curtis Pub	8.4	St Reg Pap	23.1
Deere	35.6	Scovill Mf	19.5
Det Edis	40	Seab Al RR	26.4
Doug Aire	40.4	Sears Roeb	28
Dow Chem	58.1	Shell Oil	74
Du Pont	179	Simmons	38.6
East Air L	31.6	Sinclair	55.6
East Kod	104.1	Socony	50.5
Eaton Mfg	44.6	Southern Co	29.5
El Auto L	31	Sou Pac	44.6
El & Mus	4.7	Sou Ry	39.2
Emer Rad	6.5	Sperry Rd	18.1
Erie RR	7.5	Std Brand	53.3
Ex-Cell-O	36.6	Std Oil Cal	49.6
Fairb Mor	37.4	Std Oil Ind	3.7
Firestone	85.4	Std Oil NJ	83.5
Food Mach	55.6	Std Oil Oh	48.4
Ford Mot	40.5	Stevens, JP	20.7
Freuh Tre	31.4	Stud Pack	5.1
Gardner Den	38.4	Sun Oil	65
Gen. Bak	11	Suther Pap	38.1
Gen Dynam	58	Swift & Co	34.7
Gen Elec	80.2	Sylv El Pd	36
Gen Fds	36.7	Texas Co	67.2
Gen Mills	74.5	Tex G Sul	19.6
Gen Motors	38.7	Textron	10.7
Gen Shoe	22.7	Thomp Pd	46
Gen Tel	48.6	Timk R Bear	37
Gen Time	19.3	Tran W Air	12.4
Gen Tire	25.6	Transamer	40.1
Gerber Prod	48	Twenty Cen	30.5
Gillette	36.7	Underwd	18.4
Goebel Br	3.1	Un Carbide	88.6
Goodrich	59	Un Pac	29.7
Goodyear	78	Unit Air Lin	27.5
Gt No Ry	36.4	Unit Aire	42
Gt West S Pf	143.4	Unit Fruit	48.2
Greyhound	16.2	Un Gas Cp	32.3
Gulf Oil	114.6	US Lines	28.1
Holland F	10.7	US Rub	33.5
Homestk	42.2	US Steel	66.2
Ill Cent	32.7	US Tob	23.1
Indust Ray	14.1	Walgreen	35.1
Ing Rand	73	West Un Tel	19.3
Inland Stl	83.4	Westg A Bk	32.7
Inspir Cop	32.5	Westg El	98
Interlak Ir	20.2	White Mot	47.2
Int Bus Mch	349	Wilson & Co	22.2
Int Harv	34.1	Woolworth	45.1
Int Nick	78.2	Yale & Tow	26.2
Int Paper	99.2	Young S&W	29.4
Int Shoe	37.7	Yngst Sh & T	90.5
Int Silver	33	Zenith Rad	79.2
Int Tel & Tel	34.7		
Isl Crk Coal	37.1		
Jacobs	6.7		

7.8 Pct. of Cropland Idle Across Nation This Year

WASHINGTON (AP) — Farmers are holding about 7.8 per cent of their cropland out of production this year under the soil bank program.

Final figures show that 27,600,000 acres out of 350 million available for crops are being idled in return for payments to total about 815 million dollars.

The bulk of the retired land — out of production under the acre-17,100,000 acres — will be taken age reserve part of the program.



Pontiac Press Photo

OPEN HOUSE — Constantine P. Verinis, supreme president of the Order of Ahepa, was welcomed to Pontiac by (left) Judge H. Russel Holland at the open house held yesetrday afternoon at the home of Mr. and Mrs. S. V. Sekles, 185 Ottawa Dr. The Order was organized originally to teach Greek people coming to the United States, the American way of life. Today the group sponsors the building of educational institutions and hospitals.



MRS. MARY TERROUX



DONALD DWIRE

Joint Installation Slated for City Eagles, Auxiliary

The Fraternal Order of Eagles, Pontiac Aerie 1230, will hold a joint installation of new officers with their auxiliary tonight at the FOE Hall, 289 W. Montcalm Ave.

Donald Dwire, of 6363 Maceday Dr., Waterford Township, will be installed as the 1958 president. Dwire, a member of the local Aerie since 1943, was recently re-elected to his second straight term as president.

★ ★ ★

Being installed as president of the FOE Auxiliary will be Mrs. Mary Terroux, of 480 Midway St., Pontiac. Installing officers will be Mr. and Mrs. William Hazelwood, of Detroit, state vice-president and membership director respectively.

Other new officers being installed are: Rosaire Terroux, vice - president; James Nichols, chaplain; William Larson, treasurer.

New trustees are William Hollenbeck, Jess Wright, and Verlin Haywald.

★ ★ ★

Auxiliary officers to be installed are: Mrs. Helen Burling, vice-president; Mrs. Patricia Strahan, chaplain; Mrs. Florence Mallott, secretary; and Miss Beatrice McNally, treasurer.

New auxiliary trustees will be Mrs. Esther Larson, Mrs. Marie Spencer and Mrs. Lila Bruder. The ceremony is scheduled to begin at 8 p.m.

349,674 Autos Built in May

5-Month Figure Lags Nearly Million Behind Same 1957 Period

DETROIT (AP) — The auto industry built 349,674 cars last month to give a five - month total this year of 1,894,687 cars.

The month's output compared with 531,433 units in May last year, which provided a January-May volume of 2,839,831 cars.

★ ★ ★

Truck assemblies also are running far behind those of last year. This year's January - May truck production amounted to 280,597 units compared with 386,731 in the same 1957 period.

General Motors accounted for 1,045,245 of this year's car total to date; Ford built 508,914; Chrysler 249,967; American Motors 74,531 and Studebaker-Packard 16,030.

In the same 1957 period the count was General Motors 1,319,405 cars; Ford 867,452; Chrysler 607,393; American Motors 45,581; Studebaker - Packard 30,841.

★ ★ ★

Biggest producer in this year's first five months was Chevrolet with 601,127 car assemblies against 665,562 in the same 1957 period. Ford Division built 433,932 cars against 692,344; Plymouth 166,903 against 316,857.

Studebaker Packard's January-May output this year was divided, Studebaker 14,631 cars, and Packard 1,399. Last year it was made up of 26,305 Studebakers and 4,536 Packards.

Of the year's truck output so far GM provided 153,879 units; Ford 98,358; Chrysler 24,627 and Studebaker-Packard 3,733. In the like 1957 period GM built 189,654 trucks; Ford 155,777; American Motors 36,238 and S-P 5,062.

News in Brief

William O. Buchanan, 35, of 122½ Midland St., pleaded guilty to a charge of drunk driving, Monday, before Independence Township Justice William H. Stamp, and paid a fine of $95 plus $5 costs.

Oakland County Sheriff's Deputies reported that Robert Hamilton, 26, of 290 W. Buell Rd., Rochester, was treated for minor injuries at St. Joseph Mercy Hospital this morning and released after he lost control of his car on Walton Blvd. at Squirrel Rd., Pontiac Township.

German Visitor Loses 2 Teeth in Attack Here

A German auto-expert visiting this country and staying in Pontiac received a rude welcome when someone knocked out two of his front teeth.

Pontiac Police said that Werner Schmidt, staying at the Waldron Hotel, was walking down Saginaw St. after getting out of a late movie.

With him were three fellow auto experts Walter Albrecht, Viktor Gross, and Willi Moser. All four are from the Mercedes Benz Engines Co., Stuttgart, Germany. They are here working with the Curtiss-Wright Aircraft Co.

Suddenly an unidentified car stopped and one of its passengers hopped out and asked Schmidt, "Is this Pontiac?"

★ ★ ★

Schmidt said, "yes." The man asked again and getting the same answer, said "I don't believe you."

With that he struck Schmidt in the face and broke off two of his front teeth. The man jumped back into the car and sped away, Schmidt told police.

Police took Schmidt to a dentist where it required a one - hour operation to remove the remainder of the teeth.

★ ★ ★

The unhappy German will have to complete the remainder of his tour minus his front teeth, but his friends gave police a partial description of the car and the license number which detectives are checking.

Won't Overcharge at Bridge Dedication

GRAND RAPIDS (UPI)—Visitors to the June 26-28 Mackinac Bridge Dedication today had assurances from two Michigan tourist camps that they would not be overcharged for accommodations.

★ ★ ★

Aurey D. Strophpaul, manager of the West Michigan Tourist and Resort Association, and Frank Davis, manager of the East Michigan unit, said their members have been given placards to display, assuring visitors their rates won't be hiked during the dedication.

The rate agreement was formulated during a meeting between Strohpaul and Davis with officials of the Mackinac and Cheboygan Chambers of Commerce.

Although housing in the Straits of Mackinac area will not be sufficient to cope with overflow crowds, tourists seeking accommodations will be cared for in Cheboygan, Petoskey, Charlevoix, Rogers City, East Jordan and Topinabee.

Industrial Supplies
Make Us Your Stockroom
CUTTING TOOLS and SUPPLIES, Inc.

2 GM Divisions Near '57 Pace

Truck Unit, Cadillac Slightly Below Output, Report Indicates

General Motors auto and truck production figures for May show that Truck and Coach Division and Cadillac Division continue to lead other divisions in attempting to match last year's production.

Production was 238,511 cars and trucks in May, down 52,856 from the 1957 figure of 291,367. Five-month totals are 1,294,534 for 1958, and 1,606,280 for 1957.

Truck & Coach was only seven units shy of the May 1957 output, and just more than 3,000 below the five-month total of 1957.

Cadillac was down less than 2,000 units from the May 1957 figure, and approximately 6,000 units below the five-month total of 1957.

Pontiac produced 15,630 in May, compared to 26,824 cars in May of 1957. Five-month totals show 106,188 for 1958 and 172,405 for 1957.

Buick showed the biggest drop from last year, from 211,657 for the first five months of 1957 to 116,928 through May 1958.

Other divisions and their May production and five-month totals, with comparison figures for 1957 are:

	May 1958	May 1957	5 Mos. 1958	5 Mos. 1957
Chevy	113,643	129,348	661,127	665,562
Pontiac	15,630	26,824	106,188	172,405
Olds	24,491	30,677	155,557	196,139
Buick	21,978	31,488	116,928	211,657
Cadillac	12,875	14,411	68,445	71,642
Truck & Coach	8,400	8,407	28,843	31,815

Business Notes

The International Business Machines Corporation, Military Products Division, Kingston, N. Y., has announced that Richard L. Frederick, son of Mr. and Mrs. Judson Frederick, of 7 Edna St., graduated last week from a six-month Air Defense Training Course.



FREDERICK

Frederick has been assigned to an Air Defense installation at Duluth, Minn., site of one of the semi-automatic air ground environment computers being manufactured by IBM for the U.S. Air Force.

The appointment of G. G. Allen, of 1698 Haynes Rd., Birmingham, as manager, Sales Administration Department, Ford Tractor and Implement Division, has been announced.



Allen, a member of the American Farm Economics Association, has been sales studies coordinator in the general sales office. He joined the company in June, 1955.

G. G. ALLEN

GM Directors OK Noncontract Setup

NEW YORK (UPI) — General Motors Corp.'s board of directors yesterday approved the company's arrangements for keeping the plants operating even though contracts with the United Auto Workers and International Union of Electrical Workers have expired.

★ ★ ★

Chairman of the Board Albert Bradley and President Harlow H. Curtice announced the decision after the board's first regular monthly meeting since the annual stockholders meeting in Wilmington in May. Bradley was re-elected chairman of the board yesterday.

The board decided that eligible employes will continue to have service credited toward pension benefits and be covered by the company insurance program.

GM pays the entire cost of the pension plan, and at the end of 1957 the pension trusts represented $384,000,000 in investments.

GM contributed $44,000,000 to the funds last year. Since Oct. 1, 1950, some 23,000 hourly-rated employes have retired under the pension plan.

New All-Electric Copy Maker!



New THERMO-FAX "Secretary" Copying Machine

...makes copies in 4 seconds

Exclusive dry process eliminates chemicals, negatives. You make copies when you need them in just 4 seconds. New All-Electric machine costs only $299. Call for a demonstration.

Thermo-Fax COPYING PRODUCTS

Phone Mr. White for a fast 4-second demonstration.

Thermo-Fax Sales, Inc.
13844 Puritan
Phone Broadway 3-7060

If You Don't Succeed, Then Don't Try Again

NEW ULM, Minn. (AP)—If you don't succeed, don't try again, says Alfred Polta, a reformed do-it-yourself artist.

Polta, preparing to do some shellacking in his home, bumped a lamp off the wall.

★ ★ ★

It fell on a jug of paint thinner and broke it open. The light bulb broke and set the thinner afire. Damage ran to $1,000.

"The house will have to be repainted inside," said Polta, "but this time I won't be doing it."

Building Federal Offices

WASHINGTON (AP)—Work started yesterday on a third office building for the House of Representatives. The building is scheduled for completion in 1962. Its cost is estimated at 64 million dollars. It will house eight House committees and approximately one-third of the 435 members of the House.

BUY NOW . . .
Employees of G. M. T. & C. Use your GMTC Employees' Federal Credit Union account. If not a member inquire today. FE 5-6151.

YOUR PLANS FOR THE FUTURE SHOULD
Start Now!
Many well selected common stocks are excellent investments *right now*, as well as being ideal to include in your plans for the future. Investment can be made monthly out of income, if you wish. Write or phone for free list of suggested stocks.
WATLING, LERCHEN & CO.
Member New York Stock Exchange and other leading exchanges
716 Pontiac State Bank Bldg.
FE 4-2895

714 Community Nat'l Bank Bldg.
Phone FE 4-1568-9
YOUR Independent Insurance AGENT
BAKER & HANSEN
Richard H. DeWitt Res. FE 5-3792
Donald E. Hansen Res. FE 2-5513
Homeowners' Policies
Accident Insurance
Automobile Insurance
Liability Insurance
Burglary Insurance
Fire Insurance
Life Insurance
Plate Glass Insurance
Bonds — All Types
Tenants' Policies

Can there be a more horrible object in existence than an eloquent man not speaking the truth?
—Thomas Carlyle, 1866

Time to Get Boat and Motor PROTECTION
For a Few Pennies Per Day!



Call us now for information on how to protect your boat and motors for a very small amount of money.
YOUR Independent Insurance AGENT
H. W. HUTTENLOCHER Agency
H. W. Huttenlocher 306-320 Riker Bldg.
Max E. Kerns FE 4-1551

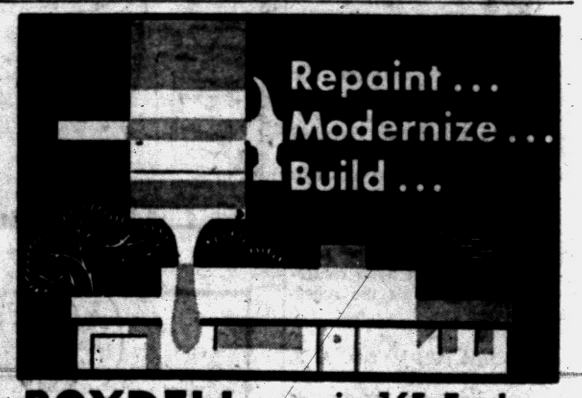

BOYDELL PAINTS
in 165 Fresh 1958 Colors
Quality Paints to Suit Your Decorating Needs
M. A. BENSON CO., INC.
LUMBER • Builders SUPPLIES • FUEL
549 N SAGINAW ST Pontiac Mich Tel FE 4 2521


LIABILITY Insurance
FIRE Insurance
THEFT Insurance
P

Death Notices

ALLEN, MAY 31, 1958. LYNN D., 4625 South Shore Dr., Watkins Lake; age 58; beloved husband of Florence Allen; dear father of Mrs. David Warrilow and Dr. Lynn D. Allen Jr. Funeral service will be held Wednesday, June 4, at 2 p.m. from the First Presbyterian Church with Dr. William H. Marbach officiating. Interment in Ottawa Park Cemetery. Mr. Allen will lie in state at the Voorhees-Siple Funeral Home until Wednesday morning, at which time he will be taken to the church for service. The family requests that in lieu of flowers memorials may be made in the form of contributions to the Michigan Heart Association. Envelopes available at the fuheral home.

DIMON, JUNE 2, 1958. JOHN WESley, 309 N. Bay St.; age 63; beloved husband of Mrs. Marie Caroline Dimon; dear father of Thomas W. Dimon and Mrs. Raymond (Georgia) Brown; five grandchildren also survive. Funeral arrangements will be announced later by the Pursley Funeral Home.

DUFF, JUNE 1, 1958. CHARLES, 2414 N. Franklin St., Flint; age 35; beloved husband of Mrs. Wanda Martin Duff; beloved son of Loss Duff; dear father of Charles, Joan, Randall and Patricia Duff; dear brother of Mrs. Ethel Hurd, Mrs. Mable Messer, Mrs. Doris Fisher and James Duff. Funeral service will be held Thursday, June 5, at Hopper Funeral Home in Barbourville, Ky. Interment in Barbourville Cemetery. Funeral arrangements by Pursley Funeral Home.

KAUFFMAN, JUNE 1, 1958, IDELLA May, 780 Pensacola; age 68; beloved wife of Benjamin J. Kauffman. Funeral service will be held Wednesday, June 4, at 2 p.m. from the First Church of the Brethren with Rev. L. W. Shafer officiating. Interment in White Chapel Cemetery. Mrs. Kauffman will lie in state at the Sparks-Griffin Funeral Home.

MITCHELL, JUNE 1, 1958, MRS. Almeda, 2291 Willow Beach, Keego Harbor; age 83; beloved wife of Andrew E. Mitchell; dear mother of John, Cecil and Allan Grant and Mrs. Royal (Rose) Pazik; dear sister of Ernest and John Coates, Mrs. Violet Welsh, Mrs. Mary Lossing and Howard Coates. Funeral service will be held Thursday, June 5, at 2 p.m. from Trinity Methodist Church, Keego Habor, with Rev. Robert H. Benedict officiating. Interment in Roseland Park Cemetery, Royal Oak. Mrs. Mitchell will lie in state at the C. J. Godhardt Funeral Home, Keego Harbor, until Thursday noon, then she will be taken to the church to lie in state from 1 to 2 p.m.

OLSON, JUNE 2, 1958, MRS. HATtie I., 202 S. Main St., Milford; age 56; beloved wife of Joseph Olson; dear mother of Mrs. Stacy Peterson and Mrs. Louis Stuhar-berg; dear sister of Raymond, Floyd, Selmar and Justin Torgerson. Funeral service will be held this evening at 8 o'clock at the Richardson-Bird Funeral Home, Milford, with Rev. O. Gerken officiating. Interment in Bode, Iowa. Following service here, Mrs. Olson will be sent to Bogaard Funeral Home, Humboldt, Iowa, for service and interment at Bode, Iowa.

PARENT, JUNE 1, 1958, DUELL, 64 Whitfield St.; age 54; beloved husband of Viola Parent; dear father of John and Robert Parent and Mrs. Elaine Trosper; beloved son of Fred Parent; dear brother of Emil Parent, Mrs. Wilma Morgan, Merle and Patricia Parent and John C. Parent; two grandchildren also survive. Funeral service will be held Wednesday, June 4, at 10:30 a.m. from the Melvin A. Schutt Funeral Home with Rev. Ralph Claus officiating. Interment in White Chapel Cemetery. Mr. Parent will lie in state at the Melvin A. Schutt Funeral Home.

PORTER, JUNE 1, 1958, MAY, 2260 Oxley St.; age 80; dear mother of Loyal Porter; dear sister of David and Bettie Windiate. Funeral arrangements will be announced later by the Huntoon Funeral Home.

RUSSELL, JUNE 1, 1958, CLARence L., 1097 Boston; age 79; beloved husband of Laura L. Russell; dear father of Fred Russell; three grandchildren and two great-grandchildren also survive. Funeral service will be held Wednesday, June 4, at 2:30 p.m. from the Moore Chapel of the Sparks - Griffin Funeral Home, Auburn Heights. Interment in White Chapel Cemetery. Mr. Russell will lie in state at the Moore Chapel of the Sparks-Griffin Funeral Home, Auburn Heights.

THOMPSON, JUNE 2, 1958, GERtrude, 259 Clifford St.; age 86; dear mother of Alfred, Louie and Ernest Thompson; dear sister of Thomas and Clifford Guy. Funeral service will be held Wednesday, June 4, at 2:30 p.m. from Sparks-Griffin Chapel with Rev. M. P. Boyd officiating. Interment in Perry Mt. Park. Mrs. Thompson will lie in state at Sparks-Griffin Funeral Home.

Card of Thanks 1

WE WISH TO EXTEND OUR heartfelt thanks and appreciation for the acts of kindness, messages of sympathy and beautiful floral offerings received from our kind friends and neighbors during our recent bereavement in the loss of our beloved Husband and Father, Mrs. Antonio Guizar. Jesse, Ray, Frank, Salvador and Tony Guizar.

I WISH TO EXPRESS MY DEEPest thanks to all of our many friends and neighbors for their kindness, sympathy and floral offerings during the recent bereavement of Gilbert Behrends, my beloved husband. A special thanks to Rev. James H. Luther for his kind words and sermon. To all the pallbearers and GMC Truck & Coach, UAW-CIO Local 594. Mrs. Gilbert Behrends.

In Memoriam 2

IN LOVING MEMORY OF CLYDE B. Ward who passed away one year ago today.
You bade us not a last farewell
You said goodbye to none
The shock sudden the pain severe.
Little we thought death was so near
Your loving heart had ceased to beat
Before we knew that you were gone.
God saw that you were suffering
And hills were hard to climb
Then death's angel whispered, "Peace be Thine."
Sadly missed by wife Ida and children and grandsons.

BOX REPLIES

At 10 a.m. today there were replies at the Press office in the following boxes:

1, 3, 4, 5, 7, 12, 15, 26, 28, 29, 32, 42, 70, 74, 76, 78, 84, 88; 90, 92, 95, 105, 112, 119.

The Pontiac Press FOR WANT ADS DIAL FE 2-8181

From 8 a.m. to 5 p.m.

All errors should be reported immediately. The Press assumes no responsibility for errors other than to cancel the charges for that portion of the first insertion of the advertisement which has been rendered valueless through the error. When cancellations are made be sure to get your "kill number." No adjustments will be given without it.

Closing time for advertisements containing type sizes larger than regular agate type is 12 o'clock noon the day previous to publication.

Transient Want Ads may be cancelled up to 9:30 a.m. the day of publication after the first insertion.

CASH WANT AD RATES

Lines	1-Day	3-Days	6-Days
2	$1.50	$1.86	$2.70
3	1.50	2.70	3.96
4	1.80	3.48	5.04
5	2.25	4.05	6.00
6	2.70	4.86	7.20
7	3.15	5.67	8.40
8	3.60	6.48	9.60
9	4.05	7.29	10.80

Funeral Directors 4

"A HOMELIKE ATMOSPHERE"
COATS FUNERAL HOME
Drayton Plains OR 3-7189

Donelson-Johns
FUNERAL HOME
"Designed for Funerals"
SPARKS-GRIFFIN CHAPEL
Thoughtful Service FE 2-5841

Voorhees-Siple
FUNERAL HOME
Ambulance Service—Plane or Motor
FE 2-8378

Cemetery Lots 5

3 SPACES, WHITE CHAPEL CEMetery. Valued at $750. Will sell $525. FE 4-6975.

BEAUTIFUL 6 GRAVE LOT, PERfect Mount Park Cemetery, will divide, reasonable. FE 4-9882.

OAK LAND HILLS MEMORIAL Gardens. 2 lots, 8 place for sale or trade. Phone FE 4-1051.

WHITE CHAPEL, 3 GRAVES, main drive, FE 2-0432 or FE 3-8064.

Help Wanted Male 6

2- Salesmen -2
Salary $90 per week

If qualified for position, car necessary. Man must be 22-35 years of age. No canvassing or soliciting involved. Work by appointment only. For personal interview see Mr. Dawson, Waldron Hotel, Monday-Tuesday only 1 to 4 p.m.

2 or 3 Men

wanted. Some knowledge of care on all types flooring helpful. Apply 1064 W. Huron between 10 and 11:30 A.M.

A Steady Job

for a good steady worker. Appearance, reference and mechanical ability helpful. Apply 1064 W Huron, 9:30 to 10:30 a.m.

CAR DRIVERS, STEADY AND part time, day or night shift 101 W. Huron.

CANVASSER WANTED. DRAW & commission FE 2-8245. 8 a.m. to 5 p.m.

COMBINATION BUMPING & painting specialist. FE 5-2146.

DRIVER FOR ESTABLISHED bakery route Truck investment necessary. TOwnsend 5-6718, 8 a.m. to 12 p.m.

FULLER BRUSH SERVICE
Opportunity plus! Alert young men, 21 to 45, with car, $125 per wk. plus expense allowance with $90 guarantee a week to start. FE 2-2318.

MEN WANTED. APPLY 80 N. Paddock. Between 8:30 & 9 a.m.

MANAGER WANTED
Men's clothing store. Must be experienced window trimmer, Kamber Clothes, 229 Huron, Port Huron.

PORTER
For used car lot. Must be good rub-out and have some mechanical ability. FE 8-9091.

REAL ESTATE SALESMAN WANTed. Part or full time. New office nr M59 & Milford Rd. Lentz Realty, 1246 N. MILFORD Rd. MU 4-7852.

SALESMAN WANTED TO SELL fiberglas insulation, this is direct selling, must have car, will train. This is a year around job. Call FE 5-0571 if no answer, call MULberry 9-2741.

SALESMEN
Wanted: Experienced men to sell Chrysler line, Dodge line and Imperial new cars. High pay plan and other fringe benefits. Call or see V. E. Doonan, manager, Hodges, Inc., 360 S. Woodward Ave. Birmingham. Midwest 6-0029.

SALESMAN
Part time OK. Sell 2 items to businesses $25 daily profit easy. MI 6-3468

Would You Like to Earn $300 Per Week?
It is up to you.
We have several men doing it. Apply in person or write, stating past experience, to 1721 East 7 Mile Rd., Detroit 3, Michigan 9 a.m. to 12 noon.

WANT TO HIRE PICKUP TRUCKS ¾ ton or 1 ton. Write Pontiac Press Box 82.

WANTED: EXPERIENCED ROUTE salesman for dry cleaners. See Mr. Nichols between 9 a.m. and 1 p.m. 487 N. Perry St.

WANTED: MEN WILLING TO work hard, to make a good future in sales line, for advancement to branch manager. Apply 8 to 8:30 p.m. 80 N. Paddock.

Help Wanted Female 7

AGE 24-35
General office. Accounts receivable, payroll and varied duties. Able to handle charge account customers for women's specialty shop in Birmingham area. Call JOrdan 6-6771. Ask for Mr. Jack.

COSMETIC & DRUG SALES GIRL experienced only excellent salary & benefits. New air conditioned drug store, full or part time. Write Pontiac Press Box 109.

COUNTER GIRL FOR DRY cleaning plant in Birmingham. Must be experienced in inspection and assembly. Air conditioned plant. Steady, good pay. MI 6-8733. 615 E. Maple.

COSMETICIAN
Exp. in selling treatment, and fragrancy lines Company benefits. Apply personnel dept., Waite's Dept. Store.

DEPENDABLE EXPERIENCED woman for housework & care of children. Own room & TV. $15. EM 3-4029.

EXPERIENCED LADY FOR GENeral housework. Must live in. MI 6-8208.

EXP. WAITRESS FOR NIGHTS. Apply in person after 4 p.m., 6761 Dixie Hwy., Clarkston.

EXPERIENCED BAR WAITRESS. Sober over 25. Steady and respectable. Prefer married. Call FE 5-3672, 12 to 2 p.m. FE 2-1655 5 to 7 p.m.

EXP. WAITRESS WANTED. Apply in person. 6980 N. Rochester Rd., Rochester, Mich.

EXPERIENCED COOK FOR DAY shift. FE 8-9971.

EXPERIENCED WAITRESS IN food & liquor. Call FE 5-8060 after 6 p.m.

GIRL FOR GENERAL INSURance agency. Typing required. State experience and reference. Starting salary $40 week. Box 26, Pontiac Press.

GIRL OR WOMAN FOR LIGHT housework. Care for children. Apply side door, 200 Raeburn before 11 a.m. or after 7 p.m.

GIRLS FOR TELEPHONE SOliciting from 9 a.m. to 1 p.m. Apply in person between 9 a.m. and 5 p.m at 3½ S. Saginaw in the Key building, Room 202.

HOUSEKEEPER FOR MOTHERless home. Stay in or out. Box 11, Pontiac Press.

HOUSEKEEPER FOR MOTHERless home. More for home than wages. 1 child welcome. Call evenings PLateau 2-2039.

IF
You have a car & can work 3 or 4 hours a day, call FE 2-6864 or FE 4-8997, 9 'til noon.

KITCHEN HELP WITH SOME grill exp. wanted. Apply at the Big Boy Drive-In, 2490 Dixie Hwy.

Openings — June 9
For 6 women with ambition, personality & poise. Part time & full time. Car necessary. Call FE 5-6573, 9 'til noon.

SALESLADIES
Experienced in Better womens fashions. To work evenings 6 to 9. Apply in person.
Bloomfield Fashion Shop

TAKE FULL CHARGE, WOMAN who needs nice home and companionship more than wages. Write Pontiac Press Box 85.

VACATION MONEY UNLIMITED! Avon Cosmetics offers opportunity to earn $40 to $50 weekly commission. Hours to suit you. Phone today FE 4-4508 or write Drayton Plains, P.O. Box 536.

WAITRESS FOR EVENING WORK. 5171 Dixie Hwy., Drayton Plains.

WANTED: NEAT, COURTEOUS and experienced waitress, between 20-35 yrs. old. Apply in person, Crockers, 857 W. Huron.

WANTED SHORT ORDER COOK, must be experienced. 226 S. Telegraph.

Help Wanted 8

ALL MEN OR WOMEN DESIROUS of making $2 to $5 per hour, full or part time. See Mr. Smith, 150 N. Perry 8 to 12 p.m.

Is This for You?
Nationally advertised food product, $1,000 or more per month first year. Unusual retirement plan in 3 to 5 years. Full or part time. No door to door selling. For personal interview, Call FE 3-7632.

TELEPHONE SOLICITING. MUST be 18 or over. Hours — 9 til 2:30. Apply 3½ S. Saginaw. FE 4-1103.

TELEPHONE SOLICITOR
One will be picked for room supervisor. Hourly rate plus bonus. 25 E. Lawrence. Apply between 2 and 10 p.m.

Employment Agencies 8A

DOCTORS GIRL
$250
With a pleasant personality and gentle ways to serve as receptionist in the Dr.'s office. Good typist, no shorthand. Call: EVELYN EDWARDS: FE 4-0584, 511 Community Nat'l. Bank Bldg.

JR. MISS $313
We mean a 19 yr. old girl and up, to type 50 wpm and take shorthand 100 wpm. This is a swank downtown office. Call EVELYN EDWARDS: FE 4-0584 511 Community Nat'l. bank Bldg.

MEDICAL ASST.
Prefer some exp. working in Drs office. Ages 21-35, with nice appearance and pleasant personality. Some typing & light bookkeeping. MIDWEST EMPLOYMENT, 406 PONTIAC STATE BANK BLDG. FE 5-9227.

TAKE A LETTER
$325
And it'd better be neat, 'cause that will be your main job in a small local office of a manufacturing company. Lite shorthand, receptionist's duties. Call EVELYN EDWARDS: FE 4-0584, 511 Community Nat'l. Bank Bldg.

Instructions 9

MOTEL MANAGEMENT — MEN, WOMEN AND COUPLES to train for MOTEL MANAGEMENT and OPERATION Only matured will be considered. Age 25 to 50. Write — NATIONAL MOTEL TRAINING, INC., Pontiac Press Box 9.

Royal Oak Beauty College
Our Carl is now accepting a limited amount of student beauticians in his newest beauty college. For more information write or call LIncoln 8-4100, 504 E. Fourth St. Royal Oak.

WANT A GOOD JOB?
LEARN A LIVE TRADE!
DIESEL
REFRIGERATION
AIR CONDITIONING
WELDING
Finest spare time training; won't interfere with job. Write for FREE information Utilities Eng. Inst., Box 16, Pontiac Press.

TELE-VISION
MEN & WOMEN
EXCITING CAREERS
"Behind The Scenes"
"On Camera"
OPPORTUNITIES UNLIMITED— The need for well-trained talent, executives, technicians, cameramen and others is growing daily.

START YOUR CAREER NOW — Train today for the new career of your choice in this fast-growing field. Our nationwide training program has helped hundreds along the road to success. Free Job-Finding assistance upon completion. We help finance your training by arranging easy budget terms.

Rush reply today for full information, to:

TELEVISION DIVISION
Dept. T639
Box 14, Pontiac Press.

Name .....
Address .....
City ..... Age ....
State ..... Phone .....
Hours you work: from ..... to .....

Work Wanted Male 10

A-1 CARPENTER WORK NEW — Repair. FE 4-4216.

BLOCK, CEMENT, BRICK, FIREplace, carpenter work. 20 years experience. OR 3-9672.

CABINET MAKER AND CARPENter. Kitchens a specialty. FE 4-5000

CARPENTER — SMALL JOBS. FE 8-3124

CARPENTRY — FINISH TRIM — Custom cabinets specialty. FE 5-5632.

EXPERIENCED TRUCK DRIVER. 12 yrs. exp., wishes work of any kind. FE 3-7686.

FAMILY MAN, 30, DESIRES TO learn trade. Serve apprenticeship for employer with steady work FE 2-7330.

INTERIOR & EXTERIOR PAINTing, reasonable. Free est. OR 3-7792 or OR 3-8117.

LAWN AND GARDENING OR what have you, OR 3-5479.

LAWN CUTTING, ALL DIFferent prices, FE 4-0234.

MAN WOULD LIKE WORK OF any kind, FE 8-8950. Ask for James.

MAN WANTS OUTSIDE WORK. Painting, yard work, any kind of janitor work. FE 4-0234 anytime.

MAN WOULD LIKE WORK DOING odd jobs, FE 2-5560.

RETIRED MAN WANTS PART time job. FE 5-8979.

SMALL JOBS CEMENT, BRICK, and block. OR 3-5106.

TREE REMOVAL, TRIMMING & lots cleared Free estimate FE 5-5502.

WE BUILD GARDENS AND lawns. Cut grass and weeds, and sell black top soil by bushel. Hand digging, and light hauling. Free estimates MY 3-1198 or FE 5-5149.

YOUNG MAN WITH FAMILY DEsires part time work or caretaker or maintenance position. Have refer., and chauffeur's license. FE 8-0371.

Work Wanted Female 11

1 DAY IRONING SERVICE, $3 bushel. FE 5-1471.

2 WOMEN WANT WALL WASHing and housecleaning. FE 3-7581

17 YR. OLD GIRL WANTS JOB as mother's helper. Call FE 4-8047.

COLLEGE GIRL EITHER BABYsitting or general housecleaning. Day time only. Call FE 4-6216. Anytime during day.

EXPERIENCED COSMETIC LADY wants full or part time work, nights. Box 117 Pontiac Press.

NEED A FINANCE-FIXER? Order Classified Ads to sell, rent, find a good job. FE 2-8181 is the Want Ad number!

CARNIVAL by Dick Turner



"I set him up with home-cooked meals, feinted him with a few veiled hints, and scored a kayo with a blue strapless formal!"

Work Wanted Female 11

Business Services 13

ACME ASPHALT
Paving, driveways, parking lots, etc. Our prices are below that of last year. Call OR 3-3031 for free estimate.

30 DAYS ONLY
Special low prices and free estimates on all heating and chimney work done now. We are chimney specialists, a local registered company. This is our year around business. We clean, repair, rebuild, & build new chimneys, specializing in liners for gas chimneys. Chimney baskets made to order. Clean, repair all types furnaces, fireplaces water heaters, boilers, incinerators. Save dollars. Call now. FE 8-4301.

ALL MAKES OF FOUNTAIN PENS repaired by factory trained man at our office. General Printing & Office Supply Co., 17 W. Lawrence St. Phone FE 3-0135.

ASPHALT PAVING
Let us estimate your driveway or parking lot.
WE HELP FINANCE
Dependable Asphalt Paving Co.
FE 5-5037 or FE 4-7989

APPLIANCE SERVICE
We service all makes of wringer and automatic washers 30 yrs. in Pontiac
ROY'S, 96 Oakland FE 2-4021.

ASPHALT PAVING
We install and repair driveways, all power equipment Free estimates
RELIABLE ASPHALT PAVING
LA 5-1206 or FE 5-5623

BEACHCLEANING
Beaches cleaned, installed, and sanded EM 3-2028 or EM 3-2068.

BLOOMFIELD WALL CLEANERS. Wall and windows. Reasonable. Free est. No obligation. FE 2-1631.

BULLDOZING & GRADING. Contract or hourly rate. FE 4-5950.

ELECTRIC MOTOR SERVICE REpairing & rewinding 218 E. Pike St. FE 4-3981.

FURNACE CLEANING OR REpair. Very reas. OR 3-3013.

FURNACE SERVICE — 15 YRS exp. Get my price. Ph. FE 2-5637

GENE'S HEATING SERVICE Furnaces cleaned, sold, repaired. 2376 Crooks Rd., Rochester, FE 5-3909

LAWN MOWERS SHARPENED TOday service. Used mowers for sale Hand and power mowers. FE 3-7322.

LAWN MOWER SHARPENING. Power and hand mower. Pick up and deliver. FE 4-5516 or FE 5-0752.

PLASTERING—NEW OR REPAIR. Work Guaranteed. FE 5-0394.

Saws, Hand Lawnmowers
MACHINE SHARPENED
Stanley Leach 10 Bagley St.

Saws — Lawnmowers
Accurately Sharpened
18 Chamberlain FE 2-7680

SPRING CLEAN THE OUTSIDE of your home. We wash houses. FE 4-0182.

SMITTY'S AIR-COOLED ENGINE & lawnmower motor repair service Engine parts FE 4-2416

Dressmaking, Tailoring 16

DRESSMAKING, TAILORING, ALterations, Drapes & formals done in my home. Call FE 8-8455.

Garden Plowing 16B

AAA ROTO-TILLING, LAWN, gardens and flower gardens, 443 Lochaven Rd FE 5-8918. Free estimate.

A-1 GARDENS, YARDS & DISCing OR 3-2408.

CUSTOM PLOWING, GARDEN, yard, or acreage, Anywhere, FE 5-8511.

CUSTOM PLOWER, DRAGGING, anywhere, OR 3-5986.

GARDEN PLOWING, LAWN grading and leveling Vicinity of Baldwin and Walton. FE 4-8543.

GARDENS AND YARDS PLOWED and dragged. FE 2-3345.

GARDEN, LAWNS, PLOWING, discing, Dozing or leveling. Cow manure, dirt. FE 4-3371.

PERENNIAL GARDENS. PLOWing & discing. FE 8-1333, OR 3-3382.

ROTO-TILLING LAWNS AND GARdens. 315 E. Wilson, FE 2-6920.

Insurance Agencies 17A

NO INCREASE IN AUTO RATES
We Write All Types Insurance
DANIELS INSURANCE AGENCY
563 W. Huron FE 3-7111

Laundry Service 18

OR FAMILY LAUNDRY SERVice phone Pontiac Laundry, FE 2-8101

LACE CURTAINS PLAIN OR RUFfled. Beautifully finished Pontiac Laundry Phone FE 2-8101.

Landscaping 18A

A-1 LAWN CARE GUARANTEED work. Free estimates, FE 8-1950.

A-1 GRADING, TED'S LANDSCAPing Service. Sodding-seeding-blk. dirt. Free est OR 3-3547 & MA 5-2423.

A-1 ACE TREE SERVICE. REmoval and trimming. Get our bid. FE 2-7188.

COMPLETE LAWN BUILDING, seeding and sodding. A-1 top soil FE 5-6311.

COMPLETE FORD TRACTOR & dump truck service Kentucky & Merion Blue grass, sod, 45c & 55c per sq. yd. delivered FE 5-6356 or FE 5-3972.

COMPLETE LANDSCAPING SODing, seeding & roto tilling. Top soil & tractor grading Broken concrete for retaining walls & patos OR 3-9082 or FE 4-1196.

CUSTOM BULLDOZING, YARD & driveway grading. Back filling. EM 3-3023

DAN'S LANDSCAPE SERVICE Complete spring clean-up, Lawn cutting & repair. FE 4-6510

EXPERT TREE TRIMMING AND femoval Ph. FE 5-6583 or OR 3-2000.

G & J
LANDSCAPERS & PATIO MAKERS
FREE ESTIMATES, Call FE 2-9607

IMPERIAL TREE SERVICE, tree trimming and removals. Quality work, lowest prices possible. Free Estimates. FE 4-9116 or OA 8-3847.

KENTUCKY BLUE GRASS SOD. Merian blue grass sod. Delivered any time any place. Top soil and peat moss. Landscaping. Free estimates. Sand and gravel delivered. Charles Ingram. FE 2-5463.

LAWN MOWING, FLOWING AND discing. FE 5-3535.

Building Services 12

AAA Floor Sanding
Floor Laying - Finishing
C. BUD BILLS FE 8-2050

ALL KINDS OF CEMENT WORK. Brick and block OR 3-5680.

A-A TRENCHING
Footings, Septic Field, OR 3-4943.

ALL KINDS OF CEMENT WORK. Reasonable. Floors & drives a specialty Jensen FE 3-2340.

A & B TRENCHING
Footings water lines, field tile, FE 5-9061

A-1 CARPENTER CREW AVAILable. Roughing and finish. Also alterations. Free est. FE 5-3668.

ANY TYPE OF HOUSE PLANS custom drawn. OL 1-8200 EM 3-4931

ALUM SIDING PRE-CAST STONE applied by experts. FHA terms. EM 3-0482 Gordon Plattley

BRICK, BLOCK AND CEMENT work Also chimneys. No job too large Residential and commercial Guaranteed work Ph. MY 1-1128

BUILDING REPAIR, PLASTERing, carpentry, brick, block & cement work. FE 4-2290.

BRICK, BLOCK STONE WORK. Fireplaces our specialty. OR 3-7603.

BLOCK, BRICK, CEMENT WORK and fireplaces MA 5-0378.

BULLDOZING
FE 5-2853

CUSTOM HOMES BY LICENSED builder Build with confidence. EM 3-4175.

CEMENT AND MASON
Work done expertly. Free estimate. 16 yrs. exp. OR 3-9402.

CEMENT WORK, SIDEWAYS, drive-ways & patios. OR 3-9082 or FE 4-1196

CUSTOM HOMES BY LICENSED builder. Free estimates. OL 1-3461.

CEMENT IN OUR SPECIALTY. Floors, basements. EM 3-4879.

CARPENTER AND MASON WORK, Dean Greenhoe, FE 5-3726.

CEMENT & BLOCK
WORK FE 5-0782

DRY WALL PAINTING AND FINishing Free estimates. FE 4-6191.

DRY WALL TAPING. GUARANteed work Free estimates. OR 3-5090

FREE ESTIMATES ON WIRING, fix water heater, ranges & dryers. FE 5-8431 R B Munro Electric Co., 1069 W Huron

ELECTRIC SERVICE FREE ESTimates. Partney Electric, FE 5-5439.

ELECTRICAL WIRING, ED MURray, 956 Myrtle. FE 2-8657.

FREE ESTIMATES
On new homes, additions, modernizing. We will build or repair anything. Financing available. Call FE 4-9681 or FE 5-0242 now.

GUARANTEED ROOFS — ALL kinds. Est. 1918. Hugus Marsh. 353 N. Cass FE 2-3021 FE 2-8946.

HOUSEMOVING — FULLY equipped. FE 4-8450. L. A. Young.

HOME GARAGE, CABINS, ADDItions Licensed builder. FHA terms FE 4-6909.

NOTICE TO HOME-OWNERS
Now you can use that extra car, motor boat, vacant lot, or anything of value to remodel your home, put on new siding, or build that extra room you need. Take up to 5 years to pay the balance. Phone FE 4-4466.

PLASTERING & REPAIR REAS Pat Lee. FE 2-7922.

R. G SNYDER FLOOR LAYING, sanding and finishing. Phone FE 5-0592.

ROOF REPAIRS
EAVESTROUGHING FE 4-0444

SPECIALIST IN ALL TYPE OF concrete work. Floors, driveways, patios, walks. Resident & commercial. Licensed, Bonded, Insured. Free est. Raymond W. Commins, OL 1-0772.

TRENCHING EXCAVATING FOR septic tanks, field tile, footings, ditches & boat wells, OL 1-0853.

TRENCHING AND BULLDOZING
R. D. Thompson FE 7-8872

WE DIG BASEMENTS UNDER houses. Block and cement work. FE 2-3796 or FE 5-0984.

Building Supplies 12A

4 TYPE A UNDERWRITERS APproved fire doors. Complete with hardware. Like new. Reasonable. Also No. 1, used 2x4' 6's and 10's. EM 3-0013.

A-1 BASEMENTS PUT UNDER present home. FE 8-894.4

BRICK, BLOCK, FIREPLACES & Cement Work. FE 8-8944.

FIREBRICK USED, 10 CENTS EA. Reg. brick, 3 cents ea. 31245 W. 8 Mile

HOUSE RAISING & MOVING ALSO 32' Boom Truck. FE 8-8944.

TARPAULINS — ALL SIZES JOE'S A & N SURPLUS FE 2-0022

Business Services 13

ACCENT ON QUALITY. INTERLAKES TREE SERVICE. Trim, remove, cabling, surgery, land clearing. Insured, MA 4-2903.

ASPHALT PAVING
Driveways, parking lots, long guarantee, financing, OL 2-0266.

Landscaping 18A

MARION BLUE SOD—35c SQ. YD. 2901 Crooks Rd. North of Auburn TW 2-1174.

NEW LAWN BUILT. FINISH grading Backfield top soil. FE 2-9603.

PERENNIAL GARDENS —LANDSCAPING— Complete landscaping service, lawn building, grading and landscape gardening FE 8-1333 OR 3-2382.

TREE TRIMMING AND REmoval. Finish grading. Call Aft. 6. FE 4-0137.

Moving & Trucking 19

A-1 MOVING — HAULING EXCELLENT SERVICE Reasonable. FE 5-3458 — FE 2-2909

AA-1 Reduced Rates
Smith Moving large van or pickup FE 4-4864

BASEMENT CLEANING & LIGHT hauling, call Bill, FE 5-5933.

DUMP TRUCK SERVICE Gordon Trucking FE 8-0095

HAULING & RUBBISH. NAME your price Any time, FE 2-0093.

JIM'S MOVING AND TRUCKING Cheaper. FE 5-1348, FE 8-2344.

LIGHT TRUCKING, CLOTHING and unwanted articles picked up free, FE 5-6625.

LIGHT AND HEAVY TRUCKING Rubbish, Fill dirt, top soil, gravel & front end loading. FE 2-0603.

LIGHT AND HEAVY MOVING with 2 ton stake truck. FE 8-6453.

LIGHT HAULING, TOP SOIL, sand and gravel. FE 5-0440.

LIGHT TRUCKING & RUBBAGE, ¼ load, FE 2-0145.

O'DELL CARTAGE
Local and long distance moving. Phone FE 5-6806

Trucks to Rent
TRUCKS, TRACTORS AND EQUIPMENT
½-ton Pickups 1½-ton Stakes
Dump trucks Semi-trailers
Pontiac Farm and Industrial Tractor Co.
825 S. WOODWARD
Open Daily Including Sunday
FE 4-0461 FE 4-1442

UNWANTED ARTICLES PICKED up free of charge. FE 5-4638.

Painting & Decorating 20

1ST CLASS. INT. — EXT. PAINTing Decorating. Reas. FE 5-2860.

A-1 PAINTING AND PAPER hanging, work guaranteed. FE 2-4315.

A-1 PAINTING, PAPER HANGing, paper removed. FE 4-6918.

A-1 PAINTING AND PAPERING. Mason Thompson, FE 4-8364.

A-1 PAINTING INTERIOR & EXterior 10 per cent disc. for cash. Guaranteed. Free est. FE 4-9266.

AAA-1 INTERIOR AND EXTERIOR painting. FE 5-9580.

BETTER FOR LESS
Inside & outside. Free est., guar. workmanship Allen M Pyle FE 8-2305

EXTERIOR PAINTING, SATISFACtion guaranteed. FE 5-0242

HOUSE PAINTING FREE ESTImates Wicker Enterprises. 861 Brown Rd. FE 4-5591.

LADY INTERIOR DECORATOR. Papering & painting. FE 8-0343.

PAINTING, FREE ESTIMATES. FE 4-0333 or FE 5-3204.

TEACHER NEEDS PAINTING work inside or out. Exp. Reas. FE 2-3664.

PAPER HANGING & PAINTING, paper removed by steam, FE 4-2111, FE 5-5612.

PAPERHANGING — PAINTING — Plaster Repairing. FE 8-8513.

PAINTING — PAPERHANGING WALLS CLEANED.
TUPPER OR 3-7061

PAINTING & PAPER HANGING. 25 yrs. exp. FE 5-6937.

Physio-Therapy 21A

HEALTH CENTER
Physical therapy and scientific swedish massage. Patients by appointment. Call OR 3-5651. 4676 Dixie Hwy., Drayton Plains. Office hours 9 a.m. to 9 p.m.

Television Service 22

ALL TV SERVICE CALLS ANswered promptly Day or night. RAYAL ELECTRONICS FE 4-3418

DAY OR NIGHT TV SERVICE FE 5-1296 or FE 5-8390
M P STRAKA

Typewriter Service 22A

TYPEWRITERS AND ADDING MACHINE REPAIRING Expert work General Printing and Office Supply Co., 17 W. Lawrence.

Upholstering 23

BEADLE DRAPES, SLIP COVERS, materials & used furniture. FE 5-1927.

EAKLE'S CUSTOM UPHOLSTERING 8174 Cooley Lake Rd EM 3-2641

THOMAS UPHOLSTERING
197 N. Perry St FE 5-8888

Lost & Found 24

BROWN LEATHER WALLET, NO money. Imp. papers. Name on papers—Joseph Drumm. 3 names written on inside flap. FE 2-7610 or FE 8-2255.

GREEN PARAKEET, ANSWERS to Peppi Lare. Lost from 7160 Colony Drive Twin Beach area. Anyone finding or hearing of Peppi please call FE 4-6873 or EM 3-3327.

LOST: 2 YEAR FEMALE, LIGHT brown and white collie. Vicinity Perry and Montcalm. Childrens Pet. Reward. Please call FE 8-0236 Home only, before 9 a.m. and after 11 p.m. 666 Linda Vista.

LOST WHITE BORE ABOUT 6 months old, weighing 180-200 lbs. Vicinity of 1150 S. Hospital Rd. Call EM 3-0165.

LOST: GERMAN SHEPHERD, FEmale, 1 year old. Answers to "Katirna." Lost in vicinity of S. Blvd. bet. Rochester & Livernois Rd. Child's pet. Reward. Phone JUniper 8-2364 or OL 1-1142.

LOST: BLACK & TAN COLLIE, vic. of Union Lk. Village. Reward. EM 3-2504.

LOST: BLUE PARAKEET ANswers to the name of Pudgie. Vicinity of Raskob and Spence. Call FE 4-8436. Reward.

LOST: BEAGLE, 8 WKS. OLD. VIC. of 3110 York. FE 8-2344.

REWARD LADY'S ELGIN WRISTwatch. FE 3-7257.

Hobbies & Supplies 24A

PAINT BY NUMBER PICTURES. Scrabble games. Backenstose Book Store 15 E. Lawrence St.

Notices & Personals 25

ANY GIRL OR WOMAN NEEDing a friendly adviser, phone FE 2-5122 Confidential. The Salvation Army.

AUTHORIZED
MASON SHOES
Fred Herman
289 Clayburn St. FE 8-3900

BEAUTY SPECIALS
Cold wave $5.50 complete, shampoo & style $1.50, personality hair cuts $1.50. Open Tues. & Thurs. nights. Dorothy's 500 N. Perry. FE 2-1244

CHARLES CHESTER
AIR CUSHIONED SHOES
E. H. MILLER OR 3-4942

COLD WAVE $4.50 UP; SHAMPOO and set, $1.50. Open Fri. Eves. M&H STYLE-RITE OR 3-3421
Williams Lake & Highland Rds.

CALL ELECTROLYSIS CENTRE for removal of unwanted hair. Eves. OR 3-2895

DAINTY MAID SUPPLIES, MRS. A Taylor, 56 Gillespie. FE 3-7293.

DAINTY MAID SUPPLIES — 739 Menominee. Mrs. Wallace. FE 5-7905.

In Debt?
If you are having trouble meeting your payments, see us today. MICHIGAN CREDIT COUNSELORS, INC., 41½ S. Saginaw. Above Oakland Theater. FE 8-0456

KNAPP SHOES
Fred Herman
2070 Airport Rd OR 3-1592

LOSE WEIGHT SAFELY AND economically with newly released Dex-A-Diet Tablets, 98 cents at Simms.

Notices & Personals 25

MADAME CATHY READER AND adviser helps you solve all problems of life. Call for appointment. FE 8-4685.

ON AND AFTER THIS DATE, June 3, 1958 I will not be responsible for any debts contracted by any other than myself, Raleigh Comer, 12 Allison St., Pontiac, Michigan.

ON AND AFTER THIS DATE, June 3, 1958, I will not be responsible for any debts contracted by any other than myself. Lester Manley 124 Franklin Blvd. Pontiac Michigan.

Rent Lake Cottages 36A

1ST FLOOR, 3 RMS. & BATH. Clean, well furn. Pvt. ent. Square Lake. FE 4-3369.

A VACATION FOR FIVE ON CASS Lake. Boat, float, nice grounds. FE 4-5382.

BEAUT. CANADIAN COTTAGE. Wkly. Fishing exc., swimming. FE 5-4861.

COTTAGES AT MISSAUKEE Lk., Lake City. Ph. MAple 5-7086.

MODERN LAKEFRONT. 18 N. OF Pontiac. Sleeps 8. ORlando 3-7227 or FE 2-6953.

MODERN 1, 2 OR 3 BEDRM. lakefront cottages, near Traverse City. Safe, sandy beach, good fishing. OR 3-1972.

MODERN FURNISHED WATERfront cottage Waterford. $30 per week, less for season. OR 3-6930.

MODERN HOUSE ON PONTIAC Lake, reas. FE 4-0974.

PONTIAC LAKE AT M59. 1 ROOM kitchenette apts. OR 3-4555.

SUMMER COTTAGE BY THE SEAson at Lotus Lake. OR 3-8580.

WALLED LAKE, MODERN CONV. Pvt. beach 2 bedrm. Reas. Market 4-2293.

WILLIAMS LAKE FRONT. MODern cottage, fireplace, sandy beach, boat. 2809 Lansdowne. FE 5-5477.

For Rent Rooms 37

1 HOUSEKEEPING ROOM AND 2 sleeping rooms, right downtown. FE 5-7814.

1 SLEEPING ROOM, LARGE, clean, $7 week. 103 Fairgrove. FE 4-1253.

AT BUS STOP PLEASANT MODern room, $7 wk. FE 5-7332.

ALL NEWLY DECORATED, MODern 2 rm. Quiet Down town. Ideal for elderly person. 150 N. Perry. FE 2-3053.

BEAUTIFUL ROOM ON THE lake with kitchen, home and lake privileges. $65 mo. OR 3-4101.

BUS STOP. PVT. ENTRANCE, cook & laundry, telephone. 499 W. Huron.

CLEAN, $5 UP. MEN AND WOMen. 23 S. Paddock. FE 8-8127.

FOR COLORED. NICE ROOM FOR man or woman. FE 8-4184.

HOTEL ROOSEVELT —CLEAN neat rooms & apts. Some with TV. By day or week $10 & up. 125 N. PERRY. FE 5-8126.

MODERN RMS. FOR GIRLS ON Westside with laundry, kitchen priv. FE 2-0915.

ROOM TO RENT AFTER 4 P.M. No drinkers. FE 5-4572.

ROOM FOR CLEAN WORKING man, $7 week. Close in. Shower and garage. FE 5-6728.

SLEEPING RM. WITH KITCHEN privileges, 355 Baldwin Ave. FE 4-1039.

Rooms With Board 38

1 BLK. FROM TOWN WITH OR without meals, 20 Newton.

EXTRA CLEAN, HOME - STYLE meals. 14 Matthews. FE 5-0377.

PVT. ROOM WITH OR WITHOUT board. FE 8-9427.

ROOM AND BOARD, SLEEPING rooms if desired. FE 4-4329.

Convalescent Homes 38A

HAVE VACANCIES, MEN OR women. Bed or ambulatory patients accepted. Easy rates. Rose Lane Rest Home. FE 5-4267.

OPENING NEW REST HOME. MA 5-3488.

VACANCY FOR ELDERLY OR convalescent patients in nurse's home. FE 5-8371.

Hotel Rooms 39

HOTEL AUBURIN

Rooms by Day or Week. Also 1 or 2 room apartments. Cooking and refrigeration units. 464 Auburn. FE 2-9239.

Rent Office Space 41

94 W. AUBURN NEAR ROCHESTER RD. Modern 1,800 sq. ft. bldg. to share with owner. Plenty parking—reasonable. OL 1-9941 —OL 1-6623.

DESK SPACE AVAILABLE. MANufacturers agent or insurance. Secretarial and telephone answering optional. Paved parking at the door. 210 S. Telegraph near Voorheis.

For Sale Houses 43

BY OWNER

4 bedroom modern, 1½ baths, newly decorated, inside & out. Close to schools & future Michigan State University. Call FE 4-3450.

BY OWNER, LAKE ORION, 2 houses on lot. 1-2 bedroom, 1-6 room 1½ bath. FE 4-4740 or FE 5-4355.

FOR SALE: 4 BEDRM. HOME IN nice residential section on west side of Pontiac. Reasonably priced for immediate sale. OL 2-2851.

OAKLAND LAKEFRONT, 3 BEDroom home, fireplace, 42 foot screened-in porch overlooking lake, 26 foot living room, truly a sportsman's delight. Nicely landscaped, well shaded. $13,500 with $2,800 down. Phone OR 3-8226 or OR 3-3568.

HERRINGTON HILLS SUB. $1,490 down. 3 bedroom brick. Basement, rec. room, yard ½ fenced. 436 Kuhn. FE 2-7196.

7 RM. BRICK, 3 BEDROOMS, 2 baths, knotty pine family room and kitchen, fireplace, oil steam heat, recreation room. Fenced back yard. Including carpeting, drapes, Venetian blinds, electric stove and some furniture, 142 Cherokee Rd. $18,000. FE 2-0056.

LIST YOUR PROPERTY WITH US —Wilson Real Estate, FE 2-9657.

OWNER — SELL OR TRADE house in Pontiac for farm in the south. FE 8-6785. No dealers.

3 BEDROOM BRICK, CAR PORT, gas heat, aluminum storms & screens with 2 doors. $14,750 with $1,500 down. Terms. FE 8-8535. 1234 Maurer.

OWNER HAS 2 BEDROOM HOME. 500 ft. from lake. Basement with garage entrance. 2 years old. Very reasonable. Call after 7 p.m. OR 3-6435.

BY OWNER, 1952 BRICK COLONial Bloomfield. St. Hugo Schools. 2 large lots. 3 bedrms. 1½ baths, separate dining rm., kitchen, eating space. Screened porch, good closets. 2 car garage, full basement. $26,000. FE 5-3364.

3 YR. OLD, 2 BEDRM. HOUSE on North Side. By owner. FE 8-1829.

FLORIDA WIDOW SELLING INcome lake home. Pays for itself. Newly decorated. OR 3-3950.

BY OWNER, 4 RMS. & BATH IN Waterford. Reas. OR 3-8527.

BY OWNER

2 bedroom home. Water softener, storms and screens, tile bath. Fenced back yard. $1,000 down. Easy terms. FE 2-7032.

SYLVAN LAKE

Sam Warwick has new 3 bedrm. brick tri-level, high basement, wooded lot, lake privileges. $19,900. 1814 Sherwood. FE 4-5090. FE 2-2105. Open Sunday.

BY OWNER, NEW MODERN home custom built. Sacrifice. Substantial down payment. FE 5-0103.

EXCLUSIVE AGENT

FOR new homes built by Ward W. Ross, on your lot or ours, contact

WM. A.
KENNEDY
REALTOR
3101 W. Huron FE 4-3569
Open Evenings 'til 9

5 ROOM HOME IN DRAYTON Plains. 2 bedrooms, utility room, on 2 lots. Near schools, churches and shopping area. Easy terms. OR 3-7964.

$459 DOWN. 5 RM., 2 BEDROOM. Modern. With or without furniture. Ortonville Lake privileges. Newly decorated. Also 1½ car garage. OR 3-6497.

6 RMS., 1½ BATHS. $9,500. $950 Down. Might consider trade. FE 5-8643.

GI RESALE. FACE BRICK. 3 bedrooms, 1½ baths, large lot. $950 down. OR 3-5867.

GET IT QUICK, through Classified Ads! Yes, whatever it is—dial FE 2-8181 for an ad-writer and get it!

For Sale Houses 43

WATKINS LAKE RD.

New condition — 2 bedrooms & bath. Oil furnace. Lot 50 x 150. Only $1500 down.

$780 DOWN

5 rooms & bath. 2 lots. Nice garden spot. Just outside city.

CUCKLER REALTY
236 N. Saginaw
FE 4-4097

HOYT

PIONEER HIGHLANDS

3 bedroom BRICK RANCH — 1½ car garage. SYLVAN LAKE privileges. WEBSTER school bus at corner. LARGE living room with dining ell, attractive built in planter and shadow box, master bedroom has double closets, ceramic tile bath, OAK FLOORS, plastered walls, cheery kitchen. Call for details.

SUBURBAN INCOME

$2500-down ONLY! Beautiful living quarters for owner has large carpeted living room 12x20, with fireplace, separate dining room also carpeted 7x13, cheerful kitchen 10x10, separate 3 pc. bath, with nice large roomy bedrooms 10x14, 10x12. RENTED APT. upstairs renting for $75 Mo. to responsible tenant. High, dry basement has a very attractive wood paneled den. The price is only $14,950.

HOYT REALTY
FE 2-9840 FE 2-9968
254 S. Telegraph Rd.

BROWN

$650 DOWN — Only 4 years old and all newly decorated. Large 3 bedroom bungalow with full basement. Gas furnace. Tile bath. Electric refrigerator. Range. Automatic washer and electric dryer. Aluminum storms and screens. Compare all this with others and you'll agree that it is a wonderful value!

$750 DOWN — Colored. Cute little bungalow home on southeast side. Full basement, gas furnace, large lot with garden space. Paved street.

$7,950. COLORED — Large 6 room home. Paved street. Large screened front porch. Gas furnace. Wall-to-wall carpeting. Nicely decorated. A good value!

$11,500. SELL OR TRADE — One of the very best constructed bungalow homes in the city. Paved street. Choice location. Full basement with new AC furnace. Recreation room, tiled bath, new garage. Oak floors. Plastered walls. Will trade for 6 room, 2 story home.

$14,950. LITTLE FARM —. Here's a value! Large rambling ranch bungalow with full basement. Oil AC furnace. Attached garage and breezeway. All large rooms. Over an acre of land with lots of shrubbery, etc. White rail fence.

$18,975. SELL OR TRADE — 10 acres with large 4 bedroom farm home. Reconditioned and modernized from top to bottom. Here is country living at it's best! 30x60 barn. 2 garage. Excellent condition in and out. Will trade for good single home or income.

LIST with us for fast and efficient service. We buy, sell and trade. Open 9 till 9.

L. H. BROWN, Realtor
1362 W. Huron Ph. FE 2-4810
MULTIPLE LISTING SERVICE

MILFORD RD.

Brick and frame. Almost new, 3 bedrm., 1½ baths, ¾ acre on paved road. Immediate possession.

$245 DOWN
$85 MONTH
KUSCHELL VE 8-6800

ARRO

"Heart of the Lakes"
Near Union Lake

You will find suburban living at its best in this new 3 bedroom home, living room 21x17' with natural fireplace, bath & kitchen vinyl tiled. There is a full divided basement, completely tiled with extra bath & oh, yes, there is a large lot with lake privileges. $15,750. E-Z terms.

Elizabeth Lake Estates

This is the first offering for this 2 yr. old ranch type home, there are 2 bedrooms, nice tiled bath, large kitchen with built in oven & range, full basement. This is an excellent home for the small family & only $9,750 with terms.

Open-Air Living

The first time this 84 ft. cedar shake ranch home has been offered. There are 3 bedrooms, combination family & utility room, 2 car attached garage. This home is located in the Cass-Union Lake area. This is priced for fast sale so be first—not sorry!

ARRO REALTY
TED McCULLOUGH REALTOR
5143 Cass-Elizabeth Rd.
FE 5-1284 & FE 4-3844
Open 9 a.m.-9 p.m. Sunday 12 to 6

Templeton

WEST SUBURBAN

Lake privileges. Partly furnished 2 bedroom plus glassed-in front porch, full bath, beautiful large shaded lot. Just off highway. Low down payment.

K. L. Templeton, Realtor
339 Orchard Lake Rd. FE 4-4563
After 6, FE 2-9502

Looking for Work?

Here is a good job that will pay you dividends! Just complete this 3 bedroom home—more work than money needed to finish it! Small down payment. $40 per month. Immediate possession. Located near Clarkston-Orion Rd. near Baldwin.

WILLIAM C.
GODFREY
REAL ESTATE
6687 Dixie Hwy. Clarkston
MAple 5-1822 or MAple 5-1007

RILEY

INCOME

For those who have large families or want income, see this 4 bedroom home. Conveniently located to downtown shopping. Excellent condition. Now owner occupies & bringing in $150 per mo. $9,950, $1,500 down, $85 per mo.

EAST OF PONTIAC

See this nice, neat 2 bedroom home with living room, dining room, kitchen, full bath, enclosed porch, stairway to attic. Full basement & 2-car garage. New automatic oil furnace. All this on a nicely landscaped lot 50x220. Only $8,950.

HANDYMAN

Call for an appointment to see this 2 bedroom home. Large living room, kitchen, full bath, attached garage. New automatic oil furnace, water heater. Needs minor repairs. Now vacant. Only $5,950 with small down payment.

BROKER
509 Elizabeth Lake Rd.
FE 4-1157

Attractive Bungalow
Elizabeth Lake Estates

Exceptionally neat, 2 bedrm., oak floors, painted walls, full tile bath, oil furnace. Huge 2½-car insulated garage, 2 nice corner lots—2 blks. to school. Access to perfect swimming beach and good fishing lake. Only $1,500 down.

3 Bedrooms and Den
Near Williams Lake

Exceptionally neat semi-bungalow with large 2½ car garage attached. Surrounded by nice lawn & shade trees. Tastefully decorated inside & out. Corner lot 100x150 ft. Attractive living rm., full dining rm., country kitchen, tile bath. Dry basement, oil furnace, quiet neighborhood. Only $2,500 down. Will consider trade. $500 Dn. and $45 Mo.

Near the Lake

Ideal for small family. Cut stone & frame bungalow. Oil heat, immediate possession. Large country kitchen, living room, full bath, 1 large bedrm. Quiet neighborhood, west of Clarkston.

Giroux-Franks

GENERAL REAL ESTATE
4395 Dixie Hwy. OR 3-9701

For Sale Houses 43

BY OWNER, 4½ ROOM HOME, full basement, bath, auto. heat, garage, 70x300 lot. Lake priv., $7,500 with terms. EM 3-2757.

ANNETT

OFFERS

West Side

Near City Hospital, 9 rooms, 1½ baths, an older home in good condition. 5 rooms on first floor, 4 rooms on second floor. 3 room apartment rented at $65 per month. Basement, oil heat. 2 car garage, overhead doors. Large lot. $10,150, $2,300 down.

Silver Lake Privileges

Ideal home for that young married couple that wants to get started in a delightful neighborhood. Living room with natural fireplace, roomy kitchen, good size bedroom and utility room. 1½ car attached garage. lot 75x125. Only $1,500 down.

Judson Street

Near Catholic School, large family home of 7 rooms, enclosed porch, floored attic. Garage. Quick possession. $11,500, terms.

7 Scenic Acres
Fieldstone Home

Convenient to both Birmingham and Walled Lake in a heavily wooded rustic setting, this attractive 3 bedroom and 2 bath home has automatic oil heat, natural fireplace, garage and guest house. Pleasant lake privileges. $20,000 with terms.

Roy Annett Inc.
REALTORS
28 E. Huron FEderal 8-0466
Open Evenings and Sunday 1-4

KNUDSEN

Indian Village

Well located 7 room and 1½ bath home. Can be used as 3 or 4 bedroom. Well located too for schools, shopping center and transportation. FHA terms.

Ottawa Hills

One of the best homes in the city. Well located near schools and shopping center. 6 rooms and 1½ baths. FHA terms.

Watkins Lake

Low down payment home in a very good location. Wooded lot. Modern house. Only $500 down.

WM. H. KNUDSEN
REALTOR 244 S. Telegraph Rd.
FE 4-4516 Evening No. FE 2-2182

GI—NO DOWN PAYMENT

Lovely 4 bedroom lakefront. Knotty pine living room, large kitchen with eating space. Ceramic tile bath. See this today.

ONLY $525 DOWN

Plus mortgage costs on this beautiful 2 bedroom bungalow. Large carpeted living room. Excellent kitchen. Full basement, gas heat. Fenced lot with beautiful shade trees.

HURON GARDENS

Attractive 2 bedroom bungalow. Living room 19x17; bedrooms 12x11, and 10x12. Auto. washer & dryer included. Full price only $8,750 with low down payment.

IVAN W.
SCHRAM
REALTOR, FE 5-9471
942 JOSLYN, COR. MANSFIELD
OPEN EVENINGS & SUNDAY
MULTIPLE LISTING SERVICE

St. Michael's Area

3 bedroom home, 1 down and 2 up. 1½ baths. Auto. heat. 2 car garage. Nicely landscaped corner lot. It's nice and only $14,000.

Brick Suburban

3 bedroom brick. Tile bath. Alum. storms & screens. Large lot. Only $650 down.

$550 Down

2 bedroom with basement on paved street. Just decorated and in excellent condition. Hardwood floors. Tile bath, alum. storms & screens.

East Suburban

3 bedroom home in nice condition on large lot. Near MSU. Oakland. FHA terms available.

WE BUY AND SELL
LAND CONTRACTS

NICHOLIE
& HARGER CO.
33 WEST HURON STREET
OPEN EVENINGS FE 5-8183

STOUT'S
Best Buys Today

HEMMED IN?

Lots of room here on this large 9 acre parcel, located in Pontiac with 330 feet frontage, modern 6 room home, 2 car garage. Also frontage on lake. Priced at $19,300 with terms, or will trade for city home.

CANAL FRONT

We know you will like this cute 2 bedroom home on scenic canal, access to 6 lakes. Newly decorated, full bath, storms and screens, insulated for year round living. Only $7950 with $2,000 down.

YOUNG AT HEART

Will enjoy living in this new community of young families, modern 3 bedroom brick home, basement, oil heat, laundry trays, aluminum storms and screens. Located on quiet paved street only minutes from downtown. $1700 down will handle.

INVESTMENT

Terrific return on your money, here in this business block. A-1 location in Pontiac. Consists of two stores, 4 apartments, 2 basement locations. Brick and cement block construction, oil fired steam heat, laundry facilities. Being sold to settle estate at $10,000 down.

6 ACRES

High and dry, located on paved road one mile east of Clarkston. Ideal homesite, excellent view. Only $1200 down.

BUSINESS FRONTAGE

65 x 150 paved frontage, located in lake area of year round homes. Ideal for most any retail store or professional location. Only $3,250 with terms.

Edw. M. Stout, Realtor
77 N. Saginaw St. PH. FE 5-8165
Open Eves Till 8 p.m.

SLICES OF HAM



"Looks like Buckley's got tuna fish sandwiches again!"

For Sale Houses 43

"RAINBOW"

COLORED—2, 3 & 4 bedroom moderns as low as $750 down.

WE PROVIDE RENTAL SERVICE
FE 2-2614 502 S. PADDOCK

BY OWNER, 3 BDRM. STARTER home. Partly finished. Lived in 1 year. Must sell immediately. OR 3-5417.

Where are the most fabulously individualized homes being built — and in what new

EXCLUSIVE LAKE AREA?

No, It's Not The "$64,000 QUESTION"

But can be answered by your visit to . . .

JAYNO HEIGHTS

Not a tract, but an especially chosen location of distinction — Fabulous beyond description.

$25,000 to $75,000

3 BEDROOMS & DEN
3 BEDRMS & FAMILY ROOM
2, 3, AND EVEN 4 BATHS

Each a Panoramic View

We urge the most "Discriminating" buyers to inspect these unusual offerings NOW!

OPEN

DAILY 4-8

Bateman Kampsen
REALTORS FE 4-0528
377 S. Telegraph Eves. & Sun.

TRIPP

OTTAWA DR. Brick, ranch home—3 bedrooms down, 2 full baths rec. room in basement, screened porch, 2 car garage. Also 2 finished bedrooms up. Reasonably priced.

Leslie R. Tripp, Realtor
75 W. Huron Street
FE 5-8161 or FE 2-1396

GILES

Cass Lake Woods

3 Bedroom Brick Ranch, large glass sliding door from living room to patio. Full basement, recreation room, auto. oil heat; also 2 car attached garage. Lake privileges. By appointment.

LeBaron Farms

You may own this 5 room bungalow for only $9,500 with $1,000 down. Oil heat, full basement 2 car garage. On 2 lots.

GILES REALTY CO.
FE 5-8175 221 BALDWIN AVE.
After 6: FE 2-7906 or FE 8-9772
MULTIPLE LISTING SERVICE

For Sale Houses 43

NOTHING DN.

Will build 3 or 3 bedrm. starter home with basement on your lot. Will build on my lot for small down payment. Don McDonald OR 3-2837.

JUDAH LAKE $8,990

GI's
$58 PER MONTH
$293 Moves You In

FHA
$64 PER MONTH
$344 Moves You In

3 MILES NORTH ON JOSLYN

FE 2-9122
OPEN DAILY 1 P.M. 'TIL DARK

Diorah Building Co.
Builders of National Homes

2 BEDROOM, GAS HEAT, BASEment. Fenced yard. 1½ car garage Lake Priv., near bus, school and stores. Low down payment. By owner, FE 5-0107.

NEAR JOSLYN — 6 RMS. PLASTered walls, oak floors & basement. $600 down. COLORED. East 3 bedrms. brick, modern Basement, paved street. ROSE McLARTY Broker. FE 2-2162.

YOUNG EXECUTIVE

LIVE NEAR ROCHESTER

Want your dreams to come true early in life? If you're a successful aggressive business man with better than average income, I can arrange for you to live in luxury with plenty of room for entertaining. This beautiful all brick home features 3 large master bedrooms, spacious 30 ft. living room with beautiful fireplace and hard maple floors. Large dining room. The kitchen is out-of-this-world complete with built-in stove & oven. Also stainless steel sink, custom built cabinets galore. Full basement. Hot water heat. Laundry room. Workshop and separate storage rooms in basement. Also extra shower. 2½ car garage. This home rests on a 1½ acre corner parcel with dozens of beautiful shade trees & flower gardens. Barbecue pit. Also small orchard. This home has everything. Call immediately for appointment. Full price $28,500 with good terms to right buyer.

Howard E. Fox
REAL ESTATE
$275 Dixie Hwy. Drayton Plains
OR 3-8771

MULTIPLE LISTING SERVICE

O'NEIL

TRADE for this fine 3 bedroom Brick Ranch. Over 1,400 sq. ft. in this 2 year old home. 1 acre of ground. 2 Car garage. 2 Fireplaces. Full basement. Plastered walls. Owner wants a fast deal, so call now!

EVERYONE that has "Tight Money" worries should relax. $800 Down will handle this 2 bedroom home with carpeted living room, large kitchen with dining area, nice utility and 1½ car garage on a lot 50 x 180. Priced at $8,950. Drayton Area.

$1,000 DOWN and you can live in the lower 5 room and rent the upper 3 room apartment for almost enough to make the payments. Completely furnished including washer. There's a basement with gas heat. Price reduced to $12,000. Be first.

WASHINGTON PARK — 3 Bedroom Grey brick home, 1 floor plan, carpeted living room and dining el. Nice kitchen, tile bath and full basement. $13,500 with $1,500 down.

CORNER LOT near Wisner school with building 28 x 60. Has been used as offices and heating business. New oil furnace. Parking on rear of lot. Price $11,000. Terms.

WASHINGTON PARK — Beautiful brick front 3 bedroom home. Large living room all carpeted. Full basement. New FHA terms. $1,200 down plus mortgage costs. Call today.

RAY O'NEIL, Realtor
262 S. Telegraph Rd. Open 9-9
FE 3-7103 OR 3-2028

G.I.'s

WHY PAY RENT when approximately $350 will move you into a 3 bedroom brick home? Oil heat, 2-car garage and screened front porch. Payments each month of only $66 including taxes and insurance. Full price $7,900.

CRESCENT LAKE PRIVILEGES—2 bedroom ranch home with hardwood floors, plastered walls, tile in the bath. Oil automatic heat and hot water. Only $7,550.

NOTHING DOWN — Just mortgage costs. Large 4 room home newly decorated. 17 ft. living room, 2 nice bedrooms, full bath, large kitchen with eating space. Oil heat. Privileges on Crescent Lake. Full price $8,300.

RAY O'NEIL, Realtor
262 S. Telegraph Rd. Open 9-9
FE 3-7103 OR 3-2028

For Sale Houses 43

DRAYTON WOODS, NEW 2 BEDroom, tiled bath & ½. Built in kitchen. Full basement. Wooded lot. OR 3-2439.

MULTIPLE LISTING SERVICE

Saint Mike's

2 bedroom bungalow, all oak floors, & trim. Gas heat, new siding. St. Mike's in rear of property. 2 blocks from public school. $1,500 down.

Suburban

3 bedroom brick ranch, close to new high school. Bus to St. Benedict's. Basement fully tiled. Large lot, completely fenced. 7 miles from town.

Drayton Woods Lot

102 front, 140 rear. 157 plus deep. $3,000.

Union Lake Area

Immediate possession. Two bedrooms, living room with fireplace, 2 picture windows, bath, modern kitchen, utility room. Furnace, automatic hot water, cedar paneled porch. Lot 50 x 200, 1 block from lake. $7,500 — $1,000 down.

LAWRENCE W.
GAYLORD
136 E. Pike Open Eves.
FE 4-9584

SELLING OUT!!!! PERRY & PADdock Vic. $3,950 Full price. Only at $1,000 dn. on large lot. 5 rms. 2 bedrooms, full basement. Newly decorated. Oil furnace. Need the money. Please hurry. Investors dream. Will accept car. OR 3-7402.

DIXIE LAKE

$395 DOWN

Neat, trim 2 bedroom, living room, kitchen & bath. $6,350 full price.

CLARKSTON

$495 DOWN

2 bedroom, living room, large kitchen & bath. Full basement, on 1 acre. $8,950 full price.

N. CLARKSTON

$950 down. A honeymooner's dream home on 1½ acres. Beautifully landscaped. $5,950 full price.

KEEGO HARBOR

$950 down—2383 Pine Lake Ave. is the address of this dandy 2 bedroom home. Drive by—take a look, and you'll be sure to call on this one. It's a honey and definitely under-priced. Needs some work inside. $6,950 full price.

Clarkston

REAL ESTATE INC.
20 S. Main Clarkston, Mich.
(ACROSS FROM BANK)
MAple 5-5821
Open Daily 9 to 9—Sunday 12 to 5

HAYDEN

$495 DOWN. New 2 Bedroom home on your lot. $8995. Full Price Wood floors. Picture window. Bath. Utility room. This is not a shell. If you don't own a lot we can offer a choice of good locations.

IMMEDIATE POSSESSION. 5 Room home on Fourth St. Oak floors. Basement, oil furnace. Garage. $8950 with $1,000 down.

BRICK RANCH HOME. Near Waterford High. 2 Bedrooms. Large living room with ledge rock fireplace. Gas furnace. 1½ car garage. 2 Lots. Cyclone fence. $19,900. Terms.

AUBURN HEIGHTS. Off S. Squirrel Rd. 2 Houses on large lot. 1 house is modern 5 room with attached garage. Basement, oil furnace. 2nd house a 4 room with bath rented for $50 per month. Both for $11,500. Terms.

DUCK LAKE. Low down Payment. Immediate Possession. Full price $4500. 4 Rooms, enclosed porch. Plastered walls. Good beach across road.

J. C. HAYDEN, Realtor
86 E. Walton FE 8-0441
Open Eves Sun. 10 to 2

OAKLAND AVE.

50 ft. corner, zoned commercial. 7 room modern house, good location in growing section. $7500 down, large 7 rooms, 2 baths, arranged in 2 apartments, close in, nr. Saginaw. $8,750.

PONTIAC REALTY
737 Baldwin FE 5-8275

NEW 2 BEDRM. BRICK HOME. Near Oakland Lake. Plastered & heated garage. Large corner fireplace. Slate Entrance. Vanity bath. Built-in oven & range. Oak floors. Decorated. $13,000 with $3,000 down. Mortgage or land contract. 4455 Oak Vista, Orlando 3-3653.

3 BEDRM. DISCOUNT EQUITY—for cash or trade for car, truck or housetrailer. Owner moving. FE 5-6834.

9 ACRES AND 7 ROOMS, CLOSE to Pontiac. Price reduced $7,850. Terms. Lauinger Retail Estate. OR 2-8138 or EM 3-0444.

MULTIPLE LISTING SERVICE

REAL LAKE LIVING

New 3 bedroom, 2 level lakefront beauty. Fishing, swimming, boating and just 5 minutes from downtown Pontiac. Other features, like 2 tile baths, paneled den, oven & range, fireplace and 100 ft. on the water. You can really S-T-R-E-T-C-H out and live here. Make us an offer.

OVER 2,000 . . .

square ft. are found in this Drayton Woods "rancher." With 3 bedrooms, family room, fireplace and carpeting, it's really packed with value. Full price $15,950 with easy terms. Compare before you buy—we haven't seen more for the money anytime. Owner California bound.

CLARKSTON AREA

Low, long brick rancher, with 3 bedrooms and den, 1½ baths, 16 - ft. kitchen, enclosed rear terrace, attached garage, and many other extras. Small down payment to responsible buyer. We feel that it is today's BEST BUY. Make us prove it.

NOTHING DOWN

Plenty of space on the BIG acre parcel, just outside city limits. Fruit trees, strawberries, flowers, garden and even a place for a pony, dog or chickens. Comfortable 5 room home with auto. oil heat. A nice little barn with chicken house also. Priced for quick sale at $8,950. NO DOWN PAYMENT to qualified GI. Make your appointment to see this today.

Bateman Kampsen
REALTORS FE 4-0528
377 S. Telegraph Eves. & Sun.

For Sale Houses 43

So Much for So Little

1,200 sq. ft. of living area in this 3 bedrm bungalow. 2 nice size bedrms. a real family size kitchen and plenty of utility space. All walls are plastered, & nicely decorated. This home is built in the center of 3 good lots and located within a stone's throw of grade school. Just a 10-minute drive to Pontiac or Keego Harbor. Reasonable terms can be arranged.

Attention, Green Thumbs

The lawn & garden on this 2 bedrm. home are like a picture from Farms & Gardens. Nice lake front lot on the north side of Pontiac Lake on a dead end street. Plenty of privacy and you can catch your fish right off the dock. Requires $5,000 dn. Balance on a land contract, payable $50 per month.

F. C. Wood

Corner Williams Lake Rd. & M59
OR 3-1235 After 6, OR 3-2603

West Suburban

Cozy 2 bedroom modern home. Storm windows, awnings. Fenced lot 100 x 180. Near stores, schools and churches. $500 down or might consider selling on rental option. Complete price $7950.

Lakefront Income

lovely apartments. Completely furnished. Large lot. Good beach. Garage. Priced to sell. Terms.

Dorothy Snyder Lavender
REALTOR EST. 20 YEARS
7001 Highland Rd. (M59)
EM 3-3303 or MUtual 4-6417

NEW TRI-LEVEL

Starter home, over 1200 Sq. Ft. living area. Nothing down with your lot. Financing included. Many choice lots available. Call Gordon, at EM 3-0482 or EM 3-2411 after 6.

6 ROOMS. $3200. 2790 WISNER Drive, Williams Lake. OR 3-9490.

NO DOWN PAYMENT

2 or 3 bedroom starter homes, with full basement and rough wiring on your lot or will build on our lot with small down payment. F. C. Wood Co., OR 3-1235. Corner Williams Lk. Rd. & M59. After 6, OR 3-7038.

MUTART REALTY
WALLED LAKE

WOLVERINE LAKE AREA

2 bedroom, Masonry construction, hardwood floors, full basement, heater, laundry tubs, lake priv. $10,500 terms.

2410 S. Commerce MA 4-2391

Build Now

On our lot or yours. Our plans or yours. We will build you a starter basic or completed home. See our model home in Waterford Hills Estates. For further information call Hubert C. Davis, 4915 Irwindale Dr. FE 5-4311.

Loveland

2188 Cass Lake Rd.
FE 2-4875 FE 4-1661

No Down Payment To GI's

New, beautiful 3 bedroom brick ranch with full basement. Vestibule. Family sized kitchen. Gas-inator. Aluminum storms and screens. Paved street. Builder. FE 5-6767, WE 3-4200.

4 RM. FRAME HOUSE, VENEtian blinds storms and screens, water softener. 2 car garage. $500 down. MA 4-2836.

MULTIPLE LISTING SERVICE

NO MONEY DOWN

2 and 3 bedroom homes that can be bought for just mortgage cost to GIs. Let us show you some of these very good buys.

NEW HOMES

Interested in having a new home built? We have plans and specifications for different style homes. Built on your lot or ours. Call for further information.

OAKLAND AVENUE

2 bedroom bungalow with stairs to unfinished attic. Full basement with tiled floor and painted walls. Ceramic tile bath. Automatic heat. Carpeting and 2 car garage.

George R. Irwin

REALTOR 269 Baldwin Ave.
FE 5-0101

$195 TO A VETERAN

With no other cost or charges you can move into this lovely 3 bedroom brick ranch. Features full basement, auto. heat panelled dinette, dining ell, full tiled bath, shining oak floors. With all this and more how can you go wrong?

BUILDING?

We will build on your lot a 2 or 3 bedroom home with or without basement. Plastered walls, oak floors, forced air heat. No money down. To please you pleases us. Give us a call today.

ROUND LAKE

This large 3 bedroom lake home is set among large lovely trees. Panelled living room with fireplace, 2 glassed in porches and full basement. Priced at $8500 on terms. Immediate possession.

FOR COLORED

No money down to a GI. Many beautiful homes to choose from. Call Mr. Pointer, FE 8-9585.

Jim Williams

REAL ESTATE & INSURANCE
1218 Baldwin FE 4-0547

MIDDLETON

LAKEFRONT, $750 DOWN — Keego Harbor 6 room and bath year 'round home. Has 2 car garage. Would consider small home in trade.

$1,250 DOWN — Located at Lakeport, Michigan, near Port Huron, extra nice 4 room Log cabin with 1½ car garage. Nicely landscaped lot. Priced at only $7,950 with immediate possession.

MANY OTHER HOMES & INCOMES
$500 DOWN & UP

Leslie R. Middleton
BROKER 188 N. JOHNSON
FE 5-7721 — OR 3-3922 — FE 8-6003

COLORED GI's

6 ROOMS, FULL BASEMENT, OIL HEAT. $350 MOVES YOU IN.

R. J. VALUET, Realtor
345 OAKLAND AVE. FE 5-0693
OPEN EVENINGS UNTIL 8:30
MULTIPLE LISTING SERVICE

CLARKSTON AREA

2 BEDROOM RANCH with large kitchen, cupboards to spare, living room with dining ell, vestibule entrance and closet. Full basement, 100x150 ft. lot. SEE IT $10,975, terms.

WATKINS HILLS

BRICK RANCH

3 bedrooms, large well planned kitchen with ceramic tile features and dining space, ceramic tile bath, basement, gas heat, paved street.

$500 DOWN

NORTH SIDE SPECIAL

2 bedroom bungalow, tile bath, living room with dining ell, basement, gas heat, aluminum storms and screens. Priced for quick sale—$10,500, terms.

Elizabeth Lake Estates

1½ STORY — 4 BEDROOM Home on nicely landscaped lot, carpeted living room, dining room and stairway. Full basement, gas heat and water softener. All for $14,900 on FHA terms.

Smith-Wideman

REAL ESTATE OPEN EVES.
412 W. HURON FE 4-4526

For Sale Houses 43

Partridge

IS THE "BIRD" TO SEE

Brick Waterfront

New brick, 3 bedroom ranch type home with full basement. Beautiful view from picture windows in exposed basement family room and living room. Extra half bath in basement. Everything is the finest — built in range-oven, garbage disposal and even a fire-alarm system. Fine ledgestone fireplace and many more extras. Total price only $22,500, on terms.

Brick, Lake Privileges

Most attractive brick ranch home on paved street with privileges on both Cass and Elizabeth Lakes. Nice brick fireplace. New "Luxaire" furnace. Owner moving out of state—priced at just $10,600 for immediate sale.

REALTOR PARTRIDGE
FE 4-3581 1050 W. HURON
OPEN TIL 9
MULTIPLE LISTING SERVICE

7 ROOMS, 1½ BATHS, AUTO. heat, oak floors, at 240 S. Lynn St. Reasonable down payment. FE 4-5425.

$27,500 . . .

PINE LAKE MANOR offers 6 rooms of happiness—on beautifully landscaped 100x150 site. 27 ft. living room, enhanced by a Roman brick fireplace and luxurious carpeting. 3 spacious bedrooms (one carpeted), full ceramic bath and ½ bath off kitchen. Oak floors, plastered walls, storms & screens. Recreation room in the basement is finished in mahogany. Tile floor, fireplace. Attached 2½-car garage. Privileges on EXCLUSIVE PINE LAKE. Convenient terms, make us an offer.

$2,000 Down . . .

3 bedroom bungalow on W. Princeton. 7 rooms and bath down, dormitory bedroom 14x23 on second floor, finished in knotty pine and has built in storage features. Oil heat, recreation space in full basement. 1½ car garage, paved drive, blacktop street. $11,950, full price. YOU WILL LIKE IT!

Humphries

FE 2-0474 Realtor FE 4-7114
83 N. Telegraph Open Eves.
MULTIPLE LISTING SERVICE

BY OWNER, 3 BEDROOM RANCH home, 2-car garage. Bloomfield Township, $5,000 down. FE 5-4362.

BLAIR

PONTIAC LAKE

5 room modern lakefront, 2 bedrooms. Huge living room with beautiful raised fireplace. Large picture window overlooking the lake. Kitchen finished in knotty pine. Full bath. Oil heat. Garage. Outstanding value at $14,500. Terms or will trade for home on west side or Sylvan Village.

EAST SIDE

Nice 2 bedroom home with carpeted living room and dining room. Large kitchen. Screened in front porch. Full basement and gas heat. Situated on 2 lots. Completely fenced in with lots of shade trees. Priced to sell at $6,750 with $750 down.

GEORGE BLAIR
REALTOR
4536 Dixie Hwy. OR 3-1251
DRAYTON PLAINS
Eves. OR 3-3697

###

For Sale Houses 43

3 BDRM. HOMES

No Mortgage Costs

PAYMENTS LESS THAN RENT
$10 Deposit Starts Deal
BUILT IN RANGES & OVENS WITH
LOADS OF MODERN FEATURES
WHY PAY RENT?

Model Open

WEEKDAYS & SUNDAY 1 TO 7
EXCEPT FRIDAY
Stanley at Kinney
2 block north of Montcalm
Nr. Lincoln Jr. High
WESTOWN REALTY
FE 8-2763 or EVES. LI 2-4677

Low Down Payment Specials:

TWIN BEACH AREA
2 bedroom log home in quiet location, 3 lots included. Only $8500 with $750 down.
HATCHERY RD.
Neat 2 bedroom home, indoor and outdoor fireplaces. Only $700 down — Balance $63 per month.
WILLIAMS LAKE RD.
Story and ¼ frame home, 2 bedrooms with attached utility and garage. Only $700 down. Balance on contract.

EMBREE & GREGG
1565 Union Lake Rd.
Union Lake Village
EM 3-4393 or EM 3-3314

CHEROKEE HILLS
First Offering

Custom-built for present owner this 5 room brick combines appealing appearance with convenient livability! It's well landscaped lot. 64x175 has good garden plot, with paved drive to attached 1½ car garage.

Room plan includes 2 bedrooms—the larger 12x13 with 2 fine closets, living room with attractive paneled fireplace, ceramic tile bath, full basement, good closets and cupboards — plus more storage, or future bedroom, in large second floor room. You'll like this fine home and agree it's realistically priced at $21,500!

CARL W. BIRD, Realtor
503 Community National Bank Bldg.
FE 4-4211 Eves. FE 5-1392

$3,000 CASH AND BUILDING 28x40 on scenic ½ acre. $8,000 value to trade on home, farm or income. MAple 5-9697.

MILLER

WATKINS LAKE FRONT — First advertisement. Excellent 7 room home — 3 bedrooms and a spacious living room and a brand new custom built kitchen. A large enclosed & heated porch overlooks the lake. Very good sandy beach, the lot is 350 ft. deep and is loaded with big shade trees. Only $16,500.

THIS CONTEMPORARY RANCH home is a real beauty. It has 6 large rooms, 3 bedrooms — beautiful ceramic bath, floor to roof windows and large roman brick fireplace help make the spacious living room very desirable, you will also enjoy the new well arranged kitchen. Full basement has extra fireplace, attached 2 car garage. 90 x 217 ft. lot. 25 year FHA mortgage with only $2,000 down.

WEST SIDE INCOME 2 family brick. 9 rooms & 2 baths — separate entrances, basement-laundry trays & furnace. Garage. Nice corner lot, paved street north of High School. Think this over, a brick income for only $10,975 — $1,900 down, bal. $75 per month.

WISNER & LINCOLN Jr. school area. This unusually attractive and well built home has 2 bedrooms & bath down. Lovely carpeted living room, all closets are cedar lined, a dream kitchen, stairway to unfinished upper. Full basement is tiled & finished. Much more call for information. Priced at $10,250 — $900 down — FHA terms.

William Miller
Realtor FE 2-0263
1075 W. Huron

Braes of Bloomfield

Ranch type, hilltop, gorgeous views, 6 large rooms, 2 fireplaces, 2 baths, unfinished 2nd. floor, 2½ car garage, bargains, terms, owner, MA 6-3805.

FOUR ROOMS NEWLY DECORated. $10 weekly. P.O. Box 535

Johnson

FOR BETTER HOMES

FOR EXECUTIVE
Beautiful 3 bedroom brick ranch home in Bloomfield. 2 car attached garage. Large living room with fireplace. Kitchen with built in stove, oven, dishwasher and disposal. Family room, 1½ baths. Large landscaped lot. Only $30,000 with terms.

BIRMINGHAM
Modern 2 bedroom bungalow with tile bath, hardwood floors, large attic. Walking distance to schools, stores and transportation. Full price $13,400 with $2,650 down.

SUBURBAN
3 room modern home on nice lot 52 x 150. Close to Crescent Lake. Full price $4,250 with only $400 down.

Evenings after 6 call FE 2-3381 or FE 5-2935.

A. JOHNSON, Realtor
1704 S. Telegraph Rd.
FE 4-2533

John K.

IRWIN

Time to Build
Build the new home that you have always dreamed of. We can build your new home to fit your pocket book. Take advantage of our trade-in features utilizing your present home to help finance the new home. Call us for information today.

Why Pay Rent?
Your dream home, ranch style with 2 large bedrooms and study room which can be dining room or 3rd bedroom. Large lot 90 x 125, fenced back yard, hard top street. $66 per month, cash to 4½ per cent mortgage. Only $11,000.

Beautiful Washington Pk.
4 bedrooms, 2 baths, full basement. This lovely brick home can be yours for only $2,500 down. Call today.

Money in Your Pocket
There will be if you see this excellent 4 family income. Return of $300 per month. Total price only $18,500.

John K. Irwin & Sons
Since 1925
313 West Huron Street
Phone FE 5-9447 Eve. FE 5-4846

FOR CASH IN A HURRY, sell things through Classified Ads. Anything goes! Dial FE 2-8181.

For Sale Houses 43

WHITE

Village of Waterford
Only $7200 — $1500 down and $60 per month. A 5 room, full basement home with living room, dining room, 2 bedrooms, closed in sun porch. Frame construction, 2 car garage. Sidewalks. Landscaped with lots of trees on 100 x 126 ft. lot.

9-Room Income
Just a stone's throw from Lincoln Jr. High—this home consists of 5 rooms with full bath down, 4 rooms with full bath up. Full basement with gas heat, oak floors. Plastered walls throughout. The upstairs apt. rents for $60 per month. Call for appointment today. Full price $11,900 with $2,000 down and $100 per month or a big discount for cash.

WHITE BROS.
OR 3-1295
5660 Dixie Hwy.
Open Eves. 'til 9; Sun. 10 'til 5.

This Is It!
Owner leaving state and must sell. 3 bedrm. brick ranch home. 3 bedrooms, 1½ bath, fireplace, large kitchen, recreation room in basement, 2 car brick garage with attached breezeway. Carpeting and drapes go with it. $15,900 with good terms. OR 3-6480.

NEW — NEW — NEW
$8,350 — $350 DN. — $69 PER MO.
Buys one of these attractive new "Ranch Homes." Large all purpose room. Youngstown kitchen. 50 ft. lot.
Mt. Clemens St left to 771 Melrose
Dan Edmonds —MI 6-3477
MA 4-3348

WEST SIDE
Immediate possession in this 2 bedroom modern home. Good condition. Price $7,400. Will consider small down payment to responsible purchaser.
RUSSELL A. NOTT, REALTOR
170 W. Pike FE 4-5905

$300 DOWN
2 bedrm., full bath, plastered walls, hardwood floors, 2-car garage. Lake privileges.
C. PANGUS, Realtor
Call Collect, Ortonville, NA 7-2815.

PARTLY FINISHED 4 BDRM. home in good location. Ready to move in. $9,000. Small down payment, easy terms. MAple 5-5811.

3 BEDROOM MODERN, GARAGE, full basement, lake priv. $200 down. FE 5-9611 after 4. Keego Harbor.

"BUD"

Elizabeth Lake Priv.
First time offered. Brick, 3 bedrooms, full basement with automatic heat and hot water, 2 car garage. Features 2 bedrooms and tile bath downstairs, beautiful studio bedroom and ½ bath up, full separate dining rm., all in immaculate condition, 125 ft. corner site. Priced at $20,500.00; terms if desired.

Close-In 30 Acres
Large 9 room, 2 story house used as 2 family income. Includes 5 rooms and bath down, 4 rooms and bath upstairs, separate entrances, 2 car garage, barn. The whole thing, acreage, house, barns, garage, for $24,500.00, be sure you see it today.

"Bud" Nicholie, Realtor
49 Mt. Clemens St.
Call Mr. Allen
FE 5-1201 or FE 2-3370

Income Property 43A

2-FAMILY
Located in Waterford Twp. on M59 and having a 72x190 lot that is zoned commercial, this lovely brickrete and stone home has such outstanding features as carpeting and drapes, wet plaster, hot water base-ray heat, stove and refrigerators. Upstairs apartment rented for $75 per month. Full price $17,950. Terms.
HOLMES-BARTRAM
4392 Dixie Hwy.
OR 3-1950 Evenings OR 3-3230

2 FAMILY, EXCEL. COND. NO brokers. FE 2-7832

BEAUTIFUL MODERN 3 APTS. Waterfront ground, paved road, garage. Reasonable $1,000 down. Owner, OR 3-3950.

DRAYTON PLAINS, 1 ACRE, 2 houses, owner. OR 3-2398.

HELPING YOU BUY
THIS WEST SIDE 2 FAMILY — Easy Terms and total of only $18,500 gives you a nice 5 room apartment down, with fireplace, plus equally nice 4 room apt. with fireplace up, full basement, oil heat, double garage, storm and screens, good repair.

J. R. Hiltz
Realtor
1011 W. Huron FE 5-6181

For Sale Lake Prop. 44

2 FURN. COTTAGES ON ONE LOT. Beach privileges. FE 4-1039.

2 BEDROOM MODERN COTTAGE — Large Lot Sandy Beach — Furniture Inc. $9500 with $1500 dn. Broker FE 4-5883.

85' FRONTAGE ON SYLVAN Lake, $4200, $1700 down. Write Pontiac Press Box 4.

Brick Ranch
667-Foot Lakefront
3½ acres, landscaped between Lake Orion and Rochester. Built in 1955, many extra features. Fireplace in living room, pegged birch floors, 3 bedrooms, 2 baths, den, sun room, small greenhouse. Part basement, baseboard radiant heat, attached 2 car garage and workshop. Outside grill, patio 39x44. A real buy at $40,000, terms.

4 Acres—Deer Lake
Beautiful bi-level brick ranch overlooking 150 feet of sandy beach. Large living room, Redwood paneled family room, built in bar, recreation room, attractive kitchen and breakfast room, 4 large bedrooms, 3½ baths, 3 natural fireplaces, screened porch with Barbecue grill, electronic garage door, zoned radiant heat, cyclone fenced landscaped grounds. Custom draperies and carpeting included at $64,000, terms.

Roy Annett Inc.
REALTORS
28 E. Huron FEderal 8-0466
Open Evenings and Sunday 1-4

COMPARE THESE LAKEFRONT VALUES WITH ANY OTHERS ON THE MARKET. BUY NOW FOR SPRING CONSTRUCTION.

Seymour Lake 100 ft.	$ 2,950
Mohawk Lake, 100 ft.	$ 4,000
Waterford Hill's ½ acre	$ 6,500
Lake Angelus 1 acre	$10,000

WHITE BROS.
REAL ESTATE
OR 1-1295
5660 Dixie Hwy
Open Eves 'til 9; Sunday 10 'Til 5

LAKEFRONT LOTS. $1,500 UP — back lot priv. on 3 lakes $800 up. 660' Lakefront, 40 wooded acres in all $350 per acre.
Small house in Highland, ¾ A. $5,000, terms.
Listings wanted and will manage your property, collect your rents, payments, keep in repair as you want for a small fee.
Lentz Realty Co., 1246 N. Milford Rd., MU 4-7852.

Commerce Lake
4 bedrooms, newly decorated, natural fireplace large lot, carpeting, and drapes included. $17,000. Terms.

Commerce Lake
2 bedrooms, insulated frame building. Tile bath, electric stove and some furniture included. Excellent fishing, boating and swimming. $1,000 down. Easy Terms.
Multi-Lakes Realty
3060 S. Commerce Rd. MA 4-1578

For Sale Lake Prop. 44

Dunham Lake Frontage
13 lots available
CHAPIN REALTORS OR 3-8962

LOTS
75 FEET—On Carpenter Lake, $2,500.
75 FOOT Lake Privilege lots, $1,250.
JUDAH LAKE lots. $1,500.

JIM WRIGHT
REALTOR
345 OAKLAND AVE. FE 5-9541
OPEN EVENINGS UNTIL 8:30
MULTIPLE LISTING SERVICE

LET'S LOOK
At an ideal home for a professional man or executive. This is an owner built brick Colonial that has 3 spacious bedrms. and 2 tiled baths on second floor. Large living rm., mirror over fireplace, den and lav. Attractive kitchen with built-in appointments. Carpets in living rm., dining rm., hall and master bedrm. included. 30x35 ft. finished bsmt. with rec. rm. 2 car garage. Also look at the 125 ft. of Watkins Lake frontage with safe sandy beach. Beautiful landscaping adds just the right touch. Call for appointment to see this exclusive property.

Floyd Kent Inc., Realtor
2200 Dixie Hwy. at Telegraph
FE 2-0123—Open 9 to 9
AMPLE CUSTOMER PARKING

LOTS OF LOTS
Give the family a break with a lot on the lake, boating, fishing and swimming, plan now for the future, priced to fit your purse.
ARBO REALTY
TED McCULLOUGH REALTOR
5143 Cass-Elizabeth Rd.
FE 5-1284 & FE 4-3844
Open 9 a.m.-9 p.m. Sunday 1 to 5.

PRICED TO SELL. BY OWNER. 169 ft. water frontage. All modern year around home on beautiful Maceday lake. For details call ORlando 3-5344.

SAND BEACH
65x200 ft lot Only $3,000. $500 down.
WM. C. GODFREY, REAL ESTATE
MAple 5-1822 or MAple 5-1097

For Sale Resort Prop. 44A

2 AND ONE-THIRD ACRES ON Smallwood Lake, excellent hunting & fishing, good cabin site. 6 miles E. of Gladwin, on M-61, $800 cash. Call after 6 p.m., Mr. Norman Cochran. FE 5-2542.

BRUCE PENINSULA ONTARIO, Canada. 100 ft. Lake Huron waterfront lots on this beautiful peninsula, 280 miles from Pontiac, good highway all the way. $3 to $7 a front ft. Like a different world of evergreens, white birch, picturesque rock and clear blue water. Wonderful fishing, hunting, boating and swimming. For information call owner. MY 3-3804.

NEW YEAR ROUND 2 BEDROOM cottage at Wildwood Resort. $2,650. Easy terms. Also will build on your lot. FE 4-6909.

For Sale Lots 46

2 LOTS ON HEATH AVE., OFF Pelton Rd. Owner. FE 8-6785.

2 LOTS AT ROUND LAKE, ALSO 2 at White Lake Lake privileges. Make offer. MUlberry 9-2434, mornings.

DRAYTON WOODS. BEAUTIFUL wooded level corner lot, 118 foot frontage. Adjacent to new school. OR 3-7000.

FOR PERRY ACRE LOTS CALL H. P. HOLMES, INC. FE 5-2953

LOT 75 x 187 READY FOR BUILDing. Some on paving $1,500 up. Near Walled Lake stores, schools & churches.
R. I. WICKERSHAM
7195 W. MAPLE — MAyfair 6-6250

SYLVAN VILLAGE
Practically the only lot left with 90 ft. frontage with sewer, water and gas ideal for tri-level or bi-level home, block from lake, beautiful shade trees, brick barbecue grill already built. We have over 800 building plans to choose from ideal for this lot, $6000 should handle complete deal. We are a member of Realtors Builders exchange
WE BUILD WE TRADE
DORRIS & SON REALTORS
752 W. Huron PH. FE 4-1557

ROCHESTER RD. ½ MILE N. Auburn 1½ acres. $2,000 cash. FE 8-3425.

For Sale Acreage 47

30 GENTLY ROLLING ACRES — North of Ortonville, 990' road frontage. $5,950 with $1,000 down.

5 acres West of Ortonville, high and sightly. $1,450 with $300 Dn. Giroux & Franks, 4395 Dixie Hwy. OR 3-9701.

45 ACRES
One mile from city limits, frontage on M24 (Lapeer Rd.). This property is ready to subdivide with engineering done. Priced to sell. Let us show you this! We have many others, from 1 to 200 acres. Call us now!

CRAWFORD AGENCY
MY 3-1143 609 E. Flint St.
LAKE ORION, MICH.

SPECIAL
2½ ACRES — Only 3 miles west of city. Lake privileges. Priced at only $2450. VERY liberal terms or will trade.

$2500 FULL PRICE — Lovely 5 acre parcel near Oxford and Orion. Excellent land. Easy terms.

L. H. BROWN REALTOR
1362 W. Huron FE 2-4810
Eves. Call OA 8-2618

For Sale Farms 48

55 ACRES
With 5 bedroom farm home, full basement, excellent condition and outbuildings. $7,500 down. West of Pontiac.

80 ACRES
Off Rochester Rd. Beautiful old English type home, nicely landscaped yard, good outbuildings. $5,000 down.
Clarence C. Ridgeway
REALTOR
975 Baldwin Ave. FE 4-6203

ALL OR PART OF 72 ACRE farm for sale by owner. In the Lapeer district. Also 3 to 5 acre parcels with payments to meet your budget. MOhawk 4-2373.

Farms of all kinds.
P. W. DINNAN
66 W. Huron FE 4-2577
Eves. FE 4-3946

WHITE

80-ACRE FARM
This farm is one of the finest in Lapeer County. It is a 5 bedroom frame constructed and is completely furnished. Also included is a 28x74 ft. hip-roofed barn, 2 car garage, 18x22 tool shed, 12x18 hen house, 16x24 granery. Milk house, 2 acre wooded area with stream and very productive land. 10 day possession. Call today for details. $22,000 with $10,000 down.
WHITE BROS.
OR 3-1295
5660 Dixie Hwy.
Open Eves. Till 9—Sunday 10 Till 5

Sale Business Property 49

STALL COMMERCIAL GARAGE, zoned manufacturing No. 2. 22 W. Kennett. FE 8-1431.

VALUABLE MAIN STREET frontage in Rochester, 72 x 300. Excellent for multiple business combination. Older home on lot, could be remodeled, $19,600; $5,000 down.
McCONNELL REAL ESTATE
OL 1-1105

Rent Lease Bus. Prop. 49A

2 STORES, CORNER LOCATION, good for drugstore. Reas. rent. FE 3-9414 or FE 2-5219.

94 W. AUBURN NEAR ROCHESTER RD. Modern 1,800 sq. ft., suitable for any business. Large parking area front plus 400 ft. in back for outside storage, lumber yard, builders' supply or hardware use. Will split for offices or share bldg. Low rent with option to buy. OL 1-9941—OL 1-6623.

Business Opportunities 51

$4,000 DOWN
Full year liquor bar near Gladwin. Price of $19,000 includes 5 room home. Will trade for part.
$4,500 DOWN
Tavern north of Cadillac. Very anxious to sell. Buy or lease building with owner's apartment.
$5,000 DOWN
Tavern in busy town on U.S. 27. Grossed over $28,000 in 11 months last year. Lease only $65 month.
$5,500 DOWN
Tavern near Traverse City. No liquor in town. Real estate alone worth more than asking price.
$6,000 DOWN
Tavern west of Lansing. Grossed over $23,000 last year with unpopular owner. No food or dancing. Excellent equipment.
$6,500 DOWN
Tavern in busy town near Owosso. Gross of $30,000 would be greatly increased by owner who will stay open at nite.
$7,000 DOWN
Straight bar in Pontiac. No phone information on this side. Stop in tonight and let us show it to you.

STATEWIDE
Real Estate Service of Pontiac
171 S. Telegraph FE 4-0521

APARTMENTS, 18 ON LAKE front, may take smaller income property and cash as down payments. ORlando 3-9105.

GIFT SHOP FOR SALE — LOW inventory. Excellent fixtures. OA 8-2606. Or OA 8-2597.

"LET'S TALK BUSINESS"
Attention!
School teachers make substantial income by operating drive-in restaurant in resort area in the thumb district. Low down payment.
Donut Shop
In Detroit area. Good gross — well established. Illness necessitates sale. Try an offer.
MICHIGAN BUSINESS SALES CORPORATION
JOHN A. LANDMESSER, BROKER
1573 S. TELEGRAPH RD.
FE 4-1582
PARK AT OUR FRONT DOOR

M & K DEPOT WITH STORE INquire 446 M15 Ortonville.

PIZZA RESTAURANT FOR lease. $75 mo. $850 investment required. FE 8-9111 or EM 3-8379.

Partridge

IS THE "BIRD" TO SEE
Small Town Hardware
Busy, neat & clean hardware in prosperous small town north of Detroit. Excellent location on main street next to bank. Priced at $1,000 down plus stock of about $11,000. Will consider trade!

A Resort Class C
Only $11,500 down buys this most attractive 9 month liquor bar on busy U.S. 23. Has new 3 bedroom owner's home next door, with 1½ car garage. You've never seen a sweeter operation — and it's so easy to buy.
REALTOR PARTRIDGE
Businesses throughout Mich.
FE 4-3561 1050 W. HURON
Open 'TIL 9

WATER WELL DRILLING. 1-1956 Star 55 machine. 2 strings of tools 3 and 4 inch. 1 Kalamazoo drilling machine for 3 and 5 inch wells and all tools. 2 drilling trucks equipped. Home and garage optional. Call FE 4-1051.

Sale Land Contracts 52

2 BEDROOM FURN. LAND CONtract. EM 3-0846.

25 PER CENT DISCOUNT. BALance $5,500 payable at $55 monthly, 6 per cent interest. Cost to you $4,125. Secured by a 6 room Modern City Home. Clark Real Estate, FE 4-6492 or FE 4-4813. Ask for Mr. Clark.

30% DISCOUNT
SOLD FOR $7,450. $750 down — $65 per month at 6 per cent, secured by nearly new 4 room and bath. Nice location, near Williams Lake. Balance due, $6,700. Cost to you, $4,690.
Leslie R. Middleton
BROKER 188 N. JOHNSON
FE 5-7721 — OR 3-3922 — FE 4-6003

Money to Loan 53
(State Licensed Lenders)

IT MAKES SENSE
TO BORROW
FROM HFC

HFC offers modern money service backed by 80 years of experience. Household provides friendly counsel on money matters and loans up to $500 are made promptly in privacy on terms you select. Visit or phone HFC today.

Household Finance Corporation
3½ S. Saginaw 2nd flr. Kay Bldg.
FE 4-0535

Quick Cash

$25 TO $500
On your own signature auto, or other security. Up to 24 months to repay. Our service is quick, friendly and helpful. Phone FE 5-8121 or visit us at our office.
Home & Auto
LOAN CO.
7 N. Perry St. (Corner Pike)

Mortgage Loans 54

A Mortgage Problem?
We make mortgage loans to meet your requirements. Any property, any amount, prompt service. Also buy land contracts and real estate.
We buy Equities
CHEFF MTGE & RLTY. CO.
10 W. HURON ST. PONTIAC
FE 8-8589 Eves. EM 3-0948

Swaps 55

2 BEDRM. DISCOUNT EQUITY— for cash or trade for car, truck, or housetrailer. Owner moving. FE 5-0834.

5 RM. MODERN, FULL BASEment. Newly decorated. Trade for car or housetrailer. I owe only $2400. OR 3-7497.

5 RM. MODERN HOUSE IN MELbourne, Florida, to exchange for equal value in Pontiac. FE 4-0974.

12 GAUGE REMINGTON AUTOmatic shot gun for garden tractor or boat. Reg. Boxer, 8 months for ? OR 3-3278.

'54 CHEVROLET PICK-UP & '50 Chevrolet car. For '54 Pontiac car. 9960 Dixie Hwy.

400 TO 500 CANNA BULBS, WILL swap for — ? FE 4-8882.

$1,600 EQ. IN 6 BEDRM. FOR CAR, Housetrailer or lot. FE 5-9540.

CLEAN '55 CHEV., DEL RAY FOR good dump truck, FE 4-6583.

CASH FOR USED TV's, RADIOS & tape recorders. FE 4-4945.

FOR SALE, TRADE OR RENT: 2 bedrm. home, ½ acre lot. FE 3-4420.

LATHAM & SONS EXCAVATING. Services for ? FE 4-1495.

MODERNIZED 1 BEDROOM BASEment home. Will sell or trade. Any offer considered. OR 3-7044.

SMALL OUTBOARD MOTOR FOR muskrat cape (large) for portable typewriter or ? Maple 5-1709.

SHAMPOO YOUR OWN RUGS, low rental rates. We rent floor sanders, polishers, lawn rollers and seeders. Closing out Eclipse Pal rotary mowers $39.95. Trade-Ins.
Trellises, seeds, and fertilizers
BARNES HARDWARE
742 W. HURON

STARTER HOME
HURON GARDENS. 6 LARGE ROOMS. SEWER, WATER, 2 CAR GARAGE. WILL TAKE ALL OR PART OF $3,000 EQUITY.
R. J. VALUET, Realtor
345 OAKLAND AVE., FE 5-0693
OPEN EVENINGS UNTIL 8:30
MULTIPLE LISTING SERVICE

SELL OR TRADE
$5,750 — SMALL BUNGALOW — Just large enough for a couple! New Permastone exterior, Stool. Water. Paved street. Close to bus. Will trade for car, housetrailer, land contract, vacant land or larger home. Ask for Mr. Brown.
L. H. BROWN REALTOR
1362 W. Huron FE 2-4810
Eves. Call OA 8-2618

WATER SOFTENERS TO RENT. $3.50 mo. OR 3-2360.

WILL TRADE 12 GAUGE SAVAGE automatic shotgun for good boat. FE 2-0897.

WILL TAKE FREE & CLEAR older car in A-1 condition for my $1,400 equity in new '57 Buick station wagon. Fully equipped. Can refinance. FE 8-4301.

For Sale Clothing 56

1 SEMI-FORMAL PINK, $12. 385 S. Marshall. FE 5-1618.

2 FORMALS SIZE 20 & 20½, very reasonable, OR 3-9636.

MEN'S WORK CLOTHES FOR sale. Cheap. Shirts and pants, 2 for 99 cents. Coveralls, $1.75. Workmen's Outlet, 65 S. Saginaw.

RUMMAGE SALE, EVERY DAY 9 to 11. 389 Orchard Lake.

MAYTAG WRINGER TYPE WASHer, square tub. Frigidaire stove with 30 in. oven. FE 2-7467.

MATTRESSES & SPRINGS, MISmatched sets. Mattresses & Springs are of different colored fabrics otherwise absolutely perfect. Famous advertised name brand. Terrific values. Come and see them. Michigan Fluorescent, 393 Orchard Lk. Ave. — 48.

NORGE 9 CUBIC FOOT REF., good condition. 117 Elm.

NORGE 7 CU. FT. REFRIGERAtor. $50. ABC square tub washer, $25. OL 1-0965.

OAKLAND COUNTY APPLIANCE Service. 6487 Cooley Lake Rd. All makes of washers and dryers. Reconditioned washers for sale. FE 4-2997.

OVER 50 USED TV SETS FROM $14.95 up. TV antennas, $9.95.
WALTON TV
515 E. Walton
FE 2-2257

ONE NORGE 4 - WAY GAS clothes dryer. Crate marred. Reg. $279.95. $178 installed. One Kelvinator 30" auto. elec. range. Floor sample. Reg. $279.95, $178.
WAYNE GABERT
121 N. Saginaw FE 5-6189

GET CASH QUICKLY
Up to $500
Oakland
Loan Company
FE 2-9206
202 PONTIAC STATE BANK BLDG.

LOANS
$50 TO $500 — $25 TO $500
COMMUNITY LOAN CO.
30 E. LAWRENCE FE 8-0421
FRIENDLY SERVICE

LOANS $25 TO $500
BAXTER & LIVINGSTONE
6 W. Lawrence St. FE 4-1598

NEED $25 TO $500
SEE
SEABOARD
PHONE
FE 8-9661
"Parking No Problem"
Seaboard Finance Co.
1185 NORTH PERRY STREET

Money to Loan 53
(State Licensed Lenders)

TEAGUE FINANCE CO.
202 N. MAIN
ROCHESTER, MICH.
LOANS $25 TO $500
AUTOS
LIVESTOCK
HOUSEHOLD GOODS
Ph. Rochester OL 6-0711 OL 1-9791

WHEN YOU NEED
$25 - $500
You can get it quickly on your signature car or furniture. No endorsers, payments to suit your budget. We will be glad to help you with your money problems.
STATE
FINANCE CO.
FE 4-1574
702 Pontiac State Bank Bldg.

LAID-OFF WORKERS
We make cash loans to laid-off workers. No Principal payment until you are back to work for 30 days.

Our Requirements Are:
1. That you own furniture or a car.
2. That you are a permanent resident.
3. That you had a good work and a good paying record before becoming unemployed.

If you owe bills and are being pressed for payment come to see us at once and be relieved of worry. We have confidence in you and in your community.

Loans to $500
Made Quickly

You will always receive pleasant courteous considerate and friendly treatment at any one of our offices. (See phone directory for addresses)
BUCKNER
Finance Co.
PONTIAC
DRAYTON PLAINS
WALLED LAKE

Sale Household Goods 57

9 PIECE DINING RM. SUITE, Auto Washer & Dryer, Ironer, Misc. Items. FE 2-8894.

9 x 12 RUGS, WOOL FACE, $15.95. Reversible. $16.50 Imported, $34.95. Axminster $49.98. Rug pads $5.95. Pearson's Furniture, 43 Orchard Lake Ave.

15 GAL. HOMART ELEC. WATER heater, 1 yr. old. Excellent cond. $40. FE 5-6816 after 6 p.m.

16 INCH TV. $19.95. 24 OTHER guaranteed rebuilt sets at bargain prices. O'Bell TV, 3930 Elizabeth Lake Rd. or 1515 Union Lake Rd. Union Village. FE 4-4945.

30 GAL. GAS WATER HEATER. Apt. range and Servel. OR 3-5164.

18 CU. FT. HOTPOINT FREEZER. $325. R. B. Munro Electric Co., 1060 W. Huron.

17" GE. BEAUTIFUL CONSOLE TV. Only $34.95. Just try & beat it! Many others to choose from. Peer's Appliance, 6161 Commerce Rd. at Union Lake Rd.

52 GALLON HOTPOINT WATER heater, $89.95. Installed $150.95. R. B. Munro Electric Co., 1060 W. Huron.

APT. GAS RANGE, $17. R. B. Munro Electric Co., 1060 W. Huron.

ANTIQUES
Soup Tureen; 6 chairs; Mahogany Mirror; Fancy plant stand; Slant top desk; Large oriental rug; & Runner; Nest of tables. Misc. Articles. FE 5-7552.

ABOUT ANYTHING YOU WANT FOR THE HOME CAN BE FOUND AT L & S SALES. A little out of the way, but a lot less to pay. Furniture & appliances of all kinds. NEW & USED. Visit our trade dept. for real bargains.
24 MONTHS TO PAY
We buy, sell or trade. Come out and look around. 2 acres of free parking. Phone FE 5-9241.
OPEN MON., SAT. 9 TO 6
FRI. 9 TO 9
4 miles E. of Pontiac, or 1 mile E. of Auburn Heights on Auburn Rd. M59

BEAUTIFUL 1 YR. OLD 2 PC. turquoise sectional couch. Daystrom kitchen set, rollaway bed, Stiffel all brass lamp, 45 speed photograph. Childs crib, highchair, bathinette, jumper, bassinette, carriage, childs tricycle, rocking chair, etc. All in excellent cond. Moving out of state. OR 3-6892.

BUY A PHONO PLAYER OR portable radio. FE 5-8755.

BUNK BEDS, COMPLETE, $30. OR 3-9471.

BLOND SINGER CONSOLE. $66.86. 6 payments of $11.16. Michigan Sewing Center, FE 2-3337.

BEDRM. SUITE, DINING RM. set, kitchen chrome set, & misc. FE 2-1232.

COMPLETE KITCHEN, 13 CU. FT. Coldspot refrig. $110. Apt. size Kelvinator electric range $40. Base cabinet $10. Chrome table, 4 chairs, $25. Also full sized English type boys Schwinn bicycle $15. Old Singer sewing machine $10. MYrtle 2-2404.

DOUBLE BED, BOX SPRINGS, & mattress. 3929 Cottontail Lane, Bloomfield Hills.

E-Z SPIN WASHER, $55. R. B. Munro Electric Co., 1060 W. Huron.

FREEZERS, UPRIGHT, FAMOUS name brands. Scratched, terrific values, $149.95 while they last. No phone orders please. Michigan Fluorescent, 393 Orchard Lk. Ave.

FACTORY REBUILT VACUUM cleaners. All makes 1 year guarantee. $16.95 up. Thyle Electric, 502 N. Johnson. FE 4-5169.

FORCED TO SELL
Blond mahogany, modern, full size bed, big dresser with mirror, also full size bed, both like new. FE 8-8631 or MI 6-1270.

FOR SALE: 1 BEAUTY QUEEN sink, $45. Call ORlando 3-6110.

GAS RANGE 36" SPARKLING clean. $38. FE 2-2739.

GAS STOVE. GOOD CONDITION, $25. FE 2-9440.

GAS STOVE, 36", VERY CLEAN $35

Used refrigerator $49.50
Freezer & refrigerator, left hand door only $299
SAMUEL'S APPLIANCE
MA 5-6011

GUARANTEED REBUILT AUTOmatic washers. Frigidaire, Thor, & Kelvinator. Terms to suit. ROY'S REPLACEMENT PARTS. 96 Oakland Ave. FE 2-4021.

HOME FREEZERS
$100 off regular price. Brand new only $249.50 for 17½ cubic foot. Must be seen to be appreciated. MAple 5-6011. Samuel's Appliances Davisburg.

IRONRITE IRONER. TAKE OVER the payments $8.50 per month. Crump Electric. 3465 Auburn Ave. Phone FE 4-3573.

KENMORE AUTOMATIC DISHwasher. Portable. Still under year's guarantee. FE 2-0719.

KENMORE IRONERS. A-1 CONDITION. $55. CALL EM 3-4586 AFTER 4 P.M.

LEATHERETTE SOFA. DARK green. New. $100. MA 6-2322.

Let Us Furnish
Your Lake Cottage

Dressers or chests	$7 & up
5 piece dinette set	$15.00
Dining rm. set	$19.00
Gas stoves	$8 & up
Electric range	$15.00
Kitchen cabinet	$12.50
Living rm. sets	$20 & up
Metal wardrobes	$12.50
New power lawn mowers,	$39.00
Odd kitchen chairs,	$1 & up

WE BUY SELL & EXCHANGE
EVERYTHING FOR THE HOME
OAKLAND FURNITURE CO.
94 S. Saginaw FE 2-5523

MAYTAG WRINGER TYPE WASHer, square tub. Frigidaire stove with 30 in. oven. FE 2-7467.

Sale Household Goods 57

2 PC. LIVING RM. SET, 6 PC. dining rm. set, small chest of drawers, desk, baby bed, real cheap. FE 8-9701; after 4 p.m.

6 PC. SILVER GRAY BEDRM. outfit. Double dresser, bookcase bed, large chest, 2 vanity lamps, All for $89.50. Pay only $2 weekly. Pearson Furniture, 42 Orchard Lk. Ave.

6 FT. FRIGIDAIRE REFRIGERAtor. Good cond. FE 8-3338.

7 PIECE LIVING ROOM SUITE. Brand new, davenport & chair, 2 modern step tables matching coffee table, decorator lamps. All for $99. Pay only $2 weekly. Pearson's Furniture, 42 Orchard Lake Ave.

6 PC. WALNUT DINING ROOM suite, square table. Tables, etc. FE 4-8568, 35 Whittemore.

9x12 Felt Base Rugs $3.95
BONNY MAID VINYL TILE, 8c
4½-Ft. Wall Tile 25c
RUBBER BASE PAINT gal. $3.75
GUAR. HOUSEPAINT gal. $1.95
Syers, 141 W. Huron FE 4-5064

MODEST MAIDENS By Jay Alan



"Never mind the small talk, just hand over the big money — I'm going shopping!"

Sale Household Goods 57

ONE — RCA WHIRLPOOL 2 CYcle clothes dryer, new, crate marred. Reg. $269.95 — $155.00.
One — RCA Whirlpool 2 oven electric range loaded with extras. Reg. $469.95, a steal at $249.00. 2 yrs. to pay, 90 days — same as cash.
WAYNE GABERT
121 N. Saginaw FE 5-6189

PORCH RUG, 9x12. LIKE NEW. Also fireplace screen, heavy brass 44x35. $12 each. FE 3-6252.

REFRIGERATOR. PHILCO apartment size, late model. $95, easy terms. Crosley electric range, delux, floor sample. Maytag washer. $39. Schick's. MY 3-3711.

REFRIG. $35, WASHER $25, ELECtric stove $35, 17 in. TV $35. Delux Maytag gas stove — Like new. $65. Power mower $25. 5 pc. chrome set $35. FE 5-2766.

REBUILT WASHING MACHINES. All make. Guaranteed. Thyle Electric, 502 N. Johnson. FE 4-5169.

STOVES BOUGHT, SOLD, EXchanged. Turner's, 602 Mt. Clemens. FE 2-0651.

STOVES
GAS & ELECTRIC
FROM $19.50
The
GOOD HOUSEKEEPING SHOP
OF PONTIAC
51 W. HURON FE 4-1555

TWO YOUTH BEDS COMPLETE. FE 3-7263.

TRADE-IN DEPT.

Guar. electric washer	$29.95
Table-top gas range	$49.95
3 pc. sectional sofa	$29.95
Occasional chair	$ 6.95
Sofa bed	$19.95
5-pc. dinette set	$14.95
Lounge chair & ottoman	$12.95
Apt. size elec. range	$89.95
Apt. size gas stove	$39.95

MANY OTHER ITEMS AVAILABLE
WYMAN'S
18 W. Pike, E-Z terms FE 4-1122

TWIN BABY STROLLER, NORGE full size electric range, 2 fireplace equipment. FE 4-0313.

TRADE ELEC. RANGE FOR GAS Range. R. B. Munro Elec. Co. 1060 W. Huron.

WTD — ANTIQUE DISHES, ANtique lamps, antique furn. MY 2-1521.

Used Trade-In Dept.

Chair & ottoman	$14.95
9x12 rug	$19.95
Washer	$24.50
Studio couch	$24.50
Davenport & chair	$39.50

Sand, Gravel & Dirt 66

A-1 BLACK DIRT
Sand, gravel & dirt. William Sullivan, FE 4-3469.

ALLIED TRUCKING CO.
Loading 7 days. Fill, top soil. Old State Farm Property Elizabeth Lk. & Telegraph Rds. FE 8-6711 or FE 8-1233.

A-1 TOP SOIL, CRUSHED STONE, sand, gravel, peat, fill. Earl Howard, EM 3-0531.

AAA Pure Merion Sod
55 cents sq. yd., delivered. LI 1-5477

ATTENTION, TRUCKERS
Loading choice black dirt farm top soil. We also deliver FE 4-6588

A-1 TOP SOIL & CRUSHED STONE Lawn work. FE 3-0214.

A-1 TOP SOIL, CRUSHED STONE, sand, gravel, fill. Lyle Conklin. FE 8-1112 or FE 2-8572.

BLACK DIRT & TOP SOIL, DELIVERED. MU 4-2369.

BLACK DIRT, TOP SOIL, SAND, gravel and fill, anywhere in Oakland County. FE 3-1131 Or FE 2-7774

BLACK DIRT YD LOAD. 3 BU $1.00. Fill. FE 8-3282.

BLACK DIRT
$8 per load. Do bulldozing & landscaping. Max Cook. FE 5-0410

BEACH SAND DELIVERED, & washed into your lake. Bill Male Call evenings EM 3-6373.

GOOD FARM TOP SOIL, 5 YDS for $10. Delivered. FE 4-6588.

NO. 1 BLACK DIRT, DELIVER 1 to 2 yrds. OR 3-8255.

IF YOU WANT GOOD TOP SOIL, black dirt & peat—we furnished top soil for the new City Hall and Safety Bldg.—Call FE 2-7611 P. J. Waldie.

PROMPT DELIVERY, 2½ YARD black dirt or peet, OR 3-9644.

PONTIAC LK. BUILDERS SUPply. Sand, gravel & dirt. Cement, mortar & trucking. OR 3-1534.

SHREDDED PEAT HUMUS, 5 YDS $15. FE 7-0245.

TOP SOIL
BLACK DIRT PEAT
FILL SAND FILL CLAY
WALT BEATTY FE 8-3407

TOP SOIL SAND & GRAVEL BY pick up truck load. FE 5-0440.

TOP SOIL, BLACK DIRT, SAND & gravel. FE 5-7664 days, FE 4-3058 Eves. Earl Gore.

TOP SOIL, SAND & GRAVEL. FE 8-3511 days or FE 8-6145 eves. Jim Raines.

WASH SAND & GRAVEL, FILL dirt, top soil, peat humus. GLENN'S TRUCKING. FE 5-5437

YARD & DRIVEWAY GRADING Top soil, gravel, fill, etc. FE 5-3552.

Plants, Trees, Shrubs 68

KENTUCKY OR MERION BLUE grass sod, 45c & 55c per sq. yd., delivered. No field pick-up. FE 5-6356 or FE 5-3972.

OAKLAND TREE SERVICE TRIMming & removal. Free estimate. FE 8-2275, FE 4-9953.

For Sale Pets 69

5 & 10 GALLON AQUARIUMS. ALL Pet Shop 55 Williams. FE 4-6433.

AKC REGISTERED WEIMARANer female 1 year old. $45. OA 8-3044.

AKC REG. COCKER PUPPIES, 6 wks. & 5 mos. Will swap for tent also. ORlando 3-2602.

BOSTON PUPPIES & STUDS Puppies, $55 up. Curtiss, OR 3-9296.

BRITTANY SPANIELS, AKC REG. Must sell. Will sacrifice. FE 8-0573.

BEAUTIFUL BLACK MINIATURE poodle for stud. Full pedigree. Call FE 4-8250 after 6 p.m.

BOSTON TERRIER PUPPIES. OR 3-2420

COLLIE PUPPIES, AKC REG., 7 weeks old. OL 1-0891.

DACHSHUND PUPPIES 8 WKS. old, AKC registered. Reas. FE 8-0957.

ENGLISH SETTER, 3 YRS. OLD. Beagle, 1 yr. old. MY 3-1620.

EXQUISITE SILVER MINIATURE male poodle for sale to approved home only. OL 1-8245.

EXTRAORDINARY BLACK AND black and white, AKC registered cocker puppies. OR 3-6864.

KITTENS — FREE TO GOOD home. FE 7-6116.

PARAKEETS, SUPPLIES
183 Sanderson FE 2-7727

PART BLACK LABRADOR RETriever—German Shepherd puppies. $10. OA 8-3057.

POODLE TRIMMING
Grooming and bathing. Pompanette Kennels, 525 S. Blvd. E., Rochester. OL 1-8245.

PARAKEETS GUAR. TO TALK. Cages. 591 4th St. FE 2-4625

PARAKEETS CANARIES, CAGES Food. Since 1927. 584 Oakland Ave.

RABBITS, TROPICAL FISH AND supplies. 3441 Dunning Rd. FE 4-7207.

SIAMESE KITTENS OR 3-2824

SINGING CANARIES TALKING parakeets. Cages and supplies. Cranes Bird Hatchery 2489 Auburn Rd. FE 4-6510.

TWO LOVELY FEMALE KITTENS for nice home. 3 mos. FE 2-5560.

Dogs Trained, Boarded 70

DOGS, CATS BOARDED — PE 2-4708 Burr-Shell 378 S. Telegraph.

Hay, Grain & Feed 71

1ST & 2ND HAY, $15 & UP. Straw & lumber. Phone MA 5-0686

ALL TYPES OF HAY, STRAW, corn. Also mulch hay. Will deliver. Oakland 8-2179.

BALED HAY, 10300 HADLEY RD. Clarkston. MA 5-4791.

BEST ALFALFA WE DELIVER. MAple 5-1740

For Sale Livestock 72

AT STUD, REGISTERED MORgan stallion. MAple 5-1740.

FOR SALE: 15 FRESH AND close up cows. Terms. C. Gordon. MElrose 4-9461

HOLSTEIN BULL, 18 MOS. & 2 big sows, due July 8th. 2380 E. Wattles.

Wanted Livestock 73

WANTED LIVESTOCK OF ALL kinds, Forrest Jones. MAple 5-0916

For Sale Poultry 74

SMALL FRYERS, 65c EACH. FE 2-0087.

Sale Farm Produce 75

AVAILABLE: PASTURE LAND. Call King Bros. FE 4-0734.

CERTIFIED SEED POTATOES & eating potatoes. Jack Cochran. Lake Orion. MY 2-0931.

OAKLAND COUNTY MARKET BEginning May 1st. Will be open Tuesday and Saturdays 9 to 1:30 p.m. Thursday 2 p.m. to 8. 2350 Pontiac Lk. Rd. FE 3-9078

Sale Farm Equipment 76

2 ROW CULTIVATOR FOR FORD Tractor. $150. FE 4-9418.

5 LAYER CHICKEN BROODER with accessories. $10. OL 1-6650.

4 BAR TRAILER-TYPE DEARborn hay rake. Like new. FE 7-9319.

CORN PLANTERS NEW AND Used Tractor drawn or 3 point Hitch type "John Deere" — New Idea Dealer. Davis Machinery Ph. MA 7-3292 at Ortonville

DAVID BRADLEY GARDEN tractor with accessories. FE 5-1969.

FORD TRACTOR WITH LOADER Reasonable. FE 4-8543

FRAZER ROTO-TILLERS, NEW & used. Parts and service. L. W Avis, 1580 Opdyke. FE 4-4380.

FORD, '57 3 PLOW TRACTOR, power steering, Live P.T.O. Will sell either a standard model 860 or a high cultivating type, 4 wheel model 960-S, $1800. 1568 W. Avon Rd., Rochester. OL 2-5571.

FARM MACHINERY — NEW AND used. Proux Oliver Sales on M24, just north of Oxford.

GOOD RUNNING CASE D C tractor with double bottom plow and 2 section drag. Needs 1 tire. $200. 399 Brooks St. FE 8-0793.

GARDEN TRACTOR & CULTIVAtor. $65. FE 5-2766.

McCULLOCH CHAIN SAWS
Rentals, Parts & Repairs
1890 Crooks Rd MI 6-0446

SPECIAL
Case Tractor, Model DC
$595
IN GOOD CONDITION
YOUR I. H. DEALER
KING BROS.
PONTIAC RD. AT OPDYKE
FE 4-0734 FE 4-1112

Sale Farm Equipment 76

MC CORMICK DEERING MODEL 25 V 7 ft. mower in good cond. Equipped to use on Fords, Fergusons or Ford Ferguson tractors. Priced reasonable. Green Orchards 37800 14 Mile Rd., Walled Lake. MAyfair 6-3035.

TRACTORS
Bolens, Wheel-Horse
TILLERS
Bolens ME Tiller; Bolens Mustang; Roto-Hoe; Toro Power Handle; Jeri-Tiller. 90 Day warranty. Credit Terms
EVANS EQUIP 6507 DIXIE HWY
MA 5-7878 or OR 3-7924

PRICED TO SELL
Nearly new M-H 333 tractor with live P.T.O., Hydraulic and pulley. Ferguson 30 with loader. Fox Forage Harvester, engine driven with hay and corn units. I.H. 45 T baler, PTO, like new. Fox Crop blower — Like new. Case & New Idea mowers. I.H. 4 bar side rake.
E-Z CREDIT TERMS
HOUGHTEN & SONS
J.I. Case & Ferguson Dealer
Rochester OL 1-9761

Auction Sales 77

SMART'S AUCTION SALES, every Wednesday, 7 p.m., ¼ mile west of North Hill shopping center, Rochester

For Sale Housetrailers 78

Detroiter Pontiac Chief
15 to 50 ft., 8 and 10 wides
$500.00
trade in allowance on your 1946 to 1948 trailer
$750.00 and up
trade in allowance on your 1949 to 1951. Bring your title with you. Yes, even at our low, low prices we still top them all on trade in value. Also furniture taken in trade. Yes, you save hundreds of dollars when you buy at
Bob Hutchinson Mobile Home Sales Inc.
4301 Dixie Highway (U.S. 10)
Drayton Plains
4 Miles North of Pontiac
OR 3-1202

TRAILER EXCHANGE
MOBILE HOMES
Anderson - Regal
Palace - Beemer
We Buy, Sell, Trade
New 8-10 Wides
USED TRAILERS ON RENTAL PAYMENT PLAN
Bottle Gas
Parts and Supplies
80 S. Telegraph FE 2-3200
Open Eves & Sun P.M.

WE ARE SOLD OUT OF USED trailers. We need your trailer. We will sell it for 10 per cent, on our lot, Holly Marine Coach Sales, 15210 N. Holly Rd., Holly. MElrose 4-6771

OXFORD TRAILER SALES
General - Zimmer
Holly - Great Lakes
Gardner
8 to 10 wide, 14 ft. to 56 ft. Note shoppers: New 45 ft. 10 wide 2 BR-FK. $995.50 down $65.81 per month includes all insurance, taxes and financing—no strings. A few used trailers still available on rental plan. We sell, rent, trade 1 mile south of Lake Orion on M24. MY 3-0721.

Rent Trailer Space 79

AUBURN HGTS MOBILE VILLAGE The finest ½ mi. SE Pontiac. 170 N. Opdyke FE 5-6519

MOBILHOME ESTATES. MODERN Lake front and playground. EM 3-2661.

OXFORD MOBILE MANOR. FOR those who want the best. 40 x 80 ft. lot, 16 x 40 cement patio. Sidewalk. Room for garden on each spot. 36 ft. streets. Storm shelter. 2 mi. east of Oxford on Lakeville Rd. Ph. OA 8-3022.

PARK AT PARKHURST
Where living is a vacation—72 lovely acres includes a private lake with good swimming, good schools. Club house and tornado shelter. Only 15 minutes to Pontiac. Also trailer sales. Base rate $20. Phone MYrtle 2-4611.

Auto Accessories 80

1954 6-CYLINDER, 3 CARBURetor Corvette engine. Complete with heavy duty Powerglide. Exc. cond. $150. FE 4-8354.

For Sale Tires 80A

FOUR 760x15 WHITEWALL TIRES & tubes. FE 8-6808 after 5 p.m.

A-1 USED TIRES $3.50 UP. We buy-Sell. Also whitewalls
STATE TIRE SALES
503 S. Saginaw St. FE 4-0687

NEW TIRES 670 x 15 BLACK, $10.95 plus tax exchange; New White walls 670 x 15 $13.95 plus tax. Exchange New tire guarantee State Tire Sales. 503 S. Saginaw. FE 4-068?

STANDARD BRAND NEW TIRES traded in on General Safety Tires. Up to 50 per cent off, black or white walls.
ED WILLIAMS
451 S. Saginaw at Raeburn

Auto Service 81

AUTOMOBILE REPAIR ALL makes. Arc welding. FE 2-4794.

AUTO FIBERGLAS RUST REPAIR, skirts, and custom work. MY 3-1448.

CRANKSHAFT GRINDING IN THE car Cylinders rebored Zuck Machine Shop, 23 Hood Phone FE 2-2563

REPAIRING & REBUILDING. 38 yrs. experience. All makes. Reliable garage. 23 E. Walton, Pontiac.

Sale Motor Scooters 82

'56 CUSHMON EAGLE SCOOTER. Corner of 24 Mile and Shelby Rd. REpublic 9-5549.

'56 ALL STATE. GOOD CONDItion. $80. Call FE 8-0270 after 4 p.m.

'57 LAMBRETTA 150. 1,836 miles, MA 5-0641. Clarkston.

CUSHMAN EAGLE, EXCELLENT condition. OR 3-8672 after 5.

'55 CUSHMAN EAGLE, $175. MAyfair 6-2289

CUSHMAN SCOOTERS
ANDERSON SALES & SERVICE
12 S. PADDOCK (at Pike) FE 4-4246

FOR SALE: 2 WHIZZERS, 1 Sportsman. OR 3-3566.

For Sale Motorcycles 83

FOR PARTS & SERVICE ON your Harley Davidson, see Harley Davidson Sales Co., 372 S Saginaw

Boats & Accessories 85

BOATS — MOTORS — TRAILERS
TROJAN Inboards & Outboards
Aluminum & Fibreglas
Scott — Atwater Motors & Service
USED BOATS & MOTORS
CRUISE-OUT BOAT SALES
1401 Highwood at Walton Blvd.
OPEN 7 Days, 9-9 FE 4-0370

BOAT WINDSHIELDS, $20.95, INcludes hardware, trim and molding strip. Ferry Service Inc., 6129 Highland Rd.

BOATS & MOTORS — CRESTliner & Geneva boats, aluminum, wood & fiberglas. Be sure & see the sensationally low priced Geneva boats before you buy!
Evinrude motors, Gator trailers, use- boats and motors
Kelly's Hardware, 3994 Auburn at Adams., Auburn Hgts. FE 2-8811.

CUSTOM BOAT COVERS AND canvas repairs. Mrs. Erznoznik. FE 4-4277. 76 S. Midland.

CENTURY BOATS
Fiberglass & Cadillac Aluminum
MERCURY MOTORS
Complete Motor Repair Service
By Factory Trained Mechanics
OPEN 9-6 & SUNDAY
INLAND LAKES SALES
FE 4-7121 3127 W. Huron FE 2-6122

COSTELLO'S BOAT HOUSE — Mercury outboards. Lake Orion.

EVINRUDE MOTORS
Buy where you get expert service. Backed by 32 years experience. Also shell lake & aluminum boats. Paint & supplies. Open from 7 to 8. Tony's Marine Service. 2695 Orchard Lk. Rd. FE 8-0112. Keego Harbor.

GET THE BEST BUY ON YOUR boat, motors & trailers. 10 per cent down, 3 yrs to pay. Plywood, fiberglas, aluminum and steel. See the Riviera float cruiser, Mercury motors. See this—my demo.—Lake Master, 16 ft. boat, Mercury Mark 75, trailer & cover. $1,975; was $2,600. 12 ft. new fiberglass $195. Two only — 40 h.p. '57 Mercury, at big savings. Open Sundays. Cliff Dryer Gun & Sports Center. 15210 Holly Rd., Holly. ME 4-8771.

INSURE YOUR BOAT
AUSTIN-NORVELL AGENCY
70 W. LAWRENCE ST. FE 2-9223

JOHNSON MOTORS
Boats Trailers & Accessories
Everything for the boat
OWENS MARINE SUPPLIES
396 Orchard Lk. Ave. FE 2-8020

Mazurek Marine
Super Spring Specials
All New
14 ft. Texas Maid aluminum runabout with upholstered seats, windshields, steering & hardware. 40 h.p. Mercury M55 & all controls. 500 lb. Mastercraft trailer. The complete outfit for
$1095
Used Boat & Motor Dept.
M-25 electric Mercury & controls, $275
'56 Scot Atwater 16 h.p.
'49 Johnson 5 h.p.
'58 M-6 Mercury demo. 6 h.p.
Jet racer & M-20 Mercury
Used Special
14 ft. Scorpion runabout. 30 h.p. electric Johnson & controls. Canvass cover. Upholstered seats, windshield & running lights.
$895
Mazurek Marine Sales
At S. Blvd. & S. Saginaw.
FE 4-9588

NEW 12' BOATS, $40. 12' ALUM. $159.50. Trailers, $79.50. 12' Chippawa runabouts $144.50 up. 9665 M59 West.

OUTBOARD MOTOR 2 H.P. ELGIN. Like new. Call FE 2-6821 after 5 P.M.

PRIVATE DOCKAGE FOR INboards and outboards. Safe beach, fishing boat and picnic grounds included. For information call FE 2-3231.

SCOTT ATWATER, 7½ HORSE, As is, $35. MA 4-2801.

TRY OUR EXPERT OUTBOARD motor tune-up service. Backed by 22 years repair experience. Tony's Marine Service. 2695 Orchard Lk. Rd. FE 8-0112, Keego Harbor.

WOLVERINE 14 FT., MOLDED plywood, $275. 22 HP Evinrude motor, $75. OR 3-7965

WE NEED USED OUTBOARDS Trade-in that old outboard on a new Mercury Mark 28—big trade-in allowance.
ANDERSON HARDWARE
2182 S. Telegraph FE 5-9962
Across from Miracle Mile

WE FIBERGLAS BOAT BOTTOMS and customize boats MY 3-1448

Transportation Offered 87

ARS FOR PHILADELPHIA, gas allowance to Hartford, Conn. FE 2-3215 FE 2-5823 after 6 p.m.

FLY 4 ENGINE AIRLINER TO California $80; Hawaii, $99.10; Ferry Service Inc Out 3-1254.

TRUCK GOING NORTH PART load. Either way. FE 5-6806.

Wanted Used Cars 88

AS MUCH AS $50 FOR JUNK AND cheap cars. FE 2-2666 days or Eves.

A-1 PRICES FOR SCRAP & OLD cars. OR 3-6015

"Bright Spot"
Needs Sharp Cars Now
Phone FE 8-0488
And our buyer will come to your door or drop in at the corner of Cass & Orchard Lake Road. Spot Cash.

CASH FOR CARS
HARDENBURG MOTOR SALES
Cass at Pike FE 5-7398

CASH
AVERILL'S NEED CARS
Shop it. Then bring it here for top dollars.
2020 DIXIE HWY.
FE 2-9878 OR 4-6896

CASH
FOR LATE MODEL USED CARS
Community Motor Sales
AUBURN AT EAST BLVD.
FE 5-8858

H. J. VAN WELT, 4549 DIXIE Hy., Drayton Plains, pays the High Cash Dollar for all late models. Ph. OR 3-13?5

GLENN'S
Wanted clean used cars. See us for the top dollar.
254 S. Saginaw
FE 4-7371

OLIVER MOTOR SALES
WILL PAY
TOP DOLLAR
FOR GOOD USED CARS
210 Orchard Lake Ave.
FE 2-9101 Open Eves.

TOP CASH! FOR ANY MAKE OR model. Trade up or down. ECONOMY CARS 1 AUBURN

LOOKING FOR CLEAN 1952-53 SIX CYLINDER CHEVROLET, WITH STANDARD SHIFT. WILLING TO PAY FOR RELIABLE TRANSPORTATION. CALL ORLANDO 3-7753.

See M & M Motor Sales
For top dollar on late model cars.
2527 Dixie Hwy. OR 3-1603

WTD.: SHARP CARS, '49 THRU '58 models. Top dollar paid.
AUBURN MOTORS
CORNER PIKE & EAST BLVD.

WE WILL PAY MORE FOR YOUR '49 to '52 CARS. SEE US BEFORE YOU SELL!
JIMMY DEROSE
3140 W. HURON ST.
1 mile west of Telegraph

WANTED 1956 CHEVROLET, LOW mileage, V-8 Automatic shift, 2-Dr. Very clean. ORlando 3-8106.

DON'T WISH FOR MONEY! Make it easily through Classified Ads. To sell, rent, buy, swap, hire, dial FE 2-8181.

Boats & Accessories 85

Alum. Boats and Canoes
Molded & Fibergias boats
All water sports equipment.
Bring your motor troubles to us.
Harrington Boat Works
YOUR EVINRUDE DEALER
1899 S. TELEGRAPH RD.
FE 2-8033 OPEN SUNDAYS

TIZZY by Kate Osann



"I suppose we'll have to choose between marriage and a career — what else is there?".

Wanted Used Cars 88

WILL PAY
TOP DOLLAR
FOR GOOD
CLEAN USED CARS
225 needed for our new lot at 12 Mile and Woodward. Call MI 4-2735 for used car buyer or come to North Chevrolet Co. Hunter at S. Woodward. Birmingham.

WTD: USED & UNKED CARS, Bagley Auto Parts. Open Sunday from 10 a.m. to 2 p.m. FE 5-9219.

WE NEED MANY GOOD TRUCKS FOR OUR NEW LOT AT 13 MILE AND WOODWARD. WILL PAY HIGH DOLLAR. CALL USED CAR BUYER AT MI 4-2735 OR COME TO NORTH CHEVROLET CO. HUNTER A S. WOODWARD, BIRMINGHAM.

Used Truck Parts 89A

USED TRUCK PARTS
ALL MAKES AND MODELS
HEIGHTS MOTOR SALES
2635 Auburn Ave. FE 4-6632

For Sale Trucks 90

'51 ¾ TON CHEV. PICK UP. FE 5-1317.

'49 CHEVY ¾ - TON PICKUP. 19 Ruth.

'47 CHEVY DUMP TRUCK. $250. FE 5-3281

1953 CHEVIE SEDAN DELIVERY. $225. OR 3-6143.

53 CHEVY ½ TON PICKUP, EXcellent condition, TOM BOHR INC., MU 4-1725

'46 CHEV., PICK UP. $50. FE 4-2237.

PONTIAC'S
TRUCK CENTER
GMC
RETAIL BRANCH
Oakland at Cass

'56 FORD F-6 TRACTOR. FE 4-3040.

1956 FORD V-8 ½ TON PICKUP. Has been used on a farm and has had very little use. Like new. Your old car down, small monthly payments. North Chevrolet Co. Hunter blvd. at Woodward Ave. Birmingham, MI 4-2735.

For Sale Cars 91

1952 BUICK HARDTOP
REPOSSESSION
$160.91 full price, no money required. $1.83 per week. Great Lakes. FE 8-0402.

'49 BUICK, BRAKES RELINED. New tires. MI 6-6632.

Stop, Look, and Buy
'52 Pontiac, Hydra. Sharp... $ 395
'53 Pontiac, Hydra., R&H. Only... $ 395
'53 Buick Special, drive and buy... $ 495
'49 Pontiac, wagon, 45,000 miles... $ 595
'54 Ford Cust., Nice... $ 695
'55 Hudson Wasp, like new... $ 795
'54 Buick, Dyna., like new... $ 895
'56 Buick, hardtop, Hyd.... $1595
'56 Olds super 88, hyd.... $1595

SHELTON
Pontiac - Buick
Rochester OL 1-8133

'52 BUICK SUPER, 2 DR., NEW tires, R&H, Dyna., 1 owner. Very good cond. MI 4-4923.

1955 FORD V8 CUSTOMLINE 4 Dr. sedan, Fordomatic, Radio and heater, 31,000 actual miles, $ 895

1957 Ford Country sedan, 9 pass. station wagon, Full power, Radio and heater... $1995

1942 Ford 2 dr. sedan. Good condition... $75

1954 Pontiac Chieftain deluxe 4 dr. sedan, Hydramatic, Radio and heater... $ 695

1953 Ford V8 customline 2 dr. sedan, radio and heater. Exc. condition... $ 495

1956 Ford convert. V8, Fordomatic, solid black, radio, heater and whitewalls. Like new... $1395

1955 Dodge Royal Lancer hardtop, V8, Pushbutton drive, Radio and heater... $1095

HOMER HIGHT MTRS.
"15 Minutes From Pontiac"
On the Bargain Blvd.
OXFORD, MICHIGAN OA 8-2528

'50 BUICK, FULLY EQUIPPED, bargain, EM 3-0081, H. Riggins.

CHEVROLET '51 4 DR., POWERglide, good motor, $200. OR 3-6100.

'49 CHEVY, SHARP, TAKE OVER payments. OR 3-6506.

IF
you are driving one of the following cars,
See Eddie Steele Today
Because he has customers waiting to buy them and can give you top dollar in cash or trade.
1955 Ford Stationwagon
1957 Ford Stationwagon
1953 Pontiac 4-Dr.
1952 Ford, 2-Dr.
1953 Chev., 2 Dr.
1953 Ford Stationwagon
1956 or 1957 Nash Rambler wagon.
1955 Ford convert.
Any model pickup.
1954 Ford, 2 Dr.
1957 Ford Skyliner
1954 Ford Convert.
BUY A CAR? HERE ARE A FEW OF MANY BARGAINS EDDIE STEELE HAS TO OFFER. REALLY PRICED RIGHT.
1951 Buick, 4 Dr.
1957 Ford, Ht.
1958 Ford custom 300, 2 Dr.
1955 Ford 2-Dr.
1954 Buick, 2-Dr.
1955 Chev., 4-Dr.
1954 Chev., Stationwagon.
1956 Ford, 2-Dr.
1949 Chev., 2-Dr.
1953 Packard, 4-Dr.
1957 Ford, 2-Dr.
1958 Ford retractable Ht., loaded.
1952 Mercury Club Coupe.
1951 Plymouth Coupe.
1952 Pontiac, 2-Dr.
1954 Chev., 4-Dr.
REMEMBER
Better service + Better deal
YOU GET BOTH FROM EDDIE STEELE FORD, 2705 Orchard Lk. Rd., 1 mile West of Telegraph Road, Keego Harbor, FE 5-9204.

For Sale Cars 91

1952 CHEV SEDAN, R&H, ABSOLUTELY NO MONEY DN. Assume payments of $11.46 mo. Call Credit Mgr. Mr. Parks at MI 4-7500, Harold Turner Ford.

COMMUNITY
MOTOR SALES
Rochester, Michigan
804 N. Main OL 2-9311

HASKINS
DEMO SALE
1958 Chevrolet Bel Air 4-Door, V-8, powerglide, loaded, 2 tone turquois.
1958 Chevrolet Brookwood 4-Door wagon, V-8, Turboglide, power brakes. Loaded. Tropic turquois and ivory.
1958 Olds Dynamic 88 Holiday coupe, loaded. Solid white.
SAVE UP TO $1000
AS LOW AS $195 OR YOUR OLD CAR DOWN.
UP TO 36 MONTHS ON BALANCE.
Haskins Chev.
6751 Dixie Highway at M-15
Maple 5-5071 Open Nites 'til 9

Road Block Sale
PERRY ST. CLOSED
MUST SELL
Best offer buys the following:
53 Pontiac Cata. Light green. W-W. R&H. Hydra.
53 Buick Super Ht. Dyna. P. steering. Red and black. W-W. Nice car.
'51 Pontiac 2 Dr. Red and black. R&H.
'51 Plymouth wagon. Clean. Drives perfect. R&H
'51 Ford 4 Dr. R&H.
'52 Buick Super 4 Dr. Full equipment.
'52 Dodge Convert.
'52 Mercury 2 Dr.
'50 Ford pickup ½ ton.
'50 Chevy pickup ¾ ton.
2 Ton Ford rack F-5
These cars must be sold.
Open from 8:30 to 8:30. Drive from Joslyn-Madison to Perry.
PONTIAC AUTO BROKERS
Perry at Madison FE 4-9100

14
CHEVROLET CONVERTIBLES AND STATION WAGONS TO CHOOSE FROM
BANK RATES
We trade up or down.
"Oakland County's wildest trader"
NORTH CHEVROLET
Hunter at S. Woodward Ave.
Birmingham MI 4-2735

HAUPT
Pontiac Sales
'56 Chevie, 2 Dr. sedan. Powerglide, R & H, W W... $1195
'55 Ford Fairlane 4 Dr. Fordomatic, R. & H. Whitewalls... $1095
'55 Ford customline 4 dr. Fordomatic, R & H. Whitewalls... $995
'55 Packard, 4 Dr. sedan, R & H. Auto. transmission. W. W... $1095
'54 Buick 4 Dr. sedan. R & H. Dynaflow. W W... $795
'53 Nash 4 Dr. Statesman. R. & H.... $395
'52 Pontiac 2 dr. sedan. Hydramatic, R & H.... $260
Also transportation specials!
N. Main St., Clarkston
Open Nights 'til 9
MAple 5-5566 or MAple 5-1141

75
FINE USED CARS
Must Go
The "Bright Spot," corner Cass and Orchard Lake, is trading hot and heavy. $95 to $4,295. Always a fine selection of Chevrolets, Ford, Pontiacs, Buicks, Cadillac and Olds available. Top trade allowances—bring your title for on-the-spot delivery.
JEROME'S
"Bright Spot"
Olds - Cadillac Dealer
Orchard Lake at Cass
FE 8-0488 Open till 10

For Sale Cars 91

'56 CHEVIE WAGON, R&H, 210 V-8. Powerglide, 2 tone paint, $1400. Will consider clean trade. EM 3-3465.

'56 CHEVY CONVERTIBLE. Sharp. FE 2-4313.

COMMUNITY
Motor Sales
'58 Pontiac Bonneville... $3395
'58 Pontiac Superchief, 4 dr. $2795
'58 Pont. Chief sed. Hydra.... $1295
'55 Buick Super, HT. Dyn., W. W... $1295
'55 Buick HT. Dyna. W. W... $1295
'55 Merc. Convert... $1195
'55 Chevy 210, 4-door... $ 895
'54 Buick conv. full power... $ 995
'54 Buick Super sed.... $ 895
'54 Chevy, Bel Air... $ 795
'54 Pont. Hydra., R&H... $ 695
'53 Chevy Bel air HT.... $ 595
'54 Ford, FOM, W. W.... $ 595
'53 Pont. Chieftain, 2 dr.... $ 495
'47 Olds, 4 dr.... $ 145
Auburn at East Blvd.
FE 5-8858

1956 CHEVROLET BEL AIR. Excellent condition. Like-new tires. MI 4-5027.

1955 CHEVROLET 4-DOOR Sedan. Powerglide. This car runs and looks just like new. $748. Our stock No. N-4189. North Chevrolet Co. Hunter Blvd. at South Woodward Ave. Birmingham. MI 4-2735.

1954 CHEVY
This is a black 4 dr. sedan, R.H. Looks good runs good and good rubber, $495.
PEOPLES AUTO SALES
68 Oakland FE 2-2351

GEORGE $ MILLION SPECIAL
New '58 Fords, all equipped with Radio & heater. Safety package A. Side mirror, windshield, white wall tires
SPECIAL PAYMENT PLAN
Custom 300 2 dr.... $45.90 mo.
Fairlane Club Sedan... $52.85 mo.
Fairlane 500 Club Sedan $57.93 mo.
Station Wagon... $58.60 mo.
YOUR OLD CAR DOWN OR SMALL DOWN PAYMENT
GEORGE $ MILLION
CREDIT MANAGER
Harold Turner Ford
MI 4-7500

1955 CHEVROLET BEL AIR HARD. top, radio, heater, Powerglide, 2-tone paint, a one-owner automobile. Priced right at $1,083. Our stock No. 4218 North Chevrolet Co., Hunter Blvd., at S. Woodward Ave. Birmingham, MI 4-2735.

53 CHEV., 4-DR., R&H, 1-OWNER, $395
R & R MOTORS
724 Oakland FE 4-3529

1954 CHEVROLET CONVERTIBLE, automatic, R&H, real sharp!
Clarkston Motor Sales
CHRYSLER-PLYMOUTH DEALER
Clarkston, Mich. Ph. MA 5-5141

1956 CHEVROLET 2-DOOR V-8. Radio, heater, Powerglide. Original 2-tone sparkling paint. A true value at $1,067. Our stock No. N-4065. North Chevrolet Co. Hunter at S. Woodward ave. Birmingham MI 4-2735.

CAR PAYMENTS TOO BURDENsome? Let us help you adjust to some less expensive model.
Lake Orion Motor Sales
M24 AT CLARKSTON RD.
FORD — MERCURY MY 3-2611

'49 DODGE ¾ TON PICK-UP. $200. FE 2-5343.

'53 DODGE, 4 DR. GOOD COND., EM 3-4386.

SWEPT-WING DODGE
Brand new '58 Dodge 2-dr. sedan $2,199
DODGE CARS & TRUCKS
STATT'S
MOTOR SALES
89 M24 MY 3-2750 Lk. Orion
NO DOWN PAYMENT
1953 Ford 2-dr. Very sharp car. Assume small monthly payments of $27.24. Lucky Auto Sales, 193 S. Saginaw FE 4-2214.

REAL NICE
1956 Chevrolet Belair, 4 dr. powerglide.
'57 Olds 88, 4 dr. Holiday, full power.
FOREIGN CARS
MG — Austin Healy — Morris — Jaguar — Alfa Romeo
HOUGHTEN & SONS
548 N. Main ROCHESTER
OL 1-9761

'53 FORD 2 DR. 8, EXCELLENT ondition. EM 3-0081, H. Riggins.

PONTIAC
AUTO BROKERS
GOOD CARS FAIR PRICES
WANT TO TRADE DOWN?
GOOD SELECTION
LOW PRICE CARS
PERRY AT MADISON FE 4-9100

1950 2-DR. FORD, GOOD TRANS. $65. FE 5-2766.

BOB
Cunningham
MOTOR SALES
4276 DIXIE HWY. AT SASHABAW
OR 3-6111 Open 'til 9:30
TRADE EQUITY IN 1957 FORD Wagon for older car. OR 3-9105.

Have Cars — Will Travel!
'55 Chevy 2 dr., sharp... $895
'53 Ford, 8 cylinder, sedan, sharp... $545
'51 Rambler wagon... $185
'51 Rambler H. top... $ 95
Roger's Sales & Service
695 Auburn Ave. FE 2-9555
BE WISE, ECONOMIZE — GO RAMBLER!

1950 RED FORD CONVERT. NEW tires, top, battery, brakes, seat covers. 675 Purdy, Birmingham.

BUICK
Better Buy Used Cars
'55 Pontiac 2-Dr. ..$1195
870 Catalina. Radio, heater, power steering, white tires, E-Z eye glass. A one owner.

'55 Buick 2-Dr. $1195
SUPER HARDTOP. Power steering, & brakes. E-Z eye glass, Dynaflow, white & Colonial blue.

'51 Chevrolet 4-Dr. $ 395
DELUXE SEDAN. Powerglide. A tu-tone green & beige.

'56 Pontiac 2-Dr. ...$1395
860 HARDTOP. Radio, heater, Hydramatic Tu-tone white & yellow.

'53 Buick 2-Dr. ....$ 495
SPECIAL HARDTOP. Radio, heater, white tires, E-Z eye glass, standard transmission

'55 Pontiac 2-Dr. ..$1095
SEDAN. Radio, heater, tu-tone gray & white. Standard transmission. Another one owner.

'56 Buick 2-Dr. $1595
SUPER HARDTOP. Radio, heater, power steering & brakes. E-Z eye glass, white tires, Dynaflow.

'55 Ford Wagon ...$1295
COUNTRY SEDAN. Radio, heater, white tires, Fordomatic. A beautiful dark metallic blue finish.

'55 Buick 4-Dr. $1195
SPECIAL SEDAN. Radio, heater, Power steering, E-Z eye glass, white tires, Dynaflow. Another one owner beauty.

'56 Buick 2-Dr. $1495
SPECIAL HARDTOP. Radio, heater, white tires. Dynaflow. A one owner red & white.

OLIVER
BUICK
210 Orchard Lake Ave.
FE 2-9101 Open till 9

For Sale Cars 91

FORD 1953 RANCH WAGON, VERY clean. White sidewalls & overdrive. $595 full price.
THE BARGAIN LOT
Hunter Blvd. at Haynes, Birm.
MI 6-4456

1955 Ford Station Wagon
R&H, V-8, Overdrive, Exc. condition. Only $1095. OR 3-6169.

1951 FORD, 2 DR. V-8, FOM, R&H ABSOLUTELY NO MONEY DN. Assume payments of $8.65 mo. Call Credit Mgr. Mr. Parks at MI 4-7500, Harold Turner Ford.

"CY" OWENS FORD
'55 FORD
STATION WAGON
$995
"CY"
OWENS
147 S. SAGINAW FE 5-4101

'58 T. BIRD, NEW, $3,782.58. ASK for George Million, Harold Turner Ford. MI 4-7500

'52 HUDSON HORNET. WILL trade. EM 3-0081, H. Riggins.

1952 MERC 2 DR. R&H. ABSOLUTELY NO MONEY DN. Assume payments of $14.27 mo. Call Credit Mgr. Mr. Parks at MI 4-7500, Harold Turner Ford.

1952 NASH RAMBLER. NO DOWN payment. Lucey Auto Sales, 193 S. Saginaw, FE 4-2214.

1952 RAMBLER WAGON, R&H. ABSOLUTELY NO MONEY DN. Assume payments of $11.46 mo. Call Credit Mgr. Mr. Parks at MI 4-7500, Harold Turner Ford.

'58 OLDS, 88, HOLIDAY COUPE. 2900 miles. White with red top. Special trim. Jetaway transmission, power steering & brakes, whitewalls, radio, heater. Loaded with extras. Cost $4,100. Will sell for $3,000. This car is new. Call FE 2-8321 or FE 5-5338 after 5 p.m. Ask for Mr. Miller.

1950 OLDS 88, 2 DR. HYDRA, R&H ABSOLUTELY NO MONEY DN. Assume

Broadcaster Breaks Ranks to Speak Up for Pay TV

--Today's Television Programs--

Channel 2—WJBK-TV Channel 4—WWJ-TV Channel 7—WXYZ-TV Channel 9—CKLW-TV

TONIGHT'S TV HIGHLIGHTS

5:00 (7) Mr. Danger.
(9) Popeye.
(4) News: Williams.
(2) Racket Squad.

5:15 (4) Weather: Eliot.

5:20 (4) Box Four.

5:30 (7) Annie Oakley. Father has hard time living up to daughter's idea of western he-man.
(9) Mickey Rooney Show.
(4) Up for Appeal. Motorists' problems. Motorcyclist's arrested for speeding.
(2) News: LeGoff.

6:40 (2) Weather: Phelps.

6:45 (2) News: Edwards.

7:00 (7) Sports Parade.
(9) State Trooper. Three "accidents" kill fishing club members.
(4) Casey Jones. Train speeds to reach men trapped by forest fire.
(2) Follow That Man. Adventure series, Ralph Bellamy.

7:10 (7) Weather.

7:15 (7) News: Daly.

7:30 (7) Cheyenne. Cheyenne tries to save a friend from hanging for murder he did not commit.
(9) Million Dollar Movie. Marx Brothers, "Go West." ('40.)
(4) Treasure Hunt.
(2) Name That Tune.

8:00 (7) Cheyenne (cont.).
(9) Movie (cont.).
(4) Investigator. (Color) Mystery show debuts. Detective (Lonny Chapman) and ex-newspaperman father (Howard St. John) think client, blackmailed by beauty, is framed for murder. Gretchen Wyler featured.
(2) Mr. Adam, Eve. Eve faces probing TV interviewer "Jack Poltice."

8:30 (7) Wyatt Earp. Earp is accused of taking bribes.
(9) Movie (cont.).
(4) Mystery (cont.).
(2) Playhouse. Boorish self-made man (Jack Carson) thinks with his wife's money and his wife's beauty he can rule the world. Patricia Morrison co-stars.

9:00 (7) Broken Arrow. Apache youth flees because he thinks he's committed murder.
(9) Theater.
(4) McGraw Adv. McGraw seeks killer to clear self of cafe owner murder.
(2) To Tell Truth.

9:30 (7) Pantomime Quiz. Guest panelist, comedian Orson Bean.
(9) Theater (cont.).
(4) Bob Cummings. Bob has to face general when he tries to impress beautiful skin-diver with his phony military heroics.
(2) Red Skelton. Guests Charlie Ruggles, Marie Windsor.

10:00 (7) West Point. Faculty colonel's son is determined to beat cadet record set by his father years ago.
(9) News.
(4) Californians. "Shanghai Queen" traps Marshal Wayne when he poses as sailor.
(2) $64,000 Question.

10:15 (9) Weather.

10:20 (9) Film Fare.

10:30 (7) Youth Bureau.
(9) Starlight Theater. Charles Boyer, Ingrid Bergman, "Gaslight." ('40.)
(4) Dr. Hudson. Small town doctor decides to give up practice for the big city.
(2) Highway Patrol.

11:00 (7) Soupy's On.
(9) Theater (cont.).
(4) News: Westerkamp.
(2) News: LeGoff.

11:15 (4) Weather.
(2) Weather.

11:20 (4) Sports.
(2) Sports.

11:25 (2) Nightwatch Theater. "Deception." Linda Darnell.

11:30 (7) Night Court.
(9) Theater (cont.).
(4) Jack Paar. Peter Ustinov, singer Ella Logan.
(2) Nightwatch (cont.).

WEDNESDAY MORNING

6:50 (2) Meditations.

6:55 (2) On the Farm Front.

7:00 (2) TV College.
(4) Today.

7:30 (2) Cartoon Frolic.

8:00 (2) Captain Kangaroo.
(7) Cartoon Carnival.

8:30 (7) Big Show.

8:45 (2) Cartoon Classroom.

9:00 (4) Amos 'n' Andy.

9:25 (2) News.

9:30 (2) Beat the Clock.
(4) Romper Room.
(7) Our Friend Harry.

9:40 (9) Billboards.

10:00 (2) Garry Moore.
(4) Dough ReMi.
(9) Movie.

10:30 (2) Halls of Ivy.
(4) Treasure Hunt.

11:00 (2) Arthur Godfrey
(4) Price Is Right.

11:25 (7) News.

11:30 (2) Dotto.
(4) Truth or Consequences.
(7) Rickey the Clown.
(9) Howdy Doody.

11:45 (7) Noontime Comics.

WEDNESDAY AFTERNOON

12:00 (2) Love of Life.
(4) Tic Tac Dough.
(9) Toes in Tempo.

12:30 (2) Search for Tomorrow.
(4) It Could Be You.
(7) The Erwins.
(9) Corliss Archer.

12:45 (2) Guiding Light

1:00 (2) Ladies Day.
(4) Movie.
(7) My Little Margie.
(9) Movie.

1:30 (2) As the World Turns.
(7) Topper.

2:00 (2) Our Miss Brooks.
(7) Lady of Charm.

2:25 (4) Faye Elizabeth.

2:30 (2) House Party.
(4) Kitty Foyle.

2:59 (9) News.

3:00 (2) Big Payoff.
(4) (color). Matinee Theater.
(7) American Bandstand
(9) Movie.

3:30 (2) Verdict Is Yours.
(7) Do You Trust Your Wife?

4:00 (2) Brighter Day.
(4) Queen for a Day.
(7) American Bandstand.

4:15 (2) Secret Storm.

4:30 (2) Edge of Night.
(9) Laff Time

4:45 (4) Modern Romances

5:00 (2) Detroit Bandstand
(4) I Married Joan.
(7) Wild Bill Hickok
(9) Looney Tunes.

5:30 (2) Susie.
(4) (color) It's Great World
(7) Mickey Mouse Club.
(9) Serial Theater.

Next to the United States, Britain carries a heavier defense budget than any other free country.

Answer to Previous Puzzle

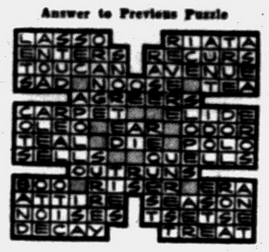

ACROSS

1 Southern statesman, Jefferson —
6 He was president of the — in the Civil War
11 Prayer
13 Richmond, Virginia, was the — of his government
14 Cerebral cortex (anat.)
15 Kind of sail
16 Dutch uncles
17 Mineral spring
19 Hops' kilns
20 Endure
22 He was born in the — of Kentucky
26 Compound ether
31 Indo-European language
32 Storehouse
33 Rectify
34 Earn
35 Rigid
36 Expunge
37 Stormed
41 Summers (Fr.)
45 At this time
46 Coarse hominy
50 Newest
52 Dinner course
54 He served as a member of the U.S. —
55 Lodger
56 Puff up
57 Savor

DOWN

1 Cupola
2 Ancient country
3 Climbing plant
4 Devotees
5 Sun
6 Body of water
7 Preposition
8 Shoshonean Indians
9 Allowance for waste
10 Poultry
12 Bird's home
13 Social group
18 Parent
20 Dispatcher
21 Opined
22 Lath
23 Domesticated
24 Solar disk
25 Containers
27 One who (suffix)
28 Ancient Irish capital
29 Roof finials
30 Plexus
38 Poker stake
39 Depart
40 Pitcher
41 Otherwise
42 Chinese liang
43 Volcano in Sicily
44 Chair
46 Greek portico
47 Upper limbs
48 Encounter
49 Father (Fr.)
51 Female saint (ab.)
53 Negative word

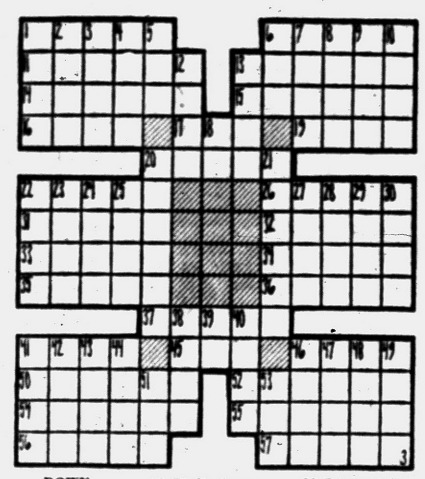

--Today's Radio Programs--

WJR, (760) CKLW, (800) WWJ, (950) WCAR, (1130) WXYZ, (1270) WPON, (1460) WJBK, (1490)

TONIGHT

6:00—WJR, News
WWJ, News
WXYZ, Wattrick, McKenzie
CKLW, News, Chase
WJBK, News, McLeod
WCAR, News, Page
WPON, News

6:30—WJR, Dinner Date
WWJ, B. Maxwell
WXYZ, J. Daly
CKLW, Eddi Chase
WJBK, Stereophonic
WCAR, Page's Party
WPON, Music With Mason

7:00—WJR, Baseball
WWJ, News, Maxwell
WXYZ, E. P. Morgan
CKLW, Fulton Lewis Jr
WCAR, Patrick
WJBK, Baseball

7:30—WWJ, 3-Star Extra
WXYZ, Night Train
CKLW, Album Time
WCAR, News

8:00—WJR, Baseball
WWJ, Nightline
WXYZ, Weather, Short
CKLW, Album Time
WJBK, Baseball
WCAR, News
WPON, Music With Mason

8:30—WJR, Baseball
WWJ, Nightline
WJBK, Baseball

9:00—WWJ, Nightline
WXYZ, Night Train
CKLW, Bible

9:30—CKLW, Squad Room

10:00—WJR, Symphony
WWJ, News, Music
CKLW, Knowles

10:30—WWJ, News

11:00—WJR, News
WWJ, Bandstand
WXYZ, Surrell
CKLW, News, Knowles
WJBK, News, Bellboy
WPON, News, Sports

11:30—WJR, Music
WPON, Mason Music

WEDNESDAY MORNING

6:00—WJR, News, Roundup
WWJ, News, Roberts
WXYZ, Wolf
CKLW, Rooster Club
WJBK, Tom George
WCAR, News, Sheridan
WPON, Country Roundup

6:30—WJR, Agriculture
CKLW, Guy Nunn
WJBK, News, George
WPON, Sports, McKinnon

7:00—WJR, Dan Kirby
WWJ, News, Roberts
WXYZ, News, Wolf
CKLW, News, Toby David
WJBK, News, George

7:30—WJR, Music Hall
WXYZ—News, Wolf
CKLW, Sports, David
WJBK, News, George
WCAR, News, Sheridan

8:00—WJR, News, Guest
WWJ, News, Roberts
WXYZ, News, Wolf
CKLW, O'Dell, David
WJBK, News, George
WCAR, News
WPON, News, MacKinnon

8:30—WJR, Music Hall
CKLW, News, Toby David

9:00—WJR, News
WWJ, News, F. Elizabeth
WXYZ, Breakfast Club
CKLW, News, David
WCAR, News, Martyn
WPON, News, Lewis

9:30—WJR, Jack Harris
CKLW, News, M. Labbitt

10:00—WJR, Arthur Godfrey
WWJ, News, True Story
WXYZ, Curtain Calls
CKLW, News, Mary Morgan
WJBK, News, Reid
WPON, America to Knees

10:30—WWJ, Doh Ameche
CKLW, News, Davies
WPON, Chuck Lewis

11:00—WJR, Whispering Sts.
WWJ, News, French
WXYZ, Paul Winter
CKLW, News, Davies
WJBK, News, Reid
WCAR, News, B. Martyn
WPON, Don Mackinnon

11:30—WJR, Time for Music
CKLW, News, Davies

WEDNESDAY AFTERNOON

12:00—WJR, News, Wells
WWJ, News, Maxwell
CKLW, Grant Livestock
WJBK, News, Reid
WXYZ, M. Short
WCAR, News, Mike Thomas
WPON, News, MacKinnon

12:30—WJR, Time for Music
WXYZ, News, Shorr
CKLW, News, Davies

1:00—WJR, P. Hayes
WWJ, News, Maxwell
CKLW, News, Davies
WJBK, News, Reid
WPON, Chuck Lewis

1:30—WJR, Young Dr. Malone
WWJ, Maxwell
WXYZ, News, M. Shorr
CKLW, News, Davies
WJBK, Reid

2:00—WJR, Right Happiness
WWJ, News, Confession
CKLW, Austin Grant, Davies

2:30—WJR, Cpl. Next Door
WWJ, One Man's Family
WXYZ, News, M. Shorr
CKLW, News, Shiftbreak
WPON, Don Zee Show

3:00—WJR, Helen Trent
WWJ, 5-Star Matinee
WXYZ, News, McKenzie
WCAR, News, Bennett
WJBK, News, McLeod

3:30—WJR, House Party
WWJ, Woman in Hse.
WXYZ, News, McKenzie
CKLW, News, Eddie Chase
WJBK, McLeod

4:00—WJR, Bands, Ans. Man
WWJ, News, Deland
WXYZ, Wattrick, McKenzie
CKLW, News, Godfrey
WCAR, News, Bennett

4:30—WJR, Music Hall
WXYZ, News, McKenzie
CKLW, News, Chase
WJBK, Sports, McLeod

5:00—WJR, News, Music
WWJ, News, Deland
WXYZ, Wattrick, McKenzie
CKLW, Sports, E. Chase
WJBK, News, McLeod
WCAR, Godfrey
WPON, Music With Mason

5:30—WXYZ, News, M'Kenz
CKLW, News, E. Chase
WJBK, Sports, McLeod
WPON, Sports



AP Wirephoto

ON WAY TO RECORD—Elfrida von Nardroff, who quit her job as a personnel consultant to devote full time to quiz shows, is shown as she started last night's appearance on "Twenty One" and became an all-time high winner on quiz shows, with a total of $237,000.

Dad Top Grad in Class of '58

All-A Grade Average Never Before Equaled at Michigan State

EAST LANSING (AP) — A married student from Holland with two small daughters will graduate from Michigan State University Sunday with a grade average never before equalled.

Ronald C. Hamelink, 25, a doctor's son studying agricultural engineering, has compiled a four point average, the equivalent of an A-grade for every credit hour.

Registrar Kermit H. Smith said Hamelink, while piling up 250 credits as against the 212 required to graduate, received three B's but repeated the courses and was awarded A's on the second time around.

Hamelink explained the repeats as motivated by pride and a desire for perfection.

★ ★ ★

Hamelink, with his wife, Myra, and daughters aged one and two, lives in a six-room house in East Lansing, renting the upstairs apartment to help pay the rent. He has dabbled in real estate brokerage.

He planned to do graduate work at MSU this summer and to attend the University of Chicago in the fall to study mathematics on a National Science Foundation fellowship.

Awards won by Hamelink in his record-breaking performance include the College of Agriculture Scholarship for best academic record, a $250 Farm Bureau Scholarship and the Agricultural Engineering Department Faculty Award for outstanding scholarship and professional interest.

Find Lost Girl, 3, Alive in Woods Hours Later

PENTWATER (UPI) — Four hours of searching ended yesterday when Kathryn Wilder, 3, Goshen, Ind., was found alive in a wooded area less than a mile from the rural home of her paternal grandparents.

It was feared that she might have strayed away and drowned in the north branch of the Pentwater River which runs near the home of her grandparents, Mr. and Mrs. Clarence Wilder.

State Police, Oceana County sheriff's officers and volunteers joined the search for the girl who wandered away with her twin brothers, Thomas and Timothy, 2. The twins were discovered about a half mile from the grandparents' home.

The children's parents are Mr. and Mrs. Justin Wilder. They were attending a funeral in Saginaw.

11 Hospital Workers Enter Ideas Contest

Eleven St. Joseph Mercy Hospital employes have entered a statewide contest for ideas to improve hospital service and save the public money.

Winners in the $4,000 contest, sponsored jointly by the Michigan Blue Cross and the Michigan Hospital Association, will be announced at the annual MHA convention on Mackiac Island June 16-17.

The contest stresses economies and improvements to lower operating costs, said H. Allan Barth, MHA executive director.

The advantage of lower operating costs can be passed on to the public in the form of lower rates, he explained.

St. Joseph employes have been encouraged to make full use of the suggestion box, hospital director Sister Mary William said. The improvements outlined in the eleven local entries have already been put into practice here, she said.

Wilson's Taffy Tuttle Talks of TV Phonies

By EARL WILSON

NEW YORK — I ran into Taffy Tuttle down at the drug store and Taffy said, "Why don't you get me on television?"

"I can't get myself on television," I said.

"Where do they FIND those tomatoes who do the commercials?" demanded Taffy. "Some of them must be taking ugly pills. And STUPID . . . !"



WILSON

Taffy—a night club dancer who came from out of town but learned fast—was, I figured, jealous. She's very proud of her own wit. Such as her contention that money grows on "he's," and her remark that there may not be enough husbands to go around—but they go around.

"Some girls are such phoney phonies! They're so syrupy, and you know darn well they never wore that face cream they're selling."

"What do you mean—she isn't a nurse either!"

"A phony gets away with it, but a phony phony is obvious and clumsy and gets caught," explained Taffy.

★ ★ ★

Suddenly I got an idea.

"Would you do something phony if it meant going on television?" I asked Taffy.

"Of course not. Why, what's the job?" asked Taffy, right back.

"One of the cigaret companies," I said, "uses a nurse on television to tell that their cigaret is very good medically. I heard the nurse is sick. So there might be a week's job there."

"But I'm not a nurse," exclaimed Taffy, impatiently.

"Taffy, you're being slow," I said.

"What do you mean—she isn't a nurse either!

"No, she's a model."

"Why the phony thing!" shouted Taffy. "Oh, that's awful! Can you get me the job?"



DARLENE

Darlene Tompkins of Pacoina, Cal., winner of 10 beauty contests, also a Wilson Gal, attracted the attention of **Monte Proser**, producer of the Las Vegas shows — and he's sending her to dancing classes so she can be one of the flowers in the Nevada desert as soon as she's 18, a few months from now.

THE MIDNIGHT EARL . . .

Mrs. Babe Ruth is writing an autobiography: "The Babe and I" . . . **Martha Raye'll** do a command performance for **Prince Rainier** and **Grace** in Monaco in July . . . **Pres. Batista's** son shows up at a Cuban restaurant almost nightly, with two bodyguards . . . **Adlai Stevenson** sent singing star **Georgia Gibbs** a wire: "I wish I was as good in my business as you are in yours."

TODAY'S BEST LAUGH: Victor Borge left for Europe aboard the Gripsholm, and told the captain, "Drive slow — there's a holiday weekend coming up!" . . . **That's earl, brother.**

(Copyright, 1958)

U.S. Tries to Deport Chinese Cook, 72

DAVENPORT, Iowa (AP) — "They want me to leave. Why?" In an almost uncomprehending voice Harry Lee, a 72-year-old nearly blind retired Chinese cook, repeated, "I don't know why."

Lee has been living in this country one month short of 40 years. Now he faces deportation to Red China.

★ ★ ★

The U. S. Immigration Service has given Lee 30 days in which to produce sworn affidavits that he has not left this country since 1924. Lee said this will be difficult because in 40 years, he has lived in various cities and most of his old friends are dead.

Lee entered New York City as a stowaway in 1918. Nearly 24 years later he registered with the Chinese consulate in New York. He said he has filed alien reports for more than 10 years.

★ ★ ★

He came to this area in 1944 as a cook and restaurant operator. Now nearly blind from cataracts, he receives $90 a month social security.

Lee's attorney Harry Ferguson quoted an immigration official as saying Lee's files were checked during "a slow period."

Children Home, but Prison Guards Attend Wedding

MONROE, Wash. (AP) — George Edward Collins and Katherine Meyers were married yesterday in a quiet church ceremony which their two children missed but prison guards did not.

Collins is a convicted kidnaper, serving up to 10 years at the Monroe State Reformatory. His bride is on probation for her part in the kidnaping last winter of an 8-year-old Edmonds, Wash., boy. The youngster escaped from Collins unharmed.

Both newlyweds are 21. Mrs. Collins had said she would bring their year-old daughter and 2-week-old son to the ceremony, but left them home. Only members of Collins' immediate family, newsmen and the guards — dressed in dark blue business suits — were present.

David Bauer, a church elder, performed the ceremony in the Seventh Day Adventist Church. The wedding was approved by state prison authorities after Collins' conviction.

Army Explorer to Come Down Late This Month

CAMBRIDGE, Mass. (AP) — Explorer III, the second U.S. Army satellite, is losing about 15 miles altitude daily and is expected to plunge to its end late this month, the Smithsonian Astrophysical Observatory estimated today.

★ ★ ★

Launched March 26 the Army rocket-satellite originally had a high point or apogee of about 1,700 miles. This point is now only half as high. The low point or perigee, which decreases slower, has dropped from about 120 miles to 110 miles.

Astronomer Jack Slowey of the Smithsonian estimates the rocket of Russia's big new Sputnik III may plunge to its end in November. It was launched May 15. The cone-shaped satellite Sputnik III may last a couple of months longer than its carrier rocket, Slowey says, due to lessened atmospheric resistance.

★ ★ ★

Sputnik III, or at least its much more visible rocket, is expected to show up in the morning twilight in about 10 days. In recent weeks the satellite has been crossing the country in daylight hours and has been invisible.

Gave Him Dog Food

CAMBRIDGE, Mass. (AP) — Donald R. Coxon of Marlboro won a divorce when he testified that when he told his wife, Patricia, the meat loaf she served him wasn't fit for a dog, she said: "Oh, but it is. I know it's fit for dogs because just for kicks I made it out of dog food."

O'Neil Believes It Is Inevitable

Prefers Air Waves to Wires for Telecasting Fee Programs

By JACK O'BRIAN

NEW YORK (UPI)—The first major broadcaster to come out solidly in favor of subscription TV, Thomas F. O'Neil, president of RKO Teleradio Pictures, Inc., pulls no punches in his emphatic belief in the immediate future of pay TV. To which end we tossed several questions at the tall and restless telecaster.

★ ★ ★

Why are you so certain subscription TV is ready right now?

"Don't fool yourself, or your readers—it's here right now," O'Neil said, flatly. "The last Sugar Ray Robinson-Carmen Basilio championship fight was subscription TV, no matter where the TV cameras sent the picture. In this case it was into theaters.

"So the people who paid any amount from $3 to $7.50 apiece for that were simply paying for subscription TV. But if the same championship fight had been telecast into home TV sets for a fee, it's probable it would have been sold for one dollar per set, or at the very most, $2.

★ ★ ★

"And there would have been no limit to the number of folks who could crowd into a living room to take advantage of the $1 or $2 admission."

BUCKING THE OTHERS

Fine; but why are you, a broadcaster with five good and going TV stations, seemingly bucking the position of other broadcasters who are fighting the pay TV trend.

★ ★ ★

"We've already begun negotiations with several subscription TV systems because we are absolutely convinced no one in broadcasting can buck the tide of the inevitable. You can no more stem pay TV than radio broadcasters could stall off television.

"It's only a few years ago radio was supposed to kill recordings, and couldn't.

"Pay TV won't take away free television any more than these other entertainments stole from their prior mediums. There were prophets of doom who insisted TV would murder not only radio, but newspapers and movies.

"The only movies TV ever hurt were bad movies, because the casual seeker of escapist entertainment can get it by switching on a TV dial at home, and he'll be able to get free and casual diversion during the pay TV era, just as we do now."

OBJECTS TO TANGLE

Why are you in favor of subscription TV via TV stations rather than by wires connecting the nation's homes to central pay TV systems?

"Why tangle the country with more electrical confusion when we can't get around our living rooms with the jungle of wires we now have in our homes? But more than that, the cost of sending shows by wire would be much more than by air from our TV stations.

"Also, wired TV systems come under no government control and there would be trouble where no regulation at all exists. This way, we'd be operating in a fine, clean, clear glass window for everyone to see and realize how and why we do everything."

But if you go in for pay TV, wouldn't that indicate you would then ignore free TV?

"Quite the contrary. Pay TV couldn't get anyone to pony up an admission price for most of the stuff you see on free TV today except a World Series, and regular season baseball games, which already are moving definitely toward subscription TV in Los Angeles and San Francisco, possibly by wired TV, although I would prefer by TV stations for the sake of the public as well as the subscription systems."

Elfrida Boosts '21' Earnings Up to $237,500

NEW YORK (AP) — Elfrida von Nardroff last night became the all-time high money winner on television quiz shows.

The 32-year-old Brooklyn woman raised her winnings to $237,500 by defeating two contestants on the NBC show Twenty-one.

★ ★ ★

The $21,000 she picked up last night pushed her ahead of Robert Strom of the Bronx, an 11-year-old science whiz, who amassed $224,000 on two different shows.

Miss von Nardroff's victims were Charles Hewitt, an insurance consultant from New Brunswick, N.J., and Emile Libresco, an industrial relations consultant from Pound Ridge, N.Y. She blanked them both 21-0.

★ ★ ★

Hewitt didn't know that Andrew Johnson had been military governor of Tennessee and vice president before he became president.

Libresco failed to name poet Edwin Arlington Robinson as the author of "Miniver Cheevy" and failed to identify Prince Rudolph of Hapsburg as the son of Franz Joseph, emperor of Austria-Hungary.

Next week Miss von Nardroff returns to tell whether she'll continue or quit with her $237,500. She recently left her job as a personnel consultant to devote full time to the quiz show business.

Interlochen Director Called to Capital

WASHINGTON (UPI) — Dr. Joseph E. Maddy, director of the national music camp at Interlochen, Mich., was scheduled to appear before a congressional subcommittee today to testify on his tangled affairs with the American Federation of Musicians.

Maddy was expected to tell the House subcommittee on education and welfare how the union was able to prevent a scheduled appearance of Maddy's band at the Mackinac Bridge dedication ceremonies by threatening to picket the dedication.

Maddy, who has had a long-standing feud with the union, was invited to testify by Rep. Robert P. Griffin (R-Mich).

The deepest known spot in Lake Superior has been recorded at 1,290 feet.

RCA COLOR TV
Sales and Service
SWEET'S RADIO-TV
Open Mon. & Fri. Night
422 W. Huron FE 4-1133

CURT'S TV SERVICE
REASONABLE RATES
Open 9 A. M. to 9 P. M.
OR 3-9702

RCA COLOR TV
Sales and Service
CONDON'S TV
127 S. Parke. FE 4-9736

MODERNIZE
Complete Modernization Service
All Jobs Personally Supervised
● GARAGES ● ADDITIONS
● PORCHES ● CONCRETE
WORK ● ALUMINUM & STONE SIDING ● ROOFING ● PLUMBING ● KITCHENS

Phone FE 2-7004 Eves & Sun. OR 3-2276
No Money Down — FHA Terms — 5 Yrs. to Pay
D & M BUILDING SERVICE
2255 E. Walton Blvd. Corner Opdyke
Open Every Night 'til 9 P.M. Sunday 12 - 6 P.M.

DON'T MISS
TWENTIETH CENTURY DREAM KITCHEN
PONTIAC BUILDERAMA
92 W. Huron St.
are YOU coming?

MUNTZ TV
SERVICE
Member of Electronics Association
FE 4-1515
C & V ELECTRO MART
158 Oakland
Open Daily 9 to 9

About one ton of water is required to finish the woolen cloth needed for a three-piece suit of clothes.

FOR GRADUATION
WE ARE ROYAL PORTABLE HEADQUARTERS

Grade School... High School or College graduates need a new Royal Portable for better marks and in starting a career.

This Standard Typewriter in Portable size has Standard keyboard and Standard controls.



FREE Typewriter Stand

HIGH TRADE-IN VALUES ON OLD TYPEWRITERS...

Come in and try a ROYAL today at...

MITCHELL Typewriter and OFFICE EQUIPMENT CO.
Pontiac's Own Typewriter Store
STATIONERS • BUSINESS OUTFITTERS
123 North Saginaw St. Phone FE 2-4831

Nuclear Talks Pressed by Ike

Wants to Begin Parley on Policing Atomic Test Ban June 24

WASHINGTON (UPI) — President Eisenhower plans to press Russia to begin technical talks June 24 on ways to police a future nuclear test ban, informed sources said today.

Eisenhower will suggest the date for start of the discussions in a new letter to Soviet Premier Nikita Khrushchev this week. It must be checked first with Britain, France and other North Atlantic allies.

★ ★ ★

The President and Secretary of State John Foster Dulles went over a proposed note to Khrushchev during an hour-long conference yesterday. Afterwards Dulles expressed "reasonable" optimism the talks would begin this month.

Other sources said the United States plans to suggest June 24 as the starting date. Russia has indicated it is ready to begin by then.

Only one possible hitch appeared in sight and that seemed slim. It involves location of the talks. Eisenhower suggested they be held in Geneva. Khrushchev said he would prefer Moscow.

★ ★ ★

Informed sources indicated the United States would hold out for Geneva on the ground that neutral territory might be more conducive to successful discussions.

The United States is agreeable to Khrushchev's latest suggestion that technicians from Poland, Czechoslovakia and India be included in the talks. The West currently plans to limit its side to technical experts from this country, Britain and France. A three-man U.S. team already has been announced by Eisenhower.

Get Chrysler Degrees

DETROIT (AP) — Master of automotive engineering degrees will be awarded tonight to 81 graduate students of the Chrysler Institute of Engineering. Dr. Clarence B. Hilberry, presideint of Wayne State University, will deliver the commencement address. This is the institute's 25th year.

Agency Plan in Senate

House OKs Space Bill

WASHINGTON (AP) — Passed unanimously by the House, a bill to create a civilian space agency moved today toward prompt consideration in the Senate.

The Senate Space Committee under Majority Leader Lyndon B. Johnson (D-Tex) planned to start closed-session work on the legislation by the end of the week.

Along with it, the House sent a strong call for international cooperation in the peaceful exploration of space.

★ ★ ★

President Eisenhower urgently asked Congress for the bill two months ago. He said a new agency to direct America's nonmilitary space activities is needed to make the most of U.S. efforts.

As passed by voice vote in the House yesterday, the measure generally follows the Eisenhower plan.

The new National Aeronautics and Space Administration would be headed by a $22,500-a-year civilian. It would absorb the long-established National Advisory Committee for Aeronautics, an air flight research agency.

★ ★ ★

Lines of cooperation between NASA and the Defense Department and the Atomic Energy Commission would be set up through liaison committees. Unresolved disputes over who should handle space projects would be settled by the President.

Left in the bill without opposition was a precedent-setting anti-secrecy provision saying NASA must make its nonsecurity information available to the public.

Joint Tax Return Out if Divorce Decree Due

ASHEVILLE, N.C. (AP)—Don't expect benefits of a joint income tax return if you're awaiting a final divorce decree, the U.S. 4th Circuit Court of Appeals has ruled.

The court said a deficiency assessment against Mrs. Kenneth T. Sullivan of Montgomery County, Md., had to be paid even though the couple's 1951 return was filed while their final divorce decree was still pending.

Holds Yearly Meeting

EAST LANSING (AP) — The Michigan Juvenile Court Officers Assn. will hold its annual conference at Kellogg Center at Michigan State University here Wednesday through Saturday.

Youth Dubbed 'Grant' Attempts to Rob Lee

CHARLESTON, S.C. (AP) — A youth with the alias of "Grant" was charged yesterday with burglarizing the home of a man named Lee—on the eve of Jefferson Davis' birthday.

Police say he had no confederates.

They charged Leroy Floyd, 16, alias John Henry Grant, with the burglary of Larry Lee's home. Floyd was jailed in lieu of $5,000 bond.

Struck by Car, Dies

SAGINAW (AP) — Mrs. Mabel Geddes, about 78, of Saginaw, was injured fatally when she was struck by a car while crossing M46 near her home here Monday night.

DON'T MISS
PONTIAC BUILDERAMA
92 W. Huron St
are YOU coming?

The lowest spot on earth is the Dead Sea near Jericho, Jordan; which is 1,300 feet below the level of the Mediterranean Sea.

SPECIAL SUMMER FILL DISCOUNT NOW IN EFFECT!

STANDARD Home Heating Oils with "STA-CLEAN" will guard your fuel tank against rusting and corrosion.

• FILL NOW!
• PAY LATER!

Price Protection!

ASK ABOUT OUR BUDGET PLAN

You can count on heating comfort when you count on . . .

TOM KIGER F. G. IRISH
CLAUDE LESSEL WALT SOLDEN

STANDARD

Serving the Pontiac area with all of STANDARDS quality products.

95 W. Pike St. FE.4-1584

PERRY DRUGS
689 E. Blvd., Corner of Perry FE 2-0259

Father's Day Sale



DOUBLE RED STAMPS ON WEDNESDAY

NOW GOING ON PRESCRIPTIONS Professionally Perfect—Properly Priced—Prompt, Free Delivery

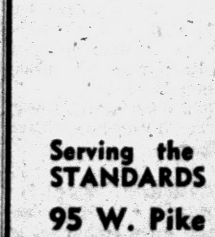

(Advertisement)

DOES MORE THAN JUST "SHRINK" PILE TISSUES! NO SURGERY NEEDED TO

Put Nerves To Sleep—Stop Pain Of Swollen Piles In Minutes!

To stop nagging discomfort of swollen piles *in minutes*, thousands use *Stainless* Pazo®. Not only reduces tissue swelling but stops pain at once, promotes healing of inflamed tissues too—*all without surgery*! Preparations that just act to "shrink" piles can't offer complete symptomatic relief. For real comfort, fast, you need this more complete medication.

In doctors' tests, patients had immediate relief. That's because *Stainless* Pazo combines the most effective ingredients known for piles. Thus works 3 ways at once: (1) stops pain, itching in minutes; (2) shrinks tissue swelling, congestion; (3) promotes healing of raw tissues. You get immediate new comfort while Nature's own healing magic goes to work!

Don't suffer needlessly. Get *Stainless* Pazo Suppositories or Ointment at druggists. Get relief without surgery or money back!

DIEM'S

Open Mon. and Fri. Nights 'til 9 P. M.

FINAL WEEK
of Our
TREMENDOUS SALE
on
RED CROSS NATURALIZER'S
SHOES

Many Other Famous Brands at one low unheard of price.

Over 2000 Pair to choose from.

$5

Values to $18.95

Be Here 9:30 Wed. Morning

SPECIAL!
MEN'S
Casual and Summer
SHOES
One Low Price $8.88
Values to 18.95

JARMAN, MANSFIELD, EDGERTON and other famous makes.

LAST CALL!
2000 Pair
Play Shoes
Values to $12.95
$3 2 Pair $5

NOW YOU CAN BUY AMERICA'S
Finest Women's Shoes
Our Entire Stock of Spring and Summer Fashions.
Such famous makes as:
I MILLER
MADEMOISELLE
PALLIZZIO
DELMAN
AND MANY OTHER FAMOUS MAKES.
$10 Pair
Values to 34.95
AT ONE LOW PRICE

Diem's Shoes
87 NORTH SAGINAW ST. FE 2-2492

SEARS ROEBUCK AND CO.

HOME improvement NEEDS

EVERYTHING FROM THE FIRST NAIL TO THE LAST DETAIL!



HOMART Cast Iron Soil Piping for Every Need! 2.29 2-in. Single Hub 5-ft. length

2-in. Double Hub, 5' 2.59 3-in. Single Hub, 5' 3.29
3-in. Double Hub, 5' 3.39 4-in. Single Hub, 5' 3.79
4-in. Double Hub, 5-ft. 4.09

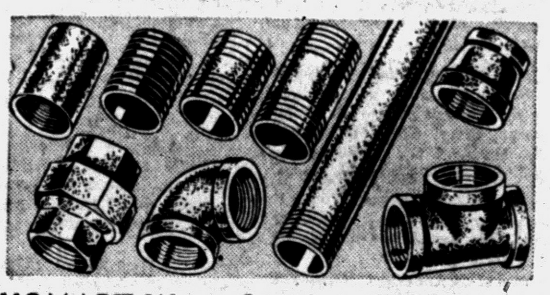

HOMART Water Supply Piping for Every Need! 2.94 ½-inch 21 foot

¾-in. 21' Length 3.99 1-in. 21' Length 5.46
1¼-in. 21' Length 7.35 1½-in. 21' Length 8.82
2-in. 21-ft. Length 9.72

OPEN MONDAY and FRIDAY NIGHTS

Low Cost HOMART Attic Fans Cool Your Entire Home

• 30-In. Size Fan
• Easy to Install

89.95 $9 Down

Chase sun heated stagnant air out of your attic, your whole house is cool. Select a complete unit at Sears low price. Easy to install in ceiling, wall. Hurry in today and save at this low price.

36-in. Size.... 99.95 42-in. Size.... 114.95

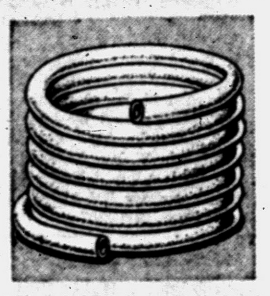

Won't Rust, Corrode! Homart Flex-O-Pipe
½-In. Size 7½¢ per ft.

Easy to install. Cuts installation time in half. Withstands high pressure. ½-inch diameter in 100-ft. coils.

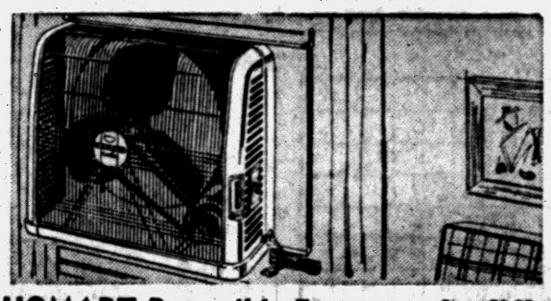

HOMART Reversible Fan With Built-in Timer Reg. 59.95 $54
✓ Only $5 Down

Electrically reversible—changes from intake to exhaust at the flick of a switch. Fits window 27½x37-in. wide. Big 20-in. fan cools average home in minutes. With 7-ft. cord and plug.

Above Fan, Less Timer $49

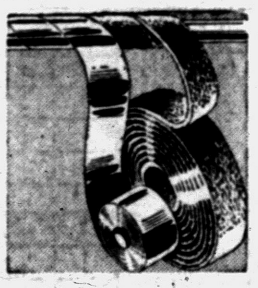

Fiberglas Type Pipe Insulation
50-Ft. 98¢

Prevents heat loss on long pipe runs. Heavy fiberglas layer with aluminum outer cover. Easy to install yourself.

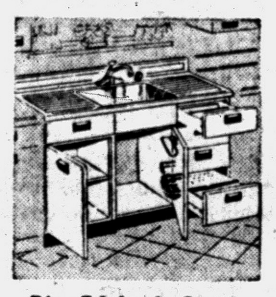

Big 54-Inch Steel Cabinet Sink
Reg. 84.95 69.95

Genuine viterous enameled steel top, two sliding drawers, 3 doors, plenty of storage. Faucet is chorme plated.



Modern 54-Inch Steel Cabinet Sink
Reg. 126.95 99.95

Single bowl, double drainboard sink. Enamel finish cabinets give you all the storage space you need.

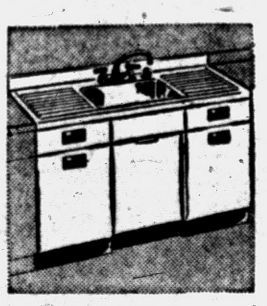

54-Inch Steel Cabinet Sink
Reg. 139.95 119.95

Our best with acid and scratch resistant porcelain enameled top, single lever faucet, basket strainer, spray.



New, Convenient Food Waste Disposer
Reg. 59.95 47.88

Makes it so much easier and pleasant to dispose of food waste. Operates smoothly, quietly. Stainless steel.

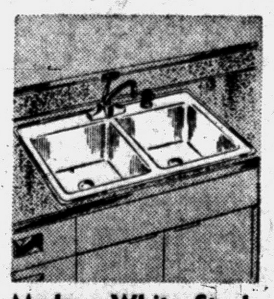

Modern White Steel Flat Rim Sink
Reg. $20 16.88

You can wash in one bowl and rinse in the other. New, attractive faucets, plastic tops available at Sears, too.



SALE! All Fir Cabinets in Stock 10% OFF

Beautiful, natural fir fronts sanded extra smooth, ready to finish. Strong, solid wood frame. Modern chrome-plated hardware. Adjustable shelves, sliding trays.

"Satisfaction guaranteed or your money back" SEARS

154 North Saginaw St.
Phone FE 5-4171