The Weather
U.S. Weather Bureau Forecast
Cloudy, Warmer
(Details on Page 2)

THE PONTIAC PRESS

Home Edition

114th YEAR ★ ★ ★ ★ PONTIAC, MICHIGAN SATURDAY, JANUARY 5, 1957 —28 PAGES ASSOCIATED PRESS UNITED PRESS PHOTOS INTERNATIONAL NEWS SERVICE 7c

Ike Gives Mideast Plan to Congress and Nation

Missing Actress Found



AP Wirephoto

KIDNAPED? — Here is a studio picture of Marie McDonald, 33-year-old former actress who disappeared from her Encino, Calif. home. Found last night in Cactus City, about a hundred miles east of Hollywood, she claimed two men kidnaped her.

Marie McDonald Found in Desert

INDIO, Calif. (AP)—Blonde Marie (The Body) McDonald, her face bruised and two of her teeth cracked, was found wandering dazedly on the desert in night attire early today, sheriff's deputies reported.

The officers said she told them that two kidnapers had pushed her from a car after a wild ride at 60 and 70 miles an hour from Los Angeles.

Just 24 hours earlier the glamorous actress had vanished from her home in Encino, a Los Angeles suburb. Since then she had three times reported herself abducted in telephone calls to friends.

Riverside County sheriff's deputies gave this account:

A Los Angeles truck driver, Richard D. Corn, reported that a woman clad in night clothes ran in front of his truck near Cactus City, 17 miles east of Indio.

"I had a h— of a time stopping the truck,' said Corn. "She was so hysterical I didn't know what was going on."

Corn took her to Cactus City. He said she was wearing slippers and a house coat over a nightgown.

From Cactus City the actress was brought to Coachella Valley Hospital here, where Dr. Allan Fisher reported her "in good condition, but bruised about the face and head."

Roadblocks immediately were set up around the area in which Marie McDonald was found.

Before she was placed under sedation, deputies said, Miss McDonald related that two men with wavy hair, wearing long dark jackets, blindfolded her and took her from her house in Los Angeles about dusk last night.

* * *

This evidently was the house to which she was removed from her Encino home early Friday, and from which her telephone calls were made, officers said.

* * *

Then they drove her into the desert, she said, and the car, a light two-door sedan, traveled 60 and 70 miles an hour.

During the ride, Miss McDonald related, she struggled with the two men, scratching their faces and chests. Deputies confirmed that her nails were broken.

Miss McDonald reported that the two men were probably in their 20s. She said they finally pushed her out of the car on a desert highway and she tumbled down an embankment, then saw Corn's truck approaching.

Good News Tonight: Little Milder Delight

As a well-known news commentator would say, "Ah, there's good news tonight"—weatherwise, that is.

The weather man has forecast warmer for Pontiac tomorrow, with a high of 34-38.

The low tonight will be near 20. Preceding 8 a.m. the lowest temperature recorded in downtown Pontiac was 19 degrees.

At 2 p.m the mercury reading was 28.

Rain at Last—or at Best

LOS ANGELES (AP)—Rain fell on parched southern California last night for the first time in almost a month. Less than a half an inch of rain has hit Los Angeles this fall and winter. Normal at this time of year is almost 5½ inches.

FBI Story Starts Monday



". . . No one person has built the FBI to the organization it is today. It was built by the loyal, sacrificial efforts of the thousands of men and women who have served in its ranks over the years. I tell my associates repeatedly that one man did not build the reputation of the FBI—but one man can pull it down."

—From J. Edgar Hoover's foreward to "The FBI Story"

Starts Monday in The Pontiac Press

Vote by Senate Nullifies Effort to Kill Filibuster

But Congress May OK Civil Rights Legislation Despite Opposition

WASHINGTON (AP)—Senate supporters of civil rights proposals said today they believe such legislation may be passed by Congress this year despite defeat of a move to curb filibusters.

The Senate voted 55-38 last night to kill the move to change Senate rules and make it easier to halt filibusters—or endless debate—against civil rights bills or others measures. The vote crossed party lines.

Sen. Humphrey (D-Minn) said, "We almost doubled our vote over 1953," when a similar effort was defeated 70-21. Humphrey said there is a "good chance' the Senate rules still may be changed this year and that civil rights bills could be enacted.

The battle centered around efforts of a coalition of Northern and Western senators, both Democrats and Republicans, to change a Senate rule that requires the votes of 64 senators to shut off debate. This same rule bars any limitation on debate of proposals to change the Senate rules.

Backers of the move aimed at gaining adoption of new Senate rules by majority vote argued that the present system gives a small group of senators veto power.

But Southerners, who have used the filibuster tactic in past years to block civil rights legislation, contended the issue transcended civil rights. They said it involved the traditional freedom of debate in the Senate.

Senate Democratic Leader Lyndon B. Johnson of Texas and Republican Senate Leader Knowland of California teamed in opposition to the rules change move. They argued that "legislative turmoil," as Johnson put it, would result if the Senate accepted the idea of the Northern-Western coalition that new rules may be adopted at the opening of a Congress.

They supported the view that the Senate is a continuing body and that its rules carry over.

The issue was decided, for the present at least, when the Senate voted to table a motion by Sen. Anderson (D-NM), leader of the coalition, to take up consideration of new rules.

On that vote, 27 Democrats and 28 Republicans voted to table. They were opposed by 21 Democrats and 17 Republicans.

However, Knowland — although opposed to the procedure followed by the Northern-Western group—announced he would introduce on Monday an amendment to present rules. This would be designed to make it easier to check filibusters.

State Voted for Change

WASHINGTON (AP)—Both Michigan senators, Potter (R) and McNamara (D), voted in favor of a revision in Senate rules to make it possible to end a filibuster by a simple majority vote.

Jet Engine Rests Half Mile From Crash Scene



DISABLED ENGINE — This is the massive engine of the jet plane that crashed yesterday southwest of Utica. The engine is about 24 feet long and weighs more than a ton. It was stopped half a mile away from the spot the plane first struck. Carrying the farthest of any other plane part, it barely missed a home with three children and their mother.

Plane Crash Leaves Horror and Bewilderment in Wake

BY PETE LOCHBILER

A jet airplane left bewilderment and near-horror in its wreckage-filled wake across a half-mile swath southwest of Utica yesterday.

People felt bewilderment at what happened. They felt horror at what might have happened.

Somehow, no one was injured when the pilotless F86D Sabrejet dropped out of a gray morning sky. The pilot had bailed out because of engine failure.

The plane clipped utility wires as it swooped to the ground over 19 Mile road between Ryan and Mound roads. Home electricity failed a few seconds before the jet roared into a small cornfield south of 19 Mile.

In those few seconds before and after the crash and the subsequent explosion as the plane disintegrated:

Billy Tessmer, 14, of 5080 19 Mile, watching television in his home 30 yards from the crash, thought he heard a sound like an air raid siren, followed by the "booming" of bombs.

* * *

A Bloomfield Township man, John Schulz, 2173 Klingensmith Rd., watching from a half mile away what he thought was a plane deliberately circling lower and lower, suddenly saw it disappear and then heard crashing and felt the earth shaking underneath his feet.

LIKE TRAIN CRASH

A housewife, Mrs. Robert Miron, 42258 Jo-Ed Dr., when she heard a sound like a "locomotive smashing up," rushed out the front door in time to see a ton of steel "barreling" through her front yard a scant 15 feet away from her home and three knee-high children.

They and nearly 50 other persons eventually gathered to see what kind of catastrophe had occurred. They learned, in amazement, that an airplane had crashed; and saw, with more amazement, what little damage there was.

An almost-finished but still unoccupied brick bungalow was peppered by fragments and blasted in one small section. A corner street sign was tumbled. Some Christmas decorations and a few dead cornstalks were

(Continued on Page 23, Col. 4)



Pontiac Press Photos

SHATTERED BY ENGINE PART — This is the north wall of the front foyer of the one home struck by fragments of the jet plane which crashed southwest of Utica yesterday. Bricks and rubble were strewn throughout the inside of the home. Other damage was not extensive.

Inmate Bites Off Finger of Jailer

Accused Killer Subdued After Attacking Turnkey in Corridor

An accused murderer, who two days ago attempted suicide in the Oakland County Jail, today bit off a deputy turnkey's right middle finger at the first joint as he was being moved from one cell to another.

Sheriff's Deputy Jesse Whitlock was taking Zackoris Smoot from his cell when he was attacked.

"The floors were being washed," said Whitlock, "and when he jumped me we slipped and fell. I finally held him down after he bit my finger and sent a trustee for help."

Smoot, 39, of 206 Wessen St., is charged with killing his wife Oct. 14 with a shotgun. A trial date has not been set.

A pair of fellow inmates prevented Smoot from killing himself Thursday when he slashed his throat with a razor blade. The wound, which extended from his ear to his windpipe, required four stitches.

Whitlock was taken to Pontiac General Hospital.

County Youth Dies; 1 Critical in Crash

A 19-year-old Farmington Township boy was killed last night in a two-car collision on Farmington road at Flanders road in Farmington.

Roy Maki, 21177 Flanders, died 15 minutes after the accident at 9 p.m. A companion, Elaine Ryerson, 15, of 33018 Slocum, was taken to Pontiac General Hospital in critical condition.

Another passenger in the Maki car, Doris Betham, 15, of 23076 Hayden, Farmington, escaped serious injury.

Driver of the other automobile, William Critcher, 39; of 33720 Harlow St., Farmington, told police the two cars crashed when he attempted to pass Maki on Farmington road. Critcher was not hurt.

Adenauer 81 Today

BONN, Germany (AP)—West German Chancellor Konrad Adenauer observed his 81st birthday today. Gifts and tributes poured in from around the world.

In Today's Press

Building News	15 Thru 20
Church News	7 Thru 9
County News	23
Editorials	6
Home Section	15 Thru 20
Sports	12 Thru 13
Theater	21
TV & Radio Programs	28
Wilson, Earl	21
Women's Pages	10 Thru 11

Pontiac Sailor Among 200 Who Survive Sea Incident

A Pontiac seaman, Joseph R. Swengros of 1089 W. Huron St., was one of 200 crewmen who escaped injury when the U. S. Navy freighter Arneb was caught in an ice jam off the coast of Antarctica on New Year's Day.

Swengros is the son of Mrs. and Mrs. Joseph A. Swengros.

The 7,400-ton attack cargo vessel was released from a crushing ice pack yesterday. It had been thrown against the coast of Antarctica's frozen Ross Sea.

Swengros' wife Margaret is living with her parents, Mr. and Mrs. Clarence L. Smith of 3255 Windcroft Dr., along with her five-month-old daughter Robyn Marie.

Emergency repairs were made yesterday to mend a gaping hole above the waterline and cracks in the hull inflicted by the blows of wind-driven ice floes.

The icepack extended 50 miles out to sea along the frozen coastline of Antarctica.

The vessel is attached to the fleet of Operation Deep Freeze.

The Northwind, one of the U. S. Coast Guard's most powerful icebreakers, smashed through the heavy ice to aid the striken freighter New Year's Day.

Classification Not Known

Elvis Passes Army Exam

MEMPHIS, Tenn. (AP) — Rock 'n' roll idol Elvis (The Pelvis) Presley today was subject to greetings from the President and a two-year Army tour.

Presley, man of the year in the entertainment field, passed his pre-induction physical examination yesterday — four days before his 22nd birthday.

"It wasn't so bad," said the muscular singer, whose income from records, movies and personal appearances last year was well over a million dollars.

His draft classification was not immediately determined. In any case, the call cannot come for at least 21 days and normally wouldn't be likely for six months to a year — if then. Normally, the Army moves potential draftees through the medical center in batches of 40 to 50. Presley was put through on an "off" day, all by himself.

The Army, alerted two days early, had decided that 50 men plus Presley, plus newspaper, television and newsreel cameramen, reporters and curious employes would be too much.

A few hours after the examination, Presley caught a train for New York, where he is to appear on the Ed Sullivan television show Sunday.

Predicts Atom Aircraft Within Next 6 Months

WASHINGTON (AP) — Rep. Patterson (R-Conn) has predicted the Air Force will unveil the first atomic-powered aircraft "within 6 months." He gave no details.

The congressman, a member of the Senate-House Atomic Energy Committee, made the prediction in his weekly newsletter.

Secretary of the Air Force Quarles has indicated that such a plane is in the development stage, but that it is still several years from being flown.

Asks Authority for Army Use, Also Cash Aid

Would Prevent Further Red Moves; Stresses Gravity of Situation

WASHINGTON (INS)—President Eisenhower went before Congress today with an historic request designed to keep the tentacles of the Kremlin from penetrating the Middle East.

The chief executive asked the newly-convened lawmakers for standby authority to use U. S. troops, if necessary, to prevent any Soviet aggression in the trouble-torn area.

He also sought support for a program of economic aid to both Israel and Arab nations aimed at blunting Communist economic influence and laying a foundation for Middle East peace.

While Eisenhower did not talk in specific dollar terms today, the plan drafted by the administration calls for spending 400 million dollars in the area in the next two years.

The President addressed a joint session of the house and senate at 12:30 p. m. (EST).

His message was carried over nationwide radio and television and beamed around the world by the Voice of America.

The President emphasized that his plan does not contemplate stationing any U. S. troops in the Middle East, unless or until they are needed to block Soviet aggression.

Text of President's Talk on Page 4

Neither does the U. S. plan to request any new military bases in the area, it was said.

His decision to appear before the three-day-old 85th Congress in person underscores the gravity with which the administration views the Middle East situation. It is the first time Eisenhower has ever gone to Capitol Hill to deliver a special message.

The chief executive goes before Congress again next Thursday with his state of the union message and will deliver his inaugural address from the Capitol steps on Jan. 21, making an unprecedented three appearances in 17 days.

An International News Service survey indicated Congress would go along with the resolution asked by Eisenhower, although with some reluctance.

The "Eisenhower Doctrine" faces a probable two weeks of committee hearings and spirited floor debate before its anticipated approval by the lawmakers.

The prevailing sentiment on Capitol Hill is that it would be folly to arm Eisenhower with anything less than the authority he asks, since the Kremlin would be certain to capitalize on any display of U. S. weakness.

The President got prompt and enthusiastic congressional approval two years ago when he asked for similar powers to use U. S. military strength to keep the Chinese Communists from invading Formosa.

One complication in the Middle East picture, however, is that some of the Arab nations concerned, notably Egypt and Syria, do not want American military assistance. However, the resolution is not expected to force aid on any nation.

Chief value of the congressional resolution is that it would put the Soviet Union on notice that the U. S. will not stand idly by if Russia seeks to move into the mid-east power vacuum left by the Suez dispute.

It also carries out an oft-repeated pledge by Eisenhower to obtain congressional approval before involving or committing American troops to any foreign action.

The First Lady listened from the presidential box in the house chamber where the joint session was held.

Propose Hike in Driver's Fee

Group Urges Boosting License Renewal to $3 to Cover Expenses

LANSING (AP) — An increase in the driver license renewal fee from $1.50 to $3 will be proposed to the 1957 legislature.

The increase was recommended by the permanent legislative committee of the Michigan associations of chiefs of police, sheriffs, judges, justices of the peace, prosecutors, the attorney general's department and Michigan State Police.

It also is proposed that $2 of the fee revert to the cities and counties for law enforcement purposes.

License renewals now cost $1.50, with 50 cents returned to the city or county for conducting license examinations. Both county sheriffs and local police have complained they lose money under the arrangement.

Sheriff Robert Russell of Gratiot County, president of the Michigan Sheriffs Association, said the groups agreed that the $3 fee with a $2 return would provide for more adequate law enforcement on the local and county level.

* * *

The committee, meeting at State Police Headquarters, also proposed:

Revision of present outmoded laws governing traffic offenses.

Approval of a uniform chemical test for intoxication.

Revision of the present law governing the installation of mufflers.

* * *

Permitting probate courts to transfer jurisdiction of minors over 15 but under 17 who violate motor vehicle laws to courts having criminal jurisdiction.

Revision of the motor vehicle code to include as a second offense in the revocation of a driver license any offense in which function was under a city ordinance.



AP Wirephoto

CRASH KILLS SIX — This is how the front of a double-deck bus looked after a crash last night near Lexington, Va., with a tractor-trailer. The wreck claimed six lives.

Hutton Shaken After Airliner Slow to Land

MONTREAL (AP) — Dime store heiress Barbara Hutton alighted from a transatlantic plane here pale and shaken. But her sixth husband, Baron Gottfried von Cramm, wasn't ruffled in the least. Miss Hutton said it was because husbands have no imagination.

The KLM airliner, with 49 passengers aboard, circled the airport for an hour yesterday while the crew sought to remedy a defect in the landing gear indicator. Fire trucks and crash wagons stood ready when it finally landed safely.

"They told us of the trouble and I spent the next hour thinking about the way I was going to die," the baroness related in the airport lounge. "I guess I was very frightened.

"My husband told me I was being very foolish to imagine we were in any serious trouble and I told him he was the lucky one of the family—he has no imagination.

"So few husbands do have any imagination."

The Von Cramms, who were married in November 1955, were en route to Cuernavaca, Mexico, on a holiday.

East Germany Builds Up Unit to Prevent Revolt

BERLIN (AP) — Communist East Germany is organizing an elite police unit to prevent the possibility of a Hungarian-type revolt, a private West Berlin intelligence organization said today.

The Fight Group Aagainst Inhumanity said the 22,000-man riot police, the 42,000-man border police and the 8,500-man transport police will be consolidated.

East Germany also has army, air force and navy units that number about 120,000 men.

Son's Leukemia Case Affects Comic Skelton

HOLLYWOOD (AP) — Comedian Red Skelton is reported "so broken up that he can't talk" over the diagnosis of his 9-year-old son's illness as leukemia.

* * *

Doctors at UCLA Medical Center have given the boy, Richard, from five months to a year to live.

Skelton's grief was described yesterday by his agent, Milton Weiss. Neither Skelton or his wife Georgia were available for comment, but relayed through Weiss their thanks for the hundreds of messages of condolence they have received.

* * *

Hospital officials said Richard, who is unaware of the seriousnes of his illness, will probably be released to his home in a few days.

Firefighters Stop Short

CHAMBERSBURG, Pa. (AP) — Chambersburg's volunteer firemen didn't have to go far but they had to push their fire truck out of the firehouse to fight the blaze yesterday. It was in the truck. The firemen said a short circuit started it.

The Weather

Full U.S. Weather Bureau Report

PONTIAC AND VICINITY — Considerable cloudiness and colder today, high 26 - 30. Partly cloudy tonight and tomorrow. Low tonight near 20. Not so cold tomorrow, high 34 - 38. Northerly winds at 7 - 12 miles an hour becoming light and variable tonight. Tomorrow night partly cloudy and warmer, low 26 - 30.

Today in Pontiac

Lowest temperature preceding 8 a.m. 19.
At 8 a.m.: Wind velocity 3 m.p.h. Direction: West.
Sun sets Saturday at 5:14 p.m.
Sun rises Sunday at 8:01 a.m.
Moon sets Saturday at 9:58 a.m.
Moon rises Sunday at 10:35 a.m.

Downtown Temperatures

6 a. m.	22	11 a. m.	22
7 a. m.	21	12 m.	25
8 a. m.	19	1 p. m.	26
9 a. m.	19	2 p. m.	28
10 a. m.	21		

Friday in Pontiac
(As recorded downtown)

Highest temperature	34
Lowest temperature	25
Mean temperature	29.5
Weather—Trace of Snow	

One Year Ago in Pontiac

Highest temperature	36
Lowest temperature	16
Mean temperature	26
Weather—Snow, 1 inch	

Highest and Lowest Temperatures This Date in 84 Years

57 in 1939 -6 in 1884

Friday's Temperature Chart

	H	L		H	L
Alpena	29	16	Marquette	26	18
Baltimore	52	36	Memphis	51	36
Bismarck	10	12	Miami	74	65
Buffalo	36	18	Milwaukee	28	18
Cincinnati	40	27	New Orleans	76	62
Cleveland	37	28	New York	47	32
Duluth	17	-3	Phoenix	64	40
Fort Worth	69	45	St. Louis	39	24
Gr. Rapids	36	17	S. Francisco	58	42
Houghton	17	8	S. Ste. Marie	28	-2
Kansas City	39	24	Trav. City	27	17
Lansing	35	18	Seattle	41	29

Bus Rams Truck, 6 Die

LEXINGTON, Va. (AP) — A double-decker Greyhound bus slammed into the rear of a parked tractor-trailer north of here last night, killing six persons and injuring 33. Forty-two passengers were aboard the bus.

* * *

Among the dead were the bus driver, Scherer Sullins Sutliff, 48, Roanoke, Va.; Col. Milton Barbee Rogers, 61, Rockbridge County, Va., former assistant general manager of Studebaker Corp.; and Kenneth Tyacke, 49, Washington, D.C.

There was no immediate identification of the other dead — a woman aged about 60, another woman about 25 and a month-old baby.

The truck driver, Michael Harold Powell, Troutville, Va., was not injured. Two passengers on the bus also escaped injury.

* * *

Fifteen passengers were admitted to a Lexington hospital and 18 others were released after emergency treatment. Tw other persons reported to have been were unaccounted for.

State Trooper S. W. Talbert quoted passengers as saying the bus ran over warning flares put out by the driver after the truck broke down. The trooper said he was told the truck was parked partly on the roadside and partly on the pavement.

The crash, which almost sheared off the front of the bus, occurred on U.S. 11, one of the main north-south highways in the East.

A shipment of blood aboard the bus, en route from Memphis, Tenn., to New York, was not harmed. The blood, on its way from Roanoke to Waynesboro, aws returned to Lexington for treatment of persons hurt in the crash.

"It seemed like everyone was thrown to the floor," said David Galloway, Memphis, Tenn., who was treated for a head injury. He said he was about to go to sleep when Sutliff braked the bus in an effort to avert a crash.

Joyce Warrick, Nashville, Tenn. said she saw the truck, before the collision.

"We just hit it," she said. "I remember a woman upstairs cried out something was wrong with her legs."

Pick U. of M. Professor as Bnai Brith Chairman

NEW YORK (AP)—William Haber, a professor of economics at the University of Michigan, has been reelected national chairman of B'nai B'rith's Hillel Foundation.

Haber said the Hillel Foundation's overseas program will be expanded to include the establishment of student centers at Oxford University and the University of Leeds in England, and at the University of Delft in Holland.

Break in Berg Cleaners

Berg Cleaners, 6700 Dixie Hwy., Clarkston, reported that thieves broke into the place during the night after two employes discovered a broken rear window of the building early this morning. Oakland County Sheriff's investigators said that nothing yet is reported missing.

Police Chief Asks Help at Own Auto Accident

SCITUATE, R. I. (AP) — Police Chief Ellis Bennis of nearby Foster called state police to ask for help at an automobile accident. The desk trooper asked where it was.

"It's right here. By gosh, boys, I'm in it myself," came the chief's answer.

The chief's car and another had collided at a slippery intersection.

4 Injured in Crash of 2 Autos in Troy

Four area residents received minor injuries in a two-car collision at 19 Mile and John R roads in Troy Township last night.

Treated and released at St. Joseph Mercy Hospital were Dale Jaynes, 24, of 101½ W. South Blvd., Rochester; and John Dalgleisn, 25, of 2331 E. Long Lake Rd., Rochester, the drivers; Donald Sunderman, 25, of 721 E. Maple St., Royal Oak; and Kenneth Kuritick, 21, of 4581 Kenmore, Utica.

Troy police ticketed Jaynes for driving with a revoked drivers license. Dalgleish told officers he was driving about 60 miles an hour on John R St., when he struck the Jaynes vehicle which had run a stop sign.

Pontiac to Be Displayed at Mexican Auto Show

MEXICO CITY (AP) — Automobile manufacturers of eight countries put their shiny latest models on display last night in Mexico's second international automobile salon in the huge National Auditorium.

The United States leads with 17 makes — Pontiac, Chevrolet, Oldsmobile, Buick, Cadillac, Ford, Mercury, Lincoln, Thunderbird, Continental, Nash, Chrysler, DeSoto, Dodge, Plymouth, Studebaker and Packard.

Other entries came from England, France, Germany, Italy, Czechoslovakia, Sweden and Mexico.

Biologist Speaker at Flint Gathering

David H. Jenkins, state game biologist, will be the featured speaker at a meeting Tuesday at 8 p.m. of District No. 7, Michigan United Conservation clubs. Session takes place at Genesee County Sportsmen's clubhouse, North Vassar road, half a mile north of Davison road (M21), about five miles east of Flint.

Sailing Yacht Sinks; Five Aboard Saved

MIAMI, Fla. (AP)—The 75-foot sailing yacht Fiona, on a cruise from Miami to the Virgin Islands, sank in the Bahama Islands Friday after a battering by heavy seas. All six persons aboard were rescued by a fishing vessel.

Identification of the yacht was made by June Blair, manager of a yacht basin at Bimini Island, who flew to Miami after having sailed to Nassau aboard the Fiona.

Aboard the stricken vessel were the captain, Phillip K. Armstrong of Miami, and five crew members whose names were not learned immediately.

Oxford Resident Injured in Avon Auto Collision

An Oxford Township man was injured last night when his car collided with another on Crooks road at Avon road in Avon Township.

Allen Gauld, 24, of 840 Gibson, was treated for a leg injury at Pontiac General Hospital. Driver of the other car, William C. Reilly, 18, of 983 Kennesua, Birmingham, was not injured.

Chicago Car Show Opens, Expect 500,000 Visitors

By DAVID J. WILKIE
Associated Press
Automotive Editor

CHICAGO (AP)—The nation's auto industry, with 6½ million new car sales as its 1957 target, presents its finest product today in another huge marketing area.

It was the formal opening of the 49th annual Chicago Auto Show. The show, described as a 15 million dollar affair, follows by just a month the revived National Automobile Show in New York.

The New York presentation was sponsored entirely by the car makers. The Chicago showing, physically larger and somewhat more costly than the national exhibition, is sponsored by the Chicago Automobile Trade Assn.

All the show cars displayed in New York were presented at the Chicago showing, along with numerous experimental models, "dream" cars and a large representation of most of the more popular foreign-built units.

Many of the settings used at the national show also were installed at the International Amphitheater for the Chicago showing.

Approximately 200 passenger cars and about 60 trucks, along with a score or more of eutaway vehicles, engines and other car components and accessories were shown at the amphitheater. The cars on display ranged in size and price from the small French Renault selling at less than $1,300 to Cadillac's new Eldorado Brougham soon to go on the market with a $13,000-plus price tag.

All American car makers had models on display. Fifteen different makes built in England, France, Sweden and Germany were shown. Several thousand invited guests attended a preview of the exhibition last night.

Chevrolet's newest gleaming Corvette with fuel injection, the Ford Thunderbird and retractable hardtop model, the new Packard Clipper station wagon, American Motors' Rambler "Rebel" with an electronically-operated fuel injection system, Chrysler's newest 300 series model and Cadillac's "Directeur," an office on wheels, got a lot of attention from the preview visitors.

The show, open to the public at 1 p. m., runs through Jan. 13. Its sponsors say they expect attendance to top last year's record mark of 493,000 persons.

Deaths in Nearby Communities

David S. Turnbull

WATERFORD TOWNSHIP — Service for David Stephen Turnbull, 84, of 1910 Airport Rd., will be at 1 p.m. Monday from Coats Funeral Home, Drayton Plains, with burial in Waterford Center Cemetery. Mr. Turnbull, a resident of Oakland County for 44 years, died at Pontiac General Hospital yesterday.

He is survived by his wife, Ila Tucker Turnbull; a daughter, Mrs. Ronald Anthony of Pontiac; two sisters, Mrs. Nellie Carpenter of Buffalo and Mrs. Anna Dunakin of Boston and a brother, Herbert Turnbull of Pontiac, and three grandchildren.

Mrs. H. H. Bellairs

ROCHESTER — Arrangements are pending at Pixley Funeral Home here for Mrs. H. H. Lottie Bellairs, 69 Cloverport Rd., who died suddenly at her home this morning.

John B. Christy

BLOOMFIELD TOWNSHIP — Service for John B. Christy, 74, of 1280 Edison, Wards Orchard, will be at 2 p.m. Monday, from C. J. Godhardt Funeral Home, Keego Harbor, with burial in White Chapel Memorial Cemetery. Mr. Christy died yesterday as the result of an accident.

A county resident for 39 years, coming from Ferndale, he is survived by his daughter, Mrs. Madeline Fall of Wards Orchard and two grandchildren.

Bessie Kerton

WATERFORD TOWNSHIP — Service for Mrs. Bessie Kerton, 82, of 6215 Williams Lake Rd., will be at 2 p.m. Monday, from Sharpe Funeral Home, Clarkston, with burial in Lakeview Cemetery. Mrs. Kerton died yesterday at her home.

She is survived by three sons, Glenn of Clarkston, Lee of Holly and Morris Kerton of Columbiaville; two daughters, Mrs. Laverne Terry of Drayton Plains and Mrs. Morris Ogden of Clarkston; a sister, Mrs. Jessie Ritchie of Clarkston; 13 grandchildren and 13 great-grandchildren.

Clear City Man in Sniper Case

Gun Discovered in Car Not Related to Shooting in Royal Oak

One Pontiac resident was cleared but four others were being questioned today as suspects in recent Royal Oak sniper shootings.

Troy Lee Keith, 26, of 119½ Gladstone Pl., was found to have had no connection with the Christmas holiday incidents yesterday when ballistics tests of his and 22 other guns revealed they were not the type used.

Keith had been under investigation since Tuesday when a sawed-off .22 caliber rifle was found in his car when he was involved in an accident while fleeing State Police. He has been under treatment at a Mt. Clemens hospital and will be charged with carrying a concealed weapon and felonious driving.

The newest local suspects in the case were arrested early this morning on Wessen street when a .22 caliber rifle was found in the car in which they were riding. Their gun will be tested by state authorities along with another found by Royal Oak police today.

The quartet, two men and two women, will be questioned here concerning recent armed robberies and also the shooting out of several windows in a house under construction at the Crystal Lake Subdivision before being turned over to Royal Oak.

Tests on the two latest rifles uncovered by investigators will bring to 45 the total of guns checked concerning the shootings. A teenage girl was wounded and a 39-year-old woman shot at on Dec. 21, both blamed on the sniper.

City Woman Injured in Crash Near Lot

Evelyn Priest, 43, 191 Wall St., was in good condition this morning at Pontiac Osteopathic Hospital where she is being treated for face lacerations.

Mrs. Priest was admitted to the hospital Friday morning after she was involved in an auto accident on Highwood avenue, near Second avenue. According to city police, the woman was a passenger in an auto driven by her husband, Vincent Priest, 41.

Driver of the second auto, John N. Jones, 45, Detroit, allegedly failed to signal when turning left into a nearby parking lot. Jones claimed he had signaled and was watching the oncoming traffic at the time of the impact.

New Year's Crashes Keep Two 'Critical'

Two victims of New Year's Day auto accidents remain in critical condition at Pontiac General Hospital today.

Sheriff's deputy Ross Miller, 28, of 331 Reitman Ct., Rochester, was said to be showing very slight improvement from a severe head injury received when he skidded into a tree near Rochester.

John E. Queen, 49, of 6615 Tipsico Rd., Highland Township, was badly hurt when he was pinned underneath his car following a Highland accident. He is being treated for internal injuries.

Royal Oak Resident Struck, Hurt by Auto

Roy Eugene Lee, 38, of 1341 West Farnum St., Royal Oak, is in critical condition in William Beaumont Hospital after being hit by a car at Woodward and Oakridge late last night.

Gerow St. Clair, 20, of 2370 Tawas, Hazel Park, told police he was driving north on Woodward when a car in front of him slowed down.

In trying to stop, he lost control of his auto which went up over the curb, hitting Lee.

St. Clair was not held.

Tourist Budget Higher

LANSING (AP) — The Michigan Tourist Council today announced it is boosting its winter sports advertising budget to $11,000, more than $3,500 over last year.

Asks Tax School Fund for Deserving Scholars

LANSING (AP)—A Republican state senator says Michigan should set up a revolving loan fund out of tax revenues to help hard up but otherwise qualified young men and women finance college educations.

Sen. Leo H. Roy (R-Hancock) said he still is exploring various aspects of the plan. Unless he hits a snag, he hopes to be able to reduce it to bill form for presentation at the impending legislative session.

* * *

Roy advanced the idea as an answer to the problem of the financially straitened youth who is deprived of an opportunity to carry his education beyond high school because of lack of financial resources.

If it has been tried out elsewhere, he doesn't know about it, he said.

He described the plan to a newsman in an interview.

"I know lots of parents in my district who simply can't afford to send their children away to college—who just don't have the money. And without help from home, a lot of those kids just can't make the grade," he said.

"I think the state should supply the answer. In the long run, since loans would be involved, the expense to the state would be little or nothing."

He said the plan was far better to his mind than going in for state financed grants and scholarships, such as have been proposed by Gov. Williams to recent legislatures, and turned down.

COST UNDECIDED

At first, Roy said he thought the fund could be set up with an appropriation of 10 or 15 million dollars, but later said he hadn't got into it deep enough to really know how much money would be needed.

Loans would be made, interest free, to boys and girls who met requirements for admission to state supported colleges or universities, and who established inability to pay necessary expenses.

* * *

The fund would be replenished by repayment of the loans.

Roy said that as he visualized it loans in most cases would cover a part of the overall expense of the student, who would be able to earn part and perhaps receive some help from home.

Repayment of the loans would be made after the student left school—according to some easy schedule that would take into account his earnings, whether or not he married quickly and had children to support, and similar factors.

The fund could be used only by Michigan residents, he said, and only by prospective students at the college level.

Expressing concern about the rising costs to the state in supporting higher education, Roy said he favored an increase in present tuition schedules at state colleges and universities.

This would help keep appropriations by the legislature within reasonable limits, he said.

* * *

He said he would like to see "modest" increases in tuition charges for Michigan residents and steeper boosts in the charges to students who come from other states to Michigan schools. He mentioned no specific figures.

At present, annual tuitions and basic fees are: University of Michigan—Michigan students $180, out-of-state $430; Michigan State University — Michigan students $204, out-of-state $429; the teachers colleges at Ypsilanti, Mt. Pleasant, Kalamazoo and Marquette—Michigan students $180, out-of-state $275.

The Day in Birmingham

Lawmakers OK Revisions on City Sign Ordinance

BIRMINGHAM—Charles Mortensen, Chamber of Commerce director, comments on the sign ordinance adopted Thursday evening by the City Commission saying, "It clarifies the existing ordinance and straightens it out."

The 21-page ordinance deals with the types of signs that may be used, the materials and manner of erection, maintenance and placement.

It concerns indoor and outdoor signs, those attached to a building or marquee, and the type which stand alone.

Height limitations are regulated for safety of passers-by. Placement of billboard type signs is restricted to eliminate vision-blocking of motorists.

Annual inspection will be required, especially on those signs which project out from a building. A one-dollar fee is to be charged for temporary signs; five dollars for roof or marquee signs and five cents per square foot area for others.

Persons erecting signs will pay $25 for original licenses, with ten dollars annual renewal fees.

Erection and placement of all signs, along with final approval, come under the supervision of the building inspector.

* * *

A Pontiac Press delivery boy is asking the assistance of police and Birmingham residents in the recovery of his bicycle. Bill Covill, who will be 14 next Saturday, lives at 450 Brown St.

Last Saturday, after seeing the matinee at the Bloomfield Theater, Bill found that someone had stolen his bike from the stand there.

The loss is especially hard on Bill because he is partially crippled. He has had two operations on his feet, and while they are much improved, he is still not able to walk long distances and is having difficulty covering his route.

The bike is a chrome phantom Schwinn with black and red trim, headlight, speedometer and whitewall tires. The license number: Birmingham 4033. The Pontiac Press "saddle bags" were taken too.

* * *

Mrs. Charles J. Fremuth

Mrs. Charles J. (Frances) Fremuth, 62, of 11 McLean Ave., Highland Park, died yesterday in Harper Hospital after a prolonged illness. She is survived by her husband, Charles J.; one son, Karl M. of Birmingham; six grandchildren, two sisters and three brothers.

Rosary services will be at 8 p.m. Sunday from Bell Chapel of the William R. Hamilton Co., with Requiem Mass at Holy Name Church at 10 a.m. Monday.

Entombment will be at Holy Sepulchre Cemetery.

Social Resources Directory Lists 165 Agencies

Growth of social welfare services in the area is reflected in the new 1957 edition of the "Oakland County Directory of Social Resources," Pontiac Area United Fund headquarters said today.

The new edition lists and describes 165 agencies serving the county. The previous edition, published in 1953, listed 125 services.

The new 88-page directory includes health, welfare, recreation and counseling services available to county residents.

It is especially valuable, the UF says, as a reference book for attorneys, physicians, educators and social workers. All agencies are cross-indexed according to type of service offered.

The directory costs 60 cents. It is available at room 319 National Bldg., 10 W. Huron St.

Khrushchev Emerges From Undefined Leave

MOSCOW (AP) — Soviet Communist party leader Nikita Khrushchev is appearing again at Moscow functions after a brief absence.

Khrushchev and other Russia leaders were hosts to a visiting East German delegation at a performance of the Bolshoi Opera last night. It was the first time he had been seen publicly since the Kremlin's New Year's Eve party.

Tricky Weather at Year's End

Rain, Fog, Lightning, Mild and Cold Days Mark December

By MARGARET BROWN

The weatherman emerged from December mildly frustrated after encountering thirty-one days of unexpected weather tactics dealt by the month of St. Nick.

Marking the first week of the month were an electrical storm, fog, and unseasonable balmy weather.

The thunderstorm, occuring on December 5, blackened skies in Pontiac, twice forcing on city street lights for short periods as a photo-electrical cell at Consumer Power Company's sub station was activated by absence of light.

With the mercury hovering around the mild 40 degree mark, a thick fog settled over the city on December 6, bringing traffic to a crawling pace.

The month's highest temperature, 56 degrees, was recorded on the gloomy Thursday.

* * *

Temperatures from December 9 through 14 were cold with daily lows ranging well below the 32 degree mark.

December 14-22 brought more rain and drizzle, with winter's formal arrival under a shroud of fog.

Another fog and storm swept into Pontiac on December 15, halting plane activity in the area. Visibility was reported extremely poor on the Willow Run Expressway. Accidents in Pontiac and surrounding area, however, were only minor when compared with fog havoc on the national scene.

Again, a widespread blanket of fog with a 40 degree high disrupted holiday travel on December 22, dampening many a hope for the traditional "White Christmas."

Slickly glazed highways combined with poor visibility hampered train and bus schedules.

A cold front which swept across from Lake Superior on December 24, finally pushed aside the siege of fog in this area.

It was pretty tough sledding for Old St. Nick on the 25th, but the rest of the month remained cold with occasional snow daily.

Ten degrees was the month's lowest temperature, recorded on December 30. Average high for December was 36.9, while the average low was 20.2.

Mean temperature for the entire month was 31.6 degrees. Total precipitation figures recorded were 1.30 inches.

Canada Rail Talks Make No Progress

MONTREAL (AP)—Both sides in the crippling Canadian Pacific Railway strike have expressed reserved willingness to consider any proposals for ending the walkout. But hope still appeared dim for an early settlement.

About 75,000 workers were idle today as a result of the coast-to-coast strike by members of the Brotherhood of Locomotive Firemen and Enginemen. The strike is in its fourth day.

Edward Gloss, a union official sent here from international headquarters in Cleveland, Ohio, said the brotherhood will consider any suggestion for an agreement provided there is no "sacrifice of the union's basic principles."

A CPR spokesman said the company is ready to consider "all constructive suggestions."

There have been no communications between company and union officials since a few hours before the strike started Wednesday afternoon. No government moves are expected before Parliament reconvenes Tuesday.

Dog Licenses

ARE NOW DUE

Protect Your Family—Your Dog
Keep Our Country Free of Rabies
Secure License Now From Local Treasurer

OAKLAND COUNTY HEALTH DEPT.

Airplanes of Future Will Be Real 'Hot'

NEW YORK — Airplanes that are already a "reality" on the drawing board will fly so fast that outer "skin" temperatures will be generated in the 300-to 1,000-degree range (the sun's surface is a bare 10 times hotter).

Aluminum alloys are useless at even the lower end of this range.

Man loses his efficiency at 100 degrees, organic rubber melts at 250 degrees, and iron glows red hot at 1,000 degrees.

Canada imports about 60 per cent of its coal from the U.S.

U.S. 'Just Like Heaven,' Refugee Family Claims

By REBA HEINTZELMAN
of our
Waterford Township Bureau

A German refugee family arrived in Waterford Township this week, direct from East Germany. They think America is "just like heaven."

Martin Elstermann, 25, his wife Ingeborg, 22 and his three-year-old son, Michael are located in their new home at 5801 Hatchery Rd.

They have most of the essentials to begin housekeeping, thanks to generous members of the Christ Lutheran Church, 5987 Williams Lake Rd.

Sponsored by Rev. Arvid Anderson, the Church Board of Administration and the congregation of the church, the family arrived in New York city aboard the U. S. Navy transport General Harry Taylor. They were among 1,100 refugees, fortunate enough to escape the Communistic rule in Europe.

Both Elstermann and his wife spoke, through an interpreter, at a recent meeting of the church's Woman's Guild. They explained about living in one room with several families, and told of the hardships of obtaining food and clothing along with the constant effort to obtain heat for existence.

The couple have been hired as caretakers for the church as a part time job, and various members are making an effort to find a job for Elstermann.



"GOD BLESS AMERICA"—The three German refugees, Mr. and Mrs. Martin Elstermann, and little Michael can't speak English yet, but they know the song. Arriving from West Germany this week, they gave a talk recently to Woman's Guild of their sponsors, the Christ Lutheran Church, 5987 Williams Lake Rd., Waterford Township. At right is Rev. Arvid Anderson, pastor.

Pontiac Press Photo

Water Is Polluted —Fish Polluted, Too?

MAYSVILLE, Ky. (AP)—Fish in the Ohio River were treated to a king size highball recently.

A barge loaded with 15,000 gallons of grain alcohol sank while it was being turned around to make towing easier.

* * *

Owners of the barge said it was doubtful any of the cargo could be salvaged.

Twelve Area Youths Enlist for Navy Duty

Twelve Oakland County youths enlisted in the Navy during the month of December, it was announced today.

Those from Pontiac are Howard Crawford, 458 Valencia Dr.; Richard Gavette, 2160 Avondale Ave.; Gary Pinner, 5025 Elizabeth Lake Rd.; Richard Fincannon, 670 Bow Richmond Rd.; and Gene Pearce, 61 Vinewood Ave.

Others are Larry Furlow, of Hazel Park; Robert Kennedy, of Royal Oak; Terry Gilroy, Robert Stanaback, and James Metzger, all of Berkley; and Ronald Rader, of Ortonville.

Toronto is the only Canadian city to have a subway.

Snakes Don't Expire Just at Sundown

SAN DIEGO—The myth that an injured snake will not die till sundown has existed for centuries, says Laurence M. Klauber in his book, "Rattlesnakes."

* * *

He explains that this may have been due to the fact that fatally injured snakes sometimes remain dangerous for a considerable time.

* * *

Even rattlers' heads are capable of inflicting a bite as long as 45 minutes after they have been completely separated from the snake's body.

Going Ice Fishing?

.THEN STOP AT SLAYBAUGH'S FIRST

Make Slaybaugh's your headquarters for all ice fishing supplies . . . everything you need to make your ice fishing jaunt more enjoyable, more successful.

- Portable Ice Fishing Shanties
- Ice Spuds
- Fishing Spears
- Tip-Ups
- Men's and Women's Warm Ice Fishing Clothing
- Men's and Women's Insulated Ice Fishing Boots



LIVE BAIT

Convenient Carry-All
FISHING BOXES
An ice fishing box that combines seat and carry-all space into one convenient unit . . . designed to carry bait, lantern, gear, with rod-holders attached.
$7.95

OPEN SUNDAYS 'til 1 P. M.
SLAYBAUGH'S
SPORTS SHOP
BIG FREE PARKING LOT
630 Oakland Ave. (Corner of Cass St.) FE 8-0454
LIMITED SUPPLY OF FREE Ice Fishing Boxes

CAR-HOP
Drive-In Service
at Our W. Huron Street Branch

DRY CLEANING
at All Branches

WE ARE CONTINUING OUR YEARLY BONUS OFFER BY POPULAR DEMAND



PANTS
SKIRTS
SWEATERS
Cleaned & Pressed
59c
Limited Time

SUITS
PLAIN DRESSES
PLAIN COATS
$1.19

5 DRESS SHIRTS $1.09

HURON DRY CLEANERS and SHIRT LAUNDRY
One-Day Cleaning Service at Main Office
Main Office and Plant: 944 W. Huron St., FE 2-0231
11 Neighborhood Stores to Serve You
1—Union Lake, 1536 Union Lake Rd.
2—4313 Walton Blvd. at Sashabaw, Drayton Plains
3—516 Pontiac Trail, Walled Lake
4—3015 Orchard Lake Rd., Keego Harbor at light
5—State and Johnson, 188 No. Johnson
6—Joslyn at Perry, Opposite New Kroger Store
7—Auburn Heights, Opposite Sam's Cut Rate Drug
8—14 So. Main St., Clarkston
9—M-59 at Williams Lake Rd.
10—Lake Orion, 59 So. Broadway

Osmun's
MONDAY ONLY SPECIAL
On Sale Monday Only — 9:30 a. m. to 9:00 p. m.
Downtown Store Only



ALL NYLON JACKETS
by McGregor

3 DIFFERENT STYLES
Regular $22.95 - $25.00 - $29.95
Your Choice $13 Each

★ Wide choice of colors
★ Completely washable, needs no ironing
★ Each jacket is completely lined
★ Warmth without weight
★ Unconditionally guaranteed
★ Sizes 36 to 46

SORRY . . . ONLY 1 JACKET TO EACH CUSTOMER!

Osmun's
51 N. SAGINAW ST.
OPEN MON. & FRI. 'til 9 P. M.

Even heat
head to feet
with an automatic blanket



You get all-over warmth all night long when you use an automatic blanket. Set the control to suit your personal comfort, then snuggle down to a good night's sleep. A thermostat keeps your blanket just right, no matter how room temperatures change.

Here's a tip: Turn on your blanket a few minutes before bedtime. Your bed will be comfortably warm when you crawl in. And no waking in the wee, small hours to grope for extra covers. Just the most restful night's sleep you ever had!

See your dealer or Detroit Edison

Text of Ike's Message on Middle East Aid

WASHINGTON (AP)—Following is the prepared text of President Eisenhower's address to a joint session of Congress today:

To the Congress of the United States:

First may I express to you my deep appreciation of your courtesy in giving me, at some inconvenience to yourselves, this early opportunity of addressing you on a matter I deem to be of grave importance to our country.

In my forthcoming State of the Union message, I shall review the international situation generally. There are worldwide hopes which we can reasonably entertain, and there are worldwide responsibilities which we must carry to make certain that freedom — including our own—may be secure.

There is, however, a special situation in the Middle East which I feel I should, even now, lay before you.

* * *

Before doing so it is well to remind ourselves that our basic national objective in international affairs remains peace — a world peace based on justice.

Such a peace must include all areas, all peoples of the world if it is to be enduring. There is no nation, great or small, with which we would refuse to negotiate, in mutual good faith, with patience and in the determination to secure a better understanding between us.

Out of such understandings must, and eventually will, grow confidence and trust, indispensable ingredients to a program of peace and to plans for lifting from us all the burdens of expensive armaments. To promote these objectives our govenment works tirelessly, day by day, month by month, year by year. But until a degree of success crowns our efforts that will assure to all nations peaceful existence, we must, in the interest of peace itself, remain vigilant, alert and strong.

I.

The Middle East has abruptly reached a new and critical stage in its long and important history. In past decades many of the countries in that area were not fully self-governing. Other nations exercised considerable authority in the area and the security of the region was largely built around their power.

But since the first World War there has been a steady evolution toward self-goverment and independence.

This development the United States has welcomed and has encouraged our country supports without reservation the full sovereignty and independence of each and every nation of the Middle East.

The evolution to independence has in the main been a peaceful process. But the area has been often troubled. Persistent cross-currents of distrust and fear with raids back and forth across national boundaries have brought about a high degree of instability in much of the Mideast. Just recently there have been hostilities involving Western European nations that once exercised much influence in the area. Also the relatively large attack by Israel in October has intensified the basic differences between that nation and its Arab neighbors.

All this instability has been heightened and, at times, manipulated by international communism.

* * *

II

Russia's rulers have long sought to dominate the Middle East. That was true of the Czars and it is true of the Bolsheviks. The reasons are not hard to find. They do not affect Russia's security, for no one plans to use the Middle East as a base for aggression against Russia. Never for a moment has the United States entertained such a thought.

The Soviet Union has nothing whatsoever to fear from the United States in the Middle East, or anywhere else in the world, so long as its rulers do not themselves first resort to aggression. That statement I make solemnly and emphatically.

Neither does Russia's desire to dominate the Middle East spring from its own economic interest in the area. Russia does not appreciably use or depend upon the Suez Canal. In 1955 Soviet traffic through the canal represented only about three fourths of 1 per cent of the total.

The Soviets have no need for, and could provide no market for, the petroleum resources which constitute the principal natural wealth of the area. Indeed, the Soviet Union is a substantial exporter of petroleum products.

The reason for Russia's interest in the middle east is solely that of power politics. Considering her announced purpose of communizing the world, it is easy to understand her hope of dominating the Middle East.

This region has always been the crossroads of the continents of the Eastern Hemisphere. The Suez Canal enables the nations of Asia and Europe to carry on the commerce that is essential if these countries are to maintain well-rounded and prosperous economies. The Middle East provides a gateway between Eurasia and Africa.

It contains about two thirds of the presently known oil deposits of the world and it normally supplies the petroleum needs of many nations of Europe, Asia and Africa. The nations of Europe are peculiarly dependent upon this supply, and this dependency relates to transportation as well as to production. This has been vividly demonstrated since the closing of the Suez Canal and some of the pipelines.

Alternate ways of transportation and, indeed, alternate sources of power can, if necessary, be developed. But these cannot be considered as early prospects.

These things stress the immense importance of the Middle East. If the nations of that area should lose their independence, if they were dominated by alien forces hostile to freedom, that would be both a tragedy for the area and for many other free nations whose economic life would be subject to near strangulation.

Western Europe would be endangered just as though there had been no Marshall Plan, no North Atlantic Treaty Organization. The free nations of Asia and Africa, too, would be placed in serious jeopardy. And the countries of the Middle East would lose the markets upon which their economies depend. All this would have the most adverse, if not disastrous, effect upon our own nation's ecenomic life and political prospects.

* * *

Then there are other factors, which transcend the material. The Middle East is the birthplace of three great religions — Moslem, Christian and Hebrew. Mecca and Jerusalem are more than places on the map. They symbolize religions which teach that the spirit has supremacy over matter and that the individual has a dignity and rights of which no despotic government can rightfully deprive him.

It would be intolerable if the Holy Places of the Middle East should be subjected to a rule that glorifies atheistic materialism.

International Communism of course, seeks to mask its purposes of domination by expressions of good will and by superficially attractive offers of political, economic and military aid, to elementary wisdom, to look behind the mask.

* * *

Remember Estonia, Latvia and Lithuania. In 1939 the Soviet Union entered into mutual assistance pacts with these then independent countries; and the Soviet foreign minister, addressing the extraordinary fifth session of the Supreme Soviet in October 1939, solemnly and publicly declared that "we stand for the scrupulous and punctilious observance of the pacts on the basis of complete reciprocity, and we declare that all the nonsensical talk about the Sovietization of the Baltic countries is only to the interest of our common enemies and of all anti-Soviet provocateurs."

Yet in 1940, Estonia, Latvia and Lithuania were forcibly incorporated into the Soviet Union.

Soviet control of the satellite nations of Eastern Europe has been forcibly maintained in spite of solemn promises of the contrary intent, made during World War II.

Stalin's death brought hope that this pattern would change. And we read the pledge of the Warsaw Treaty of 1955 that the Soviet Union would follow in satellite countries "the principles of mutual respect for their independence and sovereignty and non-interference in domestic affairs." But we have just seen the subjugation of Hungary by the naked armed force. In the aftermath of this Hungarian tragedy, world respect for and belief in Soviet promises have sunk to a new low. International communism needs and seeks a recognizable success.

Thus we have these simple and indisputable facts:

1. The Middle East, which has always been coveted by Russia, would today be prized more than ever by International Communism.

2. The Soviet rulers continue to show that they do not scruple to use any means to gain their ends.

3. The free nations of the mid-east need, and for the most part want, added strength to assure their continued independence.

III.

Our thoughts naturally turn to the United Nations as a protector of small nations. Its charter gives it primary responsibility for the maintenance of international peace and security. Our country has given the United Nations its full support in relation to the hostilities in Hungary and in Egypt.

The United Nations was able to bring about a cease-fire and withdrawal of hostile forces from Egypt because it was dealing with governments and peoples who had a decent respect for the opinions of mankind as reflected in the United Nations General Assembly.

But in the case of Hungary, the situation was different. The Soviet Union vetoed action by the Security Council to require the withdrawal of Soviet armed forces from Hungary.

And it has shown callous indifference to the recommendations, even the censure, of the General Assembly.

The United Nations can always be helpful, but it cannot be a wholly dependable protector of freedom when the ambitions of the Soviet Union are involved

IV.

Under all the circumstances I have laid before you, a greater responsibility now devolves upon the United States. We have shown, so that none can doubt, our dedication to the principle that force shall not be used internationally for any aggressive purpose and that the integrity and independence of the nations of the Middle East should be inviolate. Seldom in history has a nation's dedication to principle been tested as severely as ours during recent weeks.

There is general recognition in the middle East, and elsewhere, that the United States does not seek either political or economic domination over any other people. Our desire is a world environment of freedom, not servitude.

On the other hand many, if not all, of the nations of the Middle East are aware of the danger that stems from International Communism and welcome closer cooperation with the United States to realize for themselves the United Nations goals of independence, economic well-being and spiritual growth.

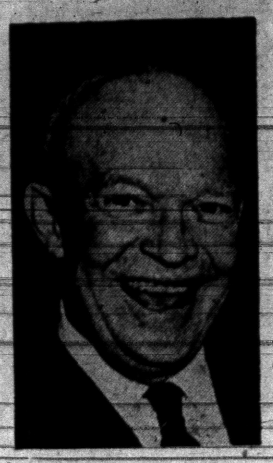

PRESIDENT EISENHOWER

If the Middle East is to continue its geographic role of uniting rather than separating East and West; if its vast economic resources are to serve the well-being of the peoples there, as well as that of others; and if its cultures and religions and their shrines are to be preserved for the uplifting of the spirits of the peoples, then the United States must make more evident its willingness to support the independence of the freedom-loving nations of the area.

V

Under these circumstances I deem it necessary to seek the cooperation of the Congress. Only with that cooperation can we give the reassurance needed to deter aggression, to give courage and confidence to those who are dedicated to freedom and thus prevent a chain of events which would gravely endanger all of the free world.

There have been several executive declarations made by the United States in relation to the Middle East. There is the Tripartite Declaration of May 25, 1950, following by the Presidential assurance of Oct. 31, 1950, to the King of Saudi Arabia. There is the Presidential Declaration of April 9, 1956, that the United States will within constitutional means oppose any aggression in the area.

There is our declaration of Nov. 29, 1956, that a threat to the territorial integrity or political independence of Iran, Iraq, Pakistan or Turkey would be viewed by the United States with the utmost gravity.

Nevertheless, weakness in the present situation and the increased danger from International Communism, convince me that basic United States policy should now find expression in joint action by the Congress and the executive.

Furthermore, our joint resolve should be so couched as to make it apparent that if need be our words will be backed by action.

VI

It is nothing new for the President and the Congress to join to recognize that the national integrity of other free nations is directly related to our own security.

We have joined to create and support the security system of the United Nations. We have reinforced the collective security system of the United Nations by a series of collective defense arrangements.

Today we have security treaties with 42 other nations which recognize that their, and our, peace and security are intertwined. We have joined to take decisive action in relation to Greece and Turkey and in relation to Taiwan.

Thus, the United States through the joint action of the President and the Congress, or, in the case of treaties, the Senate, has manifested in many endangered areas its purpose to support free and independent governments—and peace—against external menace, notably the menace of International Communism. Thereby we have helped to maintain peace and security during a period of great danger.

It is now essential that the United States should manifest through joint action of the President and the Congress our determination to assist those nations of the Mideast area, which desire that assistance.

The action which I propose would have the following features:

It would, first of all, authorize the United States to cooperate with and assist any nation or group of nations in the general area of the Middle East in the development of economic strength dedicated to the maintenance of national independence.

It would, in the second place, authorize the executive to undertake in the same region programs of military assistance and cooperation with any nation or group of nations which desires such aid.

It would, in the third place, authorize such assistance and cooperation to include the employment of the Armed Forces of the United States to secure and protect the territorial integrity and political independence of such nations, requesting such aid, against overt armed aggression from any nation controlled by international communism.

These measures would have to be consonant with the treaty obligations of the United States, including the charter of the United Nations and with any action or recommendations of the United Nations. They would also, if armed attack occurs, be subject to the overriding authority of the United Nations Security Council in accordance with the charter.

The present proposal would, in the fourth place, authorize the President to employ, for economic and defensive military purposes, sums available under the Mutual Security Act of 1954, as amended, without regard to existing limitations.

The legislation now requested should not include the authorization or appropriation of funds because I believe that, under the conditions I suggest, presently appropriated funds will be adequate for the balance of the present fiscal year ending June 30.

I shall, however, seek in subsequent legislation the authorization of $200,000,000 to be available during each of the fiscal years 1958 and 1959 for discretionary use in the area, in addition to the other mutual security programs for the area hereafter provided for by the Congress.

VII

This program will not solve all the problems of the Middle East. Neither does it represent the totality of our policies for the area. There are the problems of Palestine and relations between Israel and the Arab States, and the future of the Arab refugees.

There is the problem of the future status of the Suez Canal. These difficulties are aggravated by International Communism, but they would exist quite apart from that threat. It is not the purpose of the legislation I propose to deal directly with all these problems.

The United Nations is actively concerning itself with all these matters, and we are supporting the United Nations. The United States has made clear, notably by Secretary Dulles' address of Aug. 26, 1955, that we are willing to do much to assist the United Nations in solving the basic problems of Palestine.

The proposed legislation is primarily designed to deal with the possibility of Communist aggression, direct and indirect. There is imperative need that any lack of power in the area should be made good. Not be external or alien force, but by the increased vigor and security of the independent nations of the area.

Experience shows that indirect aggression rarely if ever succeeds where there is reasonable security against direct aggression; where the government possesses loyal security forces, and where economic conditions are such as not to make Communism seem an attractive alternative. The program I suggest deals with all three aspects of this matter and thus with the problem of indirect aggression.

* * *

It is my hope and belief that if our purpose be proclaimed, as proposed by the requested legislation, that very fact will serve to halt any contemplated aggression. We shall have heartened the patriots who are dedicated to the independence of their nations. They will not feel that they stand alone, under the menace of great power. And I should add that patriotism is, throughout this area, a powerful sentiment. It is true that fear sometimes perverts true patriotism into fanaticism and to the acceptance of dangerous enticements from without. But if that fear can be allayed, then the climate will be more favorable to the attainment of worthy national ambitions.

And as I have indicated, it will also be necessary for us to contribute economically to strengthen those countries, or groups of countries, which have governments manifestly dedicated to the preservation of independence and resistance to subversion. Such measures will provide the greatest insurance against communist inroads. Words alone are not enough.

VIII

Let me refer again to the requested authority to employ the Armed Forces of the United States to assist to defend the territorial integrity and the political independence of any nation in the area against Communist armed aggression.

Such authority would not be exercised except at the desire of the nation attacked. Beyond this it is my profound hope that this authority would never have to be exercised at all.

Nothing is more necessary to assure this than that our policy with respect to the defense of the area be promptly and clearly determined and declared. Thus the United Nations and all friendly governments, and indeed governments which are not friendly, will know where we stand.

If, contrary to my hope and expectation, a situation arose which called for the military application of the policy which I ask the Congress to join me in proclaiming, I would of course maintain hour-by-hour contact with the Congress if it were in session. And if the Congress were not in session, and if the situation had grave implications, I would, of course, at once call the Congress into special session.

In the situation now existing, the greatest risk, as is often the case, is that ambitious despots may miscalculate. If power-hungry Communists should either falsely or correctly estimate that the Middle East is inadequately defended, they might be tempted to use open measures of armed attack.

If so, that would start a chain of circumstances which would almost surely involve the United States in military action.

I am convinced that the best insurance against this dangerous contingency is to make clear now our readiness to cooperate fully and freely with our friends of the Middle East in ways consonant with the purposes and principles of the of the United Nations.

I intend promptly to send a special mission to the Middle East to explain the cooperation we are prepared to give.

IX

The policy which I outline involves certain burdens and indeed risks for the United States. Those who covet the area will not like what is proposed. Already, they are grossly distorting our purpose. However, before this Americans have seen our nation's vital interests and human freedom in jeopardy, and their fortitude and resolution have been equal to the crisis, regardless of hostile distortion of our words, motives and actions.

Indeed, the sacrifices of the American people in the cause of freedom have, even since the close of World War II, been measured in many billions of dollars and in thousands of the precious lives of our youth. These sacrifices, by which great areas of the world have been preserved to freedom, must not be thrown away.

In these momentous periods of the past, the President and the Congress have united, without partisanship, to serve the vital interests of the United States and of the free world.

The occasion has come for us to manifest again our national unity in support of freedom and to show our deep respect for the rights and independence of every nation—however great, however small. We seek not violence, but peace. To this purpose we must now devote our energies, our determination, ourselves.

DWIGHT D. EISENHOWER

THE WHITE HOUSE



Glenn R. Griffin

Sparks-Griffin

FUNERAL HOME

"Thoughtful Service"

46 Williams St. Phone FE 2-5841

24-Hour Ambulance Service

It's Good Business to Be

PROUD of PONTIAC in 1957

Do You Remember Pontiac a Few Short Years Ago?

★ Heavy burden of debt.
★ Very few good streets.
★ Indifferent garbage and trash collections.
★ Poor recreation program.

Now Look at Pontiac Today!

★ Debt entirely wiped out!
★ All new arterial streets!
★ Many new side streets — many more planned!
★ Dependable trash and garbage collection!
★ New short term Parking Lots — More Coming!
★ Effective recreational program!
★ Expanded school facilities!

What Can You Do for Pontiac in 1957?

★ BE PROUD OF WHAT WE HAVE ALREADY DONE!!
★ SUPPORT CONTINUED IMPROVEMENT!!
★ BUILD PONTIAC BY BUYING IN PONTIAC!!

Let's plan and work together to make Pontiac the best and happiest city in the world!

BUSINESS ETHICS BOARD

of the

Pontiac Area Chamber of Commerce

Waldron Hotel Bldg. Phone FE 5-6148

Statement of Condition

PONTIAC STATE BANK

Pontiac, Michigan

December 31, 1956

RESOURCES

Loans and Discounts	$ 4,916,445.91	
Real Estate Mortgages	5,392,152.95	
Total	10,308,598.86	
Less Reserve	244,312.49	$ 10,064,286.37
United States Government Securities		13,040,653.16
(Due within 1 year	3,846,162.95)	
(Due 1 to 4 years	4,790,583.96)	
State, County and Municipal Securities		214,740.97
Other Securities		50,000.00
Cash and Due from Banks		2,488,647.90
Banking House and Furniture and Equipment		408,535.76
Other Resources		89,279.45
TOTAL RESOURCES		$26,356,143.61

LIABILITIES

Capital	$ 500,000.00	
Surplus	600,000.00	
Undivided Profits and Reserves	171,989.71	
Total Capital Account		$ 1,271,,989.71
Demand Deposits	14,266,214.76	
U. S. Government Deposits	262,774.77	
Savings Deposits	10,243,750.36	
TOTAL DEPOSITS		24,772,739.83
Other Liabilities		311,414.07
TOTAL LIABILITIES		$26,356,143.61

United States Government Securities carried at $900,000.00 in the foregoing statement are pledged to secure Federal and State Government Deposits.

OFFICERS

Milo J. Cross ..... President
Smith Falconer ..... Exec. Vice President
Earl W. Bartlett ..... Vice President
Sam S. Hale ..... Asst. Vice President
Everett K. Garrison ..... Asst. Vice President
William A. Eubank ..... Cashier
Alice M. Kerns ..... Assistant Cashier
Agnes W. Moore ..... Assistant Cashier
Mark S. Stewart ..... Assistant Cashier and Branch Manager
Harold W. Schonle ..... Assistant Cashier and Branch Manager
Harold H. Keith ..... Branch Manager
Turris McCully ..... Auditor

DIRECTORS

Milo J. Cross ..... President
John C. Cowe ..... Realtor
Rodger J. Emmert ..... General Motors Corporation
H. Russel Holland ..... Circuit Judge
Frank A. Mercer ..... Physician
Goodloe H. Rogers ..... President American Forging and Socket Co.
Stuart E. Whitfield ..... Director of Public Relations

Member of Federal Deposit Insurance Corp.

Speaker of House, Sam Rayburn, Will Be 75 Sunday

WASHINGTON (INS)—The most powerful Democrat in America passed a stubby hand over his billiard-ball pate and 'lowed as how he didn't see what all the fuss was about.

* * *

After all, any man could observe his 75th birthday—if he lived long enough.

The gentleman in question was Mr. Sam Rayburn of Texas—Mr. Democrat himself—who reaches his diamond birthday jubilee this Sunday.

To mark that festive occasion, the House this week end will resound with eulogies for the man who has served longer as speaker than any other American in our history.

* * *

And how does Mr. Sam, the beloved Texan, feel about attaining the ripe young age of 75? Let him tell it:

"My birthdays don't mean anything to me," he drawled softly. "There's nothing you can do about avoiding 'em, and the doctors say I'm in fine fettle. They think I should live to 100, and I'm willing."

* * *

The grand old man of American politics, generous in victory as in defeat, was equally willing to share with other "folks" today his own recipe for longevity.

"For one thing," he began slowly, "I get enough hours in bed. At least nine hours, when I'm workin' hard here in the Congress. Another thing, I don't have to diet. Just naturally keep the same weight I've had for many a long year.

"Sure, see it stacked up there," Mr. Sam indicated with a wave of his hand toward jars of the honey-combed sweet.

* * *

"I eat anything. No allergies. And don't forget honey."

"Honey?" I prodded my old friend.

His friends, he continued, keep him plentifully supplied with honey "because they know I eat it every day of the week—on bread and butter." Keeps him healthy, he believes.

Although Mr. Sam didn't stress it, he obviously thinks that another sure path to a long and happy life is to perform the kind of work that you can put your heart into.

"Early in life," he mused, "I made up my mind to the course I wanted to pursue, and I did it. If I had the decision to make again, I'd choose politics all over, again. All that my daddy had to give me was character, but what more valuable gift could anyone bestow?"

Asked how it felt to be called, with increasing frequency, the "best loved Democrat in America," the Texan grinned and replied: "I disagree with people all right, but I always try to do it so I don't offend. A great many people would be more effective if they weren't quite so enthusiastic about their own position."

Mr. Sam paused a moment, and then continued: "I do the very best that I can for the folks. I've still got faith in human beings. I think that 98½ per cent of the folks have more good than bad in 'em, and when they're properly appealed to, they respond. I like people."

And what would the speaker like most to accomplish during this 85th session of Congress? That called for only a moment's thought.

With alacrity, Mr. Sam replied: "I'd like for us to put forward a real legislative program in the interest of all the people, and then put it through."

* * *

Mr. Sam seemed to feel that all the talk about Congress deliberately setting out to buck President Eisenhower this session is a lot of nonsense. The fact that Ike is the nation's first lame duck chief executive may, in fact, help to smooth the way for cooperation.

Mr. Sam, after a moment of thoughtful rumination opined softly: "I've always felt that if an outstanding man was elected president, and if he called a press conference the very next day to say that under no circumstances would he accept reelection, he could have the greatest cooperation from Congress and the people that the country has ever seen. Then they'd know he had no personal axe to grind."

Attempted to Tax Snow for Ski Jump

LONDON (INS) — England once tried to tax imported snow, but the custom men's hearts finally melted.

Snow was needed so badly for a ski-jumping contest at Hampstead that 55 crates were imported from Norway.

Customs authorities at first claimed a duty of £20 (about $60) but gave in at last when it was discovered that the fee could be waived with the filing of a number of official forms and a sworn statement that the snow would be used for pleasure alone, not commerce.

Goggle-Eyed Motorist Rams Auto Into Tree

ELGIN, Ill. (AP) — Girl-watching sometimes can be costly.

Jacobon Rodriquez lost control of his car when he took his eyes off the road to look at two girls he was passing. The vehicle went over the curbing, traveled up the bank for 94 feet, then continued on its side for 205 feet before it hit a tree.

WHAT'S MY LINE?

INSTRUCTIONS: Each word is related to my work. Unscramble as few as possible to guess my line. Answer appears under arrow, reading downward.

I AM A . . . . . ▼

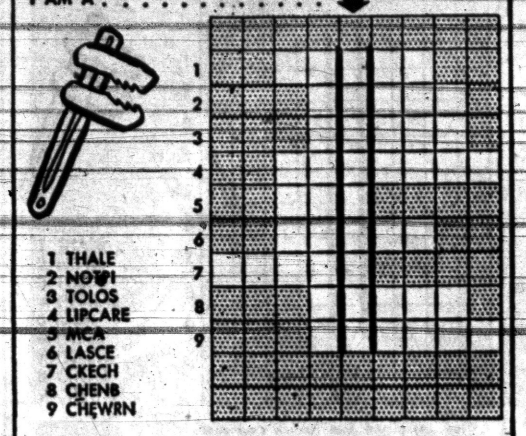

1 THALE
2 NOTPI
3 TOLOS
4 LIPCARE
5 MCA
6 LASCE
7 CKECH
8 CHENB
9 CHEWRN

Yesterday's answer: Seat, bAtor, veil, ballet, stEp, skiRt, music, daNcing, frAin.

© 1957 What's My Line, Inc. 1-5

Reflections

MARCH OF DIMES



I. L. VOORHEES

Polio will send up the white flag of surrender; it will come when your dime tips the balance.

March of Dimes is the rampart in front of children. It is the smiles of a child who is returned to the embrace of family. It is the sparkle in the eye of a dad, mom and sis as they see Bud swat his first baseball after treatment — which your dimes provided the cure. We have taken long strides in the battle of Polio; the battle isn't won but victory is in sight.



M. E. SIPLE

To drop your dimes into the canister is like dropping the future of our Nation into a mystic cylinder and seeing them come out strong and vigorous men and women. It is a small investment with infinite possibilities. Fill the receptacles to overflowing; you or yours may be the recipient.

P. S. Our services are beautiful, serene and comforting.

VOORHEES-SIPLE FUNERAL HOME
266 N. Perry Street Phone FE 2-8378



For Prompt and Efficient Service
Call FE 4-7644
DANIELS INSURANCE AGENCY
Days—FE 4-7614 Eves.—MI 6-2923
M. E. "Mike" Daniels 845½ W. Huron Street



MOVING
Local and Long Distance
Your Best Move by Us
FREE ESTIMATES CALL US ANYTIME
PACKING — SHIPPING — CRATING
Agent for United States Van Lines
Bedford Moving & Storage
486 E. KENNETT RD. FE 2-8787
Branch: Wayne, Mich. PArkway 1-7875

SUNDAY RIOT SALE

RIGHT AT OUR WAREHOUSE
2239 Elizabeth Lake Rd.
NEAR TELEGRAPH RD.
OPEN 1 P.M. to 5 P.M.

WESTINGHOUSE Electric Roaster

Factory Warranty
Sunday Riot Special $29.95

HAMILTON BEACH Mixette New!

5-Year Guarantee $13.88

NOT EXACTLY AS SHOWN

Latest Model Famous JEWEL Full Size RANGE While They Last NO MONEY DOWN! $89

GENERAL ELECTRIC STEAM IRON

Dry or Steam Ironing
$10.55 Factory Guarantee

REMINGTON Deluxe Electric SHAVER

Reg. $29.95 $12.88 With Name Brand Trade


Jumbo Size DEEP FRYER $7.88

4 WAYS TO BUY TERMS -- CHARGE -- CASH -- LAYAWAY

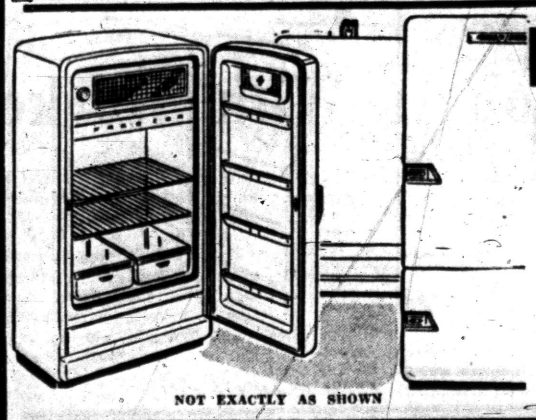
NOT EXACTLY AS SHOWN

Big Norge Refrigerator SLASHED TO NO MONEY DOWN! $138

TOASTMASTER Automatic Toaster

$14.88 Lifetime Chrome

DORMEYER IT'S A GRINDER-JUICER and MIXER 10-Speed

Regular $47.50 $24.88

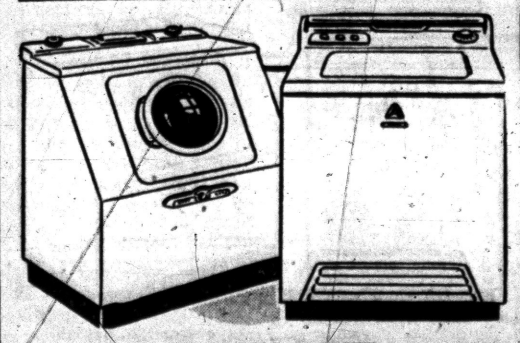
NOT EXACTLY AS SHOWN

Norge Gas Dryer Slashed to NO MONEY DOWN! $138

NORGE WASHERS SLASHED TO $78 (Wringer Model)

ONE GROUP FAMOUS MAKE Big Screen TV's Now
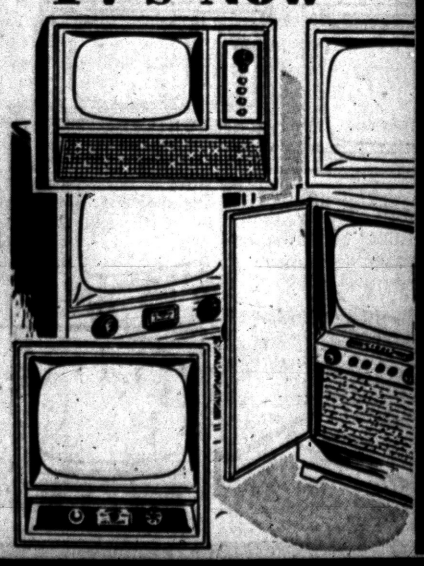
ALL SLASHED ONE PRICE $99
Delivery, Warranty, Service, Installation, Etc., Optional

LORD'S FURNITURE, APPLIANCES AND TELEVISION
RIGHT AT OUR WAREHOUSE
2239 Elizabeth Lake Road—FE 8-2741 3 Blocks West of Telegraph
DRIVE OUT SUNDAY!


Famous Square Size Electric FRY PAN $10.88 With Lid Fully Guaranteed

THE PONTIAC PRESS

Pontiac 12, Michigan
Trade Mark Daily Except Sunday
Published from The Pontiac Press Building
Harold A. Fitzgerald
President and Publisher

Horace P. Brower, Executive Vice President and Advertising Director
Russell Bassett, Treasurer and General Advertising Manager
John W. Fitzgerald, Secretary and Editor
Robert B. Tarr, Managing Editor
Howard H. Fitzgerald II, Vice President and Business Manager
Earl M. Treadwell, Circulation Director
John A. Riley, Promotion Manager
W. Charles Perkins, Retail Advertising Mgr.
George C. Inman, Classified Manager

Entered at Post Office, Pontiac, as second class matter

MEMBER OF THE ASSOCIATED PRESS

The Associated Press is entitled exclusively to the use for republication of all local news printed in this newspaper as well as all AP news dispatches.

The Pontiac Press is delivered by carrier for 40 cents a week; where carrier service is not available by mail in Oakland, Genesee, Livingston, Macomb, Lapeer and Washtenaw Counties it is $12.00 a year; elsewhere in Michigan and all other places in the United States $20.00 a year. All mail subscriptions payable in advance. Phone Pontiac FE 2-8181.

MEMBER OF AUDIT BUREAU OF CIRCULATIONS

SATURDAY, JANUARY 5, 1957

Entire Area Indebted for Wilson MSU Gift

The current ten million dollar gift of the Alfred G. Wilsons to Michigan State University is a boon and Godsend to the educational circles of an entire nation, but it is especially thrilling announcement in Oakland County.

We're the happy recipients.

We're the scene of action.

This tremendous benefaction constitutes one of the fine educational gifts of this era. Mr. and Mrs. Wilson have richly earned the everlasting thanks of the collegiate world and especially of the area in which it will be located.

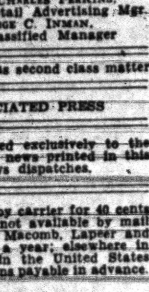

MRS. WILSON

★ ★ ★

These well known citizens have been especially public spirited throughout their long residence in Oakland County. Mrs. Wilson has served many years on the Michigan State University board and acted as Lieutenant Governor for a time in 1940.

She has opened that truly magnificent and incredible home for public purposes time and again. Many, many organizations in this area have held annual and special meetings in Meadow Brook Hall through the generosity and friendliness of Matilda Wilson.

★ ★ ★

Mr. and Mrs. Wilson have long considered the ultimate use of Meadow Brook Hall They weighed many suggestions and possibilities. It remained for J. Robert F. Swanson to suggest a college, which was in keeping with the work the Oakland County Planning Commission was doing. Because of her long association with Michigan State University, this idea intrigued Mrs. Wilson and resulted in the gift just announced.



MR. WILSON

★ ★ ★

Alfred G. Wilson has also been long engaged in public affairs and Pontiac is especially indebted to him. He served as a director on our Community Chest and headed our annual campaign several years ago. He is a director of the Pontiac Boys' Club and was one of the spark plugs that fostered the idea originally. In addition he is a director of the national Boys' Club and has served as a director of other important organizations.

★ ★ ★

The current gift marks one of the biggest and most generous things in current educational circles. In addition to surrendering the title to their home, the furnishings and 1,400 acres, Mrs. Wilson presented Michigan State University with two million dollars to finance the beginning. As President John A. Hannah said, "this will get us off the ground." The problem of financing from there on still confronts East Lansing officials as well as all residents in this area who are vitally interested in seeing the movement succeed and prosper.

★ ★ ★

President Hannah is convinced this will become one of the biggest educational centers in Michigan and one that will rival—and may even surpass East Lansing and Ann Arbor in the distant future.

All local residents are deeply indebted to the Wilsons for this great opportunity to secure a college education at the lowest possible costs. Our boys and girls can "go to college" and live at home. Furthermore, it now becomes possible in an cultural center. The basic atmosphere of a fine college is a leavening and refining influence just in itself. The spirit of a campus is wholesome and clean. The direct and the incidental contributions of the teaching staff are uplifting and inspiring. All of these plus values accrue primarily to the neighborhood. Colleges reach into the personal and private lives of adjacent residents in a beneficial and stimulating manner.

★ ★ ★

This is basically a manufacturing area. We were referred to as the "Arsenal of Democracy" in World War Two.

We made the munitions.

We had the know-how.

Hence, the advent of something basically and essentially intellectual is doubly welcomed.

★ ★ ★

With Cranbrook playing an increasingly important part in the cultural aspect of this area through its 25 years of experience and excellence, now we are destined to see Oakland County embellished and augmented further by the development along Adams Road.

A community bows thankfully before the Wilsons.

The People's Business:

Need Pointed Up

Oakland MSU Gift Shows How Far State Must Go

By ROGER LANE

LANSING — On the eve of the 1957 Legislature, many lawmakers are quaking in their boots at the prospect of boosting taxes, chiefly to support higher spending for education.

★ ★ ★

They have misgivings about how the people back home are going to react when they vote new or higher taxes—whatever these might turn out to be—but are gloomily resigned that this they must do.

Because over the years Republicans have hammered more consistently on the issue of economy in government, Republicans generally are more apprehensive about the painful implications of the future.

And constituting the majority party in both House and Senate, they feel that the onus of responsibility must inevitably be theirs.

★ ★ ★

The ten million dollar gift this week of cash and property in Oakland County to Michigan State University sheds another shaft of light on the underlying reasons why the lawmakers believe expenditures on education must zoom upward and they must lay on more taxes to pay the piper.

POPULATION GROWTH

Consider for a moment the population growth of Oakland County, recent and prospective, and the implications on the current problem of educational finance.

★ ★ ★

And bear in mind, as John A. Hannah, MSU president, said, that "unaccountably, Oakland County has been bypassed" in the development of the higher education system in the state.

In 1920, the county's population was about 90,000 persons and its face mostly farm land.

By 1940, the number of residents had nearly tripled with an increase in industrialization and the start of a migration to the suburbs that in later years was to swell to a mighty tide.

In 1950, the population had risen to just under 400,000.

★ ★ ★

Now, Hannah said, the population within a 15-mile radius of the gift is estimated at 516,000, and is destined to grow by 1960 to 632,000 by 1965 to 753,000 and by 1970 to 926,000. A 10-fold population increase in 50 years.

GROSS DEFICIENCY

The college-age population, already a rousing 44,000, is due to jump to over 100,000 in the next 15 years.

★ ★ ★

With respect to Oakland County, then, the legislators must think in terms of remedying a gross existing deficiency in facilities for higher education.

They must think further of anticipating future aspects of a problem that promises to more than double in size within 15 years.

Junior colleges, colleges and universities don't come into being overnight. The plant involved is more expensive than in the case of elementary and high schools, with the need for laboratories and specialized instructional facilities of various kinds.

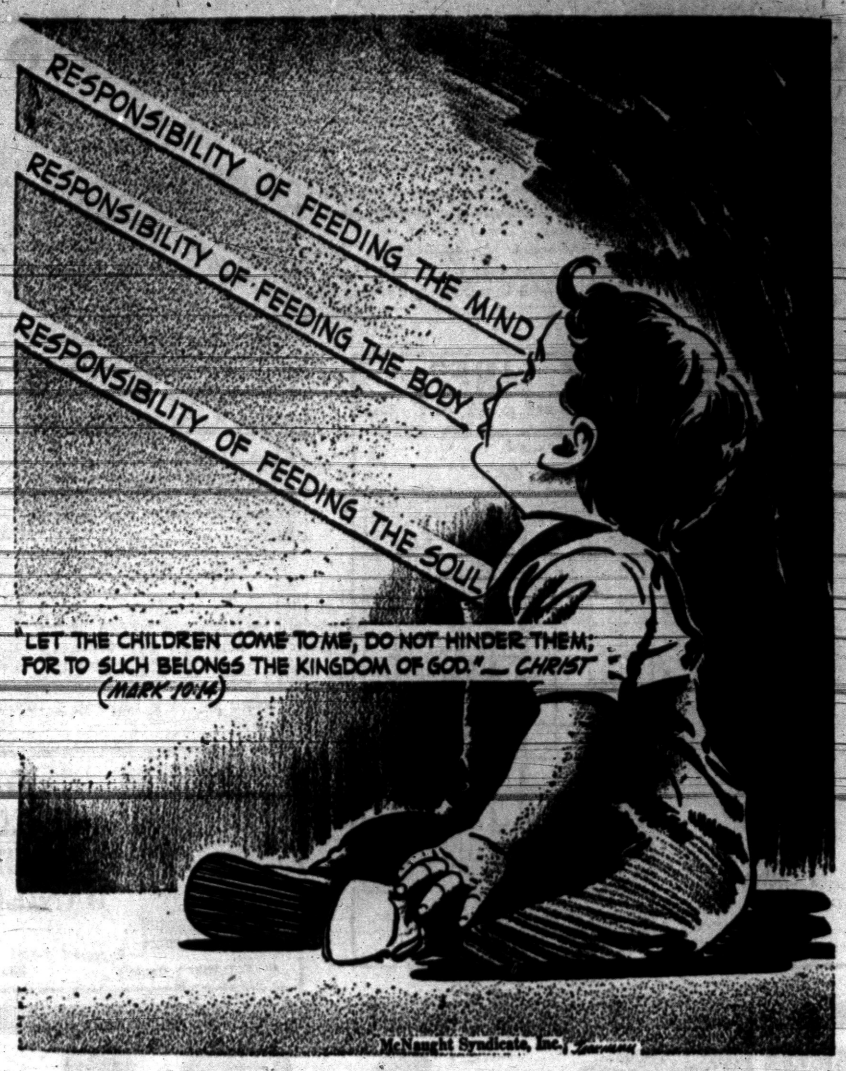

A Three-Fold Trust

Days of All Faiths

Observe Universal Week of Prayer

By DR. HOWARD V. HARPER

Sunday through Friday is "Universal Week of Prayer," an observance that has been held in Protestant churches during the first week in January for 111 years.

In 1846 in London a devout group known as the World Evangelical Alliance first promoted the idea that the right way to begin each new year is by prayerful dedication. Since that time the week of prayer has spread to every part of the world where Protestantism is represented.

During the last 25 years churches in the United States have published their own topics and study guides. These materials are now produced under the sponsorship of the National Council of Churches' Department of Evangelism. The theme this year is "God's Word through Prayer." A special topic for study and meditation is assigned for each of the six days.

An interesting religious development in recent years has been the growth of "prayer groups," or "cells," in which small groups of men and women meet regularly to pray. Most frequently this happens within each church's own congregation, but under the interdenominational stimulus of Universal Week of Prayer many such groups are being organized by neighbors, regardless of the members' individual affiliations.

SEASON WISE MEN

Sunday, called Epiphany, is the beginning of the season of the same name, which is a commemoration of the visit of the Three Wise Men to the Baby Lord at Bethlehem. The word Epiphany (Greek) means "manifestation" or "appearance." The Wise Men were Gentiles and this manifestation of Jesus to them is regarded as the beginning of the extension of the Gospel to the Gentile World.

The Greek name of this festival shows that it began in the Eastern part of the church. Scholars place it very early—before the year 200. By the 12th century the simple story told in the New Testament (Matthew, Chapter 2, verses 1 to 12) had gathered many elaborations. The Three Wise Men, who are not named in the Bible, had been given the names of Gaspar, Melchior, and Balthasar.

OLD WOMAN OF EPIPHANY

According to legend the Wise Men on their journey passed by an old woman who at the moment was busy with house cleaning. She asked where they were going, and when they told her she begged them to wait until she finished her cleaning and take her along. But no man, certainly no king ever has priority over every other project. They decided to wait, and told her to come along after them when she was ready. But she never could find them, and to this day she is wandering about the earth, still seeking the child Jesus.

In Italy and Russia the Old Woman takes the place of Santa Claus, coming down the chimney (on Epiphany Eve) and leaving gifts for the children. There is a certain logic involved here that is not in the Santa Claus legend. The Old Woman is working on the theory that one of the children in any household may be the Holy Child she seeks, and she, like the Wise Men, wants to give gifts to Him.

In Italy the Old Woman is called Befana—obviously a corruption of the word Epiphany. In Russia her name is Baboushka.

HEROD A JEW?

Although he embraced the Jewish religion, Herod, the evil king who tried to destroy the Baby Jesus, was not racially Jewish. He came from the country of Idumaea (the Edom of the Old Testament), which had been conquered a century earlier by the Jews. At that time the inhabitants had been forced to submit to Jewish law and practice.

Herod did, however, marry a Jewish princess. His decendants therefore were of Jewish blood though he himself was not.

(Copyright 1957)

LI'L ONES



"They say he's so rich. He uses jelly beans for ammunition!"

Dr. William Brady's Mailbag:

Readers Get Results From Ca & D

Husband troubled for years with pains in knees and back every winter, which he blamed on damp place of employment. Your talks on Ca & D wised him up to taking three or four glasses of milk every day and additional Ca & D as you advise in your booklet. The stiffness and pains are gone and now he, too, laughs about the dampness notion. (W. A.)

Answer — Thank you. For the free booklet The Calcium Shortage send 35c and stamped, self-addressed envelope.

My complexion seems to be greasy and I have many blackheads (Miss D. H.)

Answer — Send stamped, self-addressed envelope for pamphlet "Acne — Blackheads, Oily Skin.

Please send your pamphlet Why Have Headache? We enjoy your column very much and get lots of good old fashioned remedies from it. (Mrs. S. J.)

Answer — For instance Ca and D for rheumatiz, I R for that tired feeling and B-nutron for Yankee beriberi?

Your recommendation of "Childbirth Without Fear" helped me to have the easiest delivery I ever had, and my largest baby (9 lb. 9 oz.), without anesthetics or pain. Nurses were amazed. (Mrs. G. B. R.)

Answer — That's the title of the book by Dr. Grantly Dick Read published by Harper & Brothers. Another little book every expectant mother should read is "Natural Childbirth," by Helen Heardman, published by the Williams and Wilkins Co.

I could never get up in the morning. I'd be up all night, couldn't get to sleep, then I'd sleep too late in the morning. Tired all the time, no pep . . . sent for the pamphlet, began supplementing my diet with the vitamins and minerals as you suggest, and I'm happy to report I never felt better in my life . . . my nails are also improving a lot and don't crumble and crack . . . complexion seems clearer too . . . (Mrs. P. J. W)

Answer — The pamphlet is titled Young Folks and Old Folks. For copy send stamped, self-addressed envelope.

In the booklet Save Your Teeth you advise removal of all the teeth at once, but how about a patient with a heart condition . . . (C. W.)

Answer — On the contrary, sir, I say on P. 61:

"In case several teeth are infected and doctor and dentist agree upon the advisability of removing them, it is usually advisble . . . to carry out the extractions in several sittings at intervals of weeks and not to remove more than two at any one time."

You should hear the juniors in our dorm rave about the prevention of Examination Jitters. (A. —)

Answer — If one of 'em is named Pat, better watch out, she's my granddaughter working on commission. Send stamped self-addressed envelope for pamphlet Stage Fright and Examination Jitters. One reader reported that after failing her test for driver's license several times, she sent for the pamphlet, followed instructions and passed the test.

Have you any pamphlet on psoriasis? I have this disease all over my body . . .(G. B.)

Answer — Chapter on psoriasis in No. 9 booklet Save Your Skin, for which send 35c and stamped self-addressed envelope.

★ ★ ★

Signed letters, not more than one page or 100 words long pertaining to personal health and hygiene, not to disease, diagnosis or treatment, will be answered by Dr. William Brady, if a stamped self-addressed envelope is sent to The Pontiac Press, Pontiac, Michigan.

(Copyright 1956)

Case Records of a Psychologist:

Future of Job Is With Worker

Ronald is an intellectual snob. But we shouldn't blame him too much, for he got that way because of the scientific snobbery still prevalent on far too many college campuses. Ronald needs to realize there is no future in any job. It's only in the worker who holds the job.

By DR. GEORGE W. CRANE

Case T-366: Ronald J., aged 22, graduated from college last term.

Because he was marrying a coed who wished to remain in school for her senior year, Ronald decided to look around for a job in the same city.

"An oil company offered me a job," he admitted, "but it was at a gas station, pumping gasoline for automobile drivers.

"So I turned it down. For I told them I didn't spend four years in college to operate a retail gasoline station!

"Dr. Crane, don't you think I was correct?"

COLLEGE SNOBBERY

No, Donald was wrong on two counts!

First, he was sadly mistaken in thinking that four years in college should exempt a man from working with his hands.

And, second, he failed to realize that many large corporations insist that their prospective management personnel devote six months to a year in various phases of the business.

This gives them first hand experience. That's what develops "horse sense" is far better than a mere college diploma.

Furthermore, the operation of a gas station is a high class occupation. Many college men have bought gasoline stations and are operating them as their own private business.

For a gas station owner belongs in the category of our American small business men.

★ ★ ★

He must be a versatile person in order to make a success, for his job entails many aspects of our economic system.

For example, he must be a shrewd buyer and bookkeeper



for he obtains his gas at wholesale and must keep exact set of books for the sake of the tax examiner, etc. He also stocks a varied supply of accessories and must keep his inventory up-to-date.

The average Liberal Arts graduate has never kept a set of books anywhere. If he has been able to balance his check book, he is lucky!

The gas station owner must also be adept at merchandising and advertising, fields about which the Liberal Arts graduate still knows little.

For the gas station owner must attract local patronage to supplement tourist trade. He must memorize names and faces and learn to smile and be agreeable despite aching bunions.

★ ★ ★

He may even need to resort to premiums and trading stamps to match his competition. He also acts as a versatile mechanic.

His business requires him to know intimately the various models of dozens of brands of car.

The average college graduate probably couldn't open the hood of the first 10 automobiles that might drive up before him!

EMPLOYER HEADACHES

The typical gasoline station owner also has employer headaches, for his workers often get sick or fail to show up on schedule.

Then that gas station owner must balnace his books for his annual volume of business and figure depreciation, obsolescence and net taxable income.

These words may be vaguely familiar to Liberal Arts College grads from some of their courses in economics, but these grads usually know nothing about such problems at first hand.

So never sneer at any job, for the future always lies in the worker who holds that job. And ambitious folks go to the top from any starting point.

★ ★ ★

Send for my "Vocational Guidance Kit," enclosing a stamped return envelope plus 20 cents.

Use it to inject some "horse sense" in the noodles of high school or college educational snobs.

Always write to Dr. George W. Crane in care of The Pontiac Press, Pontiac, Michigan, enclosing a long 3c stamped, self-addressed envelope and 20c to cover typing and printing costs when you send for his psychological charts and pamphlets.

(Copyright 1957)

Voice of the People

Highway Safety Questions Give Cause to Be Afraid

Letters will be condensed when necessary because of lack of space. Full name, address and telephone number of the writer must accompany letters but these will not be published if the writer so requests unless the letter is critical in its nature.

I was not afraid as a car's headlights speedily overtook me the other night. When I saw the car swerve to avoid me, I was a little disgusted, but not afraid. I continued driving. A few minutes later some commotion ahead caused me to slow down and I saw cars and people on the side of the road with glass and debris scattered over the road.

Yes, one of the drivers had been speeding, and both were severely injured. I left with the realization that it could have been I who was hit. Later, I learned one of the drivers died.

Now I question, are our highways safe? Is a simple test, sometimes written but sometimes only read, plus two or three dollars sufficient insurance that one is capable and safe to drive?

Is heavy concentration on downtown streets and municipal parking lots with practically no concentration of police patrols on highways assurance that our highways are safe from careless or incapable drivers?

Is the convenience of a highway worth the risk involved in using it?

Today I question and I am afraid.

M.I.S.

'Banish Squirrels Via Moth Crystals'

To Very Mad Momma, get lots of moth crystals and put them where the squirrels are. I got rid of a whole nest of them in my attic that way.

Mrs. Clyde Harnack
76 Henderson

Ike's Plan to Stop Reds in Preparation 2 Years

By JAMES MARLOW
Associated Press News Analyst

WASHINGTON (AP)—The idea of using American armed forces in some way to stop the spread of communism is not new with President Eisenhower. He discussed it at least two years ago.

★ ★ ★

He will go before Congress today to ask standby authority —approval beforehand — to use American forces in the Middle East when he thinks it necessary.

Although he has now had at least two years to think over this problem there were indications late this week that he and his advisers were still not certain on how to say what he wanted to ask.

No matter what he says, it is likely that Congress, after committee hearings, will have a h in the phrasing of any resolution it passes to give Eisenhower standby authority.

★ ★ ★

It is even possible, but not likely, that Congress won't give Eisenhower the authority at all.

★ ★ ★

The State Department by the way it "leaked" news of Eisenhower's proposed request to Congress has put Congress on a delicate spot.

If it repudiates Eisenhower's idea, it would be doing so at a time when the danger of Russian penetration in the Middle East, if only by infiltration and subversion and not by armed attack, is serious.

★ ★ ★

A repudiation by Congress now would appear as notice to the world — and to Russia and the Middle East—that American opinion was so divided on what to do to block communism that it didn't know how to act.

Still, in 1953, on the urging of some of his fellow Republicans, Eisenhower proposed that Congress pass a resolution condemning Russia for violating and breaking wartime treaties.

The Republicans didn't like his resolution. They wanted it more strongly worded. The Democrats didn't. The result: Eisenhower's proposal dropped in the waste basket.

Portraits

By JAMES J. METCALFE

Affection is a feeling that . . . Is passing or that stays . . . It fades away or fashions an . . . Eternity of days . . . Affection may be just a mood . . . Or it may be sincere . . . As much as I am heavenly . . . In love with you, my dear . . . As I would give you everything . . . Each small and great success . . . And I would struggle constantly . . . To bring you happiness . . . Affection is a fancy that . . . Could turn the head aside . . . And blind the eyes to innocence . . . And modesty and pride . . . But my affection, darling, is . . . The feeling that endures . . . Believe me, evermore I am . . . Affectionately yours.

(Copyright 1957)

Looking Back

15 Years Ago

HUGE ARMS output is asked of auto makers.

ARMY ENROLLMENT ordered Feb. 16.

20 Years Ago

REICH SENDS ultimatum to Spain: release captured ship.

SAM RAYBURN is House majority leader.

Statue of Christ Personifies Call, 'Come Unto Me'

Elder Edwards' Sermons Set Up

Missionary Meetings to Be Held in Waterford by Latter Day Saints

A series of missionary meetings will be held at the regular meeting place of The Reorganized Church of Jesus Christ of Latter Day Saints, at the McVittie School on Midland avenue, in Waterford Township.

* * *

Elder Lyman F. Edwards of Detroit, will be the speaker at the meetings, and is sponsored by the Drayton Plains branch of the church.

A featured highlight of the series will be the sound - color movie, "Other Sheep" which will be presented at 7:30 p.m. Sunday in the school.

The schedule of meetings is as follows: Sunday, Jan. 6 at 11 a.m. "The Forgiveness of God in Operation." At 7:30 p.m. on the same day, "Sources of Testimony," plus the movie.

On Sunday, Jan. 13 at 11 a.m. the theme will be "Minimum Essentials," and at 7:30 p.m. "Why Tarriest Thou?" On Jan. 20 at the 11 a.m. service Elder Edwards will talk on "The Kingdom of God in Action" and for the evening service at 7:30 he has chosen, "Peace At What Price."

* * *

Elder Edwards is a missionary from the Detroit International Stake of The Reorganized Church of Jesus Christ of Latter Day Saints, which has its world headquarters at Independence, Miss.

This group is not in any way connected with the "Mormons" of Utah.

United Missionary to Construct Church

The members of the First United Missionary Church, 131 Prospect St. have bought more than two acres of land on East Boulevard just north of Michigan Avenue.

The property located on the west side of the boulevard will be the site of the new church.

Plans for the building are not yet complete although the pastor, the Rev. O. Eastman stated the sanctuary will seat 500 or more.

The parsonage will be on the acreage, and ample parking sites will be provided.

The congregation hopes to sell the present parsonage and church in the near future.

Bibles Furnished Waiting Visitors in East Firms

NEW HAVEN, Conn. (AP)—Instead of thumbing through old magazines visitors to quite a few Connecticut manufacturing plants may be found reading the Bible while waiting for their business appointments.

* * *

More and more concerns are placing Scriptures in their reception rooms, thanks to a program sponsored by the Assn. of Connecticut manfacturers.

The project was conceived at the association's annual meeting last fall, as one answer to the question of how industry could effectively contribute to community leadership.

* * *

Since then more than 400 Bibles have been furnished to reception rooms through the state. The books are provided by the Connecticut members of Gideons International, whose Bibles are found in virtually ever hotel room.

Albert S. Redway, president of the group, said today comments had been universally favorab.e "A lot of people said they had whiled away their waiting time going through old periodicals, and are glad that now they have something worthwhile to read," he reported.

CALVARY MISSIONARY CHURCH
206 Midway—at Sanford
Sunday School .....10:00 A. M.
Morning Worship .....11:00 A. M.
Evening Worship ..... 7:30 P. M.
Wednesday, Day of Prayer Beginning at 10:00 A.M.
Rev. Rose L. Davis, Pastor
FE 4-9652

MOUNT OLIVE GENERAL BAPTIST CHURCH
1196 Joslyn Ave.



The Rev. R. L. Rook, Pastor

Sunday School 10:00 A. M.
Morning Service 11:00 A. M.
Evening Service 7:30 P. M.
Prayer Service Wed., 7:30 P. M.
CECIL KELLER, S. S. Supt.

Confident Living

Modern Tension, Stress Destroy Peace of Many

By NORMAN VINCENT PEALE

Last summer, while visiting Denmark, I went sightseeing in Copenhagen. The most impressive thing I saw there was the great Protestant cathedral, whose impressive beauty results from its stark simplicity.



PEALE

The church is not without art, however. Around its walls are great heroic statues of the Apostles, magnificent in conception. And, at the end of the cathedral, behind the altar, stands one of the most inspiring pieces of sculpture I ever seen anywhere in the world. It captured my immediate attention and excited my interest, so I set out to learn more about it.

I found that the statue which so impressed me was the work of a great Danish sculpture, Albert Bertel Thorvaldsen. The artist was not a religious man; in fact, he became famous for his interest in Greek art and his many neo-classic statues may still be seen in Rome. But, on his return to Copenhagen from Rome, he decided he wanted to execute the most impressive statue of Jesus ever created.

PORTRAYS GREAT STRENGTH

So Thorvaldsen went to work and pictured Jesus as a man of great physical strength, with a fine and well-shaped head. The head was thrown back imperiously and the hands were raised in a gesture of command. This seemed to the artist to be the proper approach to Jesus, who shaped the lives of millions in the generations that followed Him. Having finished, he looked at the clay statue with satisfaction; it seemed filled with power.

He left the statue in his studio for several days for the clay to set. When he returned he found that the sea mist and fog had somehow came in and affected the clay. The head had fallen forward and was looking, not up, but down; the hands were no longer raised, but had fallen to a position of compassionate entreaty.

Thorvaldsen was horrified at what he felt was the ruin of his work. But, as he looked at the statue, it seemed to him that perhaps this was the real Jesus and that some greater power had helped him find a nobler conception.

* * *

He put that statue into the church where I found it — as many others had done before me — and wrote under it in Danish the words, "Come unto me." You will recognize them as the beginning of a sentence which continues, "all ye that labor and are heavy laden, and I will give you rest."

GREATEST INVITATION OF ALL

And perhaps this is the greatest invitation of all time, with its call to troubled people everywhere, to come to Him and receive His peace. There is one particular need in our modern world from which we need relief. That need is tension and stress which has destroyed the peace and happiness of so many.

Yet really you do not need to be tense. God can free you from tension. Tenseness comes from within, from tense thought patterns. And, if you cultivate the calm and peaceful spirit of Christ, you can relax your tensions and acquire peaceful control.

Just say those words to yourself several times a day, "Come unto me, all ye who labor and are heavy laden (that is, are burdened), and I will give you rest." As you say these words, conceive of them as sinking deeply into your mind to bestow peace and reduce your tension. They have a strange and wonderful healing effect as you will discover.

(Copyright 1956)



ERNEST BREECH

Ernest Breech to Speak to Men

Young People Choose Officers to Serve Group for Current Year

Speaking Monday evening, Jan. 14 in Christ Church Cranbrook to the Men's Club will be Ernest Breech, chairman of the Board of Ford Motor Co.

Mr. Breech will have for his subject, "Peaceful Uses of Atomic Energy."

A choral group from Bloomfield Hills' High School will present a musical program. All men of the parish are invited.

At a recent meeting of the Marquis Club, the following officers were elected to serve for the current year: Garg Grikscheit, president; Lydia Moore, secretary and Dick Griffith, treasurer.

The club meets each Sunday evening at 6:15 and welcomes all 11th and 12th grade High School students to join in the Sunday programs.

The Senior Workers of Christ Church Cranbrook will meet with Mrs. Neil McMath on Lone Pine road Wednesday.

Luncheon will be served at 12:30 p.m. with Mrs. R. J. Williams giving a talk on her recent visit to Australia.

Special Speaker Slated Sunday

'Missionary Challenge' Subject of Sermon at Oakland Ave. Church

The Rev. Robert Shelton, missionary to Formosa and Okinawa, will be the speaker at the Youth Night service at 7:30 Sunday evening in the Oakland Avenue United Presbyterian Church.

His subject will be "Missionary Challenge." With his wife, Nancy, he will sing a duet. This will be one of the last appearances of the Sheltons as they will leave Wednesday for missionary service in Vietnám, Indochina.

The Rev. Theodore R. Allebach, pastor, will speak tomorrow morning at the 10 o'clock service on the theme, "Consecration at the Lord's Table."

The Sacrament of Communion will be administered by the following elders: Edward Webb, Leon Verwey, Earl Shepherd, Carl Seaman, Gerald Schultz, Orval Robb and Eldon Powley.

Also assisting will be Robert McCormack, Alex McAllister, Walter Hill, Dallas Haun, Gerald Griffith, Fred Froede, Guy Caswell, William Cadman and Marion Brown.

Next Wednesday evening, the annual congregational meeting will be held in Fellowship Hall at 7:30.

A cooperative dinner at 6:30 will precede the annual session when officers will be elected, 1956 reports reviewed and the 1957 budget adopted.

Luther League Plans Pontiac Trip Sunday

Members of the Luther League of Christ Lutheran Church in Waterford Township will meet at the church at 5:30 p.m. Sunday and go to St. John's Lutheran Church in Pontiac.

Church of Christ
MILTON R. TRUEX, Minister
1180 N. Perry — Phone FE 2-6269
"THE HERALD OF TRUTH" WXYZ—Each Sun. 1:00 to 1:30 P. M.
7:30 P. M. Sunday Evening Service
7:30 P. M. Wednesday Eve. Service
9:50 A. M. Sunday Bible School
10:50 A. M. Sunday Worship
871 Robinwood Ave.
FE 5-7648



FIVE MAKES A "CONGREGATION" — Rev. Louis W. West shovels snow from the front of his "world's smallest church" at Hudson, Mass. The 71-year-old minister built the tiny church in his spare time. Its guest book holds signatures of 4,800 visitors, and 25 weddings have been performed in it. The five-by-eight-foot church can hold a "congregation" of five people, including the minister.

MSU Professor Back at College

Defeated for 2nd Term in Congress, Returns to Teach at University

LANSING (AP) — Don Hayworth, whose term as congressman from the sixth district expired yesterday, has returned to the faculty of Michigan State University.

The East Lansing Democrat, narrowly defeated for a second term in the Nov. 6 election, has been appointed a full professor in the Department of Communications Arts.

His appointment is subject to formal confirmation by the State Board of Agriculture, MSU governing body.

Hayworth joined the MSU staff in 1937 and put in 15 years on the faculty, rising to the position of professor of speech, before he resigned following his election to congress in November, 1954.

Thomas Hamilton, vice president in charge of academic affairs, said the university was glad to welcome Hayworth back in the light of his long years of "good service" and the growing need for good teachers.

* * *

Hayworth had been mentioned in recent weeks as a possible successor to John H. McCarthy, resigning chairman of the State Public Service Commission. McCarthy leaves his $9,000 a year post tomorrow.

An aide to Gov. Williams said as far as he knew Hayworth still was under consideration for the post.

No Jet Fighter Base for Michigan in 1957

WASHINGTON (AP) — Congress won't be asked this year for any money to build a jet fighter base authorized for Manistee County, an Air Force spokesman states.

No decision has been made whether the multi - million dollar base ever will be built, he added.

Congress picked the Manistee County site last year despite protests by the Air Force, which had begun preliminary work at a previously authorized location near Kalkaska.

John M. Ferry, Air Force Assistant Secretary of Installations, said in September that guided missiles instead of piloted squadrons might be put in the Northern Michigan area. He said then that a decision probably would be made within six months.

Air Force officials previously had told Congress that a jet base area was needed in the northwestern part of Michigan's Lower Peninsula to provide "defense in depth" for the Chicago and Detroit metropolitan areas.

Gives Credit When Due

DENVER (AP) — For 40 years, Mrs. Nila Burge, 58, drove her car without an accident. Then in two months her car was involved in three crashes. After the last in which a male motorist ran a red light and smashed her right front fender, she painted a big black sign across the damaged fender: "A man did this."

Try to Save Time a Waste of Time? Court to Decide

LONDON (INS) — A British high court of justice will decide whether George Bernard Shaw's attempt to save the English-speaking world time and money by reforming the alphabet is in itself a waste of time and money.

When the playwright died at 94 in 1950, his will directed that his 600,000-pound ($1,680,000) estate be used to design and promote a 40-unit alphabet which he claimed would speed up writing, reading and printing.

The will specified, however, that if his proposals were proved a waste of money or against the public interest, all his money was to be divided among the British Museum, the Royal Acedemy of Dramatic Art and the National Gallery of Ireland.

The chancery division of the high court has agreed to determine the validity of Shaw's will for its would-be beneficiaries at hearings beginning next November.

Democrat Heads Meet Advisors

Committee Aims at Unity Within Party, Promotion of Opposition

WASHINGTON (AP)—A new Democratic Advisory Committee meets with Democratic congressional chiefs today in an effort to unify leadership for a more active "opposition party" role in the next four years.

The advisory committee, proposed by the party's executive committee after the Democrats lost the presidential election, organized itself yesterday around such figures as former President Harry S. Truman and Adlai Stevenson, the Democratic presidential candidate in the last two elections. Mrs. Eleanor Roosevelt has agreed to serve only in an informal capacity.

At its first meeting, the advisory committee adopted a resolution saying its role will include (A) presenting new programs between the national party conventions, (B) helping deal with new situations which may not be covered in the party platform, and (D) providing a collective on a year-round basis for Democrats "who may or may not be covered in the party platform, and (C) providing a collective voice" on a year-round basis for Democrats "who may or may not be represented in either house of Congress."

Originally, 20 Democrats were invited to serve on the group. Twelve of them did not accept.

Present yesterday, in addition to Truman, Stevenson and Mrs. Roosevelt, were Governors Averell Harriman of New York and G. Mennen Williams of Michigan.

The three who did not attend yesterday are Senators Kefauver of Tennessee and Humphrey of Minnesota, and Mayor Raymond Tucker of St. Louis. The session also was attended by most members of the party's executive committee.

Humble Starts Gas Price Hike

Continental and Texas Make Similar Increase, General Rise Probable

HOUSTON (AP) — Humble Oil & Refining Co. has raised the price of its gasoline a cent a gallon at all points in Texas, the company announced today.

* * *

The gasoline price hike followed by 24 hours an increase in crude oil prices averaging 35 cents a barrel.

The new retail price of gasoline at Humble's commission stations are 35.2 cents a gallon for golden esso, 32.2 for esso extra and 29.7 for Humble regular were in about the same ratio.

* * *

The Houston Chronicle said today that Humble's gasoline price increase has apparently ended speculation throughout the nation as to whether the crude oil hike started yesterday will be passed on to consumers.

The newspaper further said:

The crude price increase was first announced by Humble and followed later in the day with a comparable increase by Continental Oil Co. in three areas in which it posts prices.

Although other major crude buyers had not announced the price hike, all expected to come through within the next few days at the latest.

In Tulsa, Okla., The Texas Co., and Continental announced today Oklahoma.

they were meeting the hike in Humble's gasoline price hike indicates that the new prices will spread over oil products generally.

A barrel of oil is 42 gallons, of which an average cut in refining produces some 17gallons of gasoline and 17 of light fuel oils, about 2 gallons of lubricating oil, 3 of heavy heating oil, and 3 gallons of road oil, asphalt and residue.

Humble, is an affiliate of Standard Oil Co. of New Jersey, the nation's largest oil company.

This, in the opinion of the industry, indicates that within a few days at the latest, the new crude price and gasoline price will become nationwide.

British Given Body of Abducted Officer

NAPLES, Italy (AP)— The U. N. turned over to British authorities last night the body of 2nd Lt. Anthony Moorhouse, a young British army officer kidnaped by Egyptian guerrillas in Port Said four weeks ago.

The War Office in London announced today that a post-mortem conducted at the Naples city mortuary identified the badly decomposed body as that of Moorhouse. It will be returned to England.

* * *

Egyptian newspapers have said Moorehouse suffocated when his abductors locked him inside a metal cabinet during a search of the Port Said Arab quarter by British and French troops.

FIRST GENERAL BAPTIST CHURCH
249 Baldwin Ave. FE 4-7172



FE 4-7407

Choir Rehearsal Saturday 7:00 P.M.
(FOLLOWED BY EVENING SERVICE)
Sunday School 9:45 A.M.
Morning Worship 11:00 A.M.
Evening Evangelistic Service 7:00 P.M.
Tuesday Teacher Training Class 7:00 P.M.
Wednesday Prayer and Bible Study 7:30 P.M.
Thursday Jr. Bible School 6:00 P.M.

Did you miss your friends last Sunday? Maybe they were at the First General Baptist Church and Sunday School. Why don't you attend next Sunday where "friends meet friends and God meets all."

Lowell D. Baggett, Choir Director
Rev. Robert Garner, Pastor

COLUMBIA AVENUE BAPTIST CHURCH
64 West Columbia Ave.



Sunday School ..... 9:45 A. M.
Morning Worship ..... 11:00 A. M.
B. T. U. ..... 6:30 P. M.
Evening Worship ..... 7:30 P. M.
Wed. Prayer Meeting ... 7:30 P. M.

REV. A. H. MULLINS, Pastor Phone FE 4-8574
Affiliated with Southern Baptist Convention

1,400 Assemble at Convention

Six Members Enter Preaching Fellowship of Jehovah's Witnesses

Over 1,400 attended the recent semi-annual convention of Jehovah's Witnesses held in the Mt. Clemens High School, including 325 from Pontiac, stated William Strong, presiding minister here.

Included in the group were members from 19 congregations.

Of special interest was the showing of a new full length color film entitled, "The Happiness of the New World Society."

The picture depicts the Kingdom preaching activity of 640,000 Jehovah's Witnesses in 162 countries world-wide.

* * *

At the mass baptism, the following from Pontiac were baptised: Esma Stockdale, 43 Tacoma Ct., Sandra Eddy, 5563 Aylesbury Rd., and Mabel Green, 315 Howard McNeil St.

Others were Eileen Edgeworth, 1894 Commonwealth Rd., Anna Huston, 205 N. Squirrel Rd. and Lorene Smith, 2061 Galloway Rd.

"Those baptised," said Mr. Strong, "are entering the preaching fellowship of Jehovah's Witnesses. Being immersed in water is a symbol of their dedication to do God's will."

* * *

The Mt. Clemens congregation acted as host to the assembled groups.

Whatsoever the hand findeth to do, do it with thy might.

BETHEL TABERNACLE
First Pentecost Church of Pontiac
Sunday School 10 a.m.
Morning Worship 11 a.m.
Evangelistic Service 7:30
Tues. Eve. Service 7:30
Thurs. Eve. Service 7:30
Rev. and Mrs. E. Crouch
1348 Baldwin Ave.
FE 5-8256

The Episcopal Church of the Advent
W. Long Lake Rd. at Middlebelt
Sunday Services 9:30 and 11 A. M.
Church School, 9:30 A. M.
THE REV. JOHN W. WIGLE, Vicar

UNITED LUTHERAN CHURCH OF THE ASCENSION
Williams and Lorraine
Rev. Wm. LaFountain, Pastor
The Common Service 11:00 a.m.
Sunday School .... 10:00 a.m.

FIRST UNITED PENTECOSTAL CHURCH OF PONTIAC
ONENESS
324 N. Perry Street
SUNDAY SERVICES
Sunday School ..... 10 a.m.
Morning Worship ..... 11 a.m.
Young People ... Wed. 7:30 p.m.
Christmas Program.
Saturday Night ..... 7:30 p.m.
Rev. Marvin P. Hester
"The Whole Gospel for the Whole World"—ONENESS



REBINDING of Bibles, Books, Magazines, Etc.
For Price Information Call:
CHRISTIAN LITERATURE SALES
39 Oakland Ave. FE 4-9591

FIRST CONGREGATIONAL CHURCH
Corner East Huron and Mt. Clemens at Mill St., Pontiac
(Opposite Post Office)
Sunday School, 10:30 Morning Service, 10:30 A. M.
"FIT FOR THE KINGDOM"
The Rev. Mr. Burton, Preaching

FIRST CHURCH OF THE BRETHREN
46 NORTH ROSELAWN
Sunday School, 10:00 A. M. Morning Message by the Pastor, 11:00
Evening Evangelistic Service—Special Music, 7:00 P. M.
"JUDGE NOT"
Sat. 7:30 P. M.—True Blue Class will meet at the home of Mr. and Mrs. Bendes
Thurs. 7:30 P. M. Prayer Meeting and Bible Study at the Wills home,
REV. LEROY SHAFER, Pastor

9:45 A. M. SUNDAY SCHOOL
Classes for All Ages
11:00 A. M. WORSHIP
"The Changeless Past"
SPIRITUAL LIFE CRUSADE
January 15 - 27
6:45 P.M. YOUTH FELLOWSHIP—Program by Junior-High Girls
7:30 P.M. EVENING WORSHIP
Topic: Looking Forward
FIRST UNITED MISSIONARY CHURCH
135 Prospect O. E. Eastman, Minister

ST. JOHN'S LUTHERAN CHURCH
87 Hill Street at Cherry Court
Sunday School ..... 9:45 A. M.
Morning Worship ..... 11 A. M.
Rev. Carl W. Nelson, B. D., Pastor
Parsonage: 745 Owego Drive FE 4-5404

FIRST CHURCH OF GOD
25 East Boulevard—South of Lookout
9:45 Sunday School 10:45 Morning Service
7:30 Evening Service
H. Eugene Ramsey, Minister Gen. Offices: Anderson, Ind.

Emmanuel Baptist Church
Telegraph Road at Orchard Lake Ave.
Departmentalized Sunday School for All Ages
Auditorium Bible Class
10: A. M.
"JACOB'S 12 SONS"
Gen. Ch. 30
11:00 A. M. and 7:30 P. M.
TOM MALONE SPEAKING
Dr. Malone speaking at all services
Sunday School Attendance Last Sunday — 1,070
Dr. Tom Malone, Pastor

FIRST OPEN BIBLE CHURCH
1517 Joslyn
1 Block N. of Walton Blvd.
Sunday School ..... 10:00 a.m.
Morning Worship ... 11:00 a.m.
Youth Service ..... 6:45 p.m.
Evangelistic Service .. 7:45 p.m.
Wed. Prayer Meeting 7:45 p.m.



Build your home with us on the Open Bible
Rev. T. H. Staton, FE 2-8497

CHRISTIAN PSYCHIC SCIENCE CHURCH
Whittemore Street
7:00 P.M. Sun. Eve. Prayer Service
7:30 P.M. Sun.—Rev. Linson
Silver Tea, Wednesday, Jan. 9

CHURCH OF THE GOOD SAMARITAN
190 Auburn Avenue
Healing, 7:00 P. M.
Service, 7:30 P. M.
Rev. Sylvester of Dearborn
Silver Tea, Tues., Jan. 8

Waterford Community Church
Andersonville Road Near Dixie Hwy.
S. S., 9:45 Worship, 11:00 A. M.
Evening Service, 7:30 P. M.
Family Bible Hour, Wed., 7:30 P. M.
Fundamental—Undenominational

WESLEYAN METHODIST
67 NORTH LYNN STREET
10:00 SUNDAY SCHOOL — W. Y. P. S. 6:45 P. M.
11:00 WORSHIP — EVANGELISTIC 7:30 P. M.
Rev. C. D. Friess, pastor

CHURCH OF CHRIST
87 Lafayette
Sunday Morning ..... 11:45 A. M.
Sunday Evening ..... 6:00 P. M.
Saturday Vocal Music Lessons and Song Drill .... 7:30 P. M.
FE 7-0226 — FE 5-1993

FAITH BAPTIST CHURCH
CAI Building—5460 Williams Lake Road
Sunday School, 10:00 A. M.
Morning Worship, 11:00 A. M.
Evening Service, 7:30 P. M.
Al Kasten, Pastor — MA 5-1140



FIRST SOCIAL BRETHREN CHURCH
316 Baldwin Avenue — FE 2-0384
Young People's Meeting Tues. ... 7:30 p.m.
Prayer Service Thurs. ..... 7:30 p.m.
Saturday Evening Service ..... 7:30 p.m.
Sunday School ..... 10:00 a.m.
Morning Worship ..... 11:00 a.m.
Bible Study Sunday ..... 6:30 p.m.
Sunday Evening Service ..... 7:30 p.m.
Public Invited



Rev. Tommy, Guest, Pastor

THE SALVATION ARMY
(CITADEL)
29 W. Lawrence Street
—SUNDAY SERVICES—
Sunday School—9:45 A. M. Young People's Legion—6 P. M.
Holiness Meeting—11:00 A. M. Salvation Meeting—7:30 P. M.
Thursday Prayer and Praise Meeting—7:30 P. M.
S/Captain and Mrs. Magnus A. Michalsen, commanding officers-in-charge
YOU ARE CORDIALLY INVITED!

Central Christian Church
G. W. GIBSON, Minister. FE 4-0239
347 North Saginaw
Bible School ..... 9:45 A. M.
Morning Worship ..... 11:00 A. M.
"Thessalonica—The Model Church"
Evangelistic Hour ..... 7:30 P. M.
"Watchman, What of the Night?"
Wed. Prayer Meeting ..... 7:30 P. M.

All Saints Episcopal Church
Williams St. at West Pike
The Rev. C. George Widdifield, Rector
The Rev. Lewis W. Towler, Curate

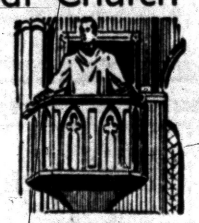

SUNDAY SERVICES
8:00 A.M. Holy Communion
9:30 A.M. Morning Prayer, Church School
11:00 A.M. Holy Communion and sermon by the Rector, Church School

ST. GEORGE'S CHAPEL
Milford, Mich.
8:00 A. M.—Holy Communion
9:45 A. M.—Church School
11:00 A. M.—Holy Communion and Sermon by the Rev. Robert J. Bickley, Vicar

ST. ANDREWS EPISCOPAL CHAPEL
5301 Hatchery Rd., Drayton
8:00 A. M.—Holy Communion
9:15 A. M.—Holy Communion
9:55 A. M.—Church School
11:00 A. M.—Morning Prayer, Church School
Rev. Waldo R. Hunt, Vicar

FIRST BAPTIST CHURCH
Oakland and Saginaw
Pontiac, Michigan



Rev. H. H. Savage, Pastor
Rev. W. E. Hakes, Ass't Pastor
Our responsibility—the World; Our resources—the Word
SUNDAY SCHOOL—9:45 A. M.
(Classes for All Ages)
MORNING WORSHIP—10:45 A. M.
BOB SHELTON, Missionary
EVENING WORSHIP—7:00 P. M.
"THE TWO BEASTS OF REVELATION 13"
Dr. H. H. Savage, speaking

Wave of Religion in West Still Shallow Say Editors

The 50 contributing editors of "Christianity Today" see little evidence of real spiritual revival in the West—despite unprecedented millions attending church every Sunday."

A survey of opinions, appearing in the December 24 issue of the magazine, reveals:

"A wave of evangelism is abroad in the world, and even a ripple of revival, but the spiritual current is still shallow . . . while the name of Jesus Christ more often glides constructively into general conversation, it is still far removed from pre-eminence."

Excerpts from individual opinions are:

General William K. Harrison, United Nations truce delegate in the Korean war—"The major part of the visible religious revival is superficial rather than deep, spurious rather than sincere."

* * *

Dr. C. Darby Fulton, executive secretary of the Board of World Missions, Presbyterian Church in the United States — Aspects of spiritual concern seem serenely superficial, lacking "quality and depth."

Dr. W. E. Sangster, president of Methodist Union in Great Britain—"There is no clear religious revival among us yet."

Professor Norman C. Hunt, University of Edinburgh—"Undoubtedly the Graham crusades continue to bear fruit, and the churches have permanently benefited, but there is no indication of widespread spiritual renewal and turning back to God. I see few signs of real revival."

* * *

Dr. Earl L. Douglass, editor of the widely used Douglas Sunday School Lessons—The interest in religion exists side by side with a rising crime wave, increased juvenile delinquency, increased liquor and alcohol consumption and gay living among the middle-aged. The current religious fad "may lead to a real religious revival later."

Dr. Samuel M. Shoemaker, pastor of Calvary Episcopal Church, Pittsburgh — "Rather than merely assessing from the side lines what is taking place, it seems to me we had all better go to work to turn the interest into true conversion."

Professor Faris D. Whitesell, Northern Baptist Seminary—"We are too much in the grip of material prosperity, too busy with gadgets and inconsequential chores, and too self-centered to give ourselves to praying and personal witnessing which wins our neighbors.

* * *

Dr. Geoffrey W. Bromiley, pastor of St. Thomas Episcopal, Edinburgh—"Much evangelistic work of the definite evangelical type is superficial in its results and Christians themselves are apathetic in all the things that ought to claim their attention and far too conformed to this world in outlook and standards."

Dr. Philip E. Hughes, London —"The nationwide apathy, godlessness and materialism present an alarming picture and the churches are doing little more than scratch the surface of the problem.

Christians are themselves infected with the materialistic outlook, with the concern for comfort and security in this world, with complacency and lack of compassion for the multitudes that are as sheep without a shepherd."

While no widespread revival is conceded, a firm conviction prevails that the evangelical enterprise is gaining ground.



Pontiac Press Photo

LEAVING FOR INDOCHINA — Mr. and Mrs. Rex Shelton of 14 Cage St. (left) are looking over the map of the Pacific Islands including the Philippines. Their son and daughter-in-law, the Rev. and Mrs. Robert Shelton, sitting beside them, will leave Wednesday with their two small children for missionary work in Indochina. The Sheltons will stop in Manila on their way to the Orient where they intend to spend the rest of their lives. The Rev. Mr. Shelton stated he was inspired to become a missionary by Dr. and Mrs. H. H. Savage of the First Baptist Church and Mr. and Mrs. Ralph Pardee, former youth directors of First Baptist.

West Coast Hail 900 Japanese

Churches Old Program Plus Friendly Offerings Help Needy Easterners

From the West Coast comes word that more than 900 Japanese emigrants bound for Brazil were greeted by 100 friends and churchmen from the Southern California area and presented with gifts, food and clothing, when their ship paused at Wilmington, Cal., harbor.

* * *

The Southern California Council of Churches and the interdenominational program of Church World Service made the special Christmas "party" at dockside possible.

Thirty-five bales of clothing and personal packets for all containing soap, cosmetics, toilet articles, color books, crayons, candy and Bibles were sent from the CWS warehouse in Modesto and presented as a token of Christian love and friendship.

* * *

The scene on the dock was memorable as the packages were passed over the rails of the ship, and American youngsters with the delegation of churchmen passed their gifts through the lower portholes to the Japanese children.

In turn, Japanese youths tossed back gifts of Japanese pictures, cigarettes and handkerchiefs.

Pure religion and undefiled before God and the Father is this, To visit the fatherless and widows in their affliction, and to keep himself unspotted from the world.

Missionaries From First Baptist Leave for Orient

The Rev. and Mrs. Robert Shelton with their two little girls, Sharron and Rebecca, will leave Wednesday for Indochina where they will work in the mission field under the leadership of Dr. C. Richard Hillis of "Orient Crusades."

* * *

A graduate of Bob Jones University, the Rev. Mr. Shelton first went to Formosa in 1952 under the sponsorship of the university. He has preached in Chinese Army Camps, schools, churches and on street corners.

In the fall of 1952, Mr. Shelton came back to the States, was married in January 1953 and returned to Okinawa with his bride in February of the same year. The children were born there.

"One of the greatest thrills of my life," said the missionary "was when Gen. Chiang Kai-Shek invited our Christian team to preach the gospel to his soldiers. It was not uncommon to see 12,000 Chinese soldiers at attention waiting to hear the message of God's Word."

More than 200,000 Chinese on Formosa are enrolled today in the Bible course of "Orient Crusades."

"Another wonderful experience was being the first white man on eight islands off the coast of Formosa," Rev. Shelton stated. "But nothing compared with the joy of proclaiming the matchless name of Jesus Christ to ears that had never heard his name before."

The Sheltons will fly from the West Coast to Manila where they will stop off for three weeks to help Dr. Bob Pierce in a crusade.

While there, they are hoping to see the Rev. and Mrs. William McKee, also missionaries from the First Baptist Church.

* * *

They expect to make their home in Saigon, Viet - Nam, Indochina, just south of the section held by Communists. Mr. Shelton is planning to make a weekly radio broadcast which will be heard on WPON.

Four Refugees Feel Freedom in Ann Arbor

ANN ARBOR (AP)—A Hungarian family of four who escaped from the harrowing ordeal of Russian oppression is facing the future with renewed hope.

Just arrived here are Stefan Katona 57 his wife Irene and their two children Peter 20 and Marianne 17. They came to Ann Arbor to live with Katona's brother professor at the University of Michigan.

The refugees from the Soviet boat did not tell any tales of terror—they refused to let their memories dim their exuberance upon arriving in the United States.

Reunited with Prof. Katona after almost 20 years Stefan and his family said they want to become acclimated slowly before making too many plans.

"We just want to enjoy the freedom of America" Stefan said. "And first I want to learn to speak English."

Prof. Katona said Peter would enroll as an engineering student at Michigan and his sister would enter University High School here.

The family said their flight to Austria from their native Budapest was accomplished without too much difficulty. They crossed the border in late November and went to Vienna where friends took care of them. Their possessions included just the clothes on their backs.

Peter who had preceded them by a week rejoined them there. The Russians were more wary of male youths and Peter was forced to don the garb of a factory worker and travel alone with falsified papers to make his escape.

AIRLIFTED

From Vienna the Katona family was airlifted to the United States arriving last Friday.

"It was begun when students started demonstrations" Peter recalled. "Then the workers joined them."

In Budapest Stefan was in charge of several flour mills which had been left to him by his father. The Communists when they assumed power after World war II permitted him to continue in this capacity as he knew the business and food was scarce.

* * *

But the family because of its middle class stature encountered numerous problems not shared by the worker.

Prof. Katona explained that Peter because of his bourgeois background was made to work in a factory for a year before he could enter college.

The professor himself, by coincidence, had seen his brother only two weeks ago in Vienna for the first time since 1938. He flew to Austria as a member of Vice President Nixon's mercy mission to examine the plight of Hungarian refugees.

I will lift up mine eyes unto the hills, from whence cometh my strength.



SISTER MARY HUBERT

British Guiana Guest Here Four Months

Sister Mary Hubert, RSM, who has been in Mahaica, British Guiana since 1953, has been visiting her sister, Mrs. Raymond Hendrick, 963 Marvell Dr.

Superintendent of the Lady Denham Government Home and School in Mahaica, she is in the United States for a four month leave of absence.

The home is referred to as the "Preventatorium" because its purpose is to prevent and arrest leprosy in the children whose parents are in the leprosarium. Twenty-eight children live at the home and 60 others are treated there.

The hospital is under the direction of Dr. D. J. Nicholas of India and the assistant superintendent, Sister Mary Albeus, RSM.

North Adams Mission Started by 16 Families

All the parishes and missions of the Episcopal Diocese of Oakland County are temporarily sponsoring the new mission in the neighborhood of Adams road, just north of Birmingham.

The Mission group numbers about 16 families. At present they are engrossed in finding a temporary place to meet, a permanent site on which to build, and obtaining the help of a clergyman.

Central Methodists to Finance Own Way

The Senior Youth Fellowship of Central Methodist Church is busy planning ways to raise $500.

The money will finance workers going to the Henderson Settlement in Kentucky to work in camps this summer.

The group is planning a rummage sale for next Saturday morning from 8-12 noon, the first of their projects.

On Jan. 20, 23 and 27, the congregation of Central Methodist will celebrate the 50th anniversary of the church.

Yea, though I walk through the valley of the shadow of death, I will fear no evil: for Thou art with me; Thy rod and Thy staff they comfort me.

The Lord is my shepherd; I shall not want. He maketh me to lie down in green pastures; He leadeth me beside still waters; He restoreth my soul.



CHRISTIAN TEMPLE
505 Auburn Ave.
Full Gospel — Nondenominational
DR. and MRS. LELAND L. MARION, Pastors
9:45 Thru 12:15 A. M.
Morning Worship and Bible School
Rev. Luther Sheffield Speaking at All Services
7:45 P. M. Evangelistic Service With Soul Stirring Musical Program
7:45 P. M. Wed. Eve. — Bible Study
A Friendly Place to Worship

Church Directory

Baptist

Baxter Baptist, Motor at Alton Rev Dorman C Thomas (11) Bethany, West Huron at Mark Rev. Fred Tiffany (9, 11 a.m.) Calvary Baptist Rev H E Wrobbel (10 11, 7:30) Columbia Ave., 64 W. Columbia Rev. H. H. Mullins (11a.m.) Emmanuel 645 South Telegraph Dr. Tom Malone (11, 7:30) First, Oakland at Saginaw Dr. H H Savage (10:45, 7:30) First General, 249 Baldwin Ave. Rev Robert Garner (11, 7:30) Liberty 257 Fisher Ave. Rev S M Edwards (11:30, 8) Macedonia, Motor at Alton. Rev Leuworth R Miner (11, 7:30) Mariment, Hollywood at Walton Rev David Mortenson (11 a.m., 7:30) Memorial, 351 Prospect Rev G H. Rapelli (11:15, 7:30) Mexican Baptist, 217 West Wilson Rev P M Santiago (10 3) Mount Olive, 1196 Joslyn Rev. R. R. Book (11, 7:30) New Bethel Rev William H. Bell (11 7:30) New Hope, 302 Bloomfield Rev Ford B. Reed (11, 7:30) Perry Park, Baltimore and Cameron Rev Hilding Bih. (11, 7:30) Providence, 311 Bagley Rev T. Walter Harris (11 7:30) Pleasant Grove Missionary Baptist, 128 W. Pike Rev. Sam Littlejohn (11, 7:30) St. James Missionary, 345 Bagley Rev. V. Luther Lewis (11:45, 7:45) Trinity, Wessen at Maple Rev R. Dixon Jr. (11, 7:30)

Christian and Missionary Alliance

178 Green St. Rev G J Barsche (11, 7:30)

Christian Scientist

First Church, Williams at Lawrence 11 a.m.)

Congregational

First, East Huron and Mill Rev Malcolm K Burton (10:30)

Christian Church

Central Christian, 347 North Saginaw Rev. Gerald W. Gibson (11, 7:30)

Disciples of Christ

First Christian, 350 West Huron Rev. Duncan D. McColl (11 a. m.)

Episcopal

All Saints Pike and Williams Rev. C G Widdifield (11 a.m.)

Evangelical United Brethren

Baldwin, 219 Baldwin Ave. Rev. Myron R. Everett (11, 7:30) Calvary, Paddock at Prospect Rev A L. Bingaman (11, 7:30)

Evangelical-Reformed

Bethel, Auburn at Marive Rev. Maybard Oesterle (10:30 a.m.)

Free Methodist

87 Lafayette Rev. Lyal Howison Mission Church, 225 Harrison Rev W A Johnson (11, 7:30)

Jewish Reformed

Temple Beth Jacob, 79 Elizabeth Lake Rd. Rabbi Sanford E. Saperstein (Friday 8:15)

Jewish Conservative

B'Nai Israel, 148 Oneida Rabbi Israel Goodman (11 a.m.)

Lutheran

Ascension, Williams and Wayne Rev. Wm LaFountain Grace, Glendale and S. Genesee Rev. Richard Stuckmeyer St. John's Evangelical, Hill at Cherry Rev Carl W Nelson (11 a.m.) St. Paul, Joslyn at Third Rev Geo Mahder (8 10:45 a.m.) St. Trinity, Auburn at Jessie Rev Ralph C Claus (11 a.m.)

Methodist

Baldwin Avenue Rev. Warren Wilson (10 a.m.) Central, Huron and Perry Dr Milton H Bank (10:45) Covert Rev. Warren Wilson (11:30 a.m.) First, South Saginaw at Judson Rev. Paul T. Hart Oakland Park, Monicalm at Glenwood Rev James W. Deer (10 a.m.) Galloway Lake, Pontiac Road Rev. Kenneth Stephens (10, 7:30) Newman A.M.E., 14 Auburn Rev J A Parker (11 7) St John Methodist, 443 Highland Rev Donald E Morris (11, 7:30) Wilson Avenue Rev Easton H Hazard (11:15 a.m.) First Wesleyan, 67 N. Lynn Rev C D Friess (10, 7:30)

Nazarene

First, 60 State Rev K A Hutchinson (11, 7:30) Parkdale, 91 Parkdale Rev. Wayne E. Welton (10:45 7:30) Zion, 240 East Pike Rev. Robert North (11, 7:30)

Orthodox

St George Greek, 85 Mariva Dev. Dr. Achilles A. Stargis (10 a.m.

Presbyterian

First, Huron at Wayne Dr Wm H Marbach (11)

Roman Catholic

St Vincent de Paul, 197 S. Parke Rev. Thompson Marcero 7:30 8:45, 10, 11:30 12:30) St. Michael's, Edison and Lewis Rev. Michael O'Reilly Sunday Masses (8, 7:30 8:30, 11:30, 1230) St Joseph 4 Boulevard and Bagley Rt Rev S J Jarzembowski, Sunday Masses (10, 12) St. Benedict, Lynn Avenue Rev. Richard W. Thomas. Masses (6:30, 8, 10, 11:30)

Seventh Day Adventist

156 Mount Clemens St. Elder Herbert Lohr (11 a.m Saturday)

Spiritualist

First Progressive, 16 Chase St (10:30 7:30)

United Presbyterian

Community, 404 Oakland (10 7:30) Rev. Theodore R. Allebach Joslyn Avenue, Joslyn at Third Rev E I Watkins (11, 7:30)

Other Denominations

Salvation Army Citadel, 29 W Lawrence Capt. and Mrs. Magnus Michalson (10:45, 7:45). Apostolic Church of Christ, 658 Central Rev L A Parent (11, 7:30) Bray C.M.E. Temple, 238 Rockwell Rev. H. A. Britton (11 a.m.) Christian Psychic Science, 20 Whittemore Horace John Drake (8 p.m.) Bethel Tabernacle, 1348 Baldwin Rev. & Mrs. Ernest Crauch (10, 7:45) Bethlehem Temple, 533 Franklin Rd. R A Corr (12 6 p.m.) Beulah Holiness, Going at Osmun Rev. J. A. Burgess Christian Temple, 505 Auburn Ave. Rev. and Mrs Leland Marion (9:45 a.m., 7:45 p.m.) Rev J W Burgess (11, 7:30) Church of Christ, 1180 N. Perry St. Milton E Truex Min (10:30 7:30) Church of Christ, 87 Lafayette St. Evangelist Homer Gay, Min (11, 7:30) Church of God, 596 East Pike St. Rev Perry C Horton (11:45 7:30) Church of God, 122 Wessen St. Rev Major J Watkins (11:30 7:30) Church of God in Christ, 253 Wessen Rev. C. L. Johnson (10:30, 7:30) Church of God in Christ, 283 Nebraska Rev Jas Markem (12, 7:30) First Church of God, 25 E Blvd. Rev J Eugene Ramsey (10:30, 7:30) Evangel Temple, YMCA Bldg. Rev Geoffrey Day (11, 7:45) Evangelical Tabernacle, 66 Tilden Rev A J Bauchey (11 7:30) First Assembly of God, 19 Melbourne Rev Wesley Wibley (11 7:30) First Church of the Brethren, N Rosetawn Dr. Rev Leitor Shafer (11, 7) First Open Bible Church, 1317 Joslyn Rev. Trenton Staton (11,7:30) First Social Brethren, 316 Baldwin Ave. Rev. Tommy Guest First United Pentecostal, Emerson at M. Viemens. Rev. Marvin Hester Jehovah's Witnesses, North Unit, 4400 W. Walton Blvd., (4, 8:15 p.m.) South Unit, 600 E. Pike, (4, 8:15 p.m.) Latter Day Saints, 8 N. Genesee Reorganized Church Latter Day Saints, 15 Front Pilgrim Holiness, Baldwin at Fairmont Rev P C Swanson (11 7:30) United Missionary Church, 135 Prospect Rev. O. P. Eastman

Assign New Diocese to Gary, Indiana

VATICAN CITY (AP) — Pope Pius XII has created the new diocese of Gary, Ind., and named the Rev. Andrew Grutka as its bishop. The Vatican disclosed these changes and advancement of some other American Roman Catholic priests today.

* * *

The new diocese, in territory formerly belonging to the diocese of Fort Wayne, Ind., was made suffragan to the archdiocese of Indianapolis.

Bishop Grutka has been serving as pastor of the church of the Most Holy Trinity at Gary. He was born Dec. 7, 1908, at Joliet, Ill.

* * *

The pontiff named as bishop of Fort Wayne the Most Rev. Leo Pursley, who has been titular bishop of Adrianapolis of Pisidia and has been serving as apostolic adminsistrator of Fort Wayne.

SEVENTH-DAY ADVENTIST CHURCH
H. E. LOHR, Pastor — FE 8-1294
156 Mt. Clemens Street
SABBATH SCHOOL ..... Saturday, 9:30 A. M.
SABBATH WORSHIP ..... Saturday, 11:00 A. M.
YOUNG PEOPLES ..... Saturday, 4:00 P. M.
PRAYER MEETING ..... Wednesday, 8:00 P. M.

ASSEMBLY OF GOD
YOUTH REVIVAL!
BYRON LEE WRIGHT
Evangelist
PAUL MYERS
Musician
Beautiful Music — Instrumental selections you will never forget.
Nightly Except Monday—Saturday
WPON SUNDAY A. M. 8:00 to 8:30
219 North Perry Street at 19 Milbourne Place
Rev. Wesley C. Wibley, pastor
"The Church of the Old Fashioned Gospel"

LUTHERAN CHURCHES
MISSOURI SYNOD

WATERFORD TOWNSHIP
V.F.W. Hall—Walton Blvd.
(Between Dixie & Sashabaw)
Vicar, Martin Renner
Church Service .... 9:30 A. M.
Sunday School ..... 10:45 A. M.

GRACE
Corner Genesee and Glendale
(WEST SIDE)
Richard C. Stuckmeyer, Pastor
Services at 9 A.M. and 11 A.M.
Sunday School at 9 A. M. and 11 A. M.

ST. TRINITY
Auburn Ave. at Jessie
(EAST SIDE)
Rev. Ralph C. Claus
Sunday School... 9:45 A.M.
First Service..... 8:30 A.M.
Second Service... 11:00 A.M.

ST. PAUL
Joslyn at Third
(NORTH SIDE)
George Mahder, Pastor
Morning Service.. 10:45 A.M.
Sunday School ... 9:30 A.M.

FIRST NAZARENE
60 State Street
Kenneth A. Hutchinson, Minister — *Arthur Hubbs, Min. of Music*



Rev. K. Hutchinson

Bible School ..... 9:45 a. m.
Worning Worship .11:00 a.m.
"The Christian Life"
HELEN GREENLEE
Guest Soloist
Evangelistic Hour .7:30 p. m.
"Heirs of the Promise"
Youth Service .... 6:30 p. m.

College Students in Mission Fields

Lead in Many Activities From Hawaii to Cuba; Workers Pay Own Way

About 150 Methodist college students will give volunteer Christian service next summer in eight missionary service projects at home and abroad.

The projects, including work camps and community service programs, are under the joint auspices of the Methodist Student Movement, national organization of Methodist college students, and the Methodist Boards of Missions and Education.

Announcement of the projects was made by the Rev. R. Claude Singleton, New York, director of student work for the Board of Missions.

The young persons will undertake a variety of activities, ranging from carpentry to child care and from teaching food canning to leading worship services.

* * *

Five of the projects will be new this year, one will be an enlargement of a project begun in 1955 and two will be continuations of projects held for the last several years.

The New York camps will be in Hawaii; in Cincinnati, Ohio; at Henderson Settlement, Ky.; and near San Marcos, Tex., and Calexico, Calif.

A combination work camp and travel seminar in Europe has been expanded from 25 to 50 students and will be the largest of the eight projects. Former work camps to be held again this year are in Cuba and Mexico.

For most of the projects, Mr. Singleton said, students must have completed the sophomore year of college or its equivalent.

* * *

Each student is responsible for his travel to and from the project, plus payment of a fee ranging from $20 to $60, Mr. Singleton said. Students often receive financial aid from their campus group, their local church or some other interested agency.



Pontiac Press Photo

SINGING SUNDAY AT ST. HUGO OF THE HILLS — Vested in red capes and berets, the girls of the seventh and eighth grades of St. Hugo of the Hills School will sing at the 9:30 Mass Sunday morning. Large red silk bows are worn at the chin. The choir sings Sundays alternately with the boys' choir. A selected group of 35 students from the two choirs sang carols at the Midnight Mass Christmas Eve. The carol program was repeated Sunday. Sister Clement Mary directs the choirs and the Rev. Francis J. Stack is pastor of St. Hugo of the Hills.

Be strong, and of good courage, fear not, nor be afraid, for the Lord thy God, He it is that doth go with thee; He will not fail thee, nor forsake thee.

FRIENDS CHURCH
962 Voorhels Rd., K. of P. Hall
Sunday School .....2:00 P. M.
Worship Service .....7:30 P. M.
Cottage Prayer Meeting Wed. 7:00 P. M., 27 Miller
Rev. Luther Addington, Pastor
FE 2-6258

UNITY
71½ N. Saginaw St. FE 2-4089
Sunday, 11:00 A. M.
Kenneth Brabeau, Speaker
Thurs., 7:30 P. M.—Study Class "Let There Be Light"

For Sale
Church
Parsonage
Phone FE 5-4621
FIRST UNITED MISSIONARY CHURCH

GOODWILL GENERAL BAPTIST CHURCH
2287 Auburn Road — ½ Mile West of Crooks Road
Sunday School, 10 A.M. — Worship Service, 11 A.M.
Community Singing, Sun., 2:30 - 4:00 P.M.
Wed., 7:30 P.M. — Evening Worship, Sat., 7:30 P.M.
S.S. Supt. John Burleson Pastor, Rev. Billy Brown

ZION CHURCH of the NAZARENE
239 E. Pike. Rev. Robt. A. North, Pastor
FE 4-6216
Bible School 10 A. M. Morning Worship 11 A. M.
Youth Service 6:45 P. M. Evangelistic 7:30 P. M.
Come and Test Our Welcome!

The Pilgrim Holiness Church
FAIRMOUNT & BALDWIN
Start the New Year Right — Bring Your Family to a Growing
Sunday School (All Ages) ..... 10:00 A. M.
Morning Worship ..... 11:00 A. M.
Pilgrim Y. P. S. ..... 6:45 P. M.
Golden Gospel Hour ..... 7:30 P. M.
"The Little Church with the Big Heart"
E. C. Swanson, Minister Roy Overbaugh, S. S. Supt.

BETHANY BAPTIST CHURCH
West Huron at Mark
9:45 a. m. Church School. Classes for all ages, 6 adult classes.
11:00 a. m. Worship Hour. Communion Meditation "WHAT DOES IT ALL MEAN?"
5:00 p. m. Fellowship Hall for Young People
7:00 p. m. Youth Groups Worship Hour
REV. NELSON W. DALENBERG—Interim Pastor

FIRST METHODIST
S. Saginaw St. at Judson Paul T. Hart, Pastor
10:00 a. m.—Morning Service
Holy Communion. "GREAT POWER FROM LITTLE ROOMS"
11:15 p. m.—Church School
6:15 Youth Fellowship
7:30 P. M. Evening Worship
"HE LOST HIS AXE"
Thursday Night, 7:30 p. m. Glen Berkholder, Returned Missionary to Korea

Central Methodist
Rev. Milton H. Bank, D. D. Minister Calvin C. Rice, B. D., Asst.
Sunday School ..... 9:45 A.M.
Morning Service ..... 10:45 A.M.
"THE REBEL in THE HEART"
Dr. M. H. Bank, Preaching
(Broadcast over WPON 11:00 A. M.)

Apostolic Church of Christ
458 CENTRAL
A Church that preaches the Apostles Doctrines. Baptize like they did and receive the Holy Ghost; bring your Bible and Bible questions. Find out for yourself; don't take hear-say.
MORNIING SERVICE SUNDAY..10:00 A. M.
EVENING SERVICES ..... 7:00 P. M.
Sunday, Tuesday, Thursday and Saturday
Bishop L. A. Parent, Pastor

Bishop L. A. Parent, Pastor

CHRISTIAN SCIENCE
SUBJECT FOR SUNDAY
"GOD"
Sunday Services and Sunday School 11:00 A.M.
Wednesday Evening Service 8 P.M.
Reading Room 2 East Lawrence Street Open Daily 11 A.M. to 5 P.M. Friday to 9 P.M.
FIRST CHURCH OF CHRIST, SCIENTIST
Lawrence and Williams Streets
HOW CHRISTIAN SCIENCE HEALS
RADIO STATION CKLW 800 kc
Sunday—9:45 A.M. "LIFE IS GOD"
TELEVISION SUNDAY—9:30 A.M. Channel 7 WXYZ-TV

EVANGEL TEMPLE
365 East Wilson
Non-Denominational Full Gospel
Sunday School, 9:45 A. M.
Worship, 11:00 A. M.
Evangelistic Service Sunday Evening, 7:45 P. M.
Geoffrey Day, B.A.B.T.H. Pastor

HIGHLAND
Congregational Church
½ Block Off M-59 on Milford Rd.
10:00 a.m., Sunday School
11:00 a.m., Morning Worship
6:00 p.m., Evening Service
Young Peoples Fellowship
Pastor, MAURICE DIRETTE

FIRST PRESBYTERIAN
West Huron at Wayne
Rev. W. H. Marbach
Rev. E. D. Anchard
Rev. G. E. Hershey
Worship Services 9:30 and 11 A. M.
Church School 9:30 and 11 A. M.

United Presbyterian Churches

OAKLAND AVENUE
Oakland at Cadillac
Theodore R. Allebach, Pastor
Bible School .....11:20 A.M.
Worship .....10:00 A.M.
Consecration at the Communion Table
Youth Fellowship ...6:00 P.M.
Evening Service ....7:30 P.M.
Guest Speaker: Rev. Robert Shelton
Wed. Annual Congregational meeting ....7:30 P.M.

JOSLYN AVENUE
Joslyn at Third
Edmund L. Watkins, Pastor
Bible School ..... 9:30 A.M.
Worship .....10:45 A.M.
Youth Fellowship .. 6:30 P.M.
Evening Service ... 7:30 P.M.
Wed. Night Prayer Meeting ..... 7:30 P.M.

AUBURN HEIGHTS
3456 Primary Street
J. Harvey McCann, Pastor
Bible School .....10:00 A.M.
Worship .....11:15 A.M.
The Holy Supper
Youth Fellowship ...6:30 P.M.

COMMUNITY UNITED PRESBYTERIAN CHURCH
Drayton Plains, Michigan
W. J. Terpstra, Jr., Pastor
Bible School ..... 9:45 A.M.
Worship Service ..11:00 A.M.
Youth Groups ..... 6:30 P.M.
Evening Program ...7:00 P.M.

Minister to Lead Pioneer Group

Instruction Classes for Adults to Start Sunday in Pastor's Study

The Rev. Galen E. Hershey will lead the meeting of the Pioneers, an organization of Junior High young people at First Presbyterian Church Sunday.

Refreshments will be provided by Mrs. William Wood and Mrs. Donald Kaiser.

The Tuxis program will feature a New Year's program and a consecration service.

Ten workers in the Church School will attend the meeting of the Detroit Presbytery Church School Assn. Monday at the Trumbull Avenue Presbyterian Church, Detroit.

Reservations include Mrs. John Boardman, Mrs. Robert Burnes, Mrs. W. C. Olmstead, Mrs. J. E. Frankenfield, Mrs. Asa Drury, Joyce Reinke, Mrs. J. W. Cooper, Mrs. Dick Kneale and the Rev. Mr. Hershey.

The Women's Assn. plans a training institute for group chairmen in the field of missionary and social education, action and spiritual life at 7:30 p.m. Monday.

A new series of membership instruction for adults will begin tomorrow at 9:30 a.m. in the Rev. Mr. Hershey's study.

Subjects of the class sessions will be, "Church History, How We Got Our Denominations," "What We Believe," "The Presbyterian Church in America," "Our Local Church" and "Personal and Family Devotional Life."

Six Churches Join in Sunday Evening Hours

The first of the series of Inter-Church Fellowship meetings will be held Jan. 13 at 5:45 p. m. in the First Methodist Church.

The fellowship, organized 10 years ago, is composed of six downtown churches, First Methodist, First Congregational, Lutheran Church of the Ascension, Central Methodist, First Presbyterian and All Saints Episcopal.

Services will be held for five consecutive Sunday evenings beginning at 5:45, with a congregational Hymn Sing.

Dr. John L. Clark, professor of Bible at Albion College, will give the Bible Exposition at 6. From 6:45 to 7:30, there will be a social hour with the women of the host church serving refreshments.

The formal worship hour will begin promptly at 7:30. A program will be planned at each church for the children.

Church Members Plan Service for 7:30 Tonight

Members of the Primitive Baptist Church will meet at 7:30 p.m. tonight at the home of Mrs. Bessie Barton, 47 Hudson St.

Moderator Boyd Wilson and Elder Levi Saylor will be preaching. The group meets the first Saturday of each month in Mrs. Barton's home. The public is invited.



The Christian and Missionary Alliance Church
178 Green Street
(Near Orchard Lake Ave.)
Sunday School .... 9:45 a. m.
Sunday Worship ...10:00 a. m.
"JUDGE NOTHING BEFORE THE TIME"
Evening Service .... 7:30 p. m.
"TIME TO AWAKE"
REV. G. J. BERSCHE, Pastor
BRANCH SUN. SCHOOL, 9:30 A. M.
220 N. Cass Lake Road

Missionary From Korea Comes to Pontiac Area

The Rev. M. Olin Burkholder, for 20 years a missionary of the Methodist Church in Korea, will be speaking in the Pontiac area churches next week.

* * *

Recently administrator and treasurer of the Methodist Mission in Seoul, he will preach at 10 Sunday morning in the Elmwood Methodist Church; and at 7:30 p.m. Thursday in First Methodist Church.

On Jan. 13, he will be heard at 8:30 and 11 a.m. in the Commerce Methodist Church.

The Rev. Mr. Burkholder first went to Korea as a missionary, in 1937, leaving the pastorate of the Druid Hills Methodist church in Atlanta, Ga.

During his years in Korea, he has served as educator, evangelist and administrator in Seoul, Chulwon, Wonju and Pusan.



REV. M. O. BURKHOLDER

In 1953, he was in charge of the extensive relief work carried on by the Methodist Church and by Church World Service among the refugees.

Born in Detroit, Kan., Mr. Burkholder was educated at Asbury College, Emory University, Berkeley Divinity School and Drew University.

He was ordained in the North Georgia Annual Conference and is still a member of that body.

* * *

The Rev. Paul T. Hart, pastor of the First Methodist Church and missionary secretary of the Flint District, is in charge of the week's schedule.

Methodists See Year's Work

Bishops, Missionaries Report; Commissioning Rite Ends Session

Reports of Methodist missionary work in the United States, its territories and 52 countries overseas will be given at the annual meeting of the Board of Missions of the Methodist Church January 15-18 at Buck Hill Falls, Pa.

The board meeting will bring together about 500 persons, including 18 bishops, 135 members, home and overseas missionaries, and executive staff members from board headquarters in New York and Philadelphia. Bishop Arthur J. Moore, Atlanta, Ga., board president, will preside.

Starting January 8, the Woman's Division of Christian Service, one of the four division of the board, will begin its annual meeting.

Representing 1,790,000 Methodist women, 60 delegates will vote appropriations, hear reports and take action. The division president is Mrs. J. Fount Tillman, Lewisburg, Tenn. The sessions will end January 12.

The board members will vote appropriations for the 1957-58 fiscal year and decide missionary policy in the home and overseas fields.

Last year the board appropriated a record $18,229,886. Reports of Methodist missionary work in all fields will be made by executive staff members.

A commsssioning service Jan. 18 for workers in home overseas mission fields will close the meeting.

British Doctors Threat Boycott

Denied Pay Increase, Medical Men Revolt Against State Service

LONDON (AP)—The British government today shelved demands for a pay increase by 40,000 National Health Service doctors threatening to boycott the socialized medicine system unless they get more money.

* * *

A Ministry of Health statement said the request for a 24 per cent increase in fees "could not be afforded under present conditions." The statement was issued after a two - hour showdown meeting between Health Minister Robin Turton and a negotiating committee of the British Medical Assn.

The doctors have hinted that unless they get a raise to meet the rising cost of living they might boycott the state-run system under which most Britons receive treatment.

The doctors complain that inflation has stripped away much of their actual income since the present fees were fixed in 1951.

The average doctor has 2,100 National Health Service patients, giving him an income from this source of about $6,200. Private patients provide him a further income.

In the days when I cried Thou answeredst me, and strengthenedst me with strength in my soul.

Cancer Studies Advance Again

University Scientists Learn How Drugs Act in Tests on Animals

CHICAGO (AP)—Northwestern University scientists have found the key to how two anti-cancer drugs act to cure some mouse cancers and cause some human cancers to shrink temporarily.

The research was undertaken to learn exactly how the drugs act on cancer cells, so they might be used more effectively in treating the disease in humans.

The scientists found the drugs prevent clotting inside cells—a step necessary before they can divide and multiply.

The basic studies were made by Dr. Edwin T. Nishimura and Joseph H. Baum of Northwestern's Medical School. The American Cancer Society, which supported the research, announced the results.

The drugs tested were bacterial polysaccharides (complex sugars produced by certain bacteria) and Colchicine, a drastic cathartic extracted from the plant Meadow Saffron.

Both drugs have been used to treat animal cancers. Applied directly to the tumor, Colchicine has made cancers disappear completely as far as the eye could detect. In virtually ever case, however, the tumors came back sooner or later.

The other drug frequently causes highly toxic effects. Injected directly, bacterial Polysaccharides have cured some mouse cancers and caused temporary regression—but never a cure—in human cancers.

FIRST SPIRITUAL CHURCH
16 Chase Street
Lyceum .....10:30 a. m.
Evening Service ..... 7:30 p. m.
Speaker—Rev. Mabel Swathwood of Flint
Wednesday 7:30 Service
Topics on "God's World"—Second in a Series

Surplus Goods Slated for Poles

U. S. Hints Countries Loosening Soviet Ties May Get Food Relief

WASHINGTON (AP) — The government today cleared the way for Communist Poland to buy surplus U. S. farm goods and hinted it would give similar privilege to other satellite countries loosening their ties with Russia.

* * *

Secretary of Commerce Weeks consider applications for licenses to ship surplus farm commodities to Poland for U. S. dollars at world market prices.

Although the stressed that easing of the licensing restriction applies only to Poland, Weeks added in a statement that "at some future time consideration may be give to applications for exports of such commodities to certain other Eastern European countries." He did not name any other countries.

At the same time, he said the Eisenhower administration is continuing to study ways in which further economic aid may be given to Poland and economic relations with that country expanded.

Poland in the last several months has asserted greater independence of Russia, although it has been to prohibit exports of government-held surplus agricultural products to all Iron Curtain countries. When the restriction was imposed two years ago, it dealt specifically with butter. Weeks said then that he wouldn't grant a license for shipment of butter to Red areas at a price "considerably lower" than that paid by American housewives. He referred directly to Russia but the policy was extended subsequently to the Soviet satellites.

White House Accepts Mrs. Biddles's Gift Offer

NEW YORK (AP) — The White House says it will accept a $100,000 set of gold-dipped table silverware given by the late Mrs. Margaret Thompson Biddle, heiress and social leader.

Executors of the Biddle will said they learned of the White House's acceptance yesterday. The offer of the expensive silverware was contained in a will filed last year.

* * *

Mrs. Biddle inherited part of the 85-million-dollar estate of her father Col. William Thompson, a mining engineer and banker. A leader of the American colony in Paris, Mrs. Biddle died last June at the age of 58.

Ex-U. S. Head of Reds Seized by FBI Men

NEW YORK (AP)—Irving Potash, onetime top American Communist who in 1955 chose voluntary exile to Red Poland rather than face further government prosecution, was seized by FBI agents last night for illegally re-entering the United States.

Government agents grabbed the 54-year-old Russian-born alien in a Bronxville, N. Y., restaurant, in Westchester County, just north of the New York City line. Further details of the arrest were not disclosed.

It was the first official intimation that Potash had returned to this country since he sailed March 4, 1955, for Poland. Since then, he has been reported in various Iron Curtain countries, including Russia and Communist China.

* * *

Details of how and when he managed to re-enter the United States were not known.

He is to be arraigned in federal court later today on charges of illegal entry.

First Free Methodist
87 Lafayette St. (2 Blocks West of Sears)
Worship 9:30 a. m.
7:45 p. m.
New Year's Resolutions — Can You Keep Them?
Sunday School 10:30 a. m.
Prayer Meeting, Wed. 7:30
It Will Be Announced Soon—The Opening Date for the New Church
Located at 501 Mt. Clemens Street
Lyal H. Howison, Pastor Phone FE 2-9955
BURTELLA GREEN S.S. Supt.

Japanese Christians Start Mission to Serve Emigres

The United Church of Christ of Japan, of which the Methodist Church is a part, re-elected the Rev. Takeshi Muto as moderator, and established a Board of Foreign Missions at its General Assembly recently in Tokyo.

The 417 delegates representing 160,000 Christians chose Dr. Muto for a second two-year term on the first ballot.

A graduate of Aoyama College (former Methodist school) in Tokyo, he holds an honorary doctorate from Northwestern University and was a fraternal delegate to the 1956 General Conference. The Rev. Gosaku Okada was re-elected vice-moderator.

The new Board of Foreign Missions, set up after months of study, will send pastors and religious workers to serve primarily among groups of overseas Japanese, whose services are needed in countries of Southeast Asia.

The information of the board is another manifestation of the trend of the "younger churches" to become missionary-sending as well as missionary-receiving bodies.

The evangelistic program of the United Church for the 1957-58 fiscal year, as outlined at the Assembly, will include strengthening of local churches and "penetration of society" with the Gospel.

The budget adopted calls for increased support from Japanese sources for evangelistic programs.

Among the guests at the Assembly were Dr. Toyohiko Kagawa, noted evangelist, and members of both houses of the Japanese Diet (Parliament).

Church Leaders to Be Installed

Rev. George J. Mahder to Preach 'Have You Seen His Star?'

New officers of the congregation of St. Paul Lutheran Church will be installed at a special service at 10:45 Sunday morning.

The Rev. George J. Mahder, pastor, will present the sermon, "Have You Seen His Star." His subject was taken from St. Matthew chapter 2, verses 1-12.

Those to be installed will be: William J. Fisher, president; Charles M. York, vice president; Paul L. McMichael, secretary; Richard H. Borchert, treasurer and Roy L. Linkswiler, Sunday School superintendent.

Other officers are: Robert Lucas, assistant Sunday School superintendent; George Kressbach, financial secretary; Robert Freeman, assistant financial secretary; Paul L. McMichael, public relations officer and Niles Carlson, head usher.

* * *

Installed to boards will be: Earnest E. Rowden, E. R. Hawkins, Bruce M. Reigle, Jacob W. Schaefer, Louis Clauson, Norbert W. Giroux and William Kuchon, board of elders; T. O. Halverson, Charles L. Goffer and Walter Mann, board of trustees.

To the board of finance will be Douglas Ainge, Walter Mann, Joseph J. Herceg, Courtland Colling and George Toth; board of education, L. Russell, Fred Troeger and Alfred C. Tank.

Others to be installed will be: Bruce M. Reigle, Elmer J. Kandt, Paul L. McMichael, Emil Hagen, LaVerne A. Brunmeier and M. Barnard, board of missions; and to the board of auditors, Charles M. York and Robert Lucas.

* * *

The public is cordially invited to attend this service.



The forthcoming Pontiac Kennel Club Winter Dog Show is being planned by Mrs. Martin Davis (left) and Mrs. E. A. Kraft, members of the Michigan Animal Rescue League, Inc. Pictured with them are (left) "Heather," belonging to Mrs. Davis, and "Larry," from Mrs. Kraft's kennel.

Lecture-Recital Planned

"Accents on Cavalleria" is the subject of a lecture-recital to be presented by members of the Michigan Opera Company of Detroit Tuesday for the Pontiac Tuesday Musicale.

The affair will be held at Grace Lutheran Church at 2 p.m. with Mrs. Ralph Norvell as program chairman.

Mrs. Luther K. Hertler, vice president of the Michigan Opera Company, will be guest speaker. Actively interested in civic efforts to promote permanent resident grand opera in Detroit and the utilization of local area artists, Mrs. Hertler has served as a member of the board of directors, secretary, program chairman and production assistant of the company.

In addition to her current duties as vice president, Mrs. Hertler has made numerous appearances as guest speaker for the Women's Association.

The program will feature an opera commentary, and excerpts from "Cavalleria Rusticana" with Naomi Taylor, soprano, and Paul Labadie, tenor.

Miss Taylor, a native Detroiter, is a former pupil of the late Cesare Chanfoni, for many years a Detroit choral master and opera coach.

Since joining the Michigan Opera Company in 1949, Miss Taylor has appeared in leading mezzo soprano roles including Maddelena in "Rigoletto," Lola in "Cavalleria rusticana" and Azucena in "Il Trovatore." During the past year at the suggestion of Stuart Piggins of Detroit, Miss Taylor, a versatile singer has entered the field of the dramatic soprano.

Paul Labadie began his singing career with the old Civic Light Opera Co. of Detroit. Later under Ida Kitchen Kordes and the Opera Guild he sang leading roles in the "Mikado," "HMS Pinafore," "Martha," and Faust."

Mr. Labadie, who has appeared in concerts throughout Michigan, now resides in Ferndale with his wife and three children. He joined the Michigan Opera Company last spring and is scheduled to sing the leading tenor role in the Michigan Opera's Company's production of "Cavalleria Rusticana" in the new Henry and Edsel Ford Auditorium in Detroit Feb. 23.

The production will be given under the direction of the company's new musical director, Francesco DiBiasi, who is also regular conductor of the Pontiac Symphony.

Mascagni's "Cavalleria Rusticana" recalls nostalgic memories to Maria Arata Guerra who is the accompanist for the Tuesday program. As a young child in Florence, Italy, Mrs. Guerra attended a concert conducted by the composer himself.

Following extensive musical training at the Florence Conservatory, Mrs. Guerra came to Detroit in 1920 and during the next 25 years participated in the musical life of the city.



NAOMI TAYLOR



PAUL LABADIE

Concert-goers of the late '20s and 1930s at Detroit's old Orchestra Hall and Deutsches Haus remember her as a concert pianist, singer and accompanist to such celebrated artists of the day as Tito Schipa, Bruno Landi, and Metropolitan Opera star Giovanni Martinelli.

In recent years her musical activities have been confined to teaching and coaching. Mrs. Guerra is the wife of Michigan Opera Company president, Joseph Guerra.

Beware Sneaky 'Sins of Omission'

By JOSEPHINE LOWMAN

Another old thought for the New Year. Marcus Aurelius wrote: "The wrongdoer is often a man who has left something undone, not always he who has done something."

This kind of sin sneaks up on us! We know about the legal and moral codes, and if we break those we know what we are doing.

But what about all of those things we didn't do and should have, and those things we thought of and wanted to do but never got around to? For instance, there's that telephone call we planned to make and didn't; the flowers we wanted to send but didn't; the note we meant to write but didn't.

These really are superficial when compared to the smile we did not give because we were hurried or worried, our impatience or rudeness when under pressure, the "thank you" which we gave hurriedly, and without evidence of real feeling.



Perhaps monuments should be built to those who give us a lift when we see them, those who somehow make the day seem brighter when we meet, those who make us feel relaxed and at ease.

SOME GIVE LIFT

I have long felt that monuments should be built to those who give us a lift when we see them, those who somehow make the day seem brighter when we meet, those who make us feel relaxed and at ease.

There is another type of sin, I believe, that is not listed in our laws or moral codes. For instance, making the day miserable for others because of our bad temper, standing in the light of others because of our own fears or pessimism, giving the discouraging word when someone is on the crest of the wave of an idea, an enthusiasm or a hope.

Just being hard to live with is a deadly sin because daily life grinds hard enough as it is. Those who make life difficult for others by indulging in their own inadequacies at the expense of others are being sinful, the way I think.

But neglect is what I'm especially concerned with today. The sins of omission will get you if you don't watch out! The penalties may not be so apparent or so dramatic but the losses you have sustained in happiness and in love may be beyond comprehension.

* * *

If you would like my leaflet "Eight Weeks to Popularity," send a stamped, self-addressed envelope with your request for leaflet No. 70 to Josephine Lowman in care of this newspaper.

Dog Show to Be Held on Jan. 19

Blue, red and purple ribbons will be awarded winners in the forthcoming Pontiac Kennel Club Winter Dog show to be held in the Waterford CAI Building.

* * *

The Jan. 19 affair is sponsored by the Michigan Animal Rescue League and will benefit the building fund of the local branch.

Gate receipts of the show, featuring American Kennel Club bluebloods, will be used for an animal shelter to be located on Featherstone road. The show will run from 9 a.m. to 9 p.m.

The show, run under AKC regulations, is the first indoor winter show held by the club in many years. Mrs. E. A. Kraft of bloomfield Hills is handling entries for the event. Tuesday is the last day for entries.

* * *

"Larry," the wire-haired terrier pictured, will be entered. He is from Mrs. Kraft's kennel and is owned by Mrs. Martin Davis. The other dog, "Heather," also belongs to the Davises of Rochester and is part Jones terrier, the other part unknown. He was befriended by the Davises.

Naughtier Than Flappers

DETROIT (AP) — More girls get into trouble today than in the flaming flapper era of the 1920's.

That is the conclusion of Miss Jeanne Bestard, who retired this week after working with Detroit's delinquent girls for 33 years. She was associate director of the Girls Probation Department of Juvenile Court.

"The blue jeans and levis are the badges today," Miss Bestard said. "There was no particular badge in the 1920's. The low-waisted dress and the short skirt of the flappers didn't mean they were the trouble-makers.

"In that day, not every boy had a car and there wasn't the opportunity for a girl to escape her family's supervision.

"Not so many mothers worked then, either, and they could stay home and watch their children."

Miss Bestard said the "wayward minor girls" of the old days were from 17 to 21 and "they realized they had a problem."

"Now," she added, "many of them are 12 and 13, too young to really understand. They're growing larger and faster on a more scientific diet.

* * *

"There are few little girls any more."

Coming Events

Fanny E. Tompkins Temple 41 will meet Monday at 8 p.m. at 18½ W. Huron St. Practice for installation will be at 7:30 p.m.

Dora B. Whitney, WCTU will meet Tuesday at 1:30 with Mrs. John McCormick, 20 Thorpe St.

Group 6, OES, will meet Tuesday at 12:30 p.m. with Mrs. C. W. Mossey, 47 Mark St.

Forget-Me-Not Birthday Club will meet with Mrs. Albert Kugler, 40 S. Roselawn, Tuesday with a cooperative luncheon at noon.

Woman's Literary Club will meet Monday at 2 p.m. at the Raymond Swaney home, 113 Osceola Dr.

Job's Daughters to Install Honored Queen Tonight

Patricia Lawrence will be installed as honored queen of Bethel 40, International Order of Job's Daughters, this evening at Roosevelt Temple.

* * *

Assisting Patricia during her term of office will be Andrea Roberts, senior princess; Marilyn Vernon, junior princess; Kim Nixon, guide, and Doreen Santala, marshal.

Others being installed include Barbara Mitchell, chaplain; Nancy Cunningham, musician; Rita Lister, recorder; Thelma Liechty, treasurer, and Zelma Liechty, librarian.

Carol Crosson will serve as first messenger and Judy Ross as second messenger. Other messengers are Marian Tucker, Judy Johnson and Christine Kneisel.

* * *

Completing the list are Penny Hanson, senior custodian; Phyllis Burt, junior custodian; Sharon Smith, inner guard, and Sandra Smith, outer guard.

Installing officers for the ceremony will be Carol Venner, Sharon Livingston, Gwen Vernon, Joann Whisant, Mrs. Sandra Cook, Doris Nelson and Bernice McLean.

Joyce Perkio will read the Book of Gold. Also taking part will be Shirley Lynn and Melanie Sue Starts.

* * *

The Flag ceremony will be presented by members of the Order of DeMolay. Dorothy Joan will be soloist, accompanied by Mrs. Meta McIlroy.



PATRICIA LAWRENCE

Iraq Caldron Plans Card Party in May

Members of Iraq Caldron 70, Daughters of Mokanna, made plans for a card party to be held in May when they met recently in the hall on South Paddock street. Mrs. Fred Crossman and Mrs. Richard Parsons were hostesses for the evening.

Mrs. Albert Kugler, mighty chosen one, announced that a social evening will be held each month for members and friends beginning this month.

Bloomfield Residents on the Move

Defy Old Custom by Shifting Homes in Wintertime

BLOOMFIELD HILLS — Time was that moving vans and spring were synonomous, but Mr. and Mrs. James Nunneley and the William D. Camersons found themselves established in new houses just in time for the holidays.

The Nunneleys moved off Bingham lane (out farther, onto Lakewood road), and the Camerons moved into the former Nunneley home.

Mr. and Mrs. Richard Ewing, formerly of Royal Oak, entertained in their new house this week. The Ewings are on Sodom Lake.

Other newcomers to Bloomfield are Mr. and Mrs. Charles Winston, who recently arrived from Chicago and are living right across the street from the George T. Trumbulls on Goodhue road.

* * *

Teenager Pam Winston, incidentally, is among Bloomfield young fry attending the once-a-month dancing classes recently organized by Mrs. Hanley Dawson Jr. and Mrs. Jack A. Gordon. Locale is Bloomfield Hills Country Club; date Friday night.

Some of the other youngsters on hand Friday were Tod Williams, Gary Downey, Curt Matthews, Wright Tisdal, Kathie Wiggins, Leslie Devereaux, Hanley Dawson III, Harry Gordon, Nancy Fisher and Gail Burgess.

Still others include Paul McKenney, Louis Colombo III, Frank Moran, Kittie Scripps, Gwen Yntema, Ann Monaghan and Karen Sundberg.

* * *

Mr. and Mrs. Carl A. Underhill of Cranbrook road were hosts Saturday night at dinner for 12 in their home. Same procedure will mark each Saturday throughout the rest of this month.

* * *

Starting at 10 o'clock Sunday morning, 14 classes participating in the schooling show will get under way at Bloomfield Hunt Club.

Lack of Time Dooms Home Project

By ANNE HEYWOOD

"There's many a slip twixt the cup and the lip," as the old saying goes. This is just as true vocationly as it is in any other area of life.

Many people make elaborate plans, for example, to set up a money-making project at home and then find that what looked so good on paper, or sounded so good in conversation, falls flat when it's put into effect.

* * *

That's what happened to a reader of mine whom I shall call Mrs. B.

"Every year at Christmastime," she writes, "I make all the presents for family and friends. I'm very ingenious with the needle and I really turn out attractive things.

"It takes plenty of doing, because I have two pre-school children and my hands are full. I usually work after supper while my husband reads his paper or watches television.

PUTS IT OFF

"Each year I decide that, after the first of the year, I'll really start a money-making project with my sewing. Then life catches up with me and I tell myself I'll begin next week. But I never do.

* * *

"This year, I really mean business," she concludes, "so do please tell me how to begin. I especially need advice on how to work out a household schedule that will make it possible. Time is what I need most."

I know this isn't the answer that this woman wants to hear, but I honestly don't think that she should begin yet.

She does not indicate that the family is on the verge of starvation and desperately in need of the extra money she could make. Therefore I think it would be much better if she would devote the next few years to just planning her project and enjoying her children while they're young.

* * *

After all, in another five years they'll be in school and she will have a lot more time of her own.

NEEDS MORE TIME

Any project she may undertake now may well fail for lack of time. And this will build up a conviction of failure in her own mind.

More than that, she could be having real fun with her family for the next few years, which she won't have if she's knee-deep in work.

It's one thing when the family badly needs money, but this is not so in her case. Just to do the housework and care for two preschool youngsters is work enough for any woman.

Moreover, if she plans the project now, she can get things really worked out so that she will be raring to go when the time comes. And there's a lot that can be done in the way of planning, which will be fun for her.

* * *

If you'd like to begin a long-range plan of this kind, send me a stamped self-addressed envelope care of this newspaper and I'll send you a list of recommended books on making money at home.

Mrs. Tedcastle Entertains Unit

Mrs. Robert Tedcastle of Old Orchard drive was hostess to Beta Chapter of Beta Theta Phi sorority Thursday evening. A report was heard on the Christmas meeting and party held at the Norman Haldane home on Somerset road.

* * *

Mrs. Felix Ballard and Mrs. Farrell Roberts were pledged, and devotions were given by Mrs. Arnold Cummings. Plans were made for several money-making projects and plans were discussed for the annual Beta Ball May 17.

* * *

Refreshments were served by the hostess.

Male Ego Demands Credit but Shuns 'Foot Work'

Hubby Should Handle Family Business or Let Wife Do It in Her Own Way

By RUTH MILLETT

More and more it is the woman of the family rather than the man who transacts a great deal of the family business.

If a man is working hard earning a living and if his wife has shoulders and can relieve him of most of the business matters concerning home and family, all well and good.

But there's one fly in the ointment. A lot of these wives who have taken over for their husbands claim the husbands make a habit of finding fault with the way the wives handle things.

"Why did you do that?" and "You should have done thus-and-so" are more often a husband's reaction than "Fine. Thanks for taking care of it for me," say the wives.

* * *

It's easy to understand why the husbands take that negative attitude. They want to have their wives do the foot work but they don't want them to get the idea that they can handle a business matter as well as their husbands could.

EGO IS SHOWING

It's just a matter of masculine ego. But it is naturally more than a trifle annoying to the wives.

How about that, men? You aren't being very fair, are you? If you ask your wife to handle a job that by tradition is yours, why quibble and find fault with her when she has handled it to the best of her ability?

You wouldn't do that to an employe, not if you are any kind of executive at all. So why act petty with your wife?

If you need to feel that only you can take care of family business, then why not take care of it yourself? But if you don't want to bother, why not give your wife full credit for what she does for you?

It may not be as satisfying to your ego, but how about hers?

Sorority Gathers With Mary Kendall

Mary Kendall of Vansycle drive entertained Beta Mu Chapter of Epsilon Sigma Alpha. Mary Kay Nelson was appointed corresponding secrtary at the recent meeting.

* * *

The program was drawn up by chapter sponsors, Mrs. Frank Jalosky and Mrs. O. L. Smith. The group drew secret pals names.

* * *

The next meeting, a social gathering, will be held with Dianne Crigler of East Beverly avenue and will feature a guest speaker.

Time for Jewelry

If you own a collection of pretty costume jewelry and love to wear it, have at least one straight and completely plain sheath in your wardrobe. Alone, the dress will look like nothing, but with the addition of one necklace or pin, it's a standout.

Connollys Vacationing in Florida

Dalleys Return to Indiana After Visit With Browns

Dr. and Mrs. Paul L. Connolly and children, Jimmie and Libby, of East Millerway drive, Birmingham, have arrived at Boca Raton, Fla., where they are enjoying a winter vacation.

* * *

Mr. and Mrs. Warren Dalley and son, Brian, who have been spending several weeks at the home of her parents, Mr. and Mrs. Chester Brown of Wards Point, left Friday for Huntingburg, Ind., where they are making their home.

* * *

This is a day of much activity in the Murtha home on Erie road. Steve is being kept busy driving between home and Willow Run Airport.

His sister, Catherine, is leaving for Tucson, Ariz., after spending the holidays here, and later in the day his mother, Mrs. A. V. Murtha, is flying to Madison, Wis., where she will enter the hospital.

Steve will return to his studies at the University of Michigan on Monday.

* * *

Mr. and Mrs. J. C. McDermott have returned to their home in Bay Village, Ohio, after spending the holidays with Mr. and Mrs. Paul Hagle of Middlebelt road. The McDermotts are former Pontiac residents.

Paul Hagle, who also spent the holidays with his parents, has returned to University of Michigan.

* * *

Capt. and Mrs. H. B. Dickie left Thursday for Keesler Air Force Base, Miss., after spending the holidays with their parents, Mr. and Mrs. H. B. Dickie of West Huron street and Mr. and Mrs. Earl Hunter of Walton boulevard.

* * *

Resuming her studies at Mount Carmel School of Nursing in Detroit after spending several days with her parents, Mr. and Mrs. A. E. Nurenberg of Adelaide street, is Beverly Nurenberg. Beverly, who is a senior, will begin psychiatric training at Northville State Hospital this month.

Mrs. A. V. Murtha of Erie road announces the engagement of her daughter, Catherine Gene, to Mitchell A. Southern of Tucson, Ariz. Catherine was graduated from the University of Michigan. A June wedding is planned.



CATHERINE GENE MURTHA

Spadea's American designer pattern



© 1956 Spadea Fashions Inc.

Mastery of Design Seen in Dress Cut on the Bias

By BRIGANCE

Only Brigance has the daring and mastery of design to create a dress that is completely cut on the bias, a cut that is the most figure-flattering of them all.

See how he has folded in the fabric just under the bust, and allowed the fold to continue in a widening line down to the hem. This skirt treatment on a narrower scale is repeated in back.

Make a self belt or buy your own contour belt and have your shoemaker put in two slits for the waistline buttons. The bodice which is lined has its zipper closing on the left shoulder.

Especially handsome in any sized plaid, in any width fabric or texture, the pattern is easy to make and fit because it features exclusive designer measurements and accurate perforations for precise matching and handling of detail. From this chart select the one size best for you.

Sizes	Bust	Waist	Hips Inches	Length From Nape of Neck to Waist
10	34	24	35	16½
12	36	26	36	16¾
14	36½	26½	37½	17
16	38	28	39	17⅛
18	40	30	41	17½

Sizes 12 requires 4⅛ yards of 54 inch material for dress with long sleeves. To order Pattern No. 1294, state size, enclose $1.00. Address American Designer Patterns, Box 535, G.P.O. Dept. P-S, New York 1, N.Y. Classic Pattern Booklet No. 12 and all new Pattern Booklet 13-X available for 50c each. If paid by check add 4c.

(Next week long for Spadea's American Designer Pattern by Ann Klein of Jr. Sophisticates.)

(Copyright 1957)



Embroider a set of 'sleepy-time' linens for the little one with these delightful designs! You'll find them fun to do because the stitches are simple and colors blending.

Pattern No. 2634 contains hot-iron transfer for 6 designs—5"x3"—(2 each of 3 designs); color chart; stitch illustrations.

Send 25c in coins, your name, address and the Pattern Number to Anne Cabot, The Pontiac Press, 372 W. Quincy Street, Chicago 6, Illinois.

Now available — the colorful 1956 Needlework Album containing dozens of lovely designs from which to choose more patterns in crochet, embroidery and knit — plus 3 gift patterns, directions printed in book. Only 25c a copy!

Let Artist Hand-Paint Invitations

Money Saving Idea by Sister of Bride Is Proper, Chic

By EMILY POST

The following letter comes from a bride-to-be: "My wedding will not be a very large one—only about 60 guests attending. My sister is an artist and prints beautifully. Would it be proper to have her print the invitations by hand, using the third person wording?

"Money is not too plentiful and by her doing this it would save us the expense of having to go to the printers. However, I would not want to do this if it will cause criticism. I would be very grateful to you for your opinion."

If your sister is willing to do this, I find no possible objection to it. In fact, it would be the utmost of "chic."

Dear Mrs. Post: "A young doctor who has been treating my husband and me for the past five years has recently started to call me by first name without asking my permission. Being years older than he, I find this practice most offensive and impertinent.

"Can you suggest a way in which I might tactfully bring this to his attention without causing him embarrassment?

Answer Say to him, "While the last thing I want to do is to cause you any embarrassment? I must tell you frankly that I do not like to be called by my first name.

Dear Mrs. Post: "I am going to be married in the very near future. I have a very close relative whom I had always intended to have as my best man. However, my fiancee thinks that I should ask my brother to fill this position. I don't want to start a family feud, but is it not my place to choose my own attendant?

Answer: It is definitely your privilege to choose you own best man just as it is the bride's privilege to choose her maid of honor.

Swimsuits Move Into Style News

NEW YORK (NEA) — Swimsuit time is rolling around again, even though the weather bureau and the calendar may not indicate balmy days.

This is the time when people addicted to vacations under palm trees start thinking of blue water. It's also the time when resort wear gives us an inkling of swimsuit styles for summer, 1957.

Generally, suits cover more territory this year. Some of them have even sprouted sleeves and most of them offer accompanying beach sweaters or jackets. Straps of some sort are used in preference to the well-liked strapless tops of seasons past.

Necklines are definitely on the modest side. there are many tank top suits, sheath suits with squared necklines and bib tops with halter straps.

STRAPS EVIDENT

The V-Neckline with wide straps and the U-neckline appear often. And even the strapless suit offers button-on straps as an alternate.

* * *

The knitted suit, whether in wool or lisle and elastic, is an important suit this year, it's done in solid colors, stripes, prints and fur-textured surfaces. It's designed to make the most of a pretty figure but to do it subtly.

Most of these knit suits are one-piece though some two-piece suits with deep tops, rather than bras, are shown.

Season Chicken

Just before taking broiled chicken out of the oven, season and sprinkle with finely minced tarragon and serve with pan gravy. Tarragon is an anise-flavored leaf used in sauces, salads, and chicken, egg and tomato dishes.



Refreshing tones of black and white in a dotted dress of crisp faille are shown with black velvet ribbon with a shaded in this new Coquette length for afternoon five. The strapless bodice is underlined pink velvet rose caught at the bosom.

Revise Furniture Design to Suit TViewer

Television has brought the family back into the living room. This means that Dad, Mom, and Junior want sofas and chairs that are comfortable to sit on while they are watching their favorite programs.

As a result, furniture manufacturers are recognizing the fact that comfortable construction above all else is important in today's upholstered living room pieces. But they emphasize that good design and styling should not be sacrificed for comfort.

* * *

Inner construction, of course, has a lot to do with comfort and the smooth good looks of upholstered furniture. The National Cotton Council reports that cotton, used as a cushioning material for more than 50 years, gives buoyant, support that is not too hard and not too soft. Sofas and chairs, which have cotton-cushioned innerspring construction, are designed to provide maximum comfort and smart styling with minimum upkeep.

* * *

Television viewers are likely to twist and turn during long hours of sitting even when furniture is comfortable, thus adding wear and tear to upholstered pieces. Under long and hard wear, cotton-cushioned innerspring construction will hold its shape and upholstery fabrics will stay smooth and unwrinkled for years.

Sofas and chairs, which are used a lot, also need to be easy to clean. The Council points out that cleaning fluids, which might damage other types of inner construction, are not harmful to cotton cushioning.

Leal Eames Group Conducts Meeting

Joyce Reinke of Nichols road entertained members of the Leal Eames Group of First Presbyterian Church recently. Mrs. Edward T. Markham assisted the hostess.

* * *

Ethel Graham was installed as chairman of the group, Mrs. Lawrence McDowell, vice chairman, and Harriette Gates, treasurer. Barbara Hall was elected secretary.

* * *

Plans made for the coming year include a showing of slides of the Holy Land. Mrs. Lawrence Shelton of Henry Clay avenue will serve as hostess for the Feb. 6 meeting.



Usually the people who complain most about the high cost of food have the figures to prove it.



KAREN RAE TOLLENAAR

Mr. and Mrs. Charles H. Tollenaar of Starr avenue announce the engagement of their daughter, Karen Rae, to Roger A. Maison, son of Mr. and Mrs. Clifford E. Maison of Illinois avenue. A summer wedding is planned.

Get Beauty Sleep

Late hours never added up to beauty for any woman. So don't stay up until midnight puttering about. When you're tempted to wash out a pair of stockings, do a manicure or watch a late show on TV when it's really late, put temptation aside. You'll stave off wrinkles by hopping into bed for a good sleep.

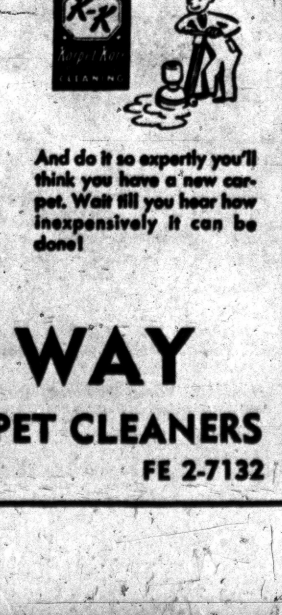

PATRICIA JANE SPEHAR

Mr. and Mrs. Paul B. Spehar of Baldwin road announce the engagement of their daughter, Patricia Jane, to Daniel Leonard Paholak. He is the son of Mr. and Mrs. Walter Paholak of Oak Park. An April wedding is planned by the couple.

Elbows Need Care

To keep your elbows from sprouting hard little pads, apply a complexion brush and lots of soap—with vigor. Then cream them nightly. They need just as much care as your face in order to stay smooth and creamy. If you can manage to let them soak while you're taking a hot bath, so much the better.

Cashmere Savings

Regularly $27.98 - $29.98

NOW ONLY $18.98



MATCHING SKIRTS

Originally $17.95 REDUCED TO $10.98

Wide array of sizes, styles and colors . . .

Nellie's in RUSS' Country Store

4500 Elizabeth Lake Road

Open Weekdays 10 a.m. to 10 p.m.—Sundays 10-9

A

Open Tonight 'til 9 P. M.

Sunday 2 to 5

Winter Coat Savings

Alvin's

Huron at Telegraph

Park Free Rear of Store



PERMANENTS

MON., TUES., WED. ONLY

Complete $5.00

Hair Cutting & Styling by "OSCAR"

Parisian Beauty Shop

7 W. Lawrence (Over Old Prof's Book Store) FE 2-4959



WEAR YOUR HEART on a SPARKLER!

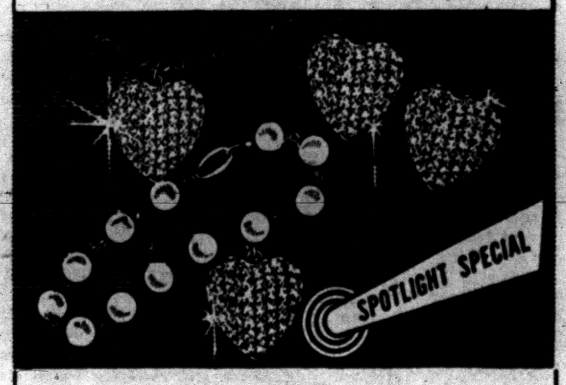

$2.20 Each

Fed Tax Included

Fascinating! If you're looking for the unusual in jeweled accessories, you'll love these sparklers . . . imported rhinestones on rhodium finished jewelry of lasting beauty . . . heart-winners. On a bracelet with simulated pearls . . . on a necklace . . . on compliment-getting earrings

Connolly's JEWELERS

16 W. Huron St. FE 2-0294

GROVECREST MANOR

Modern Facilities for the care of Medical and Surgical Convalescents and the Aged.

161 STATE STREET

FE 5-6096

Complete detailed brochure on request.

Leonard's

We Issue a GUARANTEE BOND with the Purchase of ALL

DIAMONDS

. . . and, we give a full trade-in allowance at any time!

We sell for cash, we sell for less! If you are a discriminating cash buyer, you can be assured of savings if you purchase your diamond here . . . because we sell only for cash. We urge you to shop elsewhere . . . then compare. Sorry, our low mark up policy prohibits us from extending credit . . . but we encourage you to use our Layaway Plan.



Guaranteed . . . Assured Satisfaction

LEONARD'S

20 N. Perry Street

(Corner of Lawrence)

CALL FOR THE Karpet-Kare MAN...

He'll Come Running To Clean Your Carpet

• In One Day

• Right In Your Home

And do it so expertly you'll think you have a new carpet. Wait till you hear how inexpensively it can be done!

NEW WAY

RUG and CARPET CLEANERS

42 Wisner Street FE 2-7132

Create a New YOU!

In Just Eight Weeks

Here is your chance to join the movement back to figure perfection — and do it the easy way in Josephine Lowman's 8-week self-improvement Marathon.

You will be surprised what a lift you get from losing up to 20 pounds — even if you have more than that to lose. You'll feel better and be thrilled with the compliments you will get.



WATCH FOR THE

8-Week Marathon

Starting Monday, January 7th

in

THE PONTIAC PRESS

Basketball

MICHIGAN HIGH SCHOOL
Almont 44, New Haven 38
Berry 50, Lalngsburg 38
Burr Oak 56, Centreville 48
Bronson 94, Litchfield 44
Benton Harbor 82, Holland 57
Breckenridge 47, Fulton 46
Bayport 51, North Huron 34
Baldwin 68, Ravenna 54
Clawson 56, Lake Orion 54
Coleman 64, Beal City 56
Charlotte 45, Grand Ledge 39
Dryden 58, Brown City 44
Cass 91, Ecorse 67
Central 63, Cooley 49
Chadsey 59, MacKenzie 36
East Detroit 66, Hazel Park 30
Essrt 84, Reed City 48
East Lansing 73, Adrian 45
Eaton Rapids 62, Howell 55
Edmore 57, Sheridan 30
Ferndale 62, Port Huron 58
Farmington 61, Southfield 45
Flushing 81, Flint Beecher 72
Fenton 74, Flint Bendle 67
Fraser 30, Detroit Country Day 21
Grosse Pointe 69, Monroe 62
Highland Park 62, Dearborn Fordson 48
Hudsonville 53, Caledonia 49
Hastings 52, Ionia 48
Hemlock 54, St. Charles 47
Ithaca 45, Chesaning 33
Imlay City 69, Armada 50
Lansing Sexton 65, Ann Arbor 61 (ot)
Lyons 60, Marne 42
Muskegon Heights 80, Grand Haven 46
Muskegon 51, Musk. Catholic 47 (ot)
Marysville 1, Algonac 57
Marine City 92, Richmond 48
Memphis 41, Capac 40
Madison 49, Fitzgerald 42
Mount Clemens 58, Birmingham 50
Marshall 53, Albion 37
Mayville 76, Unionville 37
Owosso 61, Midland 55
Pontiac 57, Bay City Central 54
St. Frederick 57, Pont. St. Michael 48
Petoskey 52, Charlevoix 51
Riverview 39, Bloomfield Hills 31
Royal Oak 53, Wyandotte 50
Royal Oak Shrine 60, St. Theresa 43
Saginaw 76, Saginaw Arthur Hill 59
St. Louis 61, Durand 42
Tecumseh 69, Monroe Catholic 66
Three Rivers 62, Sturgis 59
Troy 64, Roseville 43
Walled Lake 50, Berkley 49
Waterford 60, Van Dyke 58

COLLEGE BASKETBALL
East
Wake Forest 67, Temple 59
Colby 76, Brown 56
South
Maryland 59, Clemson 53
Midwest
Wichita 74, Houston 56
Far West
California 66, Washington State 58
Oregon State 64, Stanford 63
Wyoming 67, New Mexico 65
UCLA 64, Idaho 63 (two overtimes)
Brigham Young 85, Montana 66
Washington 78, Southern California 72
San Francisco 66, San Jose State 51

SATURDAY'S NBA STANDINGS
EASTERN DIVISION

	Won	Lost	Pct.
Boston	21	11	.656
Philadelphia	18	15	.545
New York	15	16	.484
Syracuse	13	18	.400
WESTERN DIVISION			
Rochester	18	16	.529
Fort Wayne	16	15	.516
St. Louis	14	18	.438
Minneapolis	14	19	.424

FRIDAY'S RESULTS
Syracuse 116, Boston 106
Philadelphia 96, St. Louis 92

Kaline Centered in Salary Squabble

By DAVE DILES
Michigan AP Sports Editor

DETROIT (AP)—Al Kaline found himself in the middle of a salary squabble today and the crew-cut kid the Detroit Tigers call their greatest slugger since Ty Cobb protested "the whole thing has been blown way out of proportion."

General Manager Spike Briggs touched off the flare-up yesterday by declaring that the kid from the Baltimore sandlots — who just passed his 22nd birthday—"thinks he's as good as Mickey Mantle."

All this caught Kaline by surprise. When informed by a newsman of Briggs' remarks—which received headline treatment — he said:

"I don't know what to say at all. It's the most ridiculous thing I ever heard of. I never said anything of the sort, and never would say such a thing."

* * *

Briggs said the Tigers and Kaline are "far from agreement' on a 1957 contract. Pointing out Kaline's batting average "slipped' last season and that the brilliant outfielder "didn't lead the league in anything," Briggs said "we have made Kaline an offer of a bigger raise than he got last year, and that's that."

* * *

Kaline's 1956 salary has been estimated at about $26,000—or more than double the amount he received in 1955. But the fleet flychaser who signed a bonus contract in mid-summer of 1953 and won a starting job in his first full season says that's not true, either.

"I didn't make nearly that much last season," he explained. "And the raise Spike offered me isn't nearly as much of a raise as I got last year."

* * *

"Al thinks he's as good as Mickey Mantle," Briggs told a luncheon meeting, "and wants more money than Mantle. I don't agree with him, and he isn't going to get it."

Mantle's salary with the world champion New York Yankees last season was estimated at around $30,000. The triple crown winner hasn't signed for 1957, but he's expected to ask for—and perhaps get—just about everything but the beer concession.

He hit .353, drove in 130 runs and smashed 52 home runs while Kaline batted .314 and had 128 RBI's and 27 home runs. Although Kaline's average was down 28 points, he punched across 26 more runs and equalled his 1956 homer production.

* * *

"I'm not out to compare salaries with other players. I was a little disappointed that I didn't get more of a pay raise last season, but they told me that I needed two good years in succession to put myself in a good bargaining position. Okay, now I've had those two good years."

Kaline indicated he is asking for about $32,000. That would place him in the same salary bracket with veteran third baseman Ray Boone and shortstop Harvey Kuenn.



BURKEMO IN TRAP — Wally Burkemo of Franklin Hills blasts his way out of a wet sand trap on the edge of the 7th green in the first round of the Los Angeles Open yesterday. Burkemo finished with a 75, seven strokes behind the leaders. Three were tied for first place.

New Prep Rule Checks 'Draws'

Aimed at Stopping Attempts to Create Offside Moves

CHICAGO (AP) — Three major rules changes have been approved by the football rules committee of the National Federation of High School Athletic Assns. and the ior College Athletic Assn.

* * *

The groups, meeting in Chicago, represent 10,000 high schools and junior colleges.

Center, guards and tackles will not be permitted to move after they have taken a playing position. Adoption was the result of frequent attempts on the part of offensive linemen to draw the defense offside.

The committee said the new rule will not in any way limit shifts or other changes in offen sive formation.

* * *

Another new rule provides for a 15-yard penalty for grabbing the face mask of an opponent. The other rule change permits one player from each team to conferr with the coach on the sideline whenever a time-out is charged to either team.



SALARY RIFT—Detroit Tiger slugger Al Kaline today found himself in the midst of a salary squabble with general manager Spike Briggs. Kaline was reported not happy over his salary boost.

Ban Lifted on UCLA, Washington by League

SAN FRANCISCO (AP) — UCLA and Washington again may compete for Pacific Coast Conference championships in all sports except football.

* * *

The conference lifted probation bans against all non-football sports at the two institutions yesterday.

UCLA last year won both the basketball and track championships of the conference and took the NCAA track crown.

Both UCLA and Washington are top contenders for the basketball title this year.

* * *

Further, it approved in principle a unique plan of financial aid to athletes based on their individual needs and the costs of living in the communities where their universities are located.

Dr. Glenn T. Seaborg of the University of California, the conference spokesman, said both UCLA and Washington submitted data that no athletes other than football players had received illegal aid.

Last May, the two schools were penalized for illegal aid to athletes by booster and alumni groups. Later both Southern California and California were also hit.

* * *

In the USC case, however, only football was involved and the California probation did not include a ban against winning conference championships or playing in postseason events as in the other three rulings.

The NCAA backed the PCC in its all-sports probations against Washington and UCLA and additionally included USC as being ineligible for NCAA participation in its post-season events.

Last month the PCC voted to back USC in petitioning the NCAA to lift bans against participation in non-football events and yesterday included UCLA and Washington in the same type of action. The NCAA meets later this month in St. Louis.

In opening sessions of its two-day meeting, the PCC voted to keep the football penalties, including loss of a year's eligibility for athletes involved, in full force. It defeated by a 5-4 vote a proposal to drop the round-robin football schedule, and approved in general a plan for higher scholastic standards for athletes.

The new aid to athletes code section was approved in principle with details to be worked out at the May 19-23 spring meeting in Spokane, Wash.

Sugar Ray Wants 'Return'

NEW YORK (AP) — Sugar Ray Robinson says he's ready and eager for his return bout with middleweight champion Gene Fullmer but it appeared today he may have to wait until June before he gets his chance.

* * *

If Marv Jenson, Fullmer's mink-raising manager has his way, the fight will be held in June in New York's Yankee Stadium.

"If we can't go in the Stadium because of a heavyweight title fight then," said Jenson, "we might have the fight in the Chicago Stadium or Los Angeles. I'm definitely decided on June, though. I want Gene to make some money in three or four non-title fights and I'm negotiating for these in Salt Lake City, Denver and Houston."

* * *

Jenson made his surprise stand after Robinson, surrounded by his five-man advisory board, announced Thursday he wanted to meet Fullmer again, that a mid-March date as suggested by the International Boxing Club was fine, and he expected to gain the crown for the fourth time.

Apparently Jenson outspokenly bitter about the small cut Fullmer received for the Wednesday fight, wants to make Robinson and Co. squirm on the anxious seat for a while. Robinson collected $138,190 and Fullmer $20,915 for the Garden sellout.

* * *

Jenson's statement momentarily startled Robinson's advisors but IBC officials outwardedly weren't too upset.

"I thought we'd be all set for Chicago in late March," said Ernie Braca, one of Robinson's brain trust. "I don't know what the situation will be now. We'll have to see what Jim Norris (president of the IBC) has to say."

* * *

"I still think we'll have it before June," said Harry Markson, an IBC officer. "April appears more likely and Chicago could be the site."

Markson expalined New York most likely would be by-passed because the sponsors of the Wednesday night radio-telecasts weren't happy over the TV blackout of New York and Philadelphia. The Friday night radio-television fight sponsor doesn't go for TV blackouts, said Markson.

He said he thought the site and date questions would be settled next week when Norris confers with Jenson and Robinson's group.

3-Way Tie for Lead in LA Open

LOS ANGELES (AP) — The first round of play decided nothing, so today the bulky field headed into the second tour of the Rancho Golf Club Course in the $35,000 Los Angeles Open.

* * *

First business of the day was the belated finish of the first round by several players who were stranded by darkness last night.

Included were Art Wall Jr., and Tommy Bolt, both one over par after 16 holes, and Gene Littler and Shelley Mayfield, one over through the 17th hole.

"Untimely weather" was predicted for the day as the 154 players surveyed the situation, and the traffic jam in the first two scoring positions was terrific.

* * *

Four professionals were tied in first place with three-under par 68's for their initial efforts, and one stroke back were five others.

Marty Furgol, a familiar if unrenowned figure for many years in tournament golf, and three younger and lesser known pros, Doug Higgins of Midland, Tex., Billy Casper, Jr., Chula Vista, Calif., and Bob Thomas of Chicago led the way into today's second stanza.

* * *

The next position at 69 listed two outstanding threats to win the $7,000 jackpot, Jack Burke Jr., and Doug Ford. Both have won their share of fame and money but neither has taken this event.

Tied with them were slender Gardner Dickinson, Panama City Beach, Fla.; Paul O'Leary, Bismarck, N.D., and a promising amateur, Ted Gleichmann of Ventura, Calif.

Two strokes off the pace was the U.S. Open champion, Cary Middlecoff; smooth swinging Jay Hebert of Sanford, Fla., and five others.

The 71 bracket was crowded with 13; notably Mike Souchak, Mike Fetchik, Fred Hawkins and the 1954 surprise winner here, Fred Wampler of Indianapolis.

* * *

Some of the pre-tournament challengers were farther back — such players as Ed Furgo, Julius Boros, Bo Wininger or Dow Finsterwald, yet not too far at 72 to get back into contention.

Others, notably the four-time winner and 1956 champion, Lloyd Mangrum; Don January or Don Fairfield, all with 74's, or 1955 National Open champion Jack Fleck, with a fat 77, faced rough going.

Most observers picked Higgins, 30, or possibly Marty Furgol, to offer stout opposition as front runners. Certainly Burke and Ford figure to move up, and the same held true for Middlecoff, Souchak or Hawkins.

* * *

Mangrum led off with a pair of 66's in 1956 and was never headed. This one produced nothing so definite in the early firing over Rancho's 7,131 yard par 36-35—71 layout.

Trezevant Holds to Lead at Tampa

ST. PETERSBURG, Fla. (AP) — Husky Jim Trezevant Jr. of Tampa goes into the last half of the New Year's Invitational golf tournament today three strokes ahead of Lloyd Ribner of New York.

Each shot 71 yesterday over the 6,409-yard, par-72 Lakewood Course, but the Tampan had a first round 70 to make a 36-hole total of 141. Ribner took 73 the first day and has 144.

Right behind at 145 is Wayne Daily of Pompano Beach, who shot 72 yesterday.

FRIDAY'S FIGHTS
WASHINGTON — Isidro Martinez, 127, Colon, Panama, outpointed Ike Chestnut, 125, New York, 10.

South Senior 11 Favored

MOBILE, Ala. (AP) — The North south to even the Senior Bowl series at 4-4 with an upset of the South today when 50 top college stars entered professional ranks.

* * *

The South was established last night as a touchdown favorite by oddsmakers, mainly on the basis of predicted showers which would handicap the North's highly regarded passing and help the South's running.

North coach Joe Kuharich of the Washington Redskins spent a good portion of practice time developing pass patterns for Purdue quarterback, Len Dawson.

* * *

The South also had a fine passer, Charley Curtis of Texas Christian, plus running backs Del Shofner, Baylor; George Volkert, Georgia Tech; and All-America Don Bosseler, Miami.

The Yankee ground attack was built around bruising fullback John Bayuk of Colorado. Halfbacks are Terry Barr, Michigan, and Jim Podoley, Central Michigan.

North captains were Brad Bomba, Indiana end, for the offensive unit, and Milt Plum, Penn State quarterback, defensive. South captains were Curtis and All-America tackle Bill Glass, Baylor, picked by Coach Paul Brown of the Cleveland Browns for middle guard on defense.

* * *

The forecast of possible showers was expected to hold the crowd under the predicted 36,000 capacity.

Of the 50 players, 43 have played in previous post-season games and several have already been signed to pro contracts. Members of the winning team receive $500 each, th losers $400.

The North line averaged 221 pounds, the backfield 191. The South averaged are 219 and 192.

The South won last year 12-2 to take a 4-3 edge in the series.

Mutual network planned to broadcast the game. No plans were made for television. The kickoff was set for 1:30 p.m. CST.

Barr, Junker Sign Lion '57 Contracts

MOBILE, Ala. (AP)—The Detroit Lions now have signed three of their four draft choices competing in today's Senior Bowl game.

Halfback Terry Barr of Michigan and end Steve Junker of Xavier (Ohio) signed National Football League contracts with the Lions yesterday. Tackle John Gordy of Tennessee had signed the day before.

Still unsigned is All - America guard Bill Glass of Baylor, who will play with the Southern All-Stars along with Gordy today. Barr and Junker will play with the North.

The Lions have refused to disclose contract terms.

Top Swimmers at Ann Arbor

Big 10 Invitational Draws 6 of Nation's Strongest Teams

ANN ARBOR (AP)—Six of the nation's strongest swimming squads will appear here tonight in the annual Big Ten Invitational Relays at Michigan's spic-and-span swimming pool.

Entered in the nine-event swimming and diving program are Michigan, Michigan State and Ohio State of the Big Ten and three visitors — Iowa State, North Carolina State and Kenyon College of Ohio.

Although no team winner will be declared, several of the nation's outstanding collegiate swim stars are entered.

An Ohio State diving trio—Frank Fraunfelter, NCAA champ, and Ron O'Brien and Sam Hall, each a finalist at the Olympic trials, will headline the meet.

Also entered is Dick Fadgen, North Carolina State's NCAA winner in the 200-yard breaststroke.

Basketball Lesson

HOUGHTON (AP)—The University of Wisconsin's Milwaukee branch gave Michigan Tech a basketball shooting lesson last night, hitting on all but 7 of 34 free throws and beating the Huskies, 81-58.

The loss was Tech's fourth in five this season. The Wisconsin

Wolves Drop Meet

A finely-balanced Lansing Eastern swimming team last night clobbered Bay City Central's squad in the Wolves' tank at Bay City High School, 60-36. Tom Meisel, Wolves' ace butterfly (breaststroke) event swimmer set a Bay City mark of 1:03 in the 100-yard test and Lansing's medley relay team hung up a pool mark of 1:28.1 for the 200-yard event.

Ice-Angler Scores With Big Crappies

Some of the huskiest crappies taken this winter in area ice-fishing were hauled out of Cooley lake, last night by Peter Dybowski, 9063 Oakwood drive, Cooley Lake.

Dybowski's biggest was a 13-inch-1¼-pounder. He took nine others averaging about 10 inches in length. Ice was between three and four inches thick, Dybowski reported this morning. Few fishermen were out, however, and no shanties have appeared on the lake so far.

Harvard Coach May Be Named

CAMBRIDGE, Mass. (AP) — The Boston Herald reported today Harvard University officials are expected to appoint Harold (Josh) Williams to succeed Lloyd Jordan as varsity football coach "no later than Monday."

* * *

Wednesday, the Harvard faculty committee on athletics recommended the release of Jordan. Formal approval by the Harvard Corporation, the board of overseers and President Nathan Pusey is considered a formality.

Records Galore on State Prep Basketball Fronts

By DAVE DILES
Michigan AP Sports Editor

Ninety-one free throws in a single game, victory again for Muskegon Heights and Pontiac and dozens of new records—those are the highlights of Friday night's action on the Michigan high school basketball front.

Two players were ejected for fighting and there were 52 personal fouls and two technical fouls called in the Owosso-Midland contest, won by Owosso 61-55. The whole thing nearly blew up into a full-scale battle as the players took 91 free throws.

Midland converted on 31 of 50 tries and Owosso on 25 of 41—but the taller Owosso club won the game from the field for its third win against two setbacks.

Muskegon Heights ran its winning streak to 12—five of them this season—by trouncing Grand Haven, 80-46. Grand Haven held a 15-12 lead after one period and hiked it to 19-12 before the Heights caught fire.

In the final quarter, Muskegon Heights hit on 16 of 18 tries from the field. Rangy Ed Burton had 32 points and forward Willie McCarty 20.

Tecumseh's Ken Miller broke the school scoring record, hitting for 39 points in an 89-66 rout of Monroe Catholic.

The Holland Civic Center has a new individual record, also. Chet Walker of Benton Harbor racked up 40 points in his team's 83-57 victory.

Thirty-five points by East Lansing's Art Brandstatter — an all-state end in football—was good enough for a new school record as East Lansing jolted Adrian 73-45.

Tevis Martin scored 31 points for Grosse Ile — another record—as his team captured a 64-36 decision from Flat Rock.

Jackson St. Mary suffered its first defeat after seven wins, falling to Kalamazoo St. Augustine 52-41 in a Southern Michigan Catholic League game. Dansville, undefeated with a 5-0 mark in the Ingham County C league, needed an overtime period to whip Haslet 69-65.

College League Cage Races Get in Gear

By THE ASSOCIATED PRESS

Conference races get into gear in college basketball tonight and it looks like tough scraps are in style this season. UCLA already has had a scare, Houston has been humbled and even Kentucky's Adolph Rupp is talking in subdued tones.

The Uclans, unbeated and ranked eighth in The Associated Press poll, opened defense of their Pacific Coast Conference title last night at Idaho and were carried into two overtimes before defeating the Vandals 64-63.

The Bruins, now 10-0 but destined to sit out the NCAA playoffs should they repeat as PCC champs because of disciplinary action, had to hustle from 13 points back to tie it at 59-all with 40 seconds left in regulation time. Then soph Walt Torrence took over, scoring all of the Uclans' points in the extra foul shots.

* * *

California, picked to succeed UCLA as champ, opened its PCC slate with a 66-58 victory over Washington State. Captain Larry Friend topped the scoring with 23 points for the Bears. Washington slipped past Southern California 76-72. Both schools also are banned by the NCAA.

In the other PCC game, Oregon State, another title possibility, sneaked past Stanford 64-63.

All of the clubs meet again tonight.

* * *

Houston, defending Missouri Valley champ which beat Drake, 74-72, earlier this week, was smacked by Wichita 74-56 as Don Woodward kept the Cougars off balance with 20 points, mostly on jump shots. Ray Patroprsty of Houston also hit 20, but the Cougars were out of it after a 16-point shocker spurt in th last five minutes of the first half that opened a 38-24 lead.

In other conference action last night, San Francisco, the faded NCAA champion, defeated San Jose State 66-51 in a California Basketball Assn. game. St. Mary's defeated College of Pacific 73-67; Santa Clara rapped Pepperdine 73-54, and Loyola, Los Angeles, clipped Fresno State 71-67 in other CBA games.

8,448 Bowlers in Pin Classic

Record Field Starts Competition Today in Peterson Marathon

CHICAGO (AP)—A record entry of 8,448 bowlers, an increase of 2,112 over last year's high, today begins the squad-by-squad competitive marathon of the Louis P. Petersen Classic.

The 47th running of the classic carries a top prize of $15,000 in cash and a total purse distribution of $202,752.

The meet will end May 26 when the last of 264 squads takes the lanes.

Among the entrants are the defending champion Jerry Dutler of Mankato, Minn., and Doris Knechtges of Detroit, the 1956 women's titlist.

Marion Ladewig of Grand Rapids, Mich., and Don Carter of St. Louis, current national match game champions, will take their turns on Feb. 2 and April 27, respectively.

Norman Turns Pro

MONTREAL (AP)—Moe Norman, of Kitchener, Ont., one of Canada's greatest amateur golfers in the post World War II era, today announced he is turning professional.

Hockey Tournament Starts

The Pontiac Parks and Recreation Department's Junior Hockey Tournament was scheduled to begin this morning with four games at the North Side ice skating rink, Edison and Montcalm streets.

Today's opening contests were Ray Pace vs. Waterford Hardware, Auburn Heights Boys Club vs. Roger Rogers, Sports Shop vs. Schuett Realty, and Nestor's All-Stars vs. Tom LaValley.

The winner of the eight-team double-elimination tourney will take part in an all-star exhibition game during the Pontiac Ice Carnival, co-sponsored by the Parks and Recreation Department and the North Side Community Club.

Competition will be held on Saturday and Sunday mornings of each week until the tournament is completed.

Charles Irish, 6695 Highland Rd., is the tourney chairman while John Jones, 5754 Dwight, is the hockey official. Individual trophies will be awarded to the winning team.



NORTH SENIORS — Stars of the Northern team get into shape for today's Senior Bowl game to be played at Mobile, Ala. This marks the pro debut for the Northern and Southern seniors. Left to right for the North are: Steve Junker, Xavier; George Strugar, Washington; Ed Voytek, Purdue; Ted Ringer, Northwestern; Vince Scorsone, Pitt; Bill Michael, Ohio State; Brad Bomba, Indiana; backs — Jim Podoley, Central Michigan; Jim Crawford, Wyoming; Milt Plum, Penn State and Terry Barr, Michigan.

Dragons Beaten by Clawson Five

Orion Quintet Suffers 56-54 Loss; Troy Easy Victor in Oakland B

Troy continued to roll merrily along, but Lake Orion's basketball team was licking its wounds today after last night's hectic Oakland B League action.

An upstart Clawson quintet handed the Dragons a stunning 56-54 setback on the Lake Orion court to all but wipe out their hopes for the league crown as Troy swamped hapless Roseville, 64-43.

The Dragons took the lead twice in the 4th quarter, only to let it slip away. In addition, they missed 21 foul shots to more than offset a 21-20 edge in field goals.

Milo Varajon and Booth each bucketed 16 points to pace Troy's easy conquest of visiting Roseville. The win gave the Colts a 3-0 league record. Duane Hussey netted 11 points for the losers.

CLAWSON	FG	FT	TP	LAKE ORION	FG	FT	TP
Dorr	5	4	14	Drake	1	0	2
Almashy	1	0	2	Recknagel	1	0	2
Antico	1	0	2	Schuler	0	3	3
Turner	5	5	15	Leach	2	0	3
Acton	1	0	2	Golladay	2	3	7
Haley	0	2	2	Niers	11	5	27
Trexler	7	5	19	MacLa'lan	5	1	11
Totals	20	16	56	Totals	21	12	54



POPS IT—One little point on a technical foul scored by Dean Hess gave Walled Lake a 50-49 victory over Berkley in a hectic Inter-Lakes conference game last night. Berkley was hit with the technical for calling time out in the last four seconds. It was the 6th time out.

Walled Lake, Waterford Win in Final Seconds

By CHUCK ABAIR

Dean Hess is the pride of Walled Lake today and well he should be. His foul shot with only four seconds remaining gave the Vikings a big 50-49 victory over the defending champion Berkley Bears in an important Inter-Lakes Conference battle at the jam-packed Walled Lake gym last night.

* * *

In other loop action, Waterford also used the last four seconds to pull out a win as Chuck Gillis hooped a field goal and added a foul to give the Skippers a hard-earned 60-58 nod at Van Dyke, while Farmington dumped Southfield, 61-45.

The ironical part of the Hess' clincher at Walled Lake was that it came following a technical foul called because the visitors called a time out after their allotted rest periods had already been used up. The strategy was to stop the clock and give the Bears possession at mid-court but it backfired.

* * *

The blond-haired Hess calmly sank the decisive charity toss and then the Vikings gained possession under the technical foul rule and waited out the final seconds.

It was Walled Lake's 5th straight triumph and second in the league under new coach Bill Ullenbruch in a game which saw the score tied 10 times and lead change hands on 11 different occasions.

* * *

After trailing 11-9 at the first period, Walled Lake led 29-27 at halftime and 37-36 at the third quarter. Larry Hughes led the Vikings with 20 points, including eight in the final stanza. Gary Price topped the Bears with 12. Berkley missed the services of 6-5 Jim Zalenski and lost its edge on rebounds when he departed on fouls late in the first half.

A fine last half rally paved the way for the Waterford win. With Gillis hitting 17 of his 19 points in the last two periods, the Skippers overcame a 10-point first half deficit to gain the decision. Van Dyke had six more field goals but 20 WHS foul shots told the story.

* * *

Bud Jones rung up 27 points and Don MacDonald hit 21 as Farmington stayed unbeaten in league play. Bob Shull and Tom Ridley combined for 12 apiece for Southfield.

WALLED LAKE	FG	FT	TP	BERKLEY	FG	FT	TP
Dion	3	0	6	Neiger	2	2	6
Hughes	9	2	20	Vincent	0	2	2
Willwerth	1	0	2	Zalenski	3	1	7
Walker	1	3	5	Gentile	2	4	8
Duncan	1	2	4	Price	2	8	12
Vanderv'e	2	3	7	Soaeth	4	0	8
Hess	1	4	6	Hayes	0	2	2
				McCarey	0	4	4
Totals	18	14	50	Totals	13	23	49

Score by Quarters

Walled Lake	9	20	8	13	—50
Berkley	11	16	9	13	—49

Free Throws Missed
Walled Lake 12, Berkley 7

WATERFORD	FG	FT	TP	VAN DYKE	FG	FT	TP
Seets	7	2	16	Hatch	6	0	12
Mitchell	1	0	2	Mack	1	0	2
Harr'gton	3	2	8	Lents	2	1	5
Keating	1	3	5	Wright	1	0	2
Gillis	6	7	19	Rzeszut	9	1	19
Liskey	0	1	1	Thorpe	5	3	13
Devine	2	5	9	Jewel	1	1	3
				Rickert	1	0	2
Totals	20	20	60	Totals	26	6	58

Score by Quarters

Waterford	8	12	23	17	—60
Van Dyke	16	14	16	12	—58

Barons Dropped; Imlay, Acorns, Shrine Winners

Bloomfield Hills dropped its second game in three starts by bowing to Riverview of Wyandotte, 35-31 in a Southeast Suburban League game last night.

The Barons held a 21-20 halftime lead with Dave Drury hitting for a 12-point effort.

* * *

In other games of interest locally, Royal Oak nipped Wyandotte, 53-50, Imlay City walloped Armada 69-50, Shrine tripped St. Theresa, 60-43, and Marlette beat Saginaw Peter & Paul, 65-42.

Chiefs Get by Wolves, 57-54

Pontiac Quint Makes It Five Straight Wins

Bay City Battles PHS Down to Final Seconds Before Bowing

By BRUNO L. KEARNS
Sports Editor, Pontiac Press

BAY CITY — One of these days lady luck will run out on the Pontiac High School basketball team, and when she does, "We better be hitting," said Coach Art Van Ryzin.

The Chiefs had to battle right down to the wire before pulling out a 57-54 victory in the cramped quarters at Bay City Central last night.

* * *

It was Pontiac's 5th straight victory of the season and the 3rd in Saginaw Valley action.

"The long Christmas layoff hurt us some, but actually the only good game we've had this season was against Arthur Hill," said Van Ryzin.

Bay City outhustled the Chiefs and stayed in the ball game right up to the last four seconds of play when Hudson Ray sunk two free throws to ice the game.

* * *

The foul that sent Ray to the charity line actually could have been called either way, and had it been called in favor of Bay City it could have spelled doom for the Chiefs.

With the score at 55-54, Ray and Chuck Crampton collided as the Chief center dribbled down court. The foul was called against Crampton while Bay City rooters thought it should have been charging.

"It was a judgment call which could have gone either way," said Van Ryzin, "and we were lucky it went our way."

* * *

The Wolves jumped off to an 18-10 lead after the first period. Pontiac took the lead the first time after four minutes of the second period when Dick Whitmer hit on a field goal and free throw to make it 21-20.

The lead changed twice and was tied three times before the Chiefs took a 30-28 halftime margin.

Ray and Dave Diehm found the range in the third period and PHS pushed to a 46-36 lead after three periods. With a 52-45 lead and only 2½ minutes remaining, the Chiefs became careless.

* * *

"Instead of keeping the ball and waiting for a good shot, we started shooting recklessly," said Van Ryzin. The Wolves got seven straight points and made it 55-54 with 18 seconds left. Ray hit the two free throws with only four seconds left.

Diehm and Harold Busch of Bay City each had 17 points, with Ray getting 15, of which 11 were in the second half.

The win was the 101st for Coach Van Ryzin in his 11th year and it was the first time a Pontiac team has started the season with five straight wins.

In the preliminary game, Pontiac reserves easily defeated Bay City yearlings, 55-39.

PONTIAC	FG	FT	TP	BAY CITY CENT.	FG	FT	TP
Whitmer	4	3	11	Busch	7	3	17
Zellhart	1	0	2	Syring	2	2	6
Ray	4	7	15	Kanicki	2	5	9
Diehm	7	3	17	Ebright	0	1	1
Peet	1	3	5	Crampton	4	4	12
Skinner	2	1	5	Lodewyk	2	1	5
Simmons	1	0	2	Gross	2	0	4
Totals	20	17	57	Totals	19	16	54

Score by Quarters

Pontiac	10	20	16	11	—57
BC Central	18	10	6	16	—54

Free Throws Missed
Pontiac 10, Bay City 10

Upsets Feature EML Openers

Mt. Clemens and Ferndale posted mild upsets and East Detroit romped to an easy win as Eastern Michigan League competition got under way last night.

The Bathers used a 22-8 last period advantage to turn the tables on Birmingham by a 58-50 count.

Chuck Nicolai and Ed Noe tallied 14 points apiece and Ken Grimes and Phil Doak hit 12 each as Mt. Clemens posted its 1st season triumph. Bob Isbell sparked BHS with 23. The Maples are now 3-2 for the season.

Favored Port Huron put on a strong last period bid for victory after falling behind by 10 at halftime but bowed 62-58 to Ferndale.

MT. CLEMENS	FG	FT	TP	BIRMINGHAM	FG	FT	TP
Noe	5	4	14	Isbell	8	7	23
Nicolai	6	2	14	Steph'son	2	2	6
Grimes	5	2	12	Roe	1	1	3
Doak	3	6	12	Kelly	3	1	7
Freeman	2	0	4	Peckh'fer	4	0	8
Mial	1	0	2	Evangel'n	1	1	3
Totals	22	14	58	Totals	19	12	50



Pontiac Press Photo

HANDS OFF, IT'S MY BALL! — Hands and arms of three St. Michael cagers and two St. Frederick players reach for the ball during this 1st quarter action in last night's intra-city parochial battle at Pontiac High. The leaping figure at far left is St. Mike's Dan Dropps. Jim Fox (No. 18) and Ken Halpin (No. 9), both of St. Mike, St. Fred's John Bradley (No. 13) and the Rams' Bill Mountain, almost hidden by Fox, are also in the scramble. The Shamrocks' Bob Mineweaser (No. 10) is in the left background. St. Fred won, 57-48.

Rams Trim St. Mike

By BILL CORNWELL

St. Frederick's basketball team put its height and skill to work last night and the effort paid off handsomely.

All the sting of repeated beatings by arch-rival St. Michael was somewhat soothed when St. Fred handed the Shamrocks a 57-48 trimming in a Suburban Catholic League game at Pontiac High.

The renewal of this intra-city parochial feud before a wildly cheering house was remarkable for its finesse and cleanness. It was a well-played contest and one devoid of excessive personal fouling.

Center Bill Mountain, enjoying his first and last fling at the Mikes, paced the Rams to their 4th victory in five starts and 2nd in league play. The 6-foot-2 senior transfer student collected 18 points and controlled the boards.

Underdog St. Mike, showing all the fight in the world, held its own for the 1st half. The Shamrocks held a 16-14 edge at the end of the 1st quarter before slipping into a 29-26 halftime deficit.

The 3rd period was St. Mike's downfall. The northsiders could muster only four points, all free throws by Chuck Brown. St. Fred moved into a 43-30 lead entering the 4th stanza and the Mikes were doomed.

In the long run, St. Fred's superior height spelled the difference. The deadly outside shooting of Brown and Dan Dropps, which kept the Mikes in contention in the 1st half, suddenly turned sour and the Rams took over the boards.

Mountain, who becomes ineligible for further competition at the close of the 1st semester, was the Ram sparkplug, but the southsiders had other heroes too. Dick Nickerson, John Bradley and Dick Kast all gave impressive performances.

Dropps tallied 16 points and Brown added 14 to spearhead the Shamrock attack. But they were not enough to prevent the defending SCL co-champions from absorbing their 1st loss in four games.

St. Fred's junior varsity made the evening complete by defeating the St. Mike reserves, 42-38, in a nip-and-tuck preliminary. Phil Bieri of the Rams took scoring honors with 24 points while Chuck Steinhelper netted 19 for the losers.

ST. FREDERICK	FG	FT	TP	ST. MICHAEL	FG	FT	TP
Derocher	3	1	7	Brown	4	6	14
Nickerson	4	0	8	Minew'ser	3	0	6
Mountain	8	2	18	Fox	2	0	4
Bradley	4	0	8	Dropps	6	4	16
D. Kast	3	2	8	Halpin	3	0	6
Malloy	2	0	4	Rogers	0	2	2
Quarles	1	2	4				
Totals	25	7	57	Totals	18	12	48

Score by Quarters

St. Frederick	14	15	14	14	—57
St. Michael	16	10	6	16	—48

Free Throws Missed
St. Frederick 7, St. Michael 7.

First Phase of Swimming Program Starting Monday

As a result of a successful survey taken in the north side of Pontiac, an elementary swimming program will begin for 5th and 6th grade students starting Monday and Tuesday of next week and continue each week through the school year.

According to physical education director of Pontiac schools, Tom Dodson, 219 students from Crofoot, Wisner, Walton Blvd., Mark Twain, Willis and Longfellow schools, have indicated they are interested in the program.

"This is the first phase in developing a city-wide elementary swimming program," said Dodson, "we hope to extend these sessions to other week days as soon as the response is verified."

* * *

To handle these students, sessions will be held from 6:30 to 7:30 and 7:30 to 8:30 each Monday and Tuesday evenings with Gene Young, elementary physical education teacher heading the program, along with qualified swimming instructors, Florene Conn, Connie Coon, and George Roberts.

Almont Gets Thumb Lead; Dryden Whips Brown City

The Almont Raiders took over undisputed possession of first place in the Southern Thumb League last night by rallying in the last half to dump previously unbeaten New Haven from the top spot with a 44-38 triumph.

Memphis staved off a last quarter rally to nip Capac, 41-40, and Dryden whipped Brown City by a 58-44 margin in other loop tilts.

Almont showed a 22-7 last half scoring edge to gain its 5th successive league win aided by some outstanding foul shooting. Larry Kersten paced the victors with 14 with Lee Hartway close behind with 10. Stan Gleason and Dick Johnson contributed 12 points apiece to the New Haven cause.

* * *

Capac made a gallant attempt in hopes of gaining its 1st win in five season outings but fell just short of the mark during a fine last half rally sparked by Max Howell who finished with 14 digits. Len Jakubiak's 17 was high for Memphis which is now 2-2 in Thumb games and 2-3 overall. Herb Sawgie hit the hoop for 20 and Clare Wentworth added 18 as the main cogs in the Dryden scoring attack. Martin Geister had 18 for Brown City.

SHOE SALE
Wolverine — Bass
French Shriner
Values Up to 50% Off
Osmun's
Shoe Department
Town and Country
Tel-Huron Center
Phone FE 4-4541
OPEN THURS., FRI., SAT. EVES. 'TIL 9

GET MORE HEAT PER DOLLAR
with... GLEN ROGERS BRIQUETS
Intense Heat
the fuel of intense heat!
They're made from pure Glen Rogers Smokless Coal
OAKLAND FUEL & PAINT
436 Orchard Lake Ave. FE 5-6150
PARK FREE REAR OF STORE

Westridge-of-Waterford
For the Discerning — Northern Pontiac's Deluxe Suburban Community. Both Traditional and California Contemporary display homes await your inspection.
DRIVE OUT SUNDAY 2:00 to 6:00 P. M. AND SEE MODELS
or by appointment
DIRECTIONS: Off Dixie Highway, near Waterford. Turn on Cambrook Lane to Ledgestone Drive—right to Model.
HELTMAN & TRIPP
Builders and Developers of Westridge-of-Waterford
4192 LEDGESTONE DRIVE


New, Complete One Premium Home Owners'
PACKAGE POLICY
Save Up to 25%
Formerly separate insurance policies were required to protect your home, your contents, insured against theft losses and personal liability claims.
Now, one modern package insurance plan replaces separate contracts at a savings up to 25 per cent. Credit given for existing policies to expire. Annual payments available. Inquiries invited.
Austin-Norvell Agency, Inc.
70 West Lawrence St., corner Cass FE 2-9221

Day and Night Service on GAS and OIL BURNERS
Dean Heating FE 5-7721

SAVE UP TO 20% ON GOODYEAR SUBURBANITE RECAPS
GET NEW GRIP BEFORE YOU SLIP!
SUBURBANITE NEW TREADS
APPLIED TO SOUND TIRE BODIES OR TO YOUR OWN TIRES
for Set of 2 Reg. $32.07
SALE PRICE $25.70
Size 6.70x15 with 2 Casings Exchange
$1.00 DOWN PER TIRE— $1.25 A WEEK A PAIR
GOODYEAR SERVICE STORE
30 S. Cass FE 5-6123

B.F.Goodrich
ALL OF THESE TIRES MUST GO 25% OFF LIST PRICE
AS A LIBERAL TRADE-IN ALLOWANCE ON YOUR RETREADABLE TIRES
CLEARANCE
AS LOW AS $1.00 DOWN
B.F.Goodrich SAFETYLINER TUBELESS
21.25 6.70x15 Plus Tax and Retreadable Tire
Sale of 1956 designed tires, which have a patented liner that changes bruise-blowouts to safe s-l-o-w-outs, and allows you to come to a safe stop.

Size	List Price	Down Payment	Sale Price*
7:10 - 15	33.00	1.00	23.25
7:60 - 15	36.15	1.00	25.60
8:00 - 15	40.25	1.00	28.50

*Plus Tax and Retreadable Tire

B.F.Goodrich SILVERTOWN
TUBE-TYPE
This is the tube-type tire which has the same tread design that came on many 1956 new cars. These tires are going fast — act now and save money.
18.95 6.70x15 Plus Tax and Retreadable Tire

Size	List Price	Sale Price*
7:10 - 15	29.55	18.95
7:60 - 15	32.30	22.95
8:00 - 15	35.45	25.95

*Plus Tax and Retreadable Tire
Clearance of B.F.Goodrich NYLON tires, too (same sizes except 8.00-15)
JOIN THE SAFE DRIVER LEAGUE
B.F.Goodrich FIRST IN RUBBER B.F.Goodrich
111 N. Perry St. Open Friday 'til 9 P. M. FE 2-0121

THE BERRYS By Carl Grubert



Cuba Expecting Record Season

Caribbean Isle Sports Own Spanish Flavor; Columbus Liked It

WASHINGTON—Cuba, where it's said the traveler can find a little bit of everything except snowballs, is turning from a busy tourist summer to a winter season that is expected to be another record breaker for visitors arriving by plane, ship, and auto-carrying ferry.

This Caribbean country, less than 100 miles from Key West, Florida, has a Spanish flavor all its own, says the National Geographic Society.

The largest island of the West Indies, it is not only entirely different from its next-door neighbor, French-speaking Haiti, but also from other lands of Latin America.

Life's tempo—and traffic—move faster in Cuba than in more formal and leisurely nations to the south. Foreigners find Cuban Spanish quick, staccato, and full of pitfalls, not only because of its speed, but because of imported North Americanisms and the lavish use of local slang and witticisms.

GUARDS STRATEGIC AREAS

Geography, history, and economy have given Cuba close ties with the United States. Shaped like a slim, elongated fish, the 720-mile-long island stands at the strategic northwest end of a curving chain of islands that guard approaches from the Atlantic to the Caribbean.

Cuba's head lies halfway between Florida and Mexico's Yucatan Peninsula, overlooking gateways to the Gulf of Mexico. Much of the traffic bound for the Panama Canal and west coast of South America flows past the island's eastern end.

The United States Guantanamo Naval Base, set up on Cuba's southeast shore after the Spanish American War, is a practical reminder of the continuing significance of sea lanes in this part of the world.

The Cuban capital, Habana, is a study in contrasts. Somber colonial mansions linger amid modern luxury hotels, casinos, and shops. Sightseers go from tours of the old city, with its churches, museums, and fortresses, including the grim landmark, Morro Castle, to gay night clubs, ultramodern apartments, and swank new suburbs.

* * *

Beyond the capital, wider-ranging travelers find still more color and variety in sleepy provincial towns, machine-throbbing coffee plantations, bathing beaches, and mineral springs resorts.

A motor highway runs the length of Cuba through scenery that recalls Columbus' description of this land as the fairest that eyes had ever seen.

Hare Receives $12,000 Delinquent Truck Fees

LANSING (AP) — Secretary of State James M. Hare said he has collected more than $12,000 in delinquent license fees from two trucking firms.

Hare said the Truck Equipment Corp. of Grand Rapids paid $9,783 in back license fees for 1954-56 after investigators found the firm had erroneously reported the weights of 51 trucks and 142 trailers.

The Johnson Equipment Co. of Howell paid $2,561 in additional fees on 108 vehicles.

Sea-air cargo between America and the Belgian Congo now can be arranged between ocean carriers and SABENA, the Belgian airline, Leopoldville reports.

Polio Cases Fall Almost Half in '56 in United States

WASHINGTON (AP)—The number of polio cases in this country dropped by about 47½ per cent in 1956, the Public Health Service said today. The figures were: 15,400 cases reported in 1956 against 29,270 in 1955.

Last year was the first in which there was widespread use of the Salk polio vaccine. Although the formal report made no reference to this, a spokesman said the big reduction obviously reflected use of the vaccine.

* * *

There were 6,708 paralytic polio cases reported in 1956, compared with 10,641 in 1955.

Cases of infectious encephalitis increased by some 50 per cent during 1956, to 2,193 from 1,482 in 1955.

* * *

Psittacosis, or parrot fever, increased by some 90 per cent, totaling 508 cases. One or more cases occurred in 38 different states.

* * *

There were 613,906 cases of measles last year, compared with 547,497 the year before, and 1,759 cases of typhoid, compared with 1,726.

* * *

Diphtheria, which started off at a relatively high level in 1956, showed a decline late in the year for the annual total to come to 1,581, compared with 2,039 in 1955.

Venezuela is stimulating oil exploration to boost her present proved reserves of 10 billion barrels, Caracas reports. These reserves could be depleted in 14 years.

Speedwriting
The Shorthand Written with a b c's
Your Shortcut to a Better Job—MORE Pay!
SHORTER – EASIER EVENING SCHOOL
Free Demonstration Monday Evening, Jan. 7, 7:00
The Business Institute
Phone FE 2-3551 for Information or Visit Class
7 West Lawrence Street Pontiac Phone FE 2-3551

"Reliable INSURANCE Protection"
Donaldson-Fuller Agency, Inc.
Phone FE 4-4565
147 W. Lawrence St.



PONTIAC Federal SAVINGS

BOARD OF DIRECTORS
HON. CLARK I. ADAMS
MAHLON A. BENSON
CONRAD N. CHURCH
LOUIS H. COLE
R. CLARE CUMMINGS
JOHN Q. WADDELL
GEORGE E. ZIMMERMAN
Honorary Director
CHAUNCEY H. HUTCHINS

OFFICERS
R. C. CUMMINGS .... President
M. A. BENSON ... Vice-President
JAMES CLARKSON ... Executive Vice-President and Secretary
E. W. JOHNSTON .... Treasurer
C. BRYAN KINNEY .... Attorney

BRANCH MANAGERS
VERN McMASTER ... Downtown Branch
M. M. SORENSON ... Rochester Branch

AUDITORS
JENKINS and ESHMAN

Three Ways Better...
Convenience—Safety—Profitable

1. First of all, there is no parking problem . . . an off the street parking lot in the back of our main office building has been provided for you. Inside our air conditioned offices you will find pleasant personnel will give you prompt service.
Our three locations and our mail service are facilities convenient for everyone.

2. Every savings account at Pontiac Federal Savings is insured up to $10,000. You may open your account in any amount and know it is well protected.

3. Enjoy the high rate of dividends that Pontiac Federal Savings offers you . . . 2½% returns paid semi-annually on all deposits to $10,000. Deposits made up to the 10th of the month receive the added benefit of earning from the first.

2½%
CURRENT RATE OF DIVIDEND

Pontiac Federal Savings
HOME OFFICE: 761 W. Huron
ROCHESTER BRANCH 407 Main Street
DOWNTOWN BRANCH 16 E. Lawrence St.
FEDERAL SAVINGS AND LOAN INSURANCE CORPORATION — SAFETY OF YOUR SAVINGS INSURED UP TO $10,000
FEDERAL HOME LOAN BANK SYSTEM MEMBER

Start Monday Reading the Thrilling

FBI STORY



30 Chapters — 1 Complete Story Each Day — Illustrated with photographs and detail drawings

STARTS MONDAY in

THE PONTIAC PRESS

Mr. J. Edgar Hoover, head of the FBI, says about the author: "Don Whitehead . . . had to have facts . . . full facts were given him so long as they did not violate security."

THE PONTIAC PRESS

SATURDAY, JANUARY 5, 1957 PONTIAC, MICHIGAN FIFTEEN

Background for LIVING

They Built at Orchard Lake

By JANET ODELL
Pontiac Press Home Editor

Four active sons under the age of thirteen make four good reasons for moving to the country. The Richard Warkens, former Pontiac residents of South Edith street, now live on Commerce road, near Orchard Lake.

We have watched their new home go up from the time ground was broken in April to their moving in late August. We gave the family several months in which to get settled, then asked if we could take pictures of their new home.

Christmas was barely over when we invaded the Warken domain. In fact, the Christmas tree was still ablaze in all its glory in the big front window. Four brand new pairs of ice skates lay underneath, waiting for ice to form on the lake. Four active boys could hardly wait to try it out.

The Warken lot is 125 feet across the front, 175 feet across the back, and 300 feet deep. From the windows at the back of the house there is a pleasant view of Orchard Lake. Restrictions in this area guarantee that no house will ever cut off this lake view.

A birch planter box separates the front hall from the living room. Below the greenery there is storage space.

The living room is good sized, with a dining L at one end. Walls are green, the cove ceiling white. Both areas are carpeted in textured rose beige wool. The draperies are white with brown and green figures.

At the far end of the room is the Tennessee ledge rock fireplace. It has a slab rock mantel and little rock shelves. The hearth is tile.

The sofa is covered in a nubby tweed fabric, as is the big arm chair. Lamp tables are mahogany. The lamps have ceramic bases and white shades.

In the dining room there are large windows at the rear overlooking the back yard. They are covered with the same draperies as those in the living room. The furniture is oak.

Sliding glass doors close off the TV room, between the dining room and the double garage. Here the floor is corktone tile.

The wall in common with the garage is red brick, while the other walls are paneled in birch. In one corner a barbecue fireplace offers possibilities for indoor wienie roasts. This fireplace shares the chimney with the living room fireplace.

In keeping with the character of the room, the furniture is sturdy stainless steel with red and tan webbing. It's a good room for boys.

Mrs. Warken has a large L-shaped kitchen in which to prepare food for her masculine brood. The breakfast table is set in the arm of the L; from here the family can see the lake while they eat.

Stove, refrigerator and lots of birch cupboards are placed along one wall. Surrounding the sink on the opposite wall are more cupboards.

Before Painting Paper Try It on Small Area

Before painting over wallpaper make sure the paper adheres firmly at all points. If so, it's probably safe to go ahead and paint. It's wise, however, to make a test application on a square yard or so of the papered wall area. This will tell you if the coloring matter in the paper bleeds into the paint, if embossed patterns show through, or if the paint loosens the paper.

If any of these things happen, you had better remove the wallpaper with a steamer, then wash off any remaining paste with water. All cracks should, of course, be filled.

The floor is covered with a spatter print tile in gray, white and pink. Counter tops have rosy pink Formica with line drawings of fruit in deeper rose. Above the birch dado the walls are painted pink to match the counter tops.

The breakfast table is gray plastic; the chairs deep red. Curtains are white with a garden design in black, pink and green. The kitchen can be closed off with sliding doors from both dining room and hallway.

Near the back door there's a lavatory, all beige and yellow. When the boys come in from play, they can go right down to the basement to shed wet or dirty clothes. Later on there will be a knotty pine recreation room down there, complete with another fireplace.

The builders put in lots of storage closets in the halls; all have sliding doors. In the hall linen closet there is a pull-out board for sorting clean clothes.

James and Edward, the younger boys, share a room, while Patrick and Richard sleep together. The first room has blue walls, the second jade green. Their mother let them pick their own colors, but did hope to get one yellow room out of the deal. The master bedroom is desert sand.

All the bedrooms have oak floors. All have white curtains with modernistic designs in bright colors that match and contrast with the walls. The boys have maple furniture, the adults blonde wood.

The hall that connects the bedrooms with the living area is painted mint green. The floor is slate. For extra light near the front door a panel of ribbed glass is set in.

Ward Cummings of Pontiac built the Warkens' home. The architect was Ed Hines of Royal Oak.



PLEASANT LIVING ROOM — The Christmas tree was still the most important thing in the Richard Warken living room two days after Christmas. Living room and dining L are carpeted in rose beige wool. The walls are painted green, the ceiling white. Furniture is colorful and comfortable. The large front windows frame a rustic view of an orchard across the road. Between the two lamps at the right the birch divider-planter can be seen.



IN ORCHARD LAKE VILLAGE — This brick and siding house on Orchard Lake road, just east of Hiller road, is the new home of Mr. and Mrs. Richard Warken and their four sons. Instead of a breezeway between house and garage, there is a birch paneled TV room. A combination of hard work and a late fall allowed Mr. Warken to get his lawn in before winter arrived. The Warken lot is 125 feet in front, but 175 feet in the rear. They have an easement to Orchard Lake.



Pontiac Press Photos by Eddie Vanden worp

IT'S STILL CHRISTMAS HERE — Four handsome lads pose for the Press photographer in front of the fireplace in their new home. From left to right the Warken boys are Patrick, 9; James, 6; Richard, 12; and Edward, 4. This Tennessee ledge rock fireplace was a perfect spot for holiday decorations and for stocking hanging.



DINING AREA — Bright draperies and light oak furniture fit well into the dining area of the house. Just beyond the glass fronted china cabinet are the sliding glass doors to the TV room. The kitchen is at the left. Heating in the Warken house is baseboard type with an oil furnace.

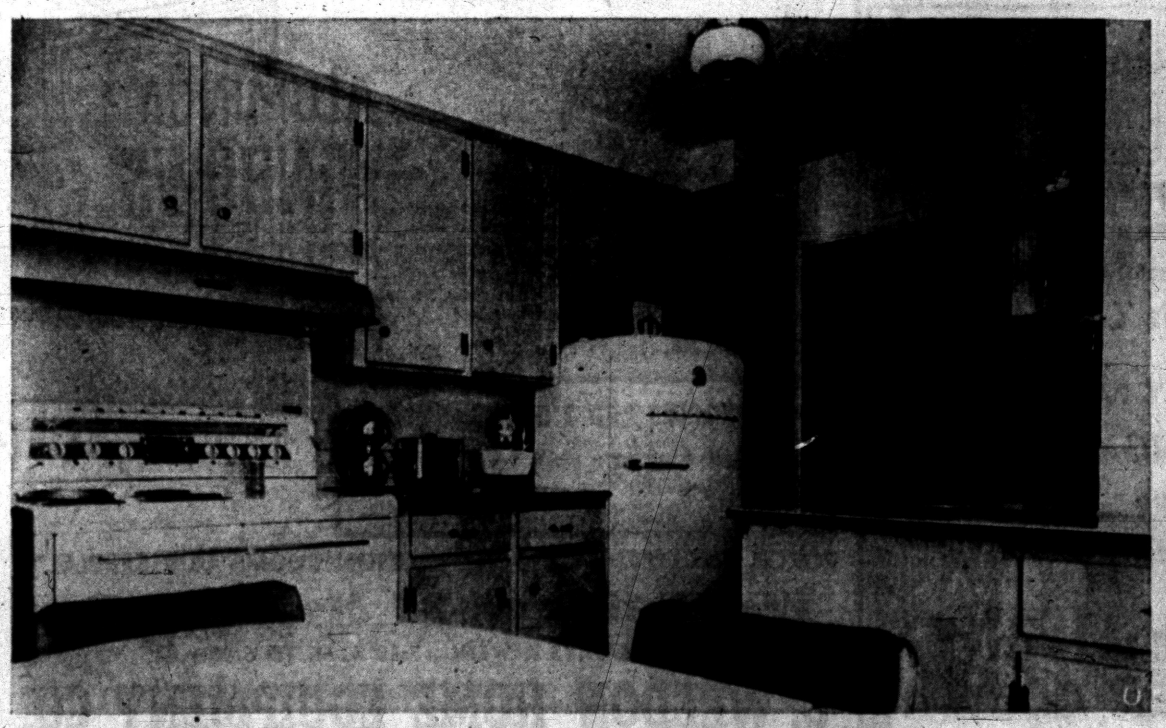

LOTS OF CUPBOARDS—Mrs. Warken does not lack for plenty of storage space in her new kitchen. These birch cabinets stand out attractively against the rose walls. Behind the stove there is a splashboard of rosy pink Formica like the counter tops. The door in the background leads to the hall. In the foreground a bit of the breakfast table and chairs can be seen.



ENJOYING THEIR LEISURE—Since their move from Pontiac in August, Mr. and Mrs. Richard Warken have been busy people. They had a new house to get settled, a lawn to put in, and then suddenly it was holiday time. But after the excitement was over they settled down to enjoy their TV room. One wall and the barbecue fireplace are red brick. Three walls are paneled in birch. The floor is corktone tile. On two sides there are windows.

Wood Kitchen Cabinets

Modern homes are featuring more design and pattern, reports the National Lumber Manufacturers Association. Evidence of this trend, according to the lumbermen, shows up in greater use of wood in paneling in family rooms and other living areas. On the outside of new homes, builders are using more board-and-batten, wood shingles and patterned woods.



CHEERFUL, COLORFUL BEAUTY BONDED FORMICA
UNHARMED BY FRUIT ACIDS, ALCOHOL, BOILING WATER, ALKALIES



PAYNE'S MANOR — Located north of Walled Lake and just west of South Commerce road, Payne's Manor Subdivision is taking shape. Haines and Powell of Detroit are custom building thirty-one brick homes. Buyers have a choice of eight elevations, all with basements. The houses on the lake have exposed lower levels, many with fireplaces in the recreation room. Streets will be paved. There is a private park on a lake peninsula for the residents. Lots are 80x150, and prices start at $15,750. Robell Real Estate of Walled Lake is in charge of sales.

Dip Several Shingles in Stain at Same Time

A good way to dip your own shingles in stain or paint is to fill a barrel or other suitable container with the coating material to the desired depth to cover the part of shingle to be exposed to the weather. Several shingles at a time can be immersed butt ends down. Allow a few inches to spare above the weather line.

Drain the shingles, in a wooden trough with one end draining back into the barrel or tub. After shingles have drained, stack them for drying.

Pastels Lead Field

Americans are demanding more and more color — but the effect must be light and clean, according to a recent report. Pastel yellows, corals, aquas, blues and wood tones are leading the field of fourteen best selling paint colors for home decorating.

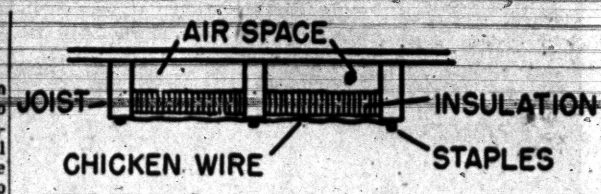

CRAWL SPACE—Cross section drawing of floor joists in a crawl space shows how chicken wire is used to support mineral wool insulation.

Chicken Wire Helps Insulation

A house with a crawl space instead of a basement needs insulation in the floors. Without it, the floors are apt to be uncomfortably cold in winter and fuel bills may be unnecessarily high.

One simple and effective way the home handyman can install mineral wool batts or blankets in the crawl space is by using chicken wire to hold the insulation in place between the floor joists. Here's the method as recommended by insulation engineers:

Starting in one corner of the crawl space, secure the end of a roll of chicken wire to the sill. Wedge a section of insulation tightly against the sill and between the joists with the vapor barrier up and the lower side on a level with the bottom edge of the joists.

Continue along the joists, fitting the insulation in place and stapling the wire to the lower edge of the joists so that it supports the batt or blanket. Keep this up until the opposite sill is reached, then continue the job in the other direction.

* * *

Make sure that the insulation fits tightly and that there are no gaps between the sections. A small gap anywhere will let heat escape from the house like air from a punctured tire.

One time-saver is to use 48-inch-wide chicken wire since it will cover three 16-inch-wide joist spaces. Keeping the wire in a continuous roll also speeds th job.

* * *

The Housing and Home Finance Agency recommends covering the bare ground in the crawl space with 55-pound asphalt roll roofing, lapped three inches or more between sections and at the edges of the foundation. The asphalt keeps moisture in the ground from rising into the crawl space.

Handy Jim's FIXIN-UP TIPS For the Home

Children Play Darts on Marlite Wainscot

In a child's room, the lower wall area or wainscot is subject to a considerable beating which necessitates frequent redecorating. On the market is a wall material which is ideally suited for the wainscot. Known as Marlite, a



decorated hardboard with a plastic surface, these panels never need redecorating.

* * *

Those shown are planks 16" wide. They are easy to put up, as they have tongue and groove edges and metal clips which enable even an amateur craftsman to put them up accurately. These particular planks have a wood-grain finish. Others come in pastel colors.

So durable are these planks, youngsters can play a target game drawn on them with a wax crayon. They use suction-cupped darts. Marks like the ones made for the target are removed with a damp cloth. The durable material under the plastic finish is time-tried Masonite Presdwood.

* * *

Of course, the wainscot may be full-width, 4' panels of Marlite. Recommended for the upper walls and ceiling are blocks, 16" square, which come in the same variety of patterns and shades as the planks. All are available at lumber yards.

New Concrete Block

A new cold-glazed concrete block, waterproof, stain-proof and washable is now being produced by Vitricon Inc., Long Island City, N. Y. The vitricon finish becomes an integral part of the block, says the firm, and attains a color depth and three-dimensional effect not attainable with ceramic glaze.

Snow Removal Push Button Job in This Age

Now you can add snow removal to other push-button conveniences of modern living, the Plumbing and Heating Industries Bureau explains.

Snow removal is a unique advantage of a forced hot water heating system.

* * *

Hot water from the boiler is pumped to a heat exchanger. An anti-freeze solution, passing through a coil in the exchanger on its way to piping embedded in sidewalks and driveways, absorbs heat from the surrounding boiler water.

Some snow melting systems are manually operated. The homeowner flips a switch to turn on the system when the first snowflakes fly.

Other systems work automatically, controlled by a thermostat. When the temperature drops to the point at which snow may be expected, the system goes on.

As soon as the sidewalks and drives are warm, it shuts off.

Porous surfaces require priming —that is, a first coat — to seal the pores and prevent the uneven absorption of final coats of paint.

ARE YOU READY for WINTER?
Order your storm doors and windows NOW at our low prices.

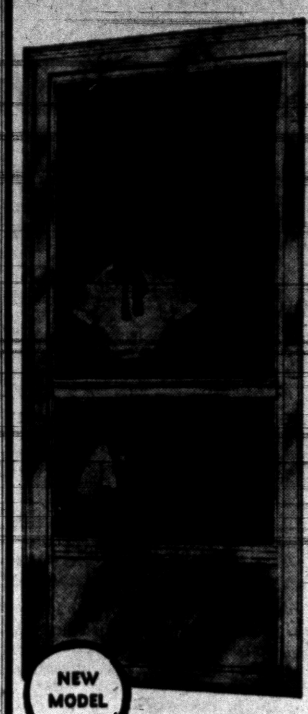

All Extruded Aluminum Storm Door
$37.66
Stock Size Only
COMPLETELY INSTALLED
ONE LOW PRICE TO ALL INCLUDES
★ 1" thick with jamb
★ Hydraulic door closer
★ Storm Chain
★ All hardware
★ Stainless steel hinges
★ Rattle-proof screen and glass
★ Extra heavy Alcoa aluminum
Buy Now—Pay Later 36 Months FHA TERMS
EXTRUDED ALUMINUM STORM AND SCREEN WINDOWS
$17.15
Completely Installed
STORMCO CORP.
506 S. Saginaw St.
FE 5-5530 FE 5-7709
OPEN WEEKDAYS 9 to 8—OPEN SUNDAYS 11 to 5

FOLDING DOORS

VINYL from ... $24.95
Also Stock of Specially Priced Wood Folding Doors
Poole HARDWARE CO.
HARDWARE • COAL • BUILDING SUPPLIES
151 OAKLAND FE 4-1594

A BEAUTIFUL NEW MODERN BIRCH KITCHEN CAN BE YOURS
You, too, can have a wonderful new deluxe custom built birch kitchen including formica tops and built-in thermador range and oven installed in your home for as little as $25 per month with no down payment! Stop in. See our model kitchen.
Estimates are free!
THE CABINET SHOP
Open Monday and Thursday Eves. 'til 9
3088 W. HURON
Near Elizabeth Lake Rd.
FE 5-9331

COMPLETE Realty SERVICE
ROY ANNETT, Inc.
28 E. Huron St. Ph. FE 8-0466
Realtors

$395.00 up
● Attic Rooms
● Kitchen Remodeled
● Porch Enclosed
● Recreation Rooms
among the many things done by
ELLIS, INC.
This Areas Oldest Remodeling Co.
Free Estimates—Terms
FE 2-2671


WE HAVE Slag Blocks
● LIGHTER IN WEIGHT Which gives easier handling on the job.
● LOWER IN PRICE Gives you the economy you need for bigger profits.
● ACOUSTICAL AND INSULATION VALUES
Order Yours Today

AUGUST JOHNSON
Realtor
1704 Telegraph Road
FEderal 4-2533

Complete Basement Waterproofing
All Work Guaranteed — Free Estimates!
Reliable Waterproofing
24 Whitfield Phone FE 4-0777


We Specialize in COMMERCIAL BUILTUP ROOFING
Phone FE 2-2021 353 N. Cass
Established 1918
Get An Estimate Without Obligation
HUGUS-MARSH ROOFING & INSULATION CO.

America's Most Beautiful Windows
DURALITE ALUMINUM AWNING TYPE and CASEMENT WINDOWS
● MORE LIGHT ● NO UPKEEP
● SMART APPEARANCE
● EASILY OPERATED, INSTALLED & CLEANED
Duralite Casements afford greater light and ventilation. Built of sturdy, extruded aluminum sections and require a minimum of maintenance and upkeep. Equipped with roto-gear, underscreen operators and diecast latches. Easily and economically installed in any type of construction.
TRU-BILT BUILDING PRODUCTS
1992 Pontiac Drive FE 4-9531
Near Orchard Lake and Telegraph

Improve Home Value!
CINDRSEAL
AN OIL BASE PAINT
RENEWS YOUR BASEMENT WALLS
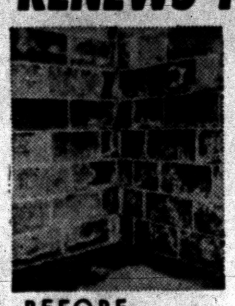
BEFORE
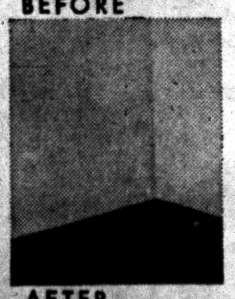
AFTER
Available in complete range of home-decorator colors
ONE COAT SEALS AND COVERS:
• CEMENT BLOCK
• TILE
• BRICK
• STONE
• CONCRETE


• Ready to use
• No messy mixing
• Easy to apply
CINDRSEAL can be applied on new or previously painted surface.
Distributed by
PONTIAC PAINT MFG. CO.
17-19 South Perry Street FE 5-6184

DRAYTON DISTRIBUTORS
4701 Dixie Hwy., Drayton Plains
ORlando 3-1224

YES! WE DO SELL ACCIDENT INSURANCE
THATCHER PATTERSON WERNET
Community Nat'l Bank Bldg.
FE 2-9224

See the New 1957 GAS "IDEA" HOME
at Magnificent Mt. Royal
Models Open Daily and Sunday, 10 to 9. Drive out Commerce Road to Commerce Lake. Watch for signs.

SPECIAL
While It Lasts
50 lb. Pail ROCK'S MASONRY PAINT.. $12.95
OAK FLOORING As Low As 13¢ Per bd. ft.
CEDAR CLOSET LINING..... $22.50 Per 100 bd. ft.
BLANKET INSULATION ..... $ 4.50 Per 100 sq. ft.
LOWRIE-HICKS LUMBER CO.
1 W. Walton Blvd. at Baldwin
ED LOWRIE FE 2-9104 DON HICKS

STORM WINDOWS
NO MONEY DOWN
No Payment Till April 1st
Nationally Advertised
DOWN
GO THE PRICES
$11.88 For Average Size

ALUMINUM WINDOWS AND DOORS
10 WINDOWS AND 2 DOORS ... Self Storing Storm Sash $169.50 For Average Home
PORCH ENCLOSURES and RECREATION ROOMS OUR SPECIALTY
Free Estimates—36 Months to Pay
OPEN 6 DAYS A WEEK—7:30 A. M. TO 6:00 P. M.
C. WEEDON HOME EQUIPMENT CO.
1661 S. Telegraph Road Phone FE 4-2597
1 Block South of Orchard Lake Road (After Hours or Sunday FE 5-0653

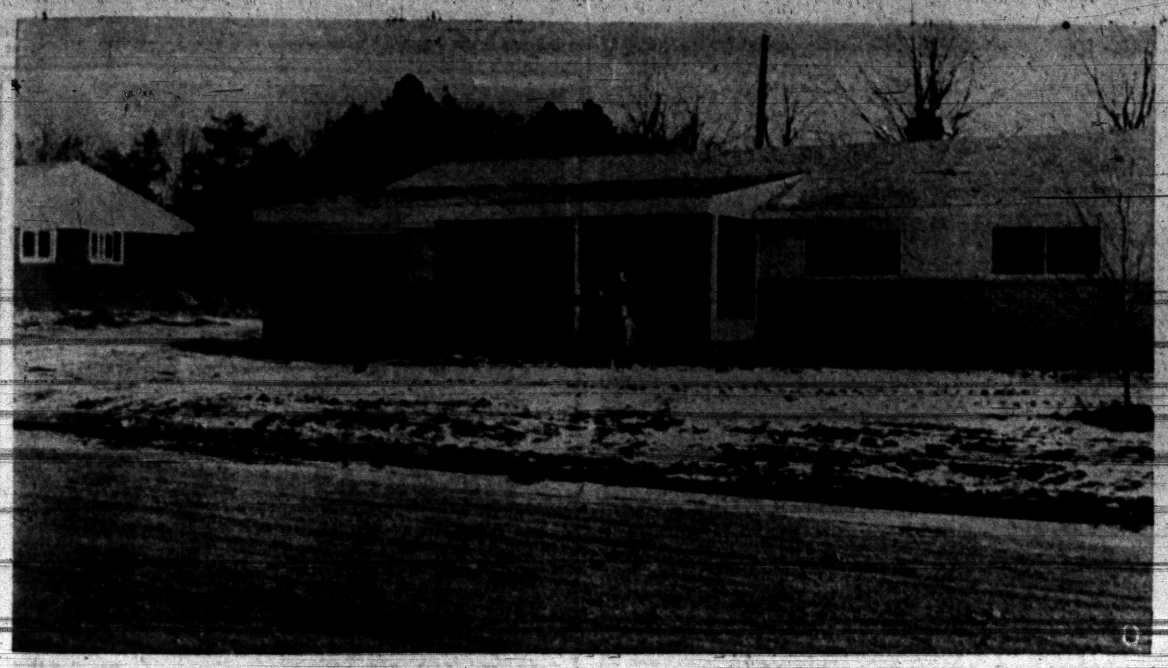

THE FIRST RESIDENTS — Pioneering is interesting, but it can be lonely. Mr. and Mrs. Fred Hering are the first residents of Mt. Royal Subdivision in Commerce. With their three boys they moved into their new ranch style home the Saturday before Christmas. At present they are the only residents of the area. Mrs. Hering is shown above with her two older boys, Fred, 9 and Hugh, 3. There is also baby Paul, but he was asleep inside. The Herings are former Detroit residents.

Wood Kitchens Require Care for Long Life

Modern wood kitchens are built to last as long as a house, but because the cabinets are subject to so much use, a minimum of care is necessary to keep them fresh and beautiful.

If you have factory-made wood cabinets, you will be in a good position because the factory finishes are highly protective and long-lasting.

If you buy unfinished cabinets, you will be able to apply as many coats as are necessary to assure a safe finish.

Most kitchen experts advise a thorough cleaning of a wood kitchen once a year. This would include cleansing, application of paste wax and buffing to make the kitchen look as bright and new as the day it was installed.

In between times, a lighter cleansing is in order to remove accumulations of smudges.

Use liquid wax for naturally finished cabinets and a mild solution of a liquid cleanser for enameled cabinets. Harsh or abrasive cleansers are unnecessary and might damage the finish if used regularly.

PROMPT
EFFICIENT
REAL ESTATE
SERVICE
Wm. H. Knudsen
Realtor
510 Pontiac State Bank Bldg.
Ph. FE 4-4516

Moery's Oil Burner Sales-Service
GAS AND OIL—EXCEL—MUELLER
FHA Licensed Contractor—Free Estimates
3216 Rycroft St. FE 2-4970

WARNING
The Beautiful "RANCHMASTER" Will Steal Your Heart Immediately
VETS—$670 Down
3 Large Bedrooms
2 Closet Master Bedroom
Large Kitchen
Birch Cabinets
Brick Fronts
Oak Floors
23' Living Room
Built In Vanity
Approx. 1100 Sq. Ft.
Paved Roads
Come out today and see this home
You will agree there is nothing to compare with our price of
$12,670
Model at 2533 Pontiac Road ¼ Mile East Opdyke
Open 1:00 to 8:00 Daily and Sundays
NOSAN BUILDING CORP.
FE 5-7923 FE 5-9121

Burmeister's
OPEN SUNDAY
10 to 3
BURMEISTER'S
#1 Fir-2x4-2x6-2x8
Per M Only $120
1x12 Fir Boards
All Nice Sound Stock
Per M Only $110
2x4 White Fir 8-16
Per M Only $95
2x4—8 to 16
WHITE FIR 7¢ Lin. Ft.
No. 1 OAK FLOORING
Per M Only $160
No. 2 OAK FLOORING
Per M Only $120
Flooring is grade marked and kiln dried — 7½ sq. ft. to the bundle
LAST WEEK AT THIS PRICE
4x8-¼ Plywood $ 3.36
4x8-⅜ Ext. Fir Plywood $ 8.95
4x8-¾ Fir Plywood $ 8.95
SPECIAL DISCOUNT ON ORDERS OF $500 OR MORE!!!
4x8-½ Ivory Board $ 2.25
4x8-⅜ Ivory Board $ 1.95
4x8-3/16 Asbestos Board $ 3.95
4x8-¼ Asbestos Board $ 4.95
4x8-⅜ Plycore $ 3.49
1x12 White Fir $ 4.95
Cedar Shakes (colors in stock) $110 per M
Reg. $4.95 Door Jambs $13.95
2" Roll Insulation (100 sq. ft.) $ 3.45
Zonolite $ 4.25
Rock Wool Bag $ 1.39
Bag $ 1.25
2x4's—8 ft. Now 56c
1x4 No. 2 Y.P. Flooring 1000 Sq Ft. $130
2x4 Fir Const. Grade, Lin. Ft. 7c
1x12 Velvet Pond. Pine Roof Boards, 1,000 Sq Ft. $95
2x6 Fir Const. Grade, 1,000 Sq. Ft. $118.50
2x8 Fir Const. Grade, 1,000 Sq. Ft. $119.50
ALUMINUM WINDOWS AND ALUMINUM STORM SASH
Reg. $7.95 4x8 Pegboard $4.45
4x8x⅛ Plain Masonite $2.88
2x8x25/32 Gold Bond Plasterboard $110 per M
2x8x½ Gold Bond Plasterboard $50 per M
1x6—1x8 Clear Redwood Paneling $445 per M
1x6—1x8 Idaho Pine Paneling $445 per M
1x4 to 1x12 Clear White Pine Paneling $445 per M
16" Fiberglas, 100 sq. ft. $4.25
Burmeister's
NORTHERN LUMBER CO.
Wholesale or Retail
Above Prices Are in Quantities Quoted Cash and Carry!
YARD NO. 1 — Corner of Cooley Lake and Williams Lake Roads — EM 3-4171, Pontiac
YARD NO. 2 — 9 Mile at Telegraph
Phone EL 6-4184

The nation's first canals were built to transport coal.

FRED W. MOOTE
Electrical
CONTRACTOR
State & City Licensed
• RESIDENTIAL WIRING INSTALLATIONS
• INDUSTRIAL
• COMMERCIAL
Over 25 Years in Pontiac
845 West Huron St.
FE 2-3924 & FE 2-4008

Winter speed-up!
TIMKEN Silent Automatic HEAT
New! 3 HOUR INSTALLATION SERVICE!
Don't wait 'til spring to install the new TIMKEN Silent Automatic HEAT you've always wanted. Our new "Winter Speed-up" installation method lets you install now! Only 3 hours to convert your present hand-fired furnace to clean-burning, economical TIMKEN HEAT.
NEW EASY-PAY OFFER
Install now—pay later! No money down! And our convenient 3-year terms mean low monthly payments, too. Phone today for free heating survey and estimate!
• No Down Payment
• 36 Months to Pay
Established 1910
A. ELBLING & SONS
★ Heating ★ Air Conditioning
★ Sheet Metal ★ Roofing
73 S. Parke FE 4-1504

DOUBLE DUTY HANDLE—Wax or soap makes a screw easier to drive. But it's easy to misplace a chunk of such lubricant in the tool box. A shallow hole drilled in the end of a hammer handle will hold wax or soap where you can find it. Since a screw is usually started with a tap from a hammer, you'll always have the lubricant handy.

Advise Care in Cleaning Stains on Ceramic Tile

Attempts to clean stains or other results of neglect from ceramic tile walls, floors or counters may lead to grief unless care is exercised. If the blemish doesn't yield to detergent and water, try scouring powder and a fiber brush. If extreme measures such as muriatic acid are necessary, dilute the acid to prevent damaging tile or the finish of plumbing fixtures. Best source of advice in such matters is the ceramic tile contractor in your neighborhood.


the new
FLEXALUM
ALUMINUM DOOR CANOPY
shelters your doorway, beautifies your home!
• stronger...more durable because it's made of spring tempered aluminum
• superior finish of 2 coats of baked enamel never rusts, cracks, fades or peels
• over 100 color combinations to choose from
L&V AWNING CO.
163 W. Montcalm
FE 5-2102

Ben Franklin 'Sold' Bathtubs

Plumbers will join with printers on January 17 in honoring the memory of Benjamin Franklin on his 251st birthday. It was old Ben, the Plumbing and Heating Industries Bureau reminds us, who brought the first bathtub to America.

* * *

That was about 175 years ago. Ben got the idea from the French whose customs, language, and science he studied diligently in the course of several visits abroad. It was on his last voyage that he brought back with him to Philadelphia a hammered copper bathtub shaped like a slipper.

The "slipper" bathtub had an open end above the heel where the bather entered and assumed a sitting position. The bathtub had no piping connections. The water had to be poured into the bathtub. There was a small brazier under the heel in which charcoal could be burned to heat the water.

As the son of a soap manufacturer, Franklin all his life believed firmly in the importance of cleanliness. Franklin will be honored on his birthday as one of the founders of the plumbing industry in the United States.

* * *

From one bathtub imported from France about 1790, America has become the world's largest producer of bathtubs. American plumbing fixtures are sought the world over because of their superior styling and performance. More than 2,300,000 bathtubs were made in 1956. From a minimum of one bathroom in the home, the American standard has progressed to the point where two bathrooms are regarded not as a luxury but as a necessity for modern living.

Mop-Wringer Pail Is Real Work-Saver

"A woman's work is never done" may be true, but at least much of her work has been made easier with time and labor saving devices. One of the toughest and most time-consuming chores a woman has among her myriad duties is floor-scrubbing.

Barring mud or dust tracked in from the outside, most once-a-week mop-downs can be done quickly with clear water, a mop and a mop wringer pail. The mop wringer pail eliminates stooping and bending because the pressure of the foot on the wringer pedal wrings the water out of the mop.

Luminous Paint Types

Luminous paints — coatings that glow—are available in two varieties. The fluorescent type glows only during the time it is being activated by artificial illumination and is generally used under ultraviolet—or black—light. The phosphorcent type continues to glow for several hours after the activating sunlight or artficial light is gone.

STEEL
I BEAMS — CHANNEL
ANGLE — TEE
REINFORCING BARS
HOT ROLLED AND COLD FINISHED BARS ROUND — SQUARE FLAT
HOT ROLLED SHEETS AND PLATES
Pontiac Welding & Machine Works
64 N. Parke FE 2-4121

BE SURE
SEE US FIRST For Best Price and Quick Service
Land Contracts — Real Estate
Insurance — Investments
Trust Service
DAWSON & WATSON
R. J. Dawson, Hugh A. Watson
111½ N. Saginaw St.
Phone FE 2-5420 Pontiac

TILE YOUR BATHROOM
DO-IT-YOURSELF
FOR ONLY $18.95
You can do your bathroom in plastic tile—all colors. Here is what you get:
70 Sq. Ft. Plastic Wall Tile, 2 Gals. White Mastic, 50 Pcs. Trim, Booklet and Tools.

THE FLOOR SHOP
99-101 S. Saginaw FE 4-5216

Compare This Home
FEATURE for FEATURE
with Homes Costing $1,000 More!
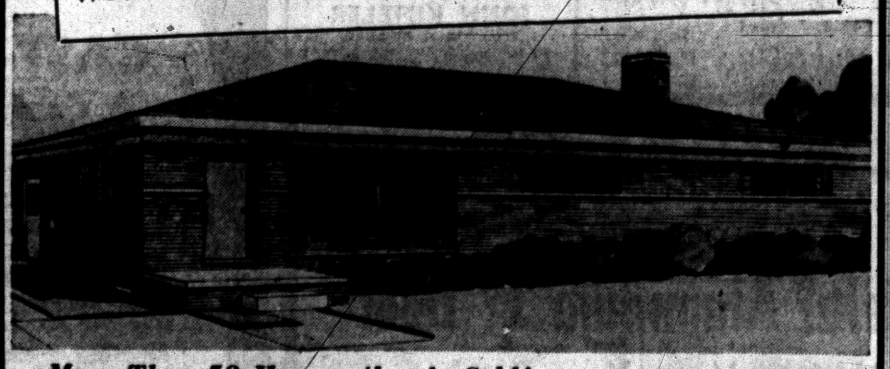
More Than 50 Homes Already Sold!
Choose YOUR HOMESITE Now in Clarkston's Most Desirable Subdivision
Your Choice in Full Brick 4 Bedrooms—2 Baths or 3 Bedrooms—Full Basement Ranch Home
Here's a fine suburban home that compares to homes selling for almost $18,000. If you're looking for a home you should see the New North Star . . . Come out today . . . You'll be glad you did.
$14,650
$350 Down to GI's
Open Daily 1 to 8
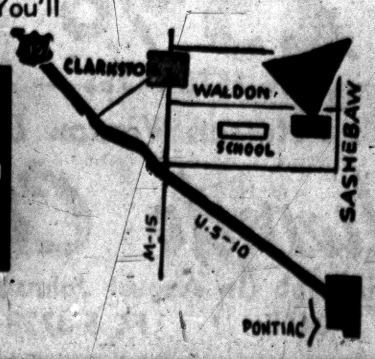

WHITE BROS. REAL ESTATE
5660 Dixie Hwy., Waterford
OR 3-1295

LOOK! LOOK!
SPECIAL for JANUARY
We Will Insulate the Sidewalls of Any One-Story House of Frame Construction up to 24'x40'. (No brick, stucco or aluminum siding) with
OWENS CORNING FIBERGLAS BLOWN IN INSULATION
Using the double blow method of application. By opening all around the house top and bottom below windows and below the wiring in the walls then filling the hollow wall with OWENS CORNING FIBERGLAS INSULATION.
$177.00
No Money Down
$5.80 per Mo.
YOU GET GUARANTEED, CERTIFIED, INSURED JOB, FOR THE ROCK BOTTOM PRICE OF $177 WITH NO MONEY DOWN AND THREE YEARS TO PAY!
Monthly Payments of $5.80 per Month

When the frost is on the pumpkin
And the icy winds do blow,
The man with Insulation
Is a mighty happy "Joe."
He has solid comfort
And fuel bill that's low!
HIS FUEL SAVINGS ARE PAYING FOR HIS COMFORT . . . IT'S A WELL KNOWN FACT THAT INSULATION DOES NOT COST, IT PAYS AND PAYS.
Call Now, Don't Miss This One-Time Offer — Phone FE 5-8405 or FE 5-6250
AMBASSADOR INSULATION
Be Wise — Economize — Pontiac's Oldest Insulation Co.
483 Elizabeth Lake Rd. FE 5-8405



IN SYLVAN MANOR — This garage, built by Robert Barasch of 2582 Empire in Sylvan Manor, resembles a little red schoolhouse. Its distinctive design and color make it a pleasing addition to the house and lot. Readers are invited to send in tips about other interesting buildings in the Pontiac area.

Wider use of electrical appliances in the home has boosted the use of electricity more than 400 per cent in the last ten years.

YOUR BEST DEFENSE AGAINST WINTER

ALUMINUM WINDOWS AND DOORS

BUY NOW! while prices are low
Aluminum DOOR
Full Thickness
$29.95

Other Lines in Our Stock Include:
Aluminum Awnings
Aluminum Siding

We are Pontiac's Distributors for Aluma-Vue Horizontal Sliding Windows

FEderal 4-7824
RELIABLE Window and Siding Co.
250 S. TELEGRAPH
Eves Call FE 5-5578
OPEN SUNDAYS 10 A. M. TO 5 P. M.

SAVE!
INSULATE
Cut Fuel Cost as With
FIBERGLAS
Much as 40%!
FUEL COSTS
AMBASSADOR INSULATION
Be Wise — Economize — Pontiac's Oldest Insulation Co.
483 Elizabeth Lake Road FE 5-8405

HOME SITES
1/4 TO 4 ACRE PARCELS
SOME ROLLING AND WOODED
SOME WITH PAVED STREETS AND WATER
LOCATED ON THE EAST, WEST and NORTH SIDES
Ladd's REALTOR INC.
4286 Dixie Hwy., Drayton Plains
OR 3-1231

Ease Marks New Dial

With one hand you can dial the water flow and temperature in the new uni-dial lavatory fixtures being introduced this month by Universal-Rundle Corp., New Castle, Pa. Tilt the dial up to "on," down for "off." Flow or temperature can be changed independently.

Conceal Scratches

Furniture has an unfortunate habit of collecting scratches. Some of these, if they are light, may be concealed by rubbing them with boiled linseed oil, turpentine and white vinegar, combined in equal proportions. Also, your paint or hardware store carries a variety of special products manufactured for the purpose.

REFRIGERATION SERVICE
All Types—All Makes
Commercial and Residential
DAY OR NIGHT SERVICE
Authorized Kelvinator Sales & Service
MASON REFRIGERATION
FE 2-6400
1302 W. Huron St.

Ponderosa Pine for Combination

To some home-owners the arrival of winter brings a chill in more ways than one. For them, bracing the house against cold weather involves the disagreeable task of taking all the screens down off their hinges and replacing them with heavy storm doors and windows.

On the other hand, thousands of more up-to-date families virtually breeze through this part of the seasonal changeover.

They have modern "combination" doors and windows of ponderosa pine, which stay on their hinges the year round, serving as a frame for lightweight screen or glass inserts which are changed according to the season.

When winter comes, the screen panel is removed easily with a screwdriver and replaced by the glass panel. These panels take little storage space.

The combination costs less than the two doors or windows it replaces and helps save heat. In a house fully equipped with storm doors and windows, fuel bills usually are reduced 15 to 30 per cent.

Combination doors and windows are available in all standard sizes. The clear ponderosa pine paints easily and is chemically treated to resist moisture, preventing harmful warping, swelling and shrinking.

Paint-It-Yourself Stylish

In 71 per cent of the homes recently surveyed the interior painting was last done by one or more family members. The professional painter did 18 per cent of the jobs. When income was $7,500 or over, 43 per cent of the painting was done by contract painters. Rural folks do more of their own painting than city dwellers. This of course does not cover the office buildings, hotels, hospitals and other institutional type painting usually done by professional painters.

Correcting Our Error

The Press erroneously listed the name of the construction company responsible for building a new medical office building on Voorheis road at Waterly. The C and W Building Company of Elizabeth Lake road did the construction work.



BUSY DOORS—Here's a compact dressing room which occupies no more space than a wall section between two bedroom doors. Built flush with the wall, it takes half the space of a closet. Can be made of west coast hemlock or Douglas fir. Note how doors have been made to do double duty. Handy weekend carpenters can build this unit themselves.

Prices for existing homes built since 1940 are now the same or higher than they were a year ago in most communities.

Know Right From Left to Install Block Floor

If you're planning to install a beautiful unit-block hardwood floor by nailing, it's well to know in advance the difference between a right hand and a left hand block, flooring specialists advise. Equal numbers of each will be needed.

* * *

Here is the way to distinguish them. Hold a block so that the side or solid tongue is on top. If the end tongue appears on the right, it's a right hand block; if on the left, a left hand unit.

* * *

In the popular "checkerboard" parquet pattern, right and left hand blocks are laid alternately. This effects a design in which the component strips in each block run at right angles to those in immediately surrounding blocks.

CALL US FOR
Farms - Lots - Lake Front
City - Suburban Properties
HOME MART REALTY
1062 W. Huron St. FE 5-9467

Let Us Satisfy Your Building and Remodeling Needs
FHA TERMS 5 YEARS TO PAY
FEderal 4-2575
MIDWEST SUPPLY
9 N. TELEGRAPH
add a GARAGE
add a ROOM
remodel BATHROOM

LOW WINTER PRICES
Now in Effect on
• Attics • Recreation Rooms
• Dormers • Additions
• Roofing and Siding (All Kinds)
• Garages • Breezeways • Bathrooms
• Kitchens
No Money Down! Free Estimates!
1 to 5 Years to Pay!
MICHIGAN HOME REMODELERS
3377 W. Huron Street FE 4-6101 FE 4-5063

REMODEL NOW!
COMPLETE REMODELING SERVICE
FROM BASEMENT TO ATTIC...
KITCHEN MODERNIZATION...
• ATTIC BEDROOMS • ROOFING
• BATH ROOMS • GUTTERS
• ADDITIONS • SIDING
• PORCHES • RECREATION ROOMS
Storm Windows and Doors
Aluminum Door Hoods
NO DOWN PAYMENT...5 YRS. TO PAY
G & M Construction Co.
Open Sunday 12 to 4
2260 Dixie Hwy., North of Telegraph FE 2-1211

Install NOW -Pay Later
CLEAN, ECONOMICAL! NO FURNACE-TENDING!
Gas or Oil HEAT
BOILERS — FURNACES
GENERAL ELECTRIC
Heating and Sheet Metal Contractor
BRYAN J. FRENCH
351 N. Paddock FE 5-6973

TO BUY OR SELL REAL ESTATE
See
JOHN KINZLER
REALTOR & BUILDER
670 W. Huron FE 4-3525

BEAUTIFY YOUR HOME... WITH Cast-o-Stone



AND INSULATE TOO!

NOW LOW AS $224.00

CAST-O-STONE
A Completely NEW Look in Stone...
• Beautifies Your Home—Increases Value!
• Amazing Insulation — Ends Painting!
• Lightweight but Extremely Durable . and Extra Thick!
• Real "Natural Stone" Appearance With Dignified Natural Colors!
• Authentic Chiseled Stone Contours in Long and Narrow Stone Sizes!

Insulated CAST-ALUM
ALCOA ALUMINUM SIDING
• Famous Alcoa Aluminum with Unusual Structural Strength!
• Backing Is Genuine Celotex Rigid Insulating Board!
• 3 Coats Lifetime Baked-On Enamel! (Not Paint)

3 IN ONE!



"Natural Cast-O-Stone . . . Just Naturally the Best!"

CALL TODAY for FREE ESTIMATE FEderal 2-9421
OFFICE OPEN DAILY AND SUNDAY 9 TO 6

NO MONEY DOWN
LOW AS $5.75 PER MONTH
5 YEARS TO PAY
BUY WITH CONFIDENCE ...IN BUSINESS 21 YEARS

CASTONE MICH. CORP.
15 - 17 E. LAWRENCE ST.
PONTIAC, MICHIGAN



—ALWINDO CO.—
Suggests:
A Beautiful Aluminum 1" Door
Plan Now to Make Your Porch or Breezeway a Recreation Room for All the Family
With Plate Glass Jalousies
NOW 25% OFF
—FREE ESTIMATES—
"Pontiac's Peterson Window Dealer"
Alwindo Co.
1702 S. Telegraph (In August Johnson Block)
FE 8-0495 FE 5-3728



Resolved: In 1957 to Call Bob's Building Service When Thinking About Building or Remodeling

SPECIALIZING in

Garages, Breezeways, Additions, Attic Remodeling, Recreation Rooms, Kitchen Remodeling, Commercial Buildings, Concrete Work, Porch Enclosures, Roofing, Siding, Bath Rooms

"There Is No Substitute for Experience"

Open Daily 9:00 - 5:30
Sunday 12:00 - 4:00

BOB'S BUILDING SERVICE

207 W. MONTCALM
At the flashing white light just east of Oakland
A. Murray White FE 4-9544 Robert E. White



DISTINCTIVE HOME — Ashlar veneer stonework and a big bow window accent the facade of this distinctive home. It is a home for the "best" of your life, says the designer.

House of the Week

Proper Design Provides for Children and Adults

A home planned for the best years of your life is one that provides for your children while they are young without being unsuitable for the long period it must be occupied by adults. How this problem can be solved skillfully and give you a property with long resale value is illustrated in Design HW-32 for The House of The Week.

This is a plan for adults. No relatively expensive nursery or playroom, which cannot be converted to permanent use, is shown in this plan.

See plan on page 20

Yet, all of the most important features specified by the recent Women's Congress on Housing are here.

For example, a kitchen window faces the rear garden terrace to give a mother supervision of her children at play—as well as giving her children the reassurance of a view of their mother. There's a main floor laundry adjacent to the back door, where youngsters can clean up before entering the house. The main bathroom is at hand, requiring no passage through the house. And dinette space is provided in the kitchen. Such supplementary informal dining space is a preference of the women.

Teen-age activities also are envisioned in this plan. The combined dinettte and kitchen forms a natural family room with a barbecue fireplace ready for franks, hamburgers, or just the cheer of a log fire.

In fact, the old saying that the hearth is the heart of the home is underscored three times in this plan. There are three fireplaces. In addition to the kitchen barbecue, there's a fireplace in the living room and another in the den.

The arrangement of living room and den is spectacular. As you stand in the front entrance foyer, you can look 46 feet to the far corner of the den. This forms a magnificent entertainment area. A folding partition of the sound-deadening accordion type, extending from the fireplace salient to the front wall, can separate these rooms for distinctly formal and informal uses.

Both rooms have front window walls, each of which is more than 12 feet wide.

The bow window in the living room ads a graceful accent both indoors and out.

A music wall in the den provides space for a build-in television screen, hi-fi equipment and record storage.

A center hall provides excellent circulation through the house and gives bedrooms seclusion and quiet. The master bedroom has a private bath, which is entered through a dressing alcove between two closets, where mirrored doors can be arranged for full length views. Two linen closets open from the hall. The main bathroom is located to serve the two front bedrooms, the kitchen area and also double as a powder room adjacent to living room and front foyer.

A floor-to-ceiling window wall in the dining room includes a glass door opening on the rear garden terrace. Another attractive detail is a tall stonewall planter under the bedroom windows in the front of the house.

A built-in two-car garage is placed under the den, dining room and kitchen end of the house. This can be built easily by grading level land as well as when fitting the house to a slope. Stairs from the garage level lead up to the kitchen hall.

If no excavation is preferred, such as when building without a basement, a separate garage could be located behind the bedrooms and connected to the laundry door by a covered breezeway.

This plan, by Lester Cohen, architect, is readily adaptable for construction over a full basement, a partial basement, a crawl space or on a slab. The three requirements for basementless contruction are anticipated: (1) The space occupied by the stairs can be used for a heater-utility room because of the proximity of the big chimney. (2) The laundry already is above ground. (3) Extra storage space could be provided, as usual, in any separate garage or crport.

How to Figure Costs

DESIGN HW-32 for The House of the Week is essentially a country home. It measures 77 feet wide and 26 feet, 10 inches deep, covering an area of 2,020 square feet.

The best way to obtain estimates of the building cost is to send for a study plan and discuss it with a local builder of homes of similar size. The study plan includes a summarized material list.

Plywood Adds Strength

The cross-ply structure of hardwood plywood allows the material to provide greater strength at less weight than other materials. Tests have shown hardwood plywood is stronger, per unit of weight, than steel.

Current population of Greece is about 8 million.

Nine of 10 forest fires are caused by man.

LAND CONTRACTS
UNLIMITED FUNDS at YOUR DISPOSAL
Guaranteed Results
Humphries Real Estate
FE 2-0474

ONLY BOICE, In Oakland County, Gives You HIGH PRESSURE STEAM CURING!



What Is HIGH PRESSURE Steam Curing?

IT IS THE BEST METHOD OF CURING CONCRETE BLOCKS KNOWN TODAY!

Blocks are placed into massive cylindrical Autoclaves, where they are subjected to 350 degrees steam at 100% humidity under 125 p.s.i. This process accelerates the hardening, produces a superior Lightweight Concrete Block which is STRONGER . . . permanently!

This method also stabilizes the strength of the block, and reduces future shrinkage and expansion by at least 50%, eliminating cracked walls!

Blocks are ready for immediate use when they leave the Autoclaves, having been given a treatment equal to at least 28 days of moist curing!

Nearly $250,000 has been spent in our plant to install High Pressure Curing . . . to assure our customers they are receiving the best products available!

BOICE BUILDERS SUPPLY
• BLOCK • CONCRETE • BRICK
545 S. Telegraph Rd. Telephone FE 5-8186

Ornamental Iron

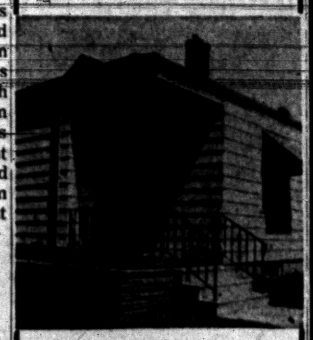

Don't let icy steps cause your family to take a nasty fall . . . protect them with Ornamental Iron Railings.

CONCRETE STEPS
No Sections to Be Forced Apart by Frost or Settling
CONCRETE STEP CO.
5380 Dixie Highway
OR 3-7715

WANT TO SAVE SPACE WITHOUT SACRIFICING EFFICIENCY?

BUY an ARMSTRONG *Steel* Oil-Fired Hi-Boy Winter Air-Conditioner

Now you can enjoy the convenience of automatic oil-fired winter air-conditioning without wasting space.

GOODWILL AUTOMATIC HEATING
3401 W. Huron (Corner of Elizabeth Lake Rd.) FE 2-7849

Complete Stock of **NATURAL Building Stone**
- Tennessee Ledge Rock
- Briar Hill
- Colorado Pink Ledge
- French Lick Sandstone
- Tennessee Marble
- Blue and Buff Tayco

Rich Looking, Lustrous **Polished Marble Window Sills**
Beautiful Tennessee Marble

ESTIMATES GIVEN Without Obligation
PONTIAC CUT STONE
M-59 (1 Mi. West of Airport)
Phone OR 3-1594

EQUIPMENT

Steel scaffolding for every requirement. Rolling trestles and special scaffolding for stairways, churches, stores & bank lobbies.

Syntron electric hammers and power saws. Tools for every need.

Concrete surfacers and grinders.

Sanders: Belt, vibrating and disc.

Tarpaulins.

Electric drills.

Jacks.

Mixer Park, Inc.
245 Elizabeth Lake Ave.
Pontiac 18, Michigan
Phone FE 5-8780

All Types of **Building Materials**
CHURCH'S, Inc.
107 Squirrel FE 2-0233

VETERANS!

New 3 bedroom homes . . . full price $9,680 . . . $500 moves you in! Monthly payments as low as $59.31 including everything! Act Now! Drive out today!

MODEL OPEN DAILY 12-9 P.M.
Flintridge Road, just off Joslyn Road
3 miles north of Walton Blvd.

AVON INVESTMENT CO.
FE 5-9237



LENNOX Aire-Flo HEATING
Conditions Indoor Air 5 Ways
- Even temperature—no hot spots, cold corners
- Regulated humidity — no harsh dryness
- Filter cleaning — dust free, lint free
- Continuous motion—no air staleness
- Controlled delivery—no drafts

KAST HEATING
463 S. Saginaw St. FE 5-9259

"BIG J" ALL-NEW Janitrol

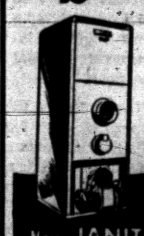

Oil-Fired Air Winter Conditioner

New JANITROL Low Boy Model OFLS Winter Air Conditioner

Adaptable to full year 'round air conditioning!

Otto A. Trzos
3101 Orchard Lake Rd.
Keego Harbor
FE 2-0278
Eves. & Sun.
Call MA 6-6247

LORRAINE MANOR
SUBURBAN LIVING Only 5 Minutes West of Downtown Pontiac

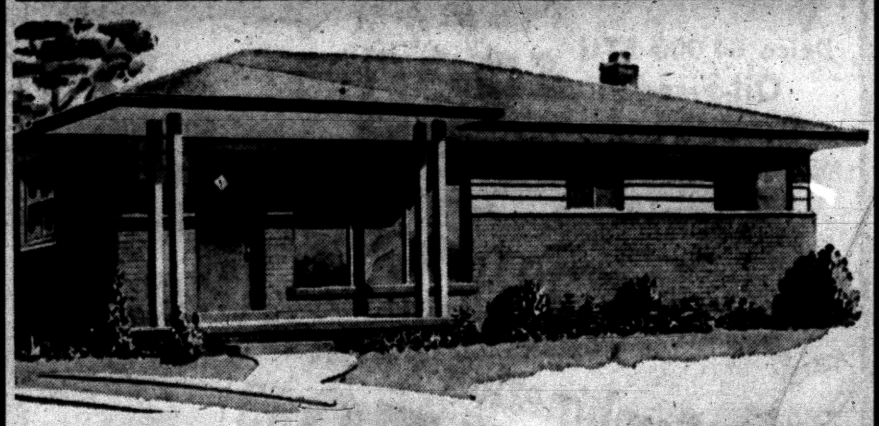

Look! **GI'S** Only $300 DOWN
ALSO **FHA** FINANCING

Over 60 Homes Sold in Lorraine Manor, be sure to pick your homesite today!

CITY SEWAGE CITY WATER
Local Fire and Police Protection

Drive out Elizabeth Lake Rd. to Fernberry—Turn right 1 mile to model.

Model Open Daily 1 to 8 P. M.

Available for Immediate Occupancy

YOUR CHOICE WITH OR WITHOUT BASEMENTS

White Bros. Real Estate
ORland 3-1295
Office at 5660 Dixie Hwy., Waterford



HOME HUNT
All You Want but See Us for **Home Owning**

In your quest for the ideal home, you'll save time in the end by coming to us in the beginning. Our listings meet every taste and need.

SYLVAN REALTY
2383 ORCHARD LAKE ROAD
In The Sylvan Shopping Center—FE 59418

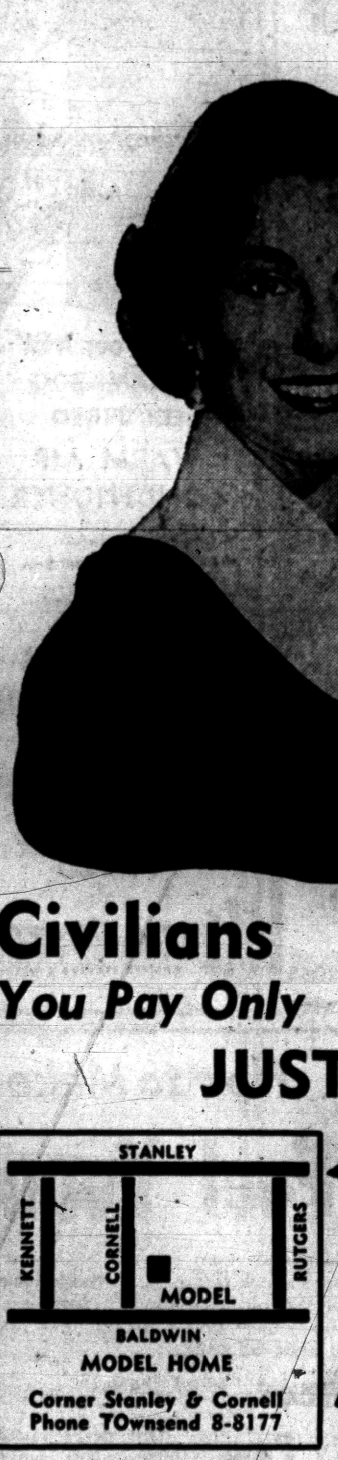

"Please Hurry . . . Only 4 Homes Left at These Wonderful Terms"

NO MONEY DOWN!

EASY TERMS

Civilians You Pay Only $500 Down

JUST 4 LEFT!

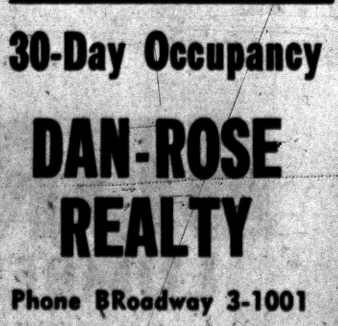

MODEL HOME
Corner Stanley & Cornell
Phone TOwnsend 8-8177

$72 MONTHLY PAYMENT

plus taxes and insurance

30-Day Occupancy

OPEN DAILY and SUNDAY
1 P. M. to 6 P. M.

DAN-ROSE REALTY
Phone BRoadway 3-1001
20030 James Couzens

FEATURES:
- Two Bedrooms
- Full Basement
- 4 Styles to Choose from
- Luxaire Automatic Oil Heat
- Steel Casement Windows
- Large Lots
- Paved Streets
- Full Closets with Sliding Doors
- Plastic Tile Bath
- Double Ribbon Drive
- Low Taxes

This Peru city has one of the world's mildest climates, averaging 60 to 80 degrees.

More electric power is produced in the U. S than by the next six countries of the world combined.

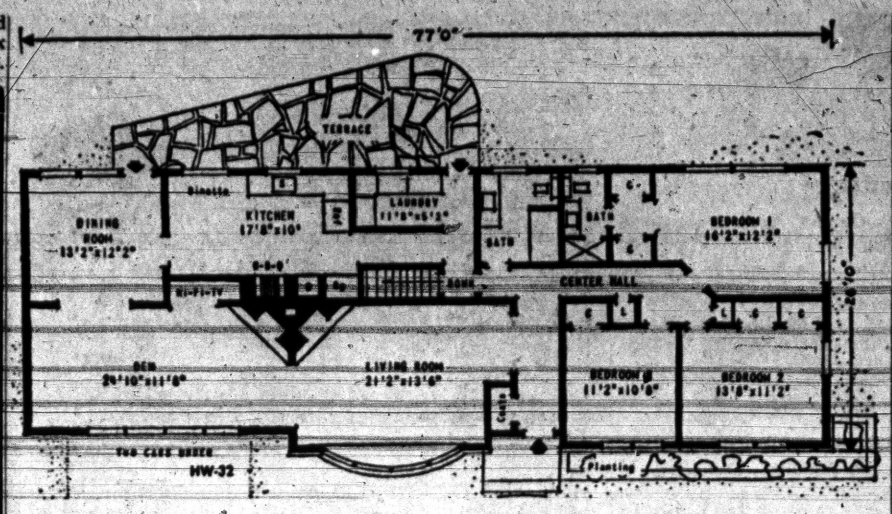

THREE FIREPLACES — The plan of this smart home includes three fireplaces, one each in living room, den and kitchen. Frome the foyer you can look 46 feet to the far corner of the den. Bedrooms are secluded for quiet. The kitchen overlooks a back terrace and is next to the laundry room with its rear entrance. See story page 19.

Alabama is eighth among the coal producing states.

Clean Gutters an Asset

Check often to see that gutters and downspouts are free of clogging leaves and twigs. When melting snow and rain can't drain off, trouble can be in the offing. Check the outlets of the downspouts also. All water should be carried away from—not toward—the foundation of the house. Remember that moisture seepage will cause interior paints to crack and peel.

Freight car wheels have been standarized at 33 inches in diameter.

The women's bureau of the U.S. Department of Labor was established in 1920.

TO BUY or SELL!
in Clarkston--
Waterford -- Drayton
Plains Area
Call
Clarkston real estate
20 S. MAIN · CLARKSTON
MAPLE 5-5821

BATEMAN-KAMPSEN REALTY CO.
TO BUY OR SELL
LAND CONTRACTS
Ask for TOM BATEMAN
FE 4-0528
IT PLEASES US TO PLEASE YOU

LIQUOR BAR
FOR SALE
Here's the kind of liquor bar you dream about. Located in one of Michigan's most popular fishing areas, it has no food, nor dancing — just a good, busy, straight bar. Very comfortable, 5-room modern owner's apartment with wall-to-wall carpeting. Valuable tile brick building included at only $45,000 with $20,000 down. Will trade for land contract or home.
"The Bird to See . . ."
realtor ward e. partridge
1050 W. Huron St. Ph. FE 4-3581

TORIDHEET
WALL-FLAME OIL HEAT
for the Tops
in Comfort, Convenience and Economy!
For Free Heating Survey and Estimate. Call
AUTOMATIC HEATING CO.
5,000 Successful Installations in Pontiac Area
17 Orchard Lake Ave. FE 2-9124

Experienced Real Estate
SALESMEN WANTED
Large Projects in Pontiac Area Available!
Rose Hill Realty Co.
19470 Grand River
KEnwood 2-9060 KEnwood 2-9060

HAVING TROUBLES?
Play Safe
Call a Member of the Pontiac-Oakland County Refrigeration Assn.
DAUBENSPECK (P. E.) INC.
FE 2-0167
Six Lakes Refrigeration
EM 3-3065

Custom Installations for
KITCHEN, CABINETS
FLOOR & WALL TILE
STORM SASH & SCREENS
COUNTER TOPS and
Other Home Improvements
Call for Free Estimate
Carl Shell & Sons
4995 Dixie Hwy., Drayton
Phone OR 3-5043



with our NEW
KALAMAZOO
OIL FIRED
WARM AIR
CONDITIONER
• Completely automatic!
• Delivers maximum heat from every ounce of fuel!
• Filtered, humidified circulating warm air!
CALL FOR FREE
FURNACE INSPECTION
William Lechner
27 N. Cass Ave.
FE 2-1821
KALAMAZOO
QUALITY LEADERS SINCE 1906

PONTIAC PRESS

Building Editor:

Enclosed is 35 cents. Please send me a copy of the study Plan for The House of The Week, Design HW-32. No stamps accepted. Please do not use sticky tape on coins.

NAME _____
(Please Print)
STREET _____
CITY _____ STATE _____

Warm Up Cape Cod Home

A style of house that gets maximum benefit from insulation is the Cape Cod with attic converted to living space.

* * *

Without insulation, these attic areas are too hot for comfort in summer and drafty and impractical to heat in winter. Properly and adequately installed in a Cape Cod, mineral wool insulation changes a small house into a roomy, comfortable home.

To be completely effective, however, insulation must be installed in other parts of the "Cape" as well. As shown in the "profile" drawing of an average Cape Cod, the mineral wool should form a protective "blanket" around the entire house.

Put insulation in all walls and ceilings which, in winter, enclose a heated room on one side and are touched by outside cold on the other.

* * *

Numbered areas in the drawing show areas of a converted "Cape" where insulation is needed for all-season comfort: (1) first floor walls; (2) ceiling over part of first floor; (3) knee wall in attic; (4) sloping part of attic ceiling; (5) attic ceiling) and (6) walls and ceilings of dormers.

Use Marbled Panels to Resurface Hearth

If the hearth for your fireplace is badly worn, why not resurface it with a distinctive marble pattern panel?

A predecorated hardboard available at lumber yards, comes in a variety of authentic reproductions of rare imported marbles. A tempered hardboard base and a baked plastic finish endow the paneling with unusual durability.

The paneling can be applied with wallboard adhesive to almost any surface that is free of loose material. In some cases, a hearth replacement might be installed without removing the old material from the floor.

Paneling left over from the hearth installation can be used for matching tops on nearby coffee tables or other occasional tables. Such a top defies damage from drinks and cigarettes.

Old English Favorite

That old English favorite, Fish 'N' Chips, is easy to prepare with meaty sardines from Maine. Drain a can of sardines. Cut bread into finger-length strips and toast. Spread toast with anchovy paste, sprinkle with lemon juice and finely chopped parsley. Top with drained Maine sardines and heat in a hot oven until bubbly. Serve with crisp potato chips.

COMPLETE INTERIOR PAINTING and DECORATING
Color Schemes and Wallpaper Designs Available on Request
Call for Free Estimate
L. A. LAWSON
OR 3-1274



M. A. BENSON CO., INC.
LUMBER · Builders SUPPLIES · FUEL
549 N. SAGINAW ST. Pontiac 16, Mich. Tel FE 4-2521

FOR Best Quality CONCRETE
Phone FEderal 2-0283


★ 2-WAY RADIOS in our trucks for FASTER DELIVERY!
★ You can depend on us for QUALITY . . . SERVICE . . . SATISFACTION!
★ Sand and Gravel ★ Quality Building Supplies ★
★ Concrete Block ★ Thoro Seal Cement Paint ★ (Gov. App.)
CATSMAN TRANSIT-MIX CONCRETE
399 S. PADDOCK ST.

DEWEY REFRIGERATION
"WE SERVICE 'EM"
"WE DON'T SELL 'EM"
Member of PONTIAC-OAKLAND CO. REFRIGERATION ASSN.
FE 5-6247

Commercial Property For Sale
On East Blvd., east of Perry, 2 lots approximately 1 acre each, with combined frontage on East Blvd. of over 500 feet, in large population area. Ready for development.
Willis M. Brewer
55 N. Parke
FE 4-5181 EM 3-4806 FE 5-7704

4% Mortgage Available
3 BEDROOM BRICK
with full basement
$280 DOWN
Occupancy by Christmas
1261 Featherstone
Herrington Hills FE 8-3261

DAVID Kay HOME
SEE MODEL at WMS. LAKE RD. Airport Dr.

SOFT WATER Automatically
NO BUTTONS NO LEVERS

with the BRUNER — Fully Automatic WATER SOFTENER
H. H. STANTON
103 STATE ST.
FE 5-1683

New Year SPECIAL
ON ALL CUSTOM BUILT
ALUMINUM FIBERGLAS AWNINGS
PORCHES, PATIOS and ALUMINUM SIDING
SAVE 50% NOW
ON ALL WROUGHT ALUM. COLUMNS!
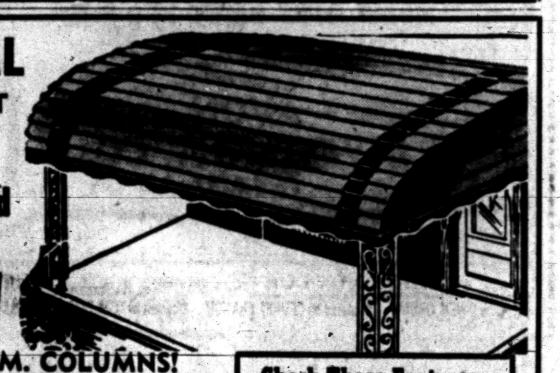
GIGANTIC SAVINGS!
10 Aluminum Combination Storm Windows
2 Alum. Comb. Doors
$199.00
NO MONEY DOWN!
Check These Features:
• Many color combinations to choose from
• Baked enamel finish . . . won't ever peel or chip
• Horizontal lines add beauty to the appearance of your home
L. W. BOGERT
CALL TODAY FE 4-6089
ALL AWNING AND STORM WINDOW SALES
233 S. Telegraph Rd. Facing Ruth St., Pontiac

How to Make an Old House
Feel Young Again

Add a new room in your basement or attic. Remodel that old room to look like new. Whichever way you choose you will find that the wide selection of paneling at Burke Lumber will make the job easy and economical. Stop in today and let us show you what we have.
Surf Wood (4x8 Sheets) ..... 18¢ Sq. Ft.
Knotty Pine (6", 10", & 12" Widths) $145.00 Thousand
Minglewood (4x8 Sheets) ..... $4.00 Sheet
Phone OR 3-1211 for Free Estimate!
BURKE LUMBER CO.
"Where the Home Begins"
4495 Dixie Hwy. OR 3-1211 Drayton Plains

WINTER BARGAIN SPECIALS!
GM DELCO
Delco 84,000 BTU Oil-Fired Conditioner Furnace
Reg. $379.00
$269.95
Reg. $81.95 Delco 30-Gallon Gas Hot Water Heater
$59.95
Delco 70,000 BTU Gas Fired Combination Furnace
Reg. $298.00
$179.95
Reg. $168.00 DELCO OIL CONVERSION BURNER
$119.95
DELCO 1/3 H.P. JET WELL PUMP
Reg. $89.95
$69.95
10 YEAR GUARANTEED
NO MONEY DOWN—36 MONTHS TO PAY
O'BRIEN HEATING & SUPPLY
Authorized Oakland County Distributor
371 Voorheis Rd. Our Operator on Duty After Store Hours FE 2-2919

Richest iron ore deposits in the U.S. are located in northeast Minnesota.

The walls of the Mormon temple in Salt Lake City are of white granite and 10 feet in thickness.

Wilson Labels These Year's Best Laughs

By EARL WILSON

NEW YORK—Let's hope we get as many giggles out of '57 as we did out of '56, for the Year's Best Laughs show that we chuckled about everything from Grace Kelly's big hat to Elvis' pelvis to Groucho Marx's leer when he met Gina Lollobrigida.

It was hard to be funny about the Middle East. But Sam Levenson said one Brooklyn woman asked, "Did you see how Nasser grabbed the Suez?" and her neighbor answered, "I don't see nuthin'. I live in the back."



GRACE and PRINCE

"Why pay to go see a bad movie when you can watch TV and see a bad one for nothing?" Sam Goldwyn asked. Red Skelton, with $25,000 worth of camera equipment, admitted his hobby was expensive, "And it would be even more so if I developed the film."

★ ★ ★

There was a badge at the Demo Convention reading, "Truman for Ex-President." They dubbed one politico "The Man With the Grey Flannel Mouth." An egghead was "somebody who refers to Marilyn Monroe as Mrs. Arthur Miller." A famous southerner boasted he was a "favorite son" and his enemies said, "That's the greatest unfinished sentence in the history of the Southland." Columnist Bill Vaughan saw a man crossing the street and exclaimed, "That's Jim Farley. I never forget a face."

Jack Benny violined at Carnegie Hall and told how in Oklahoma City they let people in free and made them pay to get out. "Made more money that way," he said . . . Herb Shriner, beginning a half-hour TV show, announced, "This isn't one of them shows that ruins your whole evening."

When Rocky Graziano reported making three speeches on juvenile delinquency, Nat Hiken asked him, "For or against?" . . . Another Goldwynism: "All the lies they tell about me are true."

The foreign hand-kissers disturbed Sue Carson who said, "When a man kisses me on the hand, it mixes me up. I wonder whether my mouth is dirty" . . . Dawn Addams said it used to be hard for photographers to get girls to take their clothes off, now it's had to get them to keep them on . . . A TV writer said Arthur Godfrey never thought ratings were important "till his went up lately."

THE WEEKEND WINDUP

The Paul Fords (he's on the "Sgt. Bilko" show) are celebrating their 32d ann'y; they met when he sold her a mag subscription . . . Billy Eckstine's traveling with a French tutor.

The new novel by Richard ("Pajama Game") Bissell will be a book-of-the-monther and a B'way musical; it's "Say, Darling" . . . An actor was fired from a Broadway show and phoned in next day, "Say, I hear my part's open—can I audition for it?" . . . There's a tall, pretty blonde waiting nightly for Skitch Henderson after his Steve Allen TV'er.

WISH I'D SAID THAT: With several new cafes ready to close, Lynn Dollar describes New York as "the city where the night clubs are six months long."

TODAY'S BEST LAUGH: Harvey Werner of Brooklyn writes, "After a brief argument with my wife, she said, 'You're right; we both have our lives to lead—and I want to lead them."

"Anyone interested in learning something about the world we live in," says Tony Pettito, "had better hurry up." . . . That's earl, brother.

(Copyright 1957, The Hall Syndicate, Inc.)



NEW KIND OF LOVE STORY — A South American jungle teeming with headhunters is the setting for RKO's adventure drama "Back From Eternity." The show, to open Wednesday at the Strand, co-stars Robert Ryan, Anita Ekberg, Rod Steiger and Phyllis Kirk (above).

Crew Rings Up Jackpot

ATLANTA (AP) — An Atlanta Parks Department crew busy fishing out benches tossed into Piedmont Park Lake by vandals hit the jackpot: a 10-cent lever-operated slot machine which had been looted and thrown into the pond.

Norway exports half the world's herring supply annually

Pontiac Theaters

OAKLAND

Now showing: "Giant," color, Liz Taylor, Rock Hudson, James Dean.

STRAND

Sun., Tues.: "Four Girls in Town," CinemaScope, color, George Nader, Julie Adams.

Wed., Sat.: "Back From Eternity," Robert Ryan, Anita Ekberg.

Community Theaters

Civic — Farmington

Sat.: "Showdown at Abilene," color, Jock Mahoney, Martha Hyer; "Fair Wind to Java," color, Fred MacMurray, Vera Ralston.

Sun., Tues.: "The Best Things in Life Are Free," Dan Dailey, Sheree North; "Stagecoach to Fury," Forrest Tucker, Mari Blanchard.

Wed., Fri.: "Rebel in Town," John Payne, Ruth Roman; "Unguarded Moment," color, George Nader.

Sat.: "War Paint," color, Robert Stack, Joan Taylor; "Return to Paradise," color, Gary Cooper.

Hills — Rochester

Sat.: "Goodbye My Lady," Walter Brennan, Brandon DeWilde; "Fighting Trouble," The Bowery Boys.

Sun., Tues.: "Friendly Persuasion," color, Gary Cooper, Dorothy McGuire.

Wed., Thurs.: "Unguarded Moment," color, Esther Williams, George Nader.

Fri., Sat.: "Santiago," color, Alan Ladd, Rosanna Podesta; "Hidden Guns," Bruce Bennett, Richard Arlen.

Holly

Sat.: "Between Heaven and Hell," Robert Wagner, Terry Moore.

Sun., Tues.: "Julie," Doris Day, Louis Jourdan.

Thurs., Sat.: "Teenage Rebel," Ginger Rogers, Michael Rennie.

Keego

Sat.: "Everything but the Truth," color, Tim Hovey, Maureen O'Hara; "Showdown at Abilene," color, Jock Mahoney.

Sun., Tues.: "Friendly Persuasion," color, Gary Cooper, Dorothy McGuire; "Amazon Trader," color, John Sutton.

Lake — Walled Lake

Sat.: "Curucu, Beast of the Amazon," color, John Bromfield, Beverly Garland; "The Mole People," John Agar, Cynthia Patrick.

Sun., Tues.: "Best Things in Life Are Free," color, CinemaScope, Gordon MacRae, Sheree North; "Flight to Hong Kong," Rory Calhoun, Dolores Donlan.

Pretty Dry in Oregon

VALSETZ, Ore. (AP) — This Oregon town had a relatively dry 1956, with only 12.35 feet—148.23 inches—of precipitation; observer Teddy Goodell said today. This was far below the record 168.88 inches which fell in 1937.

At least one cinema in 10 in Britain now operates at a loss due to heavy entertainment taxes, the Cinematograph Exhibitors' Association declared in London.

Crack Down on Parking

ABERDEEN, Miss. (AP) — Now t the new year is here, they're really cracking down on overtime parkers in here. The fine is 25 cents. Used to be a nickel.

TONIGHT—Last Complete Show Starts 9:30!
HURON THEATER
NOW! Thru MON.
MGM's "The FASTEST GUN ALIVE"
starring
Glenn FORD
Jeanne CRAIN
Broderick CRAWFORD
with Russ TAMBLYN
A gripping story of the West's violent days with one of the most dramatic climaxes of any story you've ever seen!
PLUS
LAND OF A THOUSAND MYSTERIES AND UNTOLD TERRORS!
WARNER BROS. presents "THE AMAZON TRADER"
The Man who called the World's Deadliest River his home!
SEE Never-before-filmed jungle rituals!
SEE The deadly headhunter's human trophies!
COLOR by WARNERCOLOR
starring JOHN SUTTON as The Amazon Trader
Written by OWEN CRUMP · Produced by CEDRIC FRANCIS Directed by TOM McGOWAN

Now Showing
The Big Show
Tickets Now on Sale
Around the World in 80 days
in TODD-AO
ALL SEATS RESERVED
United Artists THEATRE
140 BAGLEY AVENUE, Detroit 26, Michigan. WOodward 2-7135
For Complete Prices and Times
PONTIAC TICKET AGENCY NOW OPEN!
R. H. YOUNG AGENCY
412 W. Huron
Pontiac, Michigan

GIVE To Finish the Job!
FIGHT POLIO
RESEARCH-EDUCATION-CARE
The discovery of the Salk vaccine has opened the way!
Join THE MARCH OF DIMES IN JANUARY
The Blue Sky Drive-In Theater

GOLDEN DRUMSTICK
Box Dinners
Delivered Free
Call FE 8-0483

Exclusive First Showings!
AT BUTTERFIELD THEATERS!

Oakland
NOW SHOWING!
EXTRA LATE SHOW TONIGHT!
Come as Late as 10:20 P. M. and See a Complete Feature!
FEATURE TODAY AT 11:12-2:55-6:37-10:20
FEATURE SUNDAY AT 1:12-4:50-8:28
GIANT
GEORGE STEVENS' PRODUCTION
FROM THE NOVEL BY EDNA FERBER
PRESENTED BY WARNER BROS. IN WARNERCOLOR STARRING
ELIZABETH TAYLOR · ROCK HUDSON · JAMES DEAN
AND INTRODUCING CARROLL BAKER
ALSO STARRING CHILL WILLS · MERCEDES McCAMBRIDGE · SAL MINEO
FREE
8 x 10 Photo of JAMES DEAN to the First 500 Patrons Attending the Matinee . . . TODAY & SUNDAY!
PRICES For This ATTRACTION! Weekday Matinee 90c Eves. & Sun. $1.25—Child 50c

Strand
DIAL FE 5-6211
LAST DAY
ROCK, PRETTY BABY!
LATE SHOW TONIGHT Open Until 11 P. M.
• STARTING SUNDAY •
HERE IS ENTERTAINMENT—PLUS!!!
It's Bright, Gay, Sparkling!
Its Got That "3 COINS IN THE FOUNTAIN" Magic!
CINEMASCOPE
4 Girls in Town
TECHNICOLOR
George NADER - Julie ADAMS
EXTRA ADDED ENTERTAINMENT
BUGS BUNNY-IN "HALF FARE HARE"
VENEZUELA TRAVEL "GOLDEN TOMORROW"
Coming Jan. 13th — "ANASTASIA"

SUNDAY KEEGO THEATRE ADULTS 50c CHILD. 20c
GARY COOPER IN WILLIAM WYLER'S PRODUCTION
FRIENDLY PERSUASION
co-starring DOROTHY McGUIRE
introducing ANTHONY PERKINS
Also co-starring MARJORIE MAIN
AN ALLIED ARTISTS PICTURE
PLUS JUNGLE TERROR on the HELL RIVER! "THE AMAZON TRADER"

FIGHT CANCER!
Check the Seven Simple Signs!

PONTIAC DRIVE-IN THEATER


Fox & Hounds Inn
Woodward Avenue in Bloomfield Hills
LUNCHEON and DINNERS
DINNERS: Monday thru Saturday 5:30 to 11 P. M.
SUNDAY DINNERS: from 1:30 P. M. to 9 P. M.
LUNCHEONS: Served Daily 12 Noon to 2:30
Phone MI 4-4800 for Reservations

Lake Theatre
MA 4-2151
SAT. MAT. 1:45
SUN.—MON.—TUES.
The Best Things In Life Are Free
starring GORDON MacRAE DAN DAILEY ERNEST BORGNINE SHEREE NORTH
CinemaScope
RORY CALHOUN BARBARA RUSH
FLIGHT TO HONG KONG
FILMED IN THE SIN CAPITALS OF THE WORLD!
Released thru UNITED ARTISTS

TONITE—Last Complete Show Starts 10 P. M.
"GYPSY COLT" · Print by Technicolor
Tyrone POWER "The MISSISSIPPI GAMBLER"
EAGLE W. C. SMITH CIRCUIT
Starts SUNDAY
2—ACTION HITS—2
Paramount presents
RONALD REAGAN RHONDA FLEMING ESTELITA in Tropic Zone
Action-Packed COLOR BY Technicolor Adventure!
with NOAH BEERY · GRANT WITHERS · LEWIS R. FOSTER
PLUS
WESTERN THRILLER!
RAY MILLAND a Man Alone
MARY MURPHY · WARD BOND
TRUCOLOR
A REPUBLIC PRODUCTION

40c Matinee 50c Eve. & Sun.
Children 20c Anytime
LAST DAY
Robert Mitchum
"MACAO"
"TOP GUN"
State
Late Show Tonight! Box Office Closes 11 P. M.
STARTS TOMORROW 2 BIG HITS
JAMES CAGNEY
CEILING ZERO
GIVES YOU THE THRILL OF A LIFETIME!
with PAT O'BRIEN JUNE TRAVIS BARTON MacLANE
PLUS • OUR 2nd BIG FEATURE
GOLD on everybody's lip . . . and a gun on everybody's hip!
JOHN WAYNE
HAUNTED GOLD
STARTING WED.
GREGORY PECK
"MOBY DICK"
PLUS: "THE ANIMAL WORLD"

Resolve Land for Okinawans

No Title Will Be Taken for Military Bases, Says U.S. General

NAHA, Okinawa (AP)—The United States said today it will not try to take title to Okinawan lands the Americans use for military bases. Substantially more money also was promised for the U.S.-leased land.

* * *

Gen. L. L. Lemnitzer, U. S. Far East commander and governor of the Ryukyu Islands, stated the American position after conferring with Okinawan officials here today. His statement said:

* * *

The land issue has aggravated anti-American sentiment on this densely populated 462-square-mile island. Okinawans resent the fact that the U. S. military has taken over 40,000 acres and announced it will need 12,000 more. There are only 80,000 arable acres out of the island's total 296,206. The Americans are using 16,000 tillable acres and expect to take 3,000 more.

* * *

Lemnitzer said he had ordered a review of land appraisals, with special emphasis on the relationship of annual income from farm land to the total value of the land. He promised the new appraisals will be "fair and generous" and said the Okinawans will be offered a cash payment "many times more than the annual rent for the full use of their property."

A large Holland mining firm is seeking United States capital to aid in exploring lead and zinc deposits in Southern Limburg, near the Dutch coal mining district, The Hague reports.

Actress Taylor Pushes Divorce Despite Illness

HOLLYWOOD (INS) — Actress Elizabeth Taylor may get her divorce from English actor Michael Wilding without waiting for her recovery from a recent operation.

Miss Taylor's attorney, Bentley Ryan, has been granted permission to take her deposition in a New York hospital. However, there was some doubt whether it would be accepted as evidence at the actress' scheduled divorce hearing Jan. 10.

Hassle Over Road Post

CRYSTAL FALLS (AP) — H. F. Larson, Iron County road manager for 35 years, failed to win renewal of his contract from the county road commission in what was termed a dispute over politics. Chairman Leo Mitchell said no successor will be named until May. Larson was a leader in preserving roadside timber and developing county parks.

DONALD DUCK — By Walt Disney



ALLEY OOP — By T. V. Hamlin



NANCY — By Ernie Bushmiller

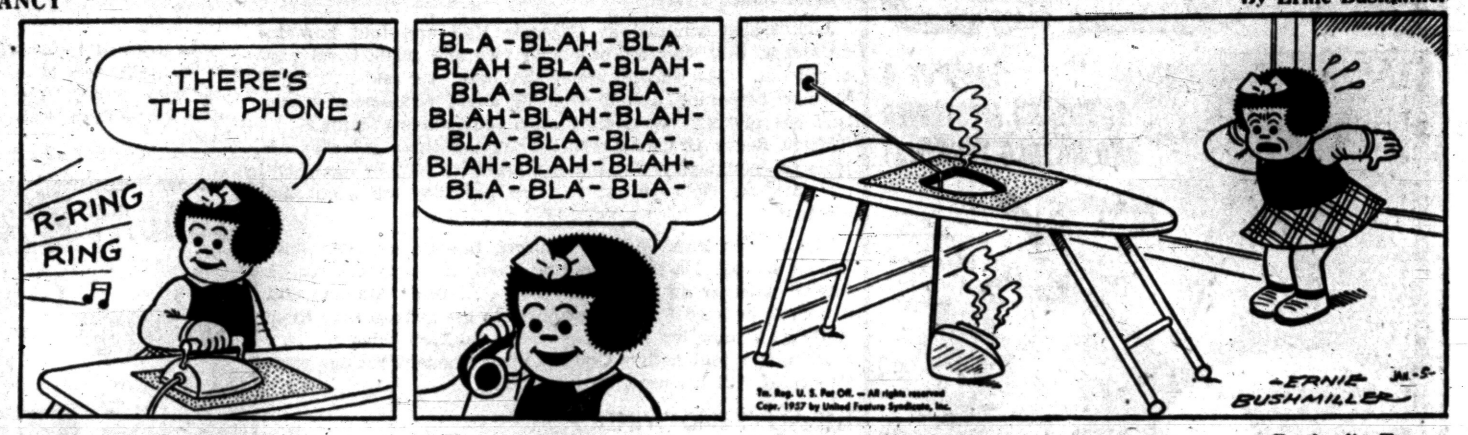

CAPTAIN EASY — By Leslie Turner



BOOTS AND HER BUDDIES — By Edgar Martin

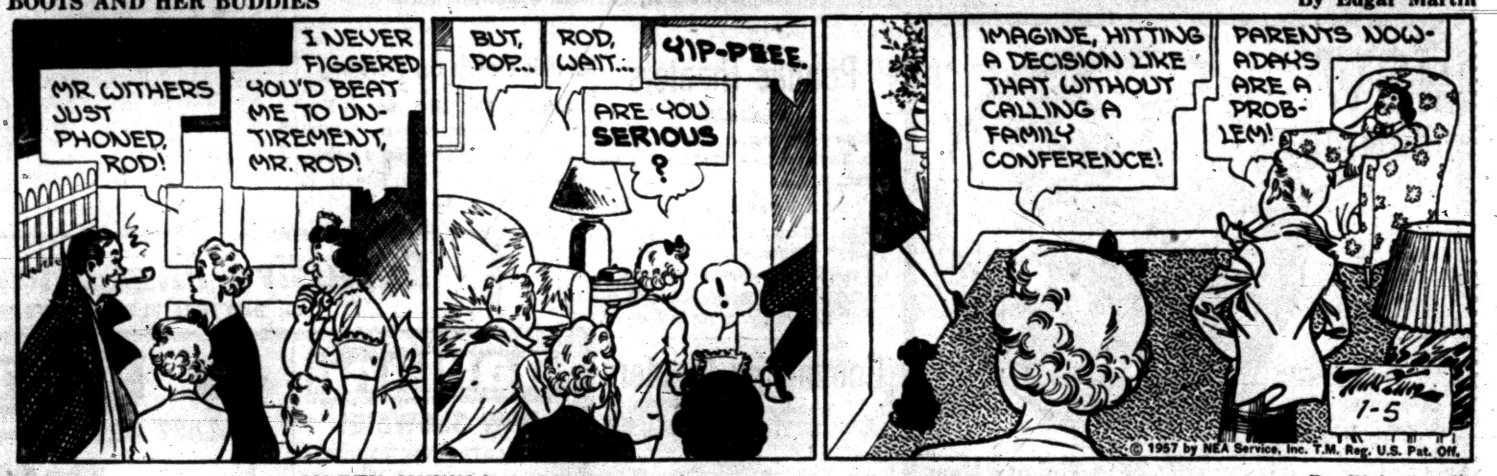

BOARDING HOUSE



OUT OUR WAY



MORTY MEEKLE — By Dick Cavalli



DIXIE DUGAN — By McEvoy and Strieber



GRANDMA — By Charles Kuhn



THE GIRLS — by Franklin Folger



HALF ACRE CASTLE — John Morris



THE JACKSON TWINS — By Dick Brooks



Varied Reactions Follow Jet Crash



Pontiac Press Photos

"WHAT WAS THE NOISE?" — That's what four-year-old Mark Miron calmly asked a few seconds after an airplane crash which sent a jet engine hurtling 15 feet away from his front door. A half-hour after the smashup, Mark, right; his sister, Shelly, 3, left; and his brother, Gary, 2, center, are more interested in a drink of milk than in the near-tragedy. Watching is their mother, Mrs. Robert Miron.

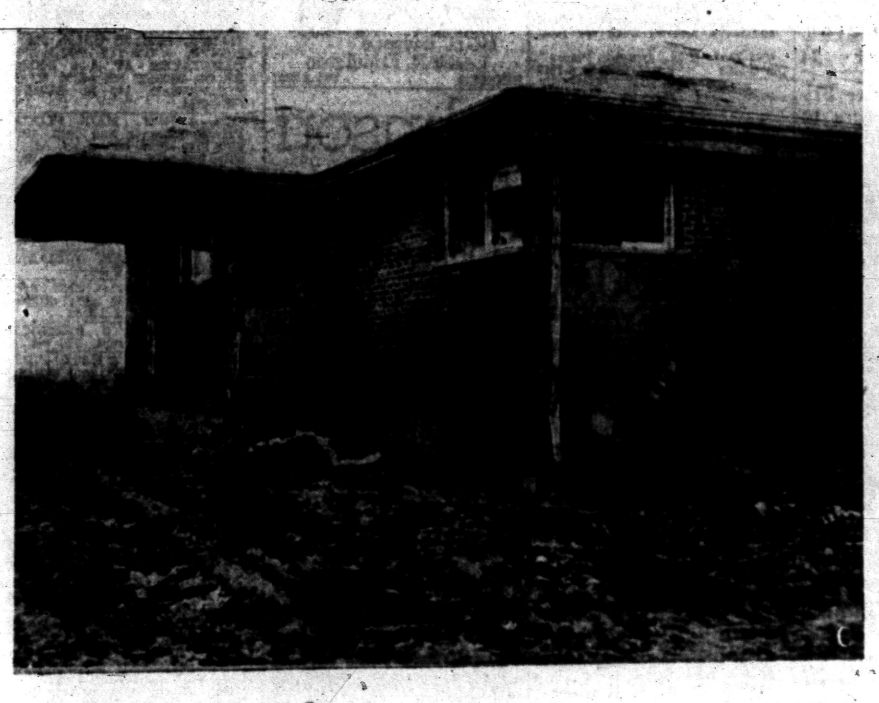

Pontiac Press Photo

PEPPERS HOME — Bricks smashed, windows broken, roof scarred and plane fragments cast everywhere. That was how the newly-built home above appeared a few minutes after a jet plane crashed nearby. This, miraculously, was the only home damaged. No one was in it.



Pontiac Press Photo

TOO CLOSE A MISS — The twisted airplane wing above belonged to an Air Force jet plane which crashed yesterday. It first struck the ground about 30 yards away from the home of Harold Tessmer, above, examining the wreckage with his son, Billy. Tessmer was away, but Billy was home watching television when the plane plunged to earth.

(Continued From Page One)

knocked down. There were some small holes in the ground. That seemed to be all.

There was an immediate fear that some 24 rockets scattered helter skelter were "live" and about to explode any minute. They didn't. Eventually everyone except Air Force personnel on duty forgot about them.

What the crowd saw was an almost straight line of plane fragments, some shredded into tiny pieces, stretching along Jo-Ed drive, the south half a long block from the cornfield and Creek drive, the field's southern boundary.

HOMES NOT OCCUPIED

There were four homes in the plane's path on Jo-Ed, but only one of them was occupied.

The Tessmer home is between 19 Mile and Creek drive and slightly north of where the plane first struck. Smoking fragments spotted the cornfield from that place to Creek drive.

Billy's father, Harold Tessmer, looked at the brick bungalow which he had almost finished building at 42537 Jo-Ed. "It could have been worse," he said.

One wall about three feet wide on the north side of the front foyer had been completely toppled by part of the engine, which scattered bricks and russle throughout the inside of the home.

All north wall windows were shattered. A fragment of the plane had gone through one window, completely smashing it and hurtling fragments of glass and aluminum framing throughout the inside room.

SPOTTED WITH SCARS

The roof was spotted with scars. The foyer and front porch were slightly damaged by fire.

Tessmer then turned and looked down Jo-Ed at another brick home he had almost completed building.

The huge jet engine of the plane, hurtling away from the rest of the wreckage, had spent its force and come to rest about 20 yards from the second home, which lay directly in the engine's path.

"Yes, it could have been much worse," said Tessmer.

Mrs. Miron, watching her four children playing together before the picture window in the living room of her home 200 yards south of the Tessmer's first new home, suddenly heard a sound "like the end of the earth."

She rushed out the front door to see the flying engine bounce twice in her front yard, felling a stake with Christmas tree lights.

"At first I couldn't understand at all what was happening," she said. "I looked up the street and saw all the smoking parts. I wondered frantically if something else was going to hit the house. Then suddenly I knew an airplane had crashed."

CHILDREN PLAYING

Inside her home were her children: Mark, 4; Shelly, 3; and Gary, 2. Mark asked casually, "What was the noise?" and then went about playing again, Mrs. Miron said.

She remembered that returning inside and seeing her children, she began trembling at the realization death had hurtled by less than 15 feet away from all of them.

Schulz, a soft drink salesman, was delivering to a grocery store on Mound road, he said, when he glanced at the sky.

"I saw this jet plane that looked like it was circling to land. It came down in a half circle as if it were coming in to a landing pattern.

"I thought, 'It's a pilot going through some test.' Then I thought, 'Buddy, you'd better pull up.' But he didn't.

'GROUND TREMBLED'

"The plane disappeared behind the trees, and then I heard the crash. Before I was sure what had happened, the ground trembled under my feet like an earthquake."

Schulz said he drove immediately to the scene, thinking that the pilot perhaps was trapped in the plane.

"There were only four others there when I arrived," he said, "but Air Force cars and fire engines seemed to come right after me.

"They told me the pilot had bailed out so I helped throw dirt and sand to put out these small fires which had started in the one home that was damaged.

"After a while, so many people arrived that I became a sightseer instead of a helper, so I left."

FIND LOG BOOK

He said one of his helpers found the pilot's log book near the Tessmer bungalow and turned it over to an Air Force man.

Air Force personnel tried to block the entire area except to fellow servicemen, state police and newsmen.

Officers had to authorize photographs of the plane fragments.

Damage to other homes was very slight. Mrs. Robert Summell, 42521 Tessmer Rd., which runs parallel to Jo-Ed to the west, said there were some slight cracks in her ceiling. The electric kitchen clock was stopped at 10:47 a.m. she said.

There was no damage to the home the Tessmers live in. Tessmer is building the new homes for occupancy by other families.

Another new home, across from the Miron's, was untouched.

Lose Home, Possessions in Jan. 2 Fire

Family of 9 Occupies Bare Farmhouse

By STAN BOK
Commerce Correspondent

NOVI TOWNSHIP—Left practically penniless by a fire that destroyed their possessions, Gratis Payton, his wife Znia and their seven children are moving today into a farmhouse on 14 Mile road where they hope to make a fresh start.

* * *

The Payton family has been huddled into a home occupied by Mrs. Payton's father and mother, Mr. and Mrs. Jessie Middleton, at 178 Pin Hill road at the corner of West road, about one mile from the city of Walled Lake.

Kind-hearted neighbors, the Red Cross, and businessmen of Walled Lake have helped the Paytons considerably since Wednesday, the day when their rented house collapsed and burned to the ground in about an hour after Mrs. Payton first detected smoke at about 8:40 a. m. The house was located at 45689 West road.

The Paytons still lack many of the essentials that are needed to set up housekeeping. Their biggest hope is that somehow enough furniture and clothing will be secured so they can once again live in a normal manner.

They are working from scratch. The disaster left them $1,000 in debt on furniture that has been reduced to ashes. The Paytons were left only with the clothes on their back and a car that is financed.

Lost in the fire were about $3,300 worth of furniture, $500 in clothes and about $200 worth of canned goods, according to Mrs. Payton. The father had spent about $200 on new clothing at Christmas, now a total loss since the children wore their old clothes on the day of the fire.

There was no insurance on the household goods and the clothing owned by the Paytons. The house, owned by a Detroit resident, was insured.

At the time of the fire, the father had already left for work at the Lakeside Packing House Supermarket in Walled Lake and four of the children (Jim, 8; Lorne, 16; Joe, 11; and Bernard, 10) had gone to school.

In the house were Mrs. Payton, her daughter May, 13; her son David, 5; and the youngest child, two-year-old Linda. All fled from the house without donning overcoats.

Mrs. Payton credits May and the police of Novi Township for keeping her out of the burning house. "I might not be here today if they had let me enter the house to save what I could," she said.

While their "new" home is a farmhouse without inside plumbing, the Paytons feel glad to have found a place to rent that is within their means.

"Among the things we need the most," Mrs. Payton said, "are toys for the children and a small radio to cheer up the house."

The youngsters want to sift through the charred remains of the house to seek out their most precious belongings — Christmas toys.

Persons wishing to aid the family might contact Mrs. Payton's parents, MA 4-2177, or Mr. Payton at the Lakeside Packing House, MArket 4-1545.



MRS. ISAAC JONES

A "Missionary to America" visiting here in a crusade for Israel is Mrs. Isaac L. Jones, authority in the battle against anti-semitism. She will be at the Lakeside Gospel Center, Assembly of God Church, Clarkston, on Sunday. Through the combined efforts of the Associated Press, United Press and World Wide Photos, documented pictures are to be shown, dealing with Jew-hatred. Meetings will be climaxed by an open forum. Mrs. Jones' visit is announced by the Rev. Charles Cox, pastor of Lakeside.

Lodge Calendar

Davisburg

Austin Chapter No. 396, OES, will meet for a regular meeting at the Davisburg Masonic Temple on Tuesday, at 8 p.m.

News in Brief

Defective wiring was blamed for a basement apartment fire which resulted in damages estimated at $350 this morning, Pontiac firemen said today. The incident occurred at 131 Parke St.

If your friend's in jail and needs bail, Ph. FE 5-9424 or MA 5-4031. —Adv.

NOTICE OF PUBLIC SALE
1953 Willys 2 Dr., Motor No. 2S21310. Public sale will be held at 804 N. Main Street, Rochester Michigan, on January 17, 1957, at 1:30 P. M.
Jan. 4, 5, '57

'No Primaries' at White Lake

Has Unopposed Slates for Both GOP, Dems Clerk Announces

WHITE LAKE TOWNSHIP — Complete unopposed slates of candidates for Township offices have been presented by both the Republican and Democrats, making a primary election unnecessary in White Lake Township.

* * *

Names of candidates who filed petitions before last Monday's deadline were announced yesterday by Bert A. McKeachie, Township clerk.

The Republican slate shows that all the present Township officers will seek reelection in April. It includes:

Forest Brendel, supervisor; Bert A. McKeachie, clerk; Ronald C. Voorheis, treasurer; Richard Paschke and LeRoy Thompson, trustees; James Brendel, Sr., highway commissioner; Lyle M. Hutchins, board of review; Arthur F. O'Hara, Robert Jackson, Lou Marsh, constables; and Howard J. Bloem, justice of the peace.

* * *

Democrat nominees are: Kenneth Goodell, supervisor; Mrs. Margaret Malm, treasurer; Harry Rodey, clerk; Everett Gillow and Edward E. Mollencopf, trustees; Jack Gillow, highway commissioner; C. Stanley Freville, board of review.

Simon Sumbur, James Asher, R. Brooks North and Robert Connelly, constables; and Charles W. Chill, justice of the peace. Also named by the Democrats were C. Stanley Freville, Thomas G. Starmer and Everett Gillow, as members of the Township Primary Committee.

Governor's Idea Would Aid Drought-Stricken

DENVER (AP)—Gov. Ed C. Johnson of Colorado this week sent Secretary of Agriculture Benson an idea for coming to the rescue of drought-stricken farmers.

* * *

Johnson suggested the federal government buy up most of the parched land then sell it back to farmers with the stipulation it should never again be plowed.

* * *

"The dust bowl is facing a major disaster this spring," Johnson said. "The only permanent solution is to return it permanently to grazing. They've put enough money into relief in the area to have paid $100 an acre for that land."

Truck Traffic Takes Toll of Troy Streets

TROY—Heavy trucks are taking their toll of Troy streets, according to Scott Belyea, DPW superintendent.

The year-old Oakland County community is finding many of its pavements showing the wear and tear of heavy hauling, some from utility company trucks, and some from the increased big loads brought about by stepped-up activities since incorporation in December 1955.

Belyea said that while some streets are passable, nothing favorable can be said about the condition of them.

"We can expect little or no help from the State of Michigan," Belyea declared. "If we are to have our streets brought up to first class condition it will have to come from our own taxpayers. About the only way we can get help from the state is to have a dire emergency declared — that will take doing."

Coming Election Seems All GOP

See Republican Slate in Southfield Primary, Says Town Clerk

SOUTHFIELD — An all Republican slate seems assured for Southfield in the coming primary election said township clerk, Fannie Adams, this morning.

Charles A. Reid Jr. will oppose Justice of the Peace Edward A. Elsarelli for a four year term on the GOP ticket.

Only one candidate for each of the other offices had filed before deadline.

Candidates for four two year terms as township trustees on the Republican ticket are: incumbent Hugh Allerton Jr. others are Philip A. Maloney, Thomas M. Costello and John J. Hollywood.

Two incumbent members of the township board, trustee Donald L. Swanson and H. Luther Wagner failed to put their names on the ballot for reelection.

Supervisor Eugene Swem, township clerk Fannie Adams, and treasurer Clara Lane, all Republicans, are unopposed at both the February primary and the April election.

Democrats were unopposed for the two-year Justice of the Peace and constable jobs. The candidates are S. James Clarkston and Wesley J. Skowron.

* * *

At last night's meeting Thomas M. Costello was appointed by the township board to fill the unexpored term of Henry De Meyer on the township board. The term will expire in April.

Use of water for all purpose in the United States is expected to double in the next 25 years.

Name Engineer, New Inspector in Hazel Park

HAZEL PARK — Joseph L. Shugert, 32, of Mt. Clemens has been named city engineer here effective Jan. 14 and Edward Smith, 26, of Birmingham will take up his duties as building inspector on Monday.

In announcing the appointments city manager, Alvin C. Henry, said that all buildings will be put under the jurisdiction of the city engineer.

Inspectors have operated independently since 1950 under an engineering consultant retained by the city.

Smith replaces Elmer L. Robertson who resigned last month.

Feast of Light Slated Sunday

Observe Ephiphany at Rochester; Set Annual Group Meeting Tuesday

ROCHESTER—The annual traditional Feast of Light service in observance of the Epiphany season will be held in St. Philip Episcopal Church Sunday evening at 7 p.m.

All the parish families are asked to attend this annual service.

On Tuesday, the annual meeting of the Women's Auxiliary will be held in the church with Holy Communion at 10 a.m. and luncheon to follo wat 12:30 p.m.

Election of officers will be held and plans discussed for 1957.

The traditional Ephiphany cake will be cut during the luncheon.

Death Notices

BROWN, JANUARY 3, 1957, Blanche R., 504 N. Saginaw St., age 85; dear mother of Mrs. Alma G. Fremed, Helen L. Brown and Lawrence G. Brown; dear sister of G. R. Hawkins. Funeral service will be held Sunday, Jan. 6 at 2 p.m. from the Donelson-Johns Funeral Home with Dr. R.H. Savage officiating. Interment in Perry Mt. Park Cemetery. Mrs. Brown is at the Donelson-Johns Funeral Home.

CHRISTY, JAN. 4, 1957, JOHN B., 1280 Edison, Wards Orchard, Bloomfield Twp; age 74; dear father of Mrs. Madeline L. Pall. Funeral service will be held Monday, Jan. 7, at 2 p.m. from the C. J. Godhardt Funeral Home with Rev. Perry Thomas officiating. Interment in White Chapel Memorial Cemetery. Mr. Christy will lie in state at the C. J. Godhardt Funeral Home, Keego Harbor.

KERTON, JAN. 4, 1957, BESSIE, 6215 Williams Lake Rd.; age 82; dear mother of Glenn, Lee and Morris Kerton, Mrs. Laverne Terry and Mrs. Morris Ogden; dear sister of Mrs. Fessie Ritchie. Funeral service will be held Monday, Jan. 7, at 2 p.m. from the Sharpe Funeral Home with Rev. William Richards officiating. Interment in Lakeview Cemetery. Mrs. Kerton will lie in state at the Sharpe Funeral Home, 155 N. Main St., Clarkston.

PORRITT, JANUARY 2, 1957, MRS. Sarah A., 3000 Lapeer Rd., Orion Twp., age 88; dear mother of Mrs. Merle Thrush and Louis G. Porritt. Funeral service will be held Monday, Jan. 7 at 2 p.m. from Howarth Methodist Church, E. Silver Bell Rd., with Dr. Mont C. Oliver officiating. Interment in Perry Mt. Park Cemetery. Mrs. Porritt will lie in state at the Allen's Funeral Home, Lake Orion, Mich., until 11 a.m. Monday when she will be taken to the church to lie in state until time of service.

SHELTON, JANUARY 3, 1957, Theodore Charles, 9192 Cooley Lake Road, beloved infant son of Mr. and Mrs. Niles Shelton; dear brother of Michael Ray Shelton. Funeral service will be held Monday, January 7, at 1:30 p.m. from the Huntoon Funeral Home with Rev. Dorr Pockler officiating. Interment in Ottawa Park Cemetery. Funeral arrangements by the Huntoon Funeral Home.

SKLADANOWSKI, JAN. 2, 1957, Marjan, 24301 Morits, Oak Park; age 79. Funeral service will be held Monday, Jan. 7, at 10 a.m. from the St. Benedicts Catholic Church with interment in Mt. Hope Cemetery. Mr. Skladanowski will lie in state at the Voorhees-Siple Funeral Home. Recitation of the Rosary will be held Sunday at 8 p.m. from the Voorhees-Siple Funeral Home.

TURNBULL, JAN. 4, 1957, DAVID Stephen, 1910 Airport Road, Waterford Twp.; age 84; beloved husband of Ila Turnbull; dear father of Mrs. Ronald (Dorothy) Anthony; dear brother of Mrs. Nellie Carpenter, Mrs. Anna Dunakin and Herbert Turnbull. Funeral service will be held Monday, Jan. 7, at 1 p.m. from the Coats Funeral Home with Rev. Wright Van Plew officiating. Interment in Waterford Cemetery. Mr. Turnbull will lie in state at the Coats Funeral Home, 3141 Sashabaw Rd., Drayton Plains.

Card of Thanks 1

I WISH TO THANK OUR MANY friends, neighbors and relatives for their many acts of kindness and floral offerings during the recent Dec. 24, death of my wife, Mrs. Opal Smith. A special thanks to Rev. Lousina Kibbe and the Huntoon Funeral Home. Arley Glen Smith.

In Memoriam 2

ALLEN—In loving memory of our dear husband and father who left us a year ago. But who is always with us. Sadly missed by the family of James H. Allen.

Flowers 3

DUNSTAN'S FLOWERS
Your Allied Florists
3484 W. Huron FE 2-8301

Good Traffic Record in Two Area Cities

MOUNT CLEMENS — Along with Birmingham Mount Clemens was among the 110 cities reporting no traffic deaths in the first 11 months of last year.

Trafficwise Detroit was the nation's safest city with a million or more population through the first 11 months of 1956.



JUDITH A. HOUGH

Mr. and Mrs. James H. Hough of Fisher road Romeo, announce the engagement of their daughter, Judith Ann, to Kenneth John Barrani, son of Mr. and Mrs. John M. Barrani of First street, Judy attended Cleary College, Ypsilanti. Kenneth is a graduate of Western Michigan College. An April wedding is planned.

Expansion at Troy

Michigan Bell to Spend $1.5 Million on Program

TROY—"The growth of Troy during the past five years, and the tremendous potentials of the city make us feel the move of expansion is not only wise but necessary," Albert W. Warner, Michigan Bell Telephone company district manager said in announcing the new program for this city.

Warner said the company planned to spend $1.5 million in an expansion program scheduled for completion next year.

This will include a new building, new dial equipment, new telephone instruments and equipment to be located on the premises of subscribers.

"It is unusually large for a community of Troy's present size," Warner said, "but Troy will not be this size very long. There has been more than a hundred per cent increase in five years. With the area functioning as an incorporated city, this can be expected to increase sharply and steadily for some time.

"Our Troy plans are part of the company's over-all program for bettering customer service through our own expansion," Warner commented.

He said the entire program involves some $98 million for a construction program for this year. It is the largest in the Michigan Bell history, he concluded.



LORRAINE AYOTTE

Mrs. Ethel Ayotte of 2904 Dearborn, Rochester, announces the engagement of her daughter, Lorraine Louise, to William Joseph Neelis. He is the son of Mr. and Mrs. Joseph Neelis of Cheboygan. No date has been set for the wedding.

County Births

North Branch

Mr. and Mrs Glen Turnbull of Flint announce the birth of a daughter, Karen Ann. Mrs. Turnbull is the former Ruth Grinnell of North Branch.

Mr. and Mrs. John McTaggart of 1774 E. Castel Rd. became the parents of a son, Timothy David.

Mr. and Mrs. Ernest Kenko of 7461 Slattery Rd. announce the birth of a daughter, Bethany Marion.

Mr. and Mrs. Thomas Ruhlman of 4097 Summers Rd. have become the parents of a son, Joseph Anthony.



FARM POWER FOR '57 — With the new year and advancement everywhere, there's new power, too, for use down on the farm. International Harvester introduces its new red and white tractor line (l to r) Farmalls Cub, 130, 230, 350 and 450. The wheeled beauties are being displayed locally at King Brothers on Pontiac Road in Pontiac Township.

Funeral Directors 4

FUNERAL DIRECTOS 4
AIR AMBULANCE, GROUND
Pursley Funeral Home, FE 4-1211

Donelson-Johns
FUNERAL HOME
"DESIGNED FOR FUNERALS"
COATS FUNERAL HOME
Complete facilities, OR 3-7757
Drayton Plains — Waterford Twp.
SPARKS-GRIFFIN CHAPEL
Thoughtful Service FE 2-5841

Voorhees-Siple
FUNERAL HOME
Ambulance Service. Plane or Motor
FE 2-8378

Cemetery Lots 5

2 GRAVE LOT, WHITE CHAPEL Cemetery lots. FE 8-8139.

At 10 a.m. Today there were replies at the Press office in the following boxes:
2, 3, 4, 5, 6, 8, 15, 16, 17, 18, 19, 20, 25, 26, 28, 29.

Help Wanted Male 6

A FEW
working men needed at once for outside work, some mechanical experience helpful. Apply 1064 W Huron between 10 and 11 a.m.

ATTRACTIVE POSITION
For intelligent man, 25-60. Must have good personality and appearance and be ready to accept position immediately if selected. Guaranteed income with opportunity for advancement. Insurance program and retirement plan based on profit sharing. A national organization. Number one in its field. For local interview write fully to Mr. Dean Sarens, Merchandise Mart Plaza, Chicago 54, Illinois, giving age, education, experience, phone number.

BARBER WANTED FULL TIME. FE 2-9325

BARBER OR APPRENTICE, RENT chair work for yourself, part or full time. 6583 Commerce Rd. EM 3-3990.

BARBER — STEADY
CONSIDER APPRENTICE, GIVE GUARANTEE
OR 3-7260

BRANCH MANAGERS
FOR
FIRST NATIONAL CREDIT BUREAU INC.
We are expanding and have scheduled the opening of several new offices. We need capable, ambitious, administrative & executive personnel.
We plan to put applicant through a complete and costly training program and pay them while in training.
These are life-time managerial positions in a professional field and will pay $5,000 to $12,000 including a substantial share of profits. Advancements, opportunities are unlimited. 502 Pontiac State Bank Bldg.

BUTCHER, 1ST CLASS, FOR INdependent market. Quarton Market, 1744 W. Maple Rd., Birmingham.

CARETAKER FOR APARTMENT building, must be married & over 50 yrs. of age, also in good health & experienced in repair work & interior painting. Salary, $150 a month plus 3 room apt. Do not apply unless you want a steady full time job. You must apply in person, not by phone. Drinkers will not be hired. References are required. K. G. Hempstead, 102 E. Huron St.

COUNTER HELP, EXP., MEALS and uniforms provided, exc. starting salary. Hunter House, 199 N. Hunter, MI 4-9839.

CUTTING TOOL MEN
Machine operators, experienced in the manufacture and-or grinding metal cutting tools. Steady, overtime, best conditions. Phone Mr. Jordan, MA 6-6223.

CAB DRIVERS, 25 OR OLDER. FE 2-0265.

CAB DRIVERS: STEADY NIGHTS. Also part time nights. 101 W. Huron.

CHEVROLET SALESMEN
Wanted: 2 experienced salesmen. 5 to 50 per cent commission. Demonstrator plan. Full cooperation. Call or see Clarence Gates, MI 4-2735. North Chevrolet Co., 1000 S. Woodward, Birmingham.

DELIVERY AND STORE WORK. Neat appearing, good man for quality market, Quarton Market, 174 W. Maple Rd., Birmingham.

DRIVER FOR DRY CLEANING route. Apply 4480 Elizabeth Lk. Rd.

EXP. SINGLE FOR DAIRY AND general farming, 6½ miles N. of Rochester. 355 Letts Rd.

EXP. TV TECHNICIAN, MUST APply in person. 1157 W. Huron. Stefanski's TV.

EXCLUSIVE FRANCHISE
Water conditioner manufacturer desires man or organization for Pontiac and surrounding areas. Bank financing arranged. All service and installation handled by factory. No investment necessary. Highest quality product sold at moderate prices. Best discount in water softeners field. Prefer man or organization familiar in this field but not necessary. For personal interview, call Royal Oak, LIncoln 2-4190.

EXPERIENCED IN REAL ESTate. Enjoy working conditions of a new office with ample parking. Close to bank, excellent location for walk-in business. J. R. Hiltz, Realtor.

IF
You want to meet people, sell a really new car. Enjoy high earnings, life insurance and hospitalization, plus demonstrator and other benefits. Then come in and let's talk it over. Start immediately. See Mr. Guyer or Mr. Burns.
CY OWENS INC.
FORD DEALER
147 S Saginaw St., Pontiac

LABORATORY TECHNICIAN, EXcellent opportunity & salary. Pontiac Osteopathic Hosp. 50 N. Perry.

REAL ESTATE SALESMAN
1 more opening for an exp. man in new office located on W. Huron St. If interested in a young aggressive Co with plenty of floor time. Please call FE 6-4510 and ask for Jerry Adams.

MAN
for MACHINE SHOP PROCESSING
Must have practical shop experience in addition to theoritical background. Must be familiar with all types of machine tools speeds and feeds, uses of carbide, ATC, also time needed for various operations and machine loads for achieving shop operations.

Excellent opportunity for advancement, salary no object, but do not apply unless you have all of the above requirement, because you will be subjected to a very rigid interview by members of top management. Suburban Detroit. Excellent plan and environment. For appointment write Pontiac Press Box 113.

Help Wanted Male 6

Needed
TOOL INSPECTORS
MACHINISTS
JIG BORE OPERATOR
MILLING MACHINE OPERATOR
All Fringe Benefits
Modern Plant
DETROIT
BROACH & MACHINE CO.
Rochester OLive 1-0211

PORTER WTD. SEE SERVICE manager, Wilson, Pontiac Cadillac. 1350 N. Woodward. B'Ham.

POWER HOUSE ENGINEER WITH 1ST CLASS CITY OF DETROIT LICENSE FOR LARGE MODERN INDUSTRIAL POWER HOUSE IN DETROIT AREA. SALARIED POSITIONS WITH FULL EMPLOYEE BENEFIT PROGRAM FURNISH LETTER GIVING QUALIFICATIONS, PERSONAL DATA, EXPERIENCE, ETC. TO PONTIAC PRESS BOX 111.

PART TIME WORK, 18 YRS. OR older. Help around store, and drive panel truck. Hrs.: 2 to 6:30 p.m. Write Pontiac Press, Box 37.

ROUTE SALESMAN FOR ESTABlished route. Must be exp. in sales work. Local refer. Apply in person. Elk Cleaners, 285 Oak.

SALESMAN
RELIABLE, ENERGETIC MAN WHO DESIRES ABOVE AVERAGE INCOME TO WORK WITH ONE OF THE LARGEST SELECTIONS OF USED CARS IN TOWN. APPLY C. L. HARDENBURG, "BRIGHT SPOT," ORCHARD LAKE AT CASS.

SALESMAN
Interested in making money —new pay plan—new and used homes—full time only. Apply in person. Ask for Tom Bateman. BATEMAN & KAMPSEN REALTY, 377 S. TELEGRAPH RD. FE 4-0528.

SALESMEN
REAL ESTATE
Have opening for alert young men experienced in selling. Plenty of listings, advertising and contacts. Earnings unlimited
MAHAN REALTY CO.
FE 9-0263 1075 W Huron St

TV TECHNICIAN — ELECTRONIC school graduate — no experience nec. — vacation paid hospitalization call FE 5-6118 for interview.
RCA SERVICE Co. Inc.
3711 Elizabeth Lake Rd, Pontiac, Michigan

Tube Bending Fixture Builders

MEN WHO CAN BUILD AIR POWERED AND MANUALLY OPERATED FIXTURES TO FORM SMALL DIAMETER STEEL TUBING. GOOD WORKING CONDITIONS. PAID INSURANCE, PENSIONS AND VACATIONS. OVERTIME.

APPLY
AVON TUBE DIVISION
4TH AND WATER ST.
ROCHESTER

USED CAR SALESMAN
INDUSTRIOUS RELIABLE MAN NEEDED FOR OUR FAST MOVING USED CAR SALES PROGRAM. EXCELLENT COMMISSIONS OFFERED, LIFE & HEALTH INSURANCE. APPLY IN PERSON TO SID THOMPSON; MATTHEWS - HARGRAVES; 211 S. SAGINAW ST.

VETERANS, YOUNG MEN
18 to 26
Free to travel 48 states, average earnings $85 per week and up. No exp. necessary. Transportation furn. and expenses advanced. See Mr. Box, Hotel Roosevelt between 6 and 8:30 p.m. only. No phone calls.

YOUNG MAN TO PICK UP VACuum cleaners for service. Established territory. Call FE 2-3811 6 to 8 p.m. only

YOUNG MEN, ARE YOU BEtween the ages of 17 and 18½ and desire part time employment with a future? 6 months all expense-paid training program to qualify you for a good position in a fast-growing organization in your community. You receive $1.64 per hour for 2 hours each week after completion of training. Opportunity for promotion. Personal interviews each Monday, Tuesday and Wednesday at 8 p.m. Parents invited. 37 W. Lawrence St., Pontiac.

Help Wanted Female 7

BABYSITTER AND LIGHT HOUSEwork, 6 days each week, reasonable pay. FE 5-7408 after 6 p.m.

BAKERY SALES GIRL, OVER 20, day work only. Anderson Bakery, 124 W. 14 Mile Rd., Birm. MI 4-7144.

CHECKOUT GIRL, NEAT APpearing. Exp. for exclusive independent market, Quarton Market, 1744 W. Maple Rd., Birmingham.

COOKING & GENERAL, EXP. girl, must have good references, own room, B'ham area, live in. MI 6-1887.

COUNTER HELP, EXP., MEALS and uniforms provided, exc. starting salary. Hunter House, 199 N. Hunter, MI 4-9839.

Curb Waitresses
Ted's has a limited number of openings for curb waitresses on the night shift. Must be over 18. Apply in person only.
TED'S
Woodward at Square Lake Rd.

DANCE TEACHER, PART TIME. FE 4-2182.

EXP. BAR WAITRESS, PART time. FE 2-0312. Between 12 & 1 p.m. or 4 & 5 p.m.

EXP. GIRL FOR HOUSEWORK. Live in. Own room. Thurs. and alternate Suns. off. MA 6-1885.

EXP WOMAN WHO NEEDS A home. For child care and general housework to live in. Top wages. Private room. MA 6-1027.

EFFICIENT, MIDDEAGED, FOR general, health card required, references. priv. room with TV. MA 6-6424.

EXP. WAITRESSES
Apply 300 Lounge, 1122 W. Huron after 8 p.m

EXP. COOK
Call FE 3-9685. 12 noon to 4 p.m.

EXP. LADY FOR HOUSEWORK and help in care of children. Needs driver's license. Live in. MA 6-6815.

GENERAL HOUSEKEEPER, NO laundry. Assist cooking, 2 adults, 1 child. Stay nights. Own room, bath. $40 weekly. Birmingham, MI 4-3606.

GENERAL HOUSEWORK AND cooking. Live in Priv. room, sitting room and bath. Radio, TV, in Bloomfield Hills. Thurs. and every Sun. off. Must have refer., $35 MI 6-3800.

GIR'. TO TRAIN AS MANAGER
National organization with offices in several Michigan cities needs young lady under 30 to manage Pontiac area branch office—earnings range from $4,000-$5,000. We prefer someone who has lived here for more than ten years and who has at least two years of college. Our six month training program best suited to girl with public contact experience such as credit, employment agency or personnel interviewer, etc.
Reply in complete confidence giving details of your educational background and working experience to Box No. 116, Pontiac Daily Press.

Help Wanted Female 7

GENERAL HOUSEWORK, LIVE in, good salary, permanent. MI 4-5418.

GIRL BETWEEN 30 AND 50 FOR cooking and cleaning, live in, fond of 3 school age children. Sat. and every other Sunday off. Good salary for honest non-drinker. FE 2-8393.

GOOD ALL AROUND GIRL FOR general housework, for family with children. Live in. ELgin 6-6029.

HOUSEKEEPER, LIVE IN, EXPErience necessary, 2 children, $30 plus bonus. FE 5-3228.

HOUSEKEEPER, 25 TO 50 YEARS of age. For general housework, 2 adults. Plain cooking. No laundry. Private room with bath. Radio. $20 week. MI 4-4095.

HOUSE MOTHER
$3,835 to $4,147 a year
Mature woman for position at home for children in Pontiac area. House mothers must live on the grounds. Shifts cover 7 straight 20-hr. days, with 3 or 4 straight 24-hr. days off. Interesting fringe and retirement benefits.
Personnel Office
Oakland County Office Bldg.
Saginaw and Lafayette Sts.
Pontiac FE 3-7181

HOUSEWIVES
If you have been active in club and church work or have a good education and pleasing personality and if you have a reasonable amount of time available for part time or full time employment—then perhaps you could qualify for a local assignment with highly reputable National Organization and leader in its field. Dignified position, no traveling involved. Guaranteed income. For local interview, write fully to Mr. Dean Sarens, Merchandise Mart Plaza, Chicago 54, Illinois, giving age, education, experience, phone number.

HERE'S YOUR CHANCE — TO make as much money as you have time for. Unusual opportunity to take over established Avon Business in Pontiac, Clarkston, Lake Orion & Waterford. Call or write today, FE 4-4806, Pontiac, P. O. Box 560.

LABORATORY TECHNICIAN, EXcellent opportunity & salary. Pontiac Osteopathic Hosp. 50 N. Perry.

LADY FOR HOUSEWORK, STAY nights. FE 2-7959 or FE 8-6586.

LADY FOR CHILD CARE, 1 CHILD welcome. FE 5-8625 call between 1:00 & 2:00.

LADIES
4 hours daily telephoning for National concern from your own home. Excellent earnings. We train you. Write Periodical Publishers, 804 Washington Blvd. Bldg., Detroit 26, Mich.

MATURE WOMAN TO DO HOUSEwork in new home, all modern conveniences. Must like children. Live in. $25 weekly. MI 4-7295.

MIDDLEAGED HOUSEKEEPER on farm, 2 adults, complete charge. OR 3-4675.

NURSE ANESTHETIST, EXCELlent salary. Pontiac Osteopathic Hosp. 50 N. Perry.

PRACTICAL NURSES MUST BE registered, all shifts, excellent salary & fringe benefits. Pontiac Osteopathic Hosp. 50 N. Perry.

REG. NURSE FOR OFFICE work Write Pontiac Press, Box 110.

REGISTERED NURSES, ALL shifts, excellent opportunity, highest salary wonderful fringe benefits. Apply at once. Pontiac Osteopathic Hosp. 50 N Perry.

RESPONSIBLE WOMAN OR GIRL to care for 3 school-age children while mother works. MI 4-3074 after 5:30 or Saturday & Sunday.

STENOGRAPHERS, TYPIST
Good job for young lady with ability and ambition, opportunity for advancement. Rochester area. Call personnel, OLive 1-9211.

SALESLADY FOR PART-TIME work. Please apply in person. STAPP'S FAMILY SHOE STORE, 928 W. HURON ST.

TYPISTS — PBX OPERATOR, pleasant working conditions, & modern offices. Advancement for qualified girls. Call Mr. Shaw. MI 6-0100.

WOMEN CAB DRIVER STEADY reliable vicinity of Walled Lake & Novi. Apply in person after 7 p.m. 536 N. Pontiac Trail, Walled Lake.

WOMAN CAB DRIVER, STEADY, reliable, vicinity of Walled Lake & Novi. Apply in person after 7 p.m. 536 N. Pontiac Trail, Walled Lake.

WANTED EXP. HOUSEKEEPER to assist mother with 2 children ages 3 & 4. Prefer live in. MI 4-8184

WOULD LIKE ELDERLY WOMAN to take care of pre-school age child and 3-month-old baby, while mother works, 1:00 afternoon to 1:00 mornings, 268 N. Saginaw.

RELIEF NURSE
CRANBROOK SCHOOL, BLOOMfield Hills, Needs Reg. nurse for Infirmary, 1½ days per wk. Pleasant surroundings. Work load usually light. Car necessary. MI 4-1600. Ext. 154 or 144.

WOMAN, BETWEEN 30-40, WITH extensive exp. in selling dresses, coats, & suits. To train as manager. Write Pontiac Press, Box 56.

Help Wanted 8

COUPLE — THOROUGHLY EXperienced woman for cooking & cleaning. Man for heavy cleaning, serving, some driving. Adult family. Ranch house in Franklin. Must have city references. $375 per month. P. O. Box 548, Franklin, or call JOrdan 6-8751.

EXPERIENCED SHORT ORDER cook, no Sundays. Birmingham Grill, 116 N. Woodward, Birm.

MAN OR WOMAN FOR GOOD Watkins route. We train you, steady year around, no lay offs, average $2.50 to $3.00 per hour. Apply in person, 150 N. Perry.

REAL ESTATE SALESMEN OR saleswomen for new home project in Pontiac, Waterford and Utica area. Exp. preferred. Rose Hill Realty Co., KEnwood 2-9060.

TELEPHONE CANVASSERS & SALESMEN
for reputable company selling aluminum siding, kitchens, etc. Large deals, exceptional earnings. OLive 1-9951.

TELEPHONE SOLICITORS
Work in private office and pleasant surroundings of a large corporation. You can select your own hours of work, between 9 a.m. and 9 p.m. IMMEDIATE EARNINGS. You merely arrange appointments. Phone EM 3-4236.

TELEPHONE SOLICITORS WANTed Start the new year right with a new job in your own home, experience helpful but not essential. Ideally suited for handicapped or shut ins. For information and interview call Mrs. Douglas Smith, Tuesday between 9 a.m. and 12 noon. FE 5-6774.

COLLEGE GRADUATE
FOR SOCIAL CASE WORK
STARTING SALARIES FROM $4,212 to $4,446
MERIT INCREASES TO $5,070
Career positions as child welfare workers with juvenile division of probate court. Experience not necessary, but applicants must have at least a bachelor's degree in related fields. Many fringe benefits. Apply personnel office, Oakland County Office Bldg., Saginaw & Lafayette Sts., Pontiac. FE 3-7151.

Employment Agencies 8A

Accountant
$550
Degree preferred, but not necessary, if you have experience and want to work for small corporation with excellent potential. See Miss RICHARDS at CAREER CENTER, B-1 Riker Bldg. FE 8-0416.

Employment Agencies 8A

GRAEBNER'S
JOBS FOR MEN AND WOMEN GIRLS

RECEPTIONIST, Secy	$300
RECEPTIONIST TRAINEE	$200
RECEPTIONIST, for lobby, typing	$350
VARIETY TYPIST, 60 wpm	$360
JR. SECRETARY	$375
ONE GIRL OFFICE	$300
FIGURE CLERK	$300
EXECUTIVE SECY	$325
MEN	
TRAINEE, Jr. draftsman	$280
TRAINEE, manager	$300
TRAINEE, sales, new car	$325

GRAEBNER'S—Pontiac
313 Pontiac State Bank Bldg.
FE 5-9277

General Office
$325
Pleasant surroundings await you if you can type and take lite dictation. Five day week and all benefits. No Saturdays. See BARBARA, at CAREER CENTER, B-1 Riker Bldg. FE 8-0416.

PONTIAC
EMPLOYMENT SERVICE
18 W. Huron FE 4-2551

MIDWEST
PONTIAC'S OLDEST EMPLOYMENT AGENCY INVITES YOU TO COME IN AND DISCUSS SOME OF OUR PERMANENT POSITIONS. 408 PONTIAC STATE BANK BLDG. FE 5-9227.

Instructions 9

BEST WAY
DRIVING SCHOOL
Get more driving sense for your dollar. Call FE 5-5586 or FE 8-0217. Herbert Cooley.

CAKE DECORATING COURSE. MY 3-1210

LEARN TO DRIVE THE SANE WAY AT "SAFE-WAY" DRIVER TRAINING SCHOOL.
Bus. FE 2-2253 Res. FE 8-1645

Work Wanted Male 10

A-1 CARPENTER WORK. NEW & repair. FE 4-4210.

AVAILABLE NOW! CARPENTER & cabinet work. New & repair. D. B. Murdock, "E" 3-7961.

BABYSITTING, GIRL 16 YRS. EXperience, ref., near Bloomfield Terrace, FE 8-3391.

CARPENTERS, WILL FIGURE job and materials. FE 2-3038.

CARPENTER WORK, NEW OR remodeling. Low winter prices. Free estimates. MAple 5-9821.

CARPENTER WORK, ALL KINDS. Reas. John Featherstone, FE 4-1330.

CABINET MAKER AND CARPENter. Kitchen and specialty. FE 4-5000.

AVAILABLE AFTER 4 P.M. AND weekends Ambitious handy man. $1.35 per hour. FE 5-4392.

COMMERCIAL CARPENTER, UNion, rough or trim. FE 5-7704.

HAVE FARM TRACTOR WITH loader and blade. Machinery chainsaw, stake truck, etc. Reasonable rates. MA 6-3607. 6160 Halstead, Walled Lake.

PLASTERING & REPAIR WORK. Free estimates. MY 2-1606

RESPONSIBLE MAN DESIRES part time job Eves. & Weekends. Write Pontiac Press Box 61.

SEMI-DRIVER WISHES PART time job. Write Pontiac Press Box 61.

TRAINED ELECTRIC APPLIANCE repair man desires position. Write Pontiac Press Box 2.

WILL DO INSIDE MASONRY work of all kinds. If not satisfied with my price, will accept your offer. All work guaranteed, 1st class satisfaction. Specialize in chimney and fireplaces. FE 8-2363.

YOUNG HUNGARIAN REFUGEE with family desirous work of any kind. 2346 St. Joseph, FE 8-9753.

Work Wanted Female 11

A-1 IRONING, PICK UP AND DEliver. FE 4-1836.

2 WOMEN WANT WALL WASH, & clean. FE 5-3036. Eves. FE 7-8067.

ALL IRONINGS $3 A BU., PICK up and delivery. EM 3-0699.

BABYSITTING, FULL TIME. Clean reliable girl. FE 4-9193.

BABY OR INVALID SITTING. Days or Eves. FE 3-6962.

BOOKKEEPING—PART TIME OR in my home—through trial balance—P & F statements. FE 2-4403.

COOKING—DAY WORK; HOUSEwork. FE 3-8866.

HOUSECLEANING 2 DAYS A week. FE 5-5456.

IRONINGS & BABYSITTING. OR 3-9502.

IRONINGS, $3 A BUSHEL, PICK up and delivery. FE 8-6967.

IRONINGS DONE IN MY HOME. $3 bu. EM 3-2334.

IRONINGS, $3 BUSHEL, PICK UP and deliver OR 3-1079.

LADY WANTS DAY WORK IN priv. home, $10 per 8 hr. day. FE 8-3232.

MIMEOGRAPHING, TYPING, Secretarial Service. EM 3-2842.

PAPERING AND DECORATING. FE 8-0343.

WASHINGS AND IRONINGS OR ironings. Reasonable, good work. FE 4-2965.

WANTED: IRONINGS, DRAYTON, Waterford area. OR 3-8632.

WASHINGS AND IRONINGS IN my home. OR 3-5479.

Building Service 12

A-1 BRICK AND BLOCK WORK. Basements, fireplaces and chimneys. FE 7-0495

A-1 CUSTOM CARPENTERS. Rough-in, finish, remodel. FHA terms. Gordon Flattley, EM 3-0482

A&B TRENCHING
Footings, Water line, Field tile. FE 5-9961.

A-1 LAYING, SANDING & FIN. Licensed contractor. FE 3-7647. Pontiac Hardwood Floor Service.

BLOCK, BRICK, CEMENT WORK and fireplaces. FE 2-2468.

DRY WALL BY MACHINE FREE estimates. No job too big or small. FE 5-4628.

BRICK, BLOCK AND CEMENT work. Also chimneys. No job too large. Residential and Commercial. Guaranteed work. Ph. FE 4-8694.

CEMENT IS OUR SPECIALTY. Floors, basements. EM 3-4879.

CHARLES BURCHAM, FLOOR contractor. Laying, sanding and finishing. 230 Endwell. Walled Lk. MA 4-3449

CEMENT & BLOCK
WORK, FE 5-0782

Carpenter Contracting
ROUGH OR TRIM. GET OUR BID. OR 3-2276. D&M Bldg. Service.

FURNACE REPAIR, CLEANING, and service. FE 8-6618.

FLOOR SANDING. OLD FLOORS a specialty. Carl L. Bills, FE 2-5789

GEN. BLDG., REPAIR, BRICKwork, cement, plastering, carpentry. FE 4-2290.

GAURANTEED ROOFS — ALL kinds. Est. 1918. Hugus Marsh, 353 N. Cass. FE 2-3021. FE 2-8946. equipped. FE 4-8450. L. A. Young.

HOUSEMOVING, FULLY equipped. FE 4-8450. L. A. Young.

JOS. FLEMING FLOOR LAYING. Sanding, finishing. 55 Edison. Ph. FE 2-4405

MAGUIRE BUILDERS, LIcensed, complete building service. Commercial or resident. And additions and remodeling. FHA terms and free estimates. FE 5-2442

R. G. SNYDER FLOOR LAYING, sanding and finishing. Phone FE 5-0592.

TERENCHING AND BULLDOZING
R. D. Thompson FE 4-6841

Business Services 13

AUDIVOX HEARING AID. RM. 10 101½ N. Saginaw. FE 4-0539.

APPLIANCE REPAIR, WASHING machines and vacuum sweepers. Thyle Electric, 502 N. Johnson. FE 4-5169.

ALL MAKES OF FOUNTAIN PENS repaired by factory trained men at our store. General Printing & Office Supply Co. 27 W. Lawrence St. Phone FE 3-0135.

FUNNY BUSINESS by Hershberger



Business Services 13

APPLIANCE SERVICE
We service all makes of wringer and automatic washers. 30 yrs. in Pontiac.
ROY'S 88 Oakland: FE 2-4021

AAA FLOOR SANDING
LAYING, FINISHING — QUALITY WORK
C. BUD BILLS, FE 8-3050

BLOOMFIELD WALL CLEANERS. Walls and windows. Reasonable. Free est. No obligation. FE 2-1621.

ACE TREE SERVICE. REMOVAL and trimming. Get our bid. FE 2-7188.

CHAIN SAWS
SUMP PUMPS
Rented—sold—repaired
1251 Baldwin FE 2-0077

GENE'S HEATING SERVICE Furnaces, cleaned, sold & repaired. 3310 Crooks Rd. Rochester FE 5-3909

ELECTRIC MOTOR SERVICE Repairing & rewinding. 218 E. Pike. Ph. FE 4-3981.

HOUSEMOVING AND UNDERPINning. FE 7-0495.

HOUSE MOVING, HOUSE RAISing. Local and long distance. Licensed, bonded and insured. Goetz House Moving Company. Call Royal Oak, LIncoln 1-6860.

JACK'S HEATING SERVICE. 24-hour service on all makes of furnaces. Call day or night. FE 4-3232.

NELSON HEATING. FURNACES cleaned, serviced and installed. FE 5-1788.

PLASTERING, NEW AND REpair. FE 7-0251 after 6.

PLASTERING, RESIDENTIAL, commercial and repair. FE 4-0274.

TREE TRIMMING AND REMOVal. Free estimates. FE 2-6019. FE 4-5324.

SAWS MACHINE FILED
MANLEY BEACH 10 Bagley St.

Bookkeeping & Taxes 14

INVENTORY & BOOKKEEPING calculated, exp. comp. operator, fast accurate service. Pick-up and delivery. OR 3-2839.

Furniture Refinishing 16A

NEW CUPBOARDS & DOORS. REpairing & antiques. FE 5-0162.

Insurance Agencies 17A

INSURANCE
OF ALL KINDS
INSURE BY PHONE
Nicholie & Harger Co.
33 W. HURON ST FE 5-8183

MAHAN REALTY CO.
FIRE - WIND - AUTO - TORNADO
1075 W. HURON FE 2-0263

Laundry Service 18

A-1 LAUNDROMAT, SELF-SERVE or Drop-off 238 Baldwin. FE 5-6041.

LACE CURTAINS, PLAIN OR RUFfled. Beautifully finished. Pontiac Laundry, phone FE 2-8101.

FOR FAMILY LAUNDRY SERVice, ph. Pontiac Laundry. FE 2-8101.

Landscaping 18A

EXPERT TREE TRIMMING AND removals. Ph. FE 5-6503 or OR 3-2006.

Moving & Trucking 19

A-1 MOVING-HAULING
EXCELLENT SERVICE
Reasonable Rates FE 5-3458

CALL BILL FE 5-6933 FOR BASEment, cleaning, hauling and rubbish.

DUKES TIP TOP
We haul anything, anytime, anyplace. Especially stock. FE 4-2853.

HAULING AND RUBBISH. NAME your price. Anytime. FE 8-0095.

INCINERATORS CLEANED, ASH or rubbish cleanup. FE 4-5134.

LIGHT HAULING AND RUBBISH removal. Call FE 4-0369.

LIGHT AND HEAVY TRUCKING FE 2-0603

MAN WITH ¾ TON PICKUP wants work. Call anytime. FE 4-8421.

Trucks to Rent

TRUCKS, TRACTORS AND EQUIPMENT
½ ton pickups 1½ ton stakes
Dump trucks Semi-trailers
TRAILERS AND TRACTORS
Pontiac Farm and Industrial Tractor Co.
825 S. WOODWARD
Open Daily Including Sunday
FE 4-0461, FE 4-1422

REDUCED RATES
Large van to serve you. Smith Moving, FE 4-4864.

O'DELL CARTAGE
Local and Long Distance Moving
Phone FE 5-6806

VET WITH 2 TON STAKE TRUCK wants hauling. FE 4-4088.

WEST SIDE VAN AND STORAGE. FE 2-4750.

Painting & Decorating 20

A-1 CUSTOM DECORATING. WALL papering, steam service. Commerce EM 3-3435.

A-1 PAINTING AND DECORATing. Paper hanging and removed. FE 4-6918.

A-1 PAINTING, INTERIOR AND exterior. Paper hanging. Mason Thompson, FE 4-8264.

A-1 PAINTING INTERIOR & EXterior, 10 per cent disc. for cash. Guaranteed. Free est. FE 4-9206.

PAPERHANGING. FE 4-2171 OR FE 4-6829.

PAPERHANGING — PAINTING — Plastering. FE 8-8513.

PAINTING, WALLS WASHED, Paper cleaned, Paper removed. B. I. Sandusky. FE 2-2706.

PAINTING PAPERHANGING WALLS CLEANED
TUPPER OR 3-7061

Physio-Therapy 21A

SWEDISH MASSAGE & THERAPY. Special foot technique. 14 Lincoln St. FE 4-2881.

Television Service 22

COPENHAVER'S RADIO & TV Repair. 596 W Huron. Night service calls. FE 4-5607.

DAY OR NIGHT TV SERVICE. FE 5-1296 or FE 5-8390 M. STRAKA

GUARANTEED TV REPAIR. ANY MAKE. FE 4-9736. CONDON'S RADIO & TV, 127 S. PARKE ST.

Typewriter Service 22A

TYPEWRITERS & ADING Machine repairing. Expert work. General Printing and Office Supply Co., 17 W. Lawrence.

Upholstering 23

BEADLE'S DRAPERIES, SAMPLE shown by appt. FE 5-1927.

EAKLE'S CUSTOM UPHOLSTERing. 817 Cooley Lake Rd. EM 3-2641. Free estimates.

THOMAS UPHOLSTERING
34 S. TELEGRAPH FE 5-8888

SLIPCOVERS, DRAPES & BEDspreads. Your material. FE 5-5797.

Lost & Found 24

Lost: Boston Terrier Friday night. Answers to name of King and wears a brown collar. Please call FE 2-8050 after 3

LOST: SMALL BEAGLE PUP, VIC. Auburn & Paddock. Please call FE 5-6402. Reward.

LOST: BLACK FAILLE DRESS VIcinity of Saginaw & Warren St. Reward. OR 3-9011.

LOST: BLACK MALE COCKER, white chest, choke chain, in vicinity of Livernois & Auburn, sick child's pet. Please call. Reward. FE 4-6786.

LOST: SPRINGER SPANIEL, DEC. 15th. Perry Park. Reward. FE 5-7948.

LOST: SMALL BEAGLE PUPPY, called Rocky, vicinity of Hospital Rd. New Years Eve. Reward. OR 3-9678.

LOST: ENGLISH POINTER PUP, vicinity of airport, OR 3-1741.

LOST; BLACK AND WHITE BEAgle. Name "King." No collar. Very friendly. Vic. of Rock Valley Rd. OA 8-3775.

LOST: LIVER & WHITE ENGLISH Pointer, male, 1½ yrs. old. Vic. Walton & Sashabaw. Reward. Call OR 3-6436.

LOST: PARAKEET NEW YEARS Eve. 71 S. Jessie at 5 p.m. Any information will be appreciated. FE 2-1693.

LOST: BLACK MALE COCKER, white chest, choke chain, in vicinity of Livernois and Auburn, sick child's pet. Please call. Reward. FE 4-6786.

LOST YOUR PET? WANT TO give one a home? FE 5-9290. Michigan Animal Rescue League.

Hobbies & Supplies 24A

NEW SCRABBLE SETS, $3. PAINT by number sets, $1.69 up frames to fit. BACKENSTOSE, 15 E. Lawrence. FE 2-1414

Notices & Personals 25

AAA PRIVATE DETECTIVES
Ease your mind of worry. Know the facts about matters. Private consultation. FE 5-5201.

ANY GIRL OR WOMAN NEEDing a friendly adviser, contact Mrs. R. L. Langley. Phone FE 2-5122. Confidential The Salvation Army.

Aerotred Knapp Shoes
Fred Herman
2070 Airport Rd. OR 3-1592

DAINTY MAID FOR SUPPLIES. Mrs. Burnes, FE 2-8814. 93 Mark.

FALL SPECIAL. COLD WAVE. $5.50. Dorothy's. FE 2-1244.

HAVE YOU HIDDEN VALUABLE articles you can't find? We have methods that may help you locate hidden articles. Call FE 8-9023, 31 N. Johnson, confidential.

IN DEBT?
IF SO, Let US
Give You 1 Place to Pay
Ease Your Mind
Restore Credit
WE ARE NOT A LOAN COMPANY
MICHIGAN CREDIT COUNSELLORS
ABOVE OAKLAND THEATER

ON AND AFTER THIS DATE I will not be responsible for any debts contracted by any other than myself.
Homer C. Rose Jr. 5511 Mary 1957.
Sue Clarkston R3 Mich. Jan. 18,

Travel Agencies 25A

PLANNING A TRIP?
AIR RAIL STEAMSHIP
RESERVATIONS & TICKETS
INTERNATIONAL — DOMESTIC
TOURS — CRUISES — HOTELS
PONTIAC TRAVEL SERVICE
690 W. Huron St. FE 8-3251

Wtd. Children to Board 26

CHILDREN CARED FOR IN LIcensed home. FE 2-8851.

DAY CARE, FULL TIME OR BAbysitting, vic. Commerce. Licensed home. EM 3-4350.

LOVING DAY CARE FOR TOTS. Elizabeth Lake Estates. FE 5-1573.

Wtd. Household Goods 27

FURNITURE NEEDED
Entire home or odd lots. Get the top dollar. Will buy outright or sell it for you. B. B. Community Sale. Phone OR 3-7717.

LET US BUY IT OR AUCTION IT for you. OA 8-2681.

ONE OF PONTIAC'S LARGEST furniture buyers. Cash waiting. FE 4-7881.

WANTED TO BUY ALL TYPES of furniture. Ph FE 2-5523.

Wtd. Miscellaneous 28

GOOD 8 MM PROJECTOR. REAsonable. FE 5-4481.

STORM WINDOWS 32x63. ALSO 25 h.p. outboard. FE 2-1048.

WTD. 200 CORDS 18" AND 24" hardwood. Allemons Wood Yard, Detroit, Mich. TUxedo 2-9085.

WANTED: PIANO FOR CHURCH basement. Five Points Community Church. FE 8-1381 or FE 5-1451.

Wanted to Rent 29

COUPLE PREFERS 1 BEDROOM house furn. References. FE 3-9225.

LANDLORDS
We need homes and apartments for immediate rental. Jim Williams Realty, 1218 Baldwin Ave. FE 4-0547, aft. 5 OR 3-4923.

MIDDLEAGED RELIABLE BUSIness woman wishes permanent comfortable sleeping room with quiet private family. Within walking distance of Osteopathic hospital. Cross ventilation desirable. Storage space necessary. Reply Box 6, Pontiac Press.

YOUNG COUPLE, WITH 10-MO.-old baby needs small furn. apt. Prefer close to Eastern Jr. High school or in vic.—have own refrig. & washer. Able to pay $70 per mo—utilities furn. Call FE 2-8181, ext. 67, 8:30 to 5:30 p.m. eves. and weekends FE 2-3529.

Share Living Quarters 30

BACHELOR WILL SHARE NEW home with another gentleman. MA 4-2703 or 42486 12 Mile Rd.

ONE CLEAN SLEEPING ROOM, men, kitchen privileges, Drayton Plains OR 3-3572 after 4 p.m.

WIDOW ON PENSION WOULD like to share small home with widow or career woman. I have car. OR 3-4425.

Wtd. Contracts, Mtgs. 32

CONTRACTS WANTED
We need contracts for immediate sale. Buyers waiting. What have you. Reasonable discount, large or small balances, new or seasoned contracts. Clark Real Estate, 1362 W. Huron St. Open evenings FE 4-0497 or FE 4-6813, ask for Mr. Clark.

IMMEDIATE CASH FOR EQUIties and Land contracts. Or have buyers for same.
K. L. Templeton, Realtor
2339 Orchard Lk. Rd. FE 4-4563

LET US
Bid on the sale of your contract before you sell.
Edw. M. Stout, Realtor
77 N Saginaw St. Ph. FE 5-8165
Open Eves. 'til 8:30

DON'T SELL YOUR LAND CONtract until you have seen us. CAPITOL

Rent Apts. Unfurnished 34

BEAUTIFUL LAKE VIEW APT., $50 monthly. Adults, Lake Orion, MY 3-7481.

CLEAN, 3 ROOMS, TILED BATH, lakefront apts. 8587 Pontiac Lake Rd.

DEL-RIO APTS.
261 Oakland
2 & 3 rm. apts. with baths, stov, refrig., and utilities furn. Couple with baby welcome.

LOVELY 2 BEDRM., APT. ROCHester, near Auburn. Children welcome. OL 2-3961.

RENTAL UNITS
Attractive new duplex type units. Reasonable rent. Located in Pontiac on East Blvd. and Perry. St. Call FE 4-7833.

SEVERAL APTS. AVAILABLE FOR immediate occupancy ranging in price from $65 to $92 a month. FE 4-2521

TWO BEDROOMS AT CRESCENT Lake. FE 8-8390.

THREE RMS. ON FIRST FLOOR. PRIVATE ENTRANCE. 128 EDISON ST.

UNFURN. 3 RM. APT. HEAT INcluded. OL 2-5386.

UPSTAIRS APT. IN COUNTRY, near Romeo. 4 rooms and bath, hot water, steam heat. FL 2-3179.

UPPER 5 ROOMS AND BATH. Priv. heat. 343 Irwin.

UPPER 3 RMS. WITH REFRIGERator and stove, priv. ent. 38936 Devandre, between 11 & 12 Mile Rd.—Conyers 7-2172.

WARM EFFICIENCY APT. CLOSE in. Partially furn. Pvt. bath and ent. Newly decorated. Adults only. Ref. Telephone Mrs. Scott, FE 2-0932, office hours only.

WEST SIDE APTS. 4 ROOMS & bath. 3 rooms & tiled bath. 4 rooms & tiled bath, upper, 4 adults. Heat, lights & garage furnished, laundry facilities. Adults only. FE 3-3403.

Rent Houses Furnished 35

1 BEDRM., MODERN COTTAGE. OR 3-2878.

1 BEDRM. DELUXE KITCHENette apts. Day, week or month. Also 1 garage house, adults. School age children welcome. FE 8-8226.

2 BEDRM. WILL RENT OR SHARE with gentlemen between ages 25 to 30. Call after 3:30 p.m. OR 3-3283.

2 BEDRMS., WALLED LK., MOD. Close to city Reasonable MA 4-2993.

3 ROOMS, UTILITY AND BATH, newly decorated, baby welcome. Auburn Heights. FE 4-3166.

3 ROOMS, CLOSE TO TOWN, 35 Mechanic. FE 4-5268.

3 ROOM MODERN IN AUBURN Hgts. FE 5-6815.

4 ROOMS AND BATH, FURN. 4 months, Refer. FE 5-7547.

6 RMS., 2 BATHS, SUITABLE FOR 2 families. 102 W. Howard St. OA 5-5918.

ELDERLY MAN OR COUPLE TO live in. Inquire 976 Myrtle, Rels.

FURNISHED HOUSE TO RENT, 1 bedroom. 275 N. Roslyn, call Detroit, TA 6-0907.

FULLY EQUIPPED FOR THE winter, 3 bedrooms, children welcome. OR 3-4163.

HOUSE 4 RMS. FURN. COMplete, auto. heat and hot water. Insulated storms, 2 enclosed porches. Open Sat. & Sun. 2645 Lansdown, Williams Lk. LI 3-1658.

HOUSE FOR RENT. SUITABLE for 3 couples. FE 2-8449.

KEEGO — CLEAN 2 BEDROOMS, modern. Gas heat with utilities, $25 a Week Until June 15th. Adults only. FE 8-0054.

MODERN, 4 BEDRM. HOUSE furn. $75 mo. FE 5-4619.

MODERN 2 BEDROOM HOUSE. Children welcome. Laundry room. 12 miles west of Pontiac, 1 mile east of Commerce. Until June 15, 1957. 3358 Fox. EM 3-4000.

MODERN OIL HEAT, HOT WAter. 2 bdrm. Lake Front. $75. EM 3-2418.

MODERN 5 AND 6 ROOMS IN Keego. Gas heat. Children welcome. $60 and $65 monthly. FE 8-6857 or TO 5-3289.

MODERN 2 OR 3 BEDROOM Pontiac Lake. OR 3-9138.

NEAT 3 ROOMS AND BATH. COUple only. EM 3-2377.

NEWLY DECORATED 4 ROOMS, and bath. Oil heat. Phone EM 3-3849.

PARTLY FURN. SMALL HOME. 11 miles from Pontiac. $60 month. MA 5-5811.

PART TIME CARETAKER, 3 rooms & bath. $12 per week. FE 2-5170.

RENT FROM FEB. 1ST. TO JUNE 31ST. Lovely 2 bedroom house, modern, on lake estate, reasonable, 15 min. from Pontiac. OR 3-8506.

SMALL HOUSE FOR RENT. CHILdren welcome. Auto heat. Inquire 1676 Taylor Rd. FE 4-2031.

SMALL HOME
831 Pensacola
WEST SIDE WITH GARAGE. FOR 3 persons. FE 4-8760.

Rent Houses Unfurn. 36

2 & 3 BEDROOM HOUSE TO RESponsible parties. Modern. Telephone Mrs. Scott, FE 2-6922. Office hours only.

2 BEDRM. MODERN, 2315 INDIANwood Rd., Lake Orion. Lincoln 3-6222.

3 BEDRMS. WALLED LK. MOD. Close to city Reasonable. MA 4-2293.

3 BEDRM. HOME OIL FURNACE, near school. FE 2-6717.

3 BEDRMS. WALLED LAKE. Modern, close to city. Reasonable. MA 4-3497.

3 BDRM. MODERN GARAGE. LGE lot. 3120 Pompey. FE 8-3325.

3 ROOMS AND BATH. $30 MONTH. FE 4-7505.

3 BEDROOM.
Inquire 47 Edna
3 ROOMS AND BATH. COUPLE only. No dogs. $48 month. OLive 2-6251 after 4 p.m. 3299 Harrison, Rochester.

3 LARGE RM HOUSE. 12 WEST St., Oxford. $40 a mo. OA 8-1137.

3 ROOM HOUSE
FE 5-8033.

3 BEDRM. BRICK — BASEMENT — Fenced Gas heat. Fireplace — Carpeted Drapes — Stove — Refrigerator —. Beautiful Lake View, Loc. on Middlebelt Rd. Bet. Square Lk. Rd. & Orchard Lk. Rd. $165 per mo. — lease available Feb. 1st. FE 5-0521.

4 ROOM GARAGE HOUSE. GAS heat. OR 3-2912.

4 ROOMS & BATH, MODERN. 394 N. Johnson.

4 RM. MODERN UNFURN. HOUSE and garage. Call FE 5-8663 after 3:30.

4 BEDRM. HOUSE WITH APT. Oil heat. 777 E. Walton Blvd.

4 LARGE RMS. AND BATH, brick, heat furn. FE 5-3458.

5 ROOMS, FIREPLACE, FULL basement, oil heat, garage, children allowed, just N. of Telhuron Shopping Center. MI 4-4797 or MI 4-5171.

5 RM. HOUSE FOR RENT OR sale. FE 8-3009.

5 RM. HOUSE, FULL BASEMENT, stoker heat, auto. hot water $161 Dixie Hwy. Drayton Plains.

5 BEDROOM HOME, NEWLY DECorated, oil furnace, full basement, oil hot water, combination storms & screens, children welcome. $125 a month. OL 2-3376.

6 ROOMS AND BATH, OIL HEAT, newly decorated. 29 N. Frances St. FE 4-4423.

6 RM. EMPTY HOUSE. 2 BLKS. from Sears. FE 4-4474.

6 RM. HOUSE NEAR FISHER AND Pontiac. FE 2-1716 after 5:30.

6 ROOMS AND BATH, GARAGE. Basement. Centrally located. $80. FE 5-8276.

7 RM. HOUSE, $75 A MONTH. $70 deposit Nr Big Beaver. 1 or 2 children welcome. Call after 6 p.m. MI 4-9488.

8 RM. MODERN, BRICK HOME, paved rd 6 mi. to Pontiac, 7 mi. to Royal Oak. $125 per mo. FE 7-9643.

8 ROOMS & BATH, EAST SIDE. FE 4-3722.

9 LARGE ROOM HOUSE, LOTS of ground & lake, all newly decorated, beautiful location. 4 miles out.
Inquire 22 Auburn, rear office.

AUBURN HEIGHTS, 5 RMS. & bath, 3 bdrms. Handy to school. $65 mo. References.

WEST SUBURBAN, 4 rms. & bath. School bus service. $60 mo. References.

NICHOLIE & HARGER CO., 33 W. Huron FE 5-8183 Open Evenings

BRAND NEW, 4 RMS. AND BATH, oil heat 1 child welcome. Nr. schools 4521 Kempf, R 3-3057 Drayton Plains.

Rent Houses Unfurn. 36

COZY MODERN 6 RM. 2 BEDRM. and bath, oil heat, hot water, newly remodeled. Lake frontage. EM 3-4670.

CRESCENT LAKE AREA, 2 BEDroom large home, full basement, auto. oil heat. 5720 Aylesbury Dr. 3 blocks off Elizabeth Lake Rd. Open Sat. & Sun. 2 to 4 p.m.

$40 SMALL HOUSE ON PONTIAC Lake, modern, oil heat. FE 4-0974.

COMMERCE LAKE, 1 BEDRM. Partly furn. Oil heat. EM 3-5053.

DETROIT, 5 ROOMS, $600 YEAR. Owner. P. O. Box 535, Pontiac.

FOR RENT
8 room & bath house on Baldwin avenue, oil heat, immediate possession.

John K. Irwin
REALTOR
Since 1925
313 West Huron St.
Phone FE 5-9447 Eve. FE 4-3415

FOR RENT: HOUSES—APARTMENTS. Furnished or unfurnished. Jim Williams Realty, 1218 Baldwin Ave. FE 4-0547. After 5. OR 3-4923

HOUSE TO LEASE. 4 ROOMS & bath. Util. room, garage. Unfurn. Lake priv. FE 8-6064 after 6.

HURON GARDENS
Like new 4 rooms and bath, 2 bedroom bungalow Basement with new oil unit, $85 month. References required

MAHAN REALTY CO.
1075 W. Huron FE 2-0263

LGE HOUSE CLOSE IN. CALL FE 8-8000 after 1 p.m.

LARGE, MODERN FARM HOUSE. 245 W. Auburn. OL 1-0149.

NEAR LAKE ORION, 2 BEDRM. all modern house. Full basement, new oil furnace. Stuart Braid. 2331 Lake George Rd.

NEAR ROCHESTER, 4 ROOMS and bath, modern, child welcome. No pets. OL 1-0440.

NEW 3 BDRM. HOME, AUTO. OIL heat, White Lake, 15 miles from Pontiac. Refer. required. Call Holly, ME 7-7327. Between 3 and 10 p.m.

NEWLY DECORATED AT WATERford, for refined couple. Picture window, stove, refrig., no pets. $65. OR 3-4330.

RANCH TYPE. FULL BASEMENT, fireplace, breezeway, 2-car. Shade. West, close in. Extras. Couple. FE 2-7673.

RENT WITH OPTION TO BUY $30,000 new home in new subdivision. 11 miles north of Pontiac. 3 bedrooms. 2 fireplaces, 4 picture windows, large recreation room ceramic tiled bath. Electric dishwasher, birch trim, office space & double garage. Custom-built. Must be seen to be appreciated. Very liberal terms. MA 5-5811.

SMALL HOUSE, NOT MODERN, water. Children welcome. OR 3-3079.

UNFURN. 2 BEDRM. WITH COAL furnace. Apply 777 E. Walton Blvd.

YEAR AROUND LAKEFRONT home. 2 large bedrooms. Vic. Waterford. OR 3-2103.

For Rent Rooms 37

1 ROOM & KITCHEN, PRIVATE ent. Washing. FE 2-0663.

1 RM., FIRST FLOOR. HOME privileges. FE 5-4572.

2 SLEEPING ROOMS, PRIVATE entrance, 1 block S. of Fisher body. 776 St. Clair. FE 4-8420.

ATTRACTIVE RMS. SINGLE OR double, kitchen Girls. 547 W. Huron.

BASEMENT SLEEPING RMS. $7 and $8. 431 S. Edith, rear.

BUS STOP COOKING, LAUNDRY. Pvt. ent. 499 W. Huron. FE 2-9956.

CLEAN, COMFORTABLE SLEEPing rm. for gentleman, near high school, 1st floor. FE 4-6363.

EVERYTHING FOR YOUR COMfort. At Bus stop. FE 5-7332.

HOUSEKEEPING RM., PRIVATE, reas., close in. FE 2-7503.

LADY ONLY, STOVE, REF. RUNning water. No smoking, please. FE 5-8533.

LARGE, NEWLY DECORATED sleeping room. Twin beds. Home priv. FE 8-4775 after 6.

NICE 1ST. FLOOR SLEEPING RM FE 2-7450 or FE 2-1697.

QUIET ROOM, DAY SLEEPER with elderly couple. 2nd shift, breakfast optional. 1090 Boston.

ROOM FOR RENT. CALL AFTER 4. FE 4-7639.

SLEEPING ROOM FOR 1 OR 2, home priv. close in. 51 Fairgrove.

SLEEPING ROOM FOR CLEAN man. West side. FE 5-6484.

SLEEPING ROOM, PRIVATE ENtrance. Men. 174 State St.

SLEEPING ROOM FOR RENT. $7.50 per week. 82 N. Johnson.

SLEEPING ROOM WITH COOKING privileges. Call after 4:00. FE 2-8496

UPSTAIRS APTS., 4 RMS. INSIDE stool 25 E. Tennyson St. FE 4-5661.

W. SIDE. BUSINESS OR PRO. man. Shower Garage. FE 2-3517.

Rooms With Board 38

CLEAN ROOM, GOOD FOOD, MEN only. FE 4-4184.

LARGE COZY ROOM IN PRIVATE home with or without board. Phincl. No drinkers. FE 5-3937.

LARGE, CLEAN ROOM FOR 2 buddies, 2 large closets. West side. Plenty of home-cooked food, home privileges. FE 8-3338.

MAN TO ROOM AND BOARD. 98 Poplar. FE 2-9853.

ROOM AND BOARD, $15. 19 S. Paddock. FE 8-8127.

ROOM & BOARD FOR MEN. PRIvate home. FE 2-5842 53 N. Johnson.

Convalescent Homes 38A

NURSING, ALL TYPES OF PAtients. 24 hr. care. Reas. rates. FE 4-8503.

OAKLAND COUNTY CONVALES. CENT AND REST HOME INC. Home-like surroundings for elderly men and women. Excellent food and care. 22600 Oxley Drive, Pontiac. FE 5-9004.

Hotel Rooms 39

HOTEL AUBURN
Rooms by Day or Week
Also 1 or 2 room apartments. Cooking and refrigeration unit. 464 Auburn FE 2-9239

HURON HOTEL, CLEAN, MODern rooms. By day or week. 45 West Huron St. Phone FE 2-8266.

Rent Stores 40

STORE FOR RENT FOR ANY sort of business. 20x85. 2933 Orchard Lake Ave.

Rent Office Space 41

DESIRABLE OFFICE SPACE available at city hall in the center of business district, Keego Harbor. Modern. Newly decorated, gas heat, call FE 2-3062.

EXCELLENT LOCATION FOR doctor's office or real estate. Will remodel. OR 3-9686.

OFFICE SPACE FOR RENT. Main floor. 4540 Dixie Hwy. H. J. Van Welt. OR 3-1355.

SMALL OFFICE SPACE, BEtween Pontiac & Drayton Plains with or without outdoors storage space. Suitable for plumber, electrician, building tradesman or others. OR 3-9031 before 5 p.m. OR 3-1406 after 5 p.m.

For Sale Houses 43

JACK LOVELAND
2186 Cass Lake Rd., Keego Harbor
FE 2-8875 FE 4-1661

YOUR OPPORTUNITY. LEASE with option to buy. 6 rm., near Eastern Jr. HI. You need $270 good ref., and $90 a mo. Call FE 4-6306.

SYLVAN LAKE FRONT, 3 BEDroom modern home. $15,800. Substantial down payment required. Owner, Pontiac Press, Box 65.

Buy Thru Partridge
List Thru Partridge

DEAL DIRECT
Why pay the extra 5 per cent? Here is a 3 bedroom all brick, full basement ranch home with 16x22 attached garage for just $14,950, on your lot. Custom built by a custom builder. Model. Call bet. 9 and 1 or 4 to 6. E. J. Dunlap, FE 8-1198. Get ready for spring now!

For Sale Houses 43

FOR SALE BY OWNER, 4 BDRM. brick ranch. Full basement, furniture, storms, screens and water softener. Call FE 8-2020.

WEST SIDE
5 room brick terrace. In one of Pontiac's best locations. Large living room, modern kitchen, near Tel-Huron Shopping Center. Only $9,250 with reasonable down payment.

COUNTRY LIVING
2 bedroom bungalow on lot 70x275. Only 5 miles from court house. This is a real bargain for $6,000 with $1,417 down.

$500 DOWN
5 room modern home on paved road. Privileges on 2 lakes. Full price only $4,500.

IVAN W.
SCHRAM
FE 5-8091 Realtor FE 5-8471
1111 Joslyn, corner 3rd
Open Eves. & Sun. Res. FE 5-2364
MULTIPLE LISTING SERVICE

Not High on the Hog
But High on a Hilltop
37 acres of that good Lapeer County farmland, plus a 6-room home with a large living room, dining room, 2 bedrooms. Part basement, extra good deep well & jet pump. Chicken house. Root house for storage of vegetables and fruits. With a little work, this can be made into a beautiful home. This desirable farm is located on M24 blacktop highway. 3 miles from Metamora. Price $9,000. $1,500 down. Shown by appointment only.

WHITE BROS.
REALTORS
Phone OR 3-1295
Open Eves. 'til 9—Sun. 1 to 5
MULTIPLE LISTING SERVICE

GATEWAYS to HAPPINESS
WEST SIDE
9-Unit Brick Apartment
Near Pontiac High School on paved street, six 3 room and dinette, three 2 room showing income of approx. $627 a month. Oak firs, plastered walls, 9 baths, 6 apartments, furnished. Full basement, stoker heat, built and maintained as an apartment house. Offered at $60,000, $25,000 down. OWNER LEAVING STATE.

GI RESALE
NEAR DRAYTON PLAINS
Built in 1953, ranch type. Fully insulated 5½ rooms and bath, 3 bedroom home in excellent condition. Oil heat, storms and screens, fenced, landscaped lot, 80x130 ft. Offered at $11,250; $3,650 down to a 4 per cent mortage at $59 a month. Includes taxes and insurance

To Buy—To Sell—To Trade
YOU BUY IT—WE'LL INSURE IT!

MAHAN
REALTY CO., REALTORS
FE 2-0263
1075 W. Huron
NEXT DOOR TO BRANCH POST OFFICE

WHILE THEY LAST
$100
Moves You in
TO VETERANS ONLY
No Other Cash Needed
$68
PER MONTH
Includes All Principal and Interest
Large Brick Ranch
1076 SQUARE FEET
3 Bedroom
ENORMOUS KITCHEN
INCLUDES 80 FT. LOT
PRIVATE BEACH
$13,850
Balance of payment on convenient low terms
Available only to Vets. Earning at least $2.57 per hour.
LAKE OAKLAND HEIGHTS
Walton Blvd. East of Sashabaw. Only 10 minutes from downtown Pontiac.
STEIBER REALTY
ORlando 3-9378

DORRIS
MUTIPLE LISTING SERVICE
BEAUTIFUL RANCH HOME
SALE OR TRADE
Exceptional ranch home, large patio, two thermopane picture windows, with panoramic view of surrounding country. Spacious carpeted living room with large Indiana ledgestone fireplace, two exceptional large bedrooms, paneled all purpose room, lovely kitchen and bath. Attached garage, large lot, excellent location. $17,250 or consider small home in trade.

NORTH SUBURBAN HOME
SALE OR TRADE
A beautiful home with over $1,000 in awnings, storm windows and screens. 28x40 on foundation, plus enclosed sun room. One of the nicest basements I ever stepped in. Outstanding appointments include spacious living room, with fireplace, mirror-like oak floors, lovely kitchen and bath. Acre land, nice yard, fronting on paved road. Some fruit. A home you would be proud to own.

EYE APPEALING LAKE FRONT
SALE OR TRADE
Beautiful living room and diming room combination, 20x20, with large picture window overlooking lake. Large ledgestone fireplace, two dandy bedrooms, breath-taking, eye appealing kitchen, oil a.c. heat, 65 ft. on lake. 12x14 boat house. Sacrifice price $12,-975, terms. Or trade on 3 bedroom home.

FOUR BEDROOM HOME, $9,975
$1,000 DOWN OR TRADE
Bus at door. Schools and churches near by. Ideal family home. One bedroom and half bath down, three bedrooms and full bath up. Full basement, oil heat, 30-day possession.

ATTRACTIVE BUNGALOW, $6,850
VACANT. $850 DOWN
Five rooms down, with glassed-in porch. Stairway to attic. Basement, furnace, automatic hot water. Just off Auburn Avenue.

OFFICE OPEN SUNDAY 1-5
WE BUY, SELL & TRADE
DORRIS & SON REALTORS
752 W. Huron Phone FE 4-1557

KNUDSEN
OPEN
SUNDAY 1-4
2968 W. HURON
Donelson Park
Seven rm. & bath brick home with fireplace and carpeting. Brick garage and breezeway. Landscaped yard includes screened terrace and outdoor fireplace.
WM. H. KNUDSEN
REALTOR
510 Pontiac State Bank Bldg.
FE 4-4516; Eves. & Sun. Call FE 2-6503

SLICE OF HAM



For Sale Houses 43

Johnson
FOR BETTER HOMES

SMALL COUNTRY ESTATE
Owner leaving town and must be sold at once. Price drastically cut in a beautiful 3 bedroom home. Finished rec. reation room, 2 car garage and best of all, 1 acre of land with lake privileges on Scott Lake.

REAL INVESTMENT
Large corner 125 ft. on Dixie Highway by 273 ft. deep. Small commercial building now renting for $100 per month. Also with its 5 room modern home and 4 cottages all rented. If you see it you'll buy it.

BLOOMFIELD HILLS
Do you like to have your children go to the Bloomfield Hills schools then call us and we will show you this beautiful outstanding 2 bedroom brick overlooking Forrest Lake Country Club. With den and recreation room in basement. If you, Mrs. Housewife, see it you will buy it. It has everything you want in beauty and architecture. Shown by appointment only.

LITTLE PARADISE
Try and see as soon as you can this 2 bedroom modern home with 1 car garage, clean as a pin. Best of all facing canal and access to Cass and Sylvan lakes.

Evenings after 6 call Mr. Joll, FE 4-9855.

A. JOHNSON, Realtor
1704 S. Telegraph Rd.
FE 4-2533

WE BUILD
BRICKS $10,975
CEDAR SHAKES $9,975
We invite comparison. We honestly feel you can't beat the workmanship, design and price of our outstanding 3 bedroom ranch homes. Plastered walls, oak floors, marble window sills, full basement, oil a. c. heat, birch flush doors, laundry tubs and many other outstanding appointments. We build anywhere in Oakland County. Call for an appointment to inspect our plans. Don't feel obligated.

WE BUY, SELL & TRADE
DORRIS & SON REALTORS
752 W. Huron Phone FE 4-1557

PINE LAKE AREA
A desireable 3 bedroom ranch home with lake privileges, 2 baths, large living room with fireplace, enclosed 2 car garage. Completely equipped kitchen and large dining area. Fully tiled recreation room in basement. Beautifully landscaped. Home only 3 years old. Near Middlebelt Rd. Convenient to business, shopping, schools, and churches. A real buy at $27,-500. Cash to mortgage.

SYLVAN REALTY CO.
2383 Orchard Lake Ave. FE 5-9418
IN SYLVAN SHOPPING CENTER

GIs
$350 DOWN
NEW SUPER-SHARP 3 BEDROOM HOMES. BASEMENT, OIL HEAT, TILE BATH, STREAMLINED KITCHEN. FAST POSSESSION.

WRIGHT-VALUET
345 OAKLAND AVE
FE 5-9141 FE 5-0693

SPECIAL!
5-room bungalow plus utility. 3½ miles west of Pontiac. Hardwood floors and plastered walls. On large lot, 75 x 150. Lake privileges. Only $1,250 down.

Leslie R. Middleton
BROKER FE 8-6003

NEW 4 ROOMS AND BATH. Practically finished. Low down payment. Large 70x300 ft. lot. 10 minutes from Pontiac. Off Joslyn. FE 4-7585 or FE 4-3990.

COLORED
$700 DOWN
Here is a good buy on the southeast side on paved st. 4 rm. white frame home with full bath. Price at $4,950. Now vacant.
R. D. RILEY, Broker
509 Elizabeth Lk. Rd. FE 4-1157

ROCHESTER, N. HILL
By owner, 2 bedrm., gas heat, full basement. Choice location. 1 block from schools. FHA commitments. Immediate sale necessary. 306 Maywood. OLive 1-4883.

LIKE TO OWN OWN HOME, FREE and clear in 8 yrs.? $1,850 dn., bal. $5,670; $84 mo. or will rent for $75 a mo. FE 5-3194. 61 Euclid.

FOR SALE: FIVE ROOM HOUSE. 6 lots. Owner. 2 blocks from school. Outside of city. Ph. FE 5-6835.

3 RMS. AND BATH, COMPLETEly furn. Call FE 4-2632.

GI HOME FOR SALE 3 BDRM. Full basement. Brick, $1,200 for equity. FE 8-2057.

ADAMS
COLORED
Extra nice homes with ½ acre lots, or larger, close to GMT. Modern and well kept, oil hot water heat, etc. and landscaped. By appointment, terms to responsible purchaser.

COLORED INCOME
Just one available on Central Ave., showing $75 monthly income, contract payment only $80. Exc. condition. Call for your appointment.

KEEGO HARBOR
Very clean and cozy bungalow with extra big high & dry fenced lot. Evergreens. A-1 2-car garage and only $1,100 down. Extra good location and a good buy on easy payments.

$600 DOWN
And only $70 month for 3 bedrm. full basement BRICK TERRACE on Home St. Close in, off Baldwin Ave. Oak floors, plastered walls, good furnace.

4 BEDRM
On Midway St. nr. Wilson School. Has basement, gas furnace, only $1,400 down and $65 a mo. Full price, $8,450.

ADAMS REALTY FE 4-3393
EVENINGS CALL
OR 3-2420 or FE 8-2093

For Sale Houses 43

FOR SALE BY OWNER, NEAR Drayton Shopping Center. Immediate possession. 5 rooms and bath. 16 ft. living room, aluminum storms and screens. Low down payment. OR 3-9135.

NEED A GAS STOVE?? Very nice 2 bedroom home goes with it all for $1,000 down.

Suburban, 2 bedrooms, extra nice kitchen, oil heat, utility room, $9,-500, easy terms.

Crescent Lake Area, New 3 bedroom home, full basement, no landscaping needed. $14,500, easy terms.
Huron Valley Realty
7766 M59 at Pontiac Lake OR 3-6681

New Brick Ranch Home
4 bedrooms, with 4 extra-large clothes closets. 2 full bathrooms in ceramic tile, picture window in kitchen. Basement partitioned into storage, furnace, and recreation rooms and laundry space, all asphalt tiled. Completely landscaped & located on paved street. Within walking distance to lakes & golf course. Enjoy life in a spacious new home.
Silver Lake Estates Corp.
OR 3-3421

UNION LAKE
For only $500 down, you can own this cozy lor construction 2 bedroom home with coal furnace, lot and cold water, large lot, located on Cooley Lake Rd. with privileges on fine sand beach. Waterford school district. Full price only $7,950

COMMERCE LAKE
LOW PRICE & EASY TERMS
A bargain for the handyman. A modest little home in need of repair located on a beautiful 87-ft. site, overlooking Commerce Lake, with privileges on Huron River. Full price $3,750. Down payment only $300.
EMBREE & GREGG
1565 Union Lake Rd.
Union Lake Village
EM 3-4393 or EM3-3314

Sylvan Village
This home has everything the discriminating home owner could desire. 5 rms. 2 baths, birch kitchen & breakfast nook, fireplace, space for 2 more bedrooms and heated garage.

West Bloomfield
Extremely well layed out brick, 4 bedrm. home, 1½ baths, large closets. Landscaped yard with patio. A real value at $15,900.00.

Oakland Avenue
This is an extremely clean & neat home. Has beautiful, big bright kitchen with lots of cupboards. Living rm., dining rm., & large bedrm. down, 2 nice bedrms. & full bath up. Big full bsmt., gas heat, 2-car garage. Terms.

John K. Irwin
Since 1925
313 W. Huron St.
FE 5-9447 Eve. FE 5-4846

Hills of Rochester
EXECUTIVE'S HOME — brick, 3 bedrm. rancher, 80 ft. long, spacious rms., fireplace 1½ baths, deluxe kitchen, 20-ft. family rm., 2½ car garage. You'll dance with joy after your inspection of this lovely home. Office Adams Rd., 1 mile north of Walton or Pontiac road.

Shepard Rlty.
OL 1-7511 2980 Tienken Rd
TO BUY, TO SELL, REALTOR Partridge is the "bird" to see.

SEVERAL GOOD 5 AND 6 RM. houses, $250 to $1,000 down. Also good income house.
P. W. DINNAN
66 W. Huron FE 4-2577

$550 DOWN
This neat 2 bedroom home located in city of Pontiac has such features as: Good sized living room, oil heat, nice kitchen & bath, city water & sewer. Close to Pontiac Motors and Fisher Body. Only $72 per month including taxes and insurance.
HOLMES-BARTRAM
4392 Dixie Hwy.
OR 3-1950

RENT WITH OPTION. This charming Elizabeth Lake front home has 3 bedroom possibilities. Fireplace. Excellent beach. Priced at $14,-000. Terms or will rent with option $95 monthly.
THELMA M. ELWOOD REALTOR
5143 Cass-Elizabeth Rd.
FE 5-1284 or FE 4-3844

ROCHESTER AREA
2 bedroom on 2 acres. Full basement, steam heat, 2-car garage. Call OL 1-7596.

TWO YEARS OLD
4 bedroom home, living room with picture window, kitchen, dinette & bath, tiled. Auto. heat & hot water Storms & screens. Full price $8250. $750 down. Immediate possession. Better call on this one!

LAKEFRONT
For large family. Big living rm. with natural brick fireplace, nice dining rm. and kitchen, 4 bedrms. and bath up. Basement with heat, large screened in glassed in porch, garage. A real buy at $14,500 with terms. Shown by appointment only. Better call now.
CRAWFORD AGENCY
53½ W. Huron St FE 4-1549
Evenings, MY 3-1143 & EM 3-2349

Buy Thru Partridge
List Thru Partridge

MULTIPLE LISTING SERVICE

SYLVAN LAKE
2 bedroom home, suitable for couple or small family. Built in '53. Lambert School. $8,900—$2,-000 down.

80-ACRE FARM
Owner will permit buyer to sell off part and accept contract as additional down payment. 12 miles north of Pontiac. Spacious, modern farm home. Quick possession. $2,000 down—$75 a month. A bargain.

TEL-HURON
We have two good buys in this convenient location. One with income in addition to 4 bedrooms for owner. Both in excellent condition. Very reasonable terms and quick possession.

HOME MART
REALTY CO
1062 W. Huron FE 5-9407

For Sale Houses 43

FOR SALE BY OWNER, 5 ROOM house, 2 bedrooms, 2-car garage, large lot. Drayton area near stores and bus line Reasonable down payment. OR 3-4336.

BIG 8-ROOM HOUSE, PLUS EXtra lot & garage. Just 3 blocks from Fisher Body. Full basement, automatic heat & water, 5 bedrooms Could be converted into income. Venetian blinds, storms & screens. Full price $13,500, with $2,500 down. Phone FE 5-0903 before 4 in afternoon.

LEAVING STATE: EQUITY $3,500. Balance $3,503. Income $80. Cheaper for cash. Inquire owner, 470 N. Cass Lake Rd.

TRANSFERRED OUT OF STATE. Completely finished, 1½ story brick, 2 tile baths, 3 bedroom, aluminum storms & screens. Self-storing storms on large porch, separate dining room, excellent condition. 1½ car garage. Gas heat, drapes & carpeting. Priced to sell $22,500 owner. 1495 Washington Blvd. Birm. MI 4-3781.

2 BEDRM., CARPET, FIREPACE, aluminum storms, garage, full basement, lot 100' by 180'. Nice kitchen. $1,000 dn. and move right in. FE 4-5604.

3 BEDROOMS, FULL BASEMENT, large shaded lot. Easy terms. $14,500.

2 bedroom, full basement, oil heat. 1 block from St. Pat's Church. $7,850 with $500 down.
Huron Valley Realty
7766 M59 at Pontiac Lk. OR 3-6681

No Down Payment
Will build on your free and clear lot, 7 & 3 bedroom starter homes with full basement & rough wiring, or build on our lot with small down payment. F. C. WOOD CO., 1725 WILLIAMS LAKE RD. 9 - 6, call OR 3-1235; After 6, call OR 3-7038

NOTHING DOWN
For 2 months only, we will build, shell house on your property for nothing down. For further details call
RED HORSE CORP.
5018 Cass-Elizabeth Rd FE 4-2352

Pioneer Highlands
SYLVAN LAKE PRIVS.
3 bdrm. brick Gas. 2-car garage. Tropical rec rm., dry basement. Worth $18,000; must sell now!!!
$14,900
By Owner, FE 4-4460

HOUSES LARGE AND SMALL INside and outside of Pontiac.
ROSE McLARTY, Bkr.
FE 2-2162 OR FE 5-3578

WILL BUILD . . .
On your lot, 2 or 3 bedroom starter homes with or without basement. No down payment. Or will build on our lots with small down payment.

Russell Young
REALTOR-BUILDER
412 W. Huron FE 4-4525

5 RMS. AND BATH, 2 CAR GArage, full basement, gas heat, $1,100 for our equity. FE 3-7707.

Buy Thru Partridge
List Thru Partridge
HAYDEN

SCOTT LAKE, 75' Lakefront lot. Modern to the minute 2 bedroom home. Large living room with fireplace. Wall to wall carpet in living room and dining room. Screened porch 10'x35'. Attached garage. Sundeck over garage. Oil furnace. $19,000. Terms.

DUCK LAKE, 2 Bedroom home ½ block from lake. Oak floors. Oil furnace. Bath with shower. Storms and screens. Venetian blinds. $9450 Terms.

WILLIAMS LAKE, New 2 bedroom home not complete but liveable. Bath. Basement with oil furnace. Storms and screens. Nice shady lot. $8500. Terms.

$495 DOWN. A new two bedroom home on your lot. Call for information today.

IMMEDIATE POSSESSION. New 2 bedroom home. Modern. Privileges on White Lake. Low down pymt.
J. C. HAYDEN, Realtor
86 E. Walton FE 8-0441
Open Eves. Sun. 10 to 2

GIs
$250 DOWN, NEW 3 BEDROOM HOMES WITH BASEMENT. ALSO 2, 3 & 4 BEDROOM, OLDER HOMES. CALL US TODAY.
REALTOR-BUILDER
RUSSELL YOUNG
412 W. Huron FE 4-4525

$550 DOWN
2 bedroom, full bath, large living room, 9-ft. picture window. Delco furnace. Payments only $52. Call now
BILL BUCK BLDG. CO.
FE 5-5078

WEST SUBURBAN
2 bedroom modernistic bungalow with natural fireplace. Located just off Union Lake Rd. near Oxbow Lake. $5,-600 with $1,000 down.

F. C. Wood Co.
REALTOR OR 3-1235
Office Open 9-7
After 7:00 OR 3-6449
Corner Williams Lake Road & M59

$285 DOWN
A real bargain and a cute 3 rm. white frame home. All modern except bath, but the septic tank is in. Lk. privileges. 5 days possession.
R. D. RILEY, Broker
509 Eliz. Lk. Rd. FE 4-1157

CEDAR ISLAND
MINUTES FROM PONTIAC
A lovely 6 rm. home with 2 bedrms. and bath down; 2 bedrms. and lavatory up. Lots of closets, lake privileges. Includes stove, drapes and carpeting. Only $12,500 easy terms
H. W. Bigelow
594 W. Huron St. at Dwight St.
FE 5-5492 or FE 5-8845

ROCHESTER SPECIAL
$700 DOWN
Modern large 8 rms. with 2 bedrms. & bath on first floor; 4 bedrms. up. 2-car cement block garage. 3 lots, close to Jr. High school. Full price $7,950. By appt. only.
Ridgeway
975 Baldwin Ave. FE 4-6203

OPEN
11 A.M. TO 9 P.M.
New brick ranch subdivision. 3 bedroom, full basement, plus many extra features

GI $290 DOWN
Model located at 296 Princeton, 1 mile N. of Kennett, 9 blocks W. of Baldwin

USED HOMES
Ranch, 6 rooms, 3 bedrooms, 1-yr. old. Tile features, large lot, gas heat. A-1 condition. No mtg. cst. Only $300 Dwn

New brick ranch, 6 rooms, 3 bedrooms, full basement, tile features. No mtg. cost. Move in 5 days. Civilians
Only $1,000 Down
WE ACCEPT RRADE-INS
COPPENS
FE 2-0383 296 Princeston

OPEN
Immediate Possession
Modern 3 bedroom ranch home with full basement, large lot. Good neighborhood Close to schools and stores. Close in. Open daily 4 to 8 p.m. Sat. & Sun. 12 noon to 8 p.m. Drive out today. First house on right side of Woodlow, north of Pontiac Lake Rd., 3 blocks west of Cass Lake Rd.
Ladd's, Inc.
4386 Dixie Hwy., Drayton Plains
OR 3-1231

For Sale Houses 43

Spic and Span 3 room home. 2 bdrm. full bath. Full basement. Aluminum screens and storms. A good buy at $7,950. Easy Terms.

Union Lake Priv. 5 rooms, full bath. Gleaming oak floor, plastered walls, on large shaded corner lot, near good beach, $12,-500. Terms.

We have other exc. buys on and off the water to choose from.

T. G. TROCKE
Realtor
1648 Union Lk. Rd. EM 3-4677

G.I.'s
COLORED
STOP

CARNIVAL by Dick Turner



"You don't sound so good, Freddie! If it isn't a borrowing matter, what's the trouble?"

For Sale Houses 43

$9,950

New 3 bedrm., home with full basement, 22 ft. kitchen and dining area. Lot with lake privileges included. Don McDonald, OR 3-2837.

HAYDEN

GI RESALE. North side. 3 bedroom home. Separate dining room, oak floors, bath. Storms & screens. Basement with oil furnace. Approx. $1,800 down to 4½ per cent mortgage. Bal. at $67 per month includes taxes & ins.

NEAR THE WATERFORD HIGH SCHOOL. FHA Resale. 3 bedroom home. Bath. Oil perimeter heat. $12,350 with approx. $2,840 down to 4½ per cent mortgage. Bal. at $67 per month includes taxes & ins.

$495 DOWN. A new 2 bedroom home on your lot. Call for information today.

WILLIAMS LAKE RD. 3 bedroom home. A good buy for the person who can do some finishing. The material is there. $9,687. Low down payment.

WHITE LAKE. Immediate possession. 4-room modern with utility room. Oak floors, bath, oil furnace. $7,900. Low down payment.

J. C. HAYDEN, Realtor
86 E. Walton FE 8-0441
Open Eves., Sun. 10 to 2

OPEN

SUNDAY 1 to 5 P.M.
1594 DUCK LAKE ROAD

Immediate possession. Modern 2 bedroom home with privileges on White Lake. Black top road. Close to shopping center. Oak floors, large kitchen with knotty pine wainscoating. Custom built cupboards. Master bedroom, 12x12. Vestibule entrance. Bath. Gun-type oil furnace. $9,150 with low down payment.

Drive out M59 to Duck Lk. Rd. Watch for open sign.

J. C. HAYDEN, Realtor
86 E. Walton FE 8-0441

Crescent Lake Privileges

Suburban 6 rooms & bath. Basement, with auto. oil furnace, 2-car garage. Lovely fenced-in yard. 2 blocks to school. Large screened-in back porch. Carpets wall-to-wall in living room and dining room. Storms and screens. All this for only $8,950 with $950 down.

MACEDAY LAKE

Attractive 5 room modern home situated on parcel 90 x 131 ft. Corner lot. Lovely 25 x 15 ft. living room with genuine Tennessee Ledgerock fireplace. Modern handy kitchen with built-in breakfast nook, oil forced air furnace, oil hot water heater and 22 x 20 ft. attached garage with cement driveway. All this and more for only $9,500 with $1,500 down. Better hurry on this one!

WHITE BROS.

REALTORS
Phone OR 3-1295
Open Eves. 'til 9 — Sunday 1 to 5

Multiple Listing Service

OPEN

SUNDAY 2 to 5

173 Oneida Road

Now Vacant, so you can move right in. Like new 6 room, one floor, ranch home. 23-ft. carpeted living room and 3 nice bedrooms. Full basement for recreation. GAS furnace. Landscaped lot with all kinds of flowers, shrubs and shade. Watch for open signs. Mr. Flynn, FE 2-7363.

Brick Ranch

3 Bedrooms — Full basement, large living room, dining space, vent fan in kitchen. Paved drive. Will build on your lot. $15,900. MODEL at 138 Ogemaw. Mr. Flynn, FE 2-7363.

S. Bloomfield—Trade

An opportunity for you to trade your older home, lot or land contract on this smart new long and low 6 room, 1½ bath ranch home with attached 2-car garage. All oak floors and plastered walls. Full basement and 2 fireplaces. Water, sewer and black top road. Low taxes. This is a real value. Mr. Esser, FE 2-1947.

JOHN
KINZLER

REALTOR
670 W. Huron St.
Phone FE 4-3525

GILES

$950 DOWN

A real sharp 2 bedroom bungalow built in '54. Auto. oil furnace, storms and screens, tile bath. Also features 1½ car garage on a large corner lot. Just one block from school.

NORTH SIDE

A nice 2 bedroom, 5 rooms plus sun porch. Just ½ block from bus and stores. A good school across the street from property. Only $7,350 with terms.

HURON GARDENS

2 bedroom home featuring a large living room, dining room in kitchen with a large breakfast nook for leisurely mornings. Full basement, 2-car garage and landscaped back yard. Make this a home worthy of your inspection. $2,000 down will buy. Call now.

GILES REALTY CO.
92 W. HURON ST. FE 5-6175
OPEN 9-9

Partridge

IS THE "BIRD" TO SEE

OTTAWA HILLS

Attractive 7-room home with 2-car garage, on Pontiac's west side in pleasant Ottawa Hills. Large, beautifully carpeted living and dining rooms. Step-saving kitchen with breakfast area plus family-sized bedrooms and full bath upstairs. Basement with automatic oil heat. Nicely decorated throughout. Buy this wonderful family home at only $14,900 on terms.

CHRISTIAN HILLS

One of the truly finest brick ranch homes you've ever seen. Complete in every respect and with all the "built-ins." 4 good-sized bedrooms, large ceramic tile bath with twin sinks in built-in vanity, tub and separate glassed-in shower. Extra lavatory off kitchen. Spacious carpeted living room with natural brick fireplace and planter. Super-sized closets throughout. Slate vestibule. A "wonder dream" kitchen with built-in copper grill and oven, dishwasher, disposal units. Large family room next to kitchen. Excellent gas hot water radiant heat 2-car attached plastered garage. Located in beautiful setting on approximately ½ acre. Priced for immediate sale at $31,500—owners leaving state

EARLMOOR BLVD.

Comfortable 6-room modern home on paved Earlmoor Blvd. in Pontiac's south side. It's insulated and has hardwood floors and plastered walls. Automatic gas heat. Fruit trees in rear yard. Full price $8,900 with $1,700 down.

WARD E. PARTRIDGE
REALTOR FE 4-3581
1050 W. HURON ST.
OPEN EVES. 'TIL 9

For Sale Houses 43

WILSON

Very well located—4 business and residential lots with 5-room modern home, located on East Walton Blvd. Very reasonable.

1 yr. old 3 bedroom home. Located just off Pontiac Lk. Rd. Only $1,000 down.

We appreciate listings of any kind
OPEN SUNDAYS
Harvey Wilson, Broker
821 W. Oregon St. Lapeer
Call J. Hart FE 2-8657

OWNER SELLING
7-room Rambler. Exclusive subdivision. $28,000. $6,000 to $10,000 dn. 5 yrs. to existing 4 per cent mortgage. No dealers. FE 8-1479.

COLORED: 4 BEDRM., 2-CAR GARAGE. Immed. possession. FE 4-1017.

MULTIPLE LISTING SERVICE

OPEN

SUNDAY 2-5

139 Navajo
It's Different

Brand new and a beauty. It's a 3 bedroom brick with full basement. Among its custom features are 2 ceramic baths, built-in range and oven, and china cabinet. Full price $19,350 ACROSS FROM WASHINGTON JR. HIGH SCHOOL.

OPEN

SUNDAY 2-5

3630 Oakshire
4 Bedroom Brick

West edge of Pontiac. This fine family home has living room, dining room, Ceramic tile bath, and Ceramic tile in large kitchen. 2 bedrooms down & 2 bedrooms up, full basement, 2 car garage, 225 ft. deep lot with fruit trees, grapes and berries. Close to school. $13,950 with $3,950 down. ELIZABETH LAKE RD. TO CASS LAKE RD., SOUTH ½ MILE TO OAKSHIRE: RIGHT ONE BLOCK TO PROPERTY. FOLLOW SIGNS.

OPEN

SUNDAY 2-5

195 Linden
Pioneer Highlands

1½ story brick — 5 rms. down, with stairway to floored attic. Full basement recreation room, gas heat. 1½ car garage. Nice fenced yard and grill. Lake privileges. City schools and buses. Only $12,950. TELEGRAPH TO JAMES K. TO LINDEN.

OPEN

SUNDAY 2-5

973 Argyle
All Brick

With 3 bedrooms near Daniel Whitfield school. Gas heat, incinerator, recreation room, 1½ baths, and water softener. Add the nicely landscaped fenced lot with 1½ car garage and it totals up to real value. Full price $13,950. ORCHARD LAKE RD. TO TOM'S MARKET; LEFT ON BERWICK ONE BLOCK TO ARGYLE, FOLLOW SIGNS.

East of Town

On a paved road, this well-planned 5 room home, only 2 years old has brick fronts with planter box. The large living room has brick fireplace and picture window. Two good-sized bedrooms, ceramic tiled bath. Very nice kitchen, oak floors and garage. A choice place to live. Priced to sell at $12,-950.

West Suburban

3 bedroom ranch home with loads of charm and comfort. Just imagine—a 20 ft. living room 23 ft. master-bedroom with twin closets, 17x13 kitchen with extraordinary cabinet work, full basement and oil heat. There's more too—like a 20 ft. recreation rm., screened porch and summer guest cottage. Why not see for yourself—only $15,500.

West Side Brick
4 Bedrooms
2 Baths
Carpeting, Drapes
Full Basement
Timken Gas Heat
$14,950; $2,950 Down
Big Discount for Cash

½ Acre

Corner parcel with immaculate 2 bedroom brick home. Full basement, oil heat, carpeting and drapes included at $10,950. Will accept trade —or will accept $1,000 less for cash.

Bateman Kampsen

REALTORS FE 4-0528
377 S. Telegraph Eves. & Sun.

BIRMINGHAM

Modern home, located near commuter. Features plastered walls, oak floors, full basement, gas heat. Paved street, handy to school, transportation and stores. Full price $10,950 terms.

J. A. Taylor

REALTOR INSURANCE
100 Oakland Ave. Open Eves.
FE 4-2544 Free Parking

NICHOLIE

HURON GARDENS $850 DN. Vacant, 4 rms., bath, bsmt., gas heat, insulation, 2 C. gar. Move right in. Asking $8500.

BRAND NEW — VACANT
West suburban 3 bdrm. home with full bath & utility rm. Large lot, close to school. $10,000 with $1000 dn. & $75 mo.

N. ASTOR ST.—$7,500
A nice 4 rms. & bath. Close to grade school & handy to bus & shopping center. Reasonable down payment — $60 mo.

EAST MONTCALM 3 BEDRMS.
An excellent 7 rm. brick & frame home. It has everything in the way of modern conveniences & they're all nearly new. Be sure to see this home & it's many outstanding features that lessen work & add to your comfort. Move right in. It's priced for action. Very liberal terms.

NICHOLIE

& HARGER CO.
33 W. Huron FE 5-8183
Open Evenings

For Sale Houses 43

Templeton

DRAYTON PLAINS

Vacant 5 room and bath. Carpeting. Living and dining room. Enclosed front porch, full basement, fenced yard, garage. Approx. $4,-000 equity, $65 monthly. Will accept good housetrailer or land contract.

EAST SIDE

6 room modern, 3 bedrooms, full bath, combination dining & kitchen, full basement, gas heat. Owner transferred. Must sell this week. $8,500 with $1,450 down. Quick possession.

K. L. Templeton, Realtor
2339 Orchard Lake Rd. FE 4-4563
FE 2-9502

MULTIPLE LISTING SERVICE

O'NEIL

OPEN

SUNDAY 2-5

G.I.'s

CHECK THESE FEATURES

NEW 3 BEDROOM BRICK with kitchen vent fans, 1½ bath roughed in in basement, all birch kitchen cabinets, Formica counters, corner sink, paneled breakfast area in kitchen, built in vanity in bath, birch sliding closet doors, suburban sized lots, large basement, recreation area, all city improvements, extra large living room, auto. gas hot water, interior planting box, center entrance. Excellent West suburban location, plus mortgage costs will move you in. TELEGRAPH RD. TO PONTIAC LAKE RD.; LEFT TO CASS LAKE RD., WATCH FOR SIGNS. OR 3-2937.

OPEN

SUNDAY 2-5

162 Lincoln

GIS, A REAL FAMILY HOME in a fine West side area. One of the cleanest houses we've had the privilege to show. Basement, garage, deep fenced lot. Webster School for your children. Price $11,500 and approximately $700 including costs will move you in. WEST HURON TO LINCOLN. Watch for signs.

OFFICE OPEN SUNDAY 1-4

IF YOU'VE WANTED space and excellent neighborhood, and a fine school district, this one should fill the bill. Immediate possession may be had on a clean 4 bedroom home with 2 bedrooms and bath on first floor. Clean, painted basement, A. C. heat. 2 car garage. About $2,700 down. See it today.

NORTH END—First house off Joslyn. 1 - owner story and one half bungalow with stairway to attic. Kitchen has eating space and there is also a separate dinette. Beautifully painted, plastered walls and select oak floors. Tile bath. Dry painted basement. AC heat. Only $2,5/0 down and assume GI mortgage.

A REAL GOOD 2-FAMILY with 5 up; and 5 down. Oak floors and plastered walls throughout. Clean, tiled basement, Garwood oil furnace. Separate enclosed porches with private entrances. 2-car garage. Fine East side location, near the Boys Club. No better buy at $13,000, but does take substantial down payment. See it now!

YEAR 'ROUND FUN ASSURED — On this fabulous lake frontage. 75 ft. water front with excellent beach. A view of the lake from almost every room, including the kitchen! Superb custom construction; all brick and 100 per cent insulated. Log burning ledgerock fireplace, 2 thermopane picture windows, 3 bedrooms. The kitchen is everything you've ever dreamed; built in range, surface burners, refrigerator and washer-dryer combination, all in matching pastel mahogany sliding doors on cupboards, and stainless steel completes the picture. Attached, plastered garage and 2 patios. $29,500, terms. May be seen anytime.

NEW 2 BEDROOM BUNGALOW—Located near school, stores and bus in quiet residential area. Situated on level, shady 50. ft lot Priced to sell at $7,600 with $950 plus costs down. Monthly payments $54, inclues taxes and insurance.

RAY O'NEIL, Realtor
262 S. Telegraph Open 9-9
FE 3-7103 OR 3-2023

"BUD"

Drayton Woods
Immediate Possession

Well conditioned 2 bedroom ranch style home with breezeway and extra large 2 car garage. Features carpeted living room, natural fireplace, plastic tile bath, storms and screens, full basement, awnings, large well landscaped grounds. Priced at $17,-500, terms to suit.

Webtser School Area

Most attractive, "custom built" 2 bedroom home in desirable Seminole Hills Subdivision. A 2 story, brick to belt, home with attached garage including carpeted living room, dining room and hall, 1½ baths, extra large master bedroom, full basement, automatic heat and hot water, screened terrace, 75 ft. lot. Priced rite at $22,500, terms available.

NICHOLIE

Realtor
49 Mt. Clemens St.
Eve. Mr. Vorbes FE 5-1201
FE 4-2988

OPEN

Sun. 2 to 5 P.M.
1510 Wilmot St.
Corner Cooley Lake Rd.

3 bedroom rancher, large lot, 2½ car garage. Features large place, separate TV room, delightful kitchen with birch cupboards, stove, garbage disposal, automatic heat and hot water, washer and dryer, softner, full bath, also powder room. Lake privileges on Union Lake excellent beach. Year around fun for the entire family, priced at $16,000. To inspect, drive west on Elizabeth Lake Rd. to Cooley Lake Rd. to Wilmot St. just beyond TB Sanitarium; and "Open" sign. Salesman on premises.

BUD
NICHOLIE

Realtor
49 Mt. Clemens St.
FE 5-1201 or EM 3-4290

For Sale Houses 43

LOVELY 2 BDRM. HOME, OAK floors, tile bath, 2-car garage. $8,500; $1,500 down. FE 4-2524.

FURNISHED HOUSE TO RENT. 1 bedroom. 275 N. Roslyn. Call Detroit TA 6-0907.

BY OWNER, 3 BEDRM. BRICK, oil furnace, fireplace, basement. Near Union Lk. Village. $9,500 $1,000 dn. No dealers. EM 3-0353.

FOR COLORED — EAST-side A very good home of 5 rms. & bath plus enclosed porch & full bsmt. Auto. heat & hot water, laundry trays, fruit room. You'll like the stone fireplace and there's a garage & a nice corner lot. Full price only $8825.00. Terms. Nicholie & Harger Co., 33 W. Huron, FE 5-8183. Open Evenings.

TRIPP

SEMINOLE HILLS
Six room home, plus recreation room, situated on 50' x 193' site in one of the best residential neighborhoods. Washington and Webster Schools within walking distance. Plus features include gas heat, carpets, 2 car garage. Let us show you this outstanding offering.

IDEAL LOCATION
This outstanding 4 bedroom brick home is located among other fine homes on Ottawa Drive. Let us show you the spacious living rm. with fireplace, separate dining room, breakfast room, den and summer terrace. You will enjoy planning and building your rec. room in this huge basement. Gas heat, of course! Attached, two-car brick garage. Call now for appointment.

THIS CHARMING WORK SAVER
Will delight you. '48 built, brick, 1½ story home with 2 bedrooms down and 1 spacious bedroom up. Full basement, gas heat. Price: $14,500. See this exceptional Pioneer Highlands home.

Leslie R. Tripp, Realtor
75 W. Huron Street
FE 5-8161 or FE 4-4278

MULTIPLE LISTING SERVICE

Joslyn Road

Two bedroom home in excellent condition with an expansion attic. This home is excellent condition. 1½ car garage, practically new. Don't be sorry you missed seeing this at $2,500 down. payment.

West Side

Indian Village home with three bedrooms. Natural fireplace in 17 ft. living room and gas heat. Two car garage. Priced to sell at $14,300 and terms. Owner has been transferred forcing sale. Many nice features you should see today.

Spacious Rooms

Three bedrooms good full basement. 23 ft. living room that is very attractive. Oak floors, plastered walls, tiled bath. Even has aluminum siding. We are proud to show this to you at $12,-350 and terms.

One Acre

With a 40 x 32 ft. home. Good floor plan with lots of closets and cupboards space. Attached garage. West suburban. $9,000 total price, with terms.

Will Trade

Owner wants an income home on the west side and will trade a beautiful two bedrooms home that lacks water softener and the rear yard is all fenced. Total price $8500 and terms.

LAWRENCE W.
GAYLORD

FE 4-9584
136 E. Pike St. Open Eves.

Colberry Park

The Choice of Selective People

2 MODELS NOW OPEN

3 or 4 Bedrooms
2 or 2½ Tiled Baths
Family Room
General Electric Kitchens
Scenic Windows
Plastered Walls
Lifetime Tiled Roofs
"Redi-Wired" Approved by Detroit Edison Co.
Sewer, Water and Black-Top Roads
New Hickory Grove Sch'l
Low Bloomfield Taxes

2 Models Open
Sunday 2 to 5
2626 and 2639 Berry Road
Near Woodward and Square Lake Road
Mr. Scott in charge. Ph. FE 2-1030

JOHN
KINZLER

REALTOR
670 W. Huron St. Pontiac
Phone FE 4-3525 or FE 2-0820

For Sale Houses 43

6 ROOM MODERN, 2 BATHS, GArage, large lot, paved street, 93 S. Midland, off Auburn. FE 4-9657.

FOR COLORED
3 bedroom home in beautiful Woodward Estates. Basement, auto. heat, paved street. $250 down to GI. Call today.

4 BEDROOMS
St. Benedict's area. Large rooms, plastered walls, oak floors; basement, automatic heat. $11,500, terms.

NEAT & CLEAN
2 bedrooms, one floor; large kit. with dining space; Venetian blinds, storms and screens, full price only $7,300, $55 per mo.

COLONIAL HILLS
Custom built, 3 bedroom, ranch, with every feature for modern living, such as central lighting system, Thermopane windows; dream kit., family room with fireplace, also fireplace in beautiful living room with dining ell. You must see this. Call today for appointment.

Russell Young

REALTOR—BUILDER
432 W. Huron FE 4-4525

For COLORED FAMILIES

Nice 4 bedroom home on Dellwood. 2 bedrooms and bath down and 2 bedrooms up. Oil furnace. Price $11,500. As low as $1,200 down to responsible party. Also, a few new 2 and 3 bedroom bungalows. Only $200 down, plus closing costs to GI veterans. See Mrs. Howard, 18 Gillespie St. Ph. FE 2-6412.

John Kinzler, Realtor
670 W. Huron St.

North of Pontiac

5 rooms, bath & utility. Nice location with extra large lot 60x233. Payments $50 per mo.

Waterford Twp.

See this comfortable 5½ room home, 3 bedrooms, spacious living room, kitchen & bath, oak floors. Full basement with rec. room, big corner lot 75x 154. $13,150.

John K. Irwin

REALTOR
Since 1925
313 West Huron St.
Phone FE 5-9447 Eve. FE 4-3415

WEST SIDE

IMMEDIATE POSSESSION — 3 bedrooms, large living room, dining room, kitchen & breakfast room, ample closets, oil heat, double garage. $2,500 down.

LIKE NEW

ELIZABETH LAKE ESTATES BUNGALOW — Gas heat, aluminum storms & screens, full basement with center wall, ceramic tile in kitchen & bath, stairs to unfinished rooms, 1½ car garage, patio and more.

J. R. Hiltz

REALTOR
1011 W. Huron FE 5-6181

OPEN

PIONEER HIGHLANDS
SAT. & SUN. 2-5:30

294 DRAPER ST. OFF VOORHEIS ROAD

DISTINCTIVE 3 bedroom brick. Living room with dining ell, beautiful kitchen, tile bath, basement with recreation area, paved drive, brand new. Immediate possession.

Russell Young

REALTOR—BUILDER
412 W. Huron FE 4-4525

Income Property 43A

WE TRADE
HURON GARDENS

Tilden & Boston area, 3 units, 3 rooms & bath each. Excellent condition throughout. Tenants pay own utilities. Wonderful opportunity!

THELMA M. ELWOOD REATOR
5143 Cass Elizabeth Rd.
FE 5-1284 or FE 4-3844

3 FAMILY CLOSE IN, ALL PRIvate entrances & baths. New gas furnace. Plenty of parking space. Completely furnished. $14,900, $2,-000 down. After 5 p.m., FE 5-5754.

For Sale Lake Prop. 44

BEAUTIFUL HOME SITES OVERlooking Walters Lake, 80x100 ft. lake privileges. $500. Low down payment.
DENNIS O'CONNOR, BROKER
MY 2-0940 MA 5-0682

BEAUTIFUL 85 FT. LAKEFRONT lot on Wolverine Lake. $4,950, with $1,450 down. Hannan, LI 4-4900.

OTTER HILLS BRICK FULL PARtitioned basement, 2 fireplaces, built in appli. delux. FE 8-3448.

For Sale Lots 46

LAKE LOT ON CEDAR ISLAND Lake. FE 2-1791.

OTTAWA DRIVE

Beautiful level lot, 70 ft. frontage, $5,000 less 10 per cent for cash. FE 5-3228.

PARTLY WOODED LOT, IN WATkins-Pontiac Estates. Call OR 3-3085

Buy Thru Partridge
List Thru Partridge

BUILD NOW

In our well restricted Waterford Hills Estates. Estimates freely given from our plans or yours.

HERBERT C. DAVIS
4925 Pontiac Lake Rd. FE 5-4311

FOR BETTER SITES
FOR BETTER HOMES, SEE
Cherokee Hills!

You'll like the advantages of its close-in country location — Elizabeth Lake Rd. 1 mile west of Telegraph Rd.

CARL W. BIRD, Realtor
503 Community National Bank Bldg.
FE 4-4211 Eves. FE 5-1392

For Sale Acreage 47

HOLLY AREA, SEVERAL NICE 5 acre parcels with 250 ft. of road frontage. Good soil and level, full price $1,950 with terms to suit.
PAUL A. KERN, INC.
71½ N. Saginaw St. Pontiac
FE 2-9209

18 ACRES

Just the thing for the sportsman, has lite stream and high wooded ground, about 20 miles from town, corner parcel, $9,500 with good terms.

20 ACRES

Ideal for a small farm or as nice place to retire, good country location, going for ONLY $5950 with low down payment.

40 ACRES

A marvelous location for a small estate, includes a small orchard, with a wonderful building site, no wet spots, $11,500 with excellent terms.

Edw. M. Stout, Realtor
77 N. Saginaw St. FE 5-8165

4 ACRES ON BLACKTOP ROAD, 3 wooded, with beautiful knoll to build on. See it and you'll buy, $3,000. Large Dn. payment. FE 4-0894.

49 ACRES MOSTLY WOODED land. Suchy Realty. Ortonville.

193 ACRES, IDEAL FOR DEVELopment or speculation. Approximately $425 per acre in growing area. White Lake Township. EM 3-4236. C. SCHUETT, REALTY, 7404 E. Highland Rd. (M59) at PORTER ROAD.

DANDY FIVE-ACRE PARCEL OF land. Beautiful building spot. Some woods. A good buy at $2,000 on terms. Located on paved road.

DORRIS & SON REALTORS
752 W. Huron Phone FE 4-1557

METAMORA AREA
2½ acres of tillable farm land, property offers scenic view with several exc. building sites. Barn located on property. Price $10,-500 with terms.
MEAGHER REAL ESTATE
Oxford, Mich OA 5-3122
Eves. OA 8-2606

16 1-3 ACRES, 2 MILES FROM Clarkston, 8 acres, level as table top. Remainder rolling with several scenic building sites. The price is now reduced to $375 per acre. $600 down.

WHITE BROS.

REALTORS
Phone OR 3-1295
Open Eves 'til 9 — Sun. 1 to 5.

For Sale Farms 48

GOOD FARM

Offered for your inspection is this 137-acre farm in the Hadley, Mich. area. Level to genily-rolling land, and includes 90 acres tillable, 10 acres woods, 2 acres orchard, 35 acres pasture. Buildings include 2 barns, and a nearly new 5-room home with full basement. Can be bought for $180 per acre. Only $4,500 down. Easy terms.

J. A. Taylor

REALTOR INSURANCE
100 Oakland Ave. Open Eves.
FE 4-2544 Free Parking

DAIRY FARM

306 fertile acres, located in the heart of Oakland County's finest farm area. 3 complete sets of buildings including one 12 room modern home, with full baths, one 11 room home and one 8 room home. One barn with 75 stanchions 2 silos, one barn with 49 stanchions, large silo, modern milk house and other outbuildings. Level land located on new blacktop road only 20 minutes from downtown Pontiac. Once in a lifetime opportunity here at only $115,000 with $33,500 down. Shown by appointment only.

120 ACRES

Lapeer Co. located on good blacktop road, we have this productive farm with modern 7 room home, large barn with new roof, large grainery, 20 stanchions, 3 stall tool shed, 2 chicken houses and 2 car garage. One of the nicest farms in the area and priced with the lowest at only $18,500 with reasonable terms

Edw. M. Stout, Realtor
77 N. Saginaw St. Ph. FE 5-8165
Open Evenings Till 8:30
Sunday 2 to 4 p.m.

120 ACRES

Located approx. 40 miles from Pontiac in Lapeer County. 20 acres with a slight roll, 90 per cent tillable, includes comfortable 7 room house with full bath, large barn in good condition, tool shed, 2 chicken coops, buildings alone worth the entire selling price of $18,500 with low down payment.

110 ACRES

Ideal as a gentleman's farm and as a secure future investment, located on blacktop road 1 mile south of Holly, good corner included that could be for a gas station, 6 room home, basement, large barn-with 20 stanchions and 5 horse stalls—has new roof, buildings in good repair. $38,500 —terms.

Edw. M. Stout, Realtor
77 N. Saginaw St. FE 5-8165
Open Eves till 8:30 P.M.

FOR FARMS AND ACREAGE
Call Rutledge, OR 3-1111, FE 4-0003.

143 ACRES ON BLACKTOP NR. Lapeer. FE 2-9657.
Harvey Wilson, Bkr.

200-ACRE FARM — HEART OF Lapeer Co.—Good 8-room owners home 2 silos 80x28, 60x30 & 20x30 barns. 32 stanchions, other buildings. 3 bedroom tenant home. 100' of lake frontage. $212 per acre. J. R. Hiltz—Realtor. 1011 W. Huron, Pontiac FE 5-6181.

Buy Thru Partridge
List Thru Partridge

SEVERAL GOOD FARMS AND lake farms. 200-acre golf course for sale.
P. W. DINNAN 66 W. Huron

Sale Business Property 49

HIGHLAND ROAD

53 ft. of business frontage right in the heart of a fast growing area. Price includes steel trusses for a 27 ft. building. Only $3,950 cash.

F. C. Wood Co.

REALTOR OR 3-1235
Office Open 9-7
After 7:00 OR 3-6449
Corner Williams Lake Road & M59

Buy Thru Partridge
List Thru Partridge

100 FT. FRONTAGE ON AUBURN, 190 ft. frontage on Perry and several good lots on W. Huron.
P. W. DINNAN
66 W. Huron FE 4-2577

Commercial Frontage

Having 100 ft. on Sashabaw Rd. and 40 ft. on Walton Blvd. by 170 ft. in-depth. An excellent location for most any type of business, with a large parking area. Accessible from 2 heavily traveled highways. Priced at $17,000, $4,000 down.

WHITE BROS.

REALTORS
Phone OR 3-1295
Open Eves. 'til 9—Sun. 10 to

Rent Lease Bus. Prop. 49A

FOR RENT: 2-STALL BUMP & paint shop. Partly equipped. OR 3-1825.

Business Opportunities 51

Buy Thru Partridge
List Thru Partridge

DRIVE IN RESTAURANT

Get ready for summer rush—adjoins Dodge Park. Hot spot for live wire. Well equipped, good lease, apt. for owner. Only $3,000 cash.

Giroux-Franks

GENERAL REAL ESTATE
4395 Dixie Hwy. OR 3-9701

SUNOCO SERVICE STATION FOR LEASE — NEC SASHABAW AND MAYBEE ROADS station under construction. We train you with pay until completed for interview write Sun Oil Company, P. O. Box 690, Flint Michigan or Phone CEdar 2-1967.

2-STALL SUPER SERVICE STAtion. Very good location. Low inventory. Call FE 2-0173.

FOR LEASE NEW 2 BAY STAtion. Birmingham area. Located in residential section. For information. Call FE 2-0101 or after 6 p.m. FE 8-1448.

STANDARD OIL CO.

Is now accepting applications for new 2 stall, all porcelain service stations located at Auburn Rd. & Adams Rd. Free service station training also company financial assistance available for qualified applicants. Call today. FE 4-1584.

Buy Thru Partridge
List Thru Partridge

TO BUY, TO SELL, REALTOR PARTRIDGE IS THE "BIRD" TO SEE.

STORE FOR RENT M59 and OXbow Lake. EM 3-4082 and EM 3-2418

MACHINE SHOP

Fully equipped and ready to go, large building plus living quarters. A real buy at $27,500 with terms. We have the key, so call for appointment today.
CRAWFORD AGENCY
33½ W. Huron St. FE 4-1549
Evenings, MY 3-1143 & EM 3-2340

WILL TRADE GOOD CONTRACT for tavern or bar. Box 27, Pontiac Press.

STANDARD OIL CO.

Is now accepting dealer applications for 2 stall, all porcelain service station located on heavily traveled U.S. 10 in Waterford, Michigan. Well established business. Good opportunity for right man. Company financial assistance available. For further information call

FE 4-1584
OR
WO 2-5870
EXT. 223

FOR SALE RESTAURANT AND tavern, in factory district. Ph. FE 4-7586 after 5 p.m.

WE COVER THE STATE

OVER $111,000 GROSS BY SALES TAX FOR 11 MONTHS. Best of modern equipment. Located Port Huron area. Parking for 300 cars. One of the best money making liquor bars in Michigan. Ample room to build 20 much needed bowling alleys. Real estate included at $70,000 on liberal terms.
DRIVE IN, TRUCK STOP
Fully equipped restaurant. Top location. Main highway, ready to operate. Closed on account of illness. Real estate included for only $60,000 down, $100 per month on balance.
For all types of businesses throughout Michigan, call:

STATEWIDE

Real Estate Service of Pontiac
B. D. CHARLES, REALTOR
1717 S. Telegraph FE 4-0521

"LET'S TALK BUSINESS"

PRINTING PRESS

In Bloomfield-Franklin area. Gross business over $60,000. Completely equipped and ideally located. Requires $15,000 down.

GROCERY-GAS-GRILL

Here is a family operation that will make far more than an averge living. 3 bedroom apartment included. Gas station now pumping over 120,000 gallons yearly. Very valuable highway frontage.

MICHIGAN BUSINESS SALES CORPORATION

JOHN A. LANDMESSER, BROKER
1573 S. TELEGRAPH RD.
FE 4-1582
PARK AT OUR FRONT DOOR

PARTNER WANTED FOR HIGH class mining venture. Reply Box 15, Pontiac Daily Press.

Partridge

IS THE "BIRD" TO SEE

ONE OF THE FINEST MOTEL operations in the state. Best location at nationally famous tourist attraction on main U.S. highway within 60 miles of Detroit. Includes 16 unit motel, 60' x 80' restaurant with tavern license, plus attractive 3 bedrm. owner's ranch home. Buy valuable real estate and business for $83,500 with $25,000 dn. It's the "steal of a lifetime." Call now for an appointment.

ELECTRICAL SHOP-CONTRACTING. Here's a complete, efficient operation in every respect! Long established appliance business in booming Oakland Co. town. Best exclusive franchises, expanding electrical contracting business. Includes 3 trucks, company car, and all equipment for only $2,000 down plus inventory.

POLISHING AND PLATING. The only polishing and plating plant in the area. Does both tank and barrel work. Handles chrome, copper, nickel, cadmium and zinc. 60'x80' gas steam heated brick bldg. with plenty of employe parking. Buy valuable real estate and business at only $36,-000 dn. Ideal for partners.

WARD E. PARTRIDGE
REALTOR FE 4-3581
REAL ESTATE & BUSINESSES THRUOUT MICHIGAN
1050 W. HURON ST.
OPEN EVES 'TIL 9

NEW SUNOCO
Service Stations for Rent:

FACILITIES:
Brand new, modern, 2 bay buildings.
GALLONAGE:
40,000 gal. potential.
INVESTMENT:
Approx. $6,000 for merchandise & equipment.
LOCATIONS:
Pontiac area — northwest corner Dixie Hwy. (U. S. 10) and Williams St.

Southeast corner Elizabeth Lake Rd. & Dover St. Paid training program available at our expense. For additional information phone Mr. Griffith at Detroit, Vinewood 3-4200, 9 a.m. to 5 p.m., Mon. through Fri. or GArfield 2-6943 after 6 p.m.

THE ANSWER TO YOUR PROBLEM: Want Ads! To sell, rent, hire, it's FE 2-8181.

Business Opportunities 51

EXCLUSIVE FRANCHISE

Water conditioner manufacturer desires man or organization for Pontiac and surrounding areas. Bank financing arranged. All service and installation handled by factory. No investment necessary. Highest quality product sold at moderate prices. Best discount in water softeners field. Prefer man or organization familiar in this field but not necessary. For personal interview call Royal Oak, LIncoln 2-4190.

"LET'S TALK BUSINESS"

Read This Twice

You can lease this property with established business or operate it yourself "included are 6 cabins, restaurant and gas station. Living quarters are included Best part of all is the price. Call for additional information.

$90,000 Volume

This restaurant specializes in Pizza, Spaghetti and all Italian foods. The location is tops and the lease is good. Separate room for parties and seating for 100 persons.

MICHIGAN BUSINESS SALES CORPORATION

JOHN A. LANDMESSER, BROKER
1573 S. TELEGRAPH RD.
FE 4-1582
PARK AT OUR FRONT DOOR

Sale Land Contracts 52

NEW LAND CONTRACT. BEST offer over $5,000. FE 4-2255.

6 PERCENT LAND CONTRACT on new 3 bedroom with bsmt. Balance owing $6,237. Will discount 20 percent $1,247. Cost to you $4,990. Excellent investment. FE 3-7103 or OR 3-2937.

LET YOUR $$$ WORK FOR YOU

We have both large and small contracts for sale. Prompt, courteous service. Call any hour. FE 8-0441 or FE 4-9475. As for Ted McCullough. No obligation.
J. C. HAYDEN, Realtor
86 E. Walton Blvd. Open Eves.

Money to Loan 53

(State Licensed Lenders)

Buckner Customers Are
Happy Folks

Buckner's Employes serve with a smile in the most friendly manner.

It is easy to deal at Buckner's, where courtesy and kindness are shown to everyone and borrowing is a pleasure.

Provide for your immediate and future happiness by arranging for a cash credit account with the company where you are welcomed, and your patronage is appreciated.

Loans to $500. Up to 24 months to repay.

BUCKNER

FINANCE COMPANY
2ND FLOOR NATIONAL BLDG.
PONTIAC
4512 DIXIE HIGHWAY
DRAYTON PLAINS
230 BARNSTON, WALLED LAKE
45462 VAN DYKE, UTICA

LOANS

$25 to $500 $25 to $500
COMMUNITY LOAN CO.
30 E. LAWRENCE FE 2-7131
FRIENDLY SERVICE

LOANS, $25 TO $500
BAXTER & LIVINGSTONE
64 W. Lawrence St. FE 4-1536

GET CASH QUICKLY

Up to $500.

1950 to 1956 cars. Bring your title. Most deals closed in 20 minutes. Loans also made on furniture, Signatures and other securities.

Oakland Loan Company

202 PONTIAC STATE BANK BLDG.
FE 2-9206

LOANS $25 to $500
BENEFICIAL FINANCE CO.
(Provident Loan)
7 W. Lawrence St. FE 2-0249

WHEN YOU NEED
$25 to $500

You can get it quickly on your signature, car or furniture. No endorsers. Payments to suit your budget. We will be glad to help you with you money problems.

STATE FINANCE CO.

702 Pontiac State Bank Bldg.
FE 4-1574

Need $500

With fast, courteous service and on payments to fit your budget? Then you should visit our new modern office so convenient to parking and shopping, where new private consulataion rooms await you. Or phone FE 5-8121 and tell us your needs.

Sale Household Goods 57

GAS RANGE, 36" GARLAND, IN good condition, $15. Phone Lincoln 6-4234, Royal Oak.

GRAY CARPETING, 11x14. FE 2-1853.

KENMORE, WRINGER WASHER, very reasonable. FE 2-8788.

KENMORE WASHER, BENDIX dryer. Admiral electric stove, 1 arm chair. FE 2-7391.

KELVINATOR REFRIGERATOR, 6 cu. ft. good running condition, only $49.95. Milk's, MI 6-1300.

LAMPS, COFFEE TABLE, COUCH & chair. FE 4-6935.

MAHOGANY TABLE, BUFFET, Crocheted table cloth and mirror. Davenport. Newly upholstered chairs, 16 yds. drapery material, 1 pr. drapes. Dishes & knick-knacks. FE 5-1927.

MAYTAG WASHER, 4 YRS. OLD. $35. OR 3-29.2.

MOVING AWAY FROM GAS LINE must sell Whirl-pool dryer, like new, $135. Also Kenmore auto. washer, operation good, $50. MI 6-5360.

MOTOROLA TV 20" MAHOGANY. Table model. Nice condition. Only $79.95. Milk's, MI 6-1300.

NEW ELECTRIC DRYER, 30" electric range & calcinator. Reas. 6387 Hatchery Rd., Williams Lake.

NEW HOOVER WASHER, NEVER used, apt. & mobile home size, any offer over $55, accepted. MY 3-7803.

RED KROEHLER LIVING ROOM suite, 18-ft. cream drapes, chrome dinette set, 6-ft. Westinghouse refrigerator, Preway electric range, Westinghouse auto. washer & dryer. Water softener, baby stroller, walker, bathinette, bassinet, high-chair. Power mower, hand mower, 10 foot & 16 p.p. motor. Much more. EM 3-4437.

REPOSSESSED MAYTAG DELUXE ironer and washer. Balance $2 per week. 1957 Whirlpool deluxe dryer, save $60. Balance $2 per week. Admiral refrigerator, late model, automatic defrost, $75. Shick's, MY 3-1711.

PRICES SLASHED ON ALL NEW FURNITURE

$199—8 pc. dining room suite	$89.00
$59 new studio couch	$35.00
$32 Platform rockers	$21.00
$59 chrome breakfast set	$42.00
$49 Innerspring mattress	$19.50
$16 Cotton mattress	$10.95
$14.50 Utility cabinet	$ 9.50
$18 Metal wardrobe	$11.50
$149 Bedroom suite	$89.00
$139 Apt. size gas stove	$72.50

WE BU ', SELL OR TRADE OAKLAND FURNITURE CO. 104 S. Saginaw FE 2-8523

SIMMONS HIDE-A-WAY, BOX springs. FE 8-6020. 148 Pingree.

SINGER PORTABLE SEWING MACHINE, full price, $30, terms — $1.25 a week. Call FE 8-1564, Coronet.

SALE ON TILE

BONNY MAID VINYL TILE, 9c

SALE LINOLEUMS

LINOLEUM, ROOM SIZE, $2.49

4½-Ft. Wall Tile 25c

SYERS, 141 W. Huron FE 4-3064

SINGER SEWING MACHINE. Used. Payments of $1.25 wk. 1st. payment due Feb. 10th. Credit manager will bring to your home. Call Allen's, FE 2-9143.

SPEED-QUEEN MANGLE, PRACTically new, $55. FE 5-4529.

STOVES, BOUGHT, SOLD, EXchanged. Turner's, 602 Mt. Clemens FE 2-0801.

TRADE ELECTRIC RANGES FOR gas ranges R. B. Munro, 1060 W. Huron.

TRADE-IN DEPT.

Guar. electric washer	$29.95
Guar. electric refrigerator	$69.95
2 pc. living room suite	$14.95
2 pc. living room suite	$19.95
6 pc. dining room suite	$69.95
5 pc. wood dinette	$29.95
3-4 room oil heater	$39.95
$75 val. wheelchair	$19.75

WYMAN'S

18 W. Pike St. FE 4-1122

TV, MOTOROLA, 17" GOOD CONdition. $50. EM 3-0095.

WHITE ELECTRIC CABINET sewing machine. All attachments. AB electric apt. size stove. OR 3-2908.

WASHING MACHINE, CONVENtional with automatic pump. $129.50 value. $89.95. Michigan Fluorescent, 393 Orchard Lake Ave.

Used Trade-In Dept.

Lounge chair	$ 9.95
Lamp table, Heywood Wakefield	$ 4.95
5 pc. breakfast set	$14.95
Gas range	$24.50
Elec. range	$39.50
3 pc. sectional	$49.50
9 pc. dining room set	$49.50
Refrigerator	$389.50

MANY ITEMS CONVENIENT TERMS

THOMAS ECONOMY FURNITURE CO.

361 S. Saginaw St. Pontiac, Mich.

USED REFRIG	$39.95
Used gas stove	$20.00
Used washer	$ 5.00
Rollaway bed with mattress	$19.95
New bunk beds, from	$39.95

LORD'S WAREHOUSE

2239 Elizabeth Lake Rd. FE 8-3741

USED WHIRLPOOL ELECRIC DRIer. Good cond. $85. OR 3-4682.

USED TV, $19.95 AND UP SWEET'S RADIO & APPLIANCE 422 W. Huron FE 4-1133

WAYNE GABERT'S APPLIANCE SALE

Up to 40 per cent discount on all new floor sample refrigerators, washers, dryers, gas and electric ranges and TV sets, 2 yrs. to pay. 121 N. Saginaw FE 5-6189

For Sale Miscellaneous 60

1 CUTTER, EXCELLENT CONDItion. $150. Also 1926 Model-T Ford, $100. FE 5-1241.

20" ROTOMATIC, ROTARY MOWer, very good, $45. OR 3-0614.

65 H.P. CONT. AIRCRAFT ENgine. Suitable for ice sled, etc. $75. OL 1-6504.

4 X 4 STEEL SCAFFOLDING. OR 3-9657.

52 GAL. ELEC. HEATER, $79.95. 30 gal. auto. gas heater, $54.95. Cab. sinks & fittings, $59.50 up. Laundry trays, stand, faucets, $18.95.

SAVE PLUMBING 172 S. Saginaw St.

ALUMINUM SIDING

"It's smart to buy in the off-season." Special low prices. Immediate, expert, unhurried installation. (Installers are 3 months behind in season). Insulate and save fuel. First payment in spring No money down. Five years to pay. Also aluminum storms and awnings. Youngstown kitchens, ornamental irons. Buy direct and save. VALLELY'S, Auburn & Rochester Rds. Call OLive 1-6941 for free estimate.

2 CRIBS, $6 EA. 2 HIGHCHAIRS, $3. OR 3-1135 after 6.

ARC WELDER, P&H, AC SINGLE phase, 220 volt, includes accessories. Used twice. MA 4-2731.

ASPHALT TILE

ARMSTRONG 9x9x⅛ INCH 4½c EACH

FLOOR SHOP

98 S. Saginaw Open 9 to 6

AUTO. WATER HEATERS, $44.95; 5 ft. cast iron tubs, $64.95. Reverse trap toilets, $31.11; 3 pc. colored bath tub, toilet and lavatory, $89.95. G. A. Thompson, 80 S. Perry.

4 INCH SOIL PIPE, 5 FT., $3.69. SAVE PLUMBING SUPLY 172 S. Saginaw FE 5-2100

BATHROOM FIXTURES, YOUNGStown kitchen furnaces, Oil gas and coal hot water and steam boilers. Automatic water heater, hardware electrical supplies, crock and tile galvanized copper pipe, and fittings. Lowe Bros. Paint. HEIGHTS SUPPLY 2685 Lapeer Rd. FE 4-5431.

BROWNING AUTOMATIC SHOT gun, lawn queen power mower. OR 3-9353 after 6:00.

BEEF AND PORK — HALF AND quarters. Opdyke Market. OL 5-7941.

BRAND NEW HOTPOINT GARbage disposal unit with warranty, reas. FE 4-3905.

BRAND NEW BLOND DUO-Therm 3 room oil space heater. FE 4-5676.

BRICK, RECLAIMED—ALL YOU want. UNION WRECKING CO. 31245 W. 8 Mile Rd.

BRICK, RECLAIMED, 3c EACH. Surplus Lumber & Sales Co. 4340 Highland Rd. (M59) OR 3-7092

CIRCLE, FLUORESCENT FIXtures, newest, brightest and most modern type of lighting for kitchens, dinettes, bedrooms and recreation rooms $11.95 value, $5.95, slightly factory marred. Call at factory showrooms, Michigan Fluorescent, 393 Orchard Lake Ave.

275-GALLON OIL TANK. ALSO OIL burners. MY 3-1085.

CLEARANCE, NEW AND USED radio and television $289.95 Sylvania console at $259.95. 10 guaranteed used TV sets, $19.95 up. ½ and ¾ hp. elec. mtrs. New and used car and trucks radios. 15 Watt Bogen Supreme amplifier, Dalby T V, Service. FE 4-9802. All makes serviced.

C. J. O. C. COLLECTION. GRANDfather clock. Call FE 8-1061 after 4:00 p.m.

COLEMAN OIL FURNACE, 60,000 B.T.U. Cheap. FE 5-6348 after 6 p.m.

CASH FOR FURNITURE FE 4-7881

CABINET SINKS FROM $59.95. Sinks to buildin, from $5.95. Double sinks from $9.95. G. A. Thompson, 70 S. Perry.

COMPLETE LINE OF Sewer Pipe and Fittings Drain Tile and Fittings Concrete and Culvert Pipe Sump Tile and Grease Traps Flue Lining and Wall Coping BLAYLOCK COAL & SUPPLY CO. 21 Orchard Lake Ave. FE 3-7161

DEEP FREEZE 14 CU. FT. $150 2 snow tires 670 x 15, $15. FE 4-8185.

DELICIOUS SMOKED LAKE HERring — five pound box $2.50 prepaid. Send money order or check. GILLINGHAM FISHING CO Bay Port, Mich.

DRILL YOUR OWN WELL, COMplete outfit cheap. FE 1-0251 after 6.

ELECTRIC LIGHT FIXTURES for every room in house, newest, most beautiful selection of 1956 designs, pull downs, modern, traditional, terrific values, bedroom, $4.50 value $2.25. Dining room, $16.95 value, $3.95. Porch, $2.95 value, $1.95. Slightly factory irregulars. See our large display. Michigan Fluorescent, 393 Orchard Lake Ave.

FREE STANDING TOILETS $18.95

21x22 double sinks	$ 6.95
Washbowls with fittings	$11.95
3 pc. colored bath sets with trim. Factory 2nds, irregulars	$99.95

SAVE PLUMBING SUPPLY 712 S. Saginaw FE 5-2100

FIRST QUALITY 5 FT. BATHtubs, $49.50, B grade toilets, $19.95 32x21 double sinks, $14.95; hand basins from $10.95. G. A. Thompson, 80 S. Perry.

FOR THE FUEL OIL WITH THE Cleaning Action, Call Orvel Gidcumb OR 3-1056 EM 3-0203 WE GIVE RED STAMPS

Empire

2600 Union Lake Rd. at Commerce EM 3-4148

THE LAKE AREA'S LARGEST WINDOW AND TRIM MFGR

Triple pic. windows from $39.95
Double hung windows from. $11.95
Sliding windows from $15.95
Storm windows, 2 lite from. $ 3.50
Birch No. 1 flush doors, 2'6"x6'8" ..... $ 9.45
Door and window trim $7.00c
Base $9.00c
Knotty pine paneling No. 1. $16.00c

GOOD '47 PACKARD, $75. THOR Gladiron $20. Very good violin $25. '37 Cadillac, Floor shift trans. $35. OR 3-9614.

G. E. ELECTRIC REFRIGERAtor 5½ cu. ft. Rollaway bed $25. Metal bedstead. 3 inside doors, 1 double window, twe light, 20 x 24, venetian blind to fit, 56" width. FE 3-3640.

Garage Doors

Berry Steel overhead factory seconds, all sizes and prices. Large selection from $35 and up. A modern door on your garage costs less than you think. Let us give you a free estimate.

371 S. Paddock FE 3-0203

HOT WATER HEATER, 30 GAL. gas, new approved for use on Consumers lines, $98.50 & $119.50 values, $49.50 and $59.50. These are slightly marred. Also electric, oil and bottled gas heaters at terrific values. Michigan Fluorescent, 393 Orchard Lake Ave.

HOTPOINT ELECTRIC WATER heater, 82 gal. Steel overhead garage door, 16x7. MA 6-3317.

INSULATE

Spun wool blanket, only $4.20 for 100 sq. ft.

PLASTERBOARD — ROCK LATH. SAVE! PAUL ST. CYR LUMBER CO. 6120 Bogie Lake Rd. EM 3-2721

LET US HELP YOU WITH YOUR color painting problems. Hundreds of colors to choose from in rubber base or Jelled Magic. No drip paint; free parking in rear of store. Oakland Fuel and Paint. 436 Orchard Lake Ave. FE 5-6105.

LAVATORIES COMPLETE WITH modern mixing faucets, $24.50 value, $14.95; also toilets, bathtubs shower stalls at terrific values. These are crate marred. Michigan Fluorescent, 393 Orchard Lake Ave.

LOW PRICE DAYS ARE HERE (inventory time) on builder hardware, plumbing, paint, plywood, doors, trim, appliances, at the low cost price. Warwick, FE 4-5090.

JET WATER PUMPS, $69.95. G. A. Thompson, 80 S. Perry.

LIONEL & AMERICAN FLYER TRAINS

Authorized factory service and genuine factory parts. Free test on factory analyzer.

TASKER'S 63 W. HURON ST.

275 GAL. OIL TANK, NEW — Gauge — legs and cap. $35. FE 5-1467.

LIMITED OFFER

Furnaces, oil-fired. Gun - type. Forced air, 84,000 BTU. Complete with controls, $287.50. Furnace tank and duct work, ready to install, 6-ft. run, $50. Included with above 30 gal. water heater.

PONTIAC PLUMBING AND HEATING 492 S. Saginaw FE 2-4397

LUXAIRE HEATING SYSTEMS

Residential or commercial 24 Hr. service, lic. contr. Kenyon Heating Service, OR 3-5634

MACOMBER LOOM FE 2-1438

MYERS PUMPS

Deep and shallow well jet pumps Trade-ins accepted. Used pumps. 20 per cent off on Sunbeam & Dormeyer appliances & Revere ware.

KELLY'S HARDWARE

Auburn Heights FE 2-8811

NEW GALVANIZED PIPE

½ in. (21) ft. lengths	12½c ft.
¾ in. (21) ft. lengths	16½c ft.

SAVE PLUMBING SUPPLY 172 S. Saginaw FE 5-2100

NATURAL GAS COOKING STOVE. Parts for '50 Ford. FE 4-0810.

OLD GARAGES REPAIRED TO look like new. Lengthen your garage. Put in new garage doors. Terms. FE 4-5654.

OIL HOT WATER HEATER, 30 gallon, 200 gallon oil tank with legs and fittings, $25. FE 4-2987.

REDUCED PRICES ON MOWERS and tractors until January 1st. Small deposit will hold until spring. Evans Equipment, 6507 Dixie Hwy. MA 5-7876, OR 3-8506.

ROMEX, BY THE COIL, 4c PER foot. Wall boxes for duplex plugs, 28c ea. Main & range fuse boxes, $9.95 ea. G. A. Thompson, 80 S. Perry St.

SALE NEW AND USED LUMBER

To clean up yard

5,000 PIECES 2X4

Short lengths, lin. ft. .02c
Stud lengths, lin. ft. .05c

RAFTERS — JOISTS

2x6 pine lin ft. .09c

BOARDS

1x6 T. G. 1000 bd. ft $65.00. PLANK, 3x12, 20 footers

PANELING

Excellent knotty white pine. Wonderful buy. 100 bd. ft. $17.50.

Insulation — Sheetrock
Rocklath — Plywood

300 PIECES (USED) Washbasins—toilet combs. Kitchen sinks.

LARGE STOCK

Pipe Brick Steel

Money Back Guarantee All items

FREE ESTIMATES ALL PLANS FHA TERMS

ALL QUALITY PAINTS 20 PER CENT OFF

SURPLUS LUMBER

and Material Sales Company

3340 Highland Rd. Near Airport Phone ORlando 3-7092

For Sale Miscellaneous 60

PLYWOOD

Of all kinds. Also exterior and interior doors. Cabinet hardware. All at discount prices. Pontiac Plywood Co., Ph. FE 2-3943, 1488 Baldwin Ave.

SALE

Sheetrock 4x8 Sheet $1.35

Fir Plywood, 4x8x⅜ sheet	$4.95
Blanket insulation, 100 sq. ft.	$4.25
Twinsulation, 100 sq. ft.	$7.90
Zonolite, per bag	$1.39
Douglas Fir, 2x4, 2x12, 2x14, 2x16	$89.00 M
4x8x¼ fir plywood	$3.50
1x12 white pine boards, ft.	15c
Inside door jambs, W. P.	$3.95

Soil pipe, galvanized pipe, sewer crock, plaster and hardware.

SAVE UP TO $500 ON MATERIALS FOR COMPLETE HOUSE. EASY CREDIT TERMS. MAKE SURE IT'S

BURMEISTER

Northern Lumber Co.

8197 Cooley Lake Rd.
Pontiac, EM 3-4171 & EM 3-3747
Telegraph & 8 Mile Rd.
Detroit EL 6-4184

SEPTIC TANKS

REINFORCED CONCRETE
FE 4-6438 3872 Elis. Lk. Rd.

SALE

Aluminum combination windows & doors. Aluminum & Fiberglas awnings.

FE 4-6089

9 a.m. to 9 p.m.

STOP! LOOK!

Want to buy from private party good platform rocker, also wringer washer. MY 2-6432.

TRAILERS FOR SALE, $25 AND up. 2117 Jones Rd. OR 3-7511.

TAPE RECORDER, REVERE, Studio model base reflex speaker, remote control. 15 7-in. tapes. OR 3-9097

TAPE RECORDER, PERFECT condition, best offer takes. FE 4-4166.

Talbot Lumber

Plasterboard, Rock lath, Paint, Hardware, Plumbing, and Electrical supplies. 1035 Oakland Ave. Ph. FE 4-4895.

USED LUMBER, 2x8, 2x6's, 2x4, sheeting, hardwood flooring, doors & windows. MU 9-2215 or MU 9-2832.

USED OIL AND COAL FURNACES. Floor furnaces, conversion oil burners, & blowers. Wayne Heating Co., 523 N. Main, Rochester. OLive 2-0211.

WOOD AND ALUMINUM COMBInation doors and windows. FE 4-3521

BENSON LUMBER CO.

Do It Yourself 61

BOAT AND FLOOR SANDER, POLishers, scrubbers, cement grinders. Steamers, etc. FE 5-3144. 240 Baldwin Ave.

FOR RENT

Floor sanders—hand sanders — wallpaper steamers—waxers and furnace vacuum cleaners. Oakland Fuel and Paint, 436 Orchard Lake Ave. FE 5-6150.

FRAPP SEWING MACHINES. Paint, plumbing, hardware, formica. Weekdays. Fri. thru Tues. 8:30 to 6:00. Sun., 10 to 4. Closed Wed. & Thurs. MONTCALM BUILDER SUPPLY 156 W. Montcalm FE 5-4712

Cameras, Equipment 61A

4 BY 5 SPEED, LIKE NEW, with 3 lenses, leather case, flash and RF. EM 3-2209.

KODAK CAMERA, 3½ X 4½, SOLar enlarger, 2¼ x 3¼, Timesolite, Lott drum dryer & plate, tanks & trays. FE 4-3376.

CAMERAS BOUGHT, SOLD, TRADED EPPERT'S CAMERA SHOP 57 W. Huron FE 5-6615

Sale Musical Goods 62

ACCORDIONS, GUITARS, from $14.95
Mandolins, Cornets, Trumpets $24.50
Harmonicas, $1.00; Bongos $ 9.95
Elec. Guitars with Amp. $75.00
Violins, Banjos, Sax, Drums

BEST TRADE ALLOWANCES RENTAL OR EASY PAYMENTS OPEN MON.-FRI. TILL 9 P.M. EDWARD'S OUTLET 18 S. SAGINAW

PIANO TUNING, PLAYER SERVice. Guaranteed. OL 6-0571.

PIANO TUNING AND REPAIRS. FE 5-8090

PIANO TUNING, CALL BEFORE 8:30 a.m. Oscar Schmidt. FE 2-5217.

Sale Store Equipment 64

MUST SELL 20 COUNTERS, TWO all glass, 120 ft. shelving. Romeo Dept. Store Romeo, Michigan.

NATIONAL CASH REGISTER, good cond. reas. EM 3-4466.

USED CASH REGISTER ALSO adding machine. FE 8-6221.

Sale Sporting Goods 65

7 FT. HICKORY SKIS, METAL edges. Binders and poles. $15. 63 W. Huron

CHICAGO ROLLER SKATES, LIKE new. Size 6. FE 8-3788.

JOHNSON 2½ TWIN OUTBOARD mtr. Exc. $40. 6.5 Mannlicker, sporting carbine. Exc. Needs stock. $75. OR 3-9614.

SPORTSMEN

Visit our gunsmith. Complete repair service. Bluing, scopes, mounts, restocking. Mon. to Thurs., 9 to 6:30. Fri. 9 to 8 Sat. 5 to 8. Sun. 5 to 4.

SANDY'S SPORT SHOP

1770, S. Telegraph FE 3-9140

WANTED: RAW FUR, MUSKRAT, mink, coon; Open every day including Saturdays and Sundays. VREELAND FUR COMPANY 500 Pontiac Trail, Walled Lake MArket 4-3131

GUNS — BUY, SELL, TRADE. Manley Leach 10 Bagley St.

Sand, Gravel & Dirt 66

A-1 TOP SOIL, CRUSHED STONE, sand, gravel, fill. Lyle Conklin, FE 8-1112 or FE 2-8572.

A-1 TOP SOIL, RICH, BLACK dirt. Sand, gravel and fill dirt. Eugene Sennett. FE 5-4758.

ROAD GRAVEL, 8 YDS., $7. DElivered FE 4-6580

A GRAVEL, FILL DIRT, TOP soil. OR 3-1997 or MA 5-1357.

Wood, Coal & Fuel 67

ANY LENGTH FIREPLACE WOOD. Sold and delivered, MA 5-3184.

ATTENTION GOOD DRY OAK and Hickory Chunk wood for fireplace, OR 3-1385.

DRY SLAB WOOD, $6 A CORD, 2 for $11. Quick delivery. FE 4-9096

FIREPLACE WOOD FROM 16" to 28". Lake Orion. MY 3-1196.

FIREPLACE CANNEL COAL. Furnace & fireplace wood. Speedway Fuel Oil, 436 Orchard Lake, Ph. FE 5-6159, Oakland Fuel & Paint.

FOR SALE WOOD FROM 5 TO 8 dollar a cord at house. C. Gordon, MElrose 4-5857.

GOOD FIREPLACE WOOD, OAK. FE 4-6212

GOOD DRY SLAB WOOD DElivered. FE 4-6592

WHITE BIRCH AND OAK FE 2-8244.

Plants, Trees, Shrubs 68

SHADE TREES

Sugar maple, champion of all trees, 3½ to 5 in. diameter. Beautiful filled. Available now. Plant now for shade in summer. PONTIAC LANDSCAPING, FE 5-0477 or FE 8-9354.

For Sale Pets 69

AKC REG. MALE BEAGLE. FE 4-2921.

AKC GERMAN SHEPHERDS, worm, & distemper treated, beauties, MA 4-2650

BOXER, PEDIGREED MALE, fawn colored. FE 8-6276.

BOXER, MALE, BOMBER brown, 18 mo old, must sell, child's pet. FE 2-4398.

BRITTANY SPANIEL, MALE PEDigree, 6 mos. Must sell or trade for 20 gauge shotgun. MUlberry 9-5419.

BRITANY PUPPIES, 2½ MO. OLD, AKC. $35 each. MA 5-9652.

For Sale Miscellaneous 60

PLYWOOD

Of all kinds. Also exterior and interior doors. Cabinet hardware. All at discount prices. Pontiac Plywood Co., Ph. FE 2-3943, 1488 Baldwin Ave.

SALE

Sheetrock 4x8 Sheet $1.35

Fir Plywood, 4x8x⅜ sheet	$4.95
Blanket insulation, 100 sq. ft.	$4.25
Twinsulation, 100 sq. ft.	$7.90
Zonolite, per bag	$1.39
Douglas Fir, 2x4, 2x12, 2x14, 2x16	$89.00 M
4x8x¼ fir plywood	$3.50
1x12 white pine boards, ft.	15c
Inside door jambs, W. P.	$3.95

Soil pipe, galvanized pipe, sewer crock, plaster and hardware.

SAVE UP TO $500 ON MATERIALS FOR COMPLETE HOUSE. EASY CREDIT TERMS. MAKE SURE IT'S

BURMEISTER

Northern Lumber Co.

8197 Cooley Lake Rd.
Pontiac, EM 3-4171 & EM 3-3747
Telegraph & 8 Mile Rd.
Detroit EL 6-4184

SEPTIC TANKS

REINFORCED CONCRETE
FE 4-6438 3872 Elis. Lk. Rd.

SALE

Aluminum combination windows & doors. Aluminum & Fiberglas awnings.

FE 4-6089

9 a.m. to 9 p.m.

STOP! LOOK!

Want to buy from private party good platform rocker, also wringer washer. MY 2-6432.

TRAILERS FOR SALE, $25 AND up. 2117 Jones Rd. OR 3-7511.

TAPE RECORDER, REVERE, Studio model base reflex speaker, remote control. 15 7-in. tapes. OR 3-9097

TAPE RECORDER, PERFECT condition, best offer takes. FE 4-4166.

Talbot Lumber

Plasterboard, Rock lath, Paint, Hardware, Plumbing, and Electrical supplies. 1035 Oakland Ave. Ph. FE 4-4895.

USED LUMBER, 2x8, 2x6's, 2x4, sheeting, hardwood flooring, doors & windows. MU 9-2215 or MU 9-2832.

USED OIL AND COAL FURNACES. Floor furnaces, conversion oil burners, & blowers. Wayne Heating Co., 523 N. Main, Rochester. OLive 2-0211.

WOOD AND ALUMINUM COMBInation doors and windows. FE 4-3521

BENSON LUMBER CO.

Do It Yourself 61

BOAT AND FLOOR SANDER, POLishers, scrubbers, cement grinders. Steamers, etc. FE 5-3144. 240 Baldwin Ave.

FOR RENT

Floor sanders—hand sanders — wallpaper steamers—waxers and furnace vacuum cleaners. Oakland Fuel and Paint, 436 Orchard Lake Ave. FE 5-6150.

FRAPP SEWING MACHINES. Paint, plumbing, hardware, formica. Weekdays. Fri. thru Tues. 8:30 to 6:00. Sun., 10 to 4. Closed Wed. & Thurs. MONTCALM BUILDER SUPPLY 156 W. Montcalm FE 5-4712

Cameras, Equipment 61A

4 BY 5 SPEED, LIKE NEW, with 3 lenses, leather case, flash and RF. EM 3-2209.

KODAK CAMERA, 3½ X 4½, SOLar enlarger, 2¼ x 3¼, Timesolite, Lott drum dryer & plate, tanks & trays. FE 4-3376.

CAMERAS BOUGHT, SOLD, TRADED EPPERT'S CAMERA SHOP 57 W. Huron FE 5-6615

Sale Musical Goods 62

ACCORDIONS, GUITARS, from $14.95
Mandolins, Cornets, Trumpets $24.50
Harmonicas, $1.00; Bongos $ 9.95
Elec. Guitars with Amp. $75.00
Violins, Banjos, Sax, Drums

BEST TRADE ALLOWANCES RENTAL OR EASY PAYMENTS OPEN MON.-FRI. TILL 9 P.M. EDWARD'S OUTLET 18 S. SAGINAW

PIANO TUNING, PLAYER SERVice. Guaranteed. OL 6-0571.

PIANO TUNING AND REPAIRS. FE 5-8090

PIANO TUNING, CALL BEFORE 8:30 a.m. Oscar Schmidt. FE 2-5217.

Sale Store Equipment 64

MUST SELL 20 COUNTERS, TWO all glass, 120 ft. shelving. Romeo Dept. Store Romeo, Michigan.

NATIONAL CASH REGISTER, good cond. reas. EM 3-4466.

USED CASH REGISTER ALSO adding machine. FE 8-6221.

Sale Sporting Goods 65

7 FT. HICKORY SKIS, METAL edges. Binders and poles. $15. 63 W. Huron

CHICAGO ROLLER SKATES, LIKE new. Size 6. FE 8-3788.

JOHNSON 2½ TWIN OUTBOARD mtr. Exc. $40. 6.5 Mannlicker, sporting carbine. Exc. Needs stock. $75. OR 3-9614.

SPORTSMEN

Visit our gunsmith. Complete repair service. Bluing, scopes, mounts, restocking. Mon. to Thurs., 9 to 6:30. Fri. 9 to 8 Sat. 5 to 8. Sun. 5 to 4.

SANDY'S SPORT SHOP

1770, S. Telegraph FE 3-9140

WANTED: RAW FUR, MUSKRAT, mink, coon; Open every day including Saturdays and Sundays. VREELAND FUR COMPANY 500 Pontiac Trail, Walled Lake MArket 4-3131

GUNS — BUY, SELL, TRADE. Manley Leach 10 Bagley St.

Sand, Gravel & Dirt 66

A-1 TOP SOIL, CRUSHED STONE, sand, gravel, fill. Lyle Conklin, FE 8-1112 or FE 2-8572.

A-1 TOP SOIL, RICH, BLACK dirt. Sand, gravel and fill dirt. Eugene Sennett. FE 5-4758.

ROAD GRAVEL, 8 YDS., $7. DElivered FE 4-6580

A GRAVEL, FILL DIRT, TOP soil. OR 3-1997 or MA 5-1357.

Wood, Coal & Fuel 67

ANY LENGTH FIREPLACE WOOD. Sold and delivered, MA 5-3184.

ATTENTION GOOD DRY OAK and Hickory Chunk wood for fireplace, OR 3-1385.

DRY SLAB WOOD, $6 A CORD, 2 for $11. Quick delivery. FE 4-9096

FIREPLACE WOOD FROM 16" to 28". Lake Orion. MY 3-1196.

FIREPLACE CANNEL COAL. Furnace & fireplace wood. Speedway Fuel Oil, 436 Orchard Lake, Ph. FE 5-6159, Oakland Fuel & Paint.

FOR SALE WOOD FROM 5 TO 8 dollar a cord at house. C. Gordon, MElrose 4-5857.

GOOD FIREPLACE WOOD, OAK. FE 4-6212

GOOD DRY SLAB WOOD DElivered. FE 4-6592

WHITE BIRCH AND OAK FE 2-8244.

Plants, Trees, Shrubs 68

SHADE TREES

Sugar maple, champion of all trees, 3½ to 5 in. diameter. Beautiful filled. Available now. Plant now for shade in summer. PONTIAC LANDSCAPING, FE 5-0477 or FE 8-9354.

For Sale Pets 69

AKC REG. MALE BEAGLE. FE 4-2921.

AKC GERMAN SHEPHERDS, worm, & distemper treated, beauties, MA 4-2650

BOXER, PEDIGREED MALE, fawn colored. FE 8-6276.

BOXER, MALE, BOMBER brown, 18 mo old, must sell, child's pet. FE 2-4398.

BRITTANY SPANIEL, MALE PEDigree, 6 mos. Must sell or trade for 20 gauge shotgun. MUlberry 9-5419.

BRITANY PUPPIES, 2½ MO. OLD, AKC. $35 each. MA 5-9652.

MODEST MAIDENS — By Jay Alan



"Now when you go up to his office, keep it under your hat . . . and I mean your head!"

For Sale Pets 69

BOSTON TERRIER PUPPIES, AKC. Stud service. Championship stock. Curtiss, OR 3-9296.

BOSTONS, CHAMPION BRED, Show-type puppies, 6 weeks to 8 months. Also stud service. MElrose 4-3898.

BIRD PARAKEETS, $2. 743 E. Mansfield, Off Joslyn.

BOXER

Reducing quality breeding stock. Puppies, grown males and females, reasonably priced or on lease, terms. Must have fenced yard. OLive 1-6301.

CUTE PUPPIES, $5. OR 3-4188

COLLIE PUPPIES, AKC REGISTered, also breeding stock, for sale or lease. Excellent blood line, reasonable, forced to sell. 625 Decker Rd. Walled Lake.

COLLIE, MALE, 2 YRS., TRIcolor, AKC Reg. Child's pet. Housebroke, $75. FE 5-1451.

COLLIE PUP, $5. NO PAPERS. FE 4-9953.

CLEARANCE SALE. REG. COCKer pups, ½ to ½ off. PL 2-2079.

COCKER SPANIEL PUPPIES, AKC reg., Champion sired, phone FE 4-2397 or FE 5-0131.

FEMALE BOXER, WELL MANnered. FE 5-1949.

GERMAN SHEPHERD PUPPIES. AKC reg. Show stock, Reas. Ph. REpublic 9-0024.

GERMAN SHEPHERDS, AKC reg. $25 & $35. MA 4-2909.

GERMAN SHEPHERD PUPPIES

Will sell the litter bred from my show dogs. An unusual opportunity to purchase an outstanding puppy. Mayfair 6-2504.

NICE WEIMARANER, 3 MOS. OLD pups out of excellent field stock. FE 5-9332 after 6 p.m.

Parakeets, Guar. to Talk

Some talking training. Harlequines. Cages. $91 4th St. FE 2-4025.

PARAKEETS, CANARIES, SUPplies, 183 Sanderson, FE 5-5931.

PARAKEETS, GUAR. TO TALK. Canaries, guar. to sing. Cages and supplies. Crane's Bird Hatchery, 2469 Auburn Rd. FE 4-6510.

PARAKEETS, CANARIES, CAGES. Poos. Since 1927. 584 Oakland Ave.

PARAKEETS, CANARIES, CAGES and supplies. Crane's Bird Hatchery, 2469 Auburn Rd. FE 4-6510.

PUPPIES, PARRAKEETS, ALL Pet Shop, 69 S Astor. FE 4-6433.

PUPPIES FREE TO GOOD HOME. 880 Stanley.

REGISTERED GERMAN SHEPherd, male, 21 mos. old, exc. watch dog. FE 2-4905.

REG. TOY FOX TERRIER PUPples, real small, also 2 studs for service. MAple 5-1270.

TWO THOROBRED COCKERS, FEmale, buff, 12 wks. old. Call EM 3-5853 after 5:00.

TROPICAL FISH & SUPPLIES, also cat, bird & dog supplies. Flo's Home Aquarium 186 State St. FE 4-1673.

WHITE MALE PEKINGESE, AKC reg. Reas. FE 2-6875.

WANTED: GOOD HOME FOR young male cat. Part angora. Housebroken. FE 2-1557.

Dogs Trained, Boarded 70

DOGS, CATS BOARDED. DOGS trained. Burr-Shell, 373 S. Telegraph

Hay, Grain & Feed 71

CORN, OATS, AND BARLEY, FE 7-0486.

HAY, CORN, ROUGH LUMBER. Will deliver. MA 5-0666.

ALFALFA BROME, TIMOTHY & clover. Also second cutting alfalfa & straw. No rain. OA 8-2179.

2500 BALES OF FIRST CUTTING of alfalfa and brome, 3000, bales of second cutting hay. 2414 Mack Rd. Romeo. PL 2-3162.

ALFALFA HAY, CLOVER HAY. 35c; 40c, and 70c. OA 8-2231.

GOOD QUALITY ALFALFA AND brome, $20 a ton. 371 Gerst Rd., Leonard, Mich.

STRAW WANTED — BALED OR loose, wet or dry, call after 8 p.m. HO 3-3541 or write: Louis Pershon, 45945 N. Gratiot, Mt. Clemens, Mich.

SECOND CUTTING, MOSTLY ALfalfa hay. No rain. Can deliver. Bud Hickmott, Oxford. OA 8-2159.

WHEAT STRAW 560 BALES $200. Phone Holly-MElrose 7-2791.

For Sale Livestock 72

20 HOLSTEIN STEERS, ALSO 15 heifers. Some due to freshen. 14 cents lb. Ph. OLive 2-6806.

PONY, SADDLE, BRIDLE, $185. 2 well broke horses, new saddles, $175 ea. 5033 Pontiac Lake Rd. FE 4-2853.

HAY AND STRAW. LAKEFIELD Farms. MY 3-1182

Wanted Livestock 73

WANTED: PIGS ALL SIZES. Forrest Jones MA 5-5206

Sale Farm Produce 75

APPLES — FINE QUALITY fruit, Spys, Jonathans, MacIntosh, Delicous, many others. Bargains in cooking grade — $1 bushel. Sweet cider. Oakland Orchards, 2205 E. Commerce Rd. between Burns & Duck Lk. Rds. Milford.

APPLES, MOST VARIETIES, $2 up. Sweet cider 231 N. Squirrel Rd. Auburn Heights. FE 7-0194.

Sale Farm Equipment 76

1953 BOLEN HUSKIE GARDEN tractor with 4 implements. Call MA 6-3900 or OR 4-1346.

McCULLOCH CHAIN SAWS. DROP in and see 'em at W. F. Miller's Garden & Lawn Equipment, 1563 South Woodward (North of 14 Mile Rd.), Birmingham, Mich. Phone MIdwest 4-0053

NEW AND REBUILT SPREADERS, Barn equipment. Davis Machinery Ph 45R2 Ortonville. We stock repairs

--Today's Radio Programs--

WJR, (760) CKLW, (800) WWJ, (950) WCAR, (1130) WXYZ (1270) WPON, (1460) WJBK, (1500)

TONIGHT

6:00—WJR, Wm. Sheehan
WXYZ, News
WJBK, News, Don McLeod
WCAR, News, Spinorama
WPON, World News
CKLW, News

6:30—WJR, Sat. Serenade
WXYZ, Sports Parade
WJBK, Don McLeod
WCAR, Spinorama Weekend
WPON, Handy's Houseparty
CKLW, Parliament

7:00—WJR, Way for Youth
WXYZ, Mickey Shorr
CKLW, Family Theater
WJBK, News, Kasem
WCAR, News, Spinorama

7:30—WJR, Jr. Town Meet.
CKLW, Word of Life
WCAR, Spinorama
WWJ, Monitor
WPON, Handy's Houseparty

8:00—WJR, News U.S.A.
WXYZ, Mickey Shorr
CKLW, Hawaii Calls
WCAR, News, Spinorama

8:30—WJR, Dance Orchestra
CKLW, Assumption U.

9:00—WJR, News, Wea.
CKLW, Bandstand U.S.A.

9:30—WWJ, Grand Ole Opry
WJBK, People Speak

10:00—WJR, Marty's Party
WWJ, Monitor
WXYZ, Dance Party
CKLW, Wayne King
WJBK, News, Kasem
WCAR, News, Spinorama
WPON, House Party

10:30—CKLW, Sanctuary

11:00—WJR, News
WXYZ, Sports; Party
WJBK, News, Kasem
CKLW, J. Van Kuren
WCAR, News Spinorama
WPON, Handy's Houseparty

11:30—WJR, Dance Orch.
WXYZ, Dance Party
CKLW, Dance Time
WPON, House Party

SUNDAY MORNING

6:00—WJR, Laymens Hour
WJBK, Blessings
WWJ, Music 'til Dawn

6:30—WJR, Farm Review
WJBK, Univ., Christophers

7:00—WJR, Pavt. Hymns
WXYZ, American Farmer
CKLW, Wildwood Church
WJBK, U of M

7:30—WJR, Farm Forum
WXYZ, Sunday Best
CKLW, Tabernacle
WJBK, Protestant Hour
WCAR, Morning Musical
WPON, Armenian G'pl Hr.
WWJ, Weekend Music

8:00—WJR, Dan Kirby
WWJ, Choirs; Faith
WXYZ, Bible Class
CKLW, Your Worship Hour
WJBK, News, Detroit Pulpit
WCAR, Your Gospel Hour
WPON, Assembly of God

8:30—WJR, Renfro Valley
WWJ, News, Music
WXYZ, Wings of Healing
CKLW, Fontiac Baptist
WJBK, Light & Life
WCAR, Back to God
WPON, St. John's Lutheran

9:00—WJR, Dan Kirby
WWJ, Crossroads Church
WXYZ, News, Religion
CKLW, Bethesda Temple
WJBK, News, Interlude
WCAR, News, Spinorama
WPON, St. Johns Lutheran

9:30—WJR, Album; Religion
WWJ, Storybook Lane
WXYZ, Voice of Prophecy
CKLW, Hebrew Christian
WJBK, Voice of Church
WCAR, Spinorama Weekend
WPON, Music by Roth

10:00—WJR, Dan Kirby
WWJ, News, Sports
WXYZ, News, Sun. Best
CKLW, Radio Bible
WJBK, News, Lenhardt
WCAR, News, Bible Class
WPON, Family of God Ch.

10:30—WJR, Chapel Hour
WWJ, News, Boy Scouts
WXYZ, News, Sun. Best
CKLW, Voice of Prophecy
WCAR, Bible Class
WPON, Sunday Serenade

11:00—WJR, Pet Tunes
WWJ, St. Paul's Cathedral
CKLW, Pontiac Baptist
WJBK, News, McLeod
WCAR, News, Spinorama
WPON, Central Methodist

11:30—WJR, Tabernacle
WXYZ, News, Sun. Best
CKLW, Angelican Church
WCAR, Radio Temple

SUNDAY AFTERNOON

12:00—WJR, Kirby, Guest
WWJ, News, Music
WXYZ, Sunday Best
CKLW, Labor News
WJBK, News, Don McLeod
WCAR, News, Spinorama
WPON, Word News

12:30—WJR, Supplement
WWJ, Weekend Music
CKLW, Quartet, News
WJBK, Tom George
WPON, Sammy Kaye

1:00—WJR, Best of Music
WXYZ, News, Sun. Best
CKLW, Frank and Ernest
WJBK, News, Lenhardt
WCAR, News, Spinorama
WPON, Wayne King

1:30—WWJ, News, Music
WXYZ, World Tomorrow
CKLW, Lutheran Hour
WPON, Holiday

2:00—WJR, Symphonette
WWJ, Pro Champ Football
WXYZ, Oral Roberts
CKLW, Elder Morton
WJBK, News, Music
WCAR, News, Spinorama
WPON, Holiday

2:30—WJR, N. Y. Phil'rmo.
WXYZ, Sunday Best
CKLW, Rev. Bob Pierce

3:00—WJBK, Don McLeod
WXYZ, News, Ch'rstna,
WJBK, News, Music
CKLW, Woolworth Hour

3:30—WWJ, Monitor
WXYZ, Billy Graham

4:00—WJR, News, Workshop
WXYZ, Revival Hour
CKLW, Album Favorites
WJBK, News, Music
WPON, Holiday

4:30—WJR, Suspence
WWJ, News, Monitor
WCAR, Spinorama
WJBK, Peter Stoner

5:00—WJR, News, Symphony
WWJ, Italian Music
WXYZ, Herald of Truth
CKLW, Lombardoland
WPON, Holiday

5:30—WWJ, Monitor
WXYZ, Greatest Story
CKLW, Adventist Church
WCAR, Spinorama
WJBK, Mich. Med. Soc.

SUNDAY EVENING

6:00—WJR, News, F.B.I.
WXYZ, Drew Pearson
CKLW, The Army Hour
WJBK, U. of D. Showtime
WPON, World News

6:30—WJR, Gunsmoke
WWJ, News, Meet Press
WXYZ, Paul Harvey
CKLW, Bill Hillman
WPON, Dinner Serenade

7:00—WJR, Jack Benny
WWJ, Monitor
WXYZ, "Newsyear—1956"
CKLW, Wings of Healing
WJBK, News, Music
WCAR, News, Spinorama
WPON, Manhattan Serenade

7:30—WJR, Pan American
CKLW, Radio Bible Class
WJBK, Ave Maria Hour
WPON, Star for Defense

8:00—WJR, News, M. Miller
WXYZ, Dr. E. Newman
CKLW, Concert Hall
WJBK, News, Stoner
WCAR, News, Spinorama
WPON, U. of D. Showtime

8:30—WWJ, News, Monitor
CKLW, The Quiet Hour
WXYZ, Hockey
WJBK, Answers Guaranteed
WPON, Church of Christ

9:00—WJR, News, Weather
CKLW, Grosse Pt. Baptist
WJBK, News, Serenade
WCAR, News, Spinorama
WPON, Liberty Baptist

9:30—WJR, Believe, Face N'n
WWJ, Catholic Hour
CKLW, Dr. Barnhouse
WJBK, MSU, U of M
WXYZ, Sun. Music Hall
WPON, Proudly We Hall

10:00—WJR, News
10:00—WJR, News, Phil. Orch.
CKLW, Billy Graham
WJBK, News
WCAR, News, Spinorama

10:30—WWJ, Eternal Light
WJBK, Univ. of Mich.
CKLW, Back to God
WPON, Sunday Mood

11:00—WJR, Dan Kirby
WWJ, Monitor
WXYZ, News, Imagination
CKLW, News Temple
WJBK, News, U of D
WCAR, News, Spinorama
WPON, Sunday Mood

11:30—WJR, Starlight Symp.
WXYZ, Imagination
CKLW, Mt. Zion Baptist
WJBK, Liv. With Acolesits

MONDAY MORNING

6:00—WJR, News, Roundup
WWJ, News, Bob Maxwell
WXYZ, Fred Wolf
WJBK, News, Clark Reid
CKLW, Rooster Club
WCAR, News
WPON, Early Bird Club

6:30—WJR, Voice of Agricit.
WJBK, News, Clark Reid
WCAR, News

7:00—WJR, Dan Kirby
WWJ, Bob Maxwell
WXYZ, News, Wolf
CKLW, News, Toby David
WJBK, News, Clark Reid
WCAR, News, Coffee

7:30—WJR, Music Hall
WXYZ, News, Wolf
CKLW, News, T. O'Dell
WJBK, News, Clark Reid
WCAR, News

8:00—WJR, Jim Vinall
WWJ, Bob Maxwell
WXYZ, News, Wolf
CKLW, News, Toby David
WJBK, News, Clark Reid
WCAR, News
WXYZ, News, McKenzie
WPON, World News

8:30—WJR, Music Hall
WXYZ, Fred Wolf
WJBK, News, Clark Reid
WCAR, Tom Malone
WPON, Early Bird Club

9:00—WJR, William Sheehan
WWJ, Minute Parade
WXYZ, Breakfast Club
CKLW, News, Toby David
WJBK, News, Tom George
WCAR, News
WPON, Morning Matinee

9:30—WJR, Jack Herris
WWJ, Minute Parade

10:00—WJR, Arthur Godfrey
WWJ, NBC Bandstand
WXYZ, My True Story
CKLW, News, Homechats
WJBK, News, Tom George
WCAR, News, Beall

10:30—WXYZ, Girl Marries
CKLW, News, Morgan
WCAR, Bruce Martyn

11:00—WJR, Arthur Godfrey
WWJ, NBC Bandstand
WXYZ, Jack Paar
CKLW, News, Seaboard
WJBK, News, Clark Reid
WCAR, Martyn

11:30—WJR, Time for Music
WXYZ, Curtain Calls
CKLW, Queen for a Day
WPON, Morning Matinee

MONDAY AFTERNOON

12:00—WJR, Jim Vinall
WWJ, News, P. Elizabeth
WXYZ, Paul Winter
CKLW, Austin Grant
WJBK, News, Tom George
WCAR, News, Bruce Martyn
WPON, World News

12:30—WJR, Time for Music
WXYZ, News
CKLW, Bud Davies
WPON, Noontime Serenade

1:00—WJR, Wendy Warren
CKLW, News
WWJ, Ross Mulholland
WJBK, News, Tom George
WXYZ, Around Town
WCAR, News, Bob Allen

1:30—WJR, Dr. Malone
WXYZ, Around Town
WPON, Guy Nunn
CKLW, Bud Davies

2:00—WJR, News, Happiness
WWJ, Ross Mulholland
CKLW, Austin Grant, Davies
WJBK, News, Tom George
WCAR, News, Bob Allen
WPON, 1460 Club

2:30—WJR, 2nd Mrs. Burton
WCAR, Sports Parade
CKLW, Bud Davies

3:00—WJR, Pat Buttram Show
WWJ, 5 Star Matinee
WXYZ, Recold Matinee
CKLW, Bud Davies
WJBK, News Don McLeod
WCAR, News, Crane
WPON, 1460 Club

3:30—WJR, House Party
WWJ, Hilltop House
WXYZ, News
CKLW, Eddie Chase
WJBK, News Don McLeod
WPON, Road Show

4:00—WJR, Bands, Ans. Man
WWJ, Woman In My House
WXYZ, Wattrick, Sports
CKLW, Eddie Chase
WJBK, News, McLeod
WCAR, News, Al Crane
WPON, Road Show

4:30—WJR, Music Hall
WWJ, Jim Deland
WXYZ, News, McKenzie

5:00—WJR, Phil Lenhart
WWJ, News at 5
WXYZ, Wattrick, McKenzie
WCAR, News, Al Crane
CKLW, Bob and Ray
WJBK, News, McLeod
WPON, Road Show

5:15—WJR, Music Hall
WWJ, Jim Deland
WXYZ, News, McKenzie

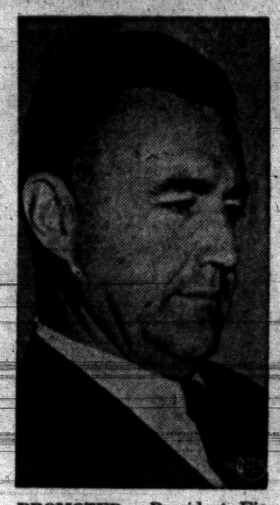

PROMOTED — President Eisenhower has appointed Mansfield D. Sprague, of Bridgeport, Conn., an assistant secretary of defense for manpower, personnel and reserve. Sprague, 46, is now general counsel of the Defense Department.

Asks Fast Runs N.Y. to Nassau

Airline Can Inaugurate Direct Winter Service If Board Permits

NEW YORK, N. Y.—To help meet the urgent public need for service between New York and Nassau during the peak winter tourist season, a leading airline has applied to the Civil Aeronautics Board for an exemption order to permit it to begin direct air service early this year.

The peak season for tourist travel to Nassau is during the months December through April.

The airline said that since it has long served New York and Nassau on other routes it has the necessary personnel and facilities to inaugurate direct service between the two points immediately.

Nassau has been served by this airline, Pan American, on Caribbean routes since 1929. The New York-Nassau service, however, will be the first direct U.S.-flag air link between the two points.

PAA said that Nassau is one of the fastest growing resort areas in the world, registering a total of over 132,000 visitors last year. Only six years ago the total was 32,000.

Egypt Won't Discuss Dispute With France

UNITED NATIONS, N. Y. (AP)—Hopes for solving the Suez Canal dispute dimmed today after Egypt let it be known it will not discuss any such settlement with France.

* * *

Egyptian sources made this clear as word went out that French Foreign Minister Christian Pineau is expected here next week. There have been reports he is coming to take part in Suez talks between Egypt, France, Britain and U. N. Secretary General Dag Hammarskjold.

The Egyptians have made no secret of their belief that France was chiefly responsible for the Suez invasion.

* * *

Egyptian informants also indicated they will try to increase pressure on Israel to pull out of the Gaza Strip and Sinai Desert by asking Hammarskjold to report on the Israeli troop situation if they are not out in 10 days.

An Israeli spokesman said the troops are withdrawing in accordance with a U. N. timetable.

Pick Lawyer to Probe Official Conduct in East

ALBANY, N. Y. (AP)—State Atty. Gen. Jacob K. Javits today appointed Edward A. Rigney, a New York City lawyer, as a special prosecutor to continue an investigation of alleged wrongdoing by public officials in Republican-ruled Suffolk County.

The Republican attorney general, who has not yet taken his seat in the U. S. Senate, described Rigney, a former deputy police commissioner of New York City, as "an independent Democrat."

Javits acted on a formal request by Democratic Gov. Averell Harriman for appointment of a special prosecutor to carry on a special grand jury probe that Harriman ordered last May.

New Zealand swimmer Margaret Sweeney, who fell asleep while leading an English Channel swimming race last year, is preparing for a 45-mile river and 40-mile lake swim in New Zealand, Auckland learns.

--Today's Television Programs--

Programs furnished by stations listed in this column are subject to change without notice

Channel 2—WJBK-TV Channel 4—WWJ-TV Channel 7—WXYZ-TV Channel 9—CKLW-TV

TONIGHT

6:00—(2) Col. March of Scotland Yard. (4) (Color) Hobbies in Action, "Civil Air Patrol," typical activities shown. (9) Sunday Open House.
6:15—(2) TV News. (4) Pet Parade.
6:25—(2) TV Weather.
6:30—(2) Beat the Clock. (4) Twenty-One. (7) The Explorers. (9) Mr. Fixit.
6:45—(9) Greatest Fights of the Century, Louis vs. Galento.
7:00—(2) San Francisco Beat. (4) Sheriff of Cochise, "The Red-Headed Visitor" buys henna rinse and causes murder. (7) Code 3, Clever murderess finds her identity is revealed by unusual candid picture in "Print With a Face." (9) Temple Baptist Church.
7:30—(2) The Buccaneers. Captain Dan Tempest is accused of piracy when he risks life to save lovely British courier in "Dangerous Cargo." (4) People Are Funny. (7) Famous Film Festival, Daphne Du Maurier's story of Victorian era Irish family feud, "The Hungry Hill." (9) Holiday Ranch.
8:00—(2) Jackie Gleason Show, Gordon MacRae, Peter Lind Hayes, Mary Healy, Woody Herman, Roberta Sherwood, Art Carney. (4) (Color) Perry Como, Actor Walter Pidgeon, Johnny Puleo and his band, The Tokayers, Gertrude Berg, singer Brenda Lee, guests. (9) Paragon Playhouse, Man goes to divorce court to prove that men run the home in "Parlor Trick."
8:30—(9) Mr. and Mrs. North.
9:00—(2) Gale Storm Show, Oh Susanna. (4) Caesar's Hour, Comedy with Sid, Janet Blair, Carl Reiner. Satire on French films, communers try to avoid paying the check. (7) Lawrence Welk Show. (9) Hockey, Boston Bruins vs. Toronto Maple Leafs at Toronto.
9:30—(2) Hey Jeannie, When Jeannie tries to lead neighborhood boy from path of delinquency, she almost gets deported.
10:00—(2) Gunsmoke, Cruel partner leaves old buffalo hunter to die on the range in freezing weather. (4) George Gobel, Comedy, Edmund O'Brien. (7) Ozark Jubilee.
10:15—(9) Sports Album.
10:30—(2) Racket Squad, Reed Hadley in "Friend of the People." (4) Your Hit Parade. (9) Inner Sanctum, Three tough guys sit down to deadly game in "Queen of Spades."
11:00—(2) Saturday News Final, Bob White. (4) News. (7) Hollywood Screening, Stewart Granger, Valerie Hobson star in "Blanche Fury." (9) National News.
11:10—(9) Weathervane.
11:15—(2) Miss Fairweather. (4) Weekend Weathercast (9) Saturday Night Movie Date, John Wayne, Anna Lee, John Carroll in "Flying Tigers."
11:20—(2) Les Paul and Mary Ford. (4) Filmland's Finest, Doris Day, Neil Hamilton in "Federal Fugitives."
11:25—(2) Nightwatch Theater, Pat O'Brien, Constance Bennett in "Escape to Glory." Ralph Bellamy in "The Final Hour."

SUNDAY MORNING

7:55—(2) Meditations.
8:00—(2) Christophers.
8:15—(7) Film Featurette.
8:30—(2) Sermons From Science. (7) Oral Roberts.
8:55—(4) News.
9:00—(2) Court of Health. (4) Church of the Crossroads. (7) Joe Palooka.
9:30—(2) This Is the Life. (4) Frontiers of Faith. (7) Christian Science.
9:45—(7) Top Secret. (9) Featurette.
10:00—(2) Detroit Pulpit. (4) U. of M. TV Hour. (7) Faith For Today. (9) The Christophers.
10:30—(2) Cartoons for Kids. (7) Laurel and Hardy. (9) Uncle Otto.
11:00—(2) Sagebrush Shorty. (4) (Color) Adventure Ho. (7) The Erwins. (9) H & A Theater.
11:30—(7) My Little Margie.

SUNDAY AFTERNOON

12:00—(2) Capt. Midnight. (4) (Color) World Around Us. (7) Bowling.
12:15—(4) Colorland.
12:30—(2) Wild Bill Hickok. (4) Kit Carson. (9) Sunday Open House.
1:00—(2) News. (4) Sunday Matinee. (7) World Adventure. (9) Theater.
1:15—(2) Your Health and You. (4) Frontiers of Faith.
1:30—(2) Face the Nation. (7) Frontier Justice.
2:00—(2) Detroit Speaks. (4) Mr. Hope. (7) Grand Ole Opry.
2:30—(2) Camera Three. (4) Youth Wants to Know. (7) Dance Matinee. (9) Movie.
3:00—(2) Hit Movie. (4) Outlook.
3:30—(4) Zoo Parade. (7) Jumbo Theater.
4:00—(4) Wide, Wide World. (9) Million Dollar Movie.
4:30—(4) Comment. (7) Medical Horizons.
5:00—(7) Youth Bureau. Plays of '56. (4) Topper.
5:30—(2) Do You Trust Your Wife? (4) Capt. Gallant. (7) Sky King. (9) Pride o fthe Family.

SUNDAY NIGHT TV HIGHLIGHTS

6:00—(2) Telephone Time. (4) Meet the Press. (7) Frontier Doctor. (9) Gilead Baptist Church.
6:30—(2) Air Power, "Target Ploesti," story of successful bombing of German oil refineries. (4) Lassie. (7) Cisco Kid. (9) Meet the UAW-CIO.
7:00—(2) Badge 714. (4) Loretta Young, "Queen Nefertiti," Loretta wears 7 wigs and 18 costumes. (7) You Asked for It: a boat that flies, nature at work, pygmy tribes in Africa, and world's fastest train. (9) Ray Milland, "Meet Mr. McNulty."
7:30—(2) Private Secretary, "The Big Shot." (4) Circus Boy. (7) Amateur Hour, Ted Mack salutes Miami Beach, Fla. (9) My Favorite Story, "The Adoption."
8:00—(2) Ed Sullivan, Elvis Presley makes third appearance. (4) Steve Allen, guests include Guy Mitchell, Errol Flynn, Polly Bergen, and Alan Young. (9) Motion Picture Academy, "Three Steps North," Lloyd Bridges.
8:30—(7) To Be Announced.
9:00—(2) G. E. Theater, "Never Turn Back," Ray Milland. (4) (Color) Alcoa Hour, Shelley Winters in "A Double Life". (7) Omnibus, "Oedipus Rex".
9:30—(2) Alfred Hitchcock, "Crackpot."
10:00—(2) $64,000 Challenge. (4) Hockey, Red Wings meet Toronto Maple Leafs. (9) Television Theater, "The Return of Don Juan."
10:30—(2) What's My Line? (7) Science Fiction Theater, "The Human Circuit."
10:45—(4) Sports on Parade.
11:00—(2) News. (4) News. Weather. (7) Hollywood Screening, "Country Parson," John Beal stars.
11:15—(2) Weather. (4) Weather. (9) Theater, "Tomorrow Is Forever," Claudette Colbert, Orson Welles.
11:20—(2) Movie, "Music for Madame" (1937, Joan Fontaine, Jack Carson. (4) Regal Theater, "One Thing Leads to Another".

MONDAY MORNING

6:50—(2) Meditations. (4) Today's Farm Report.
6:55—(2) On the Farm Front.
7:00—(2) Good Morning. (4) Today. (7) The Big Show.
8:00—(2) Capt. Kangaroo.
8:30—(7) Wixie's Wonderland.
8:55—(2) Cartoon Classroom.
9:00—(4) Romper Room.
9:30—(7) Breakfast Playhouse.
9:45—(2) News, Weather.
10:00—(2) Garry Moore. (4) Home (7) Story Studio.
10:30—(2) Arthur Godfrey. (7) Theater Seven.
11:00—(4) Price is Right.
11:30—(2) Strike It Rich. (4) Truth or Consequences. (7) Robin and Ricky.
11:55—(9) Billboard.

MONDAY AFTERNOON

12:00—(2) Valiant Lady. (4) Tic Tac Dough. (7) 12 o'clock Comics. (9) In the Story Book.
12:15—(2) Love of Life. (9) Peppermint Prince.
12:30—(2) Search for Tomorrow. (4) It Could Be You. (7) The Erwins. (9) Telescope.
12:45—(2) The Guiding Light.
1:00—(2) Ladies' Day. (4) Mystery Matinee. (7) My Little Margie. (9) Showtime.
1:30—(4) Hollywood Story.
2:00—(2) Our Miss Brooks. (4) Meet Blenda. (7) Charm Theater.
2:30—(2) Linkletter's House Party. (4) Tennessee Ernie.
2:40—(9) Myrtle Labbitt.
3:00—(2) Big Payoff. (4) (Color) Matinee Theater. (7) Afternoon Film Festival. (9) Request Playhouse.
3:30—(2) Bob Crosby. (9) Howdy Doody.
4:00—(2) Brighter Day. (4) Queen for a Day. (9) Justice Colt.
4:15—(2) Secret Storm.
4:30—(2) Edge of Night. (7) Ramar of the Jungle.
4:45—(4) Modern Romances.
5:00—(2) The Early Show. (4) It's a Great Life. (7) Mickey Mouse Club. (9) Dance Party.
5:30—(4) Gene Autry.

Animal Foods Give Major Nutrients

DES MOINES — Milk, meat, butter, eggs, and lard contribute a major share of several key nutrients in the daily fare of most persons in this country.

It is estimated that in 1955 those products accounted for roughly 65 per cent of the protein, 70 per cent of the fat, 80 per cent of the calcium, 71 per cent of the riboflavin, 49 per cent of the niacin, 41 per cent of the thiamine, 41 per cent of the calories, 40 per cent of the iron, 39 per cent of the vitamin-A value, and 23 per cent of the folic acid supplied by food brought into the nation's home and institutional kitchens.

Answer to Previous Puzzle

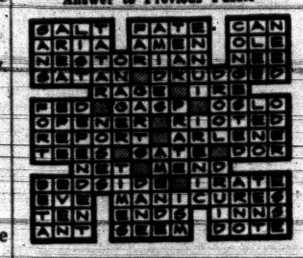

Current population of Alaska is an estimated 200,000.

Omnibus Offers 'Oedipus' in Original Style Sunday

By CHARLES MERCER

NEW YORK, (AP)—"It's not going to be like Milton Berle," said "Omnibus" executive producer Robert Saudek with a slow smile. "But it will be done in as understandable a way as possible."

He was speaking of Sophocles' great Greek tragedy, "Oedipus the King," which "Omnibus" (ABC-TV) will present Sunday at 9 p.m. EST with the Broadway star, Christopher Plummer, in the leading role.

Refusing to offer either a modernized, corned-up version or one of those tedious college interpretations of Greek tragedy, "Omnibus" will present the drama in early Greek style. The television adaptation is by Walter Kerr from the Fitzgerald translation.

How to handle a Greek chorus is a problem still largely unresolved by the modern theater. But "Omnibus" has settled on an unstylized manner of groups of townspeople speaking.

"Greek tragedy has lasted so long not because of its forms but because of the universality of its characters," Saudek said. "They are interesting people because they had human problems. 'Oedipus' is essentially a detective story and Sophocles goes directly into his drama without fooling around. It gives one, oddly, the feeling of being contemporaneous."

Let's look at the play, which Aristotle regarded as the masterpiece of the Greek theater. You immediately see what Saudek means and you realize that television, in one of its rare moments, is offering something to make you think.

The Theban people are desperate over the plague that is desolating their city. The Delphic Oracle warns that the plague will continue until the murderer of Laius, their former ruler, is punished. Oedipus, the new king, declares he will not rest until the murderer is sought out and destroyed. He thus becomes the unconscious instrument of his own destruction, for he does not know that he himself is the involuntary slayer of his father, the unwitting husband of his mother.

* * *

Sophocles moves his audience quickly from suspenseful situation to situation until Oedipus' blinding revelation of the truth when he exclaims "O light of day, I behold thee for the last time!"

No work has been more widely imitated and modernized over the centuries than "Oedipus." None of the imitations was successful.

* * *

It is encouraging, therefore, to see that "Omnibus" will present it, in general, in its original form.

Golf Course Changed Into Municipal Park

ENID, Okla. — The City of Enid, with a population of 36,017, has purchased a 117-acre golf course and made it over into a municipal park.

A $120,000 bond issue paid for the land. The city spent another $40,000 on major improvements.

The park includes picnic areas, boating facilities, a baseball field, and parking lots. And it still offers an 18-hole golf course, though different from the original.

Hollywood Headlines

Movie and TV Industries Unite to Fight Tax Ruling

By BOB THOMAS

HOLLYWOOD (AP)—Hollywood is up in arms about the tax collector. That's nothing new, but this time the town is doing something about it.

* * *

The internal revenue boys tossed a bombshell at Hollywood a few weeks ago. Without aid of legislation, the department issued a ruling that corporations that offer "personal services" will be taxed, retroactively to 1954, at income tax levels.

Why was Hollywood so upset by this?

* * *

Because it meant that companies set up by stars, producers, directors and writers would have to give up to 95 per cent of their profits to Uncle Sam, instead of the usual 52 per cent for most corporations.

This could conceivably wipe out the majority of independent producers or send them scurrying abroad. The companies of such stars as Burt Lancaster, Frank Sinatra, Kirk Douglas, Bing Crosby, Marilyn Monroe, Desi Arnaz-Lucille Ball, etc., could be in jeopardy.

For once, Hollywood united to fight. The actor, producer, writer, director, manager and craft organizations of both movie and TV industries combined to present a strong front against the new ruling.

The groups declared that the proposal would "tend to retard motion picture production in the U. S. and may cause removal of such production to foreign countries."

Your Watch
• Cleaned
• Adjusted
• Regulated
$4.50
Expansion Watch Bands
Ladies' — Men's
Special $1.95
Georges-Newports
Jewelry Dept.

DO-IT-YOURSELF TUBE TESTER
Open Eves. 'til 9
HAMPTON ELECTRIC
825 W. Huron FE 4-2525

SEARS ROEBUCK AND CO
SALE!

Wide Selection of Homart Combination Aluminum Doors
• 5/8 Inches Thick
• Regularly 31.95
28.95 $3 Down
Homart aluminum storm-screen doors all have rugged closers, wind chains, sturdy locks . . . add beauty and value to your home. 1-in. thick door. Reg. 39.95 . . 36.95
Reg. 69.95 Door with Louvers $62
Building Materials—Perry St. Basement
Satisfaction guaranteed or your money back SEARS
154 North Saginaw St.
Phone FEderal 5-4171

Maybe not the Cheapest . . . Certainly not Highest . . .
Just Fair Prices and you can't beat our quality!
HOUSE RAISING

FOUNDATIONS
• Kitchens
• Dormers
• Rec. Rms.
• Additions
• Porches
• Attics
5 YEARS TO PAY
Now is a good time to order your foundation work. Our employees are experts in this line.
NO PAYMENTS 'TIL MARCH
D & M Building Service
9 S. Jessie, Rear FE 2-7004

We REPAIR ALL MAKES of Automatic Washers & Dryers
COMPLETE REFRIGERATION SERVICE
All Work Guaranteed
Roy's Replacement Parts
96 Oakland Ave. FE 2-4021
Fay LaFountain, owner

Here IS a Credit Union for YOU!
Anyone may SAVE in this Credit Union. Savers for the past 3 years were PAID
4% DIVIDEND
Get the Details
Pontiac Co-op Federal Credit Union
509-A Community National Bk.

SUNDAY KEECO
HIS GREATEST SINCE "HIGH NOON"
GARY COOPER
FRIENDLY PERSUASION

SAVOY MOTEL
BEAUTIFUL ROOMS
$8.00 Single
$10.00 Double
Some single and double rooms still available at weekly rates.
TV—Radio—Air-Conditioned Telephone
120 S. Telegraph Road
Ph. FE 5-9224

RCA COLOR TV
Free Home Demonstration
HAMPTON TV
825 W. Huron FE 4-2525

OPEN SUNDAY
10 to 2
OPEN EVERY NITE
'til 9:00 P.M.
Spacious Free Paved Parking Lot
Vern and Esther Abbott, Owners
AUBURN 5 and 10
640 Auburn Ave. 1 Block East of East Blvd.

Oakland County Electronic Association
MISSING SOMETHING
You may be missing real top-notch performance from your TV set if your antenna is not in good condition. There is no real substitute for a well engineered and properly balanced TV antenna system. Regardless of the many stories circulated about coat hangers, lamp cords, light bulbs, etc., serving as an antenna, the fact remains that a good antenna is necessary for any make or model TV set. Common annoyances from improper antennas are ghosts, double images, flickering pictures, flashes across the screen, and snow. Also, even if you have the proper type of antenna, it may need repair. Tests have proven that TV lead-in wire decreases in efficiency an average 25% in a normal two year period of use. Consult your neighborhood County Electronics Association Member for competent advice concerning your antenna problems.

PONTIAC
CONDON'S RADIO & TV.....127 S. Parke, FE 4-9736
AUBURN RADIO & TV.....39 Auburn, FE 4-1655
BLAKE'S RADIO-TV.....3149 W. Huron, FE 4-5791
HAMPTON ELECTRIC CO.....825 W. Huron, FE 4-2525
HOD'S RADIO & TV.....770 Orchard Lake Ave., FE 4-5841
JOHNSON'S RADIO & TV.....45 E. Walton, FE 4-7601
OBEL RADIO & TV.....3930 Elizabeth Lk. Rd., FE 4-4945
RICH & PURSELY TV.....2141 Opdyke, FE 4-0221
STEFANSKI RADIO & TV.....1157 W. Huron, FE 2-6962
SWEET'S RADIO APPLIANCE.....422 W. Huron, FE 4-1123
WALTON RADIO & TV.....1430 Joslyn, FE 2-2257
WKC, INC., SERVICE DEPT.....45 N. Perry, FE 2-0711
WEST OF PONTIAC
MAC RADIO & TV.....1515 Union Lake Rd., EM 3-3072
SATTLERS TV SERVICE.....2485 Airport Rd., OR 3-3666
AUBURN HEIGHTS
ACE TV & RADIO SERVICE.....3357 Auburn Rd., FE 8-1204
BIRMINGHAM
ELECTRONICS SERVICE CO.....1287 S. Woodward, MI 6-1022
CLARKSTON
LAATSCH'S TV SERVICE.....6734 Dixie, MA 5-5311
DRAYTON PLAINS
LATIMER'S RADIO & TV.....3530 Sashabaw Rd., OR 3-2632
OXFORD
OXFORD RADIO & TV SHOP.....23 S. Washington, OA 8-2032
ROCHESTER
ROCHESTER RADIO & TV SHOP.....430 Main St., OL 2-2141
DOBAT TV & RADIO SERVICE.....104 W. 5th St., OL 2-4722
WATERFORD
GORDON'S TV & APPL., 5830 Andersonville Rd., OR 3-5811
WALLED LAKE
TOWNSEND'S TV SERVICE.....3110 Greenlawn, EM 3-2527
WILKINSON'S TV SERVICE.....3070 S. Commerce, MA 4-2665
WEST BLOOMFIELD
WALNUT LAKE TV.....2060 Walnut Lake Rd., MA 6-6265