The Weather
U.S. Weather Bureau Forecast
Cooler tomorrow
(Details Page Two)

THE PONTIAC PRESS

Home Edition

114th YEAR ★★★★ PONTIAC, MICHIGAN SATURDAY, SEPTEMBER 22, 1956—36 PAGES INTERNATIONAL NEWS SERVICE ASSOCIATED PRESS UNITED PRESS PHOTOS 7c

City Auto Lot Opens for Business



DROPS FIRST NICKEL. — Pontiac Chamber of Commerce assistant manager Gerard A. Poehlman (left) drops the first nickel into a meter in the city's newly opened 148-car off-street parking lot on West Lawrence Street. Patrolman Ray Kent watches the operation. Downtown shoppers started using the lot, which represents a third of the city's $600,000 off-street parking lot project, today.

Latin President Shot 3 Times

Humphrey Belts GOP 'Failure' at Talk in County

Says Farmers Getting Biggest 'Double Cross' in History

Democratic Sen. Hubert H. Humphrey of Minnesota, in a free-wheeling hour-long address to 750 party faithfuls last night in Waterford Township, lashed out at Republican economic policies.

The occasion was a fund-raising, $10-a-plate dinner honoring Paul Sutton of Royal Oak, Democratic candidate for Congress in Oakland County.

Humphrey, jibing at the "discriminatory prosperity" of the Eisenhower administration, told local Democrats "the Republicans have a very limited circle of friends, and you're not in it."

He quoted figures, reportedly from a Council of Economic Advisors report, which indicate a 35 per cent over-all rise in "big business" profits and a 66 per cent drop in "small business" profits since 1953. Farm incomes have dropped 26 per cent, he said.

Republican failure to keep its 1952 farm promises is "the most terrible double cross on rural America in our history," Humphrey said.

He added there is an "interdependency" between farm incomes and national economy. Farm incomes have dropped a billion dollars a year since President Eisenhower took office, he said.

Humphrey rapped Republican ef-

(Continued on Page 2, Col. 1)

Huddle Before Local Speech



Pontiac Press Photo

ADDRESSES AREA AUDIENCE — Minnesota Sen. Hubert H. Humphrey (center), speaker at a Democratic dinner last night honoring Congressional candidate Paul Sutton (right), looks over his notes before delivering an hour-long speech on Republican economic policies. Carlos G. Richardson (left) is Democratic county chairman.

Nicaragua Ruler Hit at Reception; Assassin Slain

U. S. Rushing Doctors to Treat Bullet Wounds in Stomach, Arms, Leg

WASHINGTON (AP)—President Anastasio Somoza of Nicaragua was shot three times at a reception last night and his assassin was beaten to death, the Nicaraguan Embassy reported here today.

Wounded in the arm, leg and stomach, Somoza's condition was described as "delicate."

Ambassador Guillermo Sevilla-Sacasa said he received details of the shooting by telephone from Managua, capital of Nicaragua.

Earlier, the White House said President Eisenhower had received word from U. S. Ambassador Thomas Whelan that Somoza had been shot four times. Eisenhower ordered a U. S. medical team flown to Managua from the Panama Canal Zone.

Sevilla-Sacasa said the attack on Somoza occurred while the president was attending a reception in his honor at Leon, a city near Managua.

He said that while most of the large crowd at the reception was dancing, Somoza was seated in a chair at one side of the ballroom.

Suddenly, Sevilla-Sacasa said, the president was approached by a man who fired probably four shots. One shot breaking the president's arm, one hitting him in the leg, the third piercing his stomach.

The ambassador said the crowd turned on the assassin and beat him to death. Savilla-Sacasa identified the man who fired the shots as Rigoberto Lopez Perez.

He said he did not know whether Lopez Perez was a Nicaraguan or not but that he had come to Managua a few days ago from the nearby country of San Salvador.

Sevilla-Sacasa said the reason for the shooting had not been determined but a thorough investigation was under way.

Somoza was flown by helicopter to a Managua hospital, the ambassador said.

Ike Wins Farmers' Cheers, but Do They Mean Votes?

WASHINGTON (AP)—The shouting reception given President Eisenhower by a quarter of a million Iowans on a 24-hour visit to that state lifted Republican hopes today of carrying the farm belt in November.

No responsible politician professed, however, to be able to translate into vote results the demonstrations given the President and Mrs. Eisenhower yesterday by 100,000 persons in Des Moines.

Teenagers and younger school students broke police lines and stormed their motor caravan good naturedly as it crawled through the city's business district on the way to the airport.

Back in Washington for the weekend, Eisenhower leaves Tuesday for a nationally broadcast and televised spech that night on farm issues at Bradley University in Peoria, Ill. This will be the second of a series of radio-TV appearances which are expected to be the backbone of his campaign for re-election.

The rousing reception Eisenhower got in a 160-mile circuit of Central Iowa might cause Republican strategists to urge more personal appearances by the President in politically critical areas of the country.

The general reaction to Eisenhower's visit to Iowa was that there has been no lessening of the President's personal popularity in that key state despite reports of a widespread farm revolt.

Around 75,000 farm men, women and children listened attentively but without much applause as Eisenhower delivered an informal and — as he put it, a nonpolitical — speech at the National Field Days and plowing matches near Newton.

Eisenhower said he was going to lay down a detailed farm program in his Peoria speech. His

(Continued on Page 2, Col. 4)

Fall Ushers in Warm Weather, a Few Showers

Partly cloudy with a chance of a few showers is the weather prediction for tonight. The low is expected to be around 56 to 60.

Showers are expected for some areas but generally pleasant weather was the outlook for most of the nation today—the last day of summer.

The cool spell over wide areas of the eastern half of the country appeared ended. There was considerable warming from the Mississippi Valley eastward to the Atlantic Coast.

According to the weatherman, Sunday will be partly cloudy and cooler. **The expected high is 68 to 70.**

The low last night in downtown Pontiac was 50. It was 69 at 2 p.m. today.

Jet Shears Tops Off Cars, Kills 1

Plane Drops Too Fast, Clips Autos on Road; 2 Women Injured

MEMPHIS, Tenn. (AP) — An Air Force jet plane, swooping in for a landing last night, lost air speed before reaching the runway and smashed into two automobiles. A woman was killed and two other persons injured.

* * *

The Thunderflash sheared off tops of the two cars as they moved along a road near the runway.

The jet, still streaking along at about 100 m.p.h., slid 1,500 feet on the field and groundlooped. The pilot, Lt. Gerald L. Metcalf, 22, of St. Louis, suffered a minor arm injury. He is attached to the 25th Strategic Reconnaissance Squadron stationed at Larson Air Force Base, Seattle, Wash.

The dead woman was identified as Mrs. S. Rubenstein, 40, a widow of Memphis. She was alone in the first car that was hit.

The two injured occupants of the second car were identified as Mr. and Mrs. R. S. Underwood of Memphis. Neither was believed critically hurt.

A Delta Airlines employe, Roy Kinard, said he ran to the plane after the crash.

* * *

"The pilot got out holding his elbow and was completely unaware that he had hit two cars. He was complaining that he had hit a fence which the tower did not tell him about," Kinard said.

Col. Joseph A. Kelly, commander of the Air Force detachment at the field, said the jet was a photoreconnaisance aircraft stationed at Seattle, Wash.

British Goodwill Gesture

Mayflower II Launched for Pilgrimage to America

BRIXHAM, England (INS)—The Mayflower II slid stern first into Tor Bay today, climaxing the first chapter of a drama that will end next spring in Plymouth, Mass.

The Stars and Stripes were draped over one side of her dark oak hull, and the Union Jack on the other, as the replica of the original Mayflower hit the water this morning a year and four months after her keel was laid July 4, 1955.

American tourists and visitors from other parts of the world packed Brixham as the Mayflower was launched. The vessel slid smoothly into the sea amid heavy rain and thunder and lightning.

But the thousands of visitors seemed undaunted. They cheered the band of the 1st. Battalion, Somerset Light Infantry, as it played "Yankee Doodle."

Maj. Gen. Roscoe Wilson, commander of the U.S. 3rd. Air Force, told the assembly during the launching:

"All Americans, regardless of race, color or creed have inherited a tradition of courage and fortitude which belong in particular to our Pilgrim fathers."

The local craftsmen who built her—said to be the finest shipwrights in Britain — watched almost tearfully as their pride and joy made the first move from her cradle to re-enact the voyage which took the Pilgrim fathers to America 336 years ago.

The 90-foot, 180-ton vessel which, when completed, will have cost about $250,000 (compared to about $900 for her illustrious predecessor) represents a good will gesture toward America by the people of Britain.

France Gives In to Canal Users

Joins New Association Which Will Meet Again in London Oct. 1

LONDON (AP)—The French cabinet decided today to participate in the blunted Suez Canal Users' Assn. but with the reservation that it must not weaken insistence on principal of international administration of the waterway.

British Foreign Secretary Selwyn Lloyd issued formal invitations fixing Oct. 1 as the date for a third London Suez conference to settle the mechanical details of putting SCUA into action.

The conference will be on the ambassadorial level and invitations went to the 17 other nations which attended the just-adjourned meeting that founded the association.

Counting France, at least 12 of the 18 attending nations have lined up to join the new international agency which will seek a solution to Egypt's nationalization of the canal nearly two months ago.

Adherence to the agency by France, which had insisted on strong action against Egyptian President Nasser, was placed in question yesterday when the French charged most of the association's teeth had been pulled before it was born.

The French were particularly annoyed because a plan for SCUA to collect tolls paid by all members was dropped.

The French Cabinet, meeting in

(Continued on Page 2, Col. 2)

Can Cut Decay 40 Pct.

Pontiac Schools Offering Fluoride Tooth Treatment

To try reducing tooth decay, a fluoride application program will be held again this year in Pontiac public schools, Mrs. Ruth Topefer, dental hygienist for the Pontiac schools, said today.

First schools on the schedule are Linda Vista, Emerson and Daniel Whitfield. Authorization cards are being sent to the parents of children in these schools.

The applicatons are open to second, third, fifth and sixth graders at Emerson and Linda Vista graders are eligible for applications in other Pontiac schools.

—schools not covered in last year's program. Only second and fifth

The series of four treatments costs parents $4 for the first child and $2 each for others, Mrs. Toepfer said.

The four treatments include a dental examination, cleaning and four applications of fluoride solution. The fluoride treatment can reduce the number of cavities by as much as 40 per cent, Mrs. Toepfer said.

Participating in offering the treatments in the Pontiac School system are PTA members, the local dental society, the local health department, and the Michigan Department of Health, Mrs. Toepfer said.

Applications will begin in about two weeks when funds have been collected at the first three schools on the list, she said.

Ask Mental Test to Oust Teacher

Hazel Park Acts Again to Get Rid of Woman Paid to Do Nothing

A Hazel Park schoolteacher who last year drew $6,200 for doing nothing once again faces a psychiatric test.

* * *

The schoolboard last night voted to test Marveta Hine, 51, whom the board relieved of classroom duties as "unfit" to teach.

Board members had sought her discharge, but tenure rules call for a hearing first to prove charges.

Miss Hine refused to submit to tests asked by the board in 1955 and filed a suit asking for an injunction to back her up.

Tuesday she asked for dismissal of her suit, opening the way for the board's renewed effort to have her dismissed.

Adlai Blames Ike for Farm Crisis

Says U. S. Leadership Lacking in Imagination, Cites Broken Pledges

NEWTON, Iowa (AP) — Adlai E. Stevenson, accusing the Republicans of "brazen political expediency" in seeking votes, said today America is in the midst of a "farm depression" and that President Eisenhower must shoulder responsibility.

"Today we are confronted not with a breakdown of our agriculture, but with a breakdown of imagination and leadership," the Democratic presidential nominee said in firing sharp criticism at both the President and Secretary of Agriculture Benson.

In an address prepared for the National Field Days and Plowing Matches 24 hours after Eisenhower's informal talk here to a huge audience of farmers, Stevenson said:

"There are some chickens, frankly, that have been waiting a long time to come home to roost. Here they come."

During the 1952 campaign, Stevenson said, Eisenhower made pledges to the farmers in "careful, calculated words meant to get farm votes." The pledges have not been carried out, he added.

And Blows Taps Over a Zany Summer

Yiffnitz Waxes Lyrical Over Century's '4th Finest Fall'

Summer ends today.
Some say it never came.
The hour's 8:36 tonight.
The summer of 1956 will be written into private diaries as a dizzy period of continuous exasperation.
It was a zany season.

★ ★ ★

Let's allow it to depart in peace with a minimum of cat calls and just a small Bronx cheer. Certainly we won't burn any incense or suggest the incantation of solemn requiems.

★ ★ ★

Fall is with us at 8:37.
What can we expect?
What lies ahead?

★ ★ ★

The Press cornered our own Herman Lysander Yiffnitz in the editorial department and asked for a forecast. Herman's predictions on everything are uncanny. He was contemplating the dubious joys of a late afternoon of double Martinis and resented the intrusion. However, under stern edict, he gave forth reluctantly.

"The fall of 1956," quoth Herman with a far away look, "will be a sockeroo."

"A what?" he was asked.



CAMELIA

"A sockeroo," repeated Herman. "A double whizzoka. It will be bright. It will be crisp and cool. It will be invigorating. It will be delightful. It will be delicious. It will be—"

"Delovely," interrupted our Camelia.

★ ★ ★

Herman scowled and reached for an imaginary glass that wasn't there. "You're right. Delovely. And quit interrupting. The fall of 1956 will be the Golden Fall of the Fifties. It will be the fourth finest autumn since 1900."

Our new and cute little Camelia who took over from Magnolia as receptionist in the editorial department, gasped. "How does he-all know that?"

★ ★ ★

Herman turned a stern look of appraisal on our newest Flower of the South. "Several generations back, old Hezekiah Toombstone Yiffnitz wrote the first Farmer's Almanac. He was a sensation. He was terrific. Not as good as I am," added Herman juridiciously, "but still very, very good. We will have average rain this fall. The crops and harvest will be simply magnificent."

★ ★ ★

"How about the cotton?" asked Camelia eagerly.

Herman fixed her with a cold, impersonal stare, something rather difficult for the average male to do with our little Southern Camelia. "The Yiffnitz's always wear wool," said Herman. He reached again for the imaginary glass. It was just an illusion. "You can quote me," said Herman. "This is official."

★ ★ ★

He rose with an expectant look in his eyes. "Camelia, if you were a year older I'd take you with me. The others know where I'm going." H. Lysander Yiffnitz walked rapidly in the direction of his favorite grog shop.

★ ★ ★

There it is, boys and girls.
A great fall lies ahead.
Strike up the band.

Rob Insurance Man of $187 in Pontiac

An insurance man was robbed of his wallet, with $127 company money and $60 of his own last night, Pontiac Police said.

The agent, Carl Kinquist, of 285 Marshall St., said he was at the rear of a Wessen street house about 9:30 when a tall man, unarmed, came up and announced "This is a holdup."

The man grabbed the wallet from his pocket, Kinquist said, and fled on foot. Police say there are no suspects.

Newborn Triplets Die

Triplets born at St. Joseph Hospital to Mr. and Mrs. Fred Hurtubise on Thursday, have all three died. One died this morning, and the others last night, hospital authorities say.

In Today's Press

Building News 17-29
Church News 7, 8, 9
County News 29
Editorials 6
Sports 14, 15
Theaters 12, 13
TV & Radio Programs 26
Wilson Earl 4
Women's Pages 10, 11

Session Added to Brink's Trial

Specs O'Keefe Faces His 4th Day of Intensive Cross-Examination

BOSTON (AP)— The Brink's robbery trial resumes today in an extraordinary Saturday session ordered by Superior Court Judge Felix Forte in an effort to speed up the legal marathon which already has consumed seven weeks.

Joseph J. (Specs) O'Keefe, who has pleaded guilty to participating in the $1,219,000 looting nearly seven years ago, faces his fourth day of intensive cross-examination by Paul T. Smith, chief counsel for the eight men accused of the robbery.

O'Keefe emerged from yesterday's verbal sparring with his story of the nation's largest cash robbery unshaken.

Under Smith's cross-examination, O'Keefe testified the gang made numerous pre-robbery invasions of Brink's headquarters.

The entries were not for practice, O'Keefe said, because in each of them the gang was prepared to carry out the robbery if conditions had been favorable.

The defendants are Anthony Pino, Vincent Costa, Thomas F. Richardson, James I. Faherty, Henry Baker, Michael V. Geagan, Adolph Maffie and Joseph McGinnis.

Two others indicated — Stanley Gusciora and Joseph Banfield — died before the trial opened.

Humphrey Lashes GOP in County Talk

(Continued From Page 1)

forts to keep Eisnhower "above" party politics.

'IKE ON A CLOUD'

"When something goes wrong, it's never Eisenhower's fault; it's somebody way out in left field," he said. "The President is way up here on cloud 19."

The GOP, has substituted "popularity for leadership, and mediocrity for principle," Humphrey charged.

He also blasted:

The Republicans' "giveaway program — the greatest giveaway of natural resources since Teddy Roosevelt." Secretary of the Interior Douglas McKay, he said, is "so used to giveaways he convinced the Administration to give him away" to oppose Sen. Wayne Morse for an Oregon Senate seat.

GOP tax reductions, in which "73 cents of every dollar of tax reduction went to corporations with annual incomes of one million dollars or more."

Republican public housing programs, and "the slums this administration perpetrates and perpetuates."

The President's civil rights record. "He is willing to sit down and talk to Bulganin and Khrushchev about their problems, but he won't sit down and talk to civic leaders and governors from North and South about how to get along with each other," Humphrey said, "and I resent it."

WILLIAMS SPEAKS

Gov. Williams spoke briefly before leaving the dinner for a Wayne County meeting.

Lt. Gov. Philip A. Hart resumed the giant-killing role assigned him by the party at its state convention in Grand Rapids. Chipping at Detroit Mayor Albert E. Cobo, Williams' opponent in November, Hart jibed at Republicans' highway programs and quoted newspaper editorials praising Cobo for an early decision not to run for governor.

Sutton reviewed the recent growth of Oakland County, and said he would try to get federal aid for the county in solving its drain and flood problems. He also blasted GOP educational policies and local unemployment.

Sen. Patrick V. McNamara acted as toastmaster.

State Supreme Court Justices Talbot Smith and George Edwards, running for re-election on the nonpartisan ticket, also attended.

The Weather

Full U. S. Weather Bureau Report

PONTIAC AND VICINITY — Partly cloudy with a chance of a few showers today and tonight. Warmer today, high near 80. Low tonight 56-60. Partly cloudy and cooler Sunday. High 68-70.

Today in Pontiac

Lowest temperature preceding 8 a.m. 59

At 8 a.m.: Wind velocity—calm. Direction: South.

Sun sets Saturday at 6:30 p.m.
Sun rises Sunday at 6:20 a.m.
Moon sets Sunday at 10:03 a.m.
Moon rises Saturday at 7:33 p.m.

Downtown Temperatures

6 a.m.	50	11 a.m.	66
7 a.m.	52	12 m.	70
8 a.m.	54	1 p.m.	68
9 a.m.	59	2 p.m.	69
10 a.m.	63		

Friday in Pontiac
(As recorded downtown)

Highest temperature	80
Lowest temperature	50
Mean temperature	67.3
Weather—Rain.	

One Year Ago in Pontiac

Highest temperature	72
Lowest temperature	53
Mean temperature	63
Weather—Fair.	

Highest and Lowest Temperatures This Date in 84 Years

91 in 1941 — 36 in 1889

Today's Temperature Chart

Denver	75	47	Miami	82	79
Detroit	71	53	Milwaukee	64	53
Duluth	56	45	Minneapolis	67	51
Fort Worth	99	75	New Orleans	88	70
Grand Rapids	60	46	New York	61	56
Houghton	56	38	Omaha	93	61
Jacksonville	90	71	Phoenix	94	66
Kansas City	96	60	Pittsburgh	62	49
Lansing	69	47	San Francisco	64	54
Los Angeles	86	64	Ste. Marie	53	38
Marquette	53	34	Traverse City	61	48
Memphis	87	63	Washington	64	53



PRESIDENT SPEAKS — Addressing farmers at the annual National Field Days and Plowing Contest at Newton, Ia. today, President Dwight D. Eisenhower was reported looking fit and tanned. Farmers at the contest, often the scene of major political addresses, will hear Democratic presidential candidate Adlai E. Stevenson tomorrow in what is billed as a "top speech."

Blind Pig Raids Net 21 Arrests

19 Held for Loitering, 2 Charged as Owners Face Judge Today

Pontiac Police staged two raids on after-hours drinking places early today, and arrested 19 on loitering charges, and 2 operators.

Tony Stoiloff, 65, was charged with running an illegal liquor place at his house, 491 Franklin Rd., which police say was raided about 3 a.m.

Two women and five men were charged with loitering there.

Police say they raided a house at 44 Maple St. at 4 a.m. and charged William Dooley, 48, of that address with operating an illegal place there.

Three women and nine men were held.

All were to be arraigned today before Pontiac Municipal Judge Cecil McCallum.

Canal Users Union Wins French OK

(Continued From Page 1)

Paris today to hear a report from Foreign Minister Christian Pineau, declared, however, that it would "work to maintain French-British solidarity."

The British had wanted to keep as much revenue out of Nasser's hands as possible. But Lloyd officially went along with the tempered version. There still was much dissatisfaction among staunch government supporters.

President Nasser flew from Cairo to Riyadh, capital of Saudi Arabia, for a three-power Arabian summit conference with President Shukri Kuwaity of Syria and King Saud of Saudi Arabia.

There was speculation in the Egyptian capital that Nasser's Arab neighbors, fearing a cut of their own oil revenues from the West, were putting pressure on him to come to an agreement.

Some informants in Cairo have been hinting that SCUA came close to meeting Nasser's ideas, and there was much curiosity about the forthcoming visit to London of India's roving ambassador, V. K. Krishna Menon. Menon, who embodies Indian hopes of bridging the gulf between Egypt and the West, has just wound up an intensive week of diplomatic bargaining with Nasser.

City Official to Parley

Theodore M. Vanderstempel, Pontiac traffic engineer, will leave for San Francisco Monday for the annual convention of the Institute of Traffic Engineers Monday through Friday.

Some 600 traffic engineers from the United States and Canada are expected to attend.

Ike Has Some Friends in 'Enemy' Territory

LIBERTYVILLE, Ill. (INS) — Like most cities in America, the home town of Democratic presidential candidate Adlai Stevenson has a sign at its limits reading, "Welcome to Libertyville."

Stevenson supporters added this to the sign: "The Home of Adlai." Then someone tacked on: "But we like Ike."

UM Doctor Defends Fluoridated Water

ANN ARBOR (AP)—Fluoridated water in industry is no more dangerous to workers than water with chlorine in it, Dr. Seward Miller of the University of Michigan said yesterday.

* * *

Miller, director of the university's Institute for Industrial health said he disagreed with opponents of fluoridation who maintain fluorides will accumulate in the human body in various ways and become harmful.

The results of studies in areas with fluoridated water demonstrate there is no threat of accumulative toxic or poisonous effects, Miller said.

Pontiac Newsboy Robbed by Bullies

A newsboy was robbed of part of his weekly collection money yesterday by two older youths who threatened him with a beating, Pontiac Police said.

Senior Newport, 13, of 7½ Chase St., said he paid $6 when one of the boys threatened to strike him on the head with an empty wine bottle.

* * *

The boy said he was returning home from deliveries with two younger brothers when he was pounced upon near the Grand Trunk railroad tracks at Wessen street.

None of the boys was injured, police said.

Father's Car Hit, Girl, 16, Bumps Head

A 16-year-old girl suffered minor head bumps when her father's car was rammed from behind on Baldwin avenue yesterday afternoon, Pontiac Police said.

Sharon B. Almas, of 4281 Quebec St., was treated at Pontiac General Hospital.

* * *

Her father, Robert G. Almas Sr., was uninjured. The other driver, Norman R. Saint, 34, of 108 W. Strathmore Ave., claimed he did not see the Almas car, police said.

Mother of Six Severely Burned

Woman Leaps Into Tub With Clothing Ablaze After Fireplace Mishap

A 36-year-old mother of six suffered second and third degree burns of the back and hands when her clothing caught fire yesterday as she stood in front of a fireplace in her living room.

Mrs. Catherine E. Zumbrunnen, of 3700 Joslyn Ave., is in fair condition at Pontiac General Hospital.

She reportedly put out the flames by running to the bathtub and turning on the water and jumping in.

"Her clothing was so badly burned I had to cut it away with scissors," said her sister, Mrs. Lulu Nesbitt.

Passenger Injured in Avon Accident

Marvin N. Scott, 25, of 3135 Orchard Lake road, Keego Harbor, suffered an injured right hand in a two-car accident in Avon Township early today.

* * *

He was treated at Pontiac General Hospital and released following the collision. Scott was a passenger in a car driven by Ralph E. Coryell, 41, of 2651 E. 12 Mile road, Royal Oak.

The other car was operated by Richard D. Kingsley, 26, of 5980 Livernois road, Troy.

* * *

Coryell told Oakland County sheriff's deputies the Kingsley vehicle made a sudden left turn in front of him making it impossible to stop. Kingsley said Coryell was about 200 feet away when he made the turn but still struck his car.

Ike, Crowds Mingle at Iowa Fair Rally

(Continued From Page 1)

audience broke into cheers when he said:

"Now many of you here will not agree with me. Some of you, frankly, will probably think I am a little bit crazy. But I am sure that none of you will think that I am not honest."

While he said he hopes to have the "earned approval" of the farmers, Eisenhower made no other direct political pitch for votes.

This seemed a calculated maneuver to offer a Republican contrast to the full-blown political campaign speech his opponent, Adlai E. Stevenson, makes before a National Field Days audience today.

It's Warmer Than Ever?

2 Weathermen Claim State Temperatures Up Over 35 Years Ago

EAST LANSING (AP)—It's just as you probaby suspected. Michigan is getting warmer.

Definitely so, claim two Michigan State University researchers who compared weather records from 1887 to 1920 with those from 1921 to 1955.

W. D. Baten, MSU statistician, and A. H. Elchmeier, climatologist with the U. S. Weather Bureau at East Lansing, checked the reports from 150 U. S. Weather Bureau stations scattered throughout the state.

January and February temperatures averaged nearly two degrees higher in the latter period, they reported.

HIGHER EVERYWHERE

Temperatures for November, December, March, July and August also were significantly higher in the modern period, they said.

Although temperatures indicate a warming trend, they said there was very little difference in the two periods as far as precipitation was concerned. Both periods averaged about 2½ inches a month.

The two researchers do not claim to have any answer for the change.

* * *

They say one school attributes the warming trend to increases in combustion from factories, home heating and other means coming with the growing population. Another school claims sun spots cause warming and cooling cycles.

No data is available yet to determine lengthy weather cycles, the researchers said, since few accurate records were kept before 1860.

Princess Meg Lands in Africa to Begin Tour

MOMBASA, Kenya (AP)—Princess Margaret flew into Mombasa today to begin a month's tour of Britain's African territories.

* * *

The 26-year-old princess who left London yesterday will spend most of the day resting aboard the royal yacht Britannia which sailed into the harbor yesterday.

Princess Margaret's tour begins in earnest tomorrow she will be greeted by 19,000 African children after a ceremonial drive through the city. She will review an honor guard of veiled East African Arab women.

* * *

A special Land Rover—British equivalent of the U. S. Jeep—will take the princess on her tour of Kenya, former stronghold of Mau Mau terrorists. The Land Rover is chrome-plated and has leopard skin seats.

Sues Highland Park for 'Poisoning' Water

DETROIT (AP)—Mrs. Margaret E. Jones, who says fluoridated water made her ill, is seeking $10,000 to cover medical expenses and the cost of enough untreated water to last the rest of her life.

She filed suit for that amount in Circuit Court yesterday against Highland Park, where the water supply has been fluoridated for four years in an effort to combat tooth decay.

Her attorney, James A. Marle, said Mrs. Jones prefers to drink mineral water which costs $1 a gallon.

Wet Formosa Braces as Typhoon Gilda Nears

TAIPEI, Formosa (AP) — Heavy rains drenched Taipei today as Typhoon Gilda bore down on the island's southeast edge.

Weather observers said the storm's present path would bring its full 138 m.p.h. wind fury to the Taitung coastal area by early tomorrow.

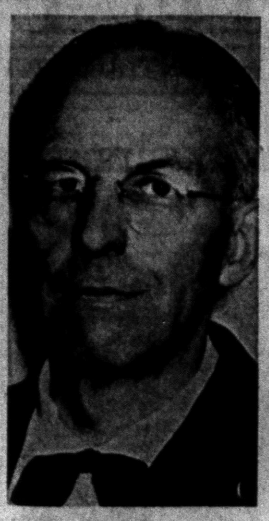

HARRY H. PATTISON

Pythians Honor Orchard Lake Man

The Grand Lodge Knights of Pythias of Michigan last night named Harry H. Pattison, of Orchard Lake, grand chancellor for the 83rd annual K. of P. convention at Grand Rapids.

His selection tops off several years of lodge work. Pattison helped organize the local Fellowship Lodge No. 277 in 1940 and was director of publicity for the grand lodge for 12 years. He has held high state offices the past four years while also editing the "Michigan Pythian."

Pythians from Pontiac Lodge No. 19 and Lodge 108 of Oxford are also participating in the convention.

Two of the major projects of the convention concern promotion of a North American highway courtesy campaign and a high school public speaking contest.

Fire Razes House in Independence

A one-story house was burned to the ground in an early morning fire in Independence Township today.

* * *

The gutted home, believed to have been unoccupied, was located at 5931 Clarkston-Orion road.

Fire Chief Donald Beach of the Independence Township Fire Department said only the walls were left standing when his men arrived on the scene.

* * *

Beach will investigate the ruins of the building today in hopes of determining the cause and origin of the blaze. The name of the owner of the destroyed home was not available.

County Health Center to Open for Visitors

Some 1,200 visitors are expected at the open house and dedication service at the $309,000 Oakland County Health Center, 1070 N. Telegraph Rd. Sunday afternoon.

The 40-room structure was completed and opened unofficially in August.

Officials who will participate in the 4 p.m. dedication ceremony will include members and committee heads of the County Board of Supervisors, state and county health officers and various civic leaders.

Open house with inspection tours will go on continuously from 2 to 7 p.m. The public is invited.

Total $69,017

32 City Building Permits Approved in Past Week

Thirty-two building permits totaling $69,017 were approved this past week for projects in Pontiac by Assistant Building Inspector Maurice Van Gordon.

* * *

Included in the total was a permit approved for the Knights of Pythias for a $15,000 remodeling job for 16-18-20 W. Huron St.

Permits for two single-family dwellings of brick veneer construction to be built at 1261 and 1265 Featherstone Ave. in the Harrington Hills Subdivision were issued by Van Gordon. Estimated cost of construction by Northtown Construction Co. of Pontiac was listed at $10,000 each.

Another $10,500 permit for a 24 by 39 brick veneer single-family residence with full basement at 143 Pingree Ave. was also approved.

* * *

Other permits issued during the week included the following (the estimated cost of construction is listed):

Reroof project at 61 S. Astor St., $240; build outside stairs to basement, 41 E. Ypsilanti Ave., $150; build frame garage, 750 Emerson Ave., $700; frame garage and attached breezeway, 64 East Blvd., $1,895; move garage from Birmingham to 640 E. Columbia Ave., $450; frame garage, 162 W. Princeton Ave., $700; repair sections of roof, 751 Melrose Ave., $120.

Add 3-foot extension to frame garage, 58 Parkhurst St., $100; build addition to be used as bathroom, 108 W. Mansfield Ave., $450; frame garage, 685 Emerson Ave., $900; tear out present rear porch and build enclosed porch, 83 Orion St., $800; build frame garage and kitchen addition, 718 Robinwood Ave., $2,100; frame garage, 44 Belmont Ave., $500; build rear addition at 56 Williams St., $500.

Move house to 897 Mt. Clemens St. from 165 Dellwood, $600; repair rear porch, 57 Mary Day Ave., $150; general repairs, 5 Hilldale Dr., $500; reroof porch, 140 Bagley St., $60; re-side, 120 Osceola Dr., $887; frame garage, 509 Montcalm St., $900; re-side 48 Belmont Ave., $400; re-side, 17 N. Edith St., $465; frame garage, 29 N. Chicago Ave., $750; garage addition, 678 First Ave., $250; general fire repairs in kitchen, 65 Lafayette St., $450; build frame dwelling, 613 E. Columbia Ave., $8,000; build attached block garage, 299 W. Columbia Ave., $400; reroof house, 118 East Blvd., $100.

6 County Doctors to Visit State Meeting

Six members of the Oakland County Medical Society will attend a meeting of the Michigan State Medical Society house of Delegates convening in Detroit Monday and Tuesday.

They are Dr. J. M. Markley, Dr. Harold A. Furlong, Dr. E. B. Cudney, all of Pontiac; Dr. P. E. Sutton and Dr. W. J. Zemmerman, both of Royal Oak, and Dr. E. W. Bauer of Hazel Park.

More than 4,000 doctors are expected to attend this 91st annual session of the State Medical Society.

The Day in Birmingham

Library Friends Slate 4 Writers, 'Red Shoes'

BIRMINGHAM—The Friends of the Baldwin Public Library have announced that their schedule this year will feature an architect's view of Europe, a talk by a literary critic, the film "Red Shoes," and a panel discussion by three local authors.

Berrien C. Ketchum, president of the Friends group, announced the progamming as a mailing of application blanks for memberships began this week.

Membership fees range from $3 to $100, the latter for a patron, of the Friends, whose funds go towards bettering the community service of the library.

Dr. Ernest Scheyer, associate professor of art at Wayne State University will talk Oct. 23, showing photographic slides taken during his 1956 summer in Europe.

Vergilia Peterson, literary critic, will talk on "Books in Profile" for the Nov. 27 program, and, along with the technicolor film "Red Shoes" starring Moira Shearer on Jan. 15, will be in the High School Little Theater. The Sheyer talk and the panel on March 12 will be in the library.

The panel will include Harriet Arnow, Sylvia Cooper and Gen. S. L. A. Marshall, exchanging details of writing and publishing.

The latter three meetings will be open to members only, Ketchum says.

* * *

Ransford Bromley, assistant director of Civil Defense of the county, spoke Thursday to the Oppleton PTA. New officers presided and the executive board served refreshments.

* * *

Dedication of Church School staff and MYF officers at the 11 a.m. service tomorrow at First Methodist Church will be highlight of that church's Christian Education Observance.

The sermon, "Windows of Faith" by the Rev. Allen E. Wittrup will follow that theme for the 9:30 a.m. and 11 a.m. services.

* * *

The Women's Alliance of the Birmingham Unitarian Church will meet October 3rd, at 12:30 p.m. at the home of Mrs. Russell Lincoln, 5455 Cambourne Pl., for a program, "Alliance Presentation," conducted by Mrs. Morton Graddis.

Relationship to the General Alliance of the Unitarian Church, its hopes and resolutions taken up at the May meetings in Boston will be outlined.

An Alliance Rummage Sale will be held at the Oddfellows Hall in Royal Oak, on October 18th, under Mrs. Peter Loomis' chairmanship.

* * *

First meeting of the First Congregational Church's Youth Fellowship is tomorrow night at 6:30 p.m. with first practice of the new high school choir at 5:30 p.m. preceding the chapel service.

The church's Westminster Guild has slated a smorgasbord supper at the church next Thursday from 5:30 p.m. to 7:30 p.m. with reservations being taken by Mrs. Donald Plumstead and Mrs. Earle Steele.

Cooler Downright Cold

CORUNNA (INS) — Police officials in Corunna today were trying to make their cooler a little warmer. The pokey's heating plant went out of commission yesterday and prisoners along with deputy sheriffs complained the cooler was too cold.

Pontiac Deaths

Reginald Collins Brower

Reginald Collins Brower, 53, of Milford and Pontiac, died yesterday morning after a long illness.

He was born in Ithaca, N. Y. on March 24, 1903, the son of William M. and Minnie Smith Brower.

Mr. Brower, a former pipe fitter at Pontiac Motor Division, had lived in Milford and Pontiac 25 years. He came here from Rochester, N. Y.

He is survived by his mother, Mrs. Minnie Luckenbach of Sodus, N. Y.

Service will be at 2 p.m. Monday at the Pursley Funeral Home. The Rev. William LaFountain of the Lutheran Church of the Ascension will officiate.

Robert J. Brooks

Robert J. Brooks, 83, of 281 State St., died early this morning at the home of his son, Charles L. Brooks, 246 Cherrylawn, Auburn Heights, after a brief illness.

He was born in Canada on March 12, 1873, the son of John R. and Sharon Lucis Brooks and married to the former Mary Hamilton.

A retired farmer, Mr. Brooks came here 12 years ago from Cass City.

Surviving are four children, Mrs. Wilma Krause and Mrs. Irene Horner, both of Flint, Mrs. Edna Gerber of Pontiac and Charles L. Brooks of Auburn Heights 12 grandchildren and 12 great-grandchildren

Also surviving are a brother, Charles J. Brooks of Pontiac and a sister, Mrs. Bert Sprig of Portland, Ore.

Service will be at 1 p.m. Tuesday from the Dudley H. Moore Funeral Home, Auburn Heights, with the Rev. R. Maurice Peterson officiating. A graveside service will be held at 3:30 p.m. in the Elkton Cemetery, Cass City.

Mrs. Marshall Hadley

Mrs. Marshall (Ida) Hadley, 81, of 101 Mechanic St. died yesterday in St Joseph Mercy Hospital. She had been ill two weeks.

She was born in Greenfield on Sept. 9, 1875, and married in Windsor, Ont. Her parents were William and Caroline Benton.

Surviving are two children, Mrs. Enola M. Quigg of Pontiac and a son, Marshall B. Hadley of Flint.

Service will be at 1:30 p.m. Monday from the Huntoon Funeral Home with the Rev. C. Warren Wilson of the Baldwin Avenue Methodist Church officiating Burial will follow in Perry Mt. Park Cemetery.

Mrs. Thomas E. Shipley

Mrs. Thomas Edwin (Myrtle M.) Shipley, 74, of 2895 Deland Rd., Waterford and a former Pontiac resident, died yesterday in Pontiac General Hospital. She had been in ill health two years.

Born in North Woodville on Dec. 14, 1881, she was the daughter of John and Matilda Stafford Burden and was married on Oct. 4, 1899 in Plymouth.

Mrs. Shipley was a charter member of the Church of God on E. Pike Street.

Besides her husband, she leaves three children, Mrs. Dorothy Ernest and Howard Shipley, both of Pontiac, Herbert Shipley of Drayton Plains; 14 grandchildren and 10 great-grandchildren.

Other survivors include two sisters and two brothers, Onley Burden and Mrs. Cora Delap, both of Pontiac, Ernest Burden of Plymouth and Mrs. Jennie Ashton of Detroit.

Mrs. Shipley's body will be at the Voorhees-Siple Funeral Home until Monday morning when it will be taken to the Church of God for service at 2 p.m. The Rev. Perry C. Horton, her pastor, will officiate with burial in White Chapel Memorial Cemetery.

Mrs. Harry Hodgkinson

Mrs. Harry (Lizzie) Hodgkinson, 74, of 281 Oakland Ave. died yesterday in Pontiac General Hospital. She had been ill several weeks.

She was born in England on Feb. 9, 1882, and married April 18, 1905. Her parents were Peter and Sarah Podmore Craddock.

Mrs. Hodgkinson came to the United States in 1911 from England where she had attended school. A resident of Pontiac since 1925, she was a member of the Oakland Park Methodist Church and had been employed by the Pontiac Motor Division with the Davidson Caterers for 13 years.

She leaves two daughters, Mrs. Alice Mack and Mrs. Margaret Tutty, both of Pontiac; six grandchildren and 10 great-grandchildren.

She is also survived by a sister and brother in England, Mrs. Nellie Walker and Herbert Craddock, and a sister, Mrs. Mary Ann Thornton who lived with her.

Service will be at 3 p.m. Monday from the Huntoon Funeral Home. The Rev. James W. Deeg, her pastor, will officiate with burial in Perry Mt. Park Cemetery. The family suggests contributions be made to the Memorial Fund of the Oakland Park Methodist Church. Friends may call at the funeral home after 7 p.m. Saturday.

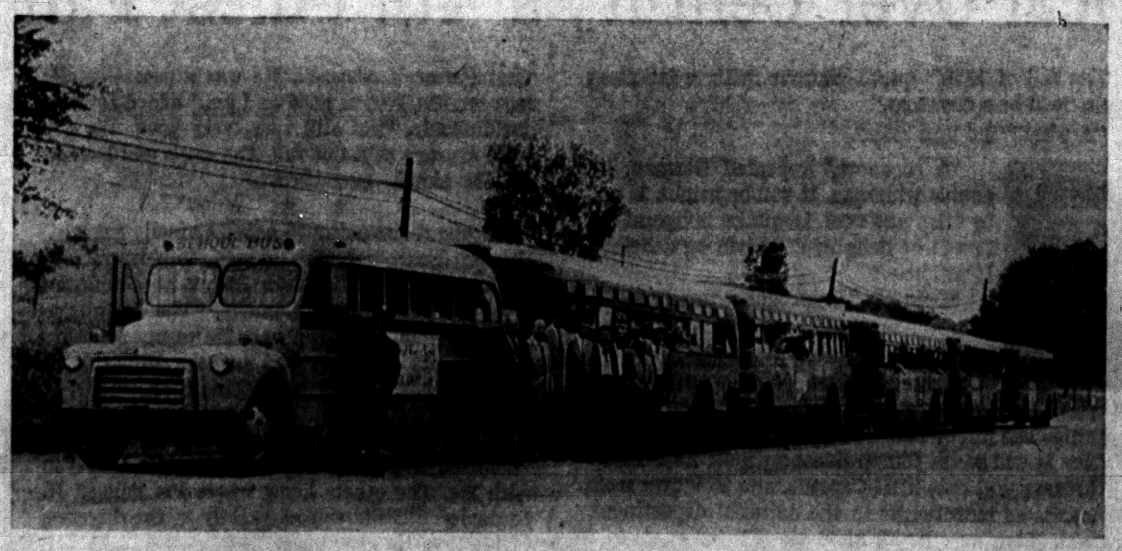

Pontiac Press Photo

KIWANIS GUESTS — Off to Selfridge Air Force Base for a day's visit, the Pontiac youngsters in the buses above were among 5,000 Southeastern Michigan children whose trip was sponsored yesterday by Kiwanis clubs. The three Pontiac clubs and clubs in West Bloomfield Township and Birmingham held peanut sales yesterday and today to help raise funds for such trips. The money also goes to support summertime activities at Camp Oakland, Mahn-go-ta-see, and Sherwood and at the area boy scout camp near Lake Orion.

'Litterbug' Problem Met With Varying Success

MINNEAPOLIS (INS)—Are you a litterbug? Do you throw candy wrappers, empty cigarette packages and other paper out the window of your car while driving or riding?

If so, it is costing the American public $15 to $50 a mile per year for the cleanup of refuse strewn along the highways of our various states by motorists and riders.

A survey by the family economics bureau of Northwestern National Life Insurance Company shows that this problem has become so serious that 13 states recently shapened their penalties for the offense.

The survey was conducted through cooperation of highway departments of 44 states. It found:

That penalties for "litterbugging" vary from practically none in Idaho which reports "law not very enforceable, litter increasing every year" to a maximum of $1,000 fine or a year's imprisonment in Georgia. The latter state reports "a noticeable reduction in this type of offense" since the new law was passed.

That eight of the 13 states which stepped up their penalties report that the "slovenly type" of motorist has become neater in habits when faced with stiffer penalties.

Some highway departments stated in a survey that under existing conditions litterbugs are hard to catch, and even if caught, are usually let off with a small fine or a lecture by local justices.

But South Carolina did something about the situation and through close cooperation of highway maintenace and highway patrol departments, arrested 81 trash strewers and convicted 80 of them in the first 12 months of its clean highway program.

Ohio, the survey shows, set up an outstanding example of effective coordination of intensive anti-litter education with stricter enforcement of anti-litter laws. Ohio reported that it reduced—through its campaign—the cost of cleaning state highways from $621,733 in 1953 to $442,258 in 1954 and to $344,452 in 1955.

California, where keeping the highway system clean costs an estimated $750,000, reports noticeable improvement through a Chamber of Commerce educational campaign coupled with a strengthened anti-litter law.

Oregon reports gratifying use by motorists of the litter bags so distributed by civic and governmental organizations and of hundreds of litter barrels placed along highways in 1955. But there was one discouraging note in Oregon's report: "It has been necessary," said the report, "to relocate some of the barrels due to local residents filling them with garbage."

Court Order Outlaws NAACP in Texas

AUSTIN, Tex. (AP)—The state attorney general asked and got yesterday a court order aimed at putting the National Assn. for the Advancement of Colored People out of business in Texas.

Dist. Judge Otis T. Dunagan of Smith County ordered the NAACP to stop all operations in Texas, to file no more school integration suits, and to collect no more money until a hearing Sept. 28 in Tyler, Tex.

"We allege that the NAACP has exceeded the bounds of propriety and law and have asked that they not be allowed to operate in this state," Atty. Gen. John Ben Sheppard said in a statement.

Dr. H. Boyd Hall, state NAACP president, said the attorney general's move showed that Negroes in Texas were entering an era of persecution. Hall said he had anticipated the ban.

Someone's Making Dough

WILMINGTON, Del. —A special grade of silicon suitable for use in solar "batteries," which capture energy from the sun, sells for only $180 a pound. The regular semiconductor grade of silicon used in such electronic devices as transistors sells for $350 a pound.

Sportsmen Meet in UP

NEWBERRY (AP)—The Northern Michigans Sportsman's Assn. will hold its 33rd annual convention in Newberry today and Sunday. Paul M. Barrett of Lansing, an extension specialist in conservation and land use will speak. It is hosted by the Newberry and Tahquamenon Sportsmen Clubs.

Potato Festival Opens

POSEN (AP)—The fifth annual Posen Potato Festival is being staged in this Presque Isle County Community today and Sunday with potato pancakes as the main dish. Gov. Williams will be the luncheon guest Sunday, will crown the potato queen and then speak at 3 p.m.

Starch Sponge's Use Urged in Medication

WASHINGTON — Starch sponge, developed by Department of Agriculture chemists and already in wide use by surgeons as a hemostatic agent, has been proposed as a carrier for medicaments for slow release within the body.

* * *

The sponge, made from ordinary food-quality starch by a simple process, is nontoxic, nonirritating, and is readily absorbed by body tissues. It can absorb about 18 times its own weight of water.

* * *

Used in block or powdered form to control bleeding, it need not be removed from wounds or incisions. This ability to disintegrate slowly, harmlessly and completely within the body has suggested its use as a vehicle for the administration of certain medicines and drugs.

Walt Disney's True Life Adventures

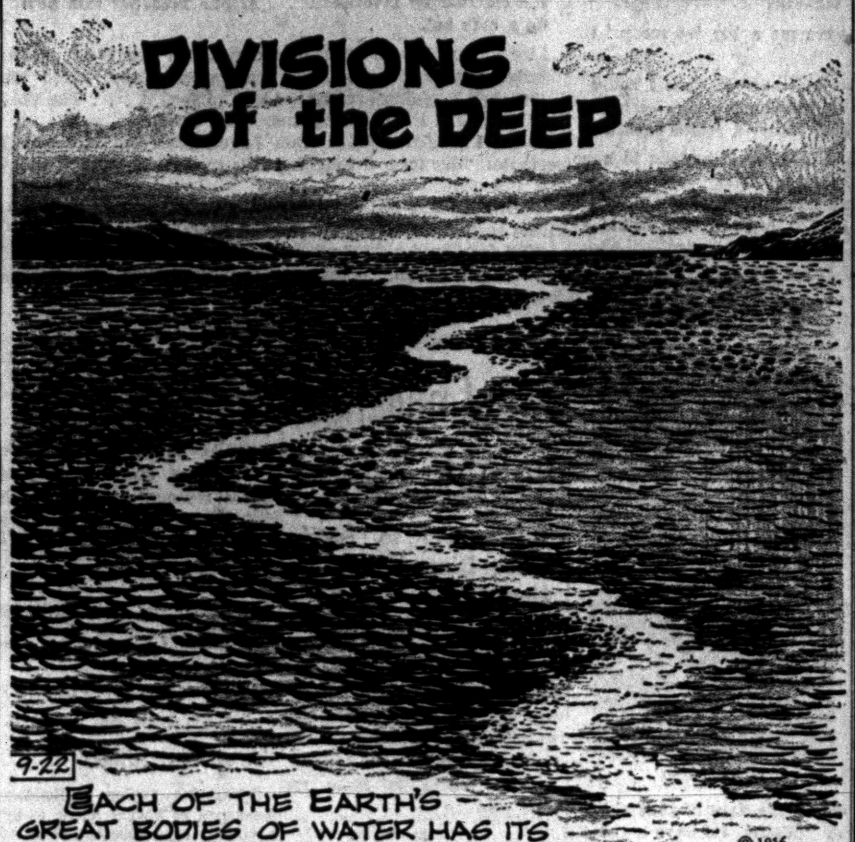

FEDERAL'S
SATISFACTION GUARANTEED OR YOUR MONEY BACK!

Open Sat. and Mon. 9:30 TO 9
as well as Thurs. and Fri. Nights



Double holster set with 2 guns
2 western guns in leather holsters. 2.78 Reg. 5.98

1/2 OFF AND MORE TOY SALE



Colorful popsicle truck plays song
Metal truck rolls along, plays song. 1.44 Reg. 2.98



Sparking plastic flintlock pistol
Unbreakable plastic! Sparks. 34c Reg. 79c



Spring horse on chrome frame
Extra-big horse bounces and rocks. 6.88 Reg. 9.95



Davy Crockett bird shoot target
Cork shot gun, whirling targets. 44c Reg. 98c



Large plastic Tommy gun
Sparking-type plastic gun. 44c Reg. 98c



Colorful metal station wagon
Miniature size. Authentic style. 23c Reg. 59c

GAY COSTUMES FOR BOYS & GIRLS
Many, many styles. All colorfully designed for halloween fun. 98c Reg. 1.98

ALL-METAL ROAD GRADER TRUCK
Sturdy, enameled road grader with moving parts. Rubber tires. 2.44 Reg. 2.98

STAGECOACH, GALLOPING HORSE
Realistic design. Horses gallop. Plywood construction. Safe fun. 1.44 Reg. 2.98

OFFICIAL-SIZE CHROME BATON
29-in. baton has rubber-balanced top and bottom. Official model. 44c Reg. 98c

UPHOLSTERED TV ROCKER
Chrome-finished rocker upholstered with leather-like plastic. 7.88 Reg. 9.95

DAVY CROCKET CATCH-A-DART
2 metal hand targets, 18" rubber-tipped dart. Safe fun for two. 34c Reg. 69c

YOU-BUILD-IT SPORTS CARS
Kit makes 2 sports cars. Metal and plastic parts. Educational, fun. 2.43 Reg. 4.98

PORTABLE METAL TEA WAGON
Sturdily built. Rolls easily on wheels. Use also as a table. Sturdy! 1.44 Reg. 3.98

4 WAYS TO BUY: •Purchase Coupon Credit •Easy Term Credit •Layaway •Cash

FEDERAL DEPT. STORES SAGINAW AT WARREN, PONTIAC



it was an important business deal...

and my appearance counted!

A well groomed appearance counts heavily in your favor on special occasions. And, since you never can tell when special occasions will arise, it's smart to put your best looks forward every day. Count on us to keep your clothes in "like new" condition . . . always!

WE GIVE HOLDEN'S RED STAMPS

5 DRESS SHIRTS $1.13 Cash and Carry

GRESHAM CLEANERS
605 Oakland Ave. Just North of Wisner Stadium FE 4-2579

STARTS MONDAY...Downtown Store Only

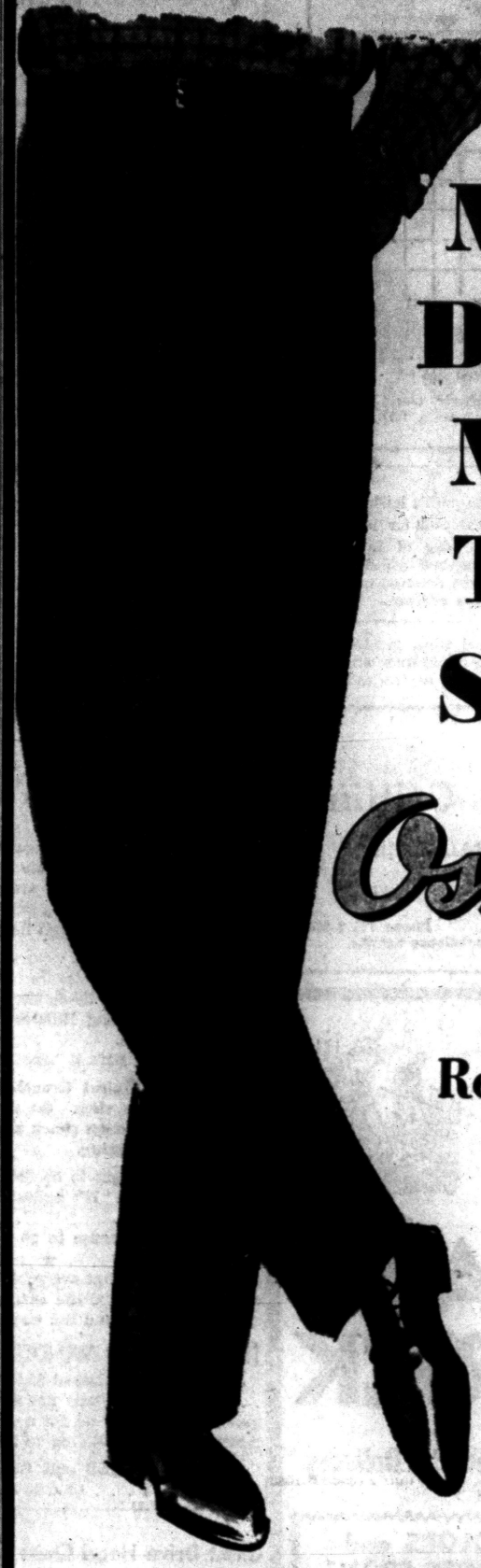

MEN! DON'T MISS THIS SALE!

Osmun's

Takes From Regular Stocks

567 Pairs of Fine

ALL WOOL SLACKS

Included Are Martinelli and Phoenix Suit Pants—Actual Values to $24.95!
Two Extraordinarily Value Packed Groups

$8.75 and $10.75

LOOK AT THESE POPULAR FABRICS

- All Wool Worsteds
- All Wool Flannels
- All Wool Gabardines

A pair or two of these well-cut slacks is one of the soundest wardrobe investments a man can make. Extra slacks make for extra wearing possibilities . . . Also they prolong the life of your business or dress clothes. Beginning Monday at Osmun's Downtown Store Only, we will have for your inspection two selected groups of the very finest slacks from our two stores. And, what is more important to you, they will be marked at an all-time low of just 8.75 and 10.75. Sizes 28 to 44.

NO CHARGE FOR CUFF ALTERATIONS

Osmun's

51 North Saginaw Street
Open Mon., Fri. 'til 9 P. M.

WHAT'S MY LINE?

INSTRUCTIONS: Each word is related to my work. Unscramble the groups of letters and put the words on the proper lines. The word that appears under the arrow, reading down will suggest WHO I AM.

I INVENTED THE . . . . . .

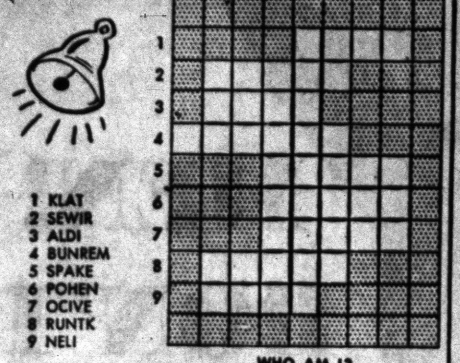

1 KLAT
2 SEWIR
3 ALDI
4 BUNREM
5 SPAKE
6 POHEN
7 OCIVE
8 RUNTK
9 NELI

WHO AM I?

Yesterday's answer: cAbin, engIne, aileRon, Prop, nacelle, flAp, wiNg, ruddEr, Seat.

9-22 © 1956 What's My Line, Inc.

Speech by Kefauver Literally a 'Stopper'

GRAND RAPIDS (AP)—A speech by Sen. Estes Kefauver, Democratic candidate for vice president, may cause a brief delay in starting work on a new war memorial for Veterans Memorial Park.

Park Supt. Fred C. See today said the park's landmark fountain was scheduled for removal Tuesday—the day of Kefauver's appearance—but added that plans have been deferred until after the campaign address.

Special silent movies, eliminating the sound track are now used to teach lip reading to the deaf.



Sparks-Griffin

FUNERAL HOME

"Thoughtful Service"

46 Williams St. Phone FE 2-5841

Glenn E. Griffin 24-Hour Ambulance Service

One-Half Million



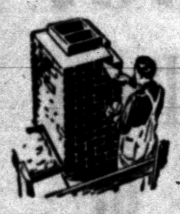

FACE BRICK

... In Stock for Immediate Delivery

60 DIFFERENT COLORS and TEXTURES TO CHOOSE FROM!

BOICE BUILDER'S SUPPLY

• BLOCK • CONCRETE • BRICK

545 S. Telegraph Road Telephone FE 5-8186

Groucho Leads Tour to See New House (?)

By EARL WILSON

NEW YORK—Groucho Marx gave me a big fat scoop. He dropped it in my big fat lap.

He conveyed me up into the Hollywood Hills so I could be the first to behold his new $250,000 home which bestows on his wife the gift that all girls want—a round bathtub.

"Naturally, my wife has a round bathtub—I happen to have a round wife!" snapped Groucho for openers.

To condition ourselves for this rigorous safari up Hillcrest Rd., which overlooks the city of Los Angeles and fights at Mocambo, we had a delicious and costly lunch at Romanoff's.

We even had costly cigars.

There was a moment of agony about making out the menu.

"Captain," heckled Groucho, "have you got a flashlight?"

For, in obeisance to the current restaurant theory that all women look good in the dark and that female customers are flattered by low and romantic lights, Mike Romanoff had darkened his little diner until it was like a Scranton, Pa., mineshaft.

(And I happen to LIKE Scranton.)

Groucho noticed a beautiful blonde in the next booth (not to mention other blondes in other booths).

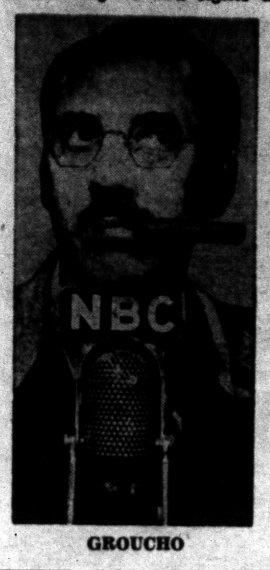

GROUCHO

"Never mind, I'll be able to see by the light of that girl's engagement ring," he arf-arfed. "Waiter, I'll have a cannibal sandwich. Even if I did see a couple horses picketing outside."

Groucho just signed a new 12-year contract.

"I'm the oldest show on TV—eight years," Groucho confessed. "It proves people are crazy about one thing. Money. You know why my show's lasted so long?" He looked up with a proud smile. As though he'd discovered uranium in his raw meat.

★ ★ ★

"Nobody watches it—so they don't get tired of me!"

We jounced along Hillcrest Rd. up to what they call the Truesdale Estate.

"Here it is! Isn't it beautiful?" Groucho hopped out.

It was a typical Grouchoism. For there was nothing there but the view. On an otherwise vacant lot, there was a construction shack and a few workmen who'd been doing some digging.

"They don't seem to be doing anything," I said.

"Of course not. It's almost time to quit work for the day. It's 2:30 already.

"I'm the first house to go up here," he said.

★ ★ ★

"All I know is that everything is extra. Heating's extra, air-conditioning's extra, the extra is extra. On a clear day you can see the bank and the way things are costing, I'll have to."

THE WEEKEND WINDUP . . .

Jimmy Stewart cleared $5,000,000 on a capital gains oil deal . . . Joan Roberts, who was a hit in "High Button Shoes," and quit at the peak is set for a comeback . . . Ingrid Bergman's tutoring Michael Wilding in Swedish for a movie.

Allen Dulles will quit the Central Intelligence Agency about Jan. 1 . . . Charlie Fuqua's Inkspots will re-record the old Inkspot favorites . . . Arthur Treacher said he'll do a cafe act.

Linda Darnell said she's quit dating till her B'way show, "Harbor Lights," opens . . . Shipwreck Kelly, asked his bride's name, couldn't remember how to spell it . . . The Vincent Sardi Jrs. are adopting their third child.

WISH I'D SAID THAT: Don Engels described an elegant socialite: "Her idea of roughing it is to drink a martini without the olive."

TODAY'S BEST LAUGH: "Movies on TV are like furniture—either early American or old English."—Haf Jackson.

"Old-fashioned girls don't get invited out much these days," notes Peter Arnell, "—not with the high price of old-fashioneds." . . . That's earl, brother.

(Copyright 1956, The Hall Syndicate, Inc.)

Estes Challenges Ike Aide Adams

Dares Him to Testify About Dixon-Yates Deal Under Oath

EUGENE, Ore. (AP)—Sen. Estes Kefauver said today he would gladly testify under oath about what he called the Dixon-Yates power contract "scandal" and challenged Presidential Assistant Sherman Adams to make the same offer.

* * *

The Democratic vice presidential nominee described Adams as President Eisenhower's "right hand man" and said "his authority is enormous, especially during the President's absences for reasons of health or otherwise."

Kefauver's statement here, consisting of excerpts from a speech scheduled for a rally at Walla Walla, said Adams "pleaded his executive privilege" when called before a Senate subcommittee to tell what he knew about the Dixon-Yates contract.

Kefauver said he had read a news dispatch quoting Rep. Scherer (R-Ohio) as saying Kefauver might be subpoenaed to testify about his speech at St. Paul last Tuesday night on the contract.

* * *

The senator said he stood behind everything he said in the speech about "this scandalous intrigue to rook the government out of millions of dollars" and would be "delighted to be subpoenaed."

"Let's trade subpoenas," Kefauver said. "I'll accept one. Now let's get Sherman Adams, the spokesman and right-hand man of President Eisenhower to accept one."

"The difference between Sherman Adams and me is that I won't stop talking about Dixon-Yates and he won't start," he added.

'Young Punk' Worth $600 to Taxpaying Pop

PHILADELPHIA, Pa. (AP)—Edgar A. McGinnes, district director of internal revenue, chuckles when he tells this one. A taxpayer came into his office to claim a dependent but said he just hadn't gotten around to naming the new arrival yet.

"What do you call him?" the clerk asked.

"Just call him 'young punk,'" was the reply.

That's the name that went on the official form.

We're Not Killers

COLOMBO, Ceylon — Buddhist fishermen of Ceylon refuse to kill anything, even insects. They explain the contradiction involved in their own profession by saying they do not really kill the fish—they merely take them out of the water.

Different varieties of sponges vary in size from those which must be viewed with a hand glass to others which are as much as six feet high.

So, Who Wants It?

NEW YORK—A platinum mechanical pencil is being marketed for $500. If this is too expensive for you, there's a similar one, made out of another precious metal, alladium, priced at a mere $250.



Now - - it's LARGER

NEW RIVER SMOKELESS WHITE OAK COAL COKE

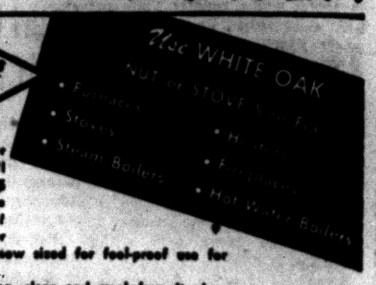

To give you even better heating satisfaction all sizes of the famous WHITE OAK Smokeless coal are now larger — KING SIZE! NUT is now mine-sized for furnace use — STOVE is now sized for fool-proof use for ALL hand firing.
WHITE OAK is long-lasting, clean and smokeless. It gives you comfortable economical heating.
You'll like this bigger better KING SIZE White Oak — at the same cost. Call us TODAY.

ABOUT A BUSHEL OF ASH PER TON

OAKLAND FUEL & PAINT

436 Orchard Lake Ave. FE 5-6159

Plenty of Parking Rear of Store

Chest Drive Head Quits

MUSKEGON (AP)—Ward Jett, executive director of the Muskegon Community Chest, has resigned effective Oct. 15 to take a similar post at Ft. Lauderdale, Fla. The Muskegon drive is expected to be over Oct. 15. Jett, in the post since 1953, formerly was associated with community fund work in Grand Rapids and Houston, Texas.

famous DONEGAL Fitzhugh bowling shirt



finest fit for complete comfort

You're sure to strike it right when you wear a Fitzhugh bowling shirt. It's styled by Donegal to fit YOU ...exact collar size, exact sleeve length, exact body proportions. Fits comfortably, won't bind. In a wide selection of fabrics and colors to please the most discriminating bowler.

$5.95

SPECIAL DISCOUNTS TO BOWLING LEAGUES

HUB CLOTHIERS

18-20 North Saginaw St.



When Is a GUARANTEE Not a GUARANTEE?

The records of your Business Ethics Board indicate that much dissatisfaction arises out of **worthless guarantees!** Your guarantee will probably be meaningless if—

★ *It is verbal — not written!*
★ *It is written in such a way that it says nothing!*
★ *It is made by an unreliable company! Many people are holding "gilt-edge" guarantees that are worthless because they were given by a "fly-by-night" company that has left town or gone out of business!*

If the advertisement or salesman promises you a guarantee, DEMAND A WORTHWHILE WRITTEN GUARANTEE before you sign a contract or surrender cash! Be sure you are dealing with a well-established, dependable concern!

BUSINESS ETHICS BOARD

of the

Pontiac Chamber of Commerce

Phone FE 5-6148 Waldron Hotel Bldg.

$10,000.00 Can be yours!

U.S. TANGLE TOWNS

It's not too late to enter U. S. TANGLE TOWNS. You can be a first prize winner of $10,000 in CASH! The first 15 U.S. Tangle Towns will be printed Sunday, September 23 in The Detroit Free Press!

GET SUNDAY'S FREE PRESS AND CATCH UP

$25,250.00 IN CASH PRIZES!

• Call your Free Press distributor!
• See your Free Press carrier!

GET ALL 15 U.S. TANGLE TOWN PUZZLES IN THIS SUNDAY'S FREE PRESS!

Detroit Free Press Agency FE 5-9272

Bikes End Hikes to Coeds' Dorms at Ohio School

OXFORD, Ohio (AP) — There's a bicycle boom on at Miami University.

* * *

The coeds seem to have started it as a result of being assigned to temporary quarters in buildings some 15 minutes' walk from the campus.

That means a 15-minute walk too for several hundred young men who like the girls' company.

Roger Howe of Wakeman, Ohio, and Don Lerner, Cincinnati, senior students, like the fad, for they operate a cycle shop. Howe said they sold nearly 100 bicycles the first three days of this week.

* * *

"We've put in a rush order for 125 more bikes from New York," Howe said, "and have had to hire four fellows to help us."

Your Watch

- Cleaned
- Adjusted
- Regulated

$4.50

Expansion Watch Bands

Ladies' — Men's

Special **$1.95**

Georges-Newports

Jewelry Dept.

Direct From MSC Campus

Mushrooms-A Protection Against Cancer?

ATLANTIC CITY, N.J. —(INS)—The old wives' tale that eating mushrooms gives protection against cancer may have something in it, according to Dr. C. Chester Stock, of the Sloan-Kettering Cancer Institute, New York.

Dr. Stock's laboratory is screening some 280 natural substances a month in its hunt for a cancer-fighting substance.

In addition, 200 chemical compounds are sent to the laboratory each month by scientists and drug companies for testing.

Dr. Stock described the work of Sloan-Kettering's cancer testing assembly line at American Chemical Society meeting.

He said the laboratory will test just about anything sent in or suggested by scientists.

Recently a Michigan State University professor sent the laboratory mushrooms from western Germany, noting that local legend maintained eating the mushrooms would prevent cancer.

The German mushroom showed some anti-cancer activity — at least enough to justify another test, Dr. Stock said. But a second mushroom sent in by the same professor and found in the East Lansing, Mich., area near the MSU campus appears to be more promising.

Dr. Stock said items showing enough initial "biological activity" against cancer cells to justify further tests were the antibiotic-like drugs azaserine and DON.

Chemists would like to find a drug treatment for cancer that works on the principle of the antibiotic penicillin, something that interferes with the wildly growing cancer cell without affecting normal cell process.

Dr. Stock told cancer workers "the time is now to go ahead and test these antibiotics," adding:

"In the stage of cancer treatment we are now even small advances are needed and welcome."

THE BERRYS — By Carl Grubert



Macaroni Helped to Open Suez Canal Desert Ditch

WASHINGTON — For the Suez Canal, fabulous "ditch in a desert," the world can thank a French man's vision, seas of equal level, and macaroni.

The Frenchman was Ferdinand de Lesseps, 19th-century promoter and a man who could sell a dream to a Khedive. The seas were the Mediterranean and the Red, ancient highroads of trade separated by 100 miles of sand. Macaroni played a part in De Lesseps' finally joining the two.

The story, as told by the National Geographic Society, began well over a century ago.

TUTOR TO A HUNGRY PRINCE

In his youth De Lesseps was stationed in Egypt as a consular officer. There he met Mohammed Said, heir apparent of the Ottoman ruler of Egypt. Prince Said was fat, and he suffered under a stern regimen of spartan diet and strenuous exercise imposed by his father.

De Lesseps gained Mohammed Said's friendship by teaching him to ride like a Bedouin. More satisfying still, he smuggled the hungry youth into his quarters for secret feasts of void-filling macaroni.

Years later, having succeeded his father as Khedive, Mohammed Said attended a marksmanship tourney in which De Lesseps outshot all his competitors. Recalling their youthful days together, he listened attentively as the Frenchman outlined his ambitious dream of cutting a sea level canal across the Isthmus of Suez.

The digging alone took a decade, from 1859 to 1869. De Lesseps was neither financier nor engineer, but he beat down ridicule and mistrust until his goal was reached.

As water came into the desert, the great Lake Timsah formed in the heart of the Isthmus. Engineers of Napoleon's time had reported the Red sea 30 feet higher than the Mediterranean, but De Lesseps proved them wrong. He built his cut without any locks, for sea level is the same at both ends.

OPEN TO ALL PEOPLES

Completion of the Suez Canal revolutionized world trade. It fulfilled its builder's dream — "To open the earth to all peoples." By its writtenc onvention of 1888, it was always to be free and open, in time of war as in time of peace, to every vessel of commerce or of war, without distinction of flag."

Over the 100-mile ditch, so blended into the desert that ships seem sometimes to be plowing through the sands, has flowed an endless stream of the world's goods—grain, coal, and manganese; cotton and textiles, rubber and tires; crude oil and aviation gasoline; tin ingots and tin cans.

Even De Lesseps far underestimated the importance of what he had done. He thought his short cut to the Orient would carry at most a few hundred ships a year. Today well over a thousand ships transit the sand-banked channel each month. In 1955 the canal carried 14,666 ships and, for the first time in its history, more than 100 million metric tons of cargo — five times the traffic of only ten years ago.

Millions of dollars a year have been spent to maintain and enlarge the canal. Originally 72 feet wide, the great ditch has grown to a breadth of nearly 200 feet, taking ships up to 36 feet in draft. Enormously profitable in its nine decades of service, Suez has yet to suffer any major interruption in traffic. And by De Lesseps' original 99-year concession, full control was to have reverted to Egypt in 1968.

Gyps Make Millions, Sell 'Stock' by Phone

WASHINGTON (AP)—Government officials have appealed to the public to help thwart "scheming operators" who have made millions by high-pressure telephone sales of stock, much of it worthless.

Chairman J. Sinclair Armstrong of the Securities and Exchange Commission told a news conference yesterday that "operations of unscrupulous salesmen selling stock by telephone from so-called 'bucket shops' or 'boiler rooms' in New York" are running on a big scale.

Armstrong said the SEC is fighting these "backroom operations" with all its resources, and he urged people who are so solicited to get the caller to mail his offer in writing, thus opening the way for fraud prosecutions.

Ask Mackinac Airstrip

MACKINAC ISLAND (AP)—Mackinac authorities are considering a proposal for an airstrip that would handle planes up to the size of DC3s. Kenneth Vogelheim of Rogers City, a private pilot, outlined the proposal at a joint meeting of the island's council and chamber of commerce.

To Honor 28 Lawyers

GRAND RAPIDS (INS) — The State Bar Association meeting in Grand Rapids Thursday will be marked by the awarding of recognition certificates to 28 Michigan lawyers who each have been practicing 50 years.

SPECIAL

Monday 5 to 9 Only!



PAINT SALE

Just in Time for Fall Painting!

Regular $4.95
Outside White **$1.98 Gal.**

Regular $5.49
Porch & Deck **$2.98 Gal.**
6 Colors

McCandless'
Pontiac's Oldest Exclusive Floor Covering Firm!
11 N. PERRY ST. Phone FE 4-2531

Reflections

GOLD STAR MOTHERS



J. L. VOORHEES

On the 23rd of September we will honor Gold Star Mothers. They gave birth to sons, reared them through sickness and trying years, saw them assume the stature of youth, come home from Boot Camp as soldiers. Pride filled the hearts of those mothers. Love of country eclipsed mother-love and those young men went away to war. They did not come back.



M. E. SIPLE

Those boys who fought the battle to sustain the love their mothers held for them. They were fighting for her and all the mothers they left behind. They crossed the Bar, knowing that they had done their best, repaying a debt of honor, bringing pride to the mother who had given them life. It is to those mothers we offer our salute:

"To The Bravest of The Brave."

VOORHEES-SIPLE FUNERAL HOME
206 N. Perry Street Phone FE 2-8378



Here's the Inside Story on America's Fast-Growing Financial Institution . . . Your Savings and Loan Association

PERHAPS YOU ONLY HAVE your foot on the bottom rung of the ladder. Maybe you've finally reached the top after years of hard work. Or it might be you were born with the proverbial silver spoon and never worked a day in your life. Nevertheless, all of you have something in common . . . an interest in MONEY! And you probably already know that money can be a "sometime" thing, unless a part of it is saved wisely.

We say, "wisely" because saving itself isn't any guarantee of security. If you look into the matter, you'll find that when it comes to saving money, one place is NOW "just as good an another!" For instance, a cookie jar or mattress affords no safety. Any financial institution would be better. But . . . do you know that your Savings and Loan Association affords safety, earnings and convenience seldom equalled by other types of institutions accepting savings.

Do you know that one out of every three or four families in the country today is saving money in a Savings and Loan Association? Do you know that one out of every three families who mortgaged a town or suburban home last year borrowed the money from a Savings and Loan Association? In fact, the amount of money saved with our type of institution has been increasing at a faster rate, percentage wise, then any other financial institution.

HOME OFFICE: 761 W. HURON ST.
DOWNTOWN BRANCH: 16 E. LAWRENCE ST.
ROCHESTER BRANCH: 407 MAIN ST.

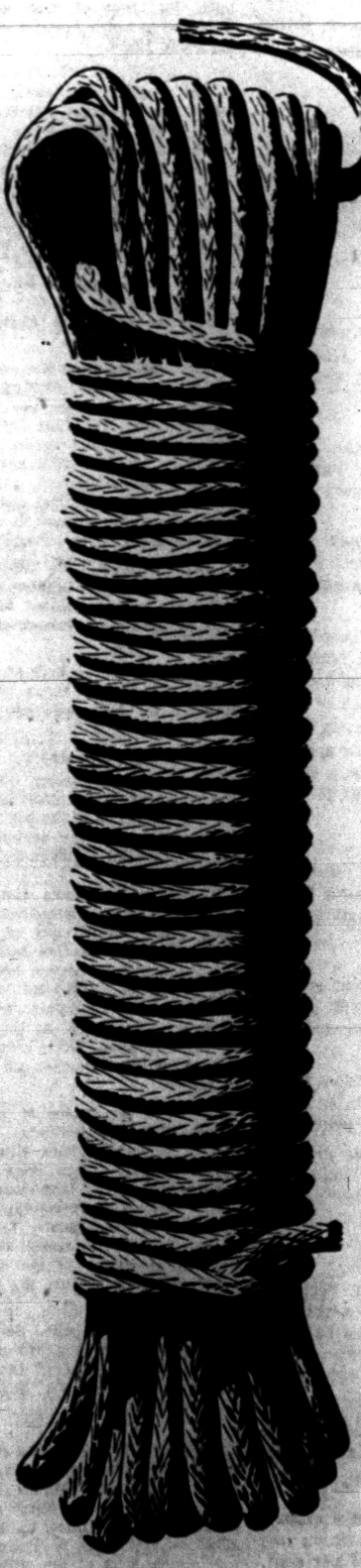

For the price of a clothes line* you can dry 18 loads of laundry in an electric clothes dryer. And you'll never have to struggle with back-breaking, old-fashioned line drying again. No wonder smart and thrifty homemakers say:

"You can Live Better . . . Electrically"

*Based on an average price of 90¢.

SEE YOUR DEALER OR DETROIT EDISON

THE PONTIAC PRESS

Trade Mark Pontiac 12, Michigan Daily Except Sunday
Published from The Pontiac Press Building
HAROLD A. FITZGERALD
President and Publisher

HORACE P. BROWN, Executive Vice President and Advertising Director
HOWARD H. FITZGERALD II, Vice President and Business Manager
RUSSELL BARRETT, Treasurer and General Advertising Manager
EARL M. TREADWELL, Circulation Director
JOHN W. FITZGERALD, Secretary and Editor
JOHN A. KELLY, Promotion Manager
W. CHARLES PERKINS, Retail Advertising Mgr.
ROBERT B. TAPE, Managing Editor
GEORGE C. INMAN, Classified Manager

Entered at Post Office, Pontiac, as second class matter

MEMBER OF THE ASSOCIATED PRESS

The Associated Press is entitled exclusively to the use for republication of all local news printed in this newspaper as well as all AP news dispatches.

The Pontiac Press is delivered by carrier for 40 cents a week; where carrier service is not available by mail in Oakland, Genesee, Livingston, Macomb, Lapeer and Washtenaw Counties it is $12.00 a year; elsewhere in Michigan and all other places in the United States $20.00 a year. All mail subscriptions payable in advance. Phone Pontiac FE 2-8181.

MEMBER OF AUDIT BUREAU OF CIRCULATIONS

SATURDAY, SEPTEMBER 22, 1956

TV Sponsors Decision on Churchill Is Correct

Some of these television emcees better spend more time on their home work, or else someone should tell their sponsors to take a long, slow walk.

They're crossing each other.

★ ★ ★

The other evening RANDOLPH CHURCHILL missed the second query on the $64,000 Question.

He really missed it.

RANDOLPH simply didn't know.

However, Hal March, one of our favorites, hemmed and hawed and nudged and re-stated until so much time had elapsed the thing terminated for the night. The overly zealous Mr. March assured everyone Mr. Churchill would be back next week.

However, he won't.

The sponsor has spoken—but definitely.

★ ★ ★

Mr. CHURCHILL agrees completely with the decision. This tends to prove that he's really WINSTON CHURCHILL'S son.

One emcee actually lost his lucrative job by fumbling around too long too often—and he deserved the fate.

★ ★ ★

You either call 'em all alike and call 'em straight—or you don't. Winston Churchill's rogeny aren't any better than anyone else in the United States of America. And to the everlasting credit of Randolph Churchill, he doesn't want to be.

Another Stalemate

Michigan's Legislature again has demonstrated the type of legislative stalemate which frequently results when the state has a governor of one political party and a legislature in which the opp e party either controls or very nearly controls the law-making body.

★ ★ ★

GOV. WILLIAMS calls the legislature back into special session and tries to tell it what to do. He does this with one eye on the legislation in question and the other on the voters who are going to the polls in November. In other words, his moves are quite largely political.

★ ★ ★

The legislature, in its turn, also has its eyes on the November election. So it refuses to do what the Governor suggests. Sometimes it does the opposite thing and sometimes, as in the present case, it has done nothing but adjourned again without passing any legislation of importance.

Now it must return again, at some later date, if it is to take final action on the controversial proposal to increase unemployment benefits.

★ ★ ★

This stalemate serves notice on the people of Michigan that if they want a full scale legislative program enacted they should elect a governor and a legislature of the same political party. Then a distinct program could be put into effect. Not only that, but the governor presumably would carry out the new laws with a determination to make them truly effective and to see that they accomplished the desired results.

Under present conditions there is much political hauling back and forth, name calling and argument. Little that is constructive is accomplished.

★ ★ ★

The governor accuses the legislature of an unwillingness to act. The legislature accuses the governor of playing politics and carrying on his perpetual campaign for reelection. Meanwhile the state gets a less comprehensive program than it would receive were its governor and legislative majority of the same political faith.

This Is the Time to Clean Up the Basement

This is the time of year when a little precaution may pay big dividends in protecting your home from fire.

★ ★ ★

First comes your furnace, or whatever type of heating you may use. Check your furnace over carefully, or have your furnace man check it. Check the chimney and the openings into it. See that both furnace and chimney are clean and ready for winter operation.

Next, see that your basement is clean. Clean out all the papers that have accumulated during the summer. Remove all litter, anything that could cause a fire.

★ ★ ★

And, while you are at it, see that the basement is shipshape, that no lose boards are left lying about which might cause an accident leading to personal injury. Many such accidents can be avoided if the home is kept clean and uncluttered, with all passageways and places where persons have to walk kept open and clear at all times.

THE moron whose doctor told him four days ago to rub himself with a certain liniment for three nights running and then skip a night is suffering from exhaustion.

SOVIET officials who have been lowrating STALIN have somehow failed to mention that he was a Russian.

The People's Business:

Cobo Campaign

Dissatisfaction Voiced by Some Outstate Solons

By ROGER LANE

LANSING—A good many outstate Republican legislators say they think the Republican Cobo-for-governor campaign is rolling along in fine style.

★ ★ ★

A few interviewed during the legislative meeting earlier in the week had critical things to say. One predicted Cobo's defeat.

Those with negative reactions were generally reluctant to discuss them, and did not want their names publicly associated with their views.

Mostly, the senators and House members said Cobo was getting a warm reception when he came into their areas.

★ ★ ★

Sen. Creighton R. Coleman (R-Battle Creek) said he timed enthusiastic applause given Cobo when he appeared at a Packed Rotary Club luncheon and that it lasted five minutes.

EXCELLENT IMPRESSION

He said Cobo made an "excellent" impression in an earlier appearance in the district before a Republican Party gathering.

★ ★ ★

Other legislators told of good crowds, talked of curiosity to get a look at the nominee and said voters were pleased with his "sincerity."

Several legislators said Cobo had not yet been in their districts or had not come in since the Aug. 7 primary.

On this score, here was some dissatisfaction, although the general feeling appeared to be that Cobo would get around in time to rouse voters sufficiently in behalf of the Republican cause.

★ ★ ★

Rep. George Van Peursem (R-Zeeland) said Cobo made a big hit on a primary campaign swing around his area but that he did not know when he was coming back. He supposed Cobo would return.

FAILED TO APPEAR

One senator said he had written for and received a commitment that Cobo would visit his county fair but that the candidate failed to show up.

He thought Cobo had missed a chance to build the Republican vote, which has been slipping some, by maybe 5 per cent.

The senator said county Republicans at the fair were interested in Cobo and picked up literature about him at the Republican tent "but there's no substitute for personal contact."

There was a noticeable, but reluctantly expressed sentiment, that Cobo either was budgeting too much time to the Detroit area or had gotten a late start in his outstate activity.



Assets Unlimited

Days of All Faiths

North America Had Martyrs, Too

By DR. HOWARD V. HARPER

When people think about the early beginnings of Christianity on this continent, the chances are they have in mind the Puritan settlement in Massachusetts or the Church of Englanders at Jamestown, Va. Both of these groups appeared in North America during the early 1600's.

* * *

But at exactly the same time there was a great amount of missionary activity being carried on by Jesuit and Franciscan priests in the inland regions of Canada and what is now upstate New York, and Wednesday in Roman Catholic Churches in the United States and Canada is set apart as the Feast of the Martyrs of North America, honoring eight priests who lost their lives trying to bring the Christian faith to the Indians.

From 1608 on, from Nova Scotia to the Great Lakes, devoted missionaries ranged over the unexplored forest. They not only underwent the normal hardships of life in an untamed wilderness but suffered discouragement, torture, and in some cases cruel death at the hands of the savages to whom they were trying to minister.

Eight at least were killed by the Indians, and it is these eight who are commemorated today. All of them were canonized together in 1930.

A shrine has been built at Auriesville, N. Y., in honor of the three of the eight who lost their lives there.

SPECIAL JEWISH DAYS

The Jews are coming now to the end of Sukkoth, their longest festival, and each of the last three days of this nine-day season has its own special significance.

* * *

Wednesday is known Hoshana Rabba—literally "great salvation." This is the seventh day of Sukkoth. The main feature today is the traditional procession held in the synagogue. Old and young march about, carrying willow branches with which, at the end of the marching, they beat the ground until the branches are bare of leaves.

Although the season of judgment (the High Holidays) officially ended on Yom Kippur, nearly two weeks ago, there are some who believe that even up until today God mercifully extends man's opportunity to repent. To some, therefore, today retains something of the character of Yom Kippur, the Day of Atonement.

Thursday is called Shemini Atsereth, which means "the eighth day of solemn assembly." On this, as on the first day of Sukkoth, no work is permitted.

* * *

The special events of this eighth day are a memorial service for the dead and the recital of an ancient prayer for rain. This prayer in former times, when the Jews were farmers in Palestine, was simply part of the ritual of the harvest festival. One agricultural season had ended; now they asked God for rain to prepare the season for the one that would soon begin. Now the prayer provides a link between modern Jews living in all parts of the world and those ancient Jews who cultivated their own soil.

* * *

Today's Jew is not praying for rain in New York or London or wherever he may live; he is praying for rain in Palestine. And since the establishment of Israel, with its great new agricultural program, the old prayer takes on a new importance and points up the unity between the Jews who have returned to Palestine and those who are still scattered throughout the world.

Friday, the final day, is Simhath Torah—"the rejoicing in the Law." The name comes from the fact that the annual cycle of the reading of the Law in synagogue services comes to an end and will start over on the next Sabbath. It is at the same time a closing and a reopening, an end and a beginning, of the Jews' most cherished possession, the Torah, and the Jew rejoices in this never-ending gift.

* * *

Processions will be held today, in which the sacred scrolls, both of the Law and the Prophets, will be carried about the synagogue.

(Copyright 1956)



Dr. William Brady Says:

Iodin Ration Does Wonders Again

I went on Iodin Ration about three months ago. Now I am feeling like a new person, energy boundless. It's wonderful . . . (Mrs. P. H. S.)

Answer — Yahbut, like milk, wheat, meat, fish, fowl, fruit, nuts, etc., it is habit forming. Once you start using such things you have to keep on eating them the rest of your life. If you discontinue your daily ration of meat, milk, wheat, etc., as soon as you get feeling in fine fettle, the old tired, weary, bloomy mumpishness will recur. For pamphlet The Iodin Ration send stamped, self-addressed envelope.

Please send me your pamphlet on Alergy. I do enjoy your references to Canandaigua so much, for we spent many happy summers there at a nice cottage (F. W. C.)

Answer—at the west shore point that bears your name, I betcha. To decide whether Canandaigua or Keuka is the Gem of the Fingerlakes, one should spent three days around each lake in the summer and three days around each in the autumn. Every reader subject to allergic sensitivity should send stamped, self-addressed envelope for the pamphlet Relief for Allergy.

Two weeks ago I sent you a postal card asking whether it is safe to apply iodine to the gums. So far I have seen no answer. The question still stands. (A. M.)

Answer—Answer on p. 48 of Save Your Teeth, for which send 35 cents and stamped, self-addressed envelope.

Please explain what sigmoid diverticulum means. (O. M.)

Answer—The sigmoid or pelvic colon is the last 14 inches of large bowel which terminates in the rectum (about 4½ inches long), called sigmoid because it is S-shaped. A diverticulum is a blind pouch or pocket leading off the bowel. Most persons have a few diverticula — according to X-ray films. Who cares: A Diverticulum is as likely to give trouble as is the appendix, ileum (main part of small intestine), colon (large bowel) or duodenum (Twelve-finger length of small intestine just beyond stomach). And after all everybody has an appendix unless he or she has worked up an impressive bellyache and sojourned for a week in hospital.

I am 58, very nervous, get extremely irritable when the household is too noisy—had two boys, my first, when I was 40, and they are now at an age . . . takes a lot of washing, cooking, ironing . . . When I go to the doctor he just wants to give me estrogen shots . . . must be a better way to steady my nerves. (Mrs. B. E.)

Answer—Boys of that age should help Mom with the dishes, setting table, cooking, etc. That sort of thing makes a man out of a boy. ASK YOUR DOCTOR about premarin tablets—estrogenic effects in a coated tablet.

I can't take milk, not even a glass a day or a small portion on cereal, creamed vegetables, etc., without getting a very offensive breath that lasts for days. Would calcium shots be advisable? (Mrs. F. J. H.)

Answer—If the purpose is to prevent calcium deficiency due to inadequate consumption of milk, the simplest, most effective and cheapest way would be to eat a suitable calcium and D supplement every day. But calcium deficiency is not all one suffers if milk consumption is less than 1½ pints (three glasses) daily. It would be necessary to correct riboflavin, vitamin A, and vitamin B complex as well.

Signed letters, not more than one page or 100 words long pertaining to personal health and hygiene, not to diseases, diagnosis, or treatment, will be answered by Dr. William Brady, if a stamped self-addressed envelope is sent to The Pontiac Press, Pontiac, Michigan.

(Copyright 1956)

Case Records of a Psychologist:

Urges College Church Attendance

Judy indicates the tremendous influence which college students can wield if they get into the harness of local moral organizations. Nowadays, the four years they are in college are almost totally wasted as regards constructive social influence. It is an unusual college town that can show 10 per cent of the student body in churches.

By DR. GEORGE W. CRANE

Case S-372: Judy, aged 21, finished her senior year at college last term.

* * *

She wrote home at least once per week, and in one of her letters she mentioned the fact that Daniel and David were going to Detroit for the week-end for dates.

She had been invited to go along, and had a date arranged with a very attractive footballer there, but she declined the invitation.

"It would have kept me away from my Sunday school class Sunday morning," she added, "for the boys weren't planning to get back to the campus till Sunday night.

"I have 12 girls in my class and they expect me to be there as the teacher. So I stayed home."

COEDS IN HARNESS

It would be well if all college coeds would get into harness and teach more Sunday school classes in their college towns.

* * *

For the high school girls are greatly impressed by the superior social status of college girls. Such teachers thus yield tremendous influence.

When I was stationed at Smith College for a couple of years back in the 1920's, I roomed in the Baptist parsonage at Northampton.

Its pastor was a livewire named Edward Estaver. I have always taught Sunday school classes wherever I have been located, so I had a mixed class of college age at the Methodist Church in Northampton.

But there wasn't a girl from Smith College in attendance at the Methodist Church.

"Do they attend your Baptist Church?" I asked Rev. Estaver.

* * *

"Rarely," he confessed. "But Dr. Harry Emerson Fosdick's daughter was an exception. She was a faithful worker while she was here."



The big Jonathan Edwards Congregational Church also had few if any patrons from about 1,800 girls at Smith College.

Some of them undoubtedly showed up at the Catholic Church, for Catholics usually rate tops in faithful church attendance.

But I'd estimate that 90 per cent of the Smith College girls never went to church on any given Sunday.

And that is not a reflection on Smith College alone, for the same situation exists on almost all 1,900 college campuses in the United States.

SABBATH VIOLATORS

The students usually date late on Saturday night; then sleep till mid-morning on Sunday.

The girls use Sunday as laundry day to wash their lingerie and loll around.

Yet women are the chief custodians of religion and morality, so the loss of the constructive social influence of such girls is enormous.

We need to harness more coeds for useful civic and religious work in their college towns.

Judy is obviously an exception. And so are my sons, who attend church faithfully. But they laughingly say it is because "Dad brain-washed us so thoroughly."

But America needs more "parwash" their kids about basic moral wash"their kids about basic moral and political problems, so they will put their shoulders to the wheel of all moral machinery.

And you college students, as well as high schoolers, can send for the "Behavior Test for Teen-Agers," enclosing a stamped return envelope, plus 20 cents.

"Faith without works is dead," said St. James, so it isn't enough just to render lazy lip service to moral idealism.

You need to back that with elbow grease and self sacrifice, so be sure you are in church on Sunday morning, even if you must cancel dates, as Judy has done.

Always write to Dr. George W. Crane in care of The Pontiac Press, Pontiac Michigan, enclosing a long 3c stamped, self-addressed envelope and 20c to cover typing and printing costs when you send for his psychological charts and pamphlets.

(Copyright 1956)

Voice of the People

'Republican Was in Office During Worst U. S. War'

Letters will be condensed when necessary because of lack of space. Full name, address and telephone number of the writer must accompany letters but these will not be published if the writer so requests unless the letter is critical in its nature.

I am becoming weary and disgusted with those who try to put the stigma of "war party" on the shoulders of the Democratic Party. Admitted, two world wars were kept from our shores during the tenures of two Democratic presidents. On the other hand, Abraham Lincoln's Republican party was in power during the worst war in the history of the United States, and fought within our boundaries.

Dorothy C.

'Truman's Dopey Without a Needle'

According to Harry Truman, White was never a Red, Silvermaster is a sterling character. He deserves a kiss. How a man can be so dopey without taking the needle I'll never know.

Joseph P. Laruffa

Wants Prosperity for All Residents

I read a letter in the Voice of the People that says the 1,800 residents near the Pontiac plant don't want the new tracks. It concludes by asking whether the city is being run for industry or the people who live near the tracks.

That's a fair question. Should we run the city for the 1,800 who signed the petition or should we run it for the 78,209 who didn't sign but who want to see Pontiac grow, have more jobs and expand?

We want more prosperity for the whole city. We shouldn't decide questions for a handful of people that sign petitions.

Guy Who Has Been Laid Off Since May

'Bus Isn't Denied, Rather Rejected'

In answer to J. C. and Old Trouble Maker, I believe he has named himself right.

I myself send my boy to a parochial school, not that I am averse to the teaching in the public school, but because of the lack of religious teaching.

Now it says in my book, "Thou shalt not covet anything that is thy neighbor's." Apparently J. C. and Old Trouble Maker and a few others overlook the fact that they covet the school bus service which they could have simply by enrolling their youngsters in a public school, and teaching them their faith at home, thereby reaping the benefit of the bus service and save the school tuition.

For my money, these people are not denied the bus service; they are rejecting it.

H. A. Bowman
93 Gladstone Pl.

School Bus Rules Present Problem

Just yesterday there was nearly an accident when a school bus stopped near a drug store where I was shopping. This was in a semi-rural area.

The comments ensuing among the people in the store as a result of this incident was thought-provoking. Out of about ten people, not one, including myself, could state positively what the rules are about school buses.

Understand there was no doubt about what to do when following the bus, but rather about what to do when approaching a school bus from the other direction. Do you hit someone or get your trunk bashed in?

I believe the driver should get out and flag down approaching traffic.

J. McLean
3335 Auburn Ave.

Calls Delinquents Just Lazy Bums

I am sure the public is getting sick and tired of social workers claiming that juvenile delinquency is merely the transition of youth to adolescence, with accompanying pranks and revolt against society. These young hoods are just lazy bums who get up at noon and then hang around outside some candy store, while their parents work to support them.

Jack G.

Portraits

By JAMES J. METCALFE

The hills of San Francisco are . . . The steps that lead the way . . . From daily cares to restful thoughts . . . By gazing on the bay . . . They are the invitation to . . . A quietude of soul . . . For everyone who ventures there . . . Whatever be his goal . . . The visitor, the native, and . . . The proud adopted son . . . The happy and successful, and . . . The poor and lonely one . . . Whatever sky or season or . . . The time of day or night . . . The hills of San Francisco give . . . Each hope a greater height . . . For there is inspiration in . . . The beauty far and near . . . And life begins all over in . . . That healthy atmosphere.

Copyright, 1956, Field Enterprises, Inc. All rights reserved.

Looking Back

15 Years Ago

VICE GRAND jury may be asked for city.

GOVERNOR URGES aid for small firms.

20 Years Ago

MADRID, TOLEDO collapse believed near.

19 POLICE, Firemen face trial as cult members.



Pontiac Press Photo

CELEBRATING THE FEAST OF TABERNACLES — Standing within the suko or hut built adjacent to Congregation B'nai Israel are Rabbi Israel Goodman and children of the Religious School. The rabbi is holding a palm branch and an esrog, a citrus fruit, both ceremonial objects associated with the holiday. They represent man's dependence on nature for nourishment and beauty. In this "suko" hung with fruits and branches, prayers are said and sung, lauding the goodness of God in inspiring seekers of freedom with courage and in sending mankind the bounties of nature.

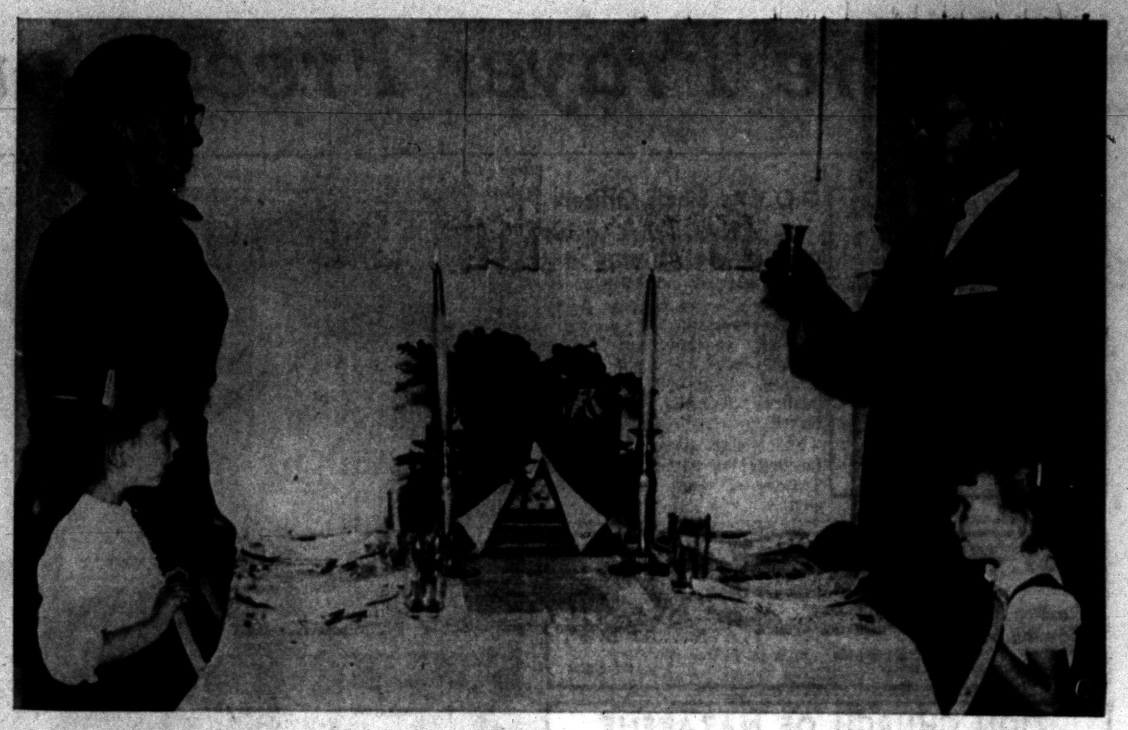

Pontiac Press Photo

OBSERVING SUKOS — Commemorating the Feast of the Tabernacles or the Ingathering of the Harvest, Mr. and Mrs. Harold J. Abrams of 58 Bloomfield terrace, have arranged a small suko or hut on the dinner table. Jews everywhere build sukos hung with fruits, flowers and vegetables on their lawns, in their homes, beside and in the synagogues, remembering that their ancestors lived in flimsy huts during their desert wanderings — yet felt secure in God's protection. With their parents are the Abram children, Frances, (left) and Judy. The small booth stands as a reminder that God visits those who sincerely seek Him, whether they live in small or luxurious homes.



Pontiac Press Photos

BRINGING IN THE FRUITS OF THE HARVEST — Children of the Religious School at Temple Beth Jacob participated in the Sukos Family Service. The boys and girls marched down the aisle in a procession to the altar carrying baskets of food which were later given to worthy causes in the community. This is done annually as an expression of sharing the gifts of God. Rabbi Sanford E. Saperstein (left) pronounced his blessing on the gifts and children, Iris Gerstein of 286 Ottawa drive (left to right), Judy Abrams of 58 Bloomfield terrace, Joel Chafets of 84 South Genesee avenue and Andrew Golden of Lake Angelus road.

Jews Celebrate Annual Fall Festival of Thanksgiving

Sukos, known as the Feast of the Tabernacles or the Feast of Booths, is the annual Jewish fall festival of Thanksgiving. It commemorates the ingathering of the fruit and vegetable harvest.

* * *

There is much in today's celebration that is still reminiscent of Bible days. Most striking is the "suko" the tabernacle or booth, that is erected in honor of the holiday. It recalls the ancient festival in its similarity to the shelters in which Israelite farmers lived during their harvest-time stint in fields.

Also resembling a desert-dweller's hut, it reminds Jews of the exodus from Egypt and of God's grace to Israel during the long years in the wilderness.

The suko itself is a simple framework covered with a latticework roof of leafy boughs, from which clusters of fruit are hung. Sukos, each of them about the size of a small room, may be seen during the holiday season on the lawns of homes or synagogues or synagogue altars.

The past comes to life in another holiday custom, as children bring offers of fruit and vegetables that are hung on the synagogue's suko.

Similarly in ancient days, Israelite farmers came as pilgrims to the Jerusalem Temple during the Feast of Tabernacles, bringing with them the choicest of their produce as a thanks offering to God.

Jews import for the festival some products of the soil of Israel and, as they recite over them the blessings handed down by age-old tradition, there is re-enacted in the synagogues a part of the old Biblical Thanksgiving.

The plants imported are an esrog or citron and a lulov, a long slender palm leaf bound in a sheaf with a leafy myrtle twig and a willow bough. These plants have been a part of the Sukos festival since time immemorial.

* * *

The last day of Sukos is a joyous day known as Simchas Torah, "rejoicing in the Torah." The Torah, the first five books of Moses, is found in the synagogue in the form of a parchment scroll written in Hebrew. Divided into sections, one for each week's service, the Torah is read in full over the course of each year.

* * *

Simchas Torah is the day on which the reading is finished and immediately begun anew. It ranks as one of the happiest of holidays because of Judaism's deep love for the Torah and its teachings.

Worshipers march in gay procession down the synagogue aisles, the men carrying torahs and the children waving holiday banners.

At Congregation B'nai Israel, Rabbi Israel Goodman will conduct the following services next week: Wednesday, 6:30 p.m.; Thursday 7:30 a.m. and 7 p.m.; Friday 7:30 a.m. and 9:15 p.m. and Saturday 7:30 a.m. The Junior Congregation will meet at 10 o'clock Thursday, Friday and Saturday mornings.

Rabbi Sanford E. Saperstein will conduct the family service at 7:30 Friday in Temple Beth Jacob. This will conclude the celebration of the fall Holyday season.

HIGHLAND CONGREGATIONAL CHURCH
½ Block Off M-59 on Milford Rd.
10:00 a. m. Sunday School
11:00 a. m. Morning Worship

BETHANY BAPTIST CHURCH
West Huron at Mark
9:45 A.M.—Church Classes for All Ages
Six Adult Classes
11:00 A.M.—Rev. FLOYD NORTON, Director of Christian Education, Michigan Baptist Convention.
5:00 P.M.—Fellowship Hall Open for Recreation
7:00 P.M.—Four B. Y. F. Groups

GOODWILL GENERAL BAPTIST CHURCH
2287 Auburn Road—½ Mile West of Crooks Road
Sunday School 10 A. M. Worship Service, 11 A. M.
Wed., 7:30 P. M. — Evening Worship, Sat., 7:30 P. M.
S. S. Supt., John Burleson Pastor, Rev. Billy Brown

FRIENDS CHURCH
962 Voorheis Rd., K. of P. Hall
Sunday School ..... 2:00 P.M.
Worship Service .... 7:30 P.M.
Cottage Prayer Meeting Wed. 7:00 P.M. 27 Miller
Rev. Luther Addington, Pastor
FE 2-6528

FIRST CHURCH OF THE BRETHREN
46 North Roselawn
There's no excuse for religious confusion. Christ said, "I am the Way."
Sunday School, 10:00 A.M.
Message by the Pastor, 11:00 A.M.
Evening Evangelistic Service, 7:00 P.M.
Home Builders' Class, Sat. Night—George Thrasher's
LEROY SHAFER, Pastor

EAST HURON at PERRY
Central Methodist
REV. MILTON H. BANK, D. D., Minister CALVIN C. RICE, B. D., Asst.
SUNDAY SCHOOL .....10:00 A.M.
MORNING WORSHIP ....10:45 A.M.
"The Grace of Our Lord Jesus Christ"
(Broadcast over WPON 11:00 A. M.)
Dr. John H. Hall, Preaching

First Free Methodist Church
The Church of the Light and Life Hour
87 Lafayette Street (two blocks west of Sears)
Preaching 9:30 A. M. and 7:45 P .M.
Sunday School 10:30 A. M.
F. M. Y. 7:45 P. M.
Prayer Meeting Wednesday 7:30 P. M.
BRING THE FAMILY
Lyal H. Howison, Pastor G. R. Moran, Song Leader

Baptist Medical Ministry Established for Burmese

The medical ministry is a firmly established phase of Baptist work in Burma. Two of the hospitals — Sir San C. Po Memorial and Moulmein Christian — provide training for nurses.

At Moulmein Christian, teaching methods are shifting from English to Burmese. In 1955 doctors and nurses translated text books into the latter tongue.

Christian hospitals and clinics prove effective agencies for evangelism as well as centers of physical healing.

At Namkham non-Christian patients remarked on the difference of that hospital from others in their experience. They did not immediately grasp why it was different but they understood when they heard staff members praying for some of the patients.

The Susan Haswell Home for Leprosy Patients in Moulmein has a splendid record of Christian service. While Dr. Richard Buker, who initiated leprosy work around Kengtung, is now assigned to Thailand, 1,070 sufferers from the disease are treated in 15 colonies in Burma.

Another ministry of compassion is for refugees—of whom there are thousands in cities and rural areas.

With post-war privations taking their toll in health and stamina, there are at least 10,000 active TB cases among the displaced in Rangoon alone.

Mrs. Frederick G. Dickason, R. N., directs refugee work for the Burma Christian Council. Baptist funds provide welcome aid, especially for children. Yet available help is pitifully inadequate when measured against the demand.

LUTHERAN CHURCHES
MISSOURI SYNOD

ST. TRINITY
Auburn Ave. at Jessie
(EAST SIDE)
Rev. Ralph C. Claus
Sunday School .... 9:45 A. M.
First Service ..... 8:30 A. M.
Second Service .... 11:00 A. M.

ST. PAUL
Joslyn at Fourth
(NORTH SIDE)
George Mahder, Pastor
Morning Service .. 10:45 A. M.
Early Service ..... 8:00 A. M.
Sunday School .... 9:30 A. M.

GRACE
Corner Genesee and Glendale
(WEST SIDE)
Richard C. Stuckmeyer, Pastor
Services at 9 A.M. and 11 A.M.
Sunday School at 9 A. M. and 11 A. M.

FIRST PRESBYTERIAN CHURCH
WILLIAM H. MARBACH,
EDWARD D. AUCHARD,
GALEN E. HERSHEY, PASTORS
9:45 A.M. Church School and Morning Worship
"LORD, TEACH US TO PRAY"
Rev. E. D. Auchard, Preaching
11:00 A.M. Morning Worship and Church School
"DO YOU WANT A VITAL RELIGION?"
Dr. William H. Marbach, Preaching

FIRST BAPTIST CHURCH
Oakland and Saginaw
Pontiac, Michigan
Rev. H. H. Savage, Pastor
Rev. W. E. Hakes, Ass't Pastor
Our responsibility—the World; Our resources—the Word.
SUNDAY SCHOOL—9:45 A. M.
(Classes for All Ages)
MORNING WORSHIP—10:45 A. M.
"THE INDISPENSABLE CHRIST"
EVENING WORSHIP—7:00 P. M.
"THE RACE WE RUN"
Rev. W.H. Hakes, Ass't Pastor, speaking at both services.

REVIVAL CONTINUES
First General Baptist Church
249 Baldwin Avenue — FE 4-7172
EVANGELIST REV. W. T. ROBISON
Risco, Missouri

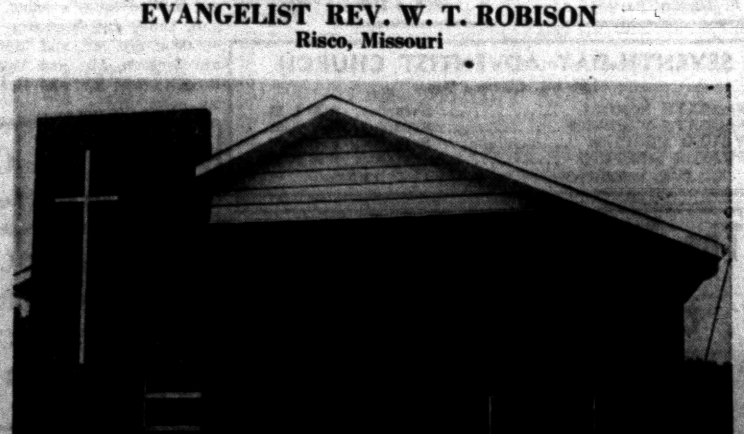

Music under the direction of Lowell D. Baggett, Choir Director
SPECIAL MUSIC EACH EVENING
Continuing Nightly Through Sunday, September 30th



Strange tales are being circulated about Bible-believing Protestants.

The rumor has been circulated that these Protestants do not belong to the "true church." It is being said that the Protestant faith started in the 16th century. You can hear it said that this Protestant faith was founded by "corrupt" leaders . . . and that they started a new kind of Christianity.

The Bible gives us an accurate account of how the Christian Church began. The early Christians obeyed Christ's command to "preach the Gospel to every creature." The Bible says they "went everywhere preaching the Word." As a result, groups of Christians sprang up all over the known world.

These scattered groups of believers, independent of one another, were united only in their faith in the Bible message . . . that "Christ died for our sins according to the scriptures." (I Corinthians 15:3)

The Church in the first century was not an organization; it consisted of groups of individual believers. The true Church today is not an organization, nor a group of organizations. It is the total number of those who are believers in the Bible message of salvation.

The basis of membership in the true Church has not changed since the first century . . . it has never been by sacraments or by membership in any church organization . . it has always been by spiritual birth, as Christ explained to Nicodemus, "Except a man be born again he cannot see the kingdom of God." (John 3:3)

You may have other questions about the true New Testament Church, and about membership in a local Bible-believing church. Many of your questions are answered in an interesting FREE pamphlet which will be sent to you if you mail the following:

THE NATIONAL ASSOCIATION OF EVANGELICALS
Box 7411, Washington 4, D. C.
Please send FREE pamphlet (EA1)
Name.....
Street.....
City..... Zone.... State.....

Sincere Prayer Frees You From All Forces of Evil

MOUNT OLIVE GENERAL BAPTIST CHURCH
1196 Joslyn Ave.



Sunday School 10:00 A. M.
Morning Service 11:00 A. M.
Evening Service 7:30 P. M.
Prayer Service Wed., 7:30 P. M.

The Rev. R. L. Beek, Pastor — ORCH. KELLER S. S. Supt.

G.O.Y.A. Elects Officers

The G.O.Y.A. of St. George Greek Orthodox Church, a youth group, selected the following officers at a recent meeting: Bessie Ginakos, president; Demetria Govenis, vice-president; Santhy Annas, secretary and Mary Iliades, treasurer. Historian and publicity chairman will be Mike Pantel.

The young people hold their meetings the second and fourth Tuesday of every month at the church.

ST. JOHN'S LUTHERAN CHURCH
87 Hill Street at Cherry Court
Sunday School ..... 9:45 A. M.
Morning Worship ..... 11 A. M.
Rev. Carl W. Nelson, B. D., Pastor
Parsonage: 948 Osage Drive FE 4-3404

ZION CHURCH OF NAZARENE
239 EAST PIKE STREET
Sunday School, 10:00 A. M. Morning Service, 11:00 A. M.
Young People Service, 6:45 P. M.
Evangelistic Service, 7:30 P. M.
LAVERN SHEFFIELD, Music Director

United Gospel Singing Convention
Sunday, Sept. 23, 2:30 to 4:30 P. M.
First Social Brethren Church
316 Baldwin Ave.
WARREN FAMILY OF DETROIT QUARTET
FIRST SOCIAL BRETHREN QUARTET
WONDERETTES QUARTET
BARBARA AND NORMA DUET
Plus Congregational and Other Local Talent. Come bring your talents and join in an afternoon of good gospel singing.
Eulas Houston, Pres.
Elsie Gaskin, Sec.

All Saints Episcopal Church
Williams Lake at West Pike
The Rev. C. George Widdifield, Rector
The Rev. Lewis W. Towler, Curate
SUNDAY SERVICES:
8:00 A. M. Holy Communion
9:30 A. M. Morning Prayer and Litany and Church School
11:00 A. M. Morning Prayer and Sermon by the Rector



ST. GEORGE'S CHAPEL
MILFORD, MICH.
8:00 A. M.—Holy Communion
9:45 A. M.—Church School
11:00 A. M.—Morning Prayer and Sermon by the Rev. Robert J. Bickley, Vicar

ST. ANDREW'S CHAPEL
PONTIAC LAKE SCHOOL
3515 Williams Lake Cor. Gale Rd.
8:00 A. M.—Holy Communion
10:00 A. M.—Morning Prayer and Sermon
10:00 A. M.—Church School
Rev. Waldo R. Hunt, Vicar

CHRISTIAN SCIENCE
SUBJECT FOR SUNDAY
"REALITY"
Sunday Services and Sunday School 11:00 A.M.
Wednesday Evening Service 8 P.M.
Reading Room 2 East Lawrence Street Open Daily 11 A.M. to 5 P.M. Friday to 9 P.M.
FIRST CHURCH OF CHRIST, SCIENTIST
Lawrence and Williams Streets
HOW CHRISTIAN SCIENCE HEALS
RADIO STATION CKLW 800 kc Sunday—9:45 A.M. "ADVANCING ON A RIGHT BASIS"
TELEVISION SUNDAY—9:30 A.M. Channel 7 WXYZ-TV

Emmanuel Baptist Church
Telegraph Road at Orchard Lake Ave.
Departmentalized Sunday School for All Ages
Auditorium
Bible Class
10:00 A. M.
"ABRAM and ISHMAEL"
Gen. Chapter 16
Broadcast Over WCAR 10:15 - 10:45
11:00 A. M.
MORNING SERVICE
7:30 P. M.
BAPTISMAL SERVICE
DR. TOM MALONE
Speaking at All Services
Sunday School Attendance Last Sunday—1167



Pontiac Press Photos

CHURCH COOKIES—Girls of the Junior Missionary Group of Memorial Baptist Church bake cookies once a month and send them to the Christian Service Men's Center, San Antonio, Tex. Shown sifting the flour, stirring and sampling are (upper photo, left to right) Sharon Nichols, Marjorie Robertson and Deanne Meyers. Mary Jean Stone (left) and Pat Brown are in the lower picture. After baking the sweets the girls meet at the church to package them. At a recent monthly meeting the girls voted to write letters to several missionary families which their church helps to support. Mrs. Gerald Rapelje, the wife of their pastor, is the sponsor.



PERRY PARK BAPTIST CHURCH
Baltimore and Cameron
Opp. Emerson School
Sunday School, 10:00 A. M.
Morning Worship, 11:00 A. M.
Youth and Children's Church 11 A. M.
Young People, 6:15 P. M.
Evening Service, 7:30 P. M.
Rev. Hilding Bihl, Pastor
Ph. 2-3225



The Christian and Missionary Alliance Church
178 Green Street
(Near Orchard Lake Ave.)
Sunday School .... 9:45 a. m.
Sunday Worship ... 11:00 a. m.
"HOLINESS and THE PRACTICAL CHRISTIAN"
Evening Service .... 7:30 p. m.
"THE CHRISTIAN HERITAGE"
REV. G. J. BEESCHE, Pastor
BRANCH SUN. SCHOOL, 9:30 A. M.
230 N. Cass Lake Road

FAITH BAPTIST CHURCH
CAI Building—5460 Williams Lake Road
SUNDAY SCHOOL ..... 10:00 A. M.
MORNING SERVICE ..... 11:00 A. M.
EVENING SERVICE ..... 7:30 P. M.
Al Kasten, Pastor MA 5-1140



SEVENTH-DAY ADVENTIST CHURCH
156 Mt. Clemens Street
SABBATH SCHOOL ..... Saturday, 9:30 A. M.
SABBATH WORSHIP ..... Saturday, 11:00 A. M.
YOUNG PEOPLES ..... Saturday, 5:30 P. M.
PRAYER MEETING ..... Wednesday, 8:00 P. M.
H. E. LOHR, Pastor FE 5-1294

The Pilgrim Holiness Church
Baldwin and Fairmount
DR. W. L. SURBROOK



BIBLE PREACHING
THE HAMILTONS
Inspiring Singing, Special Music, Trombone, Accordian, Guitar, Organ.
Services Each Night at 7:30 Thru Sept. 30.
Sunday School 10:00 A. M.
Worship 11 A. M.—7:30 P. M.
MARV and BARBARA HAMILTON
Bring Your Family to These Special Services
in "The Little Church with the BIG HEART"
E. C. Swanson, Minister Roy Overbaugh, S. S. Supt.

Confident Living

Ask God for the Assistance to Overcome Hate, Anger

By NORMAN VINCENT PEALE

A kiss, a box of candy and a bouquet of flowers brought home to his wife by a tardy husband once saved that wife's eyesight, according to a report by Dr. T. F. Schlaegel Jr., of Indiana University.

* * * * * *

The wife was suffering from glaucoma, an eye disease, and the husband's gift, demonstrating a loving concern, happened to be so timed as to reduce his wife's tension, thus preventing the dangerously high level of pressure within her eyeball from rising to the acute stage. Surely this incident is a demonstration of the power our emotions have over our physical functions.



DR. PEALE

I was once asked to visit a man who was ailing. He told me at length about his sickness and disability. He told me how his knees ached and creaked and showed me his fingers with big knobs at the joints. "It looks like arthritis to me," I said.

"That's what the doctor said, too," he answered. "And my physician made a curious remark. He said I could actually get arthritis by having a mean spirit and by hating people. You wouldn't think that could be so, would you?"

"Well," I said, "your doctor told you so. He knows more about it than I do, but I have seen many instances which prove that meanness can bring on various types of disease."

"I can't get my fist closed," he went on to complain. "I can't get my right arm up to shoulder level."

I decided to come at the problem of his sick feelings another way, so I asked him how he got along with his business associates.

'I'D GIVE MY RIGHT ARM'

"Oh," he exclaimed, his face flushing angrily. "I'm surrounded by the biggest bunch of two-timers you ever saw. One of them has just double-crossed me. I'd give my right arm just to smash that guy." He went on this way for a while, and as he discussed this associate and others, I began to be conscious of such repetitious expressions as "I'd give my right arm if I could wring his neck." Now, I'm certainly no psychiatrist, but this diagnosis was a simple one.

"I'm no doctor," I told him, "but I wouldn't be surprised if there was something in your mind that is affecting the power of your right arm. Perhaps it is the passion of hate. Take that man you say double-crossed you. Instead of saying you'd give your right arm to injure him, do you think you could bring yourself to pray for him and ask the Lord to forgive you for what you feel he has done to you? And then do you think you could pray to the Lord to forgive you for your meanness and take away your ill will?"

"I'd have to pray awfully hard to think well of that double-crosser," was his reply, though he grinned a bit.

I persuaded him to join me in prayer and have a try at it even so, and he did. His prayer was an honest one too; he said he didn't want to pray for that man, that he feared he didn't really mean it and that perhaps he was only doing it because I had persuaded him. But, true to his promise, he kept praying until he did mean it. As his prayers became sincere, he began to get results.

IT DID HAPPEN ULTIMATELY

Now, I'm not going to tell you that, all of a sudden, he could clench his fist and raise his arm. It didn't happen that way. But it did happen ultimately, and today that man is a normal and healthy human being.

* * * * * *

What happened to him? Simply that he asked God to free him from hate and resentment — and God did. That hate and resentment had been inhibiting the flow of Divine health through him. Freed from those evil forces, he could achieve his full powers and reclaim his physical and mental well-being.

You can do the same.

(Copyright 1956)

Sends Message to Germans

FREIBURG, Germany — Pope Pius XII has called upon the German people to remain Christian in their zeal, in a message sent to the encampment of the New German league (Neu Deutchland Bund.)

"Form yourselves into genuine natural Christians through lively, humble and grateful belief expressed and developed by means of exemplary dutifulness in school, family and employment, being always ready to bear responsibility in the spheres of social and governmental life," the Pope said.

Supper, Service Slated

The fall child evangelism fellowship supper and service will be held at 6:30 and 7:30 p.m. Monday at the First Baptist Church in Pontiac.

Presbyterian Youth to Meet

Youth groups of First Presbyterian Church will resume weekly meetings on Sunday evening, at 5:30.

* * *

The Pioneers, an organization for all Junior High age young people will meet with the Rev. Galen Hershey, associate pastor.

* * *

The Tuxis Society for Senior High young people will meet for a devotional service under the leadership of Karen Beam, moderator for the coming year. Rev. Edward D. Auchard, associate pastor, will present a short Bible study. Richard Mann will provide refreshments.

Pioneers and Tuxis will convene jointly at 6:00 p.m. for a concert of sacred music provided by the Gallagher Accordion Band under the direction of Kenneth Meyers.

* * *

The Couples Club of First Presbyterian Church will meet for dinner on Wednesday evening, at 6:30 p.m. Hosts and hostesses for the occasion are Mr. and Mrs. Richard Scearce, Mr. and Mrs. Allen Rososky, and Mr. and Mrs. Bradley Scott, Jr.

Methodist Men to Hear Detroit Pastor, Tuesday

The Rev. Lewis L. Redmond of Cass Community Methodist Church of Detroit, will be the speaker at the Methodist Men's Dinner at 6:30 p. m. Tuesday in the Central Methodist Church.

* * *

While attending Garrett Biblical Seminary, the Rev. Mr. Redmond organized a recreation center at Student Charge in which he served.

He majored in "Inner-City" church work as well as theology and did survey work for Dr. Murray Leiffer on Skid Row in Chicago.

* * *

He was called to the Cass Avenue Church in June 1953. At that time, the church took over the operating and supervising of the community center with daily activities.

John Wilson is president of the Men's Clubs.

Will Preach Sept. 24

The Rev. R. V. Siggers, a blind evangelist from Detroit, will be preaching at 8 p.m. Monday in the Church of God in Christ, 252 Wesson St. Elder C. J. Johnson is the pastor and Mrs. Alice Ratcliff is sponsoring the occasion. The public is invited.

Central Christian Church
347 North Saginaw Street
CHAS. D. RACE, Pastor FE 4-0230
BIBLE SCHOOL ..... 9:45 A.M.
MORNING WORSHIP 11:00 A.M.
EVANGELISTIC HOUR ..... 7:30 P.M.
WED. PRAYER MEETING at the Church ..... 7:30 P.M.

FIRST METHODIST
S. Saginaw St. at Judson
Paul T. Hart, Pastor
Sunday Morning Service ..... 10:00 A. M.
"COMMANDING RESPECT"
Church School ..... 11:15 A. M.
Youth Fellowship ..... 6:15 P. M.
Evening Worship ..... 7:30 P. M.
"WITHOUT EXCUSE"
Wednesday Prayer and Bible Study 7:30 P. M.
Series on GOD'S PLAN OF THE AGES

Speer Family to Give Concert

Pontiac, Detroit Talent Will Present Numbers at Pontiac High

The Oakland County Gospel Singing Association will present the "Singing Speer Family" of Nashville, Tenn. in concert at 8 p.m. Friday in the Pontiac High School auditorium.

* * *

The family began full time Gospel song work about 25 years ago with the first broadcast in 1939. Since that time they have been appearing Monday through Friday on radio and television. They also make records.

The group consists of Dad, Mom, Ben and Brock Speer with Joyce Black who plays the piano.

Along with the Speer family will be several numbers by talent from Detroit and Pontiac.

Lowell Baggett is general chairman of the concert with Glen Farnham serving as his assistant.

Young Baptists Reveal Report of S.O.S. Fund

Funds raised by Baptist young people for "Share Our Surplus" totaled $36,000 at the close of the 1955-56 period.

* * *

Nearly a quarter-million servings of government surplus foodstuffs were transported to famine-ridden parts of the world as a result.

"S.O.S." will continue to be a phase of the world outreach program of the Baptist Youth Fellowship this year. American Baptist youths across the Convention will again vigorously set about raising money to send food supplies to people in need.

* * *

In the past three years they have raised a total of $97,000 for relief work of this nature, including "Milk for Millions."

Youth Rally Slated for Tonight at 7:30

The Rev. David Mortensen, pastor of the Marimont Baptist Church will speak tonight at 7:30 at the Oakland County Youth Rally to be held in the Mandon Lake Community Church.

Kyle Wilson, youth director of the First Baptist Church, will sing and lead the congregational singing.

Others on the program will be a trumpet solo by Ron Carpenter and the trumpet trio, composed of Eugene and Glen Stone and Doug Brown. Phyllis Coons will be the evening pianist. All young people are invited.

Japan has an average of seven persons to each of its arable acres of land.

WATERFORD COMMUNITY CHURCH
Andersonville Road Near Dixie Hwy.
S. S., 9:45 Worship, 11:00 A. M.
Evening Service, 7:30 P. M.
Family Bible Hour, Wed., 7:30 P. M.
Fundamental—Undenominational

EVANGEL TEMPLE
365 East Wilson
Non-Denominational Full Gospel
Sunday School, 9:45 A. M.
Worship, 11:00 A. M.
Evangelistic Service Sunday Evening, 7:45 P. M.
Geoffrey Day, B.A.B.T.H. Pastor

AVONDALE BAPTIST CHURCH
2155 Auburn Rd., Near Crooks
10:00 A. M. Sunday School
11:00 A. M. Worship Hour
Rev. Richard DeGrow, Pastor

UNITED LUTHERAN CHURCH OF THE ASCENSION
Williams and Lorraine
Rev. Wm. LaFountain, Pastor
The Common Service 11:00 a.m.
Sunday School ..... 10:00 a.m.

TO FIND YOURSELF
GIVE YOURSELF TO GOD . . .
The only way to truly find happiness in life is to find it in service . . . in praise . . . and in worship.
DON'T MISS THE BLESSING OF REGULAR WORSHIP
Sunday School ..... 10:00 a.m.
Morning Worship ..... 11:00 a.m.
Youth Service ..... 6:45 p.m.
Evangelistic Service 7:45 p.m.
Wed. Prayer Meetinng 7:45 p.m.
FIRST OPEN BIBLE CHURCH
1817 Joslyn
1 Block N. of Walton Blvd.
Rev. T. H. Staton FE 2-8497

Revival
the Assembly of God
210 N. Perry St.—Pontiac
Rev. Wesley C. Wibley, Pastor

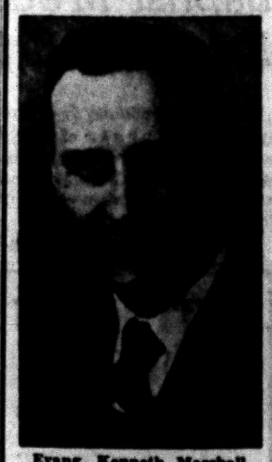

Evang. Kenneth Marshall
Morning Worship . . 11:00
Evening Rally 7:45
A Prayer Meeting on the Wrong Side of the Grave
MID-WEEK TUES.--THURS. 7:45 P. M.
WPON SUNDAY A. M. 8:00 to 8:30
"The Church of the Old Fashioned Gospel"

CHURCH OF CHRIST
87 Lafayette
Sunday Morning ..... 11:45 A. M.
Sunday Evening ..... 6:00 P. M.
Saturday Vocal Music Lessons and Song Drill ..... 7:30 P. M.
FE 7-0226 FE 5-1993

Catholic School Borrows Rooms From Township

GRAND RAPIDS (AP)—A cooperative arrangement between Walker Township and Holy Spirit Catholic parish allows a parochial school overflow to use a township's facilities.

The Holy Spirit school and Township District School No. 7 are about a block apart.

The Rev. Bernard L. Sikerski, Holy Spirit pastor, says two of the six Felican nuns assigned to the parochial school teach 90 pupils who attend classes in two rooms of the township school.

The assignment allows the Holy Spirit school to offer full-day instructions for 250 pupils in eight grades. The Parish building accommodates pupils in grades two, three, four, seven and eight.

Grades one, five and six are housed in the township school.

Father Sikorski says the township charges no rent for use of the classrooms, but the parish pays for fuel and maintenace.

Minister Will Preach Final Sermons Sunday

The Rev. M. C. Cooper who has been conducting a Revival at the Providence Missionary Baptist Church will speak at the Sunday morning service at 11 o'clock and again Sunday evening at 8. The meetings close tomorrow.

The Pastor's Aid Club will have as guests tomorrow at 3 p.m. the Church of Our Father from Detroit. The Rev. J. H. Gattlin will preach. Mrs. Hattie Scott is president of the club and the Rev. T. Walter Harris is the church pastor.

Copies New Testament

Mrs. Anna Gille of Troy, N. Y. has copied the New Testament in Longhand with gold ink. She says she has gained much joy from copying the Scriptures.

Bible Progress on Coast Told

Expansion in California Shown in Latest Report of Area Secretary

Secretary James Z. Nettinga of the Southern California District office of the Bible Society wrote recently to supporters of the bible cause in Southern California of "the growth and expansion, the progress and problems" of the area served by his office.

* * *

In part he wrote that behind the tremendous day-to-day development in Southern California of oil, housing, aircraft factories, orange groves, military establishments, electronics, motion pictures and television, there are the problems of people who pour into Southern California at the rate of 500 a day to make these industrial adbances possible.

"The social, moral and spiritual needs of these people have not changed nor decreased," Dr. Nettinga pointed out.

"On the contrary, in the midst of the growing, heterogeneous character of these expanding communities, there is an increasing challenge to the church to replant deep the roots of faith of thousands of spiritually displaced people.

* * *

"The Southern California district office . . . considers it a privilege to serve the churches and the vast spiritual challenge of these changing communities. The Bible is still the living word for all of life."

* * *

The speed of the change in the size of Southern California communities was pointed up by secretary Nettinga when he reported that more people than live in Baltimore, Md. or Cleveland, Ohio have moved into the Los Angeles metropolitan basin in the last five years.



Pontiac Press Photo

PREACHING AT ST. JAMES MISSIONARY BAPTIST — Coming to Pontiac from Port Huorn is the Rev. Vincent Luther Lewis. He is the pastor of the St. James Missionary Baptist Church on Bagley street. He is shown with his wife and children. Sitting on the floor are Freddie B. Harrison (left), and Ronald DeVonn; second row (left to right), Susie Elaine, Mabel Jean, Tawnya Fisher (granddaughter) and the Rev. and Mrs. Lewis. The family is living on Going street.

Catholics Urge Work in Cities

26th Missiology Week Stresses Evangelizing in Urban Centers

LOUVAIN, Belgium — The necessity of evangelizing great numbers living in the large cities of the world was stressed by speakers at the 26th Missiology week.

* * *

Fr. Joseph Masson, SJ, secretary of the conference, gave an historical survey of the evangelization of the cities.

* * *

He stressed the basic importance of large cities and stated that all revolutions have started in the cities.

* * *

Therefore, the Jesuit continued, many priests must turn their eyes to the cities as scenes of their labors.

Marguerite Fievez, general secretary of the International Young Christian Workers, cited Rio de Janeiro, Brazil, as a city where many more religious opportunities were needed for the working classes.

"This city of a young continent, full of physical, social and political contrasts, lacks priests," Miss Fievez noted. "Enormous material and moral problems arise in this city" of nearly 2,500,000 people, she said.

* * *

"The religious situation of the workers there is tragic. While, in general, religious duties are fulfilled by 10 or 15 per cent of the population, among young working people the figure is between two and 5 per cent."

* * *

Miss Fievez said that groups of lay people were needed to assist priests in their work and that the YCW had been one means of gaining more contacts with the working classes.

In the U.S. only 10 per cent of the elementary schools have the recommended minimum of 5 acres for play areas.

Calls Sunday School Films Meager Fare for Children

The nation's 36 million Sunday School youngsters are getting only "meager" film fare and have "long since" become disillusioned about the entertainment value of church-produced movies, a National Council of Churches official said last week.

* * *

The Rev. Alexander B. Ferguson of New York, director of films for the organization's Broadcasting and Film Commission, declared Sunday School youngsters are "a captive audience" who have "seen pictures via television and public schools until they run out of their ears."

To capture their interest in the Sunday schools he suggested closer integration of films with church school lessons and "far more copies of films and film strips, smaller, lighter projectors and skill in using materials with small informal groups."

Ferguson attributed part of the problems to the fact that the audio-visual departments of various denominations generally are a part of the promotional departments. "As a result," he said, "about 75 per cent of the films made have dealt with subjects which have only 25 per cent interest range in the local church." He said commercial firms have produced he remaining 75 per cent of Bible films being used by the churches.

* * *

"We have leaned heavily on the Hollywood-type dramatic production which is costly to make," he said. "The most characteristic church film is the 30-minute dramatically slanted documentary." But he, said, "there are indications that 30 minutes may be too long for effective teaching."

Ferguson addressed the 13th annual international audio-visual workshop sponsored by the Broadcasting and Films Commission last week at Los Angeles.



REV. EDWARD D. AUCHARD

Pontiac Minister Will Teach Class

The Rev. Edward D. Auchard, an associate pastor of the First Presbyterian Church, will again be one of the teachers of the Pontiac School of Religion.

"How to Understand the Book of Revelation" will be the subject of his course.

Classes are scheduled to start at 7:30 Monday evening, Oct. 8 in the First Congregational Church. They will continue for six consecutive Monday nights.

The Rev. Mr. Auchard, a native of Kansas, has been on the staff of the School of Religion the past two years.

He attended York State College in Nebraska and Eden Theological Seminary in St. Louis, Mo.

He received his Bachelor of Divinity degree at the United Theological Seminary in Dayton, Ohio and his Master of Theology at the Louisville Presbyterian Seminary. He also attended Garrett Biblical Institute at Evanston, Ill.

Methodist Plan Missions for 27 Neglected Areas

Methodist missionaries at Greencastle, Ind., recently for a conference listed 27 social and geographic groups around the world who are "neglected" by Christian evangelism and listed ways of reaching them.

The group listed most often as unreached by Christianity was the Moslems. Suggestions from the missionaries for reaching that group included evangelists especially trained in Islamic religion and culture and widespread translations of the Bible into Arabic and other languages spoken by Moslems.

The non-Christian intellectual classes around the world, principally in India and South America were listed, with the suggestion that Christian nationals of high intelligence, able to "speak the language of the intelligentsia," be trained to approach these groups.

Bible classes for farmers were recommended for reaching the rural areas of Japan, teacher-preacher-healer teams were suggested for mass village evangelism in India and elsewhere, correspondence, radio and newspaper evangelism were suggested for reaching factory workers and other groups in large cities.

Specific geographic groups listed as neglected were Pygmies in central Africa, voodoo worshippers in Cuba, Brazil and elsewhere in Latin America, the "overseas" Chinese in Southeast Asia, and the fishing peoples of Angola and Liberia.

The missionaries recommended that in each of these cases an approach by the national church, rather than foreign missionaries, probably would be the most effective contact.

European and American colonies overseas were mentioned as neglected and the missionaries recommended that more pastors from the home countries be assigned to minister to the groups.

Baptists Printing Church Materials for Burmese

For more than 100 years the American Baptist Mission Press poured out a stream of literature in more than 20 of the languates of Burma.

The Press is now conducted by the Board of Publications of the Burma Baptist Convention. From it come Bibles, Bible references and text books.

A constant flow of Sunday school aids, vacation Bible School material and current Christian literature stimulates thought and action in local churches. Significant reprints are issued.

Frederick G. Dickason, stationed at Rangoon, supervises production and distribution of literature.

Leonard A. Crain, an American Baptist missionary, directs the audio-visual department of the Burma Christian Council which serves all the denominations through filmstrips, a traveling van-library, flannelgraphs and the production of teaching pictures.

Apply for Membership

Latest to apply for membership in the World Council of Churches are the Baptist Church of Hungary, the Anglican Church of the Province of Central Africa, and La Plata Synod of Argentina (German Evangelical) . . .

City Girl Attending Chicago Bible School

Margaret Kemp, daughter of Mr. and Mrs. Paul Kemp, 31 Scott Lake Rd., has enrolled in Chicago's Moody Bible Institute.

* * *

Since it was established 69 years ago by Dwight L. Moody, the famous school has trained some 59,500 men and women for Christian service. Its alumni can be found in all parts of the world.

More than 1,000 students are enrolled in its day school and almost that number in evening school. In addition, some 25,000 annual study its correspondence school courses.

Launch Hinduism Study

The National Christian Council of India has started a study of Hinduism to determine the religious motivation of India's national life. Council officials said they hope to publish literature and other materials to help Christians understand Hinduism.

Church Societies Unite

The United Christian Missionary Society of the Disciples of Christ is regrouping its home missions and Christian education divisions into one.

Bible Society Has New Edition

Illustrated Photographs of Jerusalem and Area Found in Issue

In Jerusalem, despite the turmoil raging over this city throughout the centuries, many sections remain unchanged, and today visitors may walk through the ancient streets.

* * *

On Jerusalem's streets, Jesus walked with His disciples, rode in triumph on Palm Sunday and carried His cross to a hill called the Place of the Skull outside of the city a few days later.

One may still walk along the Via Dolorosa or "Way of Pain," where Christ carried His cross, and perhaps feel himself in the company of a small band of disciples who lived two thousand years ago.

Scenes like this are brought to us in the pages of the illustrated new testament published by the American Bible Society.

* * *

Nearly 600 actual photographs and other illustrations are included opposite the pertinent New Testament text to help people visualize more clearly the actual Holy Land scenes.

The United States has put to use only about 15 per cent of its total water power resources believed technically feasible for development.

CHRISTIAN PSYCHIC SCIENCE CHURCH
30 Whittemore Street
7:00 P. M. Sun. Eve. Prayer Service
7:30 P. M. Sun.—Rev. Season
Silver Tea, Wed., Sept. 26

CALVARY MISSIONARY CHURCH
206 Midway—at Sanford
Sunday School .....10:00 A. M.
Morning Worship .....11:00 A. M.
Evening Worship ..... 7:30 P. M.
Wednesday, Day of Prayer
Beginning at 10:00 A. M.
Rev. Rose L. Davis, Pastor
FE 4-9652

South Side Church of God
Sunday School, 9:45 A. M.
Morning Worship, 11:00 A. M.
Evangelistic Service, 7:30 P. M.
Wed. Prayer Meeting, 7:30 P. M.
Rev. Herbert C. Shankles, Pastor
FE 2-4300
Motor and Nebraska Sts.

FIRST UNITED PENTECOSTAL CHURCH OF PONTIAC
ONENESS
324 N. Perry Street
SUNDAY SERVICES
Sunday School .....10 a.m.
Morning Worship .....11 a.m.
Young People . . Wed. 7:30 p.m.
Bible Study .....Sat. 7:30 p.m.
Rev. Marvin P. Hester
"The Whole Gospel for the Whole World"—ONENESS

UNITY
71½ N. Saginaw St. FE 2-4609
Morning Service, 11:00 A. M.
Kenneth Brabeau
Sunday School, 11.00 A. M.

CHURCH of the GOOD SAMARITAN
199 Auburn Ave.
Service 7:30
Guest Speaker:
Rev. May Randall, Det.
Silver Tea—Tues., Sept. 25

Church of Christ
1189 N. Perry — Phone FE 2-6269
MILTON E. TRUEX, Minister
"THE HERALD OF TRUTH" 7:30 P. M. Wednesday Eve. Service
WXYZ—Each Sun. 1:00 to 1:30 P. M. 9:30 A. M. Sunday Bible School
7:30 P. M. Sunday Evening Service 10:30 A. M. Sunday Worship
FE 5-1042 871 Robinwood Ave.

FIRST SPIRITUALIST CHURCH
16 Chase Street
Evening Service .....7:30 P. M.
Rev. Arthur De Graci, V. P. of the M.S.S.A. of Detroit
Open Forum 7:30 P. M. Wednesday

FIRST CHURCH OF GOD
55 East Boulevard — South of Lonsdale Drive
9:45 a. m. Sunday School 10:45 a. m. Morning Service
7:30 p. m. Evening Service
R. Eugene Ramsey, Minister — Gen. Offices: Anderson, Ind.

CHURCH of the NAZARENE
60 State Street
"Pontiac's Singing Church"
KENNETH A. HUTCHINSON, Minister — ARTHUR HUBBS, Minister of Music
11:00 A.M. — Morning Worship
"A THIRD GENERATION"
7:30 P.M. — Evangelistic Service
Dr. Wm. McGuire, District Supt., Speaking
Sunday School, 9:45 A. M. Youth Group, 6:30 P. M.

The Episcopal Church of the Advent
W. Long Lake Rd. at Middlebelt
Morning Prayer Sun. 9:30 A.M.
The Rev. John W. Wigle, Vicar

United Presbyterian Churches

OAKLAND AVENUE
Oakland at Cadillac
Theodore R. Allebach, Pastor
Bible School .....11:20 A.M.
Worship ..... 10:00 A.M.
"WHAT DOES GOD HATE?"
Youth Fellowship . 6:00 P.M.
Evening Service .... 7:30 P.M.
"THE MIRACULOUS DROUGHT OF FISHES"
Wed. Prayer Meeting 7:30 P.M.

JOSLYN AVENUE
Joslyn at Third
Edmund L. Watkins, Pastor
Bible School ..... 9:30 A.M.
Worship .....10:45 A.M.
Youth Fellowship .. 6:30 P.M.
Evening Service .... 7:30 P.M.
Wed. Night Prayer Meeting ..... 7:30 P.M.

AUBURN HEIGHTS
3456 Primary Street
J. Harvey McCann, Pastor
Bible School .....10 A.M.
Worship .....11:15 A.M.
"THE OLD LAW IN A NEW FORM"
Youth Fellowship ...6:30 P.M.

COMMUNITY UNITED PRESBYTERIAN CHURCH
Drayton Plains, Michigan
W. J. Teeuwissen, Jr., Pastor
9:45 A.M..... Bible School
11:00 A.M.. Worship Service
GUEST MINISTER:
Dr. John Gerstner
Pittsburgh-Xnia Seminary
6:30 P.M.....Youth Groups
7:30 .....Evening Worship
Wed. 7:30 P.M. Prayer Service and Study Hour

WESLEYAN METHODIST
67 NORTH LYNN STREET
10:00 SUNDAY SCHOOL W. Y. P. S. 6:45 P. M.
11:00 WORSHIP EVANGELISTIC 7:30 P. M.
Rev. C. D. Friess, pastor

9:45 A.M. SUNDAY SCHOOL
Classes for all ages.
11:00 A.M. WORSHIP
"The Significance of the Holy Communion"
Good Temper Oils the Wheels of Life
6:45 P.M.— YOUTH FELLOWSHIP
Bible Quiz Program
EVENING WORSHIP 7:30 P.M.
"Christ's Second Appearing"
FIRST UNITED MISSIONARY CHURCH
135 Prospect St. O. P. Eastman, Minister

Apostolic Church of Christ
458 CENTRAL
A Church that preaches the Apostles Doctrines. Baptize like they did and receive the Holy Ghost; bring your Bible and Bible questions. Find out for yourself; don't take hear-say.
Services Sunday, 10 A. M. Sun., Tues., Thurs., Sat. 7:30 P. M.
Bishop L. A. Parent, Pastor
Bishop L. A. Parent, Pastor



REVIVAL CONTINUES
Evangelist Ethel R. Williits
Every Night Except Monday
Preaching the Living Word of God
9:45 to 12:45 WORSHIP and BIBLE SCHOOL
Dr. L. L. Marion, Preacher
Come and Bring the Sick
CHRISTIAN TEMPLE
505 Auburn Ave.

Lake St. Church of God
Church School, 9:45 A. M.
Morning Service, 11:00 A. M.
Y. P. Service, 6:30 P. M.
Evening Service, 7:30 P. M.
Prayer Service and Bible Study, Tuesday, 7:30 P. M.
Rev. Paul Cooley, Pastor 88 Orton

FIRST CONGREGATIONAL CHURCH
Corner East Huron and Mt. Clemens at Mill St., Pontiac
(Opposite Post Office)
Sunday Morning Service, 10:30 A. M.
"TRADITIONS OF MEN"
The Rev. Mr. Burton, Preaching

COLUMBIA AVENUE
BAPTIST CHURCH
64 West Columbia Ave.
Sunday School ..... 9:45 A.M.
Morning Worship .....11:00 A.M.
B. T. U. ..... 6:30 P.M.
Evening Worship ..... 7:30 P.M.
Wed. Prayer Meeting ...7:30 P.M.



REV. A. H. MULLINS, Pastor Phone FE 4-8574
Affiliated With Southern Baptist Convention

THE SALVATION ARMY
(CITADEL)
29 W. Lawrence Street
SUNDAY SERVICES
Sunday School—9:45 A. M. Youth People's Legion—6 P. M.
Holiness Meeting—11:00 A. M. Salvation Meeting—7:30 P. M.
Thursday Prayer and Praise Meeting—7:30 P. M.
S/Captain and Mrs. Magnus A. Michalson, commanding officers-in-charge
YOU ARE CORDIALLY INVITED!

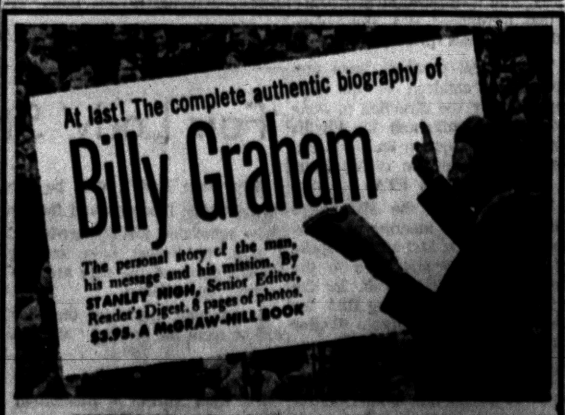

CHRISTIAN LITERATURE SALES
39 Oakland FE 4-9891

FIRST SOCIAL BRETHREN CHURCH
Rev. Tommy Guest, pastor
316 Baldwin Ave.
REGULAR SERVICES
Sunday School ...10 A. M.
Morning Worship ..11 A. M.
Adult Bible Study 6:30 P. M.
Sunday Evening Worship .....7:30 P. M.
Tuesday Evening Youth Bible Study ....6:30 P. M.
Thursday Evening Prayer Service .....7:30 P. M.
Saturday Evening Service .....7:30 P. M.
Public Cordially Invited—



Pontiac All Night Sing

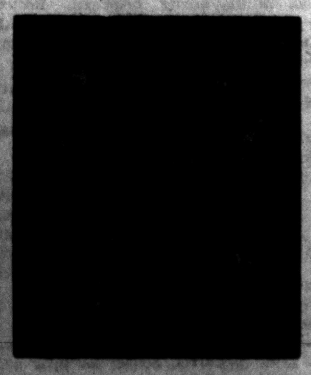

FRIDAY
September 28, 8:00 P. M.
PONTIAC HIGH SCHOOL Aud.
featuring the
Singing Speer Family
of Nashville, Tennessee
Sponsored by Oakland County Singing Convention
For Tickets Call Lowell Baggett FE 4-0840

Coffee Has GOP Flavor



Pontiac Press Photos

Mrs. Homer Harbage (right) greeted guests at her home on Lenox avenue Wednesday at the Ike coffee hour. At right is Mrs. James Summons and daughter, Terri Lynn and Mrs. Edith Tick.



Neighborhood Ike coffee hours have been held this week in various homes. Mrs. William Graves (right) welcomed at her home earlier in the week. Photographed, from left to right, are Mrs. Robert Campbell of Draper avenue, Mrs. Harold McLaughlin of Dick avenue and Mrs. Malcolm Kohn of Pioneer avenue.

Named Volunteer of the Month

Margaret Steward Cited by CVB

Having chalked up more than 175 hours of volunteer service anually, Miss Margaret Steward of Washington street, has been chosen September's Volunteer of the Month by the Central Volunteer Bureau.

For three years, now, Miss Steward has been centering her fall activities in the offices of the Pontiac Area United Fund. A former mathematics instructor at Pontiac High Schol, she says she enjoys working with the vast amount of statistics of pre-campaign weeks and acting as cashier during the drive.

So far this year, she has worked at the UF headquarters two days a week for the past five weeks. This she crams along with her substitute teaching duties.

Miss Steward bemoans the fact that not many people want the responsibility of checking in the solicitors, envelopes and counting the money. She is looking for some assistants to help her during the rush periods.

MANY AFFILIATIONS

Miss Steward is a member of the AAUW, the University of Michigan Alumni, treasurer of the Women's Fellowship of the Congregational Church, and recently was appointed chairman of the community service committee of the DAR.

The Central Volunteer Bureau is a United Fund agency serving tax-supported and private social service agencies of the Birmingham-Pontiac area.

It acts as a clearing house, finding volunteers to fill the needs of agencies and placing volunteers who want to serve their community..

* * *

September is recruitment month for the bureau. It's goal—300 newly registered volunteers. The skilled and unskilled, individuals and groups, are needed in many capacities.

The bureau's headquarters are in the offices of the Pontiac Area United Fund, 218 National Building.



Pontiac Press Photo

Margaret Steward of Washington street is shown checking records with Karl Bradley, director of the Pontiac Area United Fund. Miss Steward is the September Volunteer of the Month. . . . . .

Bridesmaid Wants Photo of Wedding

Advised to Purchase Own Print From Photographer

By EMILY POST

"Dear Mrs. Post: Three months ago I was a bridesmaid at a friend's wedding. Up until the present time I have not received a wedding picture, which I think is the least the bride could do in appreciation of the expense I went through for her.

Don't you think I am entitled to a picture and that I have a perfect right to feel hurt?"

Answer: If she is giving away any pictures, you should certainly be given one. On the other hand, such photographs are usually too expensive for any but very well-to-do brides' families to buy for the entire wedding party. Therefore, those who want a picture order it from the photographer and pay for it themselves.

"Dear Mrs. Post: I have asked a girl I know to sing at my wedding. She is not a personal friend but someone I know only casually. I would like to know if it is necessary to send her an invitation to the wedding reception. If so, must her husband also be included."

Answer: If you are paying her for singing at your wedding, it is not necessary to invite her. But if you are not paying her then you certainly have to invite her and her husband.

"Dear Mrs. Post: If a girl has been friends with a man for several years and then their friendship is suddenly broken, and her friends don't know and continue to ask her about him, what can she answer so that they won't keep on asking questions? It is most embarrassing."

Answer: It is best to say frankly (but briefly) "I haven't seen John for a long time," and then quickly speak of something else.

Plan Teachers Picnic

A Bermuda shorts picnic for new teachers in the Pontiac School System is being planned by the Association for Childhood Education. The picnic will be held Monday at 5 p.m. at Oakland Park, or at Lind Vista School if the weather is cold. Barbara De Wolfe is chairman of the event.

To Get-Acquainted

Six Area PTAs Meet This Week

Get acquainted parties and business meetings were held at Pontiac PTA meetings this week. Whether designated as social or business, each group's meeting was held to acquaint members with school personnel and PTA members.

Wisner PTA

"Our Child's Health," was the theme of an address given by Josephine Seeley, coordinator of School Health Service, before Wisner PTA Thursday afternoon.

* * *

She explained, "City children have their vision and hearing checked at school, can take advantage of an 'mmunization program, and for a nominal fee receive fluoride treatments as part of a health project sponsored by the health department."

Mrs. Seeley further stated, "Parents can protect the school child's health by taking advantage of this program and following through on suggestions for students who have difficulty with vision or hearing, keeping children home when ill, and reporting cases of communicable diseases to the health department as required by state law."

* * *

PTA members were introduced to the acting principal, Horton Southworth and intern - principal, Mrs. Lorena Adams. Mrs. Adams introduced the school personnel.

Flora Owens' first grade class won the attendance banner. Announcement was made of the next meeting, Oct. 17.

Mrs. Robert Klinger, Mrs. Clifford Neville and Mrs. James R. Turnbull planned the social hour assisted by Mrs. Ruben Dextrom and Mrs. Grover Tipton. Mrs. Adams and Mrs. Arthur E. Price presided at the tea table.

McCarroll PTA

Over 100 PTA members gathered at McCarroll School for their get-acquainted meeting. Mrs. Reid Graham, president, welcomed members and introduced members of the executive board.

Introduced were Mrs. Orval Chambers, vice president; Harold Brown, father vice president; Mrs. Sidney Olsen, secretary; Mrs. William Killen, treasurer; and council delegates Mrs. Grover Remley, Mrs. Ferris Stevens and Mrs. Christian Schmidt.

Chairmen of standing committees were also introduced.

September 29, the PTA will sponsor a school fair. Plans for the fair were made by each teacher and her home room mothers.

* * *

Preparing refreshments were Mrs. Russell Granzo, Mrs. Leonard Theise, Mrs. Albert Wilkinson, Mrs. Neil McInnis and Mrs. Roy Ward. Mrs. Marietta Spring, principal, and Mrs. Graham presided at the tea table.

Central PTA

Dr. Guy Hill of Michigan State University spoke to Central school PTA members on the change in education. He stressed the need for children to share responsibility, earn awards and accept correction.

* * *

New staff members were introduced by Mrs. Sam Hale and Mrs. Ann Galbraith, former principal, introduced Mrs. Marion Hinckley, new principal.

Three vocal numbers were presented by children of the fifth grade under the direction of June Lannom accompanied by Phyllis Baker. Miss Lannom and Miss Baker presided at the coffee hour.

Emerson PTA

The objects of the PTA were discussed at the meeting of Emerson PTA. L. D. McLaughlin spoke of its influence and need in the home, Mrs. Charles Wait, for the school; The Rev. Hilding Bihl, for the church; and Captain Walter Krause, for the community.

* * *

Mrs. John Balch's fourth grade won the attendance banner. Introductions of staff members and PTA officers were made. Plans were made for a money making project Oct. 6 at VFW Hall and a fall festival, Nov. 2 at the school.

Refreshments were served with Mrs. Walt and Mrs. Thomas McKeever at the tea table.

WEVER PTA sponsored a family picnic in the school gymnasium Thursday. Over 300 attended the annual affair.

Wilson PTA

Wilson School PTA kindergarten mothers were entertained at a tea Thursday afternoon. The PTA executive board acquainted the guests with the functions of the PTA.

* * *

Mrs. Serbert Jeffries, president was hostess assisted by Mrs. William Taylor and Mrs. John Brown kindergarten teachers. Mrs. John Potter and Mrs. Carl Masters served at the tea table.

Coming Events

International Order of Jobs Daughters, Bethel 40, will meet Monday at 7:30 p.m. at Roosevelt Temple for initiation and installation of Bethel Council.

Booster Class of First Methodist Church will meet tonight at 7:30 at the home of Mr. and Mrs. John Seator, 6140 Northrup Dr., Drayton Plains.

Pontiac Republican Women's Club will meet Monday at 1:30 p.m. with Mrs. Clarence Senger, 33 Moreland St.

Open House Sessions Back Ike

Area Women Hold Home Parties to Aid Campaign

Ike coffee hours have been held during the past week in several homes throughout the city. They are an outgrowth of the Citizens for Eisenhower organization which was recently formed in Pontiac.

The local group is known as the Pontiac Area Citizens for Eisenhower.

Some of the members who opened their homes were Mrs. Paul Gorman on North Genesee avenue, Mrs. William Graves on Dick avenue, Mrs. Robert Lyons on Oneida avenue, Mrs. Charles H. Allen on Pioneer avenue, and Mrs. Arthur Beuhre on Elsinore drive.

Others opening their homes were Mrs. H. B. Harbage of Lenox avenue, Mrs. M. F. Macaulay of Motorway drive and Mrs. Paul Saghy of Watkins Lake.

Lakeland Club Picks Chairmen

Mrs. K. L. Gilboe opened her home on Tilden avenue for the Wednesday evening meeting of the Lakeland Home Demonstration Group. Mrs. Kenneth C. Jones and Mrs. Donald Bowen were welcomed as new members.

During the business meeting, conducted by Mrs. John Martin, plans were discussed for the Rally Day to be held Wednesday at the CAI Building.

The president appointed Mrs. Tony Gerzanics constitution chairman; and Mrs. Ray Valentine and Mrs. John Gerzanics, telephone committee chairmen.

Fireside Forum Views Slides

Mr. and Mrs. Stanley Kipp opened their home on Doris road to members of the Fireside Forum of First Congregational Church. Mr. and Mrs. John Harkens were guests at the Wednesday evening dinner and meeting attended by 28 members.

Colored slides of church missions in New Mexico and Arizona were shown by Mr. and Mrs. Edwin Twardokus of Redford, who also displayed Indian handicraft.

Mr. and Mrs. Roy Bennetts invited the group to gather at their home on Chamberlain street for the next meeting.

Lydia Circle Meets at Vaughn Home

Lydia Circle of First Christian Church met at the home of Mrs. James Vaughn on Ascot street. Mrs. Joe Morgan presented the program "Frontiers of Outreach" with members assisting in the presentation.

'Fair Lady' Style Show Set

"My Fair Lady" will be the theme of the luncheon and fashion show scheduled for Wednesday at 1 p.m. at Forest Lake country Club. Women of the club are presenting the affair.

Background music for the show will be from the musical "My Fair Lady."

Mrs. Raymond E. Cahill and Mrs. Elno Nurmo of Bloomfield Hills are cochairmen of the show. Mrs. V. E. Boyd and Mrs. Harry S. Siegel of Birmingham are handling the menus and door prizes for the afternoon.

Invitations are under the chairmanship of Mrs. L. N. Mays of Birmingham. Decorations are under the direction of Mrs. Robert H. Close and Mrs. Robert J. Walls of Birmingham.

* * *

Models for the show will be Mrs. John F. Hern and Mrs. Stewart W. Nunneley of Birmingham, Mrs. Donald F. Green of Franklin, and Mrs. John W. Gillispie of Detroit.

Joann Falkner Wed to Luigi Alonzi

St. Vincent de Paul Church was the setting for the marriage of Joann M. Falkner and Luigi M. Alonzi, solemnized this morning. The Rev. Fabian Weber read the 11 o'clock service in the presence of 250 guests.

Joann, daughter of Mr. and Mrs. Charles E. Falkner of Drayton Plains, chose a crystal-white silk gown for her wedding.

The molded bodice, designed with a portrait neckline, featured a wide yoke of Alencon lace frosted with opalescent paillettes and pearls. The long sleeves of the gown were traditionally tapered over her wrists. Inserts of the jeweled lace were repeated at the hips in peplum fashion.

A diadem of pearls and paillettes crowned the bride's tiered veil of silk illusion, and she carried a cascade bouquet of white Fugi chrysanthemums and ivy centered with a white orchid.

MARCILLE SHELL ASSISTS

Marcille Shell served the bride as maid of honor. Her ballerina-length gown of gold colored taffeta was fashioned with a fitted bodice, shirred round neckline and short sleeves. Her headpiece was of tiny chrysanthemums and she carried an arrangement of brown Fugi chrysanthemums.

* * *

Mary Lou Falkner, Mrs. Joseph Lilka and Mrs. Robert Barnard were the bride's other attendants. Their gowns were fashioned identically to the honor attendant's, in rust, beige and aqua respectively. They wore matching colored headand carried arrangements of Fugi chrysanthemums.

Debra Agorgianitis wore a floor-length gown of gold taffeta and carried a basket of chrysanthemums for her duties as flower girl.

Luigi, son of Mr. and Mrs. Vincent Alonzi of South Boulevard East, had his brother, Angelo, as best man. Ushers were Ted Agorgianitis, Art Capogna apd Ciro Bellisario.

Dennis Lilka served as ringbearer.

LUNCHEON FOLLOWS

Immediately following the wedding ceremony members of the wedding party and families gathred at the Greek Hall for luncheon.

At the evening reception being held at Greek Hall, Mrs. Falkner will greet her guests wearing a gown of beige lace over taffeta. Her corsage will be of Talisman roses.

* * *

Mrs. Alonzi has selected a rose lace dress for the reception and will complete her ensemble with a corsage of Talisman roses.

For her wedding trip to Florida the bride will wear a beige knitted suit with brown accessories and the orchid from her bridal bouquet.

* * *

Upon their return the newlyweds will reside in Drayton Plains.



MRS. LUIGI M. ALONZI

Joann M. Falkner became the bride of Luigi M. Alonzi in a ceremony performed today in St. Vincent de Paul Church. The bride is the daughter of Mr. and Mrs. Charles E. Falkner of Drayton Plains. Mr. and Mrs. Vincent Alonzi of South Boulevard East are parents of the bridegroom.

Mrs. Gottschalk Heading Delta Kappa Gamma Panel

Mrs. H. Erwin Gottscahalk is serving as chairman of a panel discussion at the meeting of the Southeastern Michigan chapters of Delta Kappa Gamma, held today at the Ingleside Club, Detroit.

* * *

Mrs. Gottschalk, who represents the Xi chapter of the society for women teachers, is chairing the discussion, "How can Delta Kappa Gamma chapters help unite women educators of the world in spiritual fellowship?" Mrs. Bernice Dondeneau is serving as resource person.

Other attending from the Xi Chapter are Mrs. Clare Hinckley, second vice president of the state organization; Mrs. Alfred Rothweller, Mrs. Elmer Huntley and Mrs. Everett Peterson.

Also attending are Mrs. Oscar Forslund, Mrs. Harold Landenslager, Katherine Baker, Mildred Gingell, Violet Crawford, and Florence Gullstrand, president of Xi Chapter.

Plans have been completed by the group to hold a dinner Thursday evening at Haven Hill Lodge. Jean Kimple and Grace McLaughlin are handling initiation for the occasion.

2 Speakers Address Garden Club

Thirty-four members of the Better Homes and Gardens Club met with Mrs. John Cowe of North Hammond Lake road Thursday. Mrs. Harriet Seaks was chairman of the day and Mrs. F. H. Travis and Mrs. Harry Winkley assisted her.

Mrs. William Shunck of the Central Volunteer Bureau spoke about health and social agencies and their need for volunteer help.

She stressed the fact that any time or talent which members could give as a group or individually would be valuable to the civic agencies applying for volunteers.

The necessity for a well-organized file of volunteer workers who could be called on in case of disaster was explained by Mrs. Shunck.

A slide talk highlighted the recreational activities planned for adults and children was given by Mrs. John Streit of the Pontiac Parks and Recreation department.

Sylvan Lake Gardeners Meet

Members of the Sylvan Lake Branch of the Women's National Farm and Garden Association met for a box-lunch at the Oakland County Boat Club Thursday afternoon. Hostesses for the day were Mrs. George Keavy and Mrs. C. Burton Clark. Mrs. James Gilchrest was welcomed as a new member.

* * *

An informative talk on bulbs, with sidelights on lawn care, was given by Jonathan Ball of Birmingham. Mrs. R. D. Aumaugher, a member of the group, spoke on the care of asters.

The October meeting is to be held at the home of Mrs. R. S. Waugh on Garland avenue.

Install Officers of MOMS Unit 2

Mrs. Bert Hardy, president of the Michigan State Board of MOMS, assisted by Mrs. Howard Estes and Mrs. Emory Clark conducted the installation of officers at the Tuesday meeting of MOMS, Unit Two. Thirty members were present for luncheon served by the Mayflower Group of the church, preceding the meeting.

Members celebrating birthdays this month were remembered with a birthday cake that centered the luncheon table.

A quartet composed of Mrs. John Keinert, Mrs. Martin Wolfe, Mrs. C. E. Coonfield and Mrs. James Absher sang several selections in barbershop harmony.

Potluck Dinner Held by Friendship Club

The Friendship Club met Thursday evening for a cooperative dinner at the home of Mrs. Kenneth Nichols on North Marshall street.

Mrs. Forrest Milzow, president, appointed Mrs. Lynn Hamilton and Mrs. Ray Jacobson cochairmen of the revelation dinner to be held in November. Awards were presented Mrs. Melvin L. Wells and Mrs. Roy Young.

Mrs. Freemont Thoe will entertain the group at her home on East Boulevard South at their next meeting.



Pontiac Press Photo

Patrons for "High Fever Follies" of 1956 are being invited to lend their support to the project which will benefit Pontiac General Hospital. Members of the auxiliary to the hospital reveal that proceeds from the productions Oct. 24 and 25 will benefit the hospital nursery. Members of the patrons committee are (left to right) Mrs. Jack Cvengros of Eileen drive, Mrs. William Rogers of Washington street, Mrs. Lucius Howlett of James K boulevard and Mrs. D. J. Kennedy of Draper avenue. Mrs. Kennedy is chairman of the committee.

Recreate Mood of Happy Youth

Pictures Hold Magic for Older Folk

By JOSEPHINE LOWMAN

Ray Kalwajtys, one of Chicago's interesting citizens said, "A poverty of happy memories, much more than actual monetary poverty, is the spectre that haunts the older years of many people."

He continued, "Look at the lobbies of middle-class residential hotels anywhere and observe by whom they are peopled — often by unhappy looking older folks who had the foresight to put some money away but never gave a thought to preserving some of their emotional experiences."

Mr. Kalwajtys has been an enthusiastic photographer since childhood. A number of years ago he realized that the sale of cameras, photographic supplies and correlated equipment had zoomed beyond any expectation, while during the same period the Family album practically disappeared from the scene.

* * *

He wondered what people had been doing with the billions of snapshots they take yearly. He had visions of millions of old boxes bulging with pictures, stored in millions of attics and closets, trunk or drawers, when they weren't lost or thrown out in a house-cleaning spree.

Not one to let a good idea lie around Ray Kalwajtys went into the album business. I think one reason he has been so successful is because he really has his heart in his work. He believes that picture albums warm the lonely heart and recover lost moments of happiness, and that they add richness of background to the lives of children.

He thinks that the reason so many older people fail to make new friends is because they lack the aura of happiness which invites new associations. He says:

"In periods of loneliness pictures of happier days lovingly preserved through the years, can create the flavor of happiness and that in itself provides the same kind of aura that the memory of having been a beauty gives a woman who is no longer young or beautiful."

OTHERS RESPOND

And, "Beautiful women develop a certain attitude toward themselves which lasts after their beauty is gone. They treat themselves as feminine creatures all of their lives and the world takes them at their own evaluation.

"It's the same with people who have been happy or successful. They continue to carry themselves like happy and successful people. All these qualities — beauty, happiness, success, always attract others.

"Such people keep on developing new associations with others and never know the extreme of loneliness that can be the lot of older people."

* * *

I always have believed that once a woman loses sight of herself as a woman her charm and magnetism fade. This is more likely to happen to the older woman than to the younger one.

Retired Couple's Security Endangered by Relatives

Oldsters Urged to Be Frank in Asking Return of Loans, Halt to Untimely Visits

By RUTH MILLETT

The husband is 70 years old, his wife 69. When he retired several years ago because of poor health and the two moved to Florida they thought they had enough money put aside to take care of themselves for life.

* * *

With his wife doing all the housework, with the husband acting as handyman and with careful budgeting of money, they told themselves they would never have to depend on anyone for financial assistance.

But here's the fly in the ointment, Relatives on both sides of the family have borrowed money and failed to pay it back.

Relatives on both sides of the family either write that they are coming for a two week's visit or come unannounced.

While they are "vacationing," their retired host and hostess are cooking meals, washing dishes, making beds, laying in groceries. Also, they are spending more than they can afford.

WHAT TO DO?

It is the husband who wrote about their problem and asked at the end of his letter, "How can we meet our problem without straining the otherwise pleasant relationship we have maintained through the years with relatives on both sides?"

* * *

Why not try frankness? Begin by writing a letter to each relative who owes you money. Explain that, since you have no income but are living on your savings, you need to have the loan repaid.

That may result in your collecting at least part of the money owed you. It should certainly keep those who have borrowed before from asking to borrow again.

Then next time you get a letter from a relative announcing the arrival of his family for a visit write back how pleased you are they are coming. But mention that you and your wife no longer have the physical strength to look after guests, much as you wish otherwise, and that you will be glad to reserve rooms for them at a court or hotel.

Your first duty is to each other. If you allow relatives to impose upon your strength and your financial security you can hardly hope that they will come to your aid when your money and strength are gone.



2833

You won't be able to resist tempting your crochet hook with these lovely floral filet pieces — a handsome square and a beautiful oval centerpiece. The designs are not only unusual but fascinating to work.

Pattern No. 2833 contains crochet directions; filet charts; material requirements; stitch illustrations.

Send 25c in coins, your name, address and the Pattern Number to Anne Cabot (The Pontiac Press) 372 W. Quincy Street, Chicago 6, Illinois.

Now available — the colorful 1956 Needlework Album containing dozens of lovely designs from which to choose more patterns in crochet, embroidery and knit — plus 3 gift patterns, directions printed in book. Only 25c a copy!

Sorority Meets for Picnic

Mrs. Barbara Kinney of the Central Volunteer Bureau told of the work of the bureau at the Thursday evening meeting of the Beta Chapter of Beta Theta Phi Sorority. The chapter will support the volunteer program and donate its services as a group.

Mrs. George Zannoth, presideent, opened her home at Watkins Lake for the picnic supper and meeting.

Mrs. Kenneth Madsen served as chairman, assisted by Mrs. William Hutchinson, Mrs. Joseph Burgdorff, Mrs. Norman Haldane, Mrs. Norman Mack, Mrs. Ward Cummings, Mrs. Don Kaiser and Mrs. John Sinclair.

Reports were given by Mrs. Sinclair, house and calling committee chairman; Mrs. Hutchinson, cards and flowers; Mrs. Ward Ross, ways and means; and Mrs. Ida Hiltz, budget. Mrs. Kaiser, program chairman, told of the programs planned for the year.

Guest night will be held Oct. 18, at which time a copper demonstration will be presented. Mrs. Don White will be hostess to the group for its next meeting.

Interlakes Club Gets Tray Etching Lesson

Mrs. Robert Scharf presented a lesson of etching colored aluminum trays at the Wednesday meeting of the Interlakes Extension Group.

Mrs. William Hurlburt opened her home on [illegible]mhurst road for the all-day meeting. Guests for the day were Mrs. Dean Peterson and Mrs. Donald Johns.

During the business meeting plans were completed to attend the home demonstration Rally Day being held at the CAI Building Wednesday.

Church Sets Auction Sale

Antique glass, china, rare woods, household furniture, homemade baked goods and apples by the bushel will go under the auctioneer's gavel, at an auction sale being sponsored by Lake Angelus Guild of St. Mary In the Hills.

* * *

The sale is to be held Sept. 29 beginning at 1 p.m. at the L. E. Smart farm on Tienken road near Rochester. Proceeds will benefit the church's building fund.

The committee headed by Mrs. Edgar Beatty is soliciting items of any kind for the sale.

Serving with Mrs. Beatty are Mrs. Arthur Dodge of Lake Angelus and Mrs. Bernard Zinn of Birmingham. Persons having items are asked to contact the committee member in their areas.

* * *

Cider and donuts will be available at the refreshment stand during the day.

Women of Moose Meet Draws 15

Fifteen members answered roll call at the Thursday meeting of the Academy of Friendship of the Women of the Moose. Mrs. Roy Post and Mrs. William Morgan were cohostesses for the evening meeting, held at the Post residence on Fairgrove avenue.

Materials for the American Cancer Society were gathered during the evening and plans were made to adopt a monthly birthday group among the patients at the Oakland County Tuberculosis Sanatorium.

The October meeting will be held at the home of Mrs. George Breadow on Third street with Mrs. John Baxter assisting the hostess.

Mothers Club Welcomes Three

Mrs. Roseline Hickman, Mrs. Elwin Sutherland and Mrs. Francis L. Amos were welcomed as new members at the recent meeting of the Mothers Club of the Pontiac Boys Club.

Plans were made for a bone china cup and saucer card party to be held in October, and annual reports were given during the business meeting.

Hostesses for the meeting were Mrs. Walter Peters, Mrs. Ralph Weir, Mrs. Donald McKee and Mrs. Arthur Longbrake.



At a recent family reunion in Kirklin, Ind., five generations of the Cox family were present. Pictured are (standing left to right) Mrs. Alford Denman of Northfield street and Mrs. Harry Swope of Frankfort, Ind. Seated are (left) Mrs. Robert Bunker of Northfield street, her son, Mark, and his great-great-grandmother Mrs. Allie Jane Cox of Kirklin.



Mr. and Mrs. Robert Shorey of Wenonah drive have completed plans for the Oct. 2 kickoff party to be held at Federal Savings and Loan Building. Those interested in participating in the Follies are invited to attend.

Voters League Slates GOP, Dem Talks

League of Women Voters of Pontiac will open their membership drive Wednesday evening with talks by Mrs. Neil Stabler of the State Democratic Central Committee and by Mrs. Robert Stacey of the State Republican Central Committee.

The League invites the public to hear the representatives from the women's groups of the Democratic and Republican Parities at the YWCA at 8 p.m. Wednesday.

Mrs. Stabler will speak on "Advantages of Women Working in their Party." Living in Ann Arbor, Mrs. Staebler is a long-time Democratic worker.

Mrs. Stacey of Birmingham, will speak on "Mechanics of Party Politics." Working in many capacities in the party, she is now in her second term with the state central committee.

AIMED AT SERVICE

The League of Women voters, a nonpartisan group, gives voters service by presenting unbiased, non-partisan facts.

Recently the candidates of Republican and Democratic parties were interviewed and the findings reported to the public. The group also has demonstrated the use of voting machines to the general public.

The invitation to the Wednesday evening meeting was extended by of the league, Mrs. Glen Griffin will handle refreshments for the event.

Another project underway by league members is the finance drive running from Sept. 17 to Oct. 5. Workers are under the chairmanship of Mrs. Harry Aten.

WCTU Meets for Luncheon

The Rev. Mrs. Leland Marion was hostess to the Frances Willard WCTU at a luncheon Wednesday in Christian Temple.

Mrs. Elva Ashley, president, was in charge of the business meeting. Mrs. George Brain presented the devotion, "Steward ship for Life," and the Rev. L. L. Marion spoke on "God Is Praised for His Goodness and His Power."

During the afternoon officers were elected for the coming year with Mrs. Ashley chosen again for president.

Mrs. John Lamont Entertains Circle

Mary Martha Circle of Oakland Park Methodist Church met Wednesday for a dessert luncheon and meeting at the home of Mrs. John Lamont on Nelson street.

Devotions were given by Mrs. Ralph Clara and Mrs. Leo Mineweaser conducted the business meeting. Guests at the meeting were Mrs. Albert Barker, president of the Oakland Park WSCS, Mrs. Reginald Lamont and Mrs. Amanda Everett.

The next meeting will be held Oct. 17 at the home of Mrs. Irl Williams on Dover road.

Entertains Sylvanites

Mrs. R. C. Lippard opened her home on Lakeview avenue Thursday evening to members of the New Sylvanites Club. Following the business meeting, conducted by Mrs. W. A. Bull, card games were enjoyed. Mrs. Harold McGraw will open her home on Beverly avenue for the next meeting.

Stork Shower Fetes Mrs. Scott

Mrs. Gerald Scott was honoree at a pink and blue shower Tuesday evening given by Judy Carline at her home on Fourth avenue. Assisting the hostess was Sandra Lougheed.

* * *

Ghests attending were Mrs. Libbie Foote, Mrs. Snowden Clark, Ponnie Davis, Dorothy Taylor, Mrs. Harry Watts, Mrs. Harry Katip, Mrs. Leonard Slade, Mrs. Lowell Singer and Mrs. Delbert Hardenburg.

Completing the guest list were Mrs. Richard Spencer, Violet Johnson, Mrs. Robert Ward, Kathryn Slade, Mrs. Earl Vaught, Mrs. Wilbur Freeman and Mrs. Alan Carline.

Ethel Little YTC Officers Installed

Officers of the Ethel E. Little YTC were installed at the Tuesday evening meeting of the group held at the home of Joanne Deaver on Cottage street. "What About Smoking?" was the book studied during the evening.

Open Tonight
'til 9 P. M.
Sunday 2 to 5
•
It's Coat Time
Alvin's
Huron at Telegraph

BETTER CLEANING is the REASON
Let our experts remove all the dirt and grime from your carpet with New Way's amazing rug cleaning process. They will be returned to you looking like new.
Only $5.95 9x12 Rug
Domestic Wool Plus Small Additional Charge for Sizing
NEW WAY
Rug and Carpet Cleaners
42 Wisner St. FE 2-7132

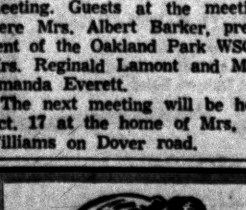
Permanents
Complete $5.00
Mon., Tues., Wed. Only
Includes Haircut, Shampoo—Styling
PARISIAN
BEAUTY SHOP
FE 2-4859
7 W. Lawrence (Over Old Prof's Book Store)

"BIG 3" BEAUTY VALUE!

Regular 10.00
• COLD WAVE
• HAIRCUT
• CORECTOR Hair Treatment
all 3 for only 6.95
Genuine 12.75 Value
For the lift of your life, have this amazing glamour trio! Your waves will be vibrant with lustrous beauty!
CoRector Reg. Price $1.50
Haircut Regularly $1.25
Neisner's Beauty Salon
42 N. SAGINAW ST.
Phone FEderal 8-1343 2nd Floor
Appointment Not Always Needed
BUDGET WAVE 4.95
AIR CONDITIONED

SAT. JOHN WAYNE in "ISLAND IN THE SKY"
"THE NAKED DAWN" TECHNICOLOR

EAGLE DRIVE-IN W. C. SMITH CIRCUIT

STARTS SUNDAY

BIG DOUBLE THRILL SHOW

SUPREME SUSPENSE UNFURLS!
...KISS BY KISS...BLACKMAIL BY BLACKMAIL!

HITS A NEW HIGH IN MYSTERY and EXCITEMENT!

"dial M for Murder"
WARNERCOLOR
Ray MILLAND
Grace KELLY
Robert CUMMINGS
PLUS

ASTONISHING LIFE ON THE ROOF OF THE EARTH!
SATELLITE IN THE SKY
5 men and a girl — marooned in outer space!
CINEMASCOPE WARNERCOLOR
KIERON MOORE • LOIS MAXWELL • DONALD WOLFIT



FIRST WESTERN — Frank Sinatra produces and stars in his first western, "Johnny Concho," opening today at the Strand Theater. Co-stars in the United Artists release are Phyllis Kirk, Keenan Wynn and William Conrad.

Hollywood Headlines

'Doctor' Richard Boone Is Tired of Medic Jokes

By BOB THOMAS

HOLLYWOOD (AP) — "Calling Dr. Boone. Calling Dr. Boone."

This is the sort of thing that actor Richard Boone is greeted with all the time. The reason is that he pays Dr. Konrad Styner on the TV show, "Medic."

* * *

"All the time people are coming up to me and making some joke about my being in 'Medic,'" he sighs, "They can't understand why I don't fall down laughing."

Still, Boone, 39, is a patient soul and does not resort to fisticuffs. As a matter of fact, he enjoys the jokes the first few dozen times and is tolerant thereafter.

And why not? Look what "Medic" has done for him.

"For three years, I didn't play anything but dirty men at 20th Century-Fox," he said. "Why, I seldom got to shave. Now look at me."

I looked at him. His chin was clean-shaven and his mustache neatly clipped. His hair was combed and he wore a well-tailored business suit.

* * *

"'Medic' did this for me," he said. "I'm getting my pick of pictures and 75 per cent of Eleanor Parker."

I must explain this. They are not cutting Miss Parker up into percentages. Boone is appearing in a new movie called "Lizzie," produced by Kirk Douglas' Bryna Productions. I believe he meant that his contract calls for his name to be billed in type no less than 75 per cent of the size of Miss Parker's, which is pretty good billing.

* * *

As a matter of fact, Miss Parker is actualy divided into thirds in the picture. She plays a mixed-up girl with a three-way split personality.

I need hardly add Boone plays a medic in the picture. He is the psychiatrist who uncovers the trio of Eleanor Parkers.

Before "Lizzie," Boone made a Randolph Scott western, playing a heavy again—"but a heavy with a longing not to be." Next he goes into "Bail Out at 43,000 Feet." In that one he recreates his TV role as the older Air Force officer who induces a younger man to do a risky bail-out to save his self-respect. The "younger" man will be John Payne.

Pontiac Theaters

OAKLAND

Sat., Fri.: "Bus Stop," Marilyn Monroe, CinemaScope.

STRAND

Sat., Tues.: "Johnn Concho," Frank Sinatra, Phyllis Kirk; "The Dynamiters," Wayne Morris.

Wed., Sat.: "I Am a Camera," Julie Harris, Laurence Harvey, Shelly Winters.

McCarthy Foe Welch to Talk in Grand Rapids

GRAND RAPIDS (AP)—Boston Attorney Joseph N. Welch and David E. Maxwell of Philadelphia, president of the American Bar Assn., are scheduled to speak Thursday at the State Bar of Michigan Convention banquet.

Welch was counsel for the Army in the Army-McCarthy hearings.

More than 1,200 Michigan lawyers are expected to attend the convention Sept. 26-28 at the Pantlind Hotel.

Selfridge Probe Unit Wins High AF Award

SELFRIDGE FIELD (INS)—Secretary of the Air Force Donald A. Quarles has presented the outstanding unit award to the 1005th Special Investigations Group stationed at Selfridge Field.

The award was presented for outstanding investigative work from Nov. 20, 1951 to June 15, 1956. The 1005th Special Investigations group is the command unit of the Office of Special Investigations.

The average life expectancy at birth of two-thirds of the world's people is no more than 30 years, compared to almost 70 years in advanced countries.

Radar for Muskegon

MUSKEGON (AP)—Sheriff Axel M. Pederson, defeated for renomination in the August primary, says deputies may man a radar patrol on Muskegon County highway by Oct. 1. His department already has received one car for radar patrol purposes. Another is scheduled for delivery later. The board of supervisors has authorized extra deputies for radar duty.

Blue Sky DRIVE-IN THEATER
STARTS TUESDAY, SEPT. 25
SENSATIONAL 4-Unit SHOW

POSITIVELY 1ST SHOWING IN THIS AREA
ADULTS ONLY

HIT NO. 1

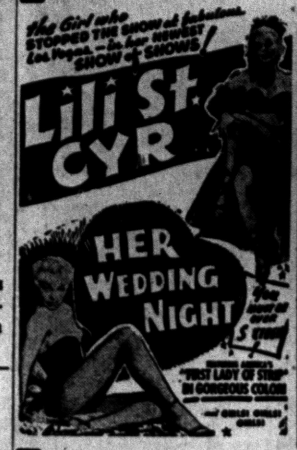

HIT NO. 2



HIT NO. 3
"AFFAIR OF ANNABELLE"

HIT NO. 4
"TOMB IT MAY CONCERN"



Fox & Hounds Inn
Woodward Avenue in Bloomfield Hills
LUNCHEON and DINNERS
DINNERS: Monday thru Saturday 5:30 to 11 P. M.
SUNDAY DINNERS: from 1:30 P. M. to 9 P. M.
LUNCHEONS: Served Daily 12 Noon to 2:30
Phone MI 4-4800 for Reservations

WATERFORD DRIVE-IN THEATER
THE FAMILY DRIVE-IN
Phone ORlando 3-2683
Cor. Williams Lake-Airport Roads—Box Office Opens 6:30 P. M.

LAST TIMES TONITE

SATURDAY 7 P. M. ONLY 5 CARTOONS



SAT. OWL FEATURE

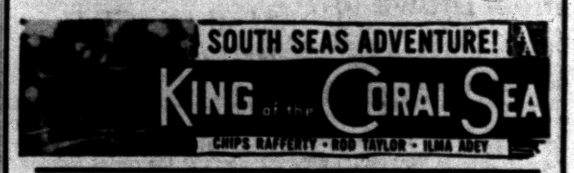

Sunday - Monday



HELD OVER! SAT.-SUN.-MON.
HURON THEATER
SATURDAY Last Complete Show Starts 9:30 P. M.

20th Century Fox presents
VAN JOHNSON · VERA MILES
ALL ROADS LEAD TO MURDER!
Somewhere in the fog there is a voice, a perfume, a glove, a knife...and a victim!
23 PACES TO BAKER STREET
COLOR by DE LUXE CINEMASCOPE
PLUS!

Someday she would leave him... he knew that. But the man who was big enough to take her hadn't come along!

M-G-M presents in CINEMASCOPE and in COLOR
JAMES CAGNEY
Tribute To A Bad Man
DON DUBBINS · STEPHEN McNALLY
VIC MORROW · IRENE PAPAS

STARTING SUNDAY
KEEGO THEATRE

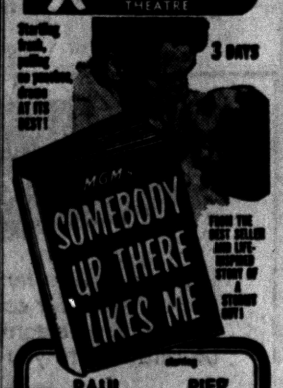

starring
PAUL NEWMAN · PIER ANGELI
with EVERETT SLOANE · STEPHEN HECKART · SAL MINEO

While the City Sleeps

Last Times Saturday
Alan Ladd in "Santiago"
Satellite in the Sky

BLUE SKY Drive-In
2150 Opdyke Rd.
FE 4-4611
Box Office Opens 6:30
SATURDAY NIGHT ONLY
4-UNIT Feature Show

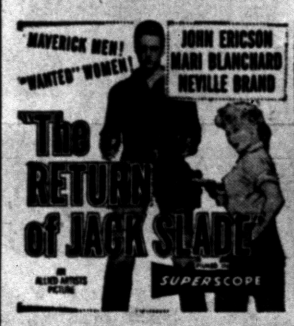

No. 4. THRILLING!

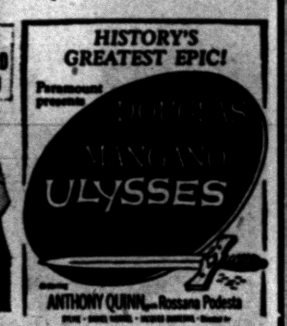

No. 3. FOR THE KIDDIES

OWL SHOW! At Midnight
Rod Cameron
"PANHANDLE"

DONALD DUCK Cartoon Party
6 Cartoons

★ Starts SUNDAY ★
Exclusive First Run!

NO GUNS...NO BULLETS...
...BUT WEAPONS MORE DEADLY THAN THESE ARE ABOUT TO GO OFF—THEY ARE THE PATTERNS OF GREED, THE PATTERNS OF LUST THAT EXPLODE INSIDE THE GRAY FLANNEL WORLD OF "BIG MONEY"!



Ruthless Men And Ambitious Women ...Clawing For Control Of A Billion Dollar Empire!!!

VAN HEFLIN.
"PATTERNS" ...OF POWER!
and featuring EVERETT SLOANE, ED BEGLEY, BEATRICE STRAIGHT
ELIZABETH WILSON • Original & Screenplay by Rod Serling
Director of Photography Boris Kaufman, A.S.C. • Directed by Fielder Cook
Produced by Michael Myerberg • A Joel Harris and Michael Myerberg Presentation • Released thru United Artists

AND ALSO
DEAN MARTIN ~ JERRY LEWIS in
ARTISTS AND MODELS
Color By TECHNICOLOR
VISTAVISION
HAL WALLIS
SHIRLEY MacLAINE · DOROTHY MALONE · EDDIE MAYEHOFF

DESERT INTRIGUE, DEVILTRY and DANGER!
THRILL-PACKED STORY OF THE FOREIGN LEGION!

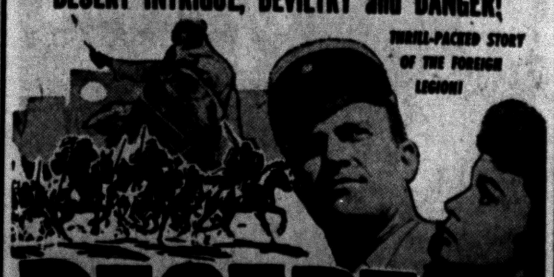

DESERT SANDS
color by TECHNICOLOR
Starring
RALPH MEEKER
MARLA ENGLISH
J. CARROL NAISH
JOHN CARRADINE
SUPERSCOPE

Without the development of new alloys capable of resisting elevated temperatures, the jet airplane, like the gas turbine, would not have been practical from an engineering standpoint.

Community Theaters

Civic—Farmington

Sat: "Duel in the Jungle," color, Dana Andrews, Jean Craine; "Riding Shotgun," color, Randolph Scott, Joan Weldon.

Sun., Tues: "The Proud Ones," color, CinemaScope, Robert Ryan, Virginia Mayo; "Foreign Intrigue," color, Robert Mitchum.

Wed., Sat: "Trapeze," color, CinemaScope, Burt Lancaster, Gina Lollobrigida; "Patterns," aVn Reflin.

Hills—Rochester

Sat: "Rock Around the Clock," Johnny Johnston, "Quincannon, Frontier Scout," Tony Martin, Peggie Castle.

Sun., Tues: "The Searchers," John Wayne, Jeffrey Hunter.

Wed., Thurs: "The Harder They Fall," Humphrey Bogart, Jan Sterling.

Frl., Sat: "The Earth vs Flying Saucers," Hugh Marlowe, Joan Taylor; "The Werewolf," Joyce Holden, Steve Rich.

Holly

Sat: "These Wilder Years," James Cagney, Barbara Stanwyck.

Sun., Tues: "Gaby," Leslie Caron, John Kerr.

Thurs., Sat: "Somebody Up There Likes Me," Paul Newman, Pier Angeli.

Keego

Sat: "Santiago," color, Alan Ladd, Rossana Podesta; "Satellite in the Sky," color, CinemaScope, Lois Maxwell.

Sun., Tues: "Somebody Up There Likes Me," Paul Newman, Pier Angeli; "While the City Sleeps," Dana Andrews, Rhonda Fleming.

Wed., Sat: "Proud and the Profane," William Holden, Deborah Kerr; "Star in the Dust," color, John Agar, Mamie Van Doren.

Lake—Walled Lake

Sat: "Somebody Up There Likes Me," Paul Newman, Pier Angeli; "Navy Wife," Joan Bennett, Gary Merrill.

Sun., Tues: "Safari," color, CinemaScope, Victor Mature, Janet Leigh; "Satellite in the Sky," color, CinemaScope, Lois Maxwell.

Wed., Sat: "Santiago," color, Alan Ladd, Rossana Podesta; "Foreign Intrigue," color, Robert Mitchum.

Milford

Sat: "Somebody Up There Likes Me," Paul Newman, Pier Angeli.

Sun., Tues: "Mister Roberts," CinemaScope, color, Henry Fonda, James Cagney.

Thurs., Sat: "Lawless Street," Technicolor, Randolph Scott; "Indestructible Man," Lon Chaney.

New Alumnae Scribe

ANN ARBOR (AP)—Mrs. Alison T. Myers of Ann Arbor, has been appointed alumnae secretary of the University of Michigan Alumni Assn., replacing Mrs. Ruth Byers, widow of the former editor of the Ann Arbor News.

Mrs. Byers returned to a position with the Michigan Children's Institute.

Plan Air Conference

MANISTEE (AP)—The fourth annual Michigan Aeronautics Conference will be held here Thursday and Friday. The conference is sponsored by the Michigan Assn. of Airport Managers, the University of Michigan Transportation Institute and the Manistee Board of Commerce.

Road Work Metered

CARACAS—Venezuela has built more than 12,755 miles of highways throughout the country. Total expenditures on highways constructed by the Federal Government in 1955 totaled some $66,000,000.

WALAKE DRIVE-IN THEATRE
MAPLE ROAD EAST OF WALLED LAKE
Huge Kiddie Land Box Office Opens 7:00 P. M. MA 4-3135
TONIGHT ONLY
ALAN LADD VIRGINIA MAYO
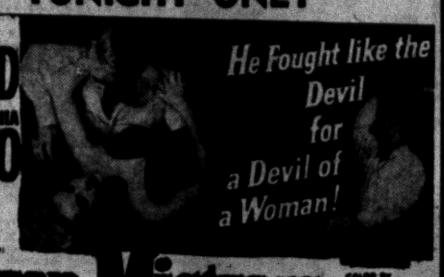

WARNER BROS. The Iron Mistress COLOR by TECHNICOLOR
—ALSO—
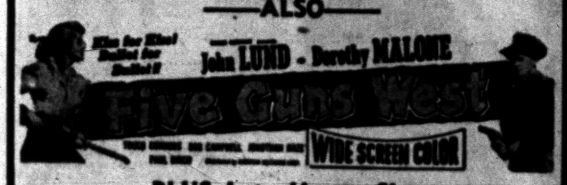

PLUS Late Horror Show
'CALLING MR. DEATH'
SUNDAY ONLY
PONY EXPRESS
Color by TECHNICOLOR

Starring CHARLTON HESTON RHONDA FLEMING JAN STERLING FORREST TUCKER
—AND—


also starring LEE J. COBB COLOR by DE LUXE • IN THE WONDER OF STEREOPHONIC SOUND

State
TODAY ONLY! "TORPEDO ALLEY" —PLUS— "SON of BELLE STARR"
LATE SHOW TONIGHT BOX OFFICE OPEN UNTIL 11:00 P.M.
TOMORROW The GUNFIGHTER & His GIRL
RAY MILLAND a Man Alone
MARY MURPHY • WARD BOND
40¢ Week-Day Mat. 50c Eves. and Sun. Children 20c Anytime
TRUCOLOR —ALSO—
2nd ACTION FEATURE!
TICKS WITH ALL THE TERROR OF A TIME BOMB!
MARK STEVENS in TIMETABLE
Released thru United Artists

Lake Theatre SUN. MAT. 1:45 MA 4-2151
SUN.—MON.—TUES.


with JOHN JUSTIN • ROLAND CULVER
WARNER BROS. presents SATELLITE IN THE SKY
—LAST TIMES TODAY—
"SOMEBODY UP THERE LIKES ME"
"NAVY WIFE"

COMMERCE DRIVE-IN THEATRE
UNION LAKE and HAGGERTY ROADS
Open 6:30 Show Starts 7:15 EM 3-0061
TONIGHT
JAMES A. MICHENER'S THE BRIDGES AT TOKO-RI
A Perlberg-Seaton production in color by TECHNICOLOR
STAR IN THE DUST TECHNICOLOR
AGAR • Van DOREN • BOONE
SUNDAY — MONDAY — TUESDAY
TO HELL AND BACK CinemaScope and in TECHNICOLOR
AUDIE MURPHY
SEE-GEE presents in CinemaScope AND IN COLOR
JAMES CAGNEY
Tribute To A Bad Man

SEE THEM FIRST!
SEE THEM NEW!
SEE THEM BIGGER AT—
PONTIAC DRIVE-IN Theatre
Box Office Opens 6:30 P.M.—Show Starts 7:10 P.M.
Dixie Hwy. (US-10) 1 Blk. North of Telegraph Rd. FE 5-4500
TONIGHT: YOUR LAST CHANCE TO SEE THESE TWO GREAT HITS
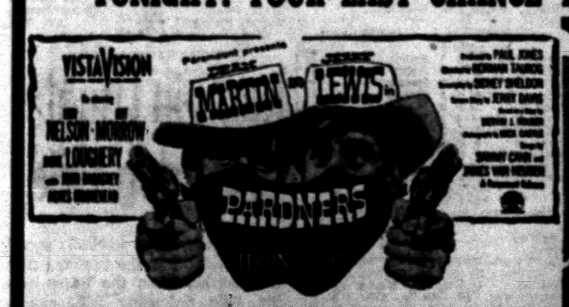

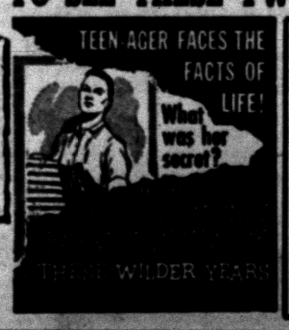

—EXTRA— OWL SHOW
LEO GORCEY HUNTZ HALL


★SUNDAY★ EXCLUSIVE! NEW FIRST RUN HITS
—ALL IN COLOR—
NOTHING CAN STOP 'EM—NOW!
The savage revenge of Mexico's Yaqui Indians!
MASSACRE
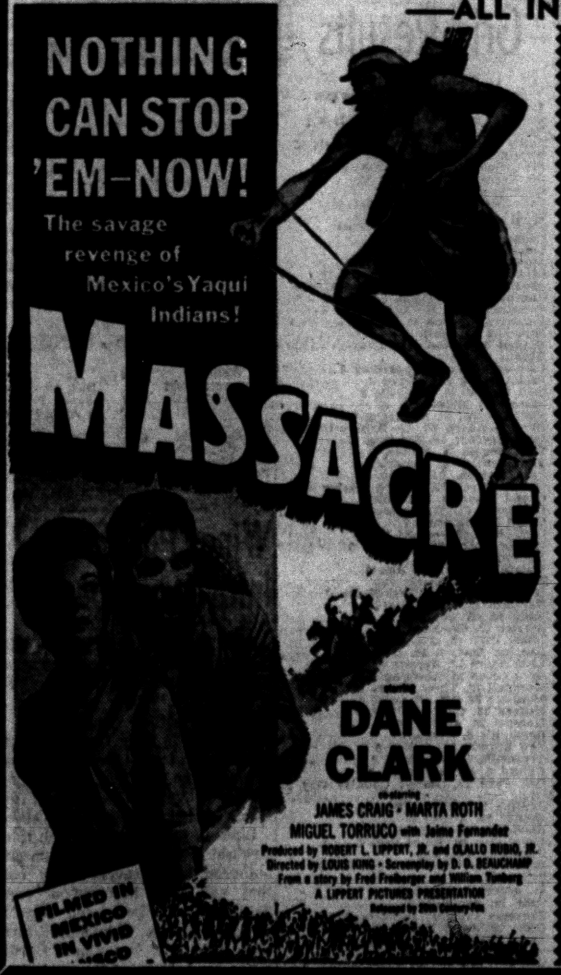

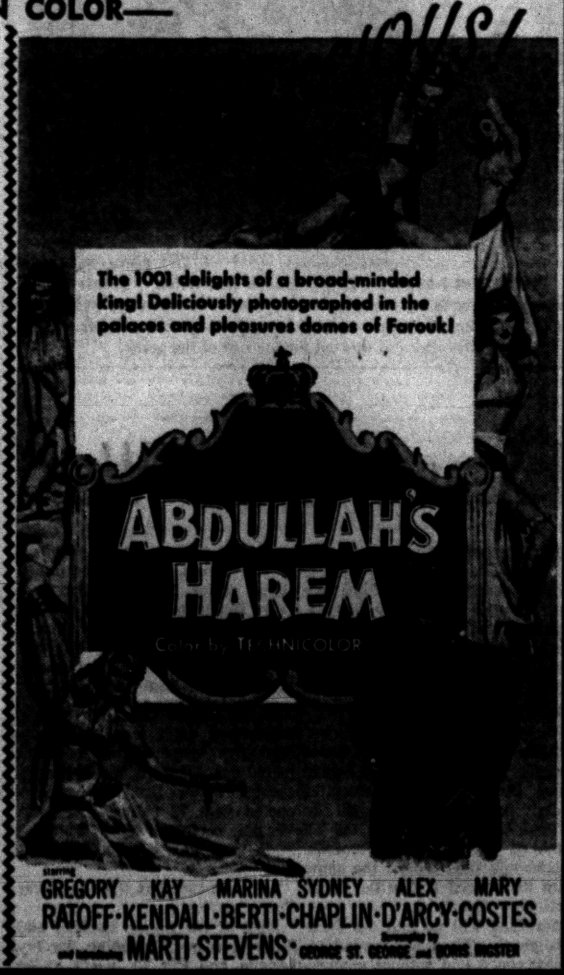

WHERE MOVIE GOING IS A REAL PLEASURE
Exclusive First Run Pictures Only!
Oakland
NOW!

We've roped Broadway's biggest hit and added Hollywood's best!

20th Century-Fox Presents
THE ONE AND ONLY
MARILYN MONROE
Introducing Hollywood's newest hunk of man!
DON MURRAY
with ARTHUR O'CONNELL BETTY FIELD EILEEN HECKART
Based on the Stage Play by WILLIAM INGE
PRODUCED BY BUDDY ADLER
DIRECTED BY JOSHUA LOGAN
SCREENPLAY BY GEORGE AXELROD
BUS STOP
CinemaScope
COLOR by DE LUXE
SHOWN AT 1:25 — 3:25 5:30 — 7:35 9:40 P. M.
EXTRAS • CinemaScope Special "VOLCANIC VIOLENCE" Terrytoon Cartoon "SCOUTS TO THE RESCUE"

Strand
NOW!
LATE SHOW TONIGHT!
BOX OFFICE OPEN UNTIL 11:00 P. M.
THE NAME IS FRANK SINATRA
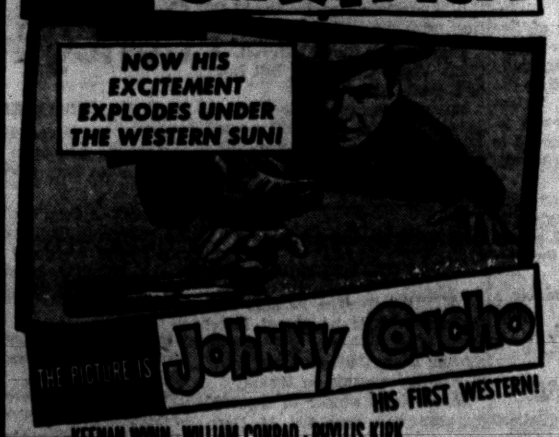

featuring KEENAN WYNN • WILLIAM CONRAD • PHYLLIS KIRK
PLUS
FROM TODAY'S HEADLINES COMES THE STORY OF KILLERS THAT TERRORIZE AN ENTIRE CITY!
"The DYNAMITERS"
with Wayne MORRIS
Phone FE 5-6211 for Show Times!

Major League Averages

AMERICAN LEAGUE
CLUB BATTING

CLUB	AB	R	H	HR	Rbi	Pct.
Detroit	5083	738	1406	138	694	.277
Boston	5183	741	1410	136	713	.276
New York	5018	817	1357	183	747	.270
Chicago	4978	718	1318	116	672	.264
Kansas City	4991	593	1259	105	561	.252
Washington	4964	624	1247	110	587	.251
Cleveland	4987	687	1206	149	655	.245
Baltimore	4515	534	1163	88	492	.243

CLUB FIELDING

CLUB	G	PO	A	E	DP	Pct.
Chicago	145	3936	1511	117	144	.979
Cleveland	148	3883	1497	134	124	.976
New York	146	3829	1615	130	160	.977
Baltimore	146	3869	1564	131	134	.976
Detroit	147	3914	1471	132	146	.976
Boston	148	3997	1678	160	157	.973
Kansas City	146	3802	1697	159	173	.972
Washington	148	3829	1679	163	167	.971

INDIVIDUAL BATTING
(150 at bats or more)

Player, Club	AB	R	H	HR	Rbi	Pct.
Williams, Bos.	376	65	134	23	76	.356
Mantle, N.Y.	422	131	184	51	125	.352
Maxwell, Det.	466	94	154	25	75	.331
Kuenn, Det	558	88	183	11	81	.328
Boyd, Bal.	204	25	66	2	11	.324
Power, K.C.	496	74	158	12	60	.319
Jensen, Bos.	556	76	176	20	95	.317
Nieman, Balt.	412	59	130	14	65	.316
Phillips, Det.	216	30	65	1	19	.316
Kaline, Det.	587	91	183	26	122	.312
R'nnels, Wash.	353	66	172	7	71	.312
Vernon, Bos.	392	64	121	14	79	.309
McD'g'ld, N.Y.	415	74	128	11	50	.308
Boone, Det.	454	72	139	23	78	.306
Skizas, K.C.	271	34	83	10	39	.306
Minoso, Chi.	511	98	156	17	79	.305
Skowron, N.Y.	436	71	132	21	81	.303
Berra, N.Y.	503	90	151	29	100	.300
C'rtner, Wash.	274	30	82	5	43	.299
Piersall, Bos.	573	89	171	14	84	.298
Gernert, Bos.	291	51	86	16	46	.296
Fox, Chi.	618	100	182	3	44	.295
Simpson, K.C.	543	76	159	21	106	.293
Goodman, Bos.	392	59	114	2	38	.291
Lollar, Chi.	423	49	121	9	66	.286
Sl'ghter, N.Y.	291	51	82	2	24	.282
Colavito, Cle.	296	54	83	20	59	.281
Bolling, Det.	334	44	93	6	41	.279
Rosen, Cle.	393	61	109	15	57	.277
Wilson, Det.	202	29	56	4	22	.277
Lopez, K.C.	532	67	147	18	70	.276
Williams, Balt.	323	41	89	10	33	.276
Th'pson, K.C.	262	20	72	1	27	.275
Triandos, Balt.	423	46	116	21	81	.274
Kell, Balt.	422	52	115	9	48	.272
Daley, Bos.	379	46	103	9	46	.272
Smith, Cle.	508	80	137	14	69	2.70
Hatfield, Chi.	322	48	87	7	35	.270
Martin, N.Y.	443	74	119	9	49	.269
Plews, Wash.	227	22	61	1	23	.269
Klaus, Bos	483	67	132	7	55	.268
B'rb'r't, Wash.	194	25	52	4	24	.268
Smith, K.C.	344	26	92	3	34	.267
Dropo, Chi.	330	37	88	8	47	.267
Lemon, Wash.	511	74	136	26	88	.266
Coleman, N.Y.	174	15	46	0	18	.264
Rivera, Chi.	468	74	123	12	64	.263
Wooding, Cle.	213	36	63	5	38	.263
Howard, N.Y.	278	33	73	5	44	.263
Aparicio, Chi.	496	69	130	3	50	.262
Doby, Chi.	470	84	123	20	93	.262
Wertz, Cle.	466	62	121	32	101	.260
Torgeson, Det.	310	57	80	11	38	.258
Sievers, Wash.	327	67	134	29	94	.254
Pilarcik, K.C.	221	27	56	4	22	.253
Philley, Chi.	393	57	98	5	64	.250
Tuttle, Det.	512	55	127	8	62	.248
House, Det.	317	41	75	10	43	.237
Kennedy, Det.	189	17	42	4	22	.222
Brideweser, Det.	167	23	36	4	11	.216

Grand Slam Homers (21)—Simpson, Kansas City and Busby, Cleveland, 2 each: Mantle, Bauer, Cerv and Larsen, New York, Boone, Tuttle and Kennedy, Detroit, Carrasquel, Avila, Regan and Colavito, Cleveland, Daley, Boston, Robinson, Kansas City, Williams and Francona, Baltimore and Yost and Killebrew, Washington, 1 each.

PITCHING
(75 innings or more)

Pitcher, Club	IP	H	BB	SO	W	L	ERA
Ford, N.Y.	216	179	82	132	19	5	2.52
Score, Cle.	226	150	134	242	18	9	2.61
Wynn, Cle.	268	229	90	154	19	9	2.75
Lemon, Cle.	252	223	88	94	20	13	2.89
Narshman, Chi.	220	165	96	136	15	10	3.03
Burnette, K.C.	110	104	37	50	5	8	3.11
Coleman, N.Y.	11	66	30	41	3	5	3.22
Pierce, Chi.	261	241	99	184	20	8	3.24
St'dvant, N.Y.	152	128	48	105	15	8	3.26
Staley, Chi.	91	95	19	22	7	2	3.26
Lary, Det.	276	279	109	154	19	13	3.30
Brewer, Bos.	226	194	108	136	15	8	3.36
Stobbs, Wash.	220	244	54	93	13	13	3.47
Sullivan, Bos.	233	247	77	109	13	7	3.48
Byrne, N.Y.	103	104	67	52	7	3	3.50
Larsen, N.Y.	164	126	85	90	9	5	3.51
Keegan, Chi.	101	114	31	32	5	7	3.56
Johnson, Balt.	188	173	71	129	8	11	3.59
Brown, Balt.	149	133	36	56	9	6	3.59
Mossi, Cle.	87	79	22	58	6	5	3.62
Garcia, Cle.	193	201	72	116	11	12	3.65

NATIONAL LEAGUE
CLUB BATTING

Club	AB	R	H	HR	Rbi	Pct.
St. Louis	5036	650	1360	121	602	.270
Cincinnati	5092	747	1352	214	707	.266
Milwaukee	4991	682	1292	172	641	.259
Brooklyn	4838	661	1246	164	646	.258
Pittsburgh	4998	565	1278	107	524	.256
Philadelphia	4975	646	1263	113	589	.254
Chicago	5018	570	1222	139	536	.244
New York	4967	514	1211	135	472	.243

CLUB FIELDING

Club	G	PO	A	E	DP	Pct.
Brooklyn	146	3896	1621	103	139	.982
Cincinnati	149	3965	1685	108	142	.981
Milwaukee	149	4011	1635	134	154	.979
St. Louis	147	3915	1679	130	159	.977
Chicago	150	3967	1543	129	136	.977
New York	148	3985	1625	142	155	.975
Philadelphia	147	3929	1593	149	125	.974
Pittsburgh	150	3952	1579	157	132	.972

Triple play—St. Louis.

INDIVIDUAL BATTING
(150 at bats or more)

Player, Club	AB	R	H	HR	Rbi	Pct.
Aaron, Mil.	562	105	189	26	90	.325
Virdon, Pitt.	554	75	177	10	42	.320
Musial, St. L.	562	81	175	26	105	.311
Moon, St. L.	509	85	158	16	67	.310
Ashburn, Phil.	603	94	186	3	47	.308
Clemente, Pitt.	513	63	158	7	67	.308
Boyer, St. L.	557	87	170	26	92	.305
Sch'd'nst, N.Y.	464	57	141	1	28	.304
Gilliam, Bkn.	561	97	170	6	43	.303
Klus'ski, Cin.	516	90	156	35	102	.302
Furillo, Bkn.	455	64	148	20	81	.299
Bailey, Cin.	368	55	110	27	72	.299
Brandt, N.Y.	559	90	169	11	44	.298
Mays, N.Y.	555	95	163	34	80	.294
Banks, Chi.	597	78	149	27	80	.294
Robinson, Cin.	546	119	160	38	83	.293
Valo, Phil.	283	38	82	5	34	.290
Smith, St. L.	207	27	60	5	21	.290
Snider, Bkn.	513	106	148	39	92	.289
Kenus, Phil.	172	22	50	4	24	.289
Adcock, Mil.	439	71	124	27	100	.288
Bell, Cin.	578	76	166	27	77	.287
Moryn, Chi.	560	64	143	22	64	.286
Temple, Cin.	608	87	171	2	40	.281
Logan, Mil.	523	66	147	14	45	.281
Thomas, Pitt.	564	67	158	23	75	.280
Jones, Phil.	493	53	138	15	72	.279
R'p'lski, St. L.	337	42	94	10	51	.279
Irvin, Chi.	332	44	92	15	50	.277
Burgess, Cin.	220	26	61	11	36	.277
Walls, Pitt.	460	68	127	10	53	.276
Jackson, Bkn.	308	37	84	8	53	.273
Dark, St. L.	594	71	162	6	52	.273
Mueller, N.Y.	432	37	118	5	40	.273
Mathews, Mil.	528	99	143	36	91	.271
Robinson, Bkn.	328	55	89	9	40	.271
Fondy, Chi.	526	52	142	9	43	.270
Groat, Pitt.	496	38	133	0	34	.268
Long, Pitt.	496	63	132	27	90	.266
Lopata, Phil.	509	92	135	30	83	.265
Bruton, Mil.	499	68	132	6	50	.265
McMillan, Cin.	462	49	123	3	61	.264
Blaylock, Phil.	443	60	116	9	49	2.62
Reese, Bkn.	540	82	141	9	45	.261
Ennis, Phil.	604	74	157	24	92	.260
H'v'y'e, St. L.	511	71	133	9	27	.260
L'ckm'n, St. L.	361	37	94	1	20	.260
Amoros, Bkn.	266	48	69	13	52	.259
Hodges, Bkn.	523	80	134	28	78	.256
Baker, Chi.	528	61	133	12	52	.256
Jablonski, Cin.	463	43	103	15	65	.256
Torre, Mil.	157	17	40	0	16	.255
Sarni, N.Y.	386	28	98	10	45	.254
Katt, St. L.	244	20	62	13	34	.254
White, N.Y.	436	59	123	18	52	.253
Crandall, Mil.	295	37	74	16	46	.251

Grand Slam Homers (26)—Musial, St. Louis, Adcock and Thomson, Milwaukee, Jablonski and Bailey, Cincinnati and Baker, Chicago, 2 each; Moon and Boyer, St. Louis, Snider, Furillo and Fernandez, Brooklyn, Kluszewski and Post, Cincinnati, Ennis, Hemus, Jones and Kazanski, Philadelphia, Irvin, Chicago and Clemente and Kraviz, Pittsburgh, 1 each.

PITCHING
(75 innings or more)

Pitcher, Club	IP	H	BB	SO	W	L	ERA
Grissom, N.Y.	78	71	17	48	1	1	1.62
Phillips, Mil.	83	84	22	27	4	1	2.28
Drysdale, Bkn.	98	93	30	84	5	5	2.66
Burdette, Mil.	245	220	50	183	16	10	2.68
Spahn, Mil.	261	237	49	122	19	10	2.90
N'combe, Bkn.	248	195	41	131	25	6	2.97
Antonelli, N.Y.	242	218	72	135	18	13	3.05
Maglie, Bkn.	173	148	50	100	11	5	3.07
Lown, Chi.	108	96	76	73	8	7	3.14
Dickson, St. L.	204	185	65	105	13	9	3.18
Kline, Pitt.	251	243	76	117	14	16	3.19
Rush, Chi.	226	197	53	95	13	8	3.19
Buhl, Mil.	209	183	100	83	17	8	3.19
Conley, Mil.	155	168	51	70	8	9	3.19
Face, Pitt.	134	129	49	94	12	12	3.36
Palica, Bkn.	104	99	31	62	9	7	3.38
Val'tinetti, Chi.	92	77	34	24	6	4	3.42
Friend, Pitt.	293	294	81	151	16	16	3.44
R. Miller, Phil.	120	115	32	51	3	6	3.45
Simmons, Phil.	180	174	60	84	13	10	3.55
Mizell, St. L.	202	161	90	148	14	13	3.56
Freeman, Cin.	101	105	34	43	12	5	3.56
Nuxhall, Cin.	196	191	84	119	13	11	3.59
McD'niel, St. L.	105	112	39	52	5	6	3.60

Ticket Demand for Series Is Largest Ever

NEW YORK (INS) — The New York Yankees have announced, just 48 hours after placing them on sale, that the demand for World Series box and reserved seat tickets has been the "largest in history" and no more mail orders are being accepted.

Standing room tickets at $4.20 each still may be purchased by mail or in person at Yankee Stadium for single games. Remaining standing room tickets and 14,000 bleacher seats will be placed on sale the day of each game at the Stadium.

Berrios Given Split Decision

Puerto Rican Scores Victory Over Chestnut in Detroit Bout

DETROIT (AP) — After hooking his way to victory over Ike Chestnut last night, Puerto Rican Miguel Berrios was ready today "for the best in the featherweight division."

Jimmy De Angelo, pilot of the 5-foot-2 warrior, said: "We are ready to fight any featherweight who ranks above us. We are ready and willing to meet the best in the featherweight division."

Berrios is rated sixth among the 126-pounders. The split decision victory over 9th - ranked Chestnut in a nationally televised 10-rounder was his 19th win in 25 starts.

"Of course, we would like to meet champion Sandy Saddler," De Angelo said, "but we are bidding our time and are willing enough to wait for our shot at the title."

* * *

The bout was scored under a "must five" system being tested by the Michigan Boxing Commission. Judge Jack Aspery gave Berrios the nod, 46-43. Judge Al Goodman voted 48-40 in favor of the Puerto Rican. Referee Johnny Weber, who was roundly booed, gave the fight to Chestmut, 45-44. The Associated Press had Berrios out in front, 49-39.

There were no knockouts, nor was either fighter marked, although both were rocked as the pace quickened after the fifth round.

Easy for Walled Lake

With 15 Walled Lake runners finishing ahead of the 1st Waterford Harrier, Lakesiders won their 1st victory yesterday 15-40. Match was run at Waterford. Following Walled Lake runners finished in the 1st seven places: Charles Wilson (C), time 11:19, Bill Hosley, JI Wilson, Bob Schoenberger, Mike Kerrigan, Vlark Andridge and Steve Johnson. Skippers' Keith Cadman was 1st Waterford man in, finishing 16th.

Bucs Take 2-1 Decision From Brooks' Maglie

Braves Rap St. Louis to Gain One Game in NL Pennant Race

By THE ASSOCIATED PRESS

Is Milwaukee finally going to make the breaks pay off? Is Pittsburgh about to knock Brooklyn out of the race, just as in 1954? Can Cincinnati still make it?

* * *

That's today's baseball quiz with the Braves within two percentage points of first-place Brooklyn again and the Redlegs only three lengths back in the National League's battle for survival.

The Braves, who have blown breaks like everyone else in a race marked by missed opportunities, grabbed the brass ring and made Chicago errors pay off with a 6-4 victory over the last-place Cubs last night.

* * *

Pittsburgh, the club that sprung a September trap to catch Brooklyn and open the pennant door to New York's Giants in '54, was at it again, meanwhile, tripping the Dodgers 2-1 and roughing up Sal Maglie to boot. And the Redlegs, refusing to quit, made it three in a row with a 9-1 breeze over St. Louis.

* * *

In the other NL game, the New York Giants, with Johnny Antonelli winning his 18th, defeated Philadelphia 7-3, scoring seven in the fifth against Dick Farrell in his major league debut. Willie Mays stole his 37th and 38th bases, tops in the NL since Kiki Cuyler stole 43 in 1929.

In the American, Mickey Mantle's 51st home run gave New York a league record with 183 for the season, but the pennant-winning Yankees also set a major league record by leaving 20 men on base to lose to Boston 13-7.

Pontiac's Band Pays Tribute to Hal Bergen

Friday was a night of tribute for Pontiac High School's marching band.

Making its 1st game appearance of the season the band paid tribute to Hal Bergen, veteran leader of Lansing Sexton bands, who has been ill since early spring. He suffered a heart attack at the time and has not taken up his duties this fall, PHS music department pepole say. The Lansing band was not here last night.

* * *

Tribute was also paid, in music, at the halftime program, to former junior high students who took part in sports and band, representing Eastern, Washington, Lincoln, Jefferson and Madison Highs.

Pirates Again in Role of Spoilers



TOUCHDOWN FOR CLEVELAND — Back Ed Modzelewski (36) of Cleveland Browns scores touchdown against Chicago Bears in third period of game at Soldier Field in Chicago last night. He is tackled by Back Ken Gorgal (14) of Bears, and at left is guard Bill George (61) of Bears. Cleveland won 24-14, for their first victory of the exhibition season. Game was played as an Armed Forces benefit. AP Wirephoto

Lose to Tribe, 5-1

Tigers Fail to Gain

DETROIT (AP)—Detroit Tiger players have agreed on a money split in the event they make the American League's first division, but time is getting shorter and the odds are getting longer on the club's chances.

The second-place Cleveland Indians dumped the Tigers 5-1 last night in the final night contest of the season at Briggs Stadium and sent the Tigers spinning 2½ games away from the first division.

The fourth-place Boston Red Sox gained a full game by slamming the pennant-winning New York Yankees, 13-7. Eight games remain on the Detroit schedule and Boston has seven to play.

Behind Early Wynn's clutch pitching and the home run feats of Al Rosen and Vic Wertz, the Indians jolted southpaw Billy Hoeft's opportunity to win 20 games. Hoeft was going for his 19th but left after permitting all the damage in seven innings.

* * *

Wynn, racking up his 19th victory against nine setbacks, spaced eight hits and was seldom in trouble. The only serious blow was Frank Bolling's 5th inning home run into the lower left field seats. It was the Detroit second baseman's 6th of the year.

Cleveland scored twice in the first as seven men came to bat. Al Smith doubled to lead off and Bob Avila reached base when Tiger catcher Red Wilson bobbled the third strike.

A walk, sacrifice fly and Jim Busby's infield single brought home the runs.

* * *

Two of the top strikeout artists in baseball were to square off today in the second game of the weekend series.

Paul Foytack, who has fanned 166 batters to rank third in the American League, was to pitch for Detroit and will be after his 15th win against 12 defeats.

For Cleveland it was to be lefty Herb Score, The Majors' strikeout leader, with 242 whiffs.

DETROIT	AB	R	H
Kuenn, ss	4	0	1
Phillips, 1b	4	0	0
Maxwell, lf	4	0	2
Kaline, rf	4	0	1
Boone, 3b	3	0	0
Tuttle, cf	4	0	1
Bolling, 2b	4	1	2
Wilson, c	4	0	1
Hoeft, p	2	0	0
ATorgeson	1	0	0
Bunning, p	0	0	0
	34	1	8

A—Fouled out for Hoeft in 7th.

CLEVELAND	AB	R	H
Smith, lf	3	1	1
Avila, 2b	4	0	1
Rosen, 3b	5	2	2
Colavito, rf	3	1	1
Wertz, 1b	3	1	1
Busby, cf	3	0	1
Regan, c	4	0	1
Strickl'd, ss	3	0	0
Wynn, p	4	0	0
	35	5	9

Cleveland ..... 200 010 200—5
Detroit ..... 000 010 000—1

E—Wilson. RBI—Wertz 3, Busby, Rosen, Bolling, 2B—Smith, Rosen, Colavito. 3B—Kuenn. HR—Rosen, Wertz. Bolling. S—Strickland. SF—Wertz. DP—Rosen, Avila and Wertz. Left—Cleveland 11, Detroit 7. BB—Wynn 1, Hoeft 6. SO—Wynn 1, Hoeft 1. HO—Hoeft 8 in 7, Bunning 1 in 2. R-ER—Wynn 1-1, Hoeft 5-3, Bunning 0-0. W—Wynn (19-9). L—Hoeft (18-13). U—Tabacchi, Runge, Rommel, Stevens. T—2:36. A—19,199.

Browns Upend Bears, Giants Batter Cards

By THE ASSOCIATED PRESS

The champion Cleveland Browns are showing signs of regaining their usual winning touch as the opening of the National Football League nears.

Losers in five straight exhibitions, the Browns upended the Chicago Bears, previously unbeaten on the exhibition trail, 24-14 before 56,543 at Soldier Field in Chicago last night.

The New York Giants whipped the Chicago Cardinals 42-7 at Memphis in another Friday night exhibition.



Pontiac Press Photo

11 YARDS LATER — Troy halfback Sim Acton (circled) bulled his way 11 yards on this play to score against Avondale yesterday as his team beat the Jackets, 14-2, in an Oakland-B encounter. Acton was hurt on the play and was out for the rest of the game.

Grid Results

By THE ASSOCIATED PRESS

Ann Arbor 32, Kalamazoo 12
Bay City 26, Muskegon Heights 0
Battle Creek 12, Jackson 6
Battle Creek Lakeview 13, Sturgis 12
Birmingham 34, Cranbrook 13
Bloomfield Hills 25, A. E. Smith 18
Big Rapids 14, Reed City 12
Caro 20, Bad Axe 6
Cass City 0, Marlette 0 (tie)
Center Line 34, Lakeview 13
Clawson 13, Pitzgerald 13 (tie)
Coopersville 32, Sparta 6
Comstock 12, Bangor 7
Carson City 14, Lakeview 12
Croswell-Lexington 14, Vassar 12
Charlevoix 6, Harbor Springs 6 (tie)
Constantine 24, Colon 7
Comstock Park 18, Hudsonville 0
Dearborn Fordson 42, Monroe 0
Dansville 34, Leslie 6
Dryden 31, Brown City 7
Durand 19, Perry 7
East Jackson 20, Vandercook 6
East Lansing 21, Adrian 0
East Detroit 40, Roseville 6
Edmore 19, Stanton 0
Flint Central 18, Muskegon 13
Flint Northern 27, G. Rapids Union 0
Flint Beecher 18, Flushing 7
Flint Kindle 34, Fenton 6
Flint Bentley 12, Goodrich 0
Frankfort 25, Lake City 6
Grand Haven 12, Benton Harbor 6
Grand Blanc 25, Lakeville 0
G. Rapids CC 33, G. Rapids Central 13
Grant 14, Ravenna 7
Gladwin 6, Beaverton 0
Harbor Beach 36, Mayville 0
Hudson 47, Clinton 0
Hillsdale 27, Willow Run 6
Holland 13, Niles 12
Highland Park 18, Port Huron 6
Hastings 12, Greenville 7
Ionia 40, St. Louis 0
Inkster 13, Garden City 7
Imlay City 40, Capac 0
Lansing Eastern 14, Owosso 12
Lake Shore 13, Harper Woods 0
Lake Orion 21, Madison 2
Marshall 20, Three Rivers 13
Manistee 20, Mt. Pleasant 0
Milford 18, Clarenceville 13
Morenci 28, Addison 0
Northville 8, Howell 0
New Buffalo 54, Galien 0
Otsego 19, Hartland 6
Oxford 6, North Branch 0
Oak Park 12, Detroit Country Day 12 (tie)
Pontiac 13, Lansing Sexton 12
Quincy 18, Athens 0
Rochester 27, Farmington 7
Royal Oak 20, Hazel Park 7
Romeo 13, Fraser 0
Saginaw 34, Bay City Handy 20
St. Charles 6, Millington 0
St. Joseph 25, Dowagiac 2
Troy 14, Avondale 2
Traverse City 38, Petoskey 20
Utica 20, South Lake 12
Van Dyke 12, Mt. Clemens 0
Waterford 26, Lapeer 13
Walled Lake 43, West Bloomfield 0
Wayne 20, Lincoln Park 6
Ypsilanti 21, Dearborn 0

Dropps Key Man for Shamrock 11

St. Michael opens its bid for the Suburban Catholic League football title Sunday afternoon at Wisner Stadium against dangerous Highland Park St. Benedict. Starting time is 2:30.

The Shamrocks' hopes for rebounding from last week's 20-6 loss to Avondale will depend to a great extent on the physical fitness of star halfback Dan Dropps. Dropps sustained severe facial injuries in the Avondale game.

Coach Bob Mineweaser is hopeful that St. Mike's ace runner will be ready to go against the Ravens. End Paul Amman, bothered by a sore back, is expected to start tomorrow's encounter.

St. Ben, also entertaining SCL title ambitions, blanked St. Francis de Sales last Sunday, 14-0.

PROBABLE STARTING LINEUPS

St. Benedict	Pos.	St. Michael
Art Clark	LE	Ken Rogers
Francis Zoch	LT	Bill Fitzgerald
Mike Gendich	LG	Art Fitzgerald
Larry Kolasa	C	Mike Lyons
Paul Potasnik	RG	Ed Lauinger
Ray Smolinski	RT	Lou Palace
Al Donar	RE	Paul Ammali
Art Massucci	QB	Bob Mineweaser
Mark Storen	LH	Dan Dropps
Larry Gacki	RH	Chuck Brown
Martin Mossucci	FB	Jim Fox

*Kickoff time is 2:30 p.m.

Rams in Usual Underdog Role

St. Frederick's football squad will find itself in the familiar role of underdog when the Rams collide with defending SCL champion Orchard Lake St. Mary tonight at Wisner Stadium. Game time is 8 o'clock.

The picture has brightened a little for St. Fred, plagued by a rash of injuries, with the return to right guard of letterman Frank Palopoli and Andy Landry's reinstatement at his normal tackle position.

Landry played halfback last Sunday at Marine City when Gene Wright's team dropped its season opener to Holy Cross, 12-0. Tom Nesbitt and Dick Kast will see heavy backfield duty, along with Tom Derocher and Mike Glynn.

St. Mary's Eaglets, who are starting their 1956 season tonight, will be overwhelming favorites. The Rams are winless in their last 26 games.

OL St. Mary	Pos.	St. Frederick
Pete Madelans	LE	Bill Mountain
Cas Krasowski	LT	Don Landry
Joe Waluk	LG	Marty Koenig
D. Mutrynowski	C	Dick Thompson
Art Goldzinski	RG	Frank Palopoli
Tom Gardocki	RT	Andy Landry
John Daniel	RE	Phil Bieri
L. Charkowski	QB	Tom Derocher
P. Franckowiak	LH	Tom Nesbitt
Chet Wajda	RH	Dick Kast
Terry Raymond	FB	Mike Glynn

*Kickoff time is 8 p.m.

Wings Play Final Intra-Squad Game

SAULT STE. MARIE (AP)—With their last training camp intersquad game scheduled for tomorrow, the Detroit Red Wings still have a substitute in their first line.

The sub is Billy Dea, a stocky southpaw from the Edmonton Flyers who is filling in for Ted Lindsay, veteran left wing, on the National Hockey League club.

Lindsay worked out for the third straight day yesterday, but is still bothered by a severe chest cold that will keep him out of competition. Dea, who scored 29 goals for the Wing's Edmonton farm club last year, has joined Gordie Howe and Norm Ullman in the first line.

The STANDINGS

AMERICAN LEAGUE

	Won	Lost	Pct.	Behind
New York	93	53	.637	—
Cleveland	84	63	.571	9½
Chicago	81	64	.559	11½
Boston	80	67	.544	13½
Detroit	77	69	.527	16
Baltimore	63	83	.432	30
Washington	58	89	.395	35½
Kansas City	49	97	.336	44

FRIDAY'S RESULTS
Chicago 4-2, Kansas City 2-3, twi-night; 2nd game 10 innings
Cleveland 5, Detroit 1, night
Boston 13, New York 7, night
Baltimore 7, Washington 3, night

SATURDAY'S GAMES
(Time Is Eastern Standard)
New York at Boston, 1 p.m.—Larsen (9-5) vs. Minarcin (6-0).
Kansas City at Chicago, 1:30 p.m. — Duser (1-0) vs. Wilson (12-14).
Cleveland at Detroit, 2 p.m.—Score (18-8) vs. Foytack (14-12).
Washington at Baltimore, 7 p.m.—Hernandes (0-1) vs. Moore (12-7).

SUNDAY'S SCHEDULE
New York at Boston, 1 p.m.
Washington at Baltimore, 1 p.m.
Kansas City at Chicago, 2, 1:30 p.m.
Cleveland at Detroit, 2 p.m.

MONDAY'S SCHEDULE
Chicago at Detroit, 2 p.m.
New York at Baltimore, 7 p.m.
Only games scheduled.

NATIONAL LEAGUE

	Won	Lost	Pct.	Behind
Brooklyn	88	58	.603	—
Milwaukee	89	59	.601	—
Cincinnati	86	62	.581	3
St. Louis	77	72	.503	14½
Philadelphia	68	79	.463	20½
Pittsburgh	64	83	.435	24½
New York	63	85	.426	26
Chicago	57	90	.388	31½

FRIDAY'S RESULTS
Pittsburgh 2, Brooklyn 1, night
Milwaukee 8, Chicago 4, night
Cincinnati 9, St. Louis 1, night
New York 7, Philadelphia 3, night

SATURDAY'S GAMES
(Time Is Eastern Standard)
Brooklyn at Pittsburgh, 12:30 p.m.—Erskine (13-10) vs. Law (8-15).
Philadelphia at New York, 1 p.m.—Roberts (18-16) vs. Worthington (3-14).
St. Louis at Cincinnati, 1:30 p.m.—Dickson (13-9) vs. Jeffcoat (6-3).
Chicago at Milwaukee, 2:30 p.m.—Jones (9-14) vs. Burdette (18-10).

SUNDAY'S SCHEDULE
Philadelphia at New York, 1 p.m.
Brooklyn at Pittsburgh, 1:30 p.m.
St. Louis at Cincinnati, 2, 1:30 p.m.
Chicago at Milwaukee, 2:30 p.m.

MONDAY'S SCHEDULE
Brooklyn at Pittsburgh, 7:15 p.m.
Only game scheduled.

Canadian Girl Favored in USGA Amateur Meet

INDIANAPOLIS (AP)—Little Marlene Stewart, who already has carried the U.S. Women's Intercollegiate golf title to Canada this year, was favored to export the USGA Women's

Chiefs Snatch Win in Last 3 Seconds

By H. GUY MOATS

In all the annals of sports history at Pontiac High School there probably never has been written a more dramatic finish for a football contest than that which took place Friday night at Wisner Stadium. And it may be many a "blue moon" before an equally thrilling, spine-tingling victory will match the 13-12 PHS win over Lansing Sexton.

While the field clock was cutting off the seconds to end the battle between Chiefs and the Sexton Big Reds, an apparently beaten Pontiac club suddenly erupted, to drive 99 yards, score a touchdown to tie the count at 12-12 and then jam over a tilt-winning point-after.

When the drive began on Chiefs' own one yard stripe 7 minutes were left.

* * *

When Jim Shorter went in to fire a rifle-shot into the waiting arms of Freeman Watkins in the end zone only 3 seconds remained. With victory hanging on the try, Dick Whitmer rammed into the center of the line, barely made it over for the winning point.

The big crowd, exceptional for the chill, wet night, swarmed onto the field to excitedly congratulate the victors. During the 99-yard march up the field the stands were a bedlam.

* * *

Victory was the 2nd for Pontiac. Defeat was Sexton's 2nd setback.

The Lansing team got its two TDs in the 1st half. Freddie Johnson, game's shining individual performer, scored both of them. He took a pitchout from the 6 for the 1st tally, then rambled over for the 2nd early in the 2nd period.

Chiefs converted a break into a TD shortly after Sexton's 2nd tally. Johnson had intercepted a long Whitmer pass on his own 32, but Bill Hall fumbled on the 1st play and Jim Shorter pounced on the ball on the 43. Les Watkins, Jim Hawkins, Whitmer drove to the 19 from where the husky Whitmer scrambled over for the marker. Dick just bowled his way to the line, literally running over a half dozen Sexton defenders who got in the way. That left Pontiac trailing 12-6 at intermission.

* * *

Something happened to the Chiefs at halftime.

Where their play had been something less than effective during the first half, they began to drive, and checked the brilliant little Freddie Johnson to a walk in the 3rd frame. Defensive play improved immensely, but the Chiefs missed a scoring chance with a fumble on Sexton's 17 where a 1st down would have offered the scoring opportunity.

Sexton drove to the Chiefs' 17, a push of some 90 yards, with Johnson, Hall, fullback Jim Ginther and Petrie lugging the ball. That was where the final period started, and before more than a couple minutes had elapsed Sexton was knocking at the Pontiac goal. Reds stalled on the one with the help of a penalty that set them back briefly, and as a result of a great defensive goal line stand.

Chiefs took over on the one, began the spectacular march with its storybook finish. Freeman Watkins' running, Whitmer's effective jump passes and short plunges, Robinson's drives, good hard blocking by Jim Hill at center, Bob Holloway, Bob McDonald, Dick Kors and others made Coach Ed Graybiel smile for the 1st time during the battle.

Watkins was all alone on the very edge of the end zone when Shorter hit him with the TD aerial, Whitmer's drive for the point barely got over the line.

Afterwards, in the dressing room Graybiel praised the revival of the team, on the long march, said it would go a long ways if the same fight was maintained balance of the season. Carl (Buck) Nystrom, Sexton coach, also complimented Chiefs, in a visit to the PHS quarters. It was a happy crew that listened.

Scoring:

SEXTON	6	6	0	0—12
PONTIAC	0	6	0	7—13

Touchdowns—Whitmer and Freeman Watkins (P); Johnson (2) Sexton; Point after touchdown—Whitmer on plunge from the five.



Pontiac Press Photo

EARLY GAIN — PHS Chiefs' right-halfback, Charley Robinson (41), made an early gain in last night's home opener at Wisner Stadium, but it wasn't good enough for a 1st down. Chiefs had to kick and the return started Lansing Sexton to its 1st TD. Pontiac eventually won the game 13-12 in a thrilling finish. Robinson was stopped by (21) Reds' Gary Freeman. PHS' Jim Shorter is at far left.

Dragons Beat Madison, 21-2

Lake Orion Breaks 9 Game Winning Streak for Eagles

BY CHUCK ABAIR

The Dragons of Lake Orion rolled up 21 quick points in the first half and then coasted the rest of the way to trounce the defending champion Madison eleven, 21-2, in the opener of the Oakland B League season at Lake Orion last night.

The victory was the second straight in the young season for LOHS and ended a nine-game winning streak for the Eagles who went unbeaten last year. It also gave Coach Ted Seia's charges sweet revenge for a 6-0 loss suffered at Madison last fall.

For the second successive week, it was a combination of a pair of hard-running backs named John Schoff and Ralph McLachlan and long distance passer Nick Niera sparking the offense with the line turning in a sparkling defensive performance holding the Purple and Gold to a minus one yard rushing.

Schoff, a swift sophomore who can really skirt the ends, tallied two of the victors' three touchdowns on runs of 15 and 40 yards in the first quarter.

* * *

After the loop rivals matched safeties early in the second period, McLachlan concluded the scoring by catching a 29-yard aerial from Neira and running the last four to pay dirt. He added the extra point by scooting around end on a fake kick. The last TD drive covered 67 yards in just two plays, the other also being a pass completion by Neira.

Madison could never get its offensive clicking in the game marred by 13 fumbles.

LAKE ORION		MADISON
4	First Downs Rushing	5
2	First Downs Passing	4
131	Net Yards Rushing	-1
104	Net Yards Passing	105
234	Total Net Yards	104
13	Passes Attempted	19
8	Passes Completed	9
1	Passes Intercepted by	1
5	Fumbles	6
2	Fumbles Lost	5
2	Punts	0
33	Punt Average	0

Area Boys Invited to Hunting Safety Program

A program of significant interest to boys in the 12 through 18 age group will be held at the Oakland County Sportsmen's Club, Monday evening. Area lads are invited to a special Boy's Hunter - Safety Training Program, scheduled for the clubhouse at Waterford at 8 o'cock.

A thorough explanation of the many important phases of gun safety and the type of gun a beginner should consider will be given the boys, plus the important aspect of farmer-hunter relations.

85-Yard Pass Play Subdues Clarkston

An 85 yard pass play the first time Brighton had the ball was all the Bulldogs needed to hand Clarkston its second defeat, 6-0, at Brighton last night, in a Wayne-Oakland League game.

* * *

The pass went from Brian Watson to Herb Snyder with Brighton having a 2nd down and 35 yards to go at the time.

* * *

Clarkston got to the Brighton 11 yard line twice in the final stanza but fumbles ended the threats.

FRIDAY'S FIGHTS

DETROIT—Miguel Berrios, 127, Puerto Rico, outpointed Ike Chestnut, 130¾, New York, 10.

HAMBURG, Germany—Heinz Sireiz, 157, Berlin, outpointed Randy Turpin, 157, England, 10.

FRIDAY'S NFL EXHIBITIONS

Cleveland Browns 24, Chicago Bears 14
New York Giants 42, Chicago Cardinals 7

Romeo, Rochester, Oxford Win

Skippers Electrify Lapeer, 20-13

Waterford High School dedicated its newly-lighted football field last night—and what a successful occasion it was!

* * *

The keyed-up Skipers spotted Lapeer an early 7-0 advantage, then roared back to defeat the Panthers with Tom Wilson, 20-13, before a highly appreciative audience. It was Waterford's 2nd consecutive win.

Halfback Stan Jones turned in the game's most sensational play, a 98-yard touchdown gallop in the 2nd quarter which gave the Skippers a 13-7 halftime lead and furnished the decisive factor in Lapeer's 1st setback.

Lapeer tied the score in the 1st minute of the 3rd quarter when fullback John McKillen scooped up Lindy Salathiel's fumble and rambled 50 yards into paydirt.

Waterford nailed down the hard-earned victory with six minutes remaining in the game when Ed Clark tallied on a 35-yard jaunt. Lapeer's final bid ended on the Skipper seven-yard line with an intercepted pass by Warren Miksh.

The Panthers scored their opening touchdown on a 63-yard aerial strike from Wilson to end Jack Thiemkey, one of the few bright moments the star halfback enjoyed.

Dave Freeman's Skippers bounced back to knot the count with a 30-yard TD sprint around left end by Salathiel. Then it was Jones' turn to electrify the crowd with his long run.

* * *

Powering Southiefld lambasted Notre Dame of Harper Woods, 53-0, with slippery Ron Brewer scoring six touchdowns in four different ways. Three of his tallies came as a pass receiver, in pass plays of 35, 15 and 27 yards. He bulled over from the one, went 59 yards on a kickoff return and ran 24 yards on a pass interception for the other three.

* * *

Halfback Dave Peters had himself a field day as Rochester chalked up a convincing 27-7 triumph over Farmington for its 2nd consecutive win.

Rochester scored once in each period and Peters personally accounted for three touchdowns in addition to having a hand in the other.

The hard-running Peters crossed the Farmington goal on runs of 55, 12 and 15 yards. Peters hit end Doug Falls with a 12-yard TD pass in the last quarter.

* * *

Romeo made it two straight with a 13-0 win over Fraser. The Bulldogs had a 6-0 lead at halftime by virtue of Butch Dallkitz' pass to Fran Schapman for 30 yards.

With 11 minutes remaining Ben Meyer took a pitchout from Ray Ritter and went 35 yards around end.

Oxford evened its season mark at 1-1 by nipping North Branch 6-0 in its debut in the South Central League. The Wildcats scored early in the 4th period with Bob Harrison going over on a sneak from one yard out.

Oxford threatened several times but fumbles hurt the cause. However coach Jean Harkness concluded that it was a better punting game which helped the Wildcats.

* * *

Dryden tallied all of its points in the first half to trample Brown City 31-7 with Willy Avery scoring thrice on 9 and 35 yard dashes and a 76 yard intercepted pass return. Herb Sawgle went 53 yards on a T-sneak and he passed to Kirk Slater 9 yards for the other Dryden score.

* * *

Imlay City romped over Capac 40-0 as Orill Frantz scored three times, and EML favorite East Detroit spanked Roseville in an injury-riddled game, 40-6.

Ortonville gained its 2nd win at home Friday night with a 19-6 victory over Hartland. Ed Hungerford passed to Larry Burns for two of the three and with 50 seconds of game time left ran 35 for the final TD. Hartland's Dick Christensen went over on a pass in the 3rd frame.

Milford Upsets Clarenceville in W-O Battle

For the second straight week the Milford Redskins staged a victory comeback, this time rallying to defeat Clarenceville 18-13 in a Wayne - Oakland Conference game at Milford.

A five-yard end sweep by quarterback Pat Kelley with 45 seconds left to play handed Milford its upset triumph over the defending W-O champions, who apparently aren't what they used to be.

Nick Ianni's Trojans held a 13-6 halftime lead on the strength of a 45-yard touchdown run by Roy Carlton in the 1st quarter and Dale Devitt's two-yard plunge into pay dirt in the 2nd period.

* * *

Dan Lancaster galloped 40 yards in the 2nd quarter to give the Redskins their 1st tally and Bob Kauppt started the last half rally by going over from the two-yard line in the 3rd session. Then came Kelley's climactic TD dash.

Troy Trips Avon, 14-2

BY BILL CORNWELL

Any doubts about the caliber of Troy's football team this fall were erased Friday afternoon and Avondale's disappointed gridders will be only too happy to verify the fact.

An aggressive forward wall and a slippery band of ball carriers were more than the Jackets could handle as the fired-up Colts powered their way to a 14-2 victory in an Oakland B League battle at Troy.

Capitalizing on Jacket mistakes, coach Joe Bechard's Colts struck for two quick touchdowns early in the 1st quarter and Avondale never recovered from the shock.

Except for a miscue by Troy, the Jackets would never have broken into the scoring column. Avondale was credited with a safety in the final period when a mix-up in signals caused the pass from center to roll between the goal posts and out of the field of play.

A couple of alert defensive maneuvers by quarterback Wayne Figley set up both touchdowns, with halfback Sim Acton and fullback Dick Kelly scoring.

* * *

Figley recovered a fumble on the Avondale 11-yard line and Acton bulled through the middle to score on the 1st play from scrimmage. Acton injured his leg in the process and missed the rest of the game.

The hard-charging Troy line repeatedly stampeded Dick Gronski, dumping the Avon quarterback for 59 yards in losses on aerial attempts. The Jackets had 83 negative yards in all and wound up with a net gain of a meager 30 yards.

Vikings Whip Lakers, 43-0

Utilizing a brilliant running attack, Walled Lake scored a convincing 43-0 triumph over a bewildered West Bloomfield eleven with fullback John Walker crossing into pay dirt three times.

The Vikings took the opening kickoff and went 57 yards to score with Don Yergan going over from the one. Yergan grabbed a pitchout a few moments later and raced 58 yards around right end to make 13-0 with Bob DeSormeir's conversion.

Walker scored on 2, 6, and 7-yard bucks after he ripped off consistent gains.

The Lakers failed to penetrate Walled Lake's territory in the first half and managed to move within the 20-yard line twice in the final stanza.

Walled Lake, which last week relied heavily on the aerial game, made its running attack work to the tune of 320 net yards.

Crane Soccer Team Wins

Center-forward Holm Sembach booted every goal as Cranbrook's soccer team defeated Chatham Collegiate Institute of Windsor, 4-0, at Cranbrook Friday. It was the season opener for the Cranes.

National League Pennant Race

	Won	Lost	Pct.	Behind	To Play
Brooklyn	83	59	.585	—	3
Milwaukee	80	59	.601	—	6
Cincinnati	86	65	.581	2	6

Brooklyn (3)—at home (3), Philadelphia 2. Pittsburgh 3; away (3), Pittsburgh 2. Milwaukee (6)—at home (2), Chicago 2; away (4), Cincinnati 1, St. Louis 3. Cincinnati (6)—at home (4), Milwaukee 1, St. Louis 3; away (2) Chicago 2.

Cranbrook Outmanned

Maples Top Cranes, 24-13

Outmanned and outweighed, Cranbrook gave rival Birmingham everything it could handle right down to the final gun before falling 24-13 on the Maple gridiron last night before 4,000 spirited fans.

* * *

The Cranes, who gave way from 10 to 25 pounds per man, fought gamely, and even made gestures for an upset with several serious threats, until the last minute when Mike Nordstrom clinched the victory with a 30 yard touchdown dash.

The Maples blocked a punt and went 15 yards to score first, with Nordstrom going over from the five.

Cranbrook tied it when end Dan Crowley took a six yard pass from Tom Noteware. Late in the second period a Crane drive ended on the Maple one yard line and it was 6-6 at halftime.

* * *

Injured Dale Burrows, who entered the game on pass occasions, hit Bob Isbell with a 36 yarder early in the 3rd period to make it 12-6 and then Nordstrom made it 18-6 on a 9 yard jaunt.

Lloyd Asbury who blocked three placement attempts, also blocked a Maple punt to set up a Crane score early in the 4th period, when Dave Campbell went over from the 3.

Tom Noteware's run for the point made it 18-13 with nearly six minutes left to play. The Maples then marched 60 yards after the kickoff climaxed by Nordstrom's third touchdown of the night.

BIRMINGHAM		CRANBROOK
7	Total First Downs	15
181	Net Yards Rushing	181
84	Net Yards Passing	69
265	Total Net Yards	250
8	Passes Attempted	14
3	Passes Completed	7
3	Passes Intercepted by	1
4	Punts	3
30.5	Punt Average	19.6
4	Fumbles	6
2	Fumbles Lost	3
60	Yards Penalized	45

BIRMINGHAM	0	0	12	6—24
CRANBROOK	0	6	0	7—13

Touchdowns: Birmingham, Nordstrom (3), Isbell; Cranbrook, Crowley, Campbell.
PAT: Cranbrook, Campbell.

Barons Win 2nd Straight

Winning two straight may be some sort of a record at Bloomfield Hills, but after the 25-18 victory over a strong A. E. Smith eleven yesterday, the Barons could go on to the best season in history of the school.

The Hillsmen, led by the power running of Jim Kearney and Dave Drury, scored first when Kearney blocked a punt and end Willard Stauffer grabbed it to race 28 yards to score.

Al Bowlan scored from the one, Kearney from the one and Drury from the four for Bloomfield. The Barons held a 25-6 lead with four minutes to play when A. E. Smith struck for two quick TD's, one on a coupled 52-yard kickoff return and 26-yard pass, and another after an on-side kick and a 43-yard pass play.

The win gave Bloomfield the lead in its last season in the Southeastern Suburban League.

BLOOMFIELD		A. E. SMITH
10	Total First Downs	8
134	Net Yards Rushing	127
22	Net Yards Passing	52
176	Total Net Yards	179
3	Passes Attempted	7
2	Passes Completed	3
1	Intercepted by	1
2	Punts	4
34.5	Punt Average	23.3
2	Fumbles	1
2	Fumbles Lost	1
40	Yards Penalized	45

BLOOMFIELD	6	6	0	13—25
A. E. SMITH	6	0	0	12—18

Touchdowns: Bloomfield, Stauffer, Bowland, Kearny and Drury. A. E. Smith, Bone, Sadler and Coulture.
PAT: Metz, Placement.

HAVE YOU TRIED THE

Golden Drumstick



. . . THE VERY BEST

EAT OUT AT HOME
WITH OUR TAKE-HOME SERVICE

ANNOUNCING . . .

The Golden Drumstick has assumed management of the Jack Decker Cafeteria, located at 4541 Dixie Highway, Drayton Plains, Michigan.

We are continuing a complete and improved cafeteria service daily from 11 a. m. to 8 p. m., featuring prime roast beef.

SPECIAL DINNER MENU
Available at Drayton Plains Golden Drumstick
DAILY FROM 5 P. M. to 8 P. M.
SUNDAY and HOLIDAYS FROM
11 A. M. to 8 P. M.

PRIME ROAST BEEF, Au Jus	1.85
ROAST YOUNG TOM TURKEY WITH DRESSING and CRANBERRY SAUCE	1.75
BAKED HONEY CURED HAM, FRUITED WINE SAUCE	1.65
DAILY CHEF'S SPECIAL	1.50

Child's Portion, choice above $1.00

Dinners Include:
Relish Table, Potatoes, Vegetable, Salad Rolls and Butter, Beverage Dessert

Hours: 11 A. M. to 8 P. M.
Fine Food for the Whole Family

Cafeteria Serving: You see it, you select it. Our famous family style fish and chip dinner (all you can eat) will be served every Friday from 5 P. M. until 8 P. M.—$1.00.

DAILY MENU
GOLDEN DRUMSTICK BOX DINNER
FOR CARRY-OUT & TABLE SERVICE

(A)	Junior order of Fried Chicken. 2 Drumsticks, French Fries, Roll, Butter and Honey	.75
(B)	Regular order of Fried Chicken. Breast, Thigh, Wing. French Fries, Roll, Butter and Honey.	1.25
(C)	Deluxe order of Fried Chicken. ½ Spring Chicken, French Fries, Roll, Butter & Honey	1.50
(D)	Pail of Fried Chicken for Two. Two Lbs. of Fried Chicken, French Fries, Rolls, Butter and Honey	2.75
(E)	The Drum Burger. Two Hamburger Patties, Sliced Cheese, Sweet Pickle Slices, Iceberg Lettuce served on Toasted Bun with Special Dressing	.45
(F)	Golden Fish Sandwich. A generous portion of genuine Filet of Sole fried to a golden brown, served on a toasted bun with Lettuce and Tartar Sauce	.45
(G)	Fish and Chip Dinner. Filet of Sole, French Fries, Roll, Butter, and Tartar Sauce	.95
(H)	French Fried Jumbo Shrimp. Five Jumbo Shrimp, French Fries, Roll, Butter and Tartar Sauce	1.25

THREE GOLDEN DRUMSTICK LOCATIONS TO SERVE YOU!

PONTIAC
997 W. Huron St.
FE 8-3161
Drive-In and Take Out Service

KEEGO HARBOR
3355 Orchard Lake Rd. at Commerce Lake Rd.
FE 3-9649
Drive-In, Take Out and Table Service

DRAYTON PLAINS
4541 Dixie Highway
Formerly Jack Decker's
OR 3-4131
Take Out and Cafeteria Service

To Be an Authentic Reproduction

Full Overhauling Set for Mackinac Island's Historic Biddle House

LANSING (AP)—Work is to start next spring on restoration of the historic Biddle House on Mackinac Island, the Biddle House Restoration Committee reports.

* * *

The committee, spearheaded by the Michigan Society of Architects and representatives of Michigan building industries, held an organizational meeting at Lansing.

The group discussed plans for removing original timbers piece by piece, cataloging each, and then rebuilding.

"It will be an authentic reproduction," said A. N. Langius, architect and director of the State Building Division, chairman of the Restoration Committee.

"We are fortunate in that so many of the timbers are in such good shape," Langius said. "We will use as many of the original logs as we can and much of the interior wood, exterior siding and original glass also is available."

UNIQUE CONSTRUCTION

Langius said the Biddle House is of particular interest to architects because of its unique construction of vertical logs, slotted on two sides, with tongued logs laid in horizontally, chinked and covered with beveled siding and plastered inside.

The house, constructed around 1797 on historic Market street of Mackinac Island, was recorded as an outstanding example of architecture by the Historic American Buildings Survey in 1935, he said.

The Restoration Committee is soliciting an estimated $56,500 from the state's building industry to pay for the project. The house then will be returned to the state.

EXPERTS ON HAND

Warren L. Rindge of Grand Rapids is architect for the project and Prof. Emil Lorch, professor emeritus of architecture at the University of Michigan recognized as the state's foremost authority on Michigan architecture, will be a consultant for the restoration.

"This is probably the oldest house in the northwest territory," Langius said. "We feel the project is of major historic importance since some of Michigan's greatest historic heritage is on Mackinac Island."

Languis said part of the thinking behind the project was the hope it might give impetus to an eventual restoration of the entire Market street area as a historic shrine, by the state or some other agency.

"This area should be protected and restored the same as the French quarter of New Orleans or Williamsburg," he said.

When restored, the Biddle House will form a group on Market street with the Astor Fur Trading Co. headquarters and the restored home of Dr. William Beamont, who did pioneer research on the digestive system.

* * *

Biddle, son, of John Biddle of Philadelphia, appeared on the Mackinac Island scene in 1808. He married and became a partner in the prosperous trading firm of Biddle and Drew. He was sheriff of Mackinac County and a two-term mayor of the Village of Mackinac Island.

Beats Kissing Babies

CARLSBAD, N. M. (INS)—New Mexico State Representative Fred Cole is appealing to green-thumb voters in his campaign for re-election by sending them packets of seeds with his photo on the envelope.

The seeds are for forget-me-nots.

Skillful Argument

SPRINGFIELD, Ill. (INS)—Attorney Sam Arndt argued before the Illinois Supreme Court that a pinball machine is not a game of chance by saying:

"Some players are so skillful they can practically call their shots."

Wilson Admits Plane Is the Best Ever

WASHINGTON (INS) — Defense Secretary Charles E. Wilson has confirmed the Bell X-2 rocket research plane has flown "higher and faster" than any other known aircraft in history.

Wilson refused, however, to confirm reports the X-2 has soared a record-smashing 126,000 feet and reached a speed of 1,900 m.p.h.

His statement nevertheless made it clear the X-2 has exceeded the previous records of 1,650 m.p.h. and 90,000 feet. The former altitude record was set in the Bell X-1 plane in August, 1954.

REAL ESTATE—INSURANCE

Residential—Business Home—Contents
Farms—Investments Burglary—Liability—Auto

Take Advantage of Over 30 Years of Experience. Chances Are We Have Served Your Neighbor. Let Us Serve You!

JOHN K. IRWIN
REALTOR
REAL ESTATE SINCE 1925 INSURANCE

313 W. Huron FE 2-4031

"Reliable INSURANCE Protection"
Donaldson-Fuller Agency, Inc.
INC.
Phone FE 4-4565
147 W. Lawrence St.

SUNDAY CLOSE-OUT SPECIALS—OPEN 1 TO 5

SPECIAL NO. 1

Famous G-E Swivel Vacuum
Reg. $79.95
Lord's Discount Price $39.88

SPECIAL NO. 6
Pre-Owned GAS RANGES $50.00

SPECIAL NO. 7
Toast-master Toasters $14.88

SPECIAL NO. 8
FAMILY-SIZE Westinghouse Refrigerator 148

No Money Down!
ON ANY ITEM SOLD SUNDAY!

SPECIAL NO. 9

Famous General Electric STEAM IRON
$10.88 Reg. $18.95
While They Last

SPECIAL NO. 2
G-E FRY PANS
$10.95 With Cover

SPECIAL NO. 3
$200 Westinghouse Electric Range $138

SPECIAL NO. 4
Reg. $39.95 Deep Fryer $7.95

SPECIAL NO. 5
$130 Norge WASHER • SALE • $88.00

WAREHOUSE CLEARANCE

1 to 5 P.M.
OPEN SUNDAY
2239 ELIZABETH LAKE ROAD
3 BLOCKS WEST of TELEGRAPH
RIGHT at OUR WAREHOUSE!
1 to 5 P.M. Hurry!

SPECIAL NO. 10
$49 ROTO-BROIL Rotisserie, Complete $24.88

SPECIAL NO. 11
MAPLE BUNK BEDS OUTFIT $58

SPECIAL NO. 12
Genuine JEWEL GAS RANGE $58.00

SPECIAL NO. 13
$300 MAYTAG Automatic WASHER $178

SPECIAL NO. 14
21-Inch BENDIX TV $99.00

WAREHOUSE CLEARANCE SALE!

NO MONEY DOWN!

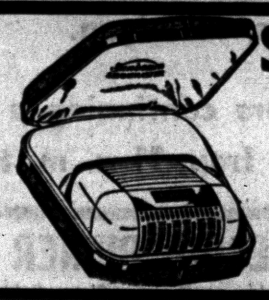
SUNDAY ONLY
Sunbeam Shavemaster or Remington "60" Deluxe
Reg. $29.95
$14.95 AND TRADE

1 to 5 P.M.

Hotpoint
DELUXE RANGE BIG BUT ONLY 30" WIDE
$138

HOTPOINT AUTOMATIC WASHER Our Reg. $350 $229
HOTPOINT AUTOMATIC DRYER Our Reg. $250 $199
EVERY ITEM FULLY GUARANTEED DELIVERED and SERVICED

$2 A WEEK Buys Any HOTPOINT

LORD'S FURNITURE, APPLIANCES AND TELEVISION
RIGHT at OUR WAREHOUSE
2239 Elizabeth Lake Road—FE 8-3741 3 Blocks West of Telegraph
DRIVE OUT SUNDAY!

BIG BIG 11½ FOOT HOTPOINT REFRIGERATOR $199
ALL ITEMS QUOTED PLUS TRADE...HURRY!



background for LIVING

Your Neighbor's House:

Suburban Living Agrees With Detroit Family

By JANET ODELL
Pontiac Press Home Editor

For fifteen years the Royce R. Haskins lived in a two-story house in Detroit. Their four children were born there and grew up knowing city pavements better than country lanes.

About ten months ago there was an abrupt change in the Haskins' family life. Since Mr. Haskins' work was in the Waterford area, he wasn't seeing much of his wife or children. A move nearby seemed indicated.

After visiting friends who had bought a home in Westridge, the Haskins chose this subdivision for their new homesite. They bought one of the custom-built homes constructed and sold by the firm of Heitman and Tripp.

It was a drastic revision of living for Mrs. Haskins. "Never was there so long a winter," she said. She didn't even have a telephone for the first six weeks.

But the four children — fourteen-year-old Michael, twelve-year-old Susan, seven-year-old Dennis and six-year-old Brian—loved it and still do. They took to country living as if they had been born within sound and sight of lakes and country paths.

In no way can living in Westridge be construed as rough country living. It is Suburbia on a high level. It is, furthermore, very pleasant.

Broad stretches of well-kept lawns separate ranch type homes that differ in appearance. There is a small private lake at the back of the subdivision. Off in the distance the faint hum of cars passing on the Dixie can be heard.

The exterior of the Haskins' home on Cambrook drive is white brick with black trim and a fieldstone bay in front. The roof is a harmonizing dark gray. The house is H-shaped, with the garage forming one side of the H, the bedroom wing the other.

Just inside the front door, in the tiny hall, there is an interesting wall arrangement. Hung as a moving day surprise by Mr. Haskins for his wife, it consists of a six-sided gold clock that looks like an antique and four small gold and black silhouette pictures around the clock.

The living room and dining ell are carpeted in beige nylon with several Chinese throw rugs in strategic spots. The walls are painted aqua.

At the end of the room there is a fireplace painted the same color as the walls. Black marble frames the fire opening. Next to the fireplace there are open shelves with a closed cupboard below. Fireplace fittings are brass.

Two aqua covered arm chairs with mahogany frames flank a marble topped table on one wall. In front of the window is a tan sofa. There are two armless chairs covered in a rosy red that have unusual shaped backs. They look like a Japanese sock that has the space for the big toe. You could also call them finger-shaped.

The bay window is composed of five long panes of glass separated by narrow strips of wood. The draperies are beige and brown with a bit of aqua in the design. Lamps are brass with white shades.

The dining ell has mahogany furniture in a traditional design. The lyre back chairs have pink, rose and green striped chair seats. Brass plates on one wall make a pleasing background for a tall vase of flowers.

Mrs. Haskins has a way with flowers as the numerous arrangements all over the house show. Each bouquet added just the right touch of color to the room in which it was placed.

The high windows in the dining room overlook the small lake at the rear of the house and are curtained with the same material as the living room draperies.

In the garage wing of the house there is a double-purpose utility room. It is also a lavatory and a "mud room" where children in from play can clean up.

The spatter print linoleum on the floor will not show footprints easily. The walls are painted gray. There are lots of storage cupboards above the washer and dryer. Pink and gray curtains highlight the window.

Also in the garage wing is the family room. This room has a cork tile floor and Philippine mahogany paneled walls. There is an aqua Chinese rug on the floor and matchstick bamboo draperies at the window.

In line with the informal atmosphere of the room the furniture is all bamboo with bright colored upholstery. Lamps are modern brass and wrought iron. The TV set is blond.

In the garage there is more storage space. In adjoining closets the furnace, water heater, incinerator and softener can be easily reached.

Michael, Dennis and Brian share the large front bedroom. The walls and carpeting are a soft moss green. Their furniture which includes both a double and a single bed is maple. The curtains are green with a bright design.

Susan, of course, has her own room. Like the living room and hall, her room is carpeted in beige nylon. Her walls are pink and her pink and white striped curtains look good enough to eat.

Susan has twin beds, a dresser and a chest, all in cherry. The green bedspreads have flowered tops.

The family bathroom has gay seashell paper above creamy yellow tile. Like all homes in Westridge, it has a glass block window and a ceiling ventilating fan. The curtains at the window and the shower are salmon colored.

The Haskins have their own bathroom adjoining their bedroom. This is all pink and white. The shower curtain has a large pink flower appliqued on a white background.

In their bedroom the wall and floor covering are aqua. Two long closets with sliding doors and cupboards above take up one entire wall. The furniture is walnut. White curtains and white spreads give this room a clean, cool, restful look.

Having circled the house, we're around to the kitchen which is back of the living room. It can be entered from the bedroom wing hall or from the dining ell

The floor is spatter printed in pink, black, gray and white. One wall is covered with fabric wallpaper in a pink gray and white design. Curtains are an identical match.

The other walls and ceiling are gray, while pink cupboards take away any suggestion of coldness in the room. Counter tops are gray Formica.

The breakfast set is steel with pink table top and pink chair seats. This room, like the dining room overlooks the little lake behind the house.

The Haskins have plans to make the area behind the family room some sort of outdoor living room. Their lot is approximately 125x200 which gives them ample space to do anything they like with it. As a family they agree they like country life.

Check the Plumb Line on Installing Panels

Two of the most important considerations when installing hardwood plywood wall panelling are to check for plumb continually and to make certain that the subsurface is true.

• • •

Keep a level handy to check constantly for plumb along the edge of each 4x8-foot panel as it goes up. If one panel is out of plumb, each succeeding one will be, too.

Shim out furring strips or fill hollows in sub-walls to make sure that the hardwood plywood will go over a true plane surface.



SUCCESSFUL GARDENER — Mrs. Haskins loves to grow and arrange flowers; in both fields she is successful. Here she puts the final touches on a bouquet for the dining room table. Mahogany furniture goes well against the aqua walls. The windows which overlook a small lake are curtained in a beige, brown and aqua print.

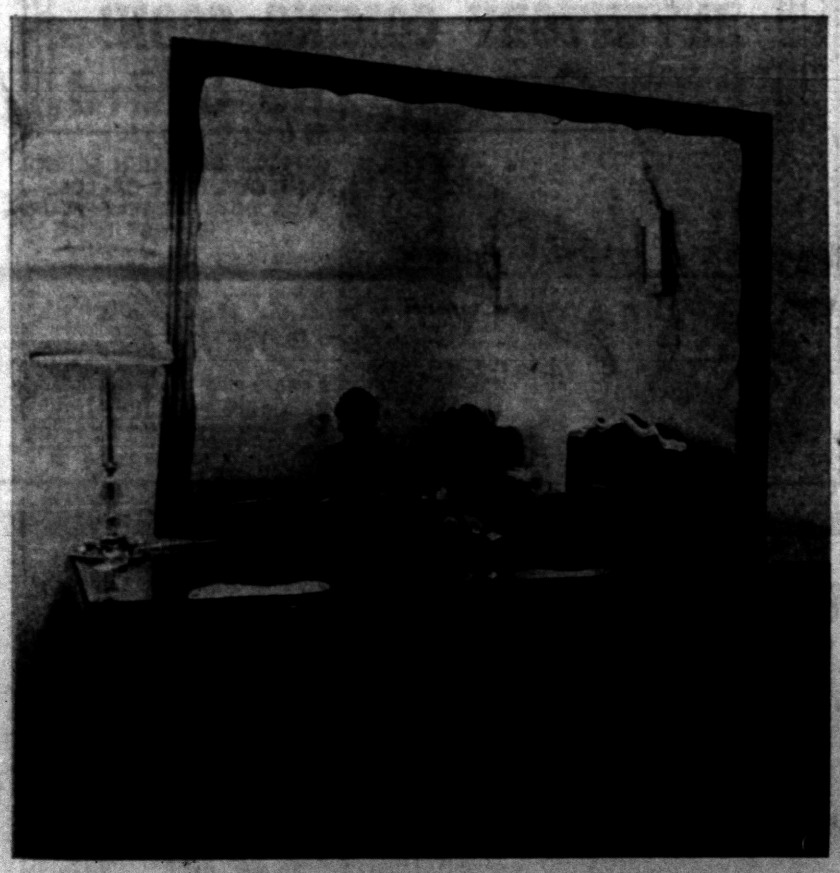

REFLECTED STUDY — Twelve-year-old Susan does a bit of studying on her bed. Reflected in the mirror above the cherry chest of drawers is part of her charming bedroom. Pink walls and pink and white striped curtains are just right for a young girl.

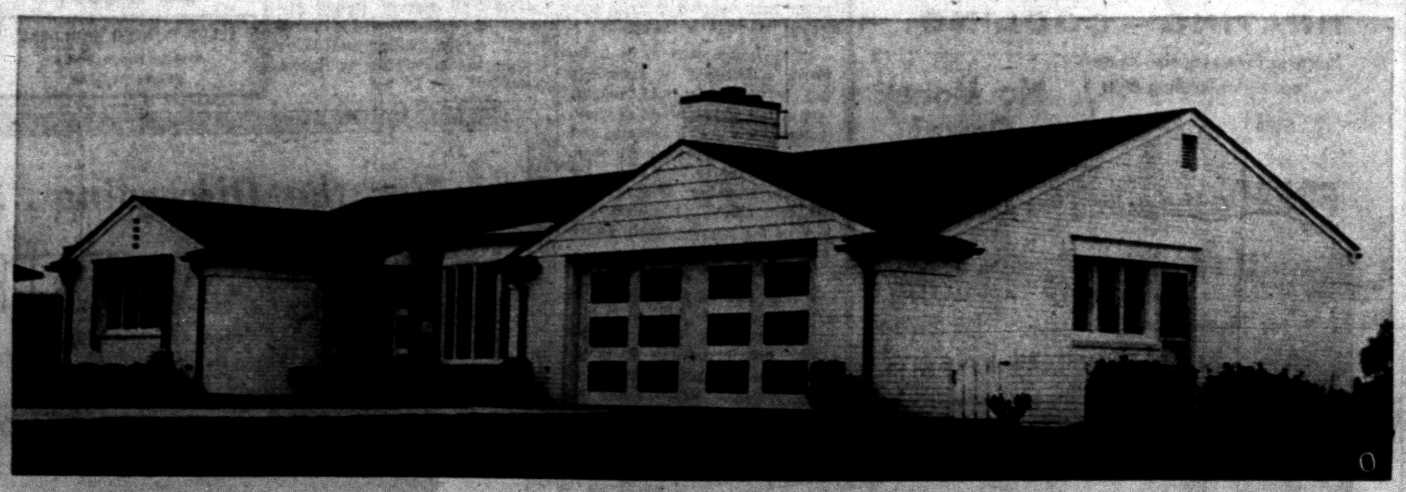

IN WESTRIDGE — The Royce R. Haskins enjoy living in their white brick house on Cambrook drive. Trim is black, while field stone sets off the bay window. The house, built on a 125x200 foot lot, was constructed by Heitman and Tripp. The Haskins have lived in their new home since last October. Westridge is a subdivision west of the Dixie Highway, just this side of Waterford.

Pontiac Press Photos by Eddie Vanderwerp

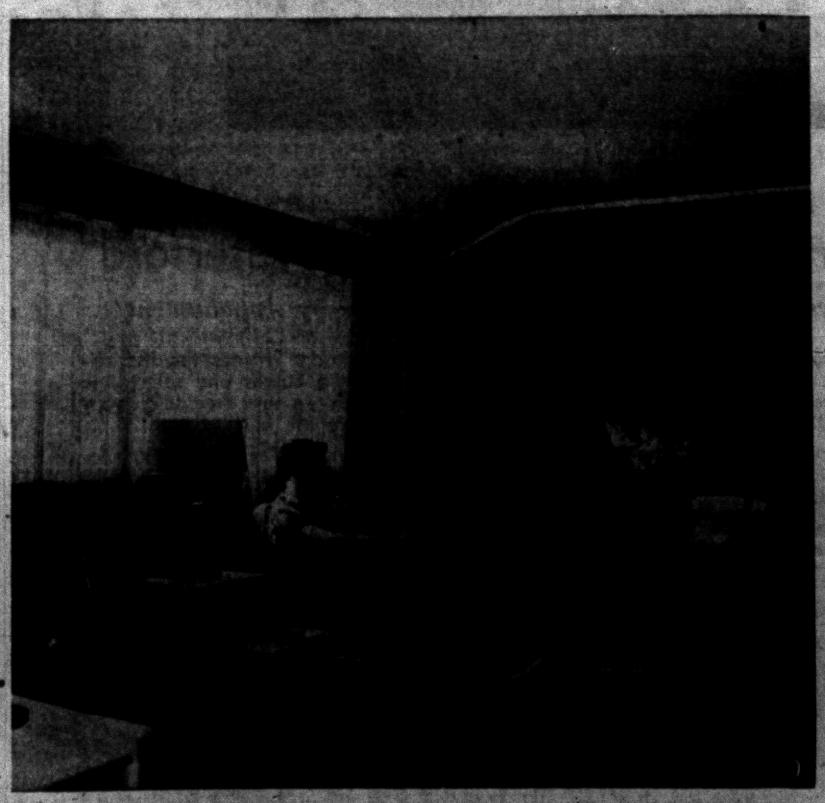

THE FAMILY ROOM — Richard, eldest of the four Haskins children, enjoys a Saturday morning TV show in the family room. Philippine mahogany walls and a cork tile floor make this room a practical one. The furniture is bamboo with bright colored cushions on the chairs and sofa. A door from this room opens to the outside where eventually there will be a porch or terrace.



ROOM FOR ENTERTAINING — This large living room in the Haskins home has plenty of room for entertaining guests. In front of the bay windows there is a brown sofa. The arm chair at the left is covered in aqua, a shade deeper than the walls. The door in the back leads to the garage wing of the house. It is there the family room and utility room-lavatory are located.

Beautiful! Economical! Everlasting!

New York SLATE

CAN BE USED FOR: Walks, patios and terraces, stepping stones, floors, entrance halls, fireplaces, bathrooms, sun porches, laundries, and basements. Nothing is more beautiful than natural stone in colors created by Mother Nature!

MINGLED COLORS 25¢ to 45¢ per Sq. Ft. RED SLATE 45¢ to 75¢ per Sq. Ft.

RICH LOOKING . . . LUSTROUS
POLISHED MARBLE WINDOW SILLS
Beautiful Tennessee Marble

PONTIAC CUT STONE
M-59 (½ Mile West of Airport) Ph. OR 3-1594

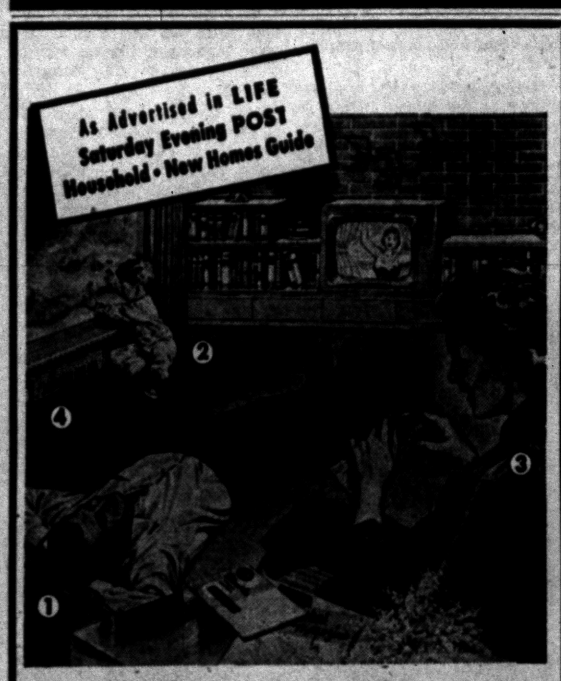

See anything unusual here?

(1) Dad's fallen asleep "watching television." (2) There's the baby over by the window . . . watching the snow. Shouldn't Mom (3) make them get off the floor on such a cold day? No indeed! The secret of this carefree family is their new Coleman Blend-Air heating system. (4) Here's one of five exclusive Coleman blenders that circulate warmth a new way—proved the best system ever developed for keeping floors and window walls warm! With NO drafts! That's why ONLY Coleman offers a $1000 Bond to guarantee comfort!

Coleman Blend-Air
HEATING — COOLING
furnaces for every size home . . . companion cooling units
No Money Down!

FREE! Comfort survey of your home. Call:

Goowill Automatic Heating
3401 West Huron FE 2-7849
Corner of Elizabeth Lake Road

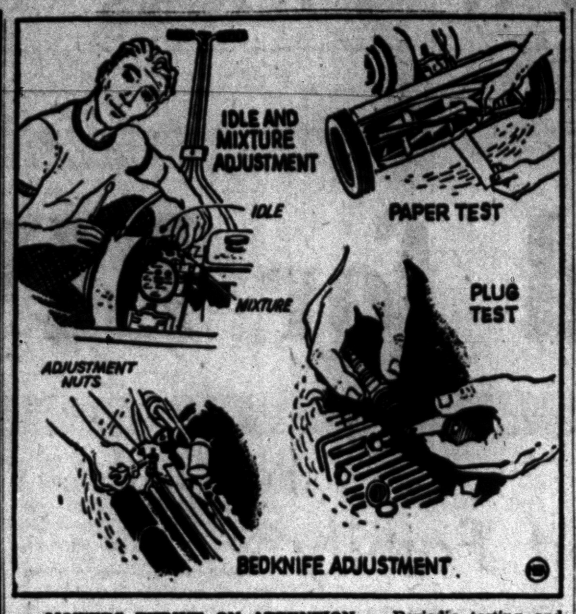

MOWERS THRIVE ON ATTENTION — Periodic testing and adjustment of power lawn mowers helps to keep them in peak operating condition.

Hardwood Variety Gives Right Wood for Purpose

While their natural beauty has played a major role in the popularity which hardwoods have attained for countless uses in the home, another factor also must be given a large share of the credit, authorities on wood point out.

* * *

Nature, they explain, has endowed the numerous hardwoods with a variance in hardness, with the result that the "right" hardwood can be selected for a specific use.

In flooring, for example, resistance to wear is very important. A high degree of hardness therefore is desirable. For such purposes as trim, paneling and many other uses, extreme hardness may not only be unnecessary but undesirable. This is especially true of woods that require considerable hand working and shaping to serve the purpose for which they are intended.

The long-established preference for floors of oak can be attributed in large measure to the fact that it combines unusual hardness and toughness with striking beauty of grain pattern and coloring.

TESTS MADE

Exhaustive tests at the Forest Products Laboratory, Madison, Wis., have demonstrated that oak is one of the hardest of a group of 31 commonly used hardwoods. Only hickory and pecan, which are not produced in abundance, have much of an edge over oak in hardness. Hard maple is slightly harder than oak but it lacks oak's distinctive grain patterns.

At the other extreme is basswood, a hardood of extremely soft texture and light weight. One of the easiest wood to work, it does not warp, it remains flat and it glues exceptionally well. It is particularly well suited for making drawing boards and venetian blinds. Additionally it is used for interior finish, paneling and furniture.

* * *

In the intermediate group for hardness is sycamore, one of the most attractive of all species. Generally quarter-sawed, it is described as extremely modernistic in appearance. Experts say it is especially appropriate for paneling, trim and furniture.

Different species of ash and elm vary considerably in hardness. Commercial white ash, used for interior finish, furniture, tool handles and the like, is almost as hard as oak. Oregon ash is only slightly softer. Black and brown ash, however, are only of medium hardness. Rock elm approaches the hardness of white oak, while soft elm is in the middle range.

Solves the Storage Problems in Homes

Custom-built hardwood plywood units effectively solve storage and decorative problems in a 40-year-old Cleveland home remodeled by the staff of a national magazine as a demonstration piece for the "Operation Home Improvement" campaign.

* * *

The house lacked an entranceway and a coat closet, so a free-standing wardrobe of walnut plywood was planted at right angles to the front door to serve in both capacities.

* * *

The former dining room was integrated with the living room for an enlarged total area by removal of an outmoded archway. Part of the space serves as a dining area. The outstanding feature of the enlarged living room is a storage wall also of walnut plywood. A counter-top for knick-knocks divides upper and lower storage areas, containing books, games and the TV set.

Peg Board Panels Disguise Radiators

An unsightly radiator can be hidden behind a handsome, functional enclosure having sides, top and ends of peg-board panels. Holes in the panels will permit the escape of heat; they also can serve to hold fixtures for shelves.

Completion of a unit will be hastened if factory-primed peg-board panels, recently made available at lumber yards, are used. The neutral gray prime coat may be covered with any color paint or enamel.

For a free plan detailing the construction of a radiator enclosure, write a postal to the Home Service Bureau, Suite 2037, 111 West Washington St., Chicago 2, Ill., requesting Drawing No. AP-5.



We Specialize in
COMMERCIAL BUILTUP ROOFING
Phone FE 2-3021 333 N. Cass
Established 1918
Get an Estimate Without Obligation!
HUGUS-MARSH ROOFING & INSULATION CO.

FOR SALE
Prime Investment
Downtown Property
Annual Gross Income
$8910.00
Leased to July 1, 1961
For Particulars Call
Wm. H. Knudsen, Realtor
FE 4-4516

VETS
NO MONEY DOWN
on a beautiful new
Sherwood Home
• FULL BRICK
• 3 BEDROOMS
• STORMS AND SCREENS
• CHOICE OF COLORS
• PERIMETER HEAT
Full Price Only
$12,400
Model Open 3-9 P.M. Daily
4765 Sashabaw Road
OR 3-3531
ELLIOTT-JARED BUILDERS
Sold by Stuart Realty
Phone: DI 1-2350

NOW IS THE TIME TO REMODEL

Why not have that extra room or garage that is badly needed! Poole's have everything necessary to do the job well.



4'x6'8½" Spacemaster Vinyl
FOLDING DOORS
Must be out by Inventory Time. Color in Decorator Grey Only.
REG. $38.50
$28.50



2'6"x3'x6'8½" MODERNFOLD
FOLDING DOORS
5-Coat Goodyear Vinyl — Steel Framework. This is a real buy. Colors, Opal, Beige, Ivory and White.
Reg. $34 3'x6'8½" $30.50
2'x6' Reg. $39 $34.50

SEE OUR NEW FABRICATED KNOTTY PINE WALL PANELS
⅜"x32"x96". Contains own furring strips to back of panel . . . Easy to Install . . . Beautiful to look at . . . Priced for average home owner . . . Time saving application.

THINKING OF
BUILDING NEXT SPRING?
See us for helpful information. Booklets on all phases of construction and new materials. Courteous personnel.



WE ARE NOW HANDLING
WISCO SELF-STORING COMBINATION
ALUMINUM WINDOW
Precision manufactured. Factory Installation. Avoid storage problems. Rust Proof Screening. All popular sizes. Top quality windows and carries Good Housekeeping Seal of Approval.

INVENTORY COMING SOON!
WE WILL BE CLOSED Oct. 1st, 2nd & 3rd

GIVE the united way

SUPPORT OUR HIGH SCHOOL FOOTBALL WIN OR LOSE—OUR BOYS DESERVE YOUR SUPPORT

Poole LUMBER CO.
HARDWARE • COAL • BUILDING SUPPLIES
151 OAKLAND FE 4-1594

SALE
(Limited Time)
Custom Built Aluminum and Fiberglas Awnings
Porches and Patios
Summer Screen Houses

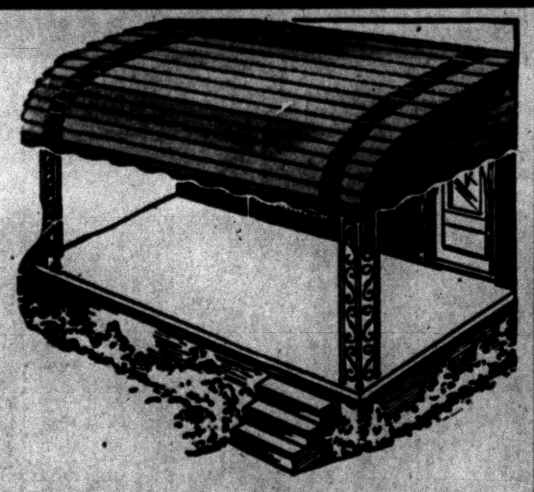

Save 50% NOW On All Wrought Aluminum Columns

BIG SAVINGS
10 Alum. Comb. Storm Windows
2 Alum. Comb. Doors
$199.00

Check These Features:
• Many color combinations to choose from
• Baked enamel finish . . . won't ever chip or peel
• Horizontal lines add beauty to the appearance of your home

★ NO MONEY DOWN

Act Now—Call Today—FE 4-6089
L. W. BOGERT
All Awning & Storm Window Sales
233 S. Telegraph Rd. PONTIAC

For the Discerning . . .

"WESTRIDGE of WATERFORD"



Traditional and California Contemporary

Model Homes in "Westridge of Waterford"

Open Saturdays and Sundays 2:00 to 6:00 P.M. or by Appointment

As a scenic backdrop for the individualized and smartly-designed "Westridge" homes, the discriminating buyer will appreciate the blacktopped roads — with their sweeping curves and select tree plantings at spaced intervals — winding through low, rolling knolls. Here we have created a happy blend of traditional and California contemporary architecture — featuring the best of both.

"Westridge" homes include the most wanted features. Famous "Andersen Thermopane Windowalls" throughout, exclusive electrical conveniences, and the new superior "Counterflow" heating system assure relaxed family living.

"Westridge" residents enjoy suburban living with the urban conveniences of schools, highways, churches, shopping areas, and transportation nearby.

DIRECTIONS—Off Dixie Highway near Waterford stoplight. Turn on Cranbrook Lane to Ledgestone Drive —Right to model.

HELTMAN & TRIPP
GENERAL CONTRACTORS
Exclusive Builders and Developers of Westridge-of-Waterford
We Custom Build on Your Site or Ours!
22 West Lawrence Street FE 5-8161 — OR 3-9411

Freight locomotives on U.S. railways run an average of 147.2 miles per day.

DRAYTON DISTRIBUTORS
4701 Dixie Hwy., Drayton Plains
ORlando 3-1224

Hy Standard Bldrs.
19469 James Couzens
Detroit

T.P.W.
Insurance Since 1889
Thatcher, Patterson & Wernet
609 Community National Bank Bldg.

The Name You Can Trust in Aluminum



For Windows · Doorways · Porches · Patios
Ask for Color Booklet
CHOICE OF COLORS
FHA Financing — Budget Terms
LAST WEEK
FREE
Corner Columns with Each Porch Awning
The Mackell Company Exclusive Distributors for
KOOL VENT
Aluminum Awnings
FEderal 8-3121

Nail Popping Can Be Costly

WASHINGTON—Nail popping, a headache for home builders and home owners alike, has its principal origin in the drying out and shrinkage of the wood into which the nail has been driven.

* * *

This is the major conclusion of Ralph J. Johnson, director of the Construction Department and Research Institute of the National Association of Home Builders.

Johnson said the failure of nails to stay put in drywall construction is a "problem of real concern" and a "costly item to repair." He added that although the data obtained from the various tests are at variance in some respects, these conclusions could be stated:

1. Shrinkage of the stud framing members due to loss of moisture is the principal factor affecting nail popping, and the amount of pop is proportionate to the shrinkage and loss of moisture.

* * *

2. The length of nail is directly related to the amount of pop. The shorter nail will give less pop.

* * *

3. The nail diameter does not, for all practical purposes, affect popping.

* * *

4. The nail shank surface condition and shape have relatively little ultimate effect on popping although the threaded or annularly ringed nails have greater holding power as the wood dries out.

* * *

5. The species of wood has little, if any, influence on popping.

Photos of Vacation Are Fine Decoration

Favorite snapshots, such as choice views from a vacation trip, make fine pictures to hang on the wall when enlarged and attractively mounted. Color enlargements are especially good.

* * *

A smart plaque can be made quickly by mounting such pictures on pieces of predecorated hardboard which has a plastic finish. This wall and ceiling paneling can be had in various authentic wood grain patterns, marble patterns or solid colors.

* * *

After sawing pieces to suit, smooth the edges and apply adhesive type hangers on the back. No further finishing is needed, unless you want to wax or paint the edges. Rubber cement will keep the photo flat and without bulges. It also makes it easy to change pictures.

Only NEW CARMOTE
Carmo-Cote
LOW LUSTER HOUSE PAINT
SHAKES — SHINGLES
Only $6.95
Gives you All-the-way DOUBLE MONEY BACK GUARANTEE

The guaranteed answer to America's Number One House Paint Problem. Get long wear and beautiful appearance, too, at regular house paint prices. Easy to apply.

- BLISTER PROOF — Over previously unpainted wood, Carmo-Cote will not blister due to moisture.
- BREATHER FILM — The paint breathes! Lets damaging water-vapor out, yet repels exterior moisture.
- SELF PRIMING — Exclusive formulation makes Carmo-Cote self-priming. To protect breathing properties, use no other primer.
- PEEL RESISTANT — Moisture cannot cause Carmo-Cote to peel when applied, two coats, over uncoated wood.
- LOW LUSTER — Durable, smooth coating gives rich, low-luster finish — adds beauty to the home.
- MILDEW RESISTANT — Newest type, non-toxic, mildew inhibitor guarantees against unsightly mildew.

PONTIAC PAINT MANUFACTURING COMPANY
17-19 S. Perry St. FE 5-6186

A Valley... A Stream...
A NEW CONCEPT in MODERN LIVING

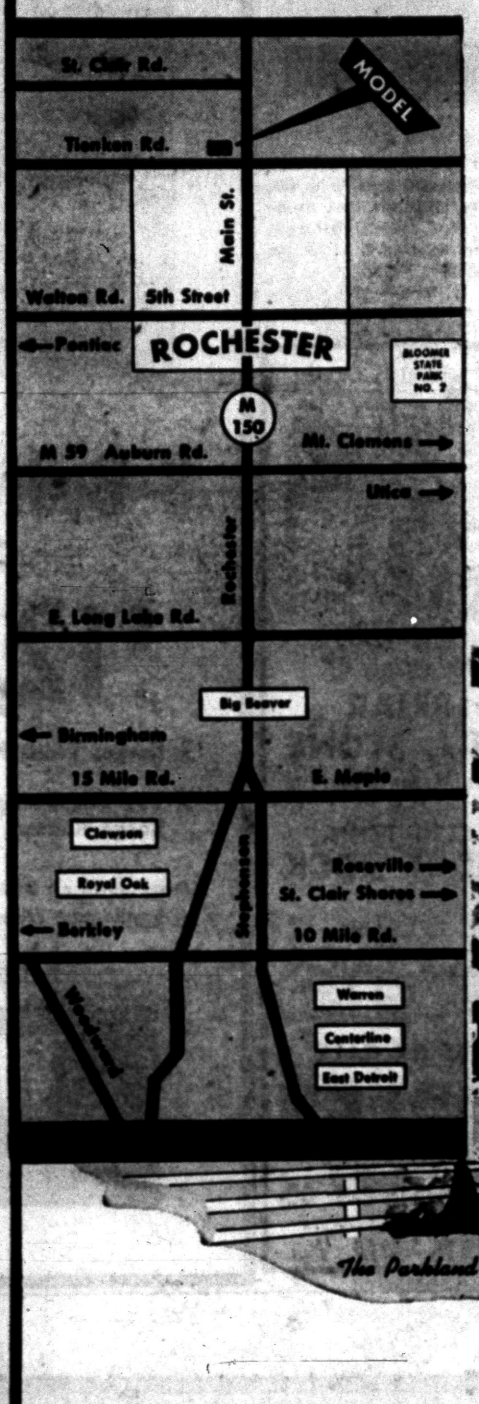

Parkland Subdivision in ROCHESTER

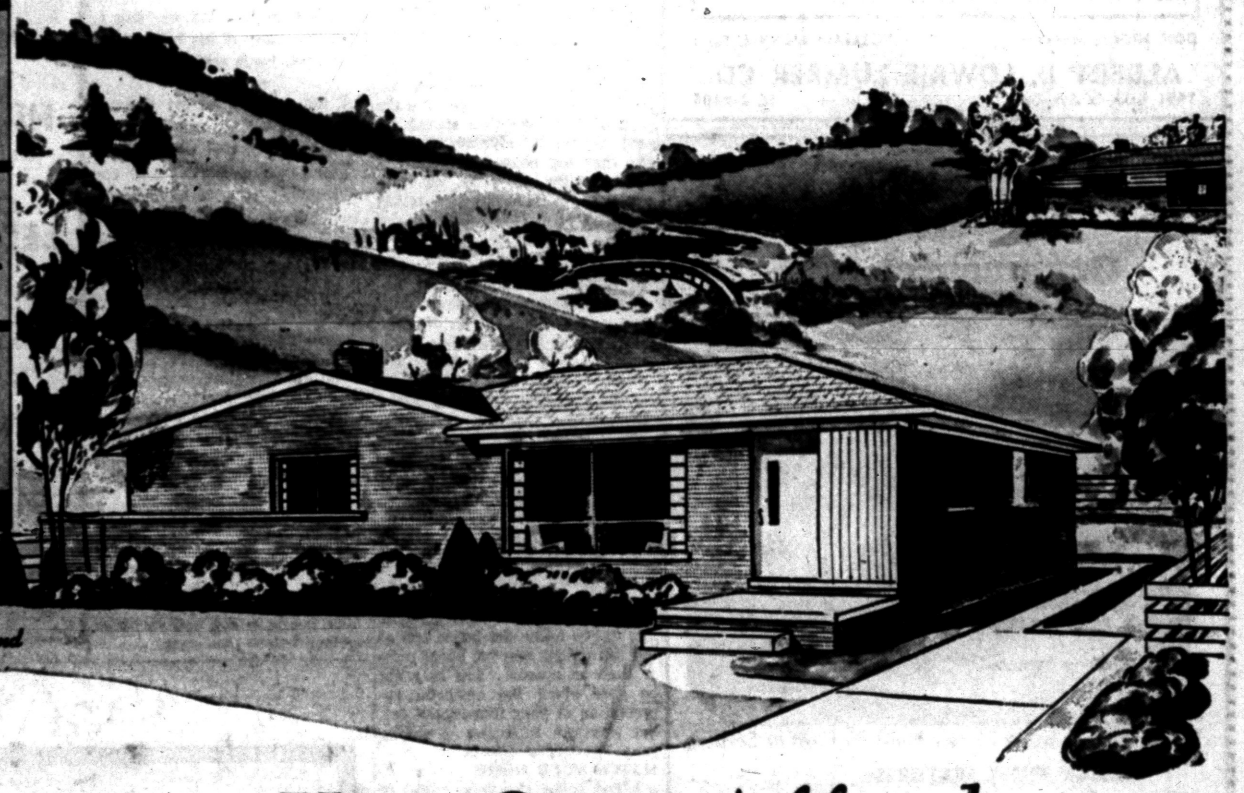
The Parkland

Living Luxury You Can Afford

Here is a delightful community with a much sought-after quality . . . the "Individual Look" . . . a theme beautifully interpreted in 10 different ranch models. PARKLAND SUBDIVISION sparkles jewel-like in a breathtaking suburban area of inspiring beauty. We extend an invitation to you to personally see PARKLAND SUBDIVISION in ROCHESTER.

$850 DOWN to VETS!
30-YEAR MORTGAGES
AS LOW AS $16,750 LOW FHA DOWN PAYMENT

- Rolling Hills . . . Famous state-stocked trout stream running through subdivision.
- Close to G.M. Tech. Center, Chrysler Jet Plant, Vickers and Ford Chassis.
- Avon Park with swimming pools and picnic grounds restricted to residents.
- Homes all built in interesting terraced stadium effect with no obstructed view.
- Three schools... three churches within two blocks. Huge shopping center under construction one block away.

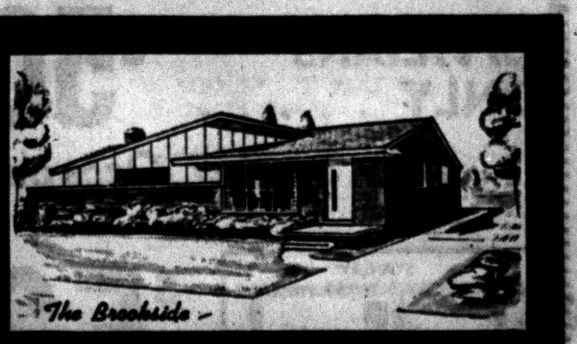
The Brookside

FEATURES FOUND IN FAR MORE EXPENSIVELY PRICED HOMES

Three bedrooms . . . antique brick . . . seventy foot and larger estate size lots . . . color-coordinated kitchen cabinets . . . garbage disposer . . . hood and vent fan . . . ceramic tile and colored fixtures in bathroom . . . tub enclosure . . . aluminum sliding screens . . . double clothes closets . . . choice of colors and elevations . . .

CITY WATER—SEWERS—STORM PROTECTION

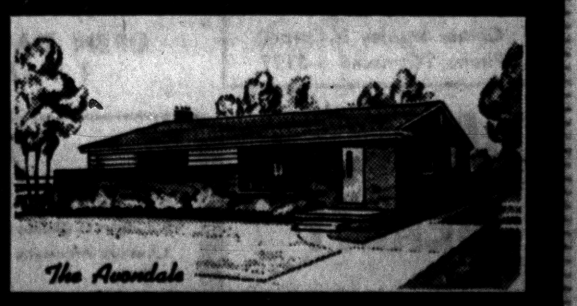
The Avondale

GORDON·BEGIN
18450 JAMES COUZENS UN. 4-4810

MODEL OPEN
DAILY & SUNDAY
12 to 8 p.m.
OL 6-9391

INSULATE!

Keep Winter's COLD OUT and Furnace Heat IN!



Insulation pays for itself in fuel savings up to 40%!

ROOFING
SIDING
ASBESTOS
ALUMINUM
INSULATED

FREE ESTIMATES
FHA TERMS

AMBASSADOR INSULATION

Be Wise . . . Economize . . . With Pontiac's Oldest Insulation Co.

483 Elizabeth Lake Road FE 5-8405

LOWRIE'S **Home Show** SPECIALS

Curtis Storm Windows	⅓ Off Reg. Price
Step Ladders	Ft. 80c
¾" Thick Screen Doors	Ea. $8.25
Extension Ladders	Ft. 90c
Striated Fir Weldtex Paneling	Sq. Ft. 27c
Cedar Closet Lining	Sq. Ft. 24c
Garden Tools	50% Off
White House Paint (Fume Resistant)	Gal. $4.75

WOOD COMBINATION DOORS, ALUMINUM SCREEN WIRE $15.95

DON HICKS, Manager WILLIAM MORRIS, Sales

ALBERT B. LOWRIE LUMBER CO.

1441 Baldwin Avenue FE 2-9104

Fix Your Home Now!

CONCRETE STEPS

Ornamental Iron

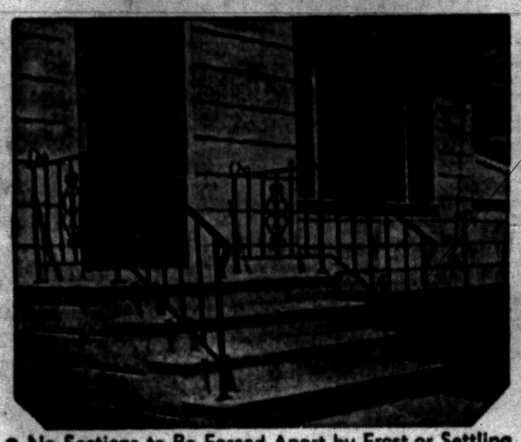

● No Sections to Be Forced Apart by Frost or Settling

CHECK THESE FEATURES:

● Permanent Beauty—Rugged Durability
● FHA Specifications
● Strong Reinforced Casting
● Avoid Messy Installation

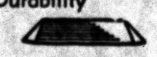

Safety Tread Reduces Slipping

UP TO 42 SQ. FT. OF PORCH SPACE

Free Estimates — We Deliver Anywhere

CONCRETE STEP CO.

5380 Dixie Highway OR 3-7715



MAKING WINDOWS — Homes made by the Sectional Housing Manufacturing Company of Walled Lake can be set up in a day by four workmen. Here a carpenter frames in a window. The homes come in 13'4" panels with window openings put in at the factory. The workman fits in the window frame which must be within 1/16 of an inch. All siding on these panels is nailed at a 45-degree angle, adding extra strength to the houses. These prefabricated panels lend themselves to any size or type of house. Information regarding them may be obtained from Mahan Realty Company of Pontiac.

Pooch Deserves the Best Doghouse You Can Build

Better homes for dogs is an architectural problem now confronting about ten million families in this country. The dogs are yelping for this cause. With National Dog Week scheduled to follow National Home Week, the dogs will probably make their housing needs the first plank in their convention platform.

* * *

If you own a pooch, you may find yourself in the dog house unless you build a good one. It's the kind of a project that should appeal to any handyman. Experts say that dog houses not only are more healthy for dogs, but also can pay for themselves in saving on wear and tear on furniture and rugs.

Of course, the dogs don't give us much information about the style of architecture they prefer. So we asked Dr. E. M. Gildow, who understands their language so well that he heads up research for the dog food branch of the Carnation Co., near Seattle.

"There are two main rules," says Dr. Gildow. "One, be sure to build your dog house to fit your dog." That sounds sensible. We once knew of a Great Dane who suffered such a psychological shock when presented with a house for a Fox Terrier that he wouldn't try to get in it.

"The next rule," says the doctor, "is to make the house one of the attractions of your place rather than an eyesore. You may not be sure about the aesthetic appreciation of your four-legged pet, but you can count on it among your two-legged guests."

MATCH YOUR HOME

A dog house can be a model of your own home, whether it is ranch, split level, colonial or what-not. Or it can be a simple, functional structure—an old barrel, for example. Dr. Gildow says a barrel with some flooring in it can make a cozy home for any canine, whether he is nail-keg size or of hogs head dimensions. Just measure the dog first.

It's a good idea to provide 36 square inches of floor space for each inch of height at the dog's shoulders. This will give him room to turn around several times before settling down for a snooze. Under this formula a dog 24 inches high at the shoulders would need a sleeping area 36 times 24, or 864 square inches — 2 by 3 feet.

The height of the house should be based on how tall the dog is from the crown of his head to the floor when he is sitting down.

* * *

A flap, or old carpet dropped over the doorway will keep the house warm in cold weather. For extreme cold, additional heat can be provided by a 50 or 100 watt electric light bulb, with or without a thermostat. Ventilation is important, however, with more needed in warm weather.

WEEP HOLES

House cleaning is important for dogs, too. The base of a house should slope for drainage and weep holes should be provided for hosing out the house. A wood floor should be removable for cleaning and should be four inches above the base of the house. A hinged roof also facilitates cleaning and airing.

* * *

An average size dog house, say about 2 by 3 feet and perhaps 2 feet high, shouldn't cost more than $10 at the most.

Just get your dog and yardstick together before you start.



Colorful Selection of

BRIAR HILL STONE

Build for Beauty

●

ALSO TENN.
LEDGE ROCK

●

BELDEN
FACE BRICK

Beauty That Lasts!

●

SEE OR CALL

SIBLEY

COAL & SUPPLY CO.

140 N. Cass Ave.
FE 5-8163

Wood Screws Cost More but Hold Better

Remember that, while nails are easier and faster to use and cost less, screws have about 2½ times the holding power in softwood and about 4 times in hardwood.

Select a flathead screw when the head is to be flush with the surface or countersunk below the surface.

Use an ovalhead screw when it is desired to countersink half the head below the surface.

Choose a roundhead screw when you want the entire head to be above the surface.

In joining two pieces of wood, drill a hole in the first piece of wood equal to the diameter of the screw and drill a hole in the second piece much smaller than the screw diameter.

College students average about three colds a year.

HY-HAVEN HOMES

See Them Today!

NO MONEY DOWN

FRANK SALES

ORlando 3-2980



with **SUNHEAT FURNACE OIL**

More heat units in every gallon —you use less.

Call

CHURCH'S INC.

107 Squirrel FE 2-0233



On Letart Street

3-Bedroom RANCH HOME

On Large Wooded Lots

$12,350 GI's $700 Down Plus Mortgage Costs

★ Large, Well-Shaded Lots
★ Gas Heat . . . Gas Hot Water
★ 1½ Tile Baths . . . Extra Large Rooms
★ Aluminum Sliding Windows
★ Built-in Cupboards

Drive north on Dixie Highway to Sashabaw . . Out Sashabaw to Letart . . (½ mile past Walton) . . Turn right on Letart to Model.

Model Open This Week, 2-8

WHITE BROS. REAL ESTATE

Phone OR 3-1295

ONLY 6 LEFT

CIVILIANS ONLY . . . . . **$500** Down

30-Day Occupancy



MODEL HOME
Corner Stanley & Cornell
Phone TOwnsend 8-8177

$52 MONTHLY PAYMENT

plus taxes and insurance

OPEN DAILY and SUNDAY
1 P. M. to 6 P. M.

DAN-ROSE REALTY

Phone BRoadway 3-1001

20030 JAMES COUZENS

FEATURES:

- Two Bedrooms
- Full Basement
- 4 Styles to Choose from
- Luxaire Automatic Oil Heat
- Steel Casement Windows
- Large Lots
- Paved Streets
- Full Closets with Sliding Doors
- Plastic Tile Bath
- Double Ribbon Drive
- Low Taxes

Bloomfield Hills Homesites and Lakefront Properties—

Many in the Bloomfield Hills (Vaughn) School District

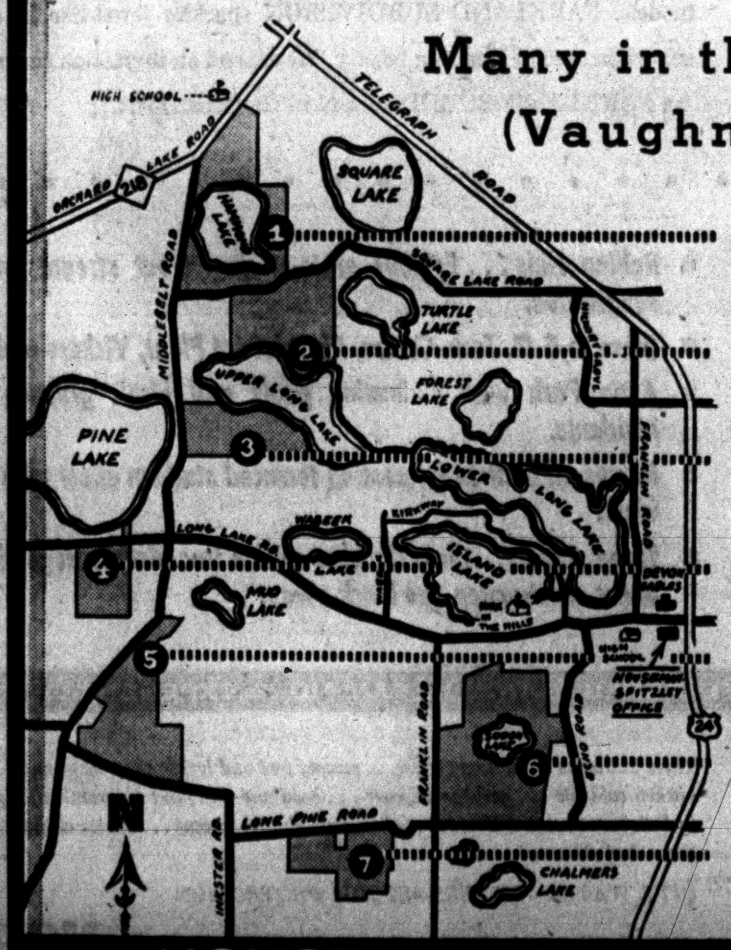

1 Hammond Lake Estates
2 Upper Long Lake Estates
3 Long Lake Shores
4 New England Estates
5 Brookfield Highlands
6 Bloomfield Heights
7 Lone Pine Crest

Here in the exclusive Bloomfield Hills District are six outstanding suburban sites from the Houseman-Spitzley Corporation, land developers since 1914.

Visit any one of the six today . . . you'll find huge lots on high and dry rolling land with majestic trees to provide summer shade. Close to Kirk-in-the-Hills Church, golf courses and recreational facilities. Wonderful shopping, just moments from Birmingham, minutes from Northland. Excellent building restrictions, fine neighboring homes and low township taxes.

Some of the developments have homes for sale, or if you prefer you may take advantage of our planning and building service. Stop in at our office today or phone for further information on prices and terms.

HOUSEMAN-SPITZLEY CORPORATION

406 WASHINGTON BLVD. BLDG., DETROIT 26, WO 3-4816

BLOOMFIELD HILLS OFFICE, at Long Lake Road and Telegraph Road opposite Devon Gables.

Phone: MIDWEST 4-7422
FEDERAL 8-1331

BUILDERS and HOMESEEKERS . . . SEE the Home That
G-R-O-W-S
WITH YOUR FAMILY!
2 or 3 BEDROOM
Sectional
STARTER HOME
BUILT on your lot or ours.
on your foundation
AS LOW AS $1.99 Per Sq. Ft.
SURPASSES ALL BUILDING CODES IN THIS AREA!
• 1x6 Sheeting on 45 Degree Angle
• 2x10 Floor Joist with Solid Floor Bridging
OPEN DAILY 1 TO 6
Turn left at Andersonville Rd. in Waterford, 1 mile to Windiate Dr. Left on Sylvan to Cloverton; right on Cloverton to model. Clearly marked.
MAHAN REALTY CO.
Exclusive Distributor for
Sectional Housing Mfg. Co.
1075 W. Huron FE 2-0265

Linoleum Over Old Floors Adds Beauty, Cleanliness

Linoleum can be used on old wood floors to make them sanitary and beautiful. Colors are available to harmonize with any other plan for kitchens and other rooms. However, we must make sure the wood floor is in proper condition. Uneven floors will cause linoleum to wear out in spots, and shorten the life of the new covering. You can do this yourself.

* * *

Many old wood floors are made of boards from three to four inches wide. Unless these boards were tongue-and-grooved, and properly laid, warping will be present. This is especially true if the floor has been subjected to wet conditions. Even frequent mopping could cause warping. When warped the edges of the board bend up, and and the edges are higher than the middle. If linoleum is laid on a warped floor, it soon shows parallel wear spots.

* * *

On soft wood floors, knots and worn areas may cause wear.

Any uneven areas — ridges, knots and worn places—show dirt quickly, and make frequent cleaning a chore.

Felt, purchased in rolls, can be cemented to the floor before linoleum is laid. The felt will tend to prevent trouble with slightly uneven floors. Where floors are obviously uneven, the floor should be repaired.

Nail all loose boards with two-inch finishing nails. Use a nail set and hammer to put the nail head slightly below the surface. The use of "coated" nails will make certain that the nail will never work up.

The easiest way to smooth the high spots in a floor is by renting a sanding machine from a hardware store. These machines have bags which catch the dust. Start with coarse paper and keep the machine moving constantly to avoid diggine into the floor. Sand all surfaces until all high spots are leveled. Then use a fine sandpaper on the machine. Keep water off newly sanded floors.

* * *

Another, though more difficult way is to plane all warped edges of the boards with a carpenter's plane. The planing is done until a straight - edge, or a straight piece of wood, put on the floor at right angles to the length of the boards, touches all surfaces. This is followed by sanding with medium-coarse sandpaper.

* * *

Brush away all dust. Now the linoleum can be laid with assurance that it will wear evenly.



USE A VISE when chiseling to spare your hands.

Handy Hints: How to Handle Wood Chisels

DO . . . avoid cutting or knicking your hands with a wood chisel by remembering the 2 basic safety rules: secure the wood in a vise or other mechanical device and keep both hands back of the cutting edge at all times.

DO . . . if you are right-handed, control the chisel with the left hand and supply the power with the right.

DO . . . hold the blade edge at a slight diagonal to the direction of the cut and advance it along the wood grain, not against it.

* * *

DON'T . . . use a steel hammer to hit the handle of a chisel unless you are using an "everlasting" chisel or some other type designed to withstand heavy blows.

DON'T . . . start a cut directly on a guide line, as this allows no leeway for even a slight error; instead, begin very close to the guide line and later remove the excess material very carefully.

Plastic Wood Provides Anchor for Curtain Rods

When a curtain rod pulls out of the wall, leaving a hole in the plaster, you can fill the hole and provide a firm base for nails or screws with plastic wood. If the hole is large, build in from the sides, letting each layer dry before applying the next one. Within 24 hours you will have a base of hard, durable wood that will grip nails or screws far more firmly than plaster.

Storage Space Acute

As the size of families has increased in recent years, the need for storage space in the average home has grown more acute. To solve their stoarge problems, many improvement-minded home owners are turning to wood built-ins and multi-tier room dividers.

The National Lumber Manufacturers Assn. suggests that home owners consider installing a wood paneled wall at the same time they add cabinets and shelving, to give their rooms a whole new personality as well as greater utility.

Ontario counted about 18 million tourists in 1955.

About 73 per cent of American able to play the guitar.

Current world population is estimated at 2,700 million.

Complete Basement Waterproofing
All Work Guaranteed — Free Estimates!
Reliable Waterproofing
24 Whitfield Phone FE 4-0777

REFRIGERATION SERVICE
All Types—All Makes
Commerical and Residential
DAY OR NIGHT SERVICE
Authorized Kelvinator Sales & Service
MASON REFRIGERATION
FE 2-6400
1302 W. Huron St.

BE SURE
SEE US FIRST For Best Price and Quick Service
Land Contracts — Real Estate
Insurance — Investments
Trust Service
DAWSON & WATSON
R. J. Dawson, Hugh A. Watson
11½ N. Saginaw St.
Phone FE 2-5430 Pontiac

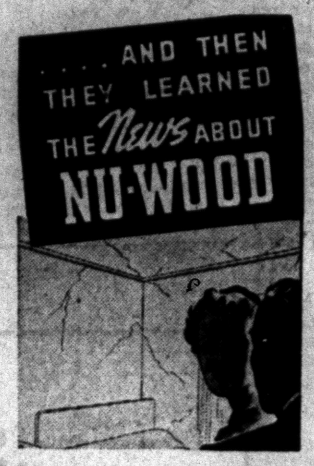

● "I'm ashamed of this room," said Polly. "Look at those ugly walls and cracked ceilings! Besides, it's a stifling hot room in summer and cold in winter.

NU-WOOD
THE INSULATING INTERIOR FINISH



Knotty Pine Paneling
$145.00 Per Thousand
1x6", 8", 10"—Sound, Clean Stock

● Nu-Wood Kolor-Fast Insulating Interior Finish will supply Beauty —Comfort— Quiet in one application at amazingly low cost. Nu-Wood brings lasting charm to dingy rooms—absorbs unwanted noise—provides added insulation. Kolor-Trim Moldings—make possible a complete interior decoration job without "extras".

Clear White Pine
4"-6"-8"-10"-12" Widths
Heavy Grain
$275 Per Thousand

BURKE LUMBER COMPANY
"Where the Home Begins"
4495 Dixie Hwy. OR 3-1211 Drayton Plains

Winter speed-up!
TIMKEN HEAT
New! 3 HOUR INSTALLATION SERVICE!

Don't wait 'til spring to install the new TIMKEN Silent Automatic HEAT you've always wanted. Our new "Winter Speed-up" installation method lets you install now! Only 3 hours to convert your present hand-fired furnace to clean-burning, economical TIMKEN HEAT.

NEW EASY-PAY OFFER
Install now—pay later! No money down! And our convenient 3-year terms mean low monthly payments, too. Phone today for free heating survey and estimate!

• No Down Payment
• 36 Months to Pay

Established 1910
A. ELBLING & SONS
★ Heating ★ Air Conditioning
★ Sheet Metal ★ Roofing
73 S. Parke FE 4-1504

NOW!
More Hot Water for Less Money
Two Heating Elements Heat Water
20 Hours Out of Each Day

Plenty of hot water, all the time for the average family, under the new Detroit Edison Plan that gives you more heating hours at a special rate.

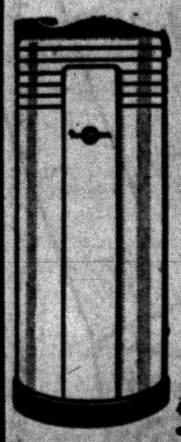

DUO-THERM
52 Gal. Automatic WATER HEATER
Regular $124.95
$99.95
4,500 watt upper element—2,500 watt lower element — Fully automatic, fully insulated.
30-gal. Gas Water Heaters $69.95
THE GOOD HOUSEKEEPING SHOP
of PONTIAC
51 W. Huron St. FE 4-1555



Opens Today . . . Michigan's most Beautiful
NEW HOME DEVELOPMENT
INDIANWOODS
ONLY ONE MILE FROM PONTIAC CITY LIMITS
A veritable paradise surrounded by lakes, beaches and wooded country that brings the pinnacle of enjoyment to refined family living

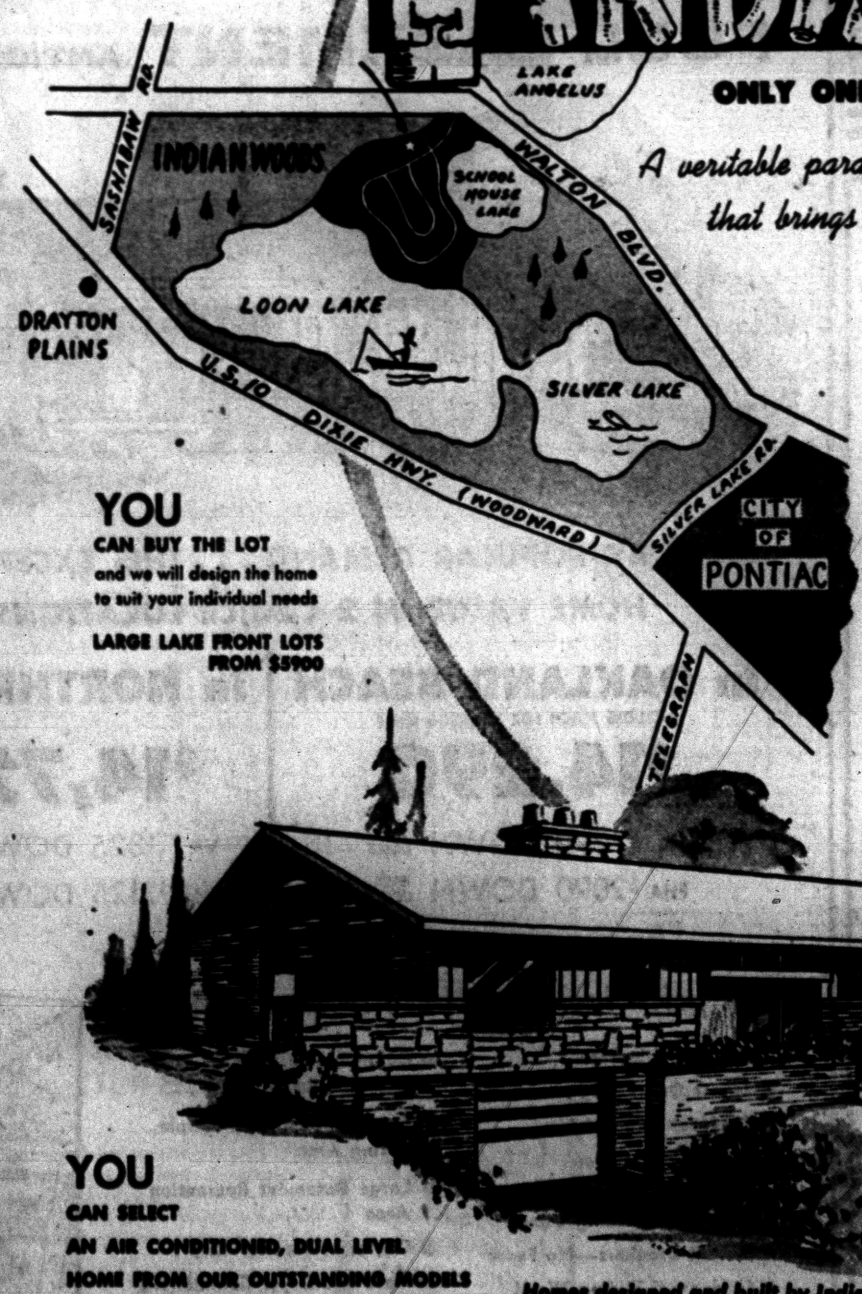

YOU
CAN BUY THE LOT
and we will design the home to suit your individual needs
LARGE LAKE FRONT LOTS FROM $5900

YOU
CAN SELECT
AN AIR CONDITIONED, DUAL LEVEL HOME FROM OUR OUTSTANDING MODELS
now completely finished, or you may submit plans and we will build to your specifications

Proudly Presents

AIR CONDITIONED
CUSTOM BUILT . . . DUAL LEVEL RANCH HOMES
NOW AVAILABLE WITH
3 and 4 bedrooms
1½, 2 and 3 baths
finished recreation rooms
1½ and 2-car garages . . . carports
21,000 up

A FEW OF THE FEATURES IN THESE HOMES . . .
Glass sliding doors leading to outdoor patio
2-way fireplaces
Choice of colors in brick, woodwork and ceramic tile
Snack bar
Knotty pine paneling
Built-in oven and range
G.E. Monotop kitchen counters
8-ft. closets with folding doors in bedrooms

THESE ADVANTAGES BELONG TO RESIDENTS OF INDIANWOODS
5-acre private park with complete recreation facilities
1000 feet of fine, sandy beach
Winding blacktop roads
Central water system
Street lighting
Churches, schools and shopping center very convenient

Homes designed and built by Indianwood Homes, Inc.
BILDOR
Clarkston real estate
20 S. MAIN • CLARKSTON
MA 5-5821

MODELS OPEN
WEEKDAYS 1 P.M. to 8 P.M.
SAT. & SUN. 10 A.M. to 9 P.M.

Custom Installations for
KITCHENS, CABINETS
FLOOR & WALL TILE
STORM SASH & SCREENS
COUNTER TOPS and
Other Home Improvements
Call for Free Estimate
Carl Shell & Sons
4985 Dixie Hwy., Drayton
Phone OR 3-5043

Willis M.
BREWER
Broker
Complete Real Estate Services
• Listings Wanted
• Buy and Sell Contracts
• Will Trade Contracts for Ranch Type Homes
55 N. Parke St.
FE 4-5181



with our NEW KALAMAZOO Oil-FIRED
WARM AIR CONDITIONER
• Completely automatic
• Delivers maximum heat from every ounce of fuel
• Filtered, humidified circulating warm air
• Converts to all anytime, simply by changing burners!
CALL FOR FREE FURNACE INSPECTION
William Lechner
27 N. Cass Ave.
FE 2-1821
KALAMAZOO
QUALITY LEADERS SINCE 1900

First Official Trademark Was Registered in 1870

WASHINGTON, D.C. — Back in 1870 on Oct. 25 the first registered trademark ever issued by the United States Patent Office was granted to the Averill Chemical Paint Co. of New York, N.Y., upon application by its vice president, Seth M. Cady. The statement of Mr. Cady's application, requesting registration of a trademark for liquid paint, sets forth that the executives of the company "respectfully solicit that protection may be granted for the Trade-Mark, of which the following is a description, reference being had to the accompanying picture or design.

"In the foreground, on a rock, with the word chemistry upon it, is an eagle, holding in his mouth a paint-pot or canister, with a brush, and a ribbon or streamer, on which are the words, Economical, Beautiful, Durable. Below the feet of the bird is represented water, upon which is a steamer and other vessels. In the background is a bridge or viaduct, with a train of railroad cars upon it. Further in the background are seen buildings and manufactories."

There's something patriotic about the design of Trademark No. 1, suggesting that the good American citizen knows the value of a can of paint in keeping his property—and his community—in tip-top condition. The artist's foresight, represented in the background by water plying vessels, railroad cars, and the viaduct or bridge, is a little lacking, of course, without the automobile and airplane.

But if the designer's eyes could have peered into the future to this year of 1956, he would have been astonished at the overwhelming multitude of things which paint products protect and beautify, and he would have despaired of trying to represent all of them in his picture.

* * *

In that long gone past of 86 years ago, paint was far from the readily available product that we know today. It's hard to imagine that people then didn't even dream of the wonderful gleaming enameled kitchens that we accept as commonplace—something to be enjoyed by every family. Nor were their homes, inside and out, is quickly brightened and made cheerful by the easily applied paints that nowadays even the humblest cottage can afford.

And you needn't be told that their surreys, broughams, and buggies, brightly colored and fancy though they were, didn't vie with each other in beautiful hues as do our automobiles in their bright coats of protective colorful finishes.

* * *

How fantastic it would have seemed to that artist of long ago to be told that millions of gallons of paint would be used each year on airplanes alone—and almost incalculable amounts on the ships and small craft that ply the lakes and seas, and on the millions of cars that swiftly travel the highways.

* * *

This bit of pictorial history—the paint can and the eagle—sets us to thinking how far we have come since that October day in 1870. A little dreaming now and then won't hurt anyone—something good might come of it.

Build That Dream House!

Got a mansion on your mind but only a cottage in the bank?

Go right ahead and build your dream home. If you plan a large family, sketch in plenty of bedrooms. Take lots of living room space. Give your imagination full play—on paper.

* * *

After conferring with the contractor, the architect and the banker, decide how many rooms of the paper mansion you can build without waiting for your ship to come in. You've begun building an "expansible house."

Nothing new, this expansible house. America's first homebuilders prudently provided for growing families by building colonial dwellings in sections and adding wings as needed.

rooms that must serve the growing family over the years.

Other points to keep in mind while building the expansible home are:

1. Keep the house as complete in appearance and function as possible at each stage of expansion.
2. "Rough in" wiring and pipes that will be needed for future additions to avoid excessive rebuilding.

TORIDHEET
WALL-FLAME OIL HEAT
for the Tops
in Comfort, Convenience and Economy!

For Free Heating Survey and Estimate, Call
AUTOMATIC HEATING CO.
5,000 Successful Installations in Pontiac Area
17 Orchard Lake Ave. FE 2-9124



M. A. BENSON CO., INC.
LUMBER • Builders' SUPPLIES • FUEL
549 N. SAGINAW ST. Pontiac 16, Mich. FE 4-2521

BIGGEST TIME AND WORK-SAVER IN YEARS!


See This Amazing Sink Today at
H. H. Stanton
103 State FE 5-1683

Plywood Panel Room Divider

One of the most strongly-established trends in hardwood plywood—the growing use of random-plank wall paneling—provides a popular decorative effect and at the same time solves a tricky installation problem for the home craftsman.

* * *

The material is made in 4x8-foot plywood just like standard wall paneling, but there is one important difference. Random-plank paneling is groved vertically at intervals, frequently at the line formed where two single pieces of veneer are joined.

Often, there is a groove at each 16-inch interval for convenient nailing to studs. The edge of each plywood panel is eased off at a 33-degree angle so that it forms a "V" groove with the adjoining panel.

The beauty of the method is that when joining two random-plank panels together, the craftsman need use only the simple butt-joint because the joint looks exactly like another one of the grooves.

PORCHES
Hurry --- Hurry --- Hurry
Before the snow falls, ENCLOSE YOUR PORCH with the amazing new JALOUSIE WINDOWS, AWWNING TYPE WINDOWS or COMBINATION STORM WINDOWS.
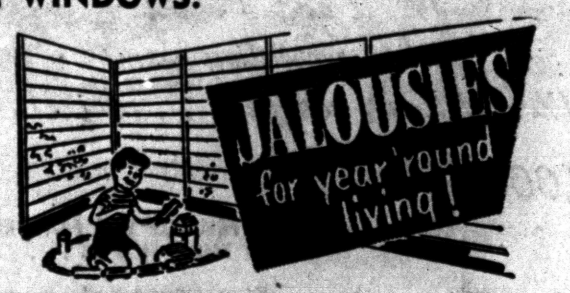

25 Years of Experience Will Assure You of Quality Workmanship – Guaranteed Work
—SPECIAL—
10 Windows and 2 Doors ...Self-Storing Storm Sash
for average home $176.50
Original Value of $279.00
Florida and Recreation Areas Our Specialty
ALUMINUM STORM SASH and SCREEN COMBINATIONS
JALOUSIE DOORS — CASEMENT STORM SASH - SCREENS
JALOUSIE WINDOWS — WOOD DOUBLE HUNG WINDOWS
AWNING WINDOWS — ALUMINUM DOUBLE HUNG WINDOWS
CASEMENT WINDOWS — ALUMINUM & FIBERGLAS AWNINGS
Free Estimates—36 Months to Pay
OPEN 6 DAYS A WEEK—7:30 A.M. to 6:00 P.M.
C. WEEDON HOME EQUIPMENT CO.
1661 S. Telegraph Road — Phone FE 4-2597
1 Block South of Orchard Lake Road — (After Hours or Sunday FE 8-0932)

Surprise Home Value of the Year!


in 2 great locations
Excitingly Styled
3 BEDROOM RANCH
FULL BASEMENT ANTIQUE BRICK
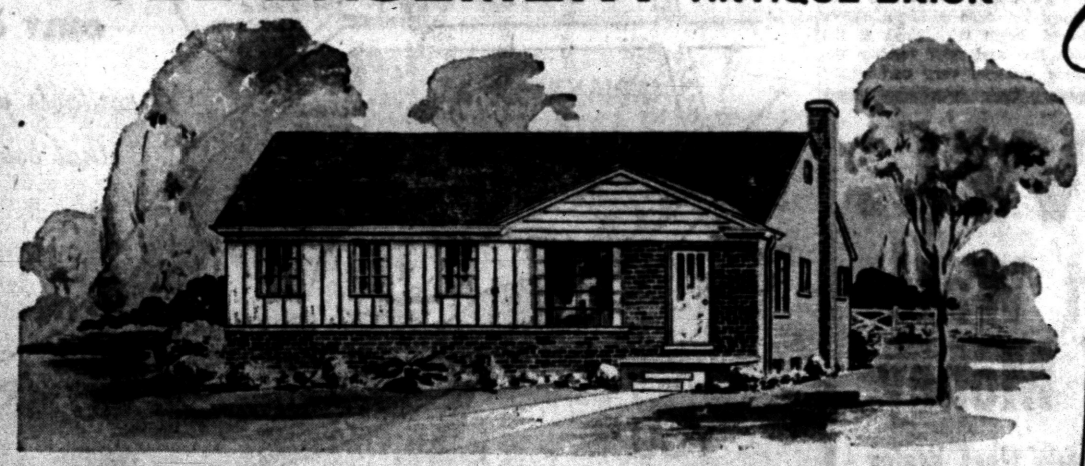
NOW BY POPULAR DEMAND . . . THIS EXCEPTIONAL HOME VALUE IN 2 CHOICE LOCATIONS!
in OAKLAND BEACH
INCLUDES BEACH FOR RESIDENTS ONLY
$14,290
VA $290 DOWN PLUS COSTS
FHA $2090 DOWN PLUS COSTS
in NORTHRIDGE
$14,725
VA $325 DOWN PLUS COSTS
FHA $2125 DOWN PLUS COSTS
(SPLIT-LEVEL HOMES ALSO AVAILABLE)
full price includes these luxury features
• Ceramic Tile Bath
• Select Oak Floors
• Oil Heat—Forced Air
• Vestibule Entrance
• Large Wardrobe Closets with Birch Sliding Doors
• Circuit Breakers—No Fuses
• Horizontal Sliding Wood Windows
• Ceramic Tile Counter Top and Backsplash
• Large Kitchen with Ample Eating Area
• Large Basement Recreation Area
• Choice of Interior Colors
• Stove and Dryer Connections
• Knotty Pine Kitchen Cabinets


MODELS OPEN DAILY and SUNDAY 12-9 P. M.
ROSE-HILL REALTY CO.
19470 GRAND RIVER KE 2-9060
WE WILL TAKE YOUR USED HOME IN TRADE!

Just How Valuable?

How valuable are certain woods? Choice cuts of cedar, one of the species used to build the temple of King Solomon, have been exchanged for more than their weight in gold. In building Solomon's temple, Israeli axmen cut cedar, identified in the Bible as thyine, for decorative trim.

AN INVESTMENT
for TODAY or the FUTURE
Desirable Pine Lake Privilege Building Lots.
100x150 ft. and Over
$3,000
5 YEAR LAND CONTRACT
$48.34 Per Month or $2,500 Cash
Only 2 Miles West of Pontiac In Pine Lake Manor
Value Will Double in 5 Years
Call Immediately—FE 5-9418
SYLVAN REALTY COMPANY
SYLVAN CENTER
2383 Orchard Lake Ave.

A Lakefront Apartment Motel
Attractive 10 unit apartment motel on main highway and popular Oakland County lake. Comfortable 5 room modern, owners quarters in addition, plus drive-in restaurant—now leased out. Full price $68,500 on terms. Owners will accept trade.
"The Bird to See . . ."
realtor ward e. partridge
1050 W. Huron St. Ph. FE 4-3581

Have Us Show You Our NEW
LEDGE ROCK STONE SIDING
Made of Fiberglas With All the Colors of Nature
Also Aluminum, Asbestos and Insulated Siding at Rock Bottom Prices
FREE ESTIMATES — TERMS — NO MONEY DOWN
MICHIGAN HOME REMODELERS
3377 W. Huron FE 4-5063

MIDWEST SUPPLY
9 NORTH TELEGRAPH
REMODELING
• ATTICS • RECREATION ROOMS • GARAGES
• ADDITIONS • SIDING • BASEMENTS
F.H.A.
No Money Down
PHONE FE 4-2575



DO YOUR CHAIRS WOBBLE? — Glue, dowels and clamping methods team up in the repair of broken or loose chair rungs.

A Little Glue Will Do — Old Chair Isn't Through

Don't junk that wobbly chair. A little glue will go a long way toward putting it back on its own feet, minus the characteristic drunken sway.

* * *

Loose legs and rungs top the list of common chair ills, and the repair is just as routine.

First, remove the offending rung and clean off the old, dried glue from both the peg end of the rung and the peg hole in the leg. You can manage this by scraping with an old knife blade followed by a deft touch with fine sandpaper.

Test fit the rung in its hole. If the fit is sloppy, there are two methods of tightening it.

One is to apply glue to the peg end of the rung and the hole, then cut a small square of old nylon stocking and hold it over the end while forcing the rung back into its niche. The fabric will take up any slack in the joint.

The other way is to saw a slit in the end of the rung and put in a thin, wedge-shaped piece of wood. When rung and leg are reassembled, the wedge will expand the peg end of the rung and glue will seal the joint.

The glue to use for chair repairs is the kind that makes a strong bond even if there are cracks and gaps in the joint. Good gap-filling cements are resorcinol resin, powdered casein and liquid animal glues.

Glue joints will be stronger if kept firmly clamped while glue dries. A tourniquet-type of clamp is easy to improvise with a piece of rope looped around chair legs and tied. The tourniquet is tightened by twisting it with a stick.

Sometimes chair rungs break near their peg ends, and this ailment's cure calls for different treatment.

USE MEDICINE DROPPER

If the peg end remains firmly stuck in the hole, put glue on the broken ends and clamp them together. The next step, after the glue has dried, is to bore a hole from the outside of the leg and into the rung, going beyond the break.

Drilling must be delicately done. Unless aimed perfectly, the drill is liable to come sailing through the side of the rung at an angle. Have someone stand off to one side to make sure the drill is held in line with the rung.

TO BUY OR SELL REAL ESTATE
See
JOHN KINZLER
REALTOR & BUILDER
670 W. Huron FE 4-3525

DEWEY
REFRIGERATION
Complete Dependable Service on All Makes of Refrigeration and Air Conditioning.
FEderal 5-6247
Member of PONTIAC-OAKLAND REFRIGERATION ASS'N.

UNMATCHED



YEAR after YEAR
We *SELL* More
Because We
GIVE More!

up to FIVE YEARS to pay
MANY STYLES TO CHOOSE FROM
Call us right now. Don't delay. Let us give you an estimate on your garage or alteration, big or small.

DO YOU NEED
Garages—Breezeways — Driveways—Additions—Attics Remodeling — Roofing — Siding — Storm Windows — Kitchen Cabinets—Recreation Rooms—Concrete Work House Raising — Eavestroughing — Electrical Work — Porch Enclosure Insulation.



Our Many Satisfied Customers Are Our Best Recommendation



If you're cramped for room, you can fix up two spare rooms fast. Make a smart, modern rumpus room in the basement—an extra bedroom in the attic.. You'll be surprised at the low cost, and these rooms will be cooler in the summer and warmer in the winter. See us for complete details.

FREE!
Estimates Without Obligation!

Open Sunday 12 to 4
G&M Construction Co.
2260 Dixie Hwy., North of Telegraph FE 2-1211

ROUTE OF JAMES COUZENS HIGHWAY EXTENSION

vacation living the year around in
MAGNIFICENT
MT. ROYAL

Superb homes in an area of hills, lakes and trees . . . just a 5-minute stroll from lovely Commerce Lake and its unspoiled beauty

This picturesque setting is the location of Bert L. Smokler's newest suburban home development . . . magnificent MT. ROYAL. For Pontiac families, it offers vacation living 12 months of the year. Here in this natural beauty spot is the freedom you've always wanted for your family . . . without sacrificing city conveniences. Your children will attend modern schools — elementary, junior high, and high—on full day sessions. Mt. Royal is located in St. Williams Parish . . . Come out this weekend and discover the kind of living you'll love . . . now within your budget.

on estate-size lots... from
$14,500
FHA Terms Available



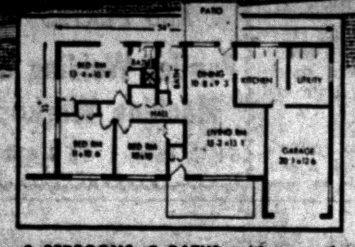

3 BEDROOMS, 2 BATHS, with covered front porch, spacious rear patio, full separate dining room, attached garage . . . from $15,800.

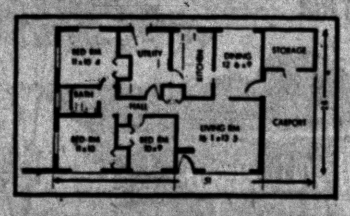

3 BEDROOMS, 1 BATH, with full separate dining room, big utility room, and room-size storage area adjoining carport . . . from $14,500.

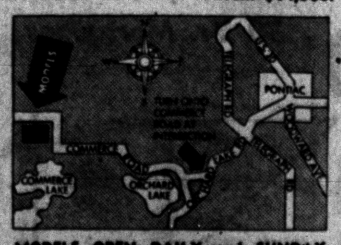

MODELS OPEN DAILY and SUNDAY 10 A. M. to 9 P. M. From Detroit, drive out Grand River, James Couzens, or West Maple to Orchard Lake Road. Turn left on Commerce Road and drive to Commerce Lake. Watch for signs.

Spacious living inside, too . . . with 3 bedrooms, 2 baths, full separate dining room, and attached garage

The homes in Mount Royal are designed for roomy comfort and pleasant entertaining.

The King's Crest, illustrated above, has a full separate dining room with French doors opening onto a spacious patio in the rear. A covered front porch adjoins the attached garage and shades the wide Picture Window in the living room. There are two full baths, one serving the Master Bedroom.

The Coronet is a popular 3 bedroom model with carport. It, too, has a full separate dining room, big utility room, and a room-size storage area adjoining the carport. Both homes are of brick construction, with over 1,100 square feet of living area. Both homes have many "look ahead" features we can't begin to describe. You must see them for yourself. Don't delay!

Trade in your present house
We'll handle all details, get you top dollar on today's market.

VETS: ONLY $725 DOWN—UP TO 30 YR. MORTGAGES AVAILABLE
Civilians: Attractive terms available
MODEL PHONE: EMpire 3-9123

Bert L. Smokler Co.
1200 Penobscot Building
Detroit 26, Michigan

When using exterior oil paint on a brick surface, experts figure that one gallon of the first coat will cover about 200 square feet. The second coat will go twice as far—about 400 square feet per gallon.

AUGUST JOHNSON
REALTOR
1704 Telegraph Road
FEderal 4-2533

LAND CONTRACTS
UNLIMITED FUNDS at YOUR DISPOSAL
Guaranteed Results
Humphries Real Estate
FE 2-0474



ADD A ROOM
Easy Terms
Up to 5 Years to Pay
Free Estimates
Complete Building Service
All Work and Materials Guaranteed
CALL DAY OR EVENINGS
EM 3-4825
ROGER A. AUTHIER
Construction Co.
7200 Cooley Lake Rd.
Open 7 Days a Week



LOTUS LAKE SUBDIVISION — Featured in Lotus Lake subdivision in Waterford Township is this four bedroom, two bath model with attached garage. It offers 1,300 square feet of living space for $14,800. Residents of these eighty new homes under construction will have privileges on adjoining Lotus Lake and nearby Maceday Lake. Ten elevations are offered. A second model has three bedrooms and one bath. Lots are 80 feet wide and from 150 to 175 feet in depth. Bedrooms have large folding door wardrobe closets. Buyers have a choice between horizontal sliding aluminum windows and wood double-hung windows. There is a full basement with hot water radiant heat. Winding paved streets, sidewalks, city water and storm sewers are added features. Hallmark Builders, Inc., is putting up these homes in cooperation with Rose-Hill Realty Company. Models are open on Williams Lake road, one block west of Airport.

Do's and Don'ts for Finishing That Mahogany

DO . . . know that genuine mahogany is a wood with open pores and requires a wood filler in order to get a smooth, fine gloss finish . . . although the filler may be omitted if a "woody" or textured finish is desired.

* * *

DO . . . apply the finishing materials in this order — stain, sealer, wood filler, sealer and the finishing coats.

DO . . . be certain that the wood is thoroughly sanded, then wiped with a turpentine-moistened cloth, before the stain is applied.

DO . . . sand each coat of sealer very, very lightly after it is completely dry.

* * *

DO . . . purchase all the finishing materials at the same time if possible, asking your dealer's advice on the type of sealer to be used with the particular kind of finishing coat you select.

* * *

DON'T . . . ignore the manufacturer's directions about the proper way to apply the wood filler . . . especially the part about wiping the filler into the grain with a circular motion.

* * *

DON'T . . . use stain without first testing it on a sample piece of the wood or some part of the furniture which will not be visible.

WIGGS . . . *Fireplace Fixture Specialists*



a beautiful firescreen
If you're building a new fireplace, let Wiggs handle the installation of your firescreen . . . we measure, install and service . . . we do the job efficiently and quickly . . . we use the famous Bennett Ireland Flexscreens . . . unsurpassed for beauty . . . convenience . . . safety. Recessed type screens for average opening about $30 plus installation . . . stop in or phone FE 4-1234 for information and catalogue.

OPEN 'TIL 9 P. M. MONDAY and FRIDAY
WIGGS
24 W. Huron Street

3-Bedrooms in Vogue

About three-fourths, or 75 per cent of all new homes built in 1956 will have three bedrooms, says the United States Savings & Loan League. In 1955, about 68 per cent of new houses were of this size and in 1954 they accounted for only 58 per cent.

Don't drive a screw home with a hammer, a procedure that causes the screw to lose a large part of its gripping power.

Ever Think of This Idea? Piano as a Room Divider

If the youngsters are tearful because there's no room for a piano in your house, here's a solution: Use it as a room divider.

One home I visited recently had made a carport into a music room to suit the needs of talented youngsters. In that room two pianos are placed back-to-back.

* * *

Everyone doesn't have room for development or money for that project. But a single piano might be used as a dividing line between two rooms, perhaps a dinette and a living room.

Here's an arrangement designed by W. W. Kimball: The piano has a planter unit that matches the piano, placed at its back. Make it this way. . .

Use 1-inch lumber. Uprights, shelves and planter bottom should be 1 x 6's. End uprights might be cut 2 inches shorter than the piano. Center upright is about 11⅝ in. shorter than end pieces so top edge of the 1 x 12 in. planter front board is even with the endpiece tops.

* * *

Six shelves may be cut to fit between end pieces and center upright. Check their length by laying out end pieces and planter front on your floor to see they are square, then measure shelf lengths.

Make the planter back 1 x 12 in. long and cut it to match the front panel. The planter bottom should be 1 x 6 in. lumber sawed 4⅛ in. wide to fit snugly between front and back panels.

NOW ASSEMBLE

Assemble planter-shelf unit by building the planter box first. Nail end pieces to front and back pieces and to the bottom piece. Then add center upright and shelves by toe-nailing where shelves join center upright or by fastening them in place with metal corners.

Use finishing nails and glue in the final assembly, setting the heads of the nails below the wood surface and filling in the depressions with wood putty.

Attractive front and back panels of the planter may also be made of tempered hardboard in place of 1 x 12 lumber. When using hardboard, cut the planter bottom ½ in. narrower than the end pieces and nail wooden cleats to the inside of the end pieces. Then nail the hardboard panels to the edges of the cleats and bottom piece.

* * *

The planter itself may be made of galvanized sheet metal. A local tinsmith should be able to meet your specifications. Or as an alternative line the planter with asphaltum paint (roofing asphalt) and line it with heavy aluminum foil.

Fasten the planter shelf to the piano with screw hooks and screw eyes, or small screen hooks. Drive the hooks into the piano back and screw the eyes into the inside faces of the endpiece just below where they will be noticeable.

Finish the assembled plantershelf to match (or contrast) with the piano color. If the piano is a blond or of the limed-oak variety, use a shellac over a thin coat of buff-colored flat paint to match it.

* * *

These days there is a trend to painting the piano to harmonize with room decor. Bright red, shocking pink, Bermuda blue, Apple green, as well as other decorator shades, lifted perhaps from a hue in the rug, drapery or upholstery pattern may really set a room off like nothing else.

Door Runners Stay

In the old Victorian houses, sliding doors were always running off their tracks, involving a lot of lifting and jiggling to get them to work again. That can't happen with the most modern hardware. Nylon rollers for silent and permanently lubricated operation, are locked into jump-proof tracks. The

Damage to Basement Found by Inspection

Like every other part of your house, your basement needs a periodic checkup to keep it in good shape and avert future deterioration, says the Better Basement Institute. It suggests a once-a-year check of stucco cracks and breaks in exterior walls. If deep, these will permit moisture to get behind the stucco or other veneer and damage interior walls.

* * *

Also check the foundation. Breaks in joints between stones or blocks can be patched with mortar mix. A poured concrete foundation showing invitable settlement cracks can be repaired with a sand mix.

* * *

Breaks in risers or treads of concrete steps should be repaired to prevent further damage. A sand mix is recommended here.

Concrete and mortar patching jobs have been simplified by ready-mixed concrete and mortar. This material comes in dry form. You add specified amount of water and mix.

B & F Plumbing, Heating Co.
371 Auburn
Days, FE 8-3647 Nights, FE 5-7842
FREE ESTIMATES
REPAIRING
REPLACING
REMODELING
NEW INSTALLATIONS
LICENSED MASTER PLUMBER

YOU CAN HAVE THAT
EXTRA ROOM NOW
• 12x12' addition
• $4.80 per week
★ Exterior walls finished to match your frame house
★ Inside walls insulated
Nothing Down
NO PAYMENT DUE 'TIL NOVEMBER
ELLIS, INC.
Est. 1945
FE 2-2671 2690 S. Woodward

BATEMAN-KAMPSEN REALTY CO.
TO BUY OR SELL
LAND CONTRACTS
Ask for TOM BATEMAN
FE 4-0528
IT PLEASES US TO PLEASE YOU

STEEL
I BEAMS—CHANNEL
ANGLE—TEE
REINFORCING BARS
HOT ROLLED AND COLD FINISHED BARS
ROUND—SQUARE
FLAT
HOT ROLLED SHEETS AND PLATES
Ponliac Welding & Machine Works
64 N. Parke FE 2-4121

FOR *Best Quality* **CONCRETE**
Phone FEderal 2-0283



★ 2-WAY RADIOS in our trucks for FASTER DELIVERY!
★ You can depend on us for QUALITY . . . SERVICE . . . SATISFACTION!
★ Sand and Gravel ★ Quality Building Supplies ★
★ Concrete Block ★ Thoro Seal Cement Paint ★ (Cov. App.)
CATSMAN
TRANSIT-MIX CONCRETE
399 S. PADDOCK ST.

As Low As
$300
DOWN TO GI's
See the "Continental" Absolutely the Finest Home Buy in the Area!



FOR ITS PRICE! MORE Floor Area . . . Quality Features and . . . Luxury Extras Than in Any Other Home in America

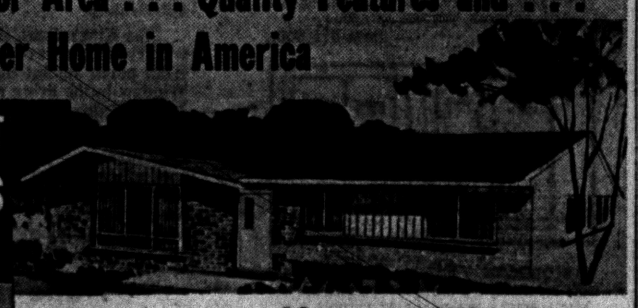

FACE BRICK FULL BASEMENT
THREE BEDROOMS STORMS
and SCREENS INCLUDED
Kitchen Vent Fan • ½ Bath Roughed-in in Basement • All Birch Kitchen Cabinets Formica Counters • Corner Sink • Panelled Breakfast Area in Kitchen • Birch Sliding Closet Doors • Suburban Size Lots • Large Basement Recreation Area • All City Improvements • Extra Large Living Room • Automatic Gas Hot Water • Interior Planting Box • Center Entrance
Only **$14,990**
Veterans $790 Down
30 Yr. Mortgages
ROSE-HILL REALTY CO.
The Largest Selection of New and Used Homes in Michigan
19470 GRAND RIVER KE 2-9060
From Pontiac Take Telegraph Rd. (US-24) to Tel-Huron Center Drive West on M-39 to Cass Lake Rd. and Drive North to Model.

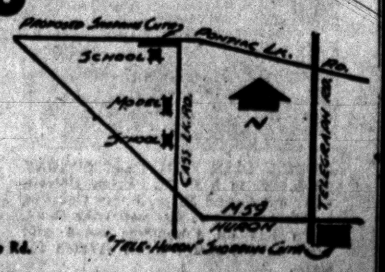

Spacious "Continental"
RANCH STYLE HOMES
With or Without Basement

FEATURES THAT MAKE LIVING MORE FUN!
• All Brick Construction
• Public Water System (Paid by Builder)
• Paved Streets (Paid by Builder)
• Public Sewage System (Paid by Builder)
• Alwintite Self-Storing Storms and Screens
• Gleaming Oak Floors
• Full Tile Bath and Vanity
• Gas Incinerator
• Stone Sills on All Windows
• Large 9x6 Picture Window
• Large Bedrooms
• Cement Ribbon Driveway
• Large 75'x160' Lots
• Large Wardrobe Closets

School Bus Service — Banking Facilities — Fire and Police Protection — 1 Mile to Tel-Huron — CHURCHES — CITY WATER — CITY SEWER.

DRIVE OUT
Elizabeth Lake Rd. to Fernbarry
(One Block West of Scott Lake Rd.)
TURN RIGHT TO MODEL
Open 1 to 8 Daily and Sundays

WHITE BROS. REAL ESTATE
ORlando 3-1295
Office at 5660 Dixie Hwy., Waterford

HAVING TROUBLES?
Play Safe
Call a Member of the
Pontiac-Oakland County Refrigeration Assn.
Dewey Refrigeration
FE 5-6247
Roy's Replacement Parts
FE 3-4021

SUNHEAT FURNACE OIL is Clean
Made clean, delivered clean—for trouble-free, uninterrupted burner operation.
Call
CHURCH'S INC.
107 Squirrel FE 2-0233

Add a Room
Finish Yourself and SAVE!
Our experts will show you how or we will do the complete job ourselves.
ALUM. COMB. DOORS
$38.75
GARAGE SPECIAL
12' x 20' 1½-car, complete with cement work, 8' x 7' steel overhang door, 2 windows and fir siding.
$639.00
Don't Delay. Call Today
5 Years to Pay
D & M Building Service
9 S. Jessie FE 2-7004

Install NOW -Pay Later
CLEAN, ECONOMICAL! NO FURNACE-TENDING!
Gas or Oil HEAT
BOILERS—FURNACES
GENERAL ELECTRIC
Heating and Sheet Metal Contractor
BRYAN J. FRENCH
351 N. Paddock FE 5-6973



THE SEVILLE — Model of the Seville three bedroom, full basement brick ranch home is now open. Built by Wahl Construction Company and presented by Rose-Hill Sales Company, the home is on the northeast corner of Newport and Baldwin. Among its features are a drop vestibule, wainscotted kitchen with Formica sink counters and large sliding double door closets. There are five different elevations, priced at $14,000, with $300 down to vets.

Builders Face Big Battle ---With Pesky Creatures

Insects seem to be running a race with the busiest home builders and the neatest homemakers. They would like to eat us out of house and home. An entomologist, Dr. Harlan R. Shuyler of Kansas City, told us the other day that insects are now causing home damage estimated at four billion dollars a year.

Aside from termites and other bugs that attack the structure of a house, the ordinary flying or crawling whatzit that we all battle at this season, is really eating green stuff right out of our wallets.

So if you find a new bug in your home, don't be ashamed of your housekeeping—it happens to everybody—but get a good insecticide and go into action. The bug may be a punkie, a mud dauber, a no-see-um, a fish moth, a bristletail or a boxelder bug.

It's impossible to know all bugs by their family names. There are some 686,000 species, according to the scientists. Man never has eliminated one species. The experts say that one pair of ordinary houseflies, if given perfect conditions, could blanket the earth three feet deep in a few months.

PROBLEM INCREASES

The bug problem has been intensified recently by the widespread building of new homes in outlying areas—on land that had been wild and wooded until the bulldozers came along. Excavation disturbs insect nests and land clearance destroys their food sources. In the three months or so while a house is under construction, workmen eat lunches and the partly framed house stands open over night. So the bugs move in before the happy homeowner.

Even when people move 45 minutes from Broadway or Main Street, they often are surprised to find roaches there ahead of them.

"Roaches not only come in on groceries," says Dr. Shuyler, "but they have been known to arrive on lumber. They are the most common household pest, carriers of disease, contaminators of food and destroyers of books, paper, and soiled or starched clothing."

BUGS PEGGED

The doctor seems to know the private lives of all the bugs. He heads the Home Insect Control Bureau, a non-profit, public service organization, dedicated to stirring up action against bugs.

We told him we had carpenter ants in our house, having found some sawdust on the basement floor.

"Don't worry too much. Your house won't fall down," he said. "Carpenter ants don't really eat wood. They just chisel out enough to build their nest. But you have to get rid of them."

We were planning to put some carbon tetrachloride in a garden spray and get up into wall spaces that way.

"It would work," he said, "but the fumes might do you more harm than the ants are doing to your house. Dieldrin would be better. This compound is many times more powerful than DDT, harmless to humans, yet it leaves a residue like DDT which is fatal to insects crawling across it."

Moths lead all other insects in dollar volume of damage each year, according to Dr. Shuyler. He takes a dim view of moth balls and moth flakes, primarily because people do not use enough of them and do not store their clothing in air-tight containers. A half-dozen moth balls scattered here and there are useless, he says. It takes a couple of pounds to be effective in about eight cubic feet of sealed space.

World population could double in the next 55 years.

EQUIPMENT
Steel scaffolding for every requirement. Rolling trestles and special scaffolding for stairways, stores, churches and bank lobbies.
Syntron electric hammers and saws. Tools for every need.
Pumps: Centrifugal, sump and diaphragm.
Power post hole digger.
Concrete surfacers and grinders.
Sanders: Belt, vibrating and disc.
Tarpaulins.
Carlon: Plastic sewer pipe, flexible pipe.
Mixer Park, Inc.
245 Elizabeth Lake Ave.
Pontiac 18, Michigan
Phone FE 5-8780

FRED W. MOOTE
Electrical CONTRACTOR
State & City Licensed
• RESIDENTIAL WIRING INSTALLATIONS
• INDUSTRIAL
• COMMERCIAL
Over 25 Years in Pontiac
845 West Huron St.
FE 2-3924 & FE 2-4008

"Pontiac's Headquarters for Aluminum Doors"
OPEN SUNDAY 11:00 A. M. to 5:00 P. M.
Alwindo Co.
FALL SPECIAL -- LIMITED TIME ONLY!
All Extruded Aluminum Doors Includes All Hardware
OUR MAGIC DOOR ..... $29.50 7/8 INCH
OUR DELUXE DOOR ..... $34.50 7/8 INCH
$39.50 1 INCH
SPECIAL FALL PRICES on JALOUSIE WINDOWS For BREEZEWAY and PORCH ENCLOSURES
Turn Your Old Porch Into a Beautiful Recreation Room or Den
OUR OUTSTANDING FALL SPECIAL
10—Aluminum Windows Double Hung up to 60 united inches
2—Aluminum Storm Doors, All Hardware
2—Grills
Our Reg. $319.50
FOR A LIMITED TIME $219.50
"Pontiac's Peterson Window Dealer"
Alwindo Co.
1702 S. Telegraph (in August Johnson Block) FE 5-3728

No More Painting When You
INSULATE -- BEAUTIFY WITH
1 IMPROVED CAST-O-STONE
2 INSULATED CAST-ALUM



The Only Expensive Thing About CAST-O-STONE Is Its Appearance

IMPROVED CAST-O-STONE

CAST-O-STONE . . . year in and year out, the best buy for your exterior walls. Your ALL stone home or a radically and beautifully re-designed CAST-O-STONE and INSULATED CAST-ALUM home makes your dreams of tomorrow a thing of reality today.

NO MORE messy and expensive paints and insulation worries . . . sit back and enjoy the pleasures and restful days of this and many summers to come . . . with CAST-O-STONE your painting worries are over forever!

Call today, let our expert designers show you a design which will fit the architectural lines of your home . . . at NO OBLIGATION OR COST!

20-YEAR GUARANTEE with Every Job

BUY WITH CONFIDENCE!
In business 21 years. Insured up to $500,000 for your protection to cover any and all accidents, and our products.

AS LOW AS $5.75 A MONTH
UP TO 5 YEARS TO PAY
ENJOY YOUR VACATION
No Money Down
FIRST PAYMENT IN OCTOBER
FREE ESTIMATES By Expert Designers

INSULATED CAST-ALUM
A SUPERIOR SIDING!
Not the ordinary hollow aluminum siding, genuine Celotex backs each CAST-ALUM panel providing extra insulation and soundproofing (no metallic sounds from wind and weather).
Three coats of enamel baked on to last for years. This long lasting finish is comparable to that on electric refrigerators.

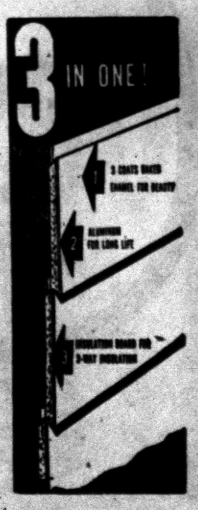

COMPARE BEFORE YOU BUY ANY SIDING!
Mail Coupon Today
Castone Mich. Corp.
15½-17½ E. Lawrence, Pontiac, Mich.
NAME .....
ADDRESS .....
CITY ..... PHONE .....
CASTONE-MICH. CORP.
Call Today for FREE Estimates—Phone FE 2-9421
15½-17½ E. LAWRENCE ST. PONTIAC, MICHIGAN

Attention—GI's!
Positively the Best Home Buy ANYWHERE!
$250.00 DOWN
A Quality Home at a Budget Price
• 3 Bedroom
• Poured Concrete Basement
• Williamson Oil Heat
• Tile Bath and Vanity
• Glass Enclosed Tub and Shower
• Extra Bath Available
• Oak Floors
• Birch Doors and Cupboards
• Natural Finish Woodwork
• Your Choice of Colors
• Many other Features



OPEN Sat. & Sun. 1 to 5
Out Baldwin to Princeton, Left to Model
WRIGHT-VALUET
345 OAKLAND AVENUE
FE 5-9441 FE 5-0693

ROAD OILING
with
ASPHALT OIL
All Work Guaranteed
CALL US TODAY
AAA OIL CO.
LI 2-1044 TR 3-0200

Basement Too Low? Get on the Right Track

If you have low pipes or beams in the basement, take a leaf from the railroads' safety book. Hang strands of rope or tack a folded newspaper a foot or so ahead of each obstruction after the fashion of "ticklers" which hang before entrances to low tunnels. An advance brush with the warning devices saves wear and tear on the scalp.

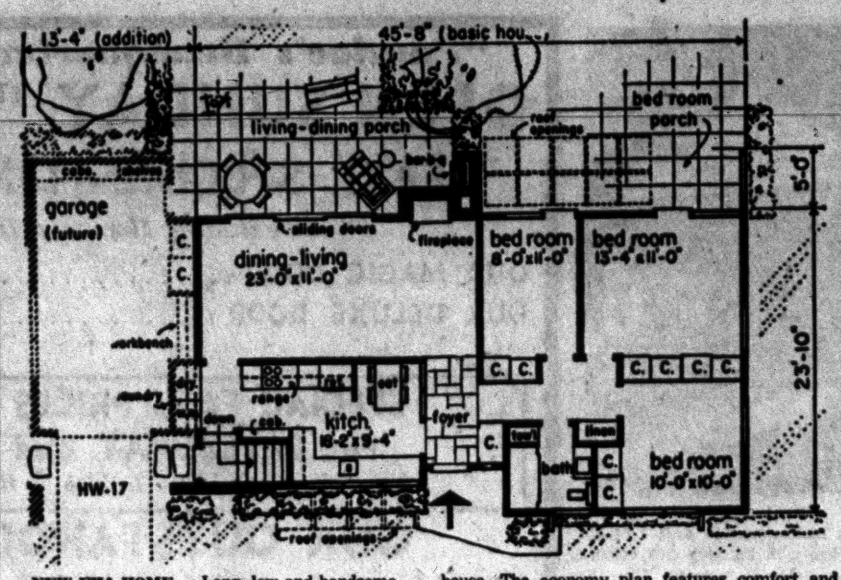

NEW FHA HOME — Long, low and handsome, this house fits the size of FHA national average house. The economy plan features comfort and convenience.

Here's Advice in Re-Doing Your Kitchen

In today's grab-bag of homemaking ideas we have several interesting suggestions.

Re-doing your kitchen? Tired of the usual type of wall cabinets? Well, then, try this new idea. Say you want a four-shelf cabinet. Make the top shelf the deepest, the next one not so wide and so on until you come to the last and bottom shelf. This will be about one-half the width of the top shelf.

For a door over the shelves use a natural wood panel, on hinges at the top and with a weight at the top. A flip of the finger at the bottom of the panel will swing the weighted panel up and away from the shelves. You can attach a magnetized bar on the lowest shelf to keep the panel closed.

In the mood for knocking down a wall? Don't do it; instead, put it on wheels. Then you can have privacy or fellowship whenever you desire. It's quite practical. Build your wall in separate wood panels, hinged together, with small rubber casters on the bottom. When a lock is released, you can open the wall with one hand and fold up the panels against side walls.

CALL US FOR
Farms - Lots - Lake Front
City - Suburban Properties
HOME MART REALTY
1602 W. Huron St. FE 2-0101

ROY ANNETT, Inc.
Realtors
28 E. Huron St. Ph. FE 3-7193

TIRED of HARD TO SWALLOW ADVERTISING?
Well, let's put it simply! Take your problems to
BOB'S BUILDING SERVICE
and Be Satisfied!
Specializing in:
Garages
Breeseways
Additions
Attic Remodeling
Recreation Rooms
Kitchen Remodeling
Commercial Bldgs.
Concrete work
Porch Enclosures
Roofing
Siding
Bath Rooms



"There Is No Substitute for Experience"
Open Daily 9:00 - 5:30
Sunday 12:00 - 4:00
FINANCING UP TO 7 YEARS
BOB'S BUILDING SERVICE
207 W. MONTCALM
At the flashing white light just east of Oakland Avenue
A. Murray White FE 4-9544 Robert E. White

THE PONTIAC PRESS

Building Editor:

Enclosed is 35 cents. Please send me a copy of the study plan for The House of The Week, Design HW-17. No stamps accepted. Please do not use sticky tape on coins.

NAME _____
(Please Print)

STREET _____

CITY _____ STATE _____

Press House of the Week Emphasizes Economy

A plan showing Mr. and Mrs. Average Home Buyer how much comfort and convenience can be packed into a typical FHA house—1,022 square feet—is featured as Design HW-17 for The House of the Week.

Federal Housing Commissioner Norman P. Mason recently announced that the average of all new homes financed with FHA insured mortgages in the past year comprised five and a half rooms, including three bedrooms, and over 1,022 square feet.

* * *

Architect Rudolph A. Matern planned HW-17 to show the "maximum livability, step-saving efficiency and construction economy" that you can get in a house of this size.

"In so doing," he says, "it was hoped to improve upon current designs, foster better designs for the future and give Mr. and Mrs. Average Home Buyer more home for their money."

The FHA estimated value of the typical house, nationwide, was $11,742. The average market price of its lot was $1,636. Its mortgage amounted to $10,034, running for 25½ years, with monthly payments of $74.32.

The family that bought that typical house had an annual income of $5,484 and its total monthly housing expense, including mortgage payment, taxes, insurance, water, gas, electricity, fuel and maintenance figured at $96.03.

Whether HW-17 could be built in any specific location for that $11,742 average depends on local building costs and other factors. Obviously many FHA houses were built for less, as well as more than that amount to result in the average.

* * *

However, this plan offers an interesting example of the possibilities for gracious living available through expert design.

ECONOMY FEATURE

Economy starts with the simple shape of this plan—virtually a perfect rectangle, with a plain and inexpensive roof of low pitch and continuous ridge to create an appearance of length. Breaks in the perimeter of a house are expensive. Yet the architect contends that pride of ownership requires more than a box to live in. So he recessed the front entrance, creating a weather-protected doorstep, and opened the eaves, egg-crate style, over the kitchen window to admit sunlight for the breakfast table.

People want and are getting larger homes according to the FHA averages. Five years ago the typical house covered 838 square feet. Each year the size of the average house has increased. A year ago it was 961 square feet. The last survey puts it at 1,022 square feet.

Truss-type roof construction is specified for further economy. This permits the use of prefabricated closet units and calls for no bearing partitions. This saves 8 square feet of floor space in this plan.

By pitching the roof, the use of economical asphalt shingles is made possible.

SMART FEATURE

The living room is a smart feature of this plan. Merging the dining and living areas "in-line" eliminates costly interior corners, gives a small house the openness of a 23-foot room and allows almost unrestricted space for dining by overlapping into the living area. After dinner, when the table is pushed back, a large sized living room is available. Closed-in, four-wall oppression is avoided.

Sliding glass doors merge the living room with a living-dining porch. A log-burning fireplace in the living room and a barbecue grill on the porch are touches of luxury which can be eliminated for economy without affecting the design of the home.

The front foyer is a feature usually lacking in small homes. Here it is a saver of rugs and mother's nerves. It provides perfect circulation—direct acess to living room, kitchen, bedrooms and bathroom.

You don't need a basement with Design HW-17. Crawl space under the small bedroom and adjacent to the fireplace chimney will accommodate a modern horizontal heating plant, or heater and hot water tank can be placed in the garage with laundry shifted to the space marked for cellar stairs.

All blueprints for this house include a separate conversion sheet for basementless construction.

The FHA survey showed almost 70 per cent of the new homes equipped with garages. In this plan the garage can be built with the house or as a future addition. It contains 16 lineal feet of added storage space and five feet of work bench area. A 75-foot lot, or a 50-foot corner lot would accommodate this complete structure under most zoning limits.

Wonder of the World

One of the longest railroad trestles in the world is a heavy timber structure spanning 13 miles of Utah's Great Salt Lake. The trestle, called one of the engineering wonders of the world when it was completed in 1904, is still in excellent condition. Engineers say it has another 25 years of useful life.

TAKE 155 WEEKS TO PAY
LENNOX
WARM AIR HEATING



Now you can have the world's finest automatic heating without budget breaking payments. Let us make an expert heating survey (free) and help you select the Lennox furnace to fit your needs. Then we'll make the installation in plenty of time for winter, and you'll make only pin money payments.
Kast Heating
363 S. Saginaw
FE 5-9259

IT'S THE GRAND OPENING
OF OUR NEW LOCATION
250 S. Telegraph Rd.
Pontiac's Distributors for
Aluma-Vue Horizontal Sliding Windows
★ ALUMINUM SIDING
★ ALUMINUM AWNINGS
★ ALUMINUM STORM DOORS and WINDOWS
Grand Opening Special
—1 WEEK ONLY—
Extruded Aluminum 2 track combination window up to 60 united inches. $14.49
RELIABLE
Window and Siding Co.
FEderal 4-7824
Open Sundays 10 a.m. to 4 p.m.



We Now Have READY-MIX
● For Economy
● For Speed When It Counts
● For a Better All-Around Job
Going along once again with our policy of service beyond compare to the builder we have expanded our facilities to include the finest in ready-mix for you.
TRU-BILT BLOCK CO.
Masonry Builders' Supplies
1992 Pontiac Drive FE 4-9531
Near Telegraph and Orchard Lake Roads

A BEAUTIFUL NEW MODERN
BIRCH KITCHEN
CAN BE YOURS
You, too, can have a wonderful new deluxe custom built birch kitchen including formica tops and built-in thermador range and oven installed in your home far as little as $25 per month with no down payment! Stop in. See our model kitchen. Estimates are free!
THE CABINET SHOP
Open Monday and Thursday Eves. 'til 9
3088 W. HURON
Near Elizabeth Lake Rd.
FE 5-9331

OPEN SUNDAY 10-3
and Daily 8 A. M. to 8 P. M.
Pontiac's Gypsum Headquarters
PLASTERBOARD
One Week Only
4'x8' Gold Bond Plasterboard
$1.35
Also 10-12-14 Foot in Stock
SALE
25 Lb. Joint CEMENT Now Only $2.25
16x48 Gold Bond Gypsum Lath 32 Ft.
98c
60 Bundle Lots
4x8x⅜ Plyscore $5.45
4x8x¼ Plywood $3.95
4x8x¼ Plywood (1 side good) $9.95
250-ft. Roll PERFA-TAPE ... $ .60
Gold Bond Gypsolite PLASTER $1.25
Gold Bond LIME ..... $ .69
We Help you figure materials and work out plans!
add a Room
With Gold Bond
See Us for Quality Lumber at Low Cost!
Wood Paneling
Knotty pine. All widths.
$16.00
100 Bd. Ft.
From $9.95
Flush Doors
A-1 Birch
Wood Siding
10c
½x8 Clear Cedar. Lin. Ft.
Fir Plywood
4-8-¼ $3.95
4x8-¾ $9.95
Tile at Lowest Prices
12x12
16x16
16x32
10c SQ. FT.
Everything you need to fix up your home. Low prices, easy payments.
FHA Terms Available
Michigan's Largest Gold Bond Dealer
C & C SPECIALS
Burmeister's
NORTHERN
LUMBER COMPANY
Wholesale or Retail
8197 COOLEY LAKE ROAD EM 3-4171



nothing better under the sun!
Flexalum.
aluminum awnings
FREE Door awning with each average porch or patio awning.
ONLY FLEXALUM provides all these exclusive features:
Permanent Finish • Complete Ventilation • Weather Protection
• Glare-Free "Halo" Light
For FREE Estimate without obligation
CALL FE 5-2102
L&V AWNING CO.
163 W. MONTCALM

See Us For Best Buys in
Building Material
COMBINATION DOORS
INSULATION
OAK FLOORING
PLYWOOD
EXTERIOR AND INTERIOR
PLYSCORE
PLASTERBOARD—SASH—DOORS
Also Many Other Items
We Deliver Anywhere in Michigan
Pontiac Lumber Company
831 Oakland Avenue FE 2-0225

A detachment of U.S. marines was once officially mounted on camels.

Newlyweds or Retired Couples

See this new home, with plenty of living space, and designed with

YOU IN MIND

Features include: 24x13 Living-Dining Area, 2 big Bedrooms, Youngstown Kitchen, Large cross ventilation, Full Bath, Picture Window, Wood Sliding Windows for better insulation, large trees, insulation in ceilings and sidewalls.

TOTAL PRICE ONLY
$7400
INCLUDES LOT
$750 DOWN
$51.00 PER MONTH

Located in Oakland County's lake country. Over 5 lakes within a 1-mile radius. Close to shopping facilities, and Catholic and Protestant churches. We will help you arrange financing.

T. G. TROCKE
Realtor
1648 Union Lake Rd.
EM 3-4671

Waterford Hill Estates
SELECT YOUR HOMESITE NOW!
4 Good Reasons Why You Should Buy Now!
- MANY LARGE LOTS SOME OVER 100 FT. WIDE
- GOOD DRAINAGE
- GOOD WATER
- LOW DOWN PAYMENT PAY AS LITTLE AS $20.00 A MONTH

Call Today
Herbert C. Davis
FE 5-4311



MODERNIZING A CLOSET — Dark, dingy and inefficient closet space, left, can be made attractive, right, with vinyl-asbestos tiles on floor and quilted, adhesive-backed vinyl wallpaper. New lighting fixtures and dust-free containers for clothing help to transform the eyesore into a pleasant storage area.

Makes the Job Easier

The ambitious home owner who is doing a thorough re-decorating job on a room should paint the walls, ceiling and woodwork before sanding and refinishing the floor. This does not eliminate the use of drop cloths or newspaper, but assures you an easier and tidier job.

Barn red is generally accepted to be one of the most durable of all house paints.

WATKINS HILLS
Homes of Distinction
Call or See
Wm. A. Kennedy
Realtor
3097 W. Huron FE 4-3569

Old Closets Made Modern —but It's a Lot of Work

Modernizing an old closet from an eyesore the family skeleton wouldn't consider haunting into a gleaming model of efficient and attractive storage calls for a stout heart, firm resolve and strong back. But the results will be a source of housekeeping pride for years to come.

This is the time of year to tackle the job. Those dark and dingy corners in closets can become a perfect breeding ground for moths and other insects.

A talk with consultants at the Matico Home Planning Bureau who charted before - and - after transformation of an old closet bolsters my resolve to dig into one particularly disorderly spot before hot summer weather makes the prospect even less pleasing.

The first and hardest step, to me, is to drag out everything and make an honest appraisal of the contents. The general accumulation that works itself to the top and rear of large closets can often be cut in half by a strict sorting-out policy. (Will Junior really miss the stamp collection he lost interest in two years ago? What was it you were going to do with those faded ends of wallpaper rolls?)

And don't ask me why I wrapped up four old window shades so carefully and shelved them. Give the heave-ho to the wornout, the outgrown, the never-used.

After the closet is emptied, the next step is a thorough cleaning and, for good measure, a spraying with insecticide along the cracks. Old wood flooring where cracks abound and where the joining between flooring and baseboard is not tight is unsightly and a cleaning hazard.

One remedy worth the effort, in my opinion, is to cover flooring with resilient tile such as an asphalt or a vinyl asbestos tile.

This will take the man of the house only a short time to install and will give you a closet floor that's easy to maintain. The consultants advise me to use a light-colored, marbelized tile because it looks clean and fresh and because it will reflect more light into the closet interior.

Another aid to lighter, brighter-looking closets is to use light colors on the walls. This could be accomplished with a fresh coat of paint or new wallpaper. One new, quilted, adhesive-backed paper is especially designed for closets. A simple fluorescent light fixture with a metal reflector will also shed bright but glareless light into formerly dark corners.

The last step is to organize the items you're returning to the closet. Garment bags, hat boxes, shoe bags and similar closet accessories are so pretty and relatively inexpensive you can treat your clothing to such dust-free containers.

Mothproofed winter clothing can be protected in new bags with a special zipper pocket for moth crystals.

* * *

If housekeeping equipment heretofore shared some of the closet space, you may be able to move it to more convenient locations. The ironing board, for example, might be easier to use if it were on its own rack on the wall of kitchen or utility room. A perforated hardboard panel screwed to a wall or door facing can now be fitted with a variety of brackets and large hooks. On it you could hang brooms, mop, vacuum cleaner hose and carpet sweeper to keep them off the floor.

Housewives Lament Sterile Look in Home

Many a housewife, tired of the white sterile look of the modern kitchen with its many porcelain appliances, has found relief and enjoyment by redecorating her kitchen with wood. Wall paneling, cabinets to conceal most appliances and the rest of the convenient builtins can be made of attractive Douglas fir or west coast hemlock, to give the kitchen a complete new look.

Saves You Trouble

In painting a chair, turn it upside down and start with the legs, rungs and bottoms. This will save trouble and exercise. Now, right the chair and apply the enamel to the seat, back and arms.

Moery's Oil Burner Sales-Service
GAS AND OIL—EXCEL—MUELLER
FHA Licensed Contractor—Free Estimates
Furnaces Vacuumed
2212 Maddy Lane FE 2-4970

WHEN YOU HEAT with Gas

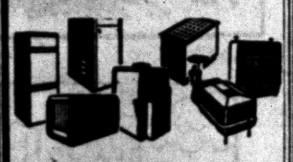

ACCEPT NOTHING BUT
Janitrol
HEATING EQUIPMENT
THERE'S NOTHING FINER BUILT!

Otto A. Trzos
3101 Orchard Lake Rd.
KEEGO HARBOR
FE 2-0278
Eves & Sun. CALL MA 6-6247

BUILD YOUR OWN HOME
For as little as
$4950
COMPLETE PACKAGE

Assembled:
Exterior wall sections
Interior partitions
Gables
Roof trusses
Roof sheathing & felt
Complete floor framing
Exterior Doors:
Pre-hung and weatherstripped with hardware applied
Interior Doors:
Pre-hung with hdwe. applied
Thermopane Picture Window
Wood or Aluminum Windows
Wall & Ceiling Insulation
Exterior & Interior Trim
Roof Shingles
Aluminum Screens & Storms
Interior Wall Finish
No. 1 Oak Flooring & Felt
Van Packer Chimney
Heating System
Youngstown Kitchen Cabinets, Sink
Complete Bath Fixtures
Combination Storm Doors, Pre-Hung
Choice of Exterior Siding
All Necessary Nails

★ 12 Basic Floor Plans ★
★ Numerous House Designs ★

Write or Call for Brochure
MICHIGAN HOMES
Elkton, Michigan
Phone—Elkton 37

STORMCO Manufacturers of Aluminum Storm Doors and Windows
Announces the Opening of Their
NEW PONTIAC BRANCH
506 S. Saginaw St.



NEW 1956 MODEL

All Extruded Aluminum Storm Door
Factory List, $59.50
NO HIDDEN COSTS
NO EXTRA CHARGE
Our Low, Low Price
ALL STANDARD SIZES
$37.66
Completely Installed

ONE LOW PRICE TO ALL INCLUDES
★ 1" thick with jamb
★ Hydraulic door closer
★ Storm chain
★ All hardware
★ Stainless steel hinges
★ Rattle-proof screen and glass
★ Extra heavy Alcoa Aluminum

BANK CREDIT TERMS

STORMCO CORP.
506 S. Saginaw St.
FE 5-5530 FE 5-7709
OPEN WEEKDAYS 9 to 8—OPEN SUNDAYS 11 to 5



Anchor FENCE
PROTECTS CHILDREN, PETS AND PROPERTY
...adds beauty to your grounds!
For complete, *permanent* all round protection, insist on Anchor Fence. Requires no annual painting—is zinc coated after weaving, not before. Call for FREE estimate.
FE 5-7471
NO DOWN PAYMENT | 1st PAYMENT In NOVEMBER | 36 MONTHS TO PAY

GM Employes Get 25% Discount
Plus Holden Red Stamps!
"Do-It-Yourself Heating Bargains

GENERAL MOTORS DELCO-HEAT

Perimeter Heat for AVERAGE 6-ROOM HOUSE
$549 Complete Price Including Discount
Only **$4.04** Per Week

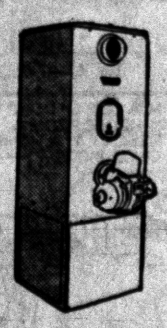

INCLUDES—
Delco 84,000 BTU Furnace
Automatic Controls
All Necessary Ducts
275 Gallon Tank
All Accessories—Layout Installation Instructions

Pontiac's Only Heating Dealer That Gives HOLDEN RED STAMPS

● *O'Brien Sells It* ● *Services It* ● *Guarantees It*

NO MONEY DOWN—36 MONTHS TO PAY

O'BRIEN HEATING & SUPPLY
Authorized Oakland County Distributor
371 Voorheis Rd. Our Operator on Duty After Store Hours FE 2-2919

Compare This Home
With Other Houses Costing $1,000 More



Your Choice in Full Brick 4 Bedrooms
2 Baths or 3 Bedrooms—Full Basement

RANCH HOMES

$14,250
$350 Down to GI'S

Here's a fine suburban home that compares to homes selling for almost $18,000. If you're looking for a home you should see the New North Star . . . Come out today . . . You'll be glad you did.

Model Open
SUNDAY
10 a.m. to 9 p.m.
OPEN DAILY
2 to 9 p. m.

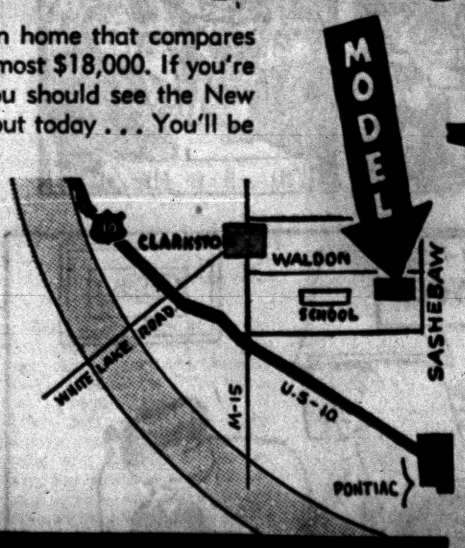

CHECK THESE FEATURES
- PAVED STREETS
- CENTRAL WATER
- 5 DIFFERENT ELEVATIONS ... ALL BRICK
- LARGE 100-FOOT-WIDE LOTS
- FARMSTYLE KITCHEN BIRCH CABINETS
- SLIDING BIRCH CABINET DOORS DOUBLE SINK IN KITCHEN ... G-E MONOTOP COUNTERS
- FULL TILE FEATURES
- SELECT OAK FLOORING
- BUILT-IN BATHROOM VANITY
- BUILT-IN CHINA CABINET

WHITE BROS. REAL ESTATE
Office at 5660 Dixie Highway—Waterford
Phone OR 3-1295

Princeton's Nassau Hall to Mark 200th Birthday

PRINCETON, N.J. (AP)—Birthday candles will shine tonight from 80 windows of old Nassau Hall at Princeton University—once the nation's capitol.

* * *

The traditional candle lighting will be part of weekend ceremonies marking the 200th anniversary of the start of classes there.

The building has been more than just a center of studies for many of the country's prominent citizens, however, since it was erected by a group of Presbyterian dissenters.

Its corridors once echoed to the steps of George Washington, James Madison, Lafayette, Chief Justice Oliver Ellsworth, Woodrow Wilson and innumerable other greats.

Nassau Hall, rebuilt twice after its interior was razed by fire, was the capitol of the young United States for more than four months in 1783—and all because the country's founders were afraid.

The Revolutionary War had been fought to a successful conclusion. Yet bitterness remained—and few were more bitter than the Continental soldiers who sought their back pay.

They sent threatening letters to Congress then meeting in Philadelphia and surrounded the state house. So, the lawmakers packed up and came here to the plain three-story building which was called "the most imposing structure in the Colonies."

Congress stayed in Nassau Hall from late June until early November. It was there that Washington and Congress celebrated the end of the Revolutionary War.

George Washington gave the College of New Jersey, as Nassau Hall was then known, 50 guineas (coins) for its kindness. The trustees plowed the money right back into an oil portrait of the general which still hangs in the hall.

Before Congress' visit, Nassau Hall changed back and forth as a headquarters for the American and British forces during the war.

* * *

The mark of an American cannon ball from a six-pounder fired by Alexander Hamilton's troops is still visible on the rear wall.

That wasn't all. Sheltering of troops and fighting left the hall in near ruin. Trustees charged that sulky students set the first fire in 1802 because they rebelled at the strong postwar discipline.

* * *

In three rebuildings, Nassau Hall has not changed much from its essential Italian Renaissance-Colonial form. The 63-foot bell tower in the center of the long building remains to toll the beginning and end of the eight daily classes, although there's a new bell.

DONALD DUCK — By Walt Disney

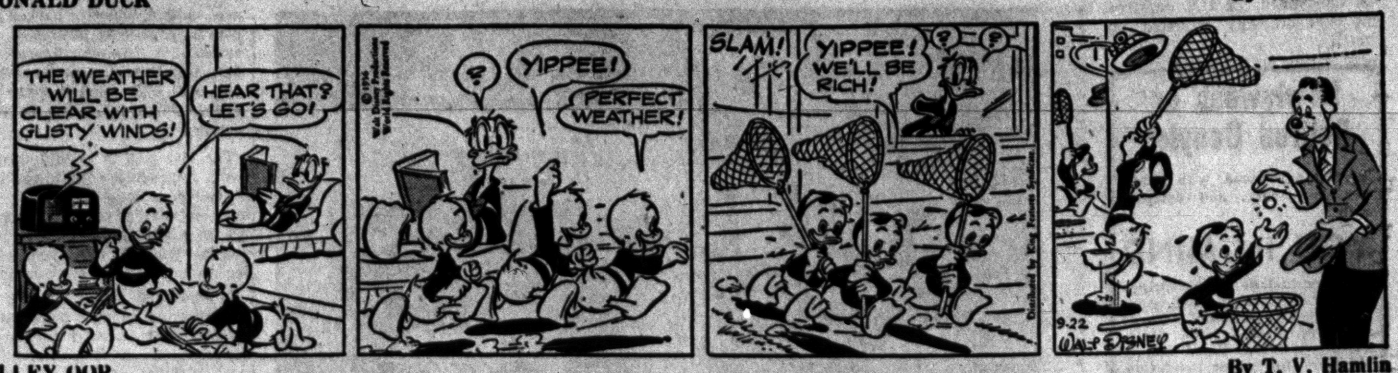

ALLEY OOP — By T. V. Hamlin



BOARDING HOUSE — By Ernie Bushmiller



NANCY — By Ernie Bushmiller



CAPTAIN EASY — By Leslie Turner

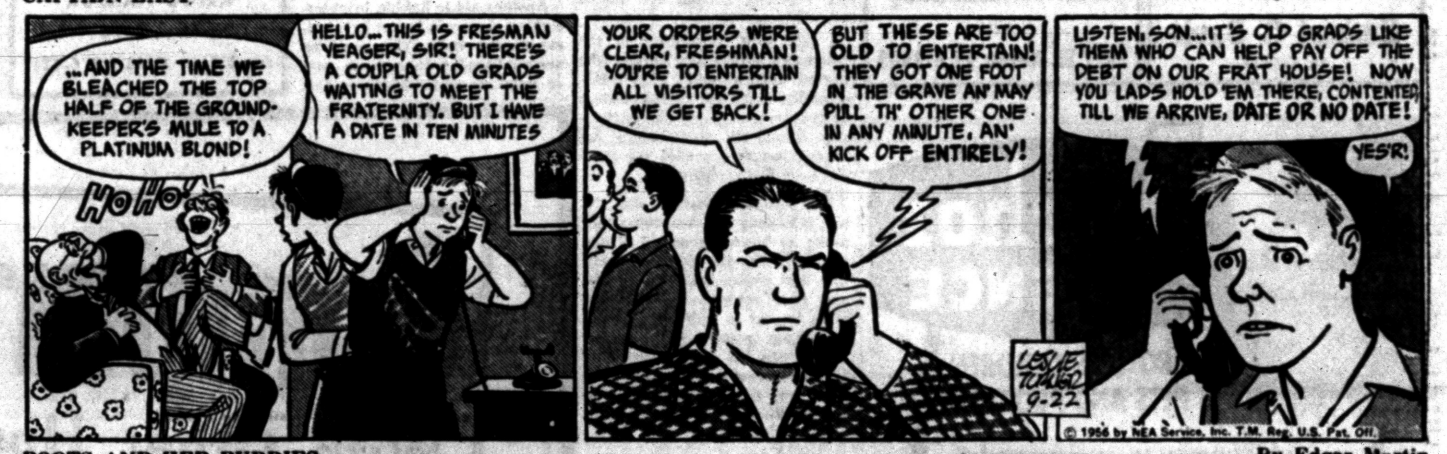

BOOTS AND HER BUDDIES — By Edgar Martin



OUT OUR WAY — By J. R. Williams



MORTY MEEKLE — By Dick Cavalli



DIXIE DUGAN — By McEvoy and Strieber



GRANDMA — By Charles Kuhn



THE GIRLS — by Franklin Folger



"I hate Beethoven. He always wakes me."



"Daddy, . . . why don't you ask ME why it doesn't light?"

HALF ACRE CASTLE — John Morris



Baptists, Congregationalists of Area Slate Events

Heating Pad Starts Fire

Woman Seriously Burned

MARLETTE — An elderly practical nurse awoke at 7:15 this morning to find her bed and hair afire, apparently lit by a short in a defective heating pad.



GLADYS PENNY

Mr. and Mrs. Howard Skarritt of Brendel Lake announce the engagement of their daughter, Gladys Marie, to Airman 2/C Thomas J. Higgins, son of Mr. and Mrs. William Higgins of Duck Lake. Thomas is serving a four-year enlistment in the U. S. Air Force, stationed at Yuma, Arizona. A Nov. 10 wedding is planned.

In serious condition at Marlette Hospital with burns on her head and one arm complicated by a heart condition, the woman, over 70, is Olive Hutchins, 3417 South Main St.

From her home porch, she tried vainly to hail aid from motorists on the through highway past her home. Her calls attracted attention of a neighbor, who called an ambulance and the fire department.

Besides destroying the bed and mattress, the fire caused smoke damage throughout the house.

Miss Hutchins, who for many years operated a maternity hospital in her home, reportedly took sleeping pills for a heart condition. They were believed to have caused the deep sleep that let the fire get its start unnoticd.



EVA K. STAUTER

Working in pediatrics at Harper Hospital, Detroit, after graduating Sept. 13 from the School of Nursing, is Eva Kathleen Stauter of Clarkston. Her parents are Mr. and Mrs. Frank Stauter of 72 North Main St.

12 County Democrats Dine With Governor

Twelve Oakland County representatives attended a recent dinner in Lansing honoring Democratic workers who won recognition in obtaining registrations for the Aug. 7 primary election.

The dinner was sponsored by Gov. and Mrs. G. Mennen Williams.

Attending were:

Mrs. Pauline Mott of Royal Oak, County chairman of registrations; John Archambault and Billy S. Huffman of Madison Heights; Zigmund Niparko of Hazel Park; Mr. and Mrs. Jack Moskowitz of Oak Park; Mrs. David Simmons, Mrs. Eleanor Moss and Mr. and Mrs. Robert Scott, all of Pontiac, and Mr. and Mrs. Hugo Rolland of Commerce Township.

Masonic Units Slate 2 Events in Thomas

THOMAS — Oakwood Lodge No. 100, F&AM, will have its cooperative supper at 7 o'clock tonight.

Thomas Chapter of the OES will sponsor a bazaar and turkey dinner on Thursday with the public invited to the event. Serving will start at 5:30 p.m.

Your PTA Is Planning

Meetings Next Week at Lake Orion, Keego

LAKE ORION—The high school PTA Planning Committee will meet at 8 p.m. Monday at the school to correlate final plans for the organization meeting on Oct. 22. All members of committees are urged to attend.

Reports of the by-laws, nominating, and hospitality committees have been prepared for presentation and approval of the group.

Keego Harbor

The Executive Board of Roosevelt PTA will meet at the school Tuesday at 7:30 p.m

Members are asked to attend to participate in planning for the coming year.

Lake Orion

The Planning Committee of the Lake Orion High School P.T.A. will meet Monday night at 8 at the school to approve or revise plans of the by-laws, nominating, and hospitality committees who will report at that time.

Other committees must be organized before the Oct. 22 general meeting, so all are urged to attend.

Davisburgers to Sing

WATERFORD TOWNSHIP — Marilyn and Linda Hutchinson of Davisburg iwll be guest singers at a rally day program beginning at 10 a.m. tomorrow at the Crescent Hills Baptist Church.

The Sunday School superintendent Edwin Galloway will direct the program, which will also include songs by the various Sunday school departments.

The Rev. Benjamin A. Bohn is the pastor of the church, and services are currently being held in the John Monteith School on Crescent Lake road at Universal street.

County Births

Imlay City

Mr. and Mrs. Grant Muir announce the birth of a son, born at Bishop Hospital, Almont.

Enrollment Up at Avondale

Six Per Cent Increase; Temporary Measures Alleviate Crowding

AVONDALE—Led by a 21 per cent increase in the high school, Avondale School District shows a total increase of 6 per cent this fall over last spring, according to figures released by Supt. Raymond N. Baker early this week.

Avondale High School has a record 633 enrollment at the present time, an increase of 108 students over the 525 in school in June. The district's total enrollment this fall is 2,527.

While awaiting the construction of the additional rooms voted for in the June bond issue election, certain temporary measures have been take to alleviate the crowded conditions.

Most of the members of the freshman class are attending classes in both the high school building and the junior high building.

Three sections of 9th graders use three rooms in the junior high in the morning, and three other 9th grade sections from the high school change places with them after lunch.

* * *

The reasn for moving the students back and forth between the two buildings, according to high school principal Rosco Crowell, is that this is the only way to give all the freshmen an equal opportunity to take the regular high school elective courses. The junior high does not have the facilities for classes in shop, homemaking, etc.

Family Fashions to Key Showing in Commerce

COMMERCE TOWNSHIP — The Isabella Thoburn Circle of the Commerce Methodist Church WSCS is making arrangements for a showing, "Family Fashions," at 7:30 p.m. Tuesday, October 30, in the church.

Decorations for the event will carry a Halloween theme.

A total of 22 models, including men, women, boys and girls, will parade across the stage in a show designed to present the latest fashions for all members of the family.

Refreshments will be served after the program.

Plans for the fashion show were formed at a meeting of the circle held last week in the home of Mrs. Marshall Wheeler at 302 Whip-poor-will.

Another Commerce WSCS unit, the Barbara Heck Circle, which met last week for a potluck luncheon in the home of Mrs. Carolyn Embree at 8009 Farrant, will meet at 12:30 p.m. October 9 in the home of Mrs. Leonard Tackabury, 7170 1st St.

State, Federal Honors Go to North Brancher

NORTH BRANCH — Eleanor Lipka, R.N., of this vicinity, has received both a state and federal scholarship with which she this week enrolled in Wayne University, where she will further her education in psychiatric training.

Miss Lipka, who is the daughter of Mrs. Joseph Lipka, was graduated from the Nazareth School of Nursing, Kalamazoo, in 1955.

Lathrup to See Convention; Speakers at 8 Churches

Area church members have a busy week ahead of them, with eight Baptist churches having special all-week services planned, and Congregational churches uniting in an area conference next weekend.

The Congregationals will attend, with delegates and all church members invited, the fall meeting of the Detroit Association at Lathrup Village's Community Congregational Church on Sept. 30.

Special speakers and talks on the merger under the name of United Church of Christ are planned.

* * *

Gingellville

The Rev. Donald L. Drummond of Detroit Covenant Community Church will be the speaker in a series of evangelistic services at the Gingellville Baptist Church next week.

Rev. Drummond is an instructor at the Detroit Bible Institute, and the Sunday School in his parish is the largest in Redford Township, numbering over 1,200. He emphasizes family participation in worship.

Monday through Friday he will speak at 7:30 p.m. services.

The Musical Betts, who will also participate in these services, will, starting tomorrow morning, take part in all week's services.

Touring with their 435 sleigh bells, 32 cow bells, marimba, vibraharp, singing saw, mandolin and electric guitar, they have covered much of the continent.

A children's service will be their feature at 3:30 p.m. each day, with gospel lessons and object lessons in the hour-long programs. Saturday evening they will conduct at 7:30 their final program with an all-music program utilizing old hymns.

Missionary Programs

Baptist churches in Lake Orion, Oxford, Marlette, Ortonville, Lapeer, Imlay City, Rochester and Drayton Plains will each have missionary programs on each night of next week.

The missionary conference that starts tomorrow will feature talks by nine missionaries, and for the Drayton Plains church will be the second missionary conference.

Nightly programs start at 7:15 p.m. Sunday through the following Sunday, with rotation of missionaries as speakers.

Afternoon symposiums with all missionaries present for each discussion, will be at 3 p.m. Sunday at Lake Orion, and on succeeding days at 2:30 p.m., in order, at Oxford, Drayton Plains, Marlette, Ortonville and Lapeer and on next Sunday at Rochester. Next Saturday a banquet is planned at 6:30 p.m.

Congregational

Fall meeting of the Congregational Association will begin with registration at the Community Congregational Church, Lathrup, at 3:30 p.m. with John D. Rose as host moderator.

Devotions will be by the Rev. Ralph H. Read, North Church, followed by an address by Allan Boardman Taylor, MD, Durban, S. Africa.

A supper is set for 6:30 p.m. and then a composite report on the Omaha General Council, with Curtis Snider of Birmingham as chairman.

Dr. Harold W. Skidmore of Lansing, superintendent of Michigan Conferences, will speak on "Objectives, Purposes and Devotion."

Reservations for the supper are due for Sept. 27 at the Association Office in Detroit.

Metamora in Merger

METAMORA—The Pilgrim Congregational Church here, is one of those churches which last winter voted to stay out of the merger which was voted at the Omaha meeting of the General Council of Congregational Churches.

The Metamora church's difficulty is that the property on which the church stands was deeded on condition that it continue to be used by the Congregational denomination or the land would revert to heirs of the donor.

The deed is more than 75 years old.

Local churches may vote to enter into the new organization of the United Church of Christ when it is consumated.

Couples to Form Congregational Unit

ROCHESTER — Couples of the Congregational Church are invited at 8 p.m. tonight to the church house for organization of a couples group under leadership of Mr. and Mrs. Donald Campbell.

Lyle Marshal will moderate the meeting and summarize expressed interests in such a group.

Besides social fellowship, the group will emphasize contribution toward personal growth and service. Dates of future meetings will be set and programs discussed.



REV. DONALD L. DRUMMOND

Keego Slates Utility Vote

Discuss 'Eatery' Law and Group Insurance at Special Session

KEEGO HARBOR — A December vote is planned on whether Keego Harbor will issue a franchise to Consumer Power. The franchise application was passed by the council at a special meeting Thursday night.

The session had been continued over from Tuesday's session.

Group insurance was discussed for city employes, with a plan evolving for taking bids from various agencies.

Ordinance 15, regarding licensing for restaurants, was discussed

Bids were accepted on printing the charter in book form, and contracts will be awarded at the next meeting. Resolutions for final settlement between Keego Harbor and West Bloomfield Township are being drawn up by the lawyers.

* * *

In settling accounts with West Bloomfield Township, the city of Keego Harbor has received $9,084 for revenue of intangible, sales and liquor taxes, and is still due a balance of $7,906.

A garbage contract was awarded to George Webster, with pickup planned on the south side of Orchard Lake road on Thursday and on the north side Fridays. Roadside pickup of separate tins and wrapped garbage is included, with extra fee for heavy trash.

Next meeting is Oct. 16.

County Deaths

Mrs. Emma Relitz

NORTH BRANCH—Service for Emma Relitz, 69, North Branch resident who died at University Hospital, Ann Arbor yesterday, after a long illness, will be at 2 p. m. Sunday from Blackburn Funeral Home. Interment will be at Lum.

Surviving are one sister, Mrs. Minnie Krause of Pontiac and two brothers, Fred J. Beyer of Lapeer and George Beyer of Flint.

Rev. Smith to Speak

WATERFORD — The Rev. Lee Smith of Pontiac will speak at the 11 a.m. and 7:30 p.m. services tomorrow of the Waterford Community Church.

Lynn Hanson Takes LaGrange Bride

ROMEO — The First Baptist Church in La Grange, Ill. was the scene of the recent marriage of Ruth Garey, daughter of Mr. and Mrs. Daniel E. Garey of La Grange, to Lynn Earl Hanson, son of Mr. and Mrs. Earl Hanson of Romeo.

* * *

The bride wore a full-skirted wedding gown of silk doupponi fashioned with a round neckline finished with shirred banding, long torso and tiny buttons down the back. Her Juliet cap of lace held a double-tiered elbow length veil of French illusion. She carried a cascade arrangement of Amazon lilies with sweetheart and ivy accents.

Honor maid was Joann Liedtke of La Grange. Bridemaids were Joyce Holwick of Western Springs, Ill., Dorothy Tholen of Chicago, and Donna Hanson of Romeo, sister of the groom.

Two-year-old Penny Hanson, another sister of the groom, was flower girl.

Best man was Robert Setchell of Detroit, the groom's uncle. Seating the guests were John Mansfield of Birmingham, Scott Buckley of Mt. Clemens and William Garey brother of the bride from Fort Worth ,Texas.

After a reception for 150 in the church parlors, the bride's parents entertained members of both families and close friends at a buffet supper in their home.

* * *

The newlyweds are now living in Hillsdals where the bridegroom has begun his last semester at Hillsdale College.



MR. AND MRS. LYNN E. HANSON

40 to Begin Study Monday at Kingsbury

METAMORA—Kingsbury School, private school near Metamora, will open for its fourth year on Monday, with an enrollment of 40 pupils ranging from kindergarten through the sixth grade.

Opening is a week later than usual, due to the building of a new wing, and will postpone closing in June a week.

Richard H. Delano has come from Lake Forest, Ill., to succeed Mrs. Helen Glover, who has returned to California, in the management of the school.

Anne Hamilton, who has been working at the Child Guidance Clinic at Yale University in New Haven, Conn., will take over the nursery school and kindergarten.

Three teachers on the staff last year will return to teach the grades, also arts and crafts.



MRS. RICHARD JUNE

Prior to her marriage Sunday, Sept. 16, in the Monroe Street Methodist Church, Lapeer, Mrs. Richard June was Jeaneen Alee Gwinn.

The worm snake looks like an earth worm, also likes to eat them.

Keego Dems Aiding Voter Registration

KEEGO HARBOR — A Democratic group which has set up headquarters at 2933 Orchard Lake Rd. is endeavoring to see that every eligible resident is registered to vote in the coming election.

* * *

Peter Quinlan is precinct committee chairman. Other officers: William Graves, vice chairman; Bea Lytle, vice chairwoman; Donald H. May—Sam Smith and Vernon Edward, steering committee; Trustees, Melvin Haveman and Donald Harrington; Sally Schram and Leo Schram, secretary and treasurer.

Meetings are to be every Thursday at 7:30 p.m. and at 2 on Saturday.

Keego BPW Club to Go to Manor

KEEGO HARBOR—The Business and Professional Woman's club will meet on Monday at 7 p.m. at Highland Manor for dinner and "Friendship Night" program. Those needing transportation are to meet at the Memorial Monument at 6:30.

Christ Couriers Start Sunday Sessions

WATERFORD — Christ Couriers of Waterford Community Church will meet at 6:15 p.m. Sunday at the church for their first meeting of the fall season.

Eye New Pupils of Subdivision at Rochester

ROCHESTER — with $3,501 pupils already enrolled in Rochester Community Schools, the Board of Education is worrying how many more will be enrolled in weeks to come, with the new North Hill subdivision nearing completion.

* * *

The new total was announced by Supt. Donald C. Baldwin, who says overcrowded classes at Harrison-Central School and Woodward School have presented problems

At Harrison-Central, a third fourth-grade class was formed, with th eboard trying to keep 30 pupils in a class. At Avon School, 21 pupils in first grade who originally were transferred from Brooklands School will be sent back to Brooklands and distributed in a number of classes there.

Fourth grade classes at Harrison-Central have 45 to 46 in classes.

Woodward School has 45 in classes, and its enrollment may increase with North Hill bringing in new families to the area.

Enrollment in senior high school is 592; junior high, 800; and elementary schools, 2,109.

Seek New Cub Pack

GINGELLVILLE—The parents of all boys age 8 through 11 are urged to attend a meeting at the Community Center at 8 p.m. Monday to hear Willard Wells, Ottawa District Executive of Boy Scouts.

He will help organize the group for a Cub Scout program.



MR. AND MRS. ROBERT D. BECKETT

In St. Clement High Mass

Exchange Rings at Romeo

ROMEO—Muriel Margaret Fiedhoff and Robert D. Beckett of Armada exchanged wedding bands during a recent nupital High Mass at St. Clement Catholic Church.

The bride is the daughter of Mr. and Mrs. Quentin Friedhoff of Romeo. The bridegroom's parents are Mr. and Mrs. Ernest Beckett of Armada.

Given in marriage by her father, Muriel wore a floor length gown of pale ivory antique taffeta with fitted bodice and featuring a wide scoop neckline embrodered with pearls. Long pointed sleeves ended in points over her hands.

Her shoulder lenght viel of ivory silk net, was held in place by a Juliet cap. Her only jewelry was a single strand of pearls, gift of the groom.

She carried a shower arrangement of stephanotis and baby mums attached to her missal, which was covered with taffeta and net.

Attending their sister as maid and matron of honor were Mary Ellen Friedhoff and Mrs. Vern Tessier. Other sisters of the bride, Janet and Beatrice Friedhoff, and Audrey Beckett were bridesmaids.

Best man was Ed Mrozek of Newark, N. J. Ushers were Richard Bantien of Armada, Quentin Friedhoff, Jr., and Vern Tessier of East Lansing.

Following the ceremony, dinner was served to the bridal party and imediate families of the bride and groom. In the evening a reception was held for more than 100 guests at the home of the bride's parents.

After a brief honeymoon in Ontario, the newlyweds will make their home in Ypsilanti.

Gladys Cassada Weds in Methodist Service

LAPEER — Gladys Marie Cassada became the bride of Ronald C. Nolan Sept. 15 in the Monroe Street Methodist Church.

The bride is the daughter of Mr. and Mrs. Nelson B. Cassada of Lapeer, and the bridegroom is the son of Mr. and Mrs. Wayne Nolan Sr., of Metamora.

Given in marriage by her father, Gladys wore a floor-length gown of nylon net and Chantilly lace over satin. The fitted bodice was of embroidered lace with a Peter Pan collar. The long sleeves came to a point at the wrist. Her fingertip veil of illusion was attached to a cap of seed pearls and sequins and she carried a white Bible with a bouquet of white and yellow rosebuds and stephanotis.

Mrs. Lee Kreiner of Columbiaville was matron of honor. Bridesmaids were Mrs. John Freeland, Mrs. Dan Powell and Mrs. Lyle Koyl.

Little Marie Ann 'Kreiner was flower girl.

Wayne Nolan Jr. served his brother as best man. Groomsmen were Charles Pagels, James LeValley, Tom Wadsworth and Robert McCormick.

A reception for the 250 guests was held at Veterans Memorial Building.



MRS. RONALD NOLAN

After a wedding trip to Northern Michigan, Mr. and Mrs. Nolan will reside on Nepessing street while their new home on Davison road is being built.

Choose Choice



Clothes for the Little Chums

Creepers 1.69-2.98
Flannel Lined Jeans 2.98
Slim Jims 1.98
Slacks 1.98-4.98
Flannel Lined Jackets . . . 3.98
Toddler's Jacket and Slack Set . . . 4.98

Nellie's IN RUSS' Country Store

Open Daily 10 a.m.-10 P.M. Sundays 10 A.M.-9 p.m.
4500 Elizabeth Lake Road

Heavyweights Ford, Chevy Ready for Another Round

DETROIT (AP)—The auto industry's heaviest producers—Chevrolet and Ford—held press previews this week of their sharply restyled cars.

* * *

Their 1957 models will remain secret for another couple of weeks until cars reach dealers. It may be said, however, styling and engineering changes in both promise another bitter competitive sales battle.

Chevrolet again has won the No. 1 spot in production and retail deliveries. But Ford still cherishes the ambition to top the big General Motors unit in both output and sales. Chevrolet is doing better saleswise in 1956 than it did in the record-smashing year of 1955.

Registration figures for this year's January-July period credited Chevrolet with 946,837 deliveries compared with 905,912 in the like 1955 months. Ford was credited with 891,685 registrations this year compared with 884,300 in the same period yast year.

BATTLE LOOMS

Just about every model year starts with predictions of a sizzling Chevrolet-Ford battle. And just about every model year has seen just such a battle develop. Certainly there is no complacency in either camp.

Whether Ford can top Chevrolet in 1957 will not be known until the year is well under way. Both producesr have cars for 1857 that contrast sharply in appearance and in engineering with the models they offered in the earlier postwar period.

The cars cannot be identified as low-price except that Chevrolet and Ford represent that price field in the mind of the average motorist.

* * *

Ford is scheduled for public introduction the first week of October; Chevrolet will come a couple of weeks later. This means Ford will give the first hint of the price trend for 1957.

Plymouth and the rest of the Chrysler lines will be previewed Oct. 1 with public presentation about the first week of November. Buick has slated its preview for Sept. 26 and has announced its 1957 models will go on display Nov. 9.

Virtually all makes will reach the market by Nov. 10.

* * *

It appears Ford's new line, still somewhat mysteriously referred to as the "E" model, will not be ready for introduction before the start of the 1958 model year. It is being created by Ford's Special Productions Division and is intended to fill out the Ford lines for more complete competition with General Motors.

PLENTY TO SPEND

Ford executives already have said the company will spend 250 million dollars and its dealers will invest another 100 million to 150 million to launch the new line.

The new "E" series probably will be fitted into the Ford lines between its Mercury and Lincoln series.

The only other new car in prospect as an addition to any maker's line is Cadillac's Eldorado Brougham. Like the Ford Continental Mark II this is designed as a prestige model. Like the Mark II also, it quite likely will have a delivered price tag in the $10,000 area.

It also will be a limited production model as is the Mark II.

Nixon Criticizes Adlai on Draft

Farm Belt Speech Hits 'Expedient Politicians,' Cites Red Threat

SIOUX CITY, Iowa (AP)—Heading for Colorado Springs, Colo., for a "major economic speech," Vice President Nixon said today that leadership of the coutry should not be given to what he called "expedient politicians."

* * *

In a speech prepared for delivery here in the heart of the corn belt, he took indirect cognizance of a recent expression of hope by Adlai Stevenson that the draft soon could be ended "within the foreseeable future." Stevenson called for such action "at the earliest possible moment cosistent with the national safety.

* * *

Without mentioning the Democratic presidential nominee by name, Nixon said the United States should "not settle for the second-best leadership for expedient politicians who offer false hopes of endig the draft and restricting military research—all in the face of the global threat of communism."

* * *

President Eisenhower, he said, has proved his ability to lead the nation in time of peace and in time of war. He referred to the President as a man who has uplifted the government's "whole moral tone . . . who has led us out of one war, avoided others and now offers our best hope of remaining out of future conflicts."

* * *

Throughout the world, Nixon said, "no man is more revered and respected as a symbol of the peace and freedom we enjoy today."

Novi Township Tries for High Registration

NOVI TOWNSHIP — As the registration deadline for the November presidential election draws nearer, Novi Township Clerk Hadley Bachert announced today that a special effort will be made to register as many residents as possible.

For the convenience of residents who find it difficult to register during regular weekday hours, a new schedule has been set up for Oct. 4, 5, 6 and 8.

Township offices, 25850 Novi Rd., will be open from 9 a.m. until 8 p.m. on October 4, 5 and 6 and from 8 a.m. until 8 p.m. on October 8.

MARKETS

Produce

DETROIT PRODUCE

DETROIT, Sept. 14 (AP)—The following prices cover sales of locally grown produce of No 1 and fancy grades only, brought to the Farmers' Markets by growers and sold by them in wholesale package lots.

Prices Friday were:

FRUITS: Apples, Crab, No. 1, 3.00-3.25 bu. Apples, Delicious, fancy, 5.00 bu; No. 1, 3.25-3.75 bu. Apples, Greening, No. 1, 3.00-3.50 bu. Apples, McIntosh, early, fancy, 3.75 bu; No. 1, 3.00-3.50 bu. Apples, Wealthy, fancy 3.00 bu; No. 1, 2.25-2.75 bu. Apples, Wolf River, No. 1, 2.25-2.75 bu. Blueberries, No. 1, 3.50-4.00 12-pt. case. Cantaloupes, fancy, 2.25 bu; No. 1, 1.50-2.00 bu. Grapes, Concord, No. 1, 1.00-1.25 pk. basket. Peaches, Elberta, early, fancy, 4.50 bu; No. 1 3.25-3.75 bu. Peaches, Hale Haven, fancy, 4.25 bu; No. 1, 3.25-3.75 bu. Peaches, J. H. Hale, fancy, 5.00 bu; No. 1, 4.00-4.50 bu. Pears, Bartlett, fancy, 4.50 bu; No. 1, 3.25-3.75 bu. Pears, Clapp's Favorite, fancy, 3.75 bu; No. 1, 3.00-3.50 bu. Pears, Sugar, fancy, 3.50 bu; No. 1, 2.50-3.00 bu. Plums, Burbank, No. 1, 2.50-3.00 ½ bu. Plums, Damson, No. 1, 2.00-2.50 ½ bu. Watermelons, fancy 2.50 bu; No. 1, 1.50-2.00 bu.

VEGETABLES, MISC.: Beans, Green, Flat, No. 1, 1.75-2.25 bu; Beans, Green, Round, No. 1, 2.00-2.50 bu. Beans, Kentucky Wonder, fancy, 3.00 bu; No. 1, 2.00-2.50 bu. Beans, Lima, No. 1, 3.50-4.00 bu. Beans, Roman, No. 1, 2.50-3.00 bu. Beans, Wax, No. 1, 2.50-3.00 bu. Beets, No. 1, .75-1.00 bu. Beets, topped, fancy, 1.75 bu; No. 1, 1.00-1.50 bu. Broccoli, No. 1, 1.75-2.25 ½ bu. Cabbage, Curly, No. 1, 1.00-1.50 bu; Cabbage, Red, No. 1, 1.00-1.25 bu. Cabbage, Sprouts, No. 1, .75-1.25 bu; Cabbage, Standard Variety, No. 1, .75-.90 bu. Carrots, topped, No. 1, 1.50-2.00 bu. Carrots, No. 1, .65-.80 doz bchs. Cauliflower, No. 1, 1.75-2.25 doz. Celery, No. 1, 2.50-3.00 4 to 6 doz crates; Celery, No. 1, .65-1.00 doz. stalks. Celery, Root, No. 1, 1.50 doz. Corn, Sweet, No. 1, 1.25-1.75 5-doz bag. Cucumbers, pickling size, No. 1, 4.50-5.00 bu. Cucumbers, dill size, No. 1, 3.00-3.50 bu. Cucumbers, slicers, fancy, 3.50 bu; No. 1, 2.50-3.00 bu. Dill, No. 1, .75-.80 doz bchs. Eggplant, No. 1, 1.75-2.25 bu. Eggplant, long type, No. 1, .75-1.25 pk. basket. Kohlrabi, No. 1, 1.00-1.50 doz bchs. Horseradish, No. 1, 3.50 pk basket. Leeks, No. 1, 1.25-1.75 doz. bches. Okra, No. 1, 1.50-2.00 pk. basket. Onions, dry, fancy, 2.00 50-lb bag. Onions, dry, No. 1, 1.40-1.75 50-lb bag. Onions, green, No. 1, .60-.75 doz bchs. Onions, pickling, .15 lb. Parsley, Curly, No. 1, .60-.75 doz bchs. Parsley, Root, No. 1, 1.00-1.50 doz. Parsnips, No. 1, 2.00-2.50 ½ bu. Peas, Blackeye, fancy, 3.50 bu; No. 1, 2.50-3.00 bu. Peppers, Cayenne, No. 1, .75-1.25 pk. basket. Peppers, Hot, No. 1, 1.00-1.50 bu. Peppers, Red, Sweet, No. 1, 1.00-1.25 pk. basket. Peppers, Sweet, fancy, 1.75 bu; No. 1, 1.00-1.50 bu. Pimentos, No. 1, 1.00-1.25 pk. basket. Potatoes, New, fancy, 1.50 50-lb bag; No. 1, 1.25-1.35 50-lb bag. Pumpkins, No. 1, 1.00-1.25 bu. Radishes, Black, No. 1, 1.50-2.00 bu. Radishes, Red, fancy, 1.00 doz bchs; No. 1, .65-.85 doz bchs. Radishes, White, fancy, 1.00 doz bchs; No. 1, .65-.80 doz bchs. Rhubarb, Outdoor, No. 1, .65-.75 doz bchs. Squash, Acorn, No. 1, 1.00-1.50 bu. Squash, Butternut, No. 1, 1.00-1.50 bu. Squash, Delicious, No. 1, 1.00-1.50 bu. Squash, Hubbard, No. 1, 1.00-1.50 bu. Squash, Italian, No. 1, 1.00-1.50 ½ bu. Squash, Summer, fancy, 1.50 ½ bu; No. 1, .75-1.25 ½ bu. Tomatoes, Outdoor, fancy, .75 pk. basket; No. 1, .40-.60 pk basket. Tomatoes, Outdoor, No. 1, 1.50-2.00 bu. Tomatoes, Pink, No. 1, 1.75-2.25 ½ bu. Turnips, No. 1, 1.00-1.50 doz bchs. Turnips, No. 1, topped, 1.50-2.00 bu.

Chevrolet Buys Land for Plant in Atlanta

DETROIT (UP)—Acquisition of an 82-acre site northeast of Atlanta, Ga., for a 280,000 square foot major supply depot was announced today by Chevrolet Motor Division.

* * *

Construction on the single-story warehouse, which will require about 12 months, will start late this year. The depot will serve about 675 Chevrolet auto and truck dealers in North and South Carolina, Tennessee, Georgia, Alabama and Florida, and about 665 other GM auto dealers as well.

* * *

The site was purchased from the Buick-Oldsmobile-Pontiac Assembly Division of General Motors, which operates an auto assembly plant adjacent to the supply depot site.

Hardware Merchants to Hear Eastern Comic

Mark Strickland, television personality and New England humorist, will be the principal speaker Monday at a meeting of Pontiac and Oakland County retail hardware dealers.

* * *

The meeting, one of 26 staged in the state this fall by the Michigan Retail Hardware Assn., will be held at 6:30 p.m. in Aunt Fanny's restaurant in Royal Oak.

Fix Up Boathouse

LAKE ORION—A paint-up, clean-up project at the Lake Orion boat house is planned for today and Sunday, with work sessions open to all starting at 10 a.m. Interior furnishings are being collected.



United Press Photo

NECKS OF KIN — In almost identical mother-daughter fashion, "Astra," a giraffe at the Rome Zoo, keeps a maternal watch over her two-day-old offspring as they take a morning stroll. It won't be too long, however, before baby "Maya" is taking her morning constitutional on her own — the high wire fence won't allow her to ever get beyond her mother's long-distance gaze.

Crawford Takes GM Sales Post

Appointment of Howard E. Crawford to director of the sales section of the General Motors Distribution Staff was announced yesterday. He succeeds Spencer D. Hopkins who has been assigned to special staff projects.

CRAWFORD

Crawford resigned as general sales manager of the Pontiac Motor Division in January and took a temporary leave of absence for health reasons. He has been with General Motors since 1930, starting with the Chevrolet Motor Division sales organization.

HOPKINS

Hopkins, joined General Motors in March, 1927, with the Yellow Truck & Coach Manufacturing Co., then a subsidiary.

Hopkins also is a member of the distribution policy group. He lives in Bloomfield Hills.

There's No Fuel Like an Old Fuel to Pep Up Jeeps

BLOOMFIELD, Ind. (INS) — Those gasoline advertisements which show an attendant pumping fuel into a tank and then holding on to the car for dear life came true to life for Robert Clark.

He bought 1,000 gallons of old fuel from the Navy and put some of it into his jeep. When he got into high gear, he found he was unable to throttle down below 40 m.p.h.

Investigators found the gas he bought for $156.80, actually was torpedo fuel worth $25,000. He returned 980 gallons and got his money back.

Flighty Teenagers Crash Stolen Plane

WINDSOR, Ont. (INS) — Three Windsor area youths were in jail today after stealing a private airplane and crashing it into a tree near Essex.

John Gilbert, 19, of Windsor, and Cecil Baldwin and Pat McLaughlin, both 17, of Essex, pleaded guilty when arraigned.

They will remain in jail until sentencing Sept. 27.

Hillsdale Fair to Open

HILLSDALE (INS)—A musical revue and "The Dancing Waters Midway" will be featured when the 106th Hillsdale County Fair opens Sunday.

School bands from Jackson as well as Hillsdale county will play at the fair which continues through next Saturday.

Wallet-Sized Punch Cards to Facilitate Tax Returns

WASHINGTON (INS) — The Internal Revenue Service said it will persuade more people than ever before to use a simple little punch card when they make out their income tax returns for 1956.

Officials told a news conference that the wallet-sized cards will be mailed to 18 million persons this year. They said that 14 million taxpayers used the card for their 1955 returns.

Taxpayers taking advantage of the cards merely have to list how much they earned during the year and how much has been withheld in taxes. Practically no muss or fuss.

LESS THAN $5,000

The punch card, officials said, can be used by all persons earning less than $5,000 a year from salaries or wages subject to the withholding tax, and with less than $100 of other income not subject to withholding.

Also, those using the card have to take the standard 10 per cent deduction. They cannot itemize their deductions.

Officials estimated a potential 35 million persons could file on the punch card, provided they did not itemize their deductions. However, a great many persons with incomes under $5,000 are buying homes, and thus it is to their advantage to itemize deductions.

One change has been made in the punch card this year. Three lines have been added so that the taxpayer can figure his own tax if he wants to. Previously, he only filled out the card and the Internal Revenue director's office calculated his tax.

The director's office then billed him for additional tax or ordered a refund, depending on the circumstances.

ALREADY IN USE

Officials said the record operation of printing the 250 to 275 carloads of tax forms which will be used for all 1956 returns began on Sept. 15 and will be completed about Dec. 1.

They explained that, in addition to the 18 million punch cards, about 42 million packages will be mailed to taxpayers with previous taxpaying records. In addition, about 105 million regular income tax forms and 35 million punch cards will be sent to local IRS offices around the country.

In all, about 200 million income tax forms will be made available after Jan. 1 for the use of taxpayers at a cost of about three million dollars. This is the largest printing and mailing operation.

Officials said the regular income tax form 1040 will be practically the same for the 1956 returns as for the 1955. However, they said they've really tried to make the instructions simpler.

Gerity and Hoover Companies to Merge

ANN ARBOR (UP) — The Hoover Ball and Bearing Co. of Ann Arbor, will purchase the Gerity-Michigan Corp. of Adrian.

A joint statement said acquisition will be made through a transfer of stock.

* * *

It said directors of both concerns have approved the merger. The final step will be taken in late November when stockholders of both companies meet separately to vote on the proposal.

* * *

Gerity is an electroplating firm and also manufactures die casts, automotive hardware and household fixtures. Its manufacturing operations are similar to those of Hoover's subsidiary in nearby Saline, the Universal Die Cast Manufacturing Co. Hoover has two other subsidiaries in Fowlerville and Melvern, Ark.

The announcement said 7.52 shares of Gerity common stock will be exchanged for one share of Hoover common.

Today's the Day for Don Cherry, Ex-Miss America

DENVER (AP)—Sharon Kay Ritchie, who as an 18-year-old college student became Miss America of 1956, will marry Don Cherry 32, singer and amateur golfer, tonight.

* * *

Miss Ritchie, daughter of Mr. and Mrs. Forrest Ritchie of Grand Island, Neb., will wear the gown in which she crowned her successor, Marian Ann McKnight of Manning, S.C., earlier this month. The former Colorado Women's College student also will wear her own Miss America crown.

* * *

Now 19, Miss Ritchie met Cherry, one of the country's leading amateur golfers, while making a personal appearance in his home town, Wichita Falls, Tex.

County Deaths

Joseph Diller

Joseph Diller, 74, 3820 Lake George Rd., was found dead in his automobile Thursday night, on Lake George road, having apparently been stricken as he went from his farm at 3820 Lake George to that of his daughter, Mrs. Adrian Wagner, also on that road.

The coroner said he apparently had died about ten hours before he was found, of a stroke.

Funeral service for the 20-year resident of the area will be at 2:30 p.m. Monday at Pilgrim Holiness Church, Dryden, with burial in Dryden Cemetery.

Besides Mrs. Wagner, he leaves two other daughters, Norma at home, and Mrs. Andrew Gascho of Metamora; three sons, Etril and the Rev. Herbert, both of Lansing and Raymond of Dryden, nine grandchildren and two great-grandchildren, four brothers and one sister, including Melvin of Lapeer.

MRS. LYMAN SMITH

COUNTY DEATHS . . . .

Funeral service for Mrs. Lyman Smith, 54, who died yesterday after a three day illness at St. Joseph Hospital, Flint, will be at 2 p.m. Monday at Bendle Funeral Home, with burial in Lakeside Cemetery.

Mrs. Smith and her husband had lived in Groveland township all their lives, and had just sold their home and were packed, ready to move to Florida, where they planned to build a home.

Surviving are her husband, temporarily staying in Holly, and her father, Elmer, of Holly.

UM Adds Professors

ANN ARBOR (AP)—Two professors have joined the University of Michigan's School of Natural Resources. Archibald B. Cowan of the U.S. fish and Wildlife Service, was appointed assistant professor of wildlife management. Everett L. Ellis, wood technologist for the University of Idaho, is associate professor of wood technology.

There'll Be Wool

CAPE TOWN—South Africa expects a record wool clip this season. Indications are that total production will exceed the 1955 record of 1,033,700 bales.

Lodge Calendar

Advanced officers night. Pontiac Chapter No. 228, OES, Mon., Sept. 24th at 8 P.M. Memorial Service at 7:30 P.M. Officers practice, Sun., Sept. 23rd at 18½ E. Lawrence. St. Edith M. Coons, Sec.

News in Brief

Marion L. Langford, 24, of 528 Auburn Ave., was sentenced to 30 days in the Oakland County Jail yesterday after pleading guilty to larceny by conversion. The arraignment was conducted by Justice John J. Gafill of Birmingham where the woman was apprehended.

Pleading guilty to drunk driving, John Kabaci Jr., 33, of 114 E. Howard St., was fined $100 and paid $25 court costs Friday. He was arraigned before Springfield Tonwship Justice Emmett C. Leib.

Bert Holland-Verne Williams, Barbers at 161 Oakland Ave. Next to Pooles Lumber Co.
—Adv.

Neal's Barber Shop—289 E. Pike St., formerly 3 Orchard Lake Ave.

If your friend's in jail and needs bail, Ph. FE 5-9424 or MA 5-4031.
—Adv.

Bert Holland-Berne Williams Barbers at 161 Oakland Ave. Next to Pooles Lumber Co.

Do You Have a Carpet Problem? Call Tuson Carpet Serv. FE 5-8103.
—Adv.

Eddie Cantor made his first stage appearance in 1910 in a Bowery Theater. Five dollars a week was his salary.

ADVERTISEMENT FOR BIDS

Sealed bids addressed to Pontiac Township Board, 2060 Opdyke Road, Pontiac, Michigan, will be received for fuel oil requirements for the four (4) Township Halls on a yearly basis. Bids for entire requirements and also separate bids for each hall, based upon prevailing market prices, on a keep full basis, are required. Bids are to be opened October 8th at 8 o'clock p.m. at the Pontiac Township Hall, 2060 Opdyke Road. The Township Board reserves the right to reject any or all bids.

GRETA V. BLOCK,
Clerk.
Sept. 22, 24, 1956

REGISTRATION NOTICE FOR THE GENERAL ELECTION
Tuesday, November 6, 1956

To the qualified electors of the City of Pontiac, County of Oakland, Michigan.

Notice is hereby given that in conformity with the "Michigan Election Law," I, the undersigned Clerk, will, upon any day except Sunday and a legal holiday the day of any regular or special election or primary election, receive for registration the name of any legal voter not already registered who may apply to me personally for such registration. Provided, however, that I can receive no names for registration during the time intervening between the Thirtieth Day before any regular, special or official primary election and the day of such election.

Notice is hereby given that I will be at my office Monday, Oct. 8th, 1956 last day for registration, from 8 o'clock a.m. until 8 o'clock p.m. on said day for the purpose of reviewing the registration and registering such of the qualified electors as shall properly apply therefor.

The name of no person but an actual resident of the precinct at the time of said registration, and entitled under the Constitution, if remaining such resident, to vote at the next election, shall be entered in the registration book.

ADA R. EVANS,
City Clerk.
Sept. 22, 24, 1956

STATE OF MICHIGAN—In the Probate Court of the County of Oakland, Juvenile Division.

In the matter of the petition concerning Helen Rose and Alice Marie Cameron, minor. Cause No. 14807.

To Helen Rose Cameron, mother of children.

Petition having been filed in this Court alleging that the present whereabouts of the mother of said children is unknown and the said children are dependent upon the public for support and that said children should be placed under the jurisdiction of this Court.

In the name of the people of the State of Michigan, you are hereby notified that the hearing on said petition will be held at the Oakland County Service Center, Court House Annex, 1260B West Blvd, in the City of Pontiac in said County, on the 9th day of October A.D. 1956, at nine o'clock in the forenoon, and you are hereby commanded to appear personally at said hearing.

It being impractical to make personal service hereof, this summons and notice shall be served by publication of a copy one week previous to said hearing in The Pontiac Press, a newspaper printed and circulated in said County.

Witness, the Honorable Arthur E. Moore, Judge of said Court, in the City of Pontiac in said County, this 21st day of September A.D. 1956.

Seal ARTHUR E. MOORE,
A true copy Judge of Probate.
GEORGIENA R. MURTHA,
Probate Register, Juvenile Division.
Sept. 22, 1956

Death Notices

BROOKS, SEPT. 22, 1956, ROBERT J., 281 State Street, age 83; dear father of Mrs. Wilma Krause, Mrs. Irene Horner, Charles L. Brooks and Mrs. Edna Gerber; dear brother of Charles J. Brooks and Mrs. Bert Sprig. Funeral service will be held Tuesday, Sept. 25, at 1 p.m. at the Dudley H. Moore Funeral Home and graveside services will be held at the Elkton Cemetery, Cass City, at 3:30 p.m. with Rev. R. Maurice Peterson officiating. Mr. Brooks will lie in state at the Dudley H. Moore Funeral Home in Auburn Heights.

BROWER, SEPT. 21, 1956, REGINALD COLLINS, Milford, age 53; beloved son of Mrs. Minnie Luckenbach. Funeral service will be held Monday, Sept. 24, at 2 p.m. from the Pursley Funeral Home with Rev. Wm. LaFountain officiating. Interment in Oakland County Cemetery. Mr. Brower will lie in state at the Pursley Funeral Home.

CUTLER, SEPT. 20, 1956, THOMAS, 1753 Ashton, Walled Lake; beloved infant son of Mr. and Mrs. William Cutler; dear brother of Billy and Susan Cutler. Graveside service was held this morning at the Oakland Hills Memorial Gardens Cemetery. Funeral arrangements by the Richardson-Bird Funeral Home, Walled Lake.

HADLEY, SEPT. 21, 1956, IDA, 101 Mechanic, age 81; dear mother of Marshall B. Hadley and Mrs. Enola M. Quigg. Funeral service will be held Monday, Sept. 24, at 1:30 p.m. from the Huntoon Funeral Home with Rev. Warren Wilson officiating. Interment in Perry Mt. Park Cemetery. Mrs. Hadley will lie in state at the Huntoon Funeral Home.

HODGKINSON, SEPT. 21, 1956, LIZZIE, 281 Oakland Ave., age 74; dear mother of Mrs. Alice Mack and Mrs. Margaret Tutty; dear sister of Mrs. Mary Ann Thornton, Mrs. Nellie Walker, and Herbert Craddock. Funeral service will be held Monday, Sept. 24, at 3 p.m. from the Huntoon Funeral Home with Rev. James Deeg officiating. Interment in Perry Mt. Park Cemetery. Mrs. Hodgkinson will lie in state at the Huntoon Funeral Home.

SHIPLEY, SEPT. 21, 1956, MYRTLE M., 2895 Deland, Waterford, age 74; beloved wife of Thomas Edwin Shipley; dear mother of Mrs. Dorothy Ernest, Howard and Herbert Shipley; dear sister of Ernest and Onley Burden, Mrs. Jennie Ashton and Mrs. Cora Delap. Funeral service will be held Monday, Sept. 24, at 2 p.m. from the Pike Street Church of God with Rev. Perry C. Horton officiating. Interment in White Chapel Cemetery. Mrs. Shipley will lie in state at the Voorhees-Siple Funeral Home until Monday morning at which time she will be taken to the church for service.

Card of Thanks 1

WE WISH TO THANK OUR MANY friends, neighbors, and relatives for their kind expressions of sympathy during our recent bereavement. We also wish to express our gratitude to the Loyal Order of Moose pall bearers, Rev. LaLone the ladies from the church who were so helpful and Huntoon Funeral Home. The Harry & Compton Family.

In Memoriam 2

IN LOVING MEMORY OF LYLE J. O'Neil who passed away one year ago Sept. 22, 1955.
Do not ask me if I miss him,
For there is such a vacant place.
Often I think I hear his footsteps
Or I see his smiling face.
For he left me broken hearted.
Friends may think the wound is healed,
But they so little know the sorrow,
That is in my heart concealed.
Sadly missed by wife Violet and children, Janet, Joyce and Wayne.

IN LOVING MEMORY OF 1ST LT. Bill Haynes, who was killed in plane crash Sept. 22, 1945.
His memory is dear today
As in the hour he passed away.
Sadly missed by Mother, Dad and sister Gladys.

IN LOVING MEMORY OF George L. Welsh, Husband and Father, who passed away September 18, 1951.
His memory is as dear today,
As in the hour he passed away,
Sadly missed by his Wife and Children.

Flowers 3

DUNSTAN'S FLOWERS
3484 W. Huron FE 2-8301

Funeral Directors 4

AIR AMBULANCE GROUND
Pursley Funeral Home. FE 4-1211

Donelson-Johns
FUNERAL HOME
"DESIGNED FOR FUNERALS"

COATS FUNERAL HOME
Complete facilities OR 3-7757
Drayton Plains — Waterford Twp.

SPARKS-GRIFFIN CHAPEL
Thoughtful Service FE 2-5841

Voorhees-Siple
FUNERAL HOME
Ambulance Service, Plane or Motor
FE 2-8378

Cemetery Lots 5

WHITE CHAPEL — SIX SPACES near sunken garden $50 per space. LI 2-2167.

BOX REPLIES

At 10 a.m. Today there were replies at the Press office in the following boxes:

7, 10, 13, 14, 15, 16, 17, 19, 25, 28, 57, 73, 74, 78, 85.

Help Wanted Male 6

3 ROOM COTTAGE IN EXCHANGE for part time caretaker, responsibilities, care of horses and must be a reliable couple. MI 4-3469.

Attention Car Haulers!
Owner-Operator
Truckmen Wanted
Large household goods carrier operating in 38 states, has attractive opening for man over 25, who owns or is able to purchase and personally drive acceptable tractor equipment. Full time year around operation offering excellent earnings on liberal long-term contract. Write or phone stating age, qualifications and submit snapshot, if possible, Greyvan Lines, Inc. (Subsidiary of Greyhound), 57 W. Grand Ave., SUperier 7-4185, Dept. MH, Chicago 10, Ill.

ARE YOU
Looking for a good paying outside job with unlimited working hours? If so, apply 1064 W. Huron between 10:30 and 12:00.

ATTENTION
A call to FE 5-4622 will give you the story of one of the best selling jobs in the nation. Full or part time. Age 21-45.

CARPENTERS
Experienced. No helpers. 9 N. Telegraph Rd.

BETWEEN AGES OF 30 AND 40, for collection work. Must be high school graduate. Exc. office conditions. Salary open. For interveiw, see Mrs. Van Hise, 850 Joslyn, between 10 a.m. and 3 p.m. except Wednesday and Sat.

BENDING FIXTURE BUILDERS
Men, qualified to make fixtures for bending small diameter steel tubing. Steady work with overtime. Pensions, vacation pay, holiday pay, and all insurance supplied by company. Apply:
AVON TUBE DIVISION
Fourth and Water St.
Rochester, Michigan

CABINET MAKERS, EXP. ON custom work, 1st class wages. Steady and immediate employment. Only exp. need apply. MU 9-0411.

CLEAN, EXP. BUTCHER WTD. for super market work. FE 5-1651.

CAB DRIVERS, DAY OR NIGHT shift, 25 or older. FE 2-0205.

CAB DRIVERS NIGHT SHIFT, Steady and part time. Apply: 438 Orchard Lake Rd., 3 to 6 p.m.

DIE MAKER
EXPERIENCED ON Y SMALL dies. Repair & build new dies. Production Shop Year around work. J. & O. Mfg. Co., 6926 Orion Rd., Rochester.

Designers
Detailers
For Research and Develop Engineering of Automatic Machines
Salary
Excellent Working Conditions
Paid Life Insur.
Hospital and Medical Benefits
Retirement Plan
MA 4-1586

Help Wanted Male 6

DEPENDABLE SINGLE MAN wanted for farm work. MU 4-2310.

EXPERIENCED CLEANER AND spotter. Collins Cleaners, 650 Woodward, Rochester. OL 2-7711.

EXP. BUTCHER. APPLY IN PERson. 35 N. Broadway, Lake Orion.

EXPERIENCED MILL MAN & sash & window builder. EM 3-4148.

EXPERIENCED DIE MAKER ON small dies. Year around program. Apply Hamlin Tool & Machine Co. 1671 E. Hamlin Rd. Rochester.

EXP. TOOL AND DIE MAKERS. Apply in person. Thomas Die and Stamping Co., 2170 E. Walton Blvd.

EVENING WORK, PART OR FULL time meeting public. Appointment furnished. Must have car. Musical background helpful. OR 3-9509.

ELECTRICIAN
Young man interested in electrical work. General knowledge required, will train. MAyfair 6-6822.

EXPERIENCED SHEET METAL & heating installer with tools. Bryan F. French. 351 N. Paddock, Pontiac.

FIELD REPRESENTATIVE
We will have two excellent openings for married men with high school education, who would like to learn both selling and the art of merchandising, which will prepare them for future advancement in anything from personnel, accounting, merchandising, human relations, buying and sales management.
Applicant must be willing to locate in Pontiac, Michigan and start on an established route, serving our customers. First three weeks will be spent in schooling and initial training, on a salary basis. After initial training, applicant receives both a salary and a guaranteed commission. Contact Mr. Earl Smith, room 123, for interview at Roosevelt Hotel. Between 3-6 p.m. Tuesday September 25.

INSTALLATION AND SERVICE man for oil and gas burners, must be experienced. Apply in person, J. Fawcett and Company, 909 S. Adams, b'ham.

MACHINE REPAIRMAN, MUST BE able to do scraping, machinists, and toolmakers. Yates Machine Works, 115 Main Street, Rochester, Michigan.

MARRIED MAN ON FARM. MUST be exp. 970 Baldwin Rd.

PART-TIME HELP
If you can work 4 evenings a week and Saturday, you can earn $75 to $100 a week. Apply Mr. Reardon. Time: 10 a.m. to 12 a.m. 506 S. Saginaw. FE 5-5530.

PINBOYS. APPLY MOTOR INN Recreation, over Sam Benson's.

SALESMEN
REAL ESTATE
Have opening for alert young men experienced in selling. Plenty of listings, advertising and contacts. Earnings unlimited.
MAHAN REALTY CO.
Co-operative Real Estate Exchange
FE 2-0263 1075 W. Huron St.

TREE TRIMMERS. EXPERIenced. Good pay. Rochester. OLive 1-6477 between 6 and 7 p.m.

Records Management Clerk
To work with national consulting firm in establishing a records management program. When the consulting firm withdraws this person will assume direction and responsibility for complete program. A career job with a future, high school graduate with ability to organize programs and to work with others, will be considered. $3,757 a year to start with, $4,082 after 6 months, future salary depends on person and the development of the program.
PERSONNEL OFFICE
Oakland County Office Bldg.,
Saginaw & Lafayette St., Pontiac,
FE 2-7151.

REAL ESTATE SALESMAN FOR new home project Pontiac, Waterford and Milford area.
ROSEHILL, Realtor
19470 Grand River Detroit
KEnwood 2-8060

ROUTE OPEN SEPT. 30 FOR married man with car $87.50 per week to start. We train and finance. Have opp. to earn more if qualified. Call Fuller Brush. FE 2-2318.

SHEET METAL AND TOOL AND die. Full or part time. Half hour drive from Pontiac. Amplus Industries, 11650 Wormer Detroit. Telegraph, Plymouth Rd. vicinity. KEnwood 1-3341.

Sheet Metal Men
Experimental sheet metal & layout men.
Experienced general sheet metal man.
Sheet metal helper.
Plenty of overtime, fringe benefits.
All aircraft work. McGregor Mfg. Co. MI-4-3540.

SINGLE MAN, 50 OR OVER, TO help do milking and chores on farm. 63 10 W. Maple, Walled Lk.

TECHNICIAN
To assemble prototypes and perform development tests on experimental hydraulic and pneumatic devices for aircraft. Steady work. Overtime.
M. C. MFG. CO.
118 Indianwood Rd., Lake Orion

WTD: EXPERIENCED MAN ON small motor repair. Steady employment. FE 4-9516.

WTD.: BUTCHER. EXPERIenced. Apply in person at Nick's Super Market, 263 Auburn Ave.

WOOL PRESSER
Birm. Cleaners. 1253 S. Woodward, MI 4-4620.

YOUNG MAN WTD. FOR GROcery store and meat market. Some experience. Virginia Meat Market, 608 S. Woodward, Bham.

YOUR OWN BUSINESS — YOUR own hours! Selling nationally known cushion shoes is easy. 135 styles for entire family. Earn $30 day comm. Experience unnec. FREE catalog. Write TANNERS 916X, Brockton, Mass.

WANTED MECHANIC EXPERIenced on Dodge & Plymouth, capable of working in to service manager good opportunity for right man new dealer, vicinity of Walled Lake, evenings Call EM 3-4024.

YOUNG MAN TO DRIVE PARTS pick up truck & perform misc. duties in service dept. No calls. See Bob Herron, Community Motor Sales, Rochester.

Help Wanted Female 7

ACCOUNTS PAYABLE CLERK for mfg. plant in Rochester. Age 35 or under, with exp. in processing and varifying invoices. Call Mr. Clark. OLive 1-9211.

BAKERY SALESGIRL, OVER 20. Day work only Anderson Bakery, 124 W. 14 Mile, Birm. MI 4-7114.

CHRISTMAS SELLING SEASON will soon be here. Prepare now for large profits selling beautiful Avon cosmetics. For information, call FE 4-4508.

DRUG AND COSMETIC COUNTER experienced only. Evenings, top pay. Wesley Drugs, MIdwest 4-7583.

Exp. Waitresses
300 Lounge 1122 W. Huron apply 9 a.m. to 4 p.m.

EXP. MAID, STAY IN. CALL EM 3-4264 or EM 3-3612, Mrs. Herdade.

EXPERIENCED COMBINATION grill and counter girl. Day work. No Sundays or holidays. MI 4-3624. Dixie Diner, Bham.

EXP. MAID, REFERENCES, LIVE in. FE 4-60.3.

Experienced bakery saleslady over 30 years of age. Homade Food Shop. 144 N. Saginaw.

EXP. WAITRESSES. NO OTHERS need apply. Apply in person only, after 5 p.m. Old Mill Tavern Hotel, 5838 Dixie Hwy. Waterford.

EXP. FULL TIME OR PART TIME presser. Collins Cleaners, 650 Woodward. Rochester. OLive 2-7711.

HOUSEKEEPER, SMALL HOME, 2 children, live in, excellent wages, ref. FE 5-3226.

HOUSEWORK, SLEEP IN, GOOD salary, ref. FE 4-7241.

HOUSEWIVES, EARN GOOD MONey taking Christmas orders with our new fall line. No delivery. FE 5-3037.

Help Wanted Female 7

KIND, NEAT, ENERGETIC WOMAN to care for 8 yr. old boy and do light housework. Nice home, Drayton Area. Write Pontiac Press 79.

LADIES: FEW OPENINGS LEFT to earn toys, plastics & gifts for Christmas, cash to churches and organizations, FE 5-0194.

MIDDLEAGED HOUSEKEEPER for light housework, apply 349 Judson St.

MIDDLEAGED WOMAN FOR household assistant. Transportation required. East of Pontiac. Mon. thru Fri. 1 p.m. to 6 p.m. FE 3-3831.

MIDDLEAGED HOUSEKEEPER for elderly couple. Must live in. 193 Michigan. FE 2-2067.

MIDDLEAGED WOMAN, LIGHT housekeeping to stay in by week. OR 3-1045.

MAKE MONEY EASILY AND pleasantly being a Nadelle Hairmettes Representative. Paid weekly by check. No delivery or collecting. Free training. No investment. Use of car and phone necessary. For interview, call OR 3-2700.

PRESSER

Experienced on silk & woolen garments. Apply Fox Drv Cleaners. 719 W. Huron.

NURSES AID WITH HOSPITAL experience for suburban convalescent home. Must be between 28 and 45. Steady position with salary, room and board and paid vacation. Use of laundry facilities. Call Commerce, EM 3-8342. Between 9 a.m. and 5 p.m. for appointment.

NIGHT WAITRESS WANTED, EM 3-9135.

RELIABLE WOMAN DAYS, LIGHT housework. In home of elderly lady. Apply 513 Orchard Lake Ave. Before 5 p.m. Use back gate.

STENOGRAPHER FOR LAW OFfice. Apply 1005 Pontiac State Bank Bldg.

Toy Party Hostesses

Are you interested in receiving more for your efforts? We give 15 per cent and a greater variety of toys, plus catalog. Call FE 4-5567.

WAITRESS WANTED; MUST BE neat and clean. 12 N. Perry References.

WANTED: WOMAN TO DO HOUSEwork, live in, no drinkers or smokers. FE 4-8221. Call after 4

WOMAN FOR LIGHT HOUSEwork. Write Pontiac Press, Box 78.

WAITRESS

Night shift. Good working conditions. CasaMia Restaurant. Birmingham. Call after 4 p.m. MI 4-0822.

WOMAN FOR SMALL OFFICE, 40 hr. week, must be able to type and must like detailed clerical work, write Pontiac Press Box No. 87.

WOMAN OVER 30 NEEDED AS housekeeper for small family. Permanent, good wages, private room with television. Thursdays and Sunday off. Birmingham residence. Write box 17 Pontiac Press for interview.

WOOL PRESSER

Birm. Cleaners. 1253 S. Woodward. MI 4-4620.

WOMEN TO CARE FOR 3 CHILdren, and light housework, live in. More for home than wage. FE 3-0737.

YOUNG BUSINESS GIRL WILL exchange some light domestic services in a refined home for room and board. Phone between 1 and 5 p.m. FE 5-0426.

Help Wanted 8

MAN AND WIFE TO LIVE IN. Take care of little school girl. FE 4-4049.

MAN OR WOMAN FOR GOOD Watkins route, we train you, steady year round no lay offs, average $2.50 to $3.00 per hour. Apply in person, 150 N. Perry.

MARRIED COUPLE, MAN FOR farming and truck driving, woman to take care of house. State wages and experience, but must want steady work. Write Pontiac Press, Box 76.

SALESMEN

REAL ESTATE

Unusual opportunity for a hustler, experience preferred, but will train. Crawford Agency, 53½ W. Huron. FE 4-1549 eves. MY 3-1143.

REAL ESTATE SALESMEN OR saleswomen for new home project in Pontiac, Waterford and Utica area. Exp preferred. Rose Hill Realty Co. EEnwood 5-9000.

Wtd. salesmen or women, learn a good business. P. W. Dinnan, 66 W. Huron.

AMBITIOUS MEN AND WOMEN who want extra income. Part time or full time or just a side line. Write for book YOU CAN OWN A BUSINESS many profitable possibilities. J. A. WHITMARSH, 462 Central Ave. Lake Orion, Mich.

COUPLE WTD. 3 RM. FURN. APT. in exchange for part time house and yd. work No children. Rochester Orion area. OLive 1-8493.

Employment Agencies 8A

BIRMINGHAM OFFERINGS

Immediate full or part time: Secretaries, typist, general office work and experienced salesladies. Birmingham Employment Service 139 W. Maple, Birmingham. MIdwest 6-4354.

PONTIAC Employment SERVICE

Men & women
Jobs of all kinds.
Immediate Placement!

WOMEN:

GENERAL OFFICE, typist	$240
BOOKKEEPER, full charge	$260
TYPIST, light bookkeeping	$220
BOOKKEEPING, part time	$ 90
DENTAL HYGIENIST	$400
RECEPTIONIST PBX, with car	$220
PRIVATE SECY, all benefits	$350
GENERAL OFFICE, with car	$220
TYPIST, electronics exp	$240
RECEPTIONIST, dentist's ofc	$220
LEGAL SECRETARY	$350
DOMESTIC, live in	$190
TYPIST, accurate, with car	$220
WAITRESS, exp	$190

MEN:

STATION ATTENDANT	$280
TREE TRIMMER	$300
BOOKKEEPER, accountant	$450
JR. BOOKKEEPER	$300
SALESMAN	$250 & up

MANY MORE JOBS TO CHOOSE FROM!

19 W. HURON
FE 4-2551

Instructions 9

CERAMIC INSTRUCTIONS. Greenware and custom firing. Laundry, Ceramics. 1420 Square Lk. Rd. FE 5-3083.

BESTWAY DRIVING SCHOOL

Get more driving sense for your dollar. Call FE 5-5886 or FE 4-0217

ACCOUNTING—SHORTHAND Speedwriting — Typewriting Comptometer — Calculator Day, half-day and evening Permanent, Free Employment Service
ENROLL NOW
The Business Institute
7 W. Lawrence St. Phone FE 2-3551

LEARN TO DRIVE THE BANEWAY AT "SAFE-WAY" DRIVER TRAINING SCHOOL
Bus. FE 2-2353 Res.: FE 8-1845

PRIVATE PIANO LESSONS. CLARKSTON, MA 5-2417.

VIOLIN PIANO: $1.25 LESSON. Covert School District. FE 4-8407.

VOICE LESSONS

20 YEARS EXPERIENCE IN GIVING VOCAL LESSONS AND ALSO IN DIRECTING A CHURCH CHOIR.
Recently moved here from out of state and would like a limited number of students.
Ph. FE 4-8458. 606 Stanley Ave.

Work Wanted Male 10

A-1 CARPENTER WORK, NEW & repair. FE 4-4210.

BATHROOM REMODELING. Kitchen cabinets, porches, reasonable. FE 2-0309 or FE 5-2084.

BASEMENT DRAIN TILE, TILE work of any kind. FE 8-3619.

CARPENTER WORK, NEW OR repair, also cabinet work. OR 3-4857.

CARPENTER WORK, ALL KINDS. Reas. John Featherstone, FE 4-1330

CAR HAULER WISHES DRIVING job of any kind. EM 3-3931.

CARPENTRY WORK WANTED. NO job too small or too large. Free estimates. FE 8-3400.

CABINET MAKER AND CARPENter. Kitchen and specialty, FE 4-5000.

CARPENTER, SMALL JOBS. FE 8-3124.

CARPENTER AND CABINET work. New and repair. D. B. Murdock, FE 2-7861.

DRAFTSMAN

Detailer, one year on board, wants part time night work FE 4-1167 between 6 and 9 p.m.

EXTERIOR AND INTERIOR painting. Reasonable Free estimates. OR 3-3752

GENERAL CLEAN-UP, LIGHT hauling. FE 5-7694 before 3 or FE 4-3668 after 3 p.m.

JOURNEYMAN CARPENTER. General repair. Porches, steps. Reasonable rates. FE 5-2898.

MARRIED MAN WISHES STEADY work immediately. Call anytime. FE 4-3036.

PLUMBING WORK WANTED. Reasonable. FE 5-1016.

RESPONSIBLE MARRIED MAN, Age 34, presently employed. Desires position as supervisor or assistant. 9 yrs. ITM exp. Interested only in permanent job with future possibilities. Write Pontiac Press, Box 18.

RELIABLE CARPENTER NEEDS work. 25 yrs. exp. FE 5-8235.

SMALL CEMENT & BLOCK JOB, also repair. FE 5-0256.

Work Wanted Female 11

35 YR OLD MOTHER WOULD like babysitting evenings, own transportation. FE 5-5146.

2 WOMEN WANT WALL WASH. & clean. FE 5-3036; eves, FE 5-0067.

A-1 WASHING AND IRONING. Pickup and deliver. FE 4-3138.

ALL IRONING $3 A BU. PICK up & del. 1 day service. FE 5-8732.

A-1 IRONING. PICKUP AND DElivery. FE 4-1856.

ALL IRONING, PICKUP & DEL., $3 a bu. EM 3-0059.

BABYSITTING IN MY HOME. FE 5-8607.

DAY WORK CLEANING OR laundry work. FE 4-5164.

EXPERIENCED UNENCUMbered woman wishes housekeeping for small family. Pontiac Press, Box 19.

EXPERIENCED GIRL WISHES work, Monday, Wednesday & Saturday. Call after 6 p.m. FE 3-4707.

EXPERIENCED UNENCUMbered woman wishes housekeeping for small family. Pontiac Press, Box 10.

IRONINGS, $3 A BUSHEL. PICK up & deliver. OR 3-4700.

IRONINGS DONE IN MY HOME. 1 day service. Work guar. FE 5-5236.

MIMEOGRAPHING TYPING, SECretarial service, EM 3-3942.

MOTHER WITH BABY DESIRES housework for employed couple. FE 2-0189.

NURSE AVAILABLE, EXCELLENT references. OR 3-4706.

PRACTICAL NURSE, MIDDLEaged with 8 yrs. experience. References, 3 yrs. exp. in doctor's office. Box 36, Pontiac Press.

HOUSEKEEPER FOR 2 ADULTS. Live in. Ref. FE 4-0396.

RELIABLE WOMAN WISHES baby sitting. FE 3-1115.

TYPING DONE IN MY HOME. FE 8-2180

TYPING, SECRETARIAL SERVice in my home. Write Pontiac Press Box 8.

WANTED: WASHINGS AND IRONings. Nice work done. FE 8-0088.

WASHINGS DONE IN SOFT WAter. FE 4-0640 before 8:30.

WALL WASHING & IRONING. Good work. Reas. FE 5-6366.

WASHINGS AND IRONINGS. FE 3-1219. Specialize in white shirts.

WASHINGS AND IRONINGS DONE in my home. Call FE 8-4503 for information.

Building Service 12

ALL KINDS OF CONCRETE WORK FE 7-6974

ALL KINDS OF BLOCK AND CEment work, OR 3-7703.

ALL KINDS OF CEMENT WORK. FE 8-3788.

ALL KINDS OF CEMENT WORK. Reasonable. Floors, drives, etc. Bonded. Jensen, FE 5-2340.

A-1 REMODELING ADDITIONS. Cement work, roofing, siding. Free estimates. EM 3-4764.

AAA FLOOR SANDING LAYING FINISHING. QUALITY WORK C. BUD BILLS, FE 5-3050

A-1 CEMENT WORK LLOYD MONROE FE 4-6866

A - 1 LAYING, SANDING & PIN. Licensed contractors. FE 3-7647. Pontiac Hardwood Floor Service.

A&B TRENCHING

Footings. Water line. Field tile. FE 5-5041.

BUILDER-CARPENTER CONTRACtor complete service, Gordon Flattley, EM 3-0462.

BRICK, BLOCK AND CEMENT work. Also chimneys. No job too large. Residential and commercial. Guaranteed work. Ph. FE 4-8094.

BULLDOZING AND GRADING. Free estimates. FE 4-5900.

BRICK, BLOCK CEMENT WORK & fireplaces FE 3-2468

CARPENTERS CEMENT MEN TO do your repairs and iterations. Additions, porches, roofing, siding, basements. Garages and breezeways. We will furn. labor only or material only or do the entire job and arrange financing with no money down and 3 to 5 years to pay.

MICHIGAN HOME REMODELERS
3377 W. Huron FE 4-9063

CARPENTRY, ADDITIONS, REmodeling, residing, OR 3-4773 after 5.

CEMENT IS OUR SPECIALTY. Floors, basements. EM 3-4879.

CEMENT WORK

An old-fashioned company with reasonable prices. Free estimates. Open Sundays FE 2-7789.

CEMENT & BLOCK

Work, FE 5-0782

CHARLES BURCHAM, FLOOR contractor. Laying, sanding, and finishing. 230 Endwell, Walled Lake, MA 4-3449.

DRY WALL TAPING, GUARANteed work. Free estimates. OR 3-5933.

EXPERT BLOCK LAYING AND cement work. Lloyd McGuire, Call MY 3-4163, Lake Orion.

ELECTRICAL CONTRACT WIRING and repairing R B. Munro Electric Co., 1060 W. Huron.

FLOOR SANDING, OLD FLOORS a specialty. Carl L. Sills, FE 3-5789.

D & M BLDG. SERVICE

ADD A ROOM AT LOW COST. FREE ESTIMATES. ALSO ROOFING, SIDING, ALTERATIONS, KITCHEN CABINETS AND CUSTOM BUILT GARAGE AND BREEZEWAYS. CALL FE 2-8245; FE 2-7009 EVES OR 3-2276.

GUARANTEED ROOFS — ALL kinds. Est 1918 Hugus Marsh. 353 N. Cass, FE 2-8021. FE 2-8946.

General Contractor

RESIDENTIAL & COMMERCIAL FROM BASEMENT TO ROOF. MODERNIZATION, ALTERATION, ADDITIONS, COMPLETE BUILDING SERVICE. EASY TERMS Roger A. Authier Const. Co., EM 3-4826.

JOS. FLEMING FLOOR LAYING. Sanding, finishing 55 Edison. Ph. FE 2-4405.

HEATING SPECIAL

Get your heating systems, chimneys, fireplaces cleaned and repaired now. Chimneys rebuilt and built new, also gas chimneys and chimney baskets installed. Outdoor grill built to order, walls and coping repaired. Local registered co. FE 5-3701.

HOUSE RAISING, FULLY equipped. Excavating, grading and back filling. FE 3-2731.

HOUSE MOVING FULLY equipped. FE 4-8456. L. A. Young.

LICENSED CEMENT WORK. Driveways, patios, etc. FHA terms Free estimates. Free broken concrete. FE 5-2387.

NO DIGGING. FREE EST. GUARanteed. MID-WEST Water Proofing. LI 3-4749.

PLASTERING ARCHES, COVES, Ceilings, New and repair work. Union man. EM 3-4631.

PLASTERING, PATCH JOB A specialty. OR 3-1061

PLASTERING RESIDENTIAL homes. Repair special. OR 3-5146.

R. G. SYNDER FLOOR LAYING, sanding, and finishing. Phone FE 8-0589.

ROOF REPAIRS

Eavestroughing — FE 4-0444

ROOFING, SIDING, STORM WINdows. FE 8-3901.

TRENCHING AND BULLDOZING

R. D. Tompson FE 4-6841

Building Supplies 12A

RECLAIMED BRICK

$30 a thousand
136 Montcalm FE 5-4712

Business Services 13

APPLIANCE REPAIR, WASHING machines and vacuum sweepers, Thyle Electric, 502 N. Johnson, FE 4-6169.

APPLIANCE REPAIR, WASHING machines, and vacuum sweepers. All makes Thyle Electric 502 N. Johnson. FE 4-6169.

AIR COMPRESSORS

Cub tractors, mixers, pumps and paint sprayers.
P. E. HOWLAND, 3245 Dixie Hwy. OR 3-1456

ALL MAKES OF FOUNTAIN PENS repaired by factory trained men at our store. General Printing & Office Supply Co., 27 W. Lawrence St. Phone FE 2-0135.

ACR TREE SERVICE REMOVAL and trimming. Get our bid. FE 2-7188.

BLOOMFIELD WALL CLEANERS. Walls and windows. Reasonable. Free est. No obligations. FE 3-1631.

DRY WALL BY MACHINE. FREE estimates. No job too big or small. FE 5-4838.

B & F PLUMBING & HEATING Co. 371 Auburn. Phone days, FE 3-3647; nights, FE 5-7942. Sales & Service. Free estimates. Licensed master plumber.

ELECTRIC MOTOR SERVICE Repairing & rewinding. 218 E. Pike. Ph. FE 4-3661.

FURNACE CLEANED, SERVICED Plumbing. Chester Nelson, FE 2-1788.

FURNACE CLEANING AND REpairing, sheet metal contracting. FE 8-3346.

LIGHT HAULING OF ANY KIND. Immediate service. FE 4-8067. 46 School St.

TREE TRIMMING AND REMOVAL. Free estimates. FE 2-4019, FE 4-5334.

FLASTERING, PATCH JOB A SPEcialty, OR 3-1061.

GENE'S HEATING SERVICE Sheet metal contracting. FE 5-3909.

SAWS MACHINE FILED MANLEY BEACH 10 Bagley St.

ELECTRICAL SEWER CLEANING

Sinks—Sunday Service FE 4-2101

TREE TRIMMING AND REMOVAL. Free estimates. FE 7-8354.

TREE TRIMMING, 10 YRS. EXperience. FE 8-0024.

WESTVIEW SEPTIC TANK SERVice. Tanks vacuum cleaned. Field lines installed. MRD. Licensed & bonded. FE 5-0395 or EM 3-4046.

WELL DRILLING
Well and pump repair, OR 3-2396.

Garden Plowing 16B

A-1 ROTO TILLING, LAWNS, GARdens. OR 3-1467.

A-1 ROTO-TILLING LAWNS & GARdens. FE 2-7741 after 5 p.m.

ALL POWER LIFT EQUIPMENT, plowing, discing & leveling, loading & top soil. FE 4-3771.

PLOWING, DISCING, GRADING and mowing. West side. FE 4-4238 or 775 Scott Lake Rd.

PLOWING, DRAGGING, BULLDOZing. $3.50 per hour. FE 5-3256.

ROTO TILLING LAWNS AND gardens, light trucking. OR 3-0784.

Laundry Service 18

LACE CURTAINS PLAIN OR RUFfled. Beautifully finished. Pontiac Laundry, Phone FE 5-8101.

FOR FAMILY LAUNDRY, SERVice, ph. Pontiac Laundry, FE 5-8101

Landscaping 18A

BULLDOZING AND BACK FILLing. FE 4-0618.

BULLDOZING, NO JOB TOO small. Fast service. FE 8-3554.

CUSTOM BULLDOZING, YARD, driveway grading and back filling. EM 3-3023.

COMPLETE LAWN BUILDING, and maintenance Dan's Landscaping Service. FE 3-8712.

EXPERT TREE TRIMMING AND removals. Ph. FE 5-6088 or OR 3-2008.

GENERAL LANDSCAPING, SODding, feeding and rototilling. Truck load sod. Marion and Kentucky Blue sod. Work guaranteed. Local ref. Furn. on request. Free estimates FE 4-1196.

LANDSCAPING, LAWNS, PATIOS driveways, drain tiles and tree service, FE 2-5463.

LAWN BUILDING CASH OR Terms. FE 2-4211.

ROTO TILLING, OR 3-4604

ROTO-TILLING, YARD LEVELing, seeding and fertilizing. FE 4-5229.

SOD
Marion Blue. Nursery or field grown Del. or laid. Fresh supply of evergreens & shrubs. Complete landscaping. 35 yrs. in Pontiac. Not amateurs. White's FE 8-5140. 212 E. Blvd., North.

TREE CUTTING AND TRIMMING. Free estimates. OR 3-8043 or OR 3-7458.

YARD LEVELING, GRADING, seeding, and sodding. FE 8-0436 or FE 2-5169.

YARD AND DRIVEWAY GRADing, and back filling. FE 5-3952.

Moving & Trucking 19

ASHES AND RUBBISH HAULED. Basements cleaned and so forth. FE 4-7615.

ASHES AND RUBBISH HAULED. Basements cleaned and so forth. FE 4-7615.

A-1 MOVING-HAULING EXCELLENT SERVICE
Reasonable rates. FE 8-3458

INCINERATORS CLEANED, ASH or rubbish cleanup FE 4-5124.

LIGHT AND HEAVY HAULING. Licensed. FE 5-0825.

LIGHT HAULING. IMMEDIATE service. FE 5-7972, 86 State.

LIGHT AND HEAVY TRUCKING. Rubbish hauled, Sand, fill dirt, and gravel. FE 2-0607.

LIGHT AND HEAVY HAULING at anytime. FE 8-0086

REDUCED RATES

Large van to serve you. Smith Moving. FE 4-4864.

Trucks to Rent

TRUCKS TRACTORS
AND EQUIPMENT
½ ton pickups 1½ ton stakes
Dump trucks Semi-trailers
Trailers and Tractors
Pontiac Farm and Industrial Tractor Co.
828 S. WOODWARD
Open Daily Including Sunday
FE 4-0461, FE 4-1442

O'DELL CARTAGE

Local and Long Distance Moving. Phone FE 5-6806

ONE WAY COAST TO COAST

RENT HERE LEAVE THERE
Open and Closed Trailers
F. E. Howland 3245 Dixie Hwy. OR 3-1456

Painting & Decorating 20

A-1 CUSTOM DECORATING, WALL papering, Steam service. Commerce, EM 3-3438.

A-1 PAINTING, INTERIOR AND exterior. Paper hanging. Mason Thompson. FE 4-8264.

PAINTING — INSIDE AND OUTside. Wall washing. FE 4-4003.

A-1 PAINTING, INTERIOR & EXterior, 10 per cent discount for cash. Guaranteed, Free est. FE 4-8205.

HAROLD'S PAINTING AND Decorating
Interior and Exterior
Just a new painter in town, so for reasonable rates and free estimates, call the painter that is interested in your home. Harold Harman Call FE 5-7076.

PAINTING AND DECORATING. Rates reasonable. No job too small. Wall paper cleaned. FE 2-6066.

PAINTING AND DECORATING. Very reasonable. FE 2-2116.

PAPERHANGING — PAINTING. Plaster repairing, FE 7-0932.

PAINTING — PAPERHANGING. WALLS CLEANED
TUPPER OR 3-7081

Painting & Wall Washing

Free Estimates. FE 2-2706

Physio-Therapy 21A

SWEDISH MASSAGE & THERAPY. special foot technique. 72 Elm St. FE 4-3851.

Television Service 22

COPENHAVER'S RADIO & TV Repair. 686 W. Huron. Night service calls, FE 4-3607.

DAY OR NIGHT TV SERVICE. FE 5-1396 or FE 5-2390.

GUARANTEED TV REPAIR. ANY MAKE. FE 4-9136. CONDON'S RADIO & TV. 127 S. PARKE ST.

Typewriter Service 22A

TYPEWRITERS & ADDING MAchine repairing. Expert work. General Printing and Office Supply Co. 17 W. Lawrence.

TYPEWRITERS RENTED
Mitchell's 123 N. Saginaw St.

Upholstering 23

BEADLE'S DRAPERIES SAMPLE shown by appt. FE 5-1927.

EAKLE'S CUSTOM UPHOLSTERing. 8174 Cooley Lake Rd. EM 3-2641. Free estimates.

THOMAS UPHOLSTERING 34 S. TELEGRAPH FE 5-8886

SLIPCOVERS, DRAPES & BEDspreads. Your material. FE 5-5797.

Lost & Found 24

FOUND: BEAGLE HOUND. Phone OR 3-5768.

FOUND: UMBRELLA, MAIN LIbrary, Williams St. Owner may claim at circulation desk by identifying property and paying for this ad.

21" BEAGLE MALE PUP. CHOKE chain. Black and white spots. FE 2-3977.

LOST: YOUNG LIGHT BLUE PARAKEET. GRAY WINGS. NAME: COPY. 104 DOUGLAS ST. FE 2-2917.

LOST; MALE GERMAN SHEPherd, black, in vic. Milford. Reward. MU 4-4035.

LOST: GREEN & YELLOW PARAkeet, band number ABS 3-35-54M. Vicinity Sashabaw & Pelton Rd. Rel. Reward. OR 3-3686 after 5:00.

LOST: FEMALE IRISH SETTER. Vic. of W. Fairmoung and Baldwin. Reward FE 4-7656.

LOST: FEMALE BEAGLE IN vicinity of Waldon Rd. & Sashabaw Ranch. FE 4-0926.

LOST: MALE COLLIE, SABLE & white, vicinity Mandon Lake, EM 3-3478 Reward.

LOST: BROWN LEATHER WALlet, in vicinity of Cass and Huron streets Reward. Write Pontiac Press, Box 83. Must obtain valuables.

LOST YOUR PET? WANT TO give one a home? FE 5-2596. Michigan Animal Rescue League.

Hobbies & Supplies 24A

NEW SCRABBLE SETS $3 PAINT by number sets $1.00 up. (frames to fit). BACKENSTOSE, 13 East Lawrence. FE 3-1414.

Notices & Personals 25

ANY GIRL OR WOMAN NEEDing a friendly adviser, contact Mrs. R. L. Langley. Phone FE 3-5122. Confidential. The Salvation Army.

AUDIVOX HEARING AID. RM. 10, 101½ N. Saginaw. FE 4-0539.

Aerotred Knapp Shoes

Fred Herman
2070 Airport Rd. OR 3-1582

DAINTY MAID FOR SUPPLIES, Mrs. Burnes. FE 2-8514, 87 Mark.

FOR YOUR BADELLE HOSTESS gatherings, call OR 3-2700.

ON AND AFTER THIS DATE, September 21, 1956, I will not be responsible for any debts contracted by any other than myself. Duane C. Bachelor, 1183 Pontiac Trail, Walled Lake, Michigan.

WOULD LIKE ANY INFORMAtion regarding little 3-yr.-old boy answering to the name of "Joey Westlake." contact L. Westlake, 37 Jessman, Ortonville. MI 8-1805.

SPECIAL MON. TUES & WED. Cold Tonic $4.98. Open Thurs. Eves. Dorothy's, FE 2-1344.

SPECIAL, SCHOOL GIRLS PERmanents, $5.75. Dorothy's 800 N. Perry, FE 2-1344.

Travel Agencies 25A

PLANNING A TRIP?

AIR RAIL STEAMSHIP
RESERVATIONS & TICKETS
INTERNATIONAL — DOMESTIC
TOURS — CRUISES — HOTELS

PONTIAC TRAVEL SERVICE
806 W. HURON ST. FE 8-3251

Wtd. Children to Board 26

CHRISTIAN LICENSED HOME. Day care. Close to Pontiac Mtr. FE 5-6487.

COLORED HOME DAY CARE for children. Licensed. FE 4-3892.

LICENSED HOME DAY CARE. Vic. of Auburn and Crooks Rd. FE 7-8126.

Wtd. Household Goods 27

I PAY CASH FOR SMALL RAdios. FE 5-8755

ONE OR PONTIAC'S LARGEST furniture buyers. Cash waiting. FE 4-7881.

FURNITURE NEEDED

Entire home or odd lots. Get the top dollar. Will buy outright or sell it for you. B. B. Community Sale, Phone OR 3-7717.

WANTED TO BUY ALL TYPES OF furniture Ph. FE 5-5512.

Wtd. Miscellaneous 28

JUNK CARS, $15. YOU KEEP tires. Special on furnaces. MY 3-5402, or FE 4-4578.

WTD.: ANTIQUE DISHES, LAMPS. furn, MY 3-1521

WTD. TO BUY GOOD HYDRAULic truck jack, H. P. Sutton, MY 3-6439.

Wanted to Rent 29

EXECUTIVE, JOINING WAITE'S, needs 2 or 3 bedroom house within City. Reliable. Best references. Phone H. Van Dusen, Mgr. FE 4-3511.

FURNISHED 3 TO 5 ROOM HOUSE in Waterford Twp. FE 3-5067.

FURNISHED 3 TO 5 RM. HOUSE. FE 3-5067

RELIABLE COUPLE WOULD LIKE 2 bedroom home. FE 4-1935.

TWO BUSINESS WOMEN DESIRE moderate two-bedroom house or apartment. Phone FE 3-1146 after 5:00 p.m.

WANT TO RENT 2-CAR GARAGE on southwest Pontiac area. Phone MI 4-0677.

WANTED: FIRST FLOOR UNFURnished apartment or small house close in or near bus line by elderly couple. Write Pontiac Press, Box 37.

YOUNG COUPLE DESIRE 2 BEDroom furn. house in or near city. FE 4-0369 after 5.

Share Living Quarters 30

LADY TO SHARE HOME, OR room to rent. FE 4-5979.

WIDOW WILL SHARE HER HOME at Sylvan Lk with employed woman. FE 4-5979.

WOULD LIKE TO GET MAN AND wife to come to my home. Wife to take care of my little school girl. 644 Raskob St. FE 4-4049.

WILL SHARE HOME WITH working girl. FE 8-4299

Wtd. Transportation 31

SHARE EXPENSES TO S. E. Missouri. Friday afternoon. Call FE 5-2749.

Wtd. Contracts, Mtgs. 32

WE WILL GIVE YOU A QUICK cash offer with no additional hidden costs. Free estimates.

NICHOLIE & HARGER
33 W. Huron FE 5-8183

CASH BUYERS WAITING

We need contracts. Prompt courteous service. Get our estimate before you sell. Bring in your land contract or call any hour. FE 2-0461 or FE 5-9975. Ask for Ted McCullough. No obligation.

J. C. Hayden, Realtor
66 E. Walton Open Eves.

LET US
Bid on the sale of your contract before you sell.
Edw. M. Stout, Realtor
77 N. Saginaw St. Ph. FE 5-8165
Open Eves. Till 8:30

$250,000

At our disposal to purchase new or seasoned land contracts for our clients. See me before you sell. ASK FOR BOB MAHAN.

To Buy—To Sell—To Insure

MAHAN

REALTY CO. REALTORS
Co-operative Real Estate Exchange
Open Evenings and Sundays
1075 W. Huron Ph. FE 5-9263

DON'T SELL YOUR LAND CONtract until you have seen us. CAPITOL SAVINGS & LOAN CO. 75 W. Huron St. FE 4-0541

CASH FOR LAND CONTRACTS. H. J. VanWelt 5440 Dixie Hwy., OR 3-1355

CONTRACTS WANTED

We need contracts or immediate sale. Buyers waiting. What have you? Reasonable discount, large or small balances new or seasoned contracts. Clark Real Estate, 1240 W. Huron St. Open Evenings. FE 4-4492 or FE 4-482. Ask for Mr. Clark.

IMMEDIATE CASH FOR YOUR land contract or equity in your home.
K. L. Templeton, Realtor
333 Orchard Lake Rd. FE 4-4562

BEST CASH DEAL

For your land contract. We have immediate buyers. For fast dependable action bring your contract to Johnson today.

A. JOHNSON, Realtor
1704 S. Telegraph Rd.
FE. 4-2533

MORTGAGES

ON GOOD PROPERTIES ½ acre or more with 100 ft. frontage
B. D. CHARLES 717 S. Telegraph
Farm Loan Correspondent
Equitable Society
FE 4-0521 Eves. FE 5-8891

TO GET THE MOST FOR YOUR land contract. Realtor Patridge is the "third to see, 1050 W. Huron St. Phone FE 2-8216

Wanted Real Estate 32A

BUY OR SELL

I will personally buy your property or will sell it for you and show you how to get cash if the price is reasonable. Call and let us prove it.
R. D. RILEY, BROKER
FE 4-1157 509 Elis. Lake Rd.

LISTINGS WANTED

BUYERS WAITING, LET US SHOW YOU HOW TO GET CASH FOR YOUR PROPERTY WE BUY SMALL EQUITIES.
Leslie R. Middleton
BROKER FE 7-0986

WANTED

Listings on all types of real estate, seasoned land contracts, equities. Cash buyers.
PAUL D. HAMMOND, REALTOR
26½ W. Huron St FE 5-7741

LISTINGS WANTED
In and around Pont.
HARVEY WILSON
Lapeer Real Estate
FE 2-8623 FE 2-8657
FE 2-8097 or OA 9-3760

CASH

For your home equity, 24 hours.
ARNOLD REAL ESTATE
210 S. Telegraph Rd.
FE 5-0676 FE 5-5783

WILL BUY OR LIST YOUR LAKE property. Purchasers waiting.
McKINLEY, REALTOR
Office 8800 Commerce Rd.
Ph. Pontiac, EM 3-3211
UNiv. 1-0706

WE NEED LISTINGS

— WE ARE NEARLY SOLD OUT! For quick, courteous, efficient service & free appraisals call—
Dorothy Snyder Lavender
REALTOR
(Est. 30 years)
2140 W. Huron FE 2-4611

"CASH"

It is not too difficult to get for your

HOME

When you list your property with us

CALL

Us for expert appraisal of your property and let our staff of experienced salesmen go to work for you.
Edw. M. Stout, Realtor
77 N. Saginaw St. Ph. FE 5-8165
40 Years Service
Open Eves. till 8:30

TRADES

We are specialists in trading. We are gaining a reputation as the leading traders of the Pontiac Area. Do not feel obligated. Call for an appointment to discuss the possibilities of trading your Real Estate. We have homes, farms, incomes, business opportunities and Northern resorts listed for trade.
DORRIS & SON REALTORS
732 W. Huron Phone FE 4-1507

Peddling Your Property?

IT DOESN'T PAY
Our method of showing only to qualified prospects, saves you time and money. "Don't worry with lookers." Call us now. We need farms, lake, and residential properties. We handle all details for financing and closing.

To Buy—To Sell—To Trade
YOU BUY IT—WE'LL INSURE IT

MAHAN

REALTY CO. REALTORS
FE 2-0263
1075 W. Huron
NEXT DOOR TO BRANCH POST OFFICE

LISTINGS WANTED

We have many buyers waiting for all kinds of residential property in the Rochester area.
Roger B. Henry, Inc.
511 Main St. 1849 E. Auburn Rd.
OL 1-9111 OL 1-9131
Rochester, Mich.

WE NEED S. OAKLND LOTS. A. G. ELLIOTT & SONS
FE 8-1134 MA 6-2502

CASH FOR EQUITIES
Client wants well-located modern 5 or 6 room home.
ROY KNAUF, Realtor
26½ W. Huron OA 9-3149 FE 2-7421

Rent Apts. Furnished 33

1 LARGE ROOM APT. AUTOMATic gas heat, hot water, Westinghouse kitchen, private bath. EM 3-4014.

1 BEDROOM, LARGE KITCHEN and living room, 10 new apts. Ideal location for N'Eastern Detroit employes. Bachelors or couples, 1 block west of Blue Sky Drive-In, 2082 Commonwealth.

1 LARGE LIGHT HOUSEKEEPing room. Twin beds. Men. 36 Norton.

1 ROOM KITCHENETTE AND private bath, washing facilities. 1 or 2 girls or couple. Adults only. 390 North Paddock, Alberta Apts.

1 ROOM & 3 ROOM APT. FOR men, priv. entrance, close in. FE 4-5322.

2 RMS. CHRISTIAN COUPLE. PVT. bath and ent. 116 E. Howard.

2 ROOMS, WITH FRIGIDAIRE. Private bath. 116 Lafayette.

2 ROOMS AND BATH, MAIN floor, priv. entr. adults. 16 Florence.

2 ROOMS FURN. MODERN. PRIvate entrance. All conveniences. Ref. required. FE 4-4340.

2 ROOMS. CLEAN. PRIVATE ENtrance. Good location. FE 8-2182.

2 ROOM, PRIVATE BATH. ENtrance. Instant hot water and oil heat furnished $50 per mo. Couple. Call after 3 p.m. 3030 Joslyn Rd.

3 RM. APT., PRIV. BATH, UTIL. furn. FE 5-2359.

2 ROOM LAKE FRONT. UTIL. and washing facilities furn. $15 weekly, MY 3-1983.

2 ROOM FURNISHED APT. Adults only. FE 4-7122.

2 LARGE ROOMS, PVT. BATH. 71 S. Jessie.

2 ROOM APT., FURN. EXTRA nice. Pvt. entr., near bus. 184 Augusta.

2 ROOMS, COZY AND QUIET. Completely furn. 490 N. Perry.

2 FURN. ROOMS. 255 PROSPECT. FE 2-3467.

2 LARGE ROOMS CLOSE IN 24 Florence Ave. FE 5-7818.

2 ROOM GROUND FLOOR. PVT. entr. & bath. Util. furn. OR 3-1375.

2 ROOMS NEAR GMC TRUCK. Apply 239 Russell.

3 ROOMS, KITCHENETTE AND bath. Child welcome. 431 N. Perry

3 ROOMS, NEWLY DECORATED. Pvt. entr. Close in. Reasonable. FE 8-3159.

3 AND 3 ROOM APTS., 40 Dwight.

3 ROOMS WITH REFRIGERATOR, has outside entrance, downstairs. 91 N. Cass.

3 RM. APT. NEWLY DECORATed, private entrance, close to the bus line. 38 N. Paddock.

2 RM. CABINS FURN. KITCHEN facilities. Utilities included. Winter rates. MY 2-9171. 468 S. Broadway.

2 ROOM FURN. PRIV. BATH. 79 Clark.

2 RM. APT. CLOSE TO DOWNtown. 27 Mechanic.

2 ROOM FURN. UPPER. FE 4-7172.

3 RMS. KITCHENETTE. CLOSE in. Clean, employed couple. No drinkers. References. FE 4-2337.

2 RMS. CLEAN, CLOSE IN. 123 Norton Ave.

2 NICE LARGE RMS. WASHING privileges, facilities, garage. 209 Norton.

2 AND 3 RM. MODERN CABINS, furn. All utilities. Winter rates. MY 2-9171. Tru Rustic Cabins, 468 S. Broadway, Lake Orion.

3 ROOMS, CLEAN AND ATTRACtive, priv. bath, ent. util. furn. Gentleman only. FE 5-3325.

2 ROOMS PRIVATE BATH. CLOSE to downtown Pontiac. On bus line. Couple only. Inquire 346 Oakland Ave.

2 ROOMS AND BATH, MAIN floor, priv. ent. Ad

For Sale Houses 43

TAKE OVER 4½ PER CENT OI mortgage. $14,500. $5,200 dn. No mortgage cost. 3 bdrms., storms & screens. Fireplace, carpeting, 2½ car garage. Covered patio & barbecue. OR 3-9405.

6 ROOM MODERN HOME, 3 ROOM apt. rented, near St. Vincents, $7,990 with $2,000 down. 5 room modern, paved st., oil furnace, new bath and water heater, $5,500, terms. 5 room modern, fenced yard, oil floor furnace, Keego. $6,500 with $1,500 down. PAUL M. JONES, REAL ESTATE 832 W. Huron PH. FE 4-3505

ALMOST NEW CINDER BLOCK 4 bedroom. Needs plastering and woodwork. Oil furnace in basement. Lake priv. Call EM 3-5780 after 5:00 p.m.

BY OWNER: 3 BDRM. RANCH home. FE 5-9089.

$2,500 DOWN

6 rooms, full basement, 1½ baths, 3 lots, needs finishing inside, monthly payments, $40. Call FE 4-0357.

HAYDEN

OFF JOSLYN. 3 bedroom home. Oak floors in living room, tile on bedroom floors. Modern kitchen with snack bar & dining area. Tile bath. Basement with shower, oil furnace, oil water heater. Attached 1½-car garage. Lot 100 x approx. 350. Landscaped fenced yard. Outdoor fireplace. $13,750. with $4,000 down.

AIRPORT RD. Roman brick ranch home. 26.6"x68' on landscaped lot 110x154. 5 rooms, breezeway, and attached garage. Oak floors, plastered walls, coved ceilings. 2 bedrooms, ceramic tile bath, 2 fireplaces, 1 in spacious living room and 1 in basement. Oil furnace. Call for appointment now.

SELL OR TRADE. 4 room on north side. Oak floors, bath, storms and screens. Oil furnace, & water heater. Close to school and bus. Priced for quick sale at $6,950, terms.

BALD EAGLE LAKE FRONT. $700 down. Immediate possession. 4 rooms, screened porch. Furniture included.

IMMEDIATE POSSESSION. OPEN DAILY 9 to 5 p.m. New 3 bedroom home. Oak floors, large living room with dining ell and vestibule closet. Master bedroom 12'x13'. Custom built cupboards in modern kitchen. Bath. Utility room with gun-fired furnace. Located at East Highland. Privileges on White Lake. Only $1,650 down. Drive out M59 to Duck Lake Rd. Watch for open signs. (Milford salesman—MU 4-0250.)

J. C. HAYDEN, Realtor
86 E. Walton FE 8-9441
Open Eves.: Sun 10 to 3

WEST SIDE

Walking distance to bus, schools and Tel-Huron Shopping Center. Five room home all on one floor. Oak floors, plastered walls, full basement. Storms and screens. Very clean. Well below market at $9,750. $1,500 down.

WEST SIDE

Built by the owner for the owner. Now you may enjoy the many features he so wisely thought of. Three large bedrooms with an abundance of closet space. Separate living and dining room, utility kitchen 15.6x9.6, loaded with cupboard space. Living room 22x12, glamorized by a 12-foot picture window. Storms and screens. Plastered, attached garage. Oh, yes! A ledgerock fireplace, too. Many other fine appointments, such as large planter. Rear patio, 100x150 ft. lot, etc. $15,250 with $4,000 dn. WASHER AND DRYER INCLUDED.

Humphries

REALTOR FE 8-0474 FE 4-7114
83 N. Telegraph Open Evenings
MULTIPLE LISTING SERVICE

You Don't Have to Be a Millionaire

But you sure can LIVE LIKE ONE in one of our Beautiful 3 Bedroom Brick Ranch Homes, with 1½ Baths and Full Basements and being built by WARD W. ROSS, they naturally are of the finest construction with full thickness plastered walls, Ceramic tile in both baths, 2x10 floor joist and Rusco Prime Windows with built-in storms and screens.

As Low as $900.00 Down on V.A.

OPEN SUNDAY
12-8 P.M.

To reach property drive out Dixie Highway to Watkins Lake Road, turn left to MODEL HOMES.

WM. A.
KENNEDY
REALTOR
3097 W. Huron FE 4-3569
Open Evenings 'til 9

OPEN

SUNDAY 2 to 5

2 Family Income

200-202 S. Marshall St. 3 rooms and tiled bath down, and 4 rooms and bath up. New oil furnace, and Kool Vent awnings. Carpeting and extras. All in top condition inside and out. Fenced yard, 2½ - car garage, cement drive, FHA terms or trade for small home or land contract. Ph. FE 3-1947.

New Brick Ranch

822 Bow Lane — In beautiful Otter Hills, off Cass Lake road. A pleasing design with interior charm, 4 extra-size rooms and attached 2-car garage. 2 fireplaces, Thermodor range unit, vanity-tiled bath and partitioned basement for recreation. Park and lake privileges. Watch for open signs.

Cass Lake

Brand new Roman brick and frame ranch homes. Latest 1957 design—sharp and low with 6 rooms and attached garage. Plastered walls, oak floors and fireplace. Well located on inlet lake and best sand beach. Price $17,900 or will duplicate on your lot. Shown by appt. Ph. FE 3-0412.

New Ranch Homes

The best value that you will find anywhere in a custom-built home by a local builder. 6 full size rooms, tiled bath and full basement. Size 38x26. Oak floors and plastered walls. Will duplicate on your lot now for only $12,250. Shown by appt. Ph. FE 2-7363.

JOHN
KINZLER
REALTOR
670 W. Huron St.
Phone FE 4-3529 or FE 2-0529
Multiple Listing Service

For Sale Houses 43

GOOD INVESTMENT FOR NEGRO family. Brick-shingle income with 2 lots at 210-212 Nebraska. Double garage, gas furnace, tiled baths & kitchens. For appointment call owner. FE 8-1516.

Middle Straits Lake

3 BEDROOM CEDAR SHAKE HOME WITH GARAGE. GLASSED-IN FRONT PORCH. FIREPLACE. STEAM HEAT. LOT 100 X 110. SHADY & BEAUTIFULLY LANDSCAPED. ONLY $1,250 DOWN.

R. J. VALUET, Realtor
345 OAKLAND AVE. FE 8-0693
MULTIPLE LISTING SERVICE

BUILDERS

HOME SEEKERS

MODEL OPEN DAILY

DIXIE HWY. OR AIRPORT RD. TO WATERFORD; LEFT ON ANDERSONVILLE RD. 1 MILE TO WINDIATE TO SALINE TO CLOVERTON.

WIDE SURVEY PLACES THIS HOME AS ONE OF THE OUTSTANDINGLY STRONGEST, NEATLY BUILT HOMES IN THE U.S.A.

CONSTRUCTED AS A STARTER HOME.

FOLLOWING ARE SOME OF THE FEATURES:
1. Full Basement
2. 2x10 ft. floor joists with solid bridging
3. 1x6 sheeting on 45 degree angle
4. Cross ventilation in all rooms
5. Drop ceiling in bath
6. 30" overhang on cornice with air vents on all four sides
7. Tends itself to any size home, cabin or motel
8. Will construct on full basement, crawl space or slab

EXCLUSIVE AGENTS FOR SECTIONAL HOUSING MFG. CO.

MAHAN

REALTY CO. 1075 W. Huron
FE 2-0263

MULTIPLE LISTING SERVICE

OPEN

SUNDAY 2-5

108 Pioneer
Tel-Huron

Brand new 2 bedroom ranch home with all large rooms. Loads of cabinets and eating space in kitchen. Full basement and within walking distance of Telegraph & Huron. $11,750 with $2,950 down and big discount for cash. VOORHEIS RD. TO PIONEER; 1 BLOCK WEST OF TELEGRAPH THEN RIGHT TO PROPERTY. FOLLOW SIGNS.

OPEN

SUNDAY 2-5

195 Linden
Pioneer Highlands

A cozy home on a quiet street. 1½ story brick; 2 bedrooms down with ceramic tile bath, full basement, gas heat, and finished recfinished recreation room. Attractive yard all fenced plus 1½ car garage. TELEGRAPH TO JAMES K. WEST TO LINDEN TO PROPERTY. WATCH FOR OPEN SIGNS.

OPEN

SUNDAY 2-5

James K.
& Josephine

Unusually designed home on 2 lots. 2 large bedrooms, 27' living room with wall to wall carpeting by Gro-Point. One wall paneled in knotty cedar, also knotty cedar cupboards and stainless steel work surface in kitchen. Radiant heat, large utility recreation room, attached garage, floored attic. Cash to mortgage. Suitable for executive. TELEGRAPH TO JAMES K. WEST 6 BLOCKS TO JOSEPHINE. WATCH FOR OPEN SIGN.

OPEN

SUNDAY 2-5

319 E. Blvd. South
East Side

Exceptionally neat & clean 8 year old 1½ story home. 2 bedrooms with a large unfinished room upstairs, gas heat, new 1½ car garage, aluminum storms & screen, yard fenced in, water softener, nicely landscaped and here is the best feature of all—Only $10,950 with $1,950 down. AUBURN TO EAST BLVD.; SOUTH 2 BLKS. WATCH FOR OPEN SIGNS.

Ottawa Hills

Large family home right where you would want it—on the West side. Close to school, bus, church and shopping. 23 ft. living room, nice kitchen & nook, 4 bedrooms, full basement, automatic heat, extra lavatory, 3 car garage, paved drive, screened patio. You must see it—we want your opinion. Priced at only $13,950.

Cozy Lakefront

We say cozy because that is the impression you will get when you inspect the inside of this 3 bedroom bungalow with 113 ft. on the lake. 1½ car garage, oil FA furnace, outside grill and fenced in lot. Priced at only $11,975 with $4,975 down.

Top Value—$6,950

Full acre with 1½ story bungalow on paved road. Large garden area with some mature fruit trees. Also 1 car garage. Close to new schools and shopping center. Hurry on this one. Only $950 down.

Only $1,600 Down

On this immaculate 2 bedroom home with full basement, oil heat, polished oak floors. It's almost new, it's 1½ rooms, it's a paved st. Balance on GI at only $67 per month including taxes & insurance.

Bateman Kampsen

REALTORS FE 4-0528
377 S. Telegraph Eves. & Sun.

GI'S
$275 DN.

RANCH HOMES

Living room with dining-L modern kitchen with ample knotty pine cupboards 3 beautiful bedrooms, twin sinks in roomy bath, extra ½ bath in spacious utility room. LOCATED 2 MIN. FROM PONTIAC ON M59, ½ MILE W. OF AIRPORT. OPEN DAILY & SUN.

Kuschell
MI 6-4133

For Sale Houses 43

NEW 5 ROOMS & BATH. READY to finish inside $350 down. MA 5-0406.

WEST SIDE INCOME

Let your income pay for this one. 5 and bath down, 3 and bath up, fireplace, stoker heat, garage, excellent west location, substantial down payment.

MONROE ST.

3 bedroom bungalow, full basement, forced oil heat, good lot, paved street, near school and stores, $10,500, terms.

OPDYKE SUBDIVISION

Lovely 2 bedroom home with attached 1½ car garage, large beautiful lot, $8,400, or will trade for good 2 family income.

WEST SUBURBAN RANCH

Situated on a well landscaped lot with some fruit trees, neat as a pin, extra large utility room, large modern kitchen, cove ceilings, attached 2 car garage, Tenn. ledgerock trim, $1,450 down.

Russell Young

REALTOR—BUILDER
412 W. Huron FE 4-4525

35 FT. 2 BDRM. TRAILER, JALousie windows, etc., only 2 months old. Owner must sacrifice, $1,000 equity for $250. Payments $63 monthly. Now located in park. Move right in. FE 5-9441.

$1,000 DOWN FOR 2 BEDROOM modern ranch home with 2 car garage and 3 acres near Lake Orion. Quick possession. WALTER GREEN MY 3-3581

4 Bedroom Home
Right in Waterford

Snow white frame with 1 bedroom and full bath down — 3 bedrooms up. Large closets, full size dining rm. Excellent dry basement. Timken oil heat, natural gas in home. 1½ car garage, beautiful lawn, garden and shade. We certainly congratulate this lady on her housekeeping. $3,200 down and $75 per month.

Live in One House
And Rent the Other

2 separate homes on big 240 ft. lot, near large lake. 3 bedroom bungalow, beautiful full bath, oil heat, very neat, plus 2 bedroom furnished bungalow on rear of lot. Large shade trees, nice lawn. An outright steal at $8,950 with $1,450 down. Let renter make your payments. Immediate possession.

Giroux-Franks

GENERAL REAL ESTATE
4395 Dixie Hwy. OR 3-9701
Open until 8; Sun. 1 to 5 p.m.

OPEN

SUNDAY
3 to 5 P.M.
OUR BEST BUY!

T-Bone value at hamburger prices. Yes-sir-ree, just see it and you'll agree. Nice a kitchen that your little woman will just 1-o-v-e, restful living room, 3 cozy bedrooms, a bath with elbow room, breezeway and automatic washer and dryer. Water softener, draperies, attached garage. Situated on a large corner lot, 1½ blocks from grade school, close to bus line. There is room for 2 BR. unfinished attic. Stairway to attic all finished. Oil heat. A MARVELOUS VALUE. Directions — out Elizabeth Lk. Rd. to a left on Cass Lk. Rd. to a right on Case-Elizabeth Lk. Rd. to Ledyard. Signs at property. $11,250 — substantial amount down.

Edw. M. Stout, Realtor
77 N. Saginaw St. Ph. FE 5-8165
Open Eves. 'Til 8:30 p.m.

OPEN

SUN. 1 to 6

Angelus Meadows

Drive out Walton Blvd. to Clintonville Rd., north 1 block to beautiful Angelus Meadows. Turn left ½ block to model. Inspect the best buys in the entire area. These 3 bedrooms, 1½ baths, all brick homes have 2-car attached garages—full basements—finished recreation rooms—outdoor barbecues—inviting entrance pillars—farm-style kitchens—large lots and shade trees. Priced from $19,900 to $19,900. Will consider trade for down payment. INSPECT OUR HOMES BEFORE YOU BUY.

Clarkston
REAL ESTATE INC.
20 S. Main, Clarkston, Mich.
MAple 5-5821

OPEN

3 Bedroom Brickfront

Ranch home with oak floors, plastered walls and attached garage. In a good neighborhood. Just off Pontiac Lake Rd. and Cass Lake Rd. at 1121 Orchid St. Close to stores, schools & busline. Move in at once. Only $13,500, terms Open Sun. 1 to 5.

Brick Starter

26x40 brick & stone home with full basement, fireplace and 5 acres of land. This home needs some work for completion. Only $1,500 down.

OPEN

3 Bedroom Brick

A spacious 3 bedroom ranch brick home with attached garage in a good location. On a large lot with full basement. Automatic oil heat. Wall to wall carpeting. Drapes, storm sash & screens. An established home ready to move into at once, with a low down payment. This home may be seen Sun. 1 to 5 at 1278 Hira, just off Pontiac Lake Rd. between Cass Lake Rd. and Scott Lake Rd.

LADD'S INC.
4286 Dixie Hwy. Drayton Plains
OR 3-1231
MULTIPLE LISTING SERVICE

OPEN

Waterford Hill Manor

2 new custom built face brick ranch homes. No. 1-2,000 sq. ft. of floor space not including the 2 car garage. You will find features built in these homes, not found anywhere in this area, such as: cement tile, lifetime roof, built-in OE oven and electric range, GE dishwasher and disposal in sink, 2 ceramic tile baths with an extra one in the full grade level basement which has plenty of room for a bar or recreation room. The rooms have all plastered walls, beautifully decorated, also all select oak floors, large living room with marble trim fireplace, 2 picture windows with panoramic view over VanNorman Lake, activities room all paneled in oak with a picture window. This home is ready for immediate possession or closing. "Truly a gem." If there ever was one. Open for your inspection Sat. & Sun. Priced at $29,900 with extra good terms available. Home No. 2 is of the same quality but smaller, for $21,500 — terms.

WHITE BROS.

REALTORS
Phone OR 3-1295
Open Eves. 'til 9 — Sun. 10 to 6

For Sale Houses 43

G. I. SPECIAL

$250 DOWN

NEW 2 bedroom bungalow. Oak floors, tile bath, flush doors, automatic oil heat, good N. end location. Near school stores & bus. Priced at $8,850 with $250 down plus costs.

RAY O'NEIL, Realtor
262 S. Telegraph Open 9-9
Phone FE 2-7103 or OR 3-1648
MULTIPLE LISTING SERVICE

BUILDER

We represent a builder who will consider your equity in your present home as partial down payment on a new custom-built home of your choice.
Russel A. Nott, Realtor
170 W. Pike St. FE 4-0505

FERRY ST.

Neat and clean, 2 bedroom home with possible 3rd bedroom, basement, carpeting and drapes, lovely yard, we will try for $1,000 Dn.

$950 DOWN

5 room bungalow, well located, on paved street, full basement and 2 extra lots, better see this one

RIDGEWAY
Realtor
975 Baldwin Ave. FE 4-0263

6 ROOM, BASEMENT AND OIL heat, close in, a real buy, $7950 with $900 down.
Newly decorated bungalow on Washington St., all furn. A buy for $6450 cash.
3 bedroom, basement, auto. heat, large lot, on canal to Oxbow lake, $15,000. Easy terms.
3 bedroom, on W. Howard St., full price, $8500
5 room, completely furn. on Liberty St. Income of all kinds in 4 family flat.
P. W. DINNAN
86 W. Huron FE 4-2977
Open Eves.

NOW UNDER CONSTRUCTION
30 NEW GI HOMES
3 Bedrooms
Full Basement
ONLY
$300 Down
PLUS MORTGAGE COSTS
Full Price
$11,500
Choose Your Location Now
FOR INFORMATION, CALL—
Casteli Realty
95 Oakland FE 5-9459

4 RMS. AND BATH NR. FISHER. Suchy Realty, 50R3, Ortonville.

O'NEIL

OPEN

SUNDAY 2-6
925 Canterbury

ONE OF OUR OUTSTANDING BUYS—A lovely 3 bedroom brick rancher with full basement. Consists of 3 bedrooms, large 17 x 9 kit. with dining ell, attractive modern kitchen and Roman tile bath. Tastefully decorated throughout, everything in perfect condition. Built in '55. Priced to sell at $15,850. $2,750 down to a 4 per cent mortgage. ORCHARD LAKE AVE. TO DOVER; LEFT TO CANTERBURY; LEFT TO 925. WATCH FOR SIGNS. OR 3-2937.

OPEN

SUNDAY 2-5
255 Crescent Lake Road

WEST SUBURBAN WITH LAKE PRIVILEGES—Beautiful new 3 bedroom ranch home, 22 ft. living room, and dining ell. Tile bathroom, master size. Tile bath, colored fixtures. Oil heat. Large lot. Reliable buyer can purchase on very reasonable terms. Drive out Elizabeth Lake Rd.; right on Cranbrook Lake Rd. Watch for signs. OR 3-1648.

OFFICE OPEN SUNDAY 1-4

OFF JOSLYN — GI resale, $1,400 down. An opportunity to buy a 1-floor, 3-bedroom home, just one year old. Screens and storms and fully insulated for your comfort and economy. Large utility room. Take advantage of the 4½ per cent interest rate. Go now for appointment.

SEMINOLE HILLS —Owner offering a charming center hall Colonial. Den down, 3 bedrooms up. Fireplace, full basement, garage. One of the very best locations in the city. Modest down payment will be considered. See it soon.

AUBURN HEIGHTS AREA — Income. Spacious living room, modern kitchen and dinette, and 2 bedrooms down. 3 room apartment with private bath up. Private entrance ½ acre of ground with fruit trees, berries, etc. Even a garage can be bought on terms.

LAKEFRONT on close-in lake—if you have wanted to live on a lake, here is your golden opportunity. Only $1,700 down on this 2 bedroom brick bungalow. Living room with picture window, affording a lovely view of lake. Oil heat, garage. Full price only $8,900.

PRETTY AS A PICTURE. Is this 3-year-old ranch home. Pleasant living room, tiled kitchen with Formica counter tops, 3 bedrooms, tiled bath with colored fixtures. Plastered walls, oak floors, grand basement, gas heat. Garage and paved drive. Excellent location. A few blocks from St. Benedicts.

RAY O'NEIL, Realtor
262 S. Telegraph Open 9-9
Phone FE 2-7103 or OR 3-1648
MULTIPLE LISTING SERVICE

ANNETT

OFFERS

Auburn Heights—$6,500

3 room and bath bungalow, with full basement, eating space in kitchen. Wired for dryer. Owner leaving city, only $2,000 down.

Clarkston

Newly decorated 6 room and bath home on main street. Recreation room in basement, new gas furnace. Work shop in garage. Lot 70x156. $14,500. Only $2,300 down.

5-Family—West Side

Brick construction. 5 rooms and tile bath each apartment. Showing excellent return. Located in good rental area, close to school and buses. Separate furnaces. $27,500 terms.

Bloomfield H'lands Brick

3 room ranch. Situated on beautifully landscaped lot, 100x250. Covered terrace 8x 20. Living room 14x22, with fireplace. All carpeting and drapes included. Attached plastered 24x24 garage. Full basement gas heat and gasinator. $29,600, terms.

Roy Annett, Inc.
REALTORS
28 E. Huron FEderal 8-0466
Open Evenings and Sunday 1-4

MODEST MAIDENS By Jay Alan



"It's really our glass anniversary but Hubert insisted on real diamonds!"

For Sale Houses 43

LAKE PRIVILEGES

White lake, almost new, 3 bedrm. home. Full bath on large lot. Lot 100 x 200. 18 x 26 living room. Fireplace. Modern kitchen, garbage disposal. Utility. Hot water. Baseboard heat. A good buy at $21,500. Owner will take trade in desirable location.

LOWER STRAITS LAKE

2 bedrms. large kitchen, living rm., utility room full bath, 1½ attached garage. $12,500.

CEDAR ISLAND LAKE

New 2 bedrm. cement block home. Modern throughout. Basement, Oil furnace. Lot 83 x 175. Only $10,500 with $1,500 dn

We have many other fine buys, both lake front and lake lots at prices for every pocketbook.

T. G. TROCKE
REALTOR
1648 Union Lake Rd. EM 3-4671

MODERN 2-BEDROOM HOME & 2-car garage. Corner lot. Screened porch. Union Lake privileges. Would consider desirable tenants. EM 3-3749.

ADAMS
FURN. 3 BEDRM.

All modern home in very good condition on OLIVER St., convenient to all N. End facilities, etc. For only $11,950. E-Z Terms to responsible buyer. Shown by appoint.

GI RESALE

3 bedrm. furnished home on popular Kohler St., Waterford Twp. Nr. Drayton Shopping Center, 2 new schools, etc. A buyer with good credit record can move in with $1550 down. Extra lot available if desired. Quick possession. Owner leaving state. His loss, your gain.

Handy Man Specials

We have 3 available and will gladly give you details. 1 located at 2389 Overidge drive, Waterford Twp. Will rent for $50 a month or sell for $400 down. Also a 4½ rm. located at 871 Going St., corner of Midway, 50x150 lot with fruit trees. Only $5,250 with $750 down, still a third; an unfinished new 2 bedrm. with full basement, auto. oil furnace, fireplace ¾ acre good land on paved Orion-Clarkston Rd., only $8500 down.

ADAMS REALTY
382 Auburn Ave. FE 4-3393
After 6, OR 3-2420

STOUT'S

Best Buys Today

2-FAMILY

West side of city, nice location, lovely landscaped lot all set up as income, including gas ranges, refrigerators, sinks, all furniture; 6 rooms down (3 BR), full tile bath, 3 rooms up (1 BR), full tile bath, new side porch, new siding, 1½ car garage, basement, oil fired hot water heater. A STEAL AT $12,500, with excellent terms.

1 IN A 1,000,000

A peach of a home situated on a large corner lot, full lawn, 2 blocks from grade school, 5 minutes to city, 2 nice bedrooms, beautiful all birch kitchen, living rm., breezeway with automatic washer & dryer, drapes go, water softener, unfinished attic, attached garage. AFTER YOU SEE THIS IF YOU DON'T AGREE IT'S WORTH $11,250 WE'LL EAT YOUR HAT! TERMS.

PLEASE BUY ME

I'm on a nice corner lot with a garden, have 1½ stories, 4 rooms on 1st floor, unfinished attic, attached garage, full bath, oil heat, 60 gal. water heater, you can have me for only $1,000 down. Call today for additional information.

CREAM OF THE CROP

Houses like this are few and far between. 3 large bedrooms, large living rm. with dining space, lovely picture window, ultra modern kitchen (if your wife looks at it she'll never leave the house). Attached garage, all plastered walls, oak firs, full basement, rec. rm., oil heat, 52 gal. water heater, lovely residential area, west of city off M59, on spacious 75x200 lot. $18,800 with terms.

Edw. M. Stout, Realtor
77 N. Saginaw St. PH. FE 5-8165
Open Eves. till 8:30

$900 Down

New 2 bedroom home. Automatic Luxaire oil heat, utility room, large kitchen. Home complete except interior paint.

$54 Per Mo.

Model at 882 Sterling, open 1 to 6:30 Saturday and Sunday.

HANNAN
LI 4-4900

CHAPIN

We need listings and land contracts. We collect and service land contracts and rentals.
ROBERT CHAPIN, Bkr.
4701 Dixie Hwy. Drayton Plains
OR 3-1233

LEONARD RD.
NEAR ROCHESTER

Owner leaving state, means a real buy for you, in a completely modern brick, 2 bedroom home at less than building cost 1 year ago. On 2 acres, no premises vacant. Immediate possession.

$3,000 DOWN
SHOWN BY APPOINTMENT
Kuschell
MI 6-4133

For Sale Houses 43

KNUDSEN

Indian Village

Excellent 5-room home, including 2 extra rms., vestibule entrance. Includes new carpeting, remodeled kitchen and many other features. Also 2-car garage. $12,000, with $3.00 down.

Seminole Hills

3 bedrm. brick home with 1½ baths. Also den and sun room. Gas heat, water softener and fireplace. Good 2-car garage with paved dr. Well landscaped yard. Gladly shown.

WM. H. KNUDSEN
Realtor
810 Pontiac State Bank Bldg.
Phone FE 4-4516
Eve. & Sunday, FE 3-8583

HONEYMOON COTTAGE

$500 down. On the river with privileges on Cedar Island Lake. Near Dublin School. Cute 2 bedroom home, 5 years old, $6500 full price.

NR. WILLIAMS LAKE

Among the trees — beautiful lot — attractive home with fireplace. Panelled glassed in porch, $7500 with $1000 down or real bargain for cash.

NEAR ELIZABETH LK.

Bus service to parochial and the new Waterford School. A treasure —this 3 bedroom ranch home has everything. Exceptionally nice floor plan. Lots of cupboard & closet space, plastered walls, oak floors, cozy living room complete with Heatilator fireplace, carpeting & drapes. Cheerful kitchen with extra large dinette, 2½ car garage. Screened porch at rear opens on beautiful flood-lighted patio. Complete with barbecue, etc. Located just ½ block from the pavement, busline & lake. We are proud to offer this home at just $15,750. Substantial down payment or will consider your home as trade-in.

WE TRADE

FAMILY HOME NEAR ST. VINCENT'S.

With 3 bedrooms & big dining room, this home is ideal for a large family. Pleasant sunroom makes nice television room. Full basement, with gas furnace. Attached garage. Corner lot, $13,500.

THELMA M. ELWOOD
REALTOR
5143 Cass-Elizabeth Rd.
FE 5-1284 or FE 4-3844

FOR SALE, OWNER LEAVING state. Nice 3 bedroom home in Ward's Orchard. Fireplace, large living room, wall-to-wall carpet, 1½ bath, full basement with recreation room and shower bath. Auto oil heat wit hair circulator. Breezeway to 2-car garage. Beautiful landscaping with lots of shrubbery and flowers. 132x150 ft. lot. Also nice cement storm shelter. For appointment phone FE 2-8324.

FOR SALE BY OWNER: MODERN 7-room house including living room, dining room kitchen, 4 bedrooms, hardwood floors, painted walls, Sunroom, bath, full basement, Timkin auto. furnace. New in '54. Easy terms. Located at 477 Hall St., Ortonville.

BY OWNER: 8 ROOMS, MODERN, 2 sun porches, basement, auto. heat, garage. FE 4-3656.

OPEN

Sun. 2:30 to 5:30 P.M.
30 E. Cornell
Vacant
Like New

GI resale. 2 bedroom bungalow with full basement, gas heat and hot water. Features include generous living room with picture window, tile bath tile sink drains, water softener, storms and screens. Fenced rear yard. Offered at $10,500, terms. To inspect drive north on Baldwin Ave. past Fisher Body to E. Cornell. Turn right to "Open" sign. Salesman on premises.

"BUD"
NICHOLIE
realtor
40 Mt. Clemens St.
FE 5-1201 or FE 4-8773

KUSCHELL'S
LAKE ONA

3 Bedrm. Ranch Home
4 Bedrm. Bi-Levels
2-Car Attached Garages
$17,500 Up

INCLUDES LAKE FRONT LOT

These homes have huge sliding window walls, facing lake from family and activities room, beautiful ledgerock fireplace and many other features.

OPEN 12-7

SAT. & SUN.
ANY TIME BY APPOINTMENT
DIRECTION

W. of Commerce Rd. 2 miles W. of Commerce rd. turn right on Carey Rd. (See sign), drive 2 miles to model.

Kuschell
MI 6-4133

SYLVAN LAKE

3 bedroom brick semi-bungalow, tiled bath with shower, full basement, tiled floors, gas furnace, 60 gallon electric hot water heater, calcimined. Attached 1½ car brick garage, beautifully landscaped yard. Priced at $16,000. Some terms available.

$850 DOWN

Now vacant, 2 bedroom white frame bungalow, situated on a 50x300 ft. lake front lot. Priced to sell quickly at $8,950.

3 BEDROOMS

Located on third street off Joslynon large 70x150 ft. lot with 2 car garage. Semi bungalow with 2 bedrooms and bath and 1 bedroom up. Utility room with oil hot water heat. $1,500 down will give you immediate possession.

R. D. RILEY, Broker
809 Elizabeth Lake Rd. FE 4-1167

For Sale Houses 43

$1,000 DOWN

Buy this modern 2 bedroom home on 2 large lots. 2-car garage.
C. PANGUS 1919 M15
Ph. Ortonville
132 Collect

WILL SELL MY EQUITY AND furniture in 5 room brick duplex for $1,250. Consider renting with option to buy. 561 DeSoto Pl.

Starter Homes

Large 3 bedroom brick on ¾ acre. Ideal location, only 1 left.

ARNOLD
REAL ESTATE
210 S. Telegraph Rd.
FE 5-0676 FE 5-5783

MAKE YOUR NEXT MOVE A WISE MOVE

A lovely 3 bedrm. brick ranch with activity room complete with fireplace. 2½ car attached garage. Beautifully landscaped. Carpeting and drapes included. One of Bloomfield Hills finer neighborhoods. Priced to sell fast.

ELSTONS

ROOM FRAME HOUSE TO BE moved. FE 8-1233.

KENT

Established in 1916

OPEN

Sat. 10-5 — Sun. 12-5

NEW QUALITY BUILT HOME

This large, attractive, 3 bedroom brick ranch home, uniquely designed with a beautiful ledge rock front wall fireplace, surrounded by two exceptionally large picture windows in living room, is outstanding with its combination of brick veneer, glass and wood. The floor plan is well arranged to meet the spacious requirement of the most particular family. The front entrance hall, as well as the center hall, is so designed that it will allow you to go from one room to another without passing through the other rooms. It has two beautiful fireplaces, one in the living room and one in the recreation area. In the basement, The tiled ceramic functional two bath is new, unique and yet extremely practical. A 12x14 master bedroom with 2 closets and built in vanity. The big kitchen has a large window (almost a picture window) and grouped around it is an unusual amount of birch U-shaped cabinets. There is plenty of space for dining. Full basement, oil perimeter heat and large 2-car plastered garage. Custom built on 7 large lots with a Y-type turn around drive so that you can head into your garage and head out onto the main highway. This truly must be seen to be appreciated. Priced low for this opening. Ask salesman at house for details. Come to 2470 Walton Blvd., just past Silver Lake Rd.

FLOYD KENT, Realtor

"QUALITY BUILT HOMES" office
2300 Dixie Hwy.
FE 2-0122
AMPLE CUSTOMER PARKING

BRAND NEW

They're just putting the finishing touches on this new 3 bedroom custom built brick ranch home. Full divided basement with hot water heat, oak floors, tile bath, plenty of closet space nice kitchen and many other desirable features. Extra large lot. In good West Suburban area. Only $2,850 down and reasonable terms on balance.

F. C. Wood Co.
REALTOR OR 3-1235
Corner Williams Lake road & M59

$450 DOWN

AND MOVE RIGHT IN. Modern 3 rooms and bath, gas heat, neat, clean, large shaded lot in city close to schools.

ARNOLD
REAL ESTATE
210 S. Telegraph Rd.
FE 5-0676 FE 5-5783

Income

2 comfortable apts. with separate entrances. 2 separate full baths, new furnace. Fenced-in yard. Garage. Available on cash or terms.

St. Frederick's Area

Newly painted 4 bdrm., 2 story home. Paved street. Garage. An exceptional buy with just $2,800 down

Lots of Room to Grow

Well kept, 1½ story, frame 6 rm. home with full basement. 150 ft. frontage on excellent residential street. $2,300 down, move right in.

John K. Irwin
REALTOR
313 West Huron Street
Phone FE 5-9447; Eves. FE 4-3419

OPEN SUNDAY

3 TO 5 P.M.
"Autumn Splendor"

See autumn make its entrance on this beautiful 7½ acre wooded setting with its modern 2 bedroom home featuring large modern kitchen, with built-in cupboards, stainless steel sink, living room with large picture window. Matched oak floors, oil-fired hot water heat, automatic hot water heater, Copper plumbing throughout. Heated utility room and attached garage. Truly a showplace and priced to meet your pocketbook at only $11,900 with only $2,000 down.

Directions: Drive out Sashabaw Rd. One mile north of Waldon Rd. to "OPEN" SIGN. No. 7589 Sashabaw Rd. Your host: R Whitlock.

Edw. M. Stout, Realtor
77 N. Saginaw St. Ph. FE 5-8165
Open Eves. Till 8:30

For Sale Houses 43

70-FT. CANAL FRONTAGE. Access to 5 large lakes. Excellent fishing, very clean, 2 bedroom home. Quiet, secluded neighborhood. School buses and commuter train near by. Owner going to Florida. Total price $9,850.

C. Schuett

THE N'WEST REALTOR
7400 E. Highland Rd. (M59)
EM 3-4197, EM 3-4236, Detroit offices: KN 2-2400.

JUST LIKE BUILDING IT YOURSELF

We have a 3 bedroom brick with family room complete with fireplace, 1½ baths, porch and a 2 car garage. It's new and 73 ft. long. Full price $21,750. Located in Judson Park, 1½ miles north of Pontiac Rd. on Adams.
FRANK SHEPHARD REALTOR
OL 3-2511 2900 Tienken Rd. Roch.

MODERN 3 BEDROOM HOME, IN Clarkston $2500 down assume mortgage at 4 per cent. FE 4-4892.

OPEN

Sunday 2-6

2610 ELSINORE

Located in Sylvan Shores. 2 bedroom bungalow with carpeted living room, lovely kitchen and well lighted dining room, neat and clean with basement, auto. heat and hot water, well landscaped lot, 1½ car garage, shrubs, flowers and fruit trees. HURON ST. TO VOORHEES TURN LEFT TO ELSINORE AND RIGHT TO OPEN SIGN.

5 BEDROOM — Located West side. Has bath up and bath down, auto. oil steam heat, auto. hot water, recreation room with bar and back bar, fireplace in large living rm., vestibule entrance with closet, carpeting and many other extras. Shown by appointment only.

HURON GARDENS — 2 bedroom home with full basement, auto. heat and hot water, beautiful kitchen neat and clean with 2 car garage on corner lot. Full price $10,500. Vacant and immediate possession.

George R. Irwin
REALTOR 209 Baldwin Ave.
FE 5-0101 or FE 5-0595

NEW HOUSE, 26 x 36 FT. WITH 3 bedrooms on ¾ acre hill side lot. Well, pump, septic tank and all dry wall, masonite on sub floor. Electricity & grading done. $10,000 with $2,000 down. Women alone can finish. Call days LI 5-4242.

MIDDLEBELT TO 2346 ST. JOSeph. 3 bedrm and basement, all brick house. Sell or trade. FE 5-5689.

BY OWNER 4 LARGE ROOMS newly painted inside and outside. Large basement, tot lot, corner lot, anchor fence. $8,500 full price. Easy terms. 421 North Saginaw. Call after 4 p.m. FE 5-4864.

NEW 3 BEDROOM SHELL HOUSE, nice lot, in city, paved street. $350 down. OR 3-6183.

TRADE 2 ACRES, 7 ROOM HOUSE for farm west of Pontiac. FE 8-0160.

IMMEDIATE POSSESSION

Sam Warwick has 3 bedroom ranch homes, with or without basements. Exceptional homes. Close to pvt. beach in Sylvan Lake on Cheltingham Rd. $24,500, up. Will trade your home. FE 4-5090 or FE 3-2105.

NEW FHA APPROVED
5 ROOM HOMES
AS LOW AS
$550 Down

PLUS MORTGAGE COSTS

Automatic heat & hot water, Youngstown kitchen cabinets, tiled bath, wood floors, ideal location—near schools, shopping and transportation.

PAYMENTS
$53 Per Mo.
INCLUDES EVERYTHING

Model Open Sun. 1 - 6 p.m.
Drive out Oakland to Blaine. Turn right 1 block to model at Blaine & High St. (Between Oakland and Montcalm)

Castell Realty
95 Oakland FE 5-9459

For Colored

FERRY STREET — $800 DOWN
5 rms. & bath, paved st. Close to school, stores & bus. Hurry on this. Only $5,500 with $50 mo.

EAST SIDE BARGAIN

A good home with 5 rms. plus full bath, large enclosed porch & full bsmt. Featured are fireplace, oil fired furnace auto hot water, fruit room, laundry trays, garage, nice shady corner lot, paved sts. A steal at $6,825, terms.

3 FAMILY — EAST SIDE

This attractive bldg. has 1 apt. down & 2 apts. up.

For Sale Houses 43

LAKE OAKLAND BUNGALOW. Brick Concrete block garage. 60' lake front by 437 length. OR 3-8042.

E. J. DUNLAP
CUSTOM BUILDER
1200 sq. ft. 3 bedroom full basement brick ranger home, with 16x22 attached garage, plastered walls, select oak, tile bath, featuring beautiful American kitchen. $14,750 on your lot, call between 9 a.m. and 1 p.m. or between 4 & 6 p.m Model. FE 5-1186.

IN CLARKSTON
3 bedroom home. Steam heat, large lot, fireplace, 2-car garage. $18,-000. Terms. MA 5-8867.

A Handy Man Special
4 rm. house. Extra lot, east of Pontiac. Fixtures for bath sink, and pump ready to be installed. Quick possession. $4,950. Small down payment. Owner, FE 8-0379.

BUILDERS MODEL
Two bedroom, never occupied. On 3 corner lots or off M59 west. Ready for interior decoration. Priced at $6,950. terms.
G. M. McLEOD
1129 S. Woodward LI 2-1300

$300 DOWN
3 bedrm. shell home. Built on your own lot, with plumbing and wiring. See our model
GOODELL
3200 Rochester Rd nr. Auburn OL 6-5631

No Down Payment
Will build on your free & clear lot, a 3 bedroom starter home with full basement and rough wiring; or build on our lot with small down payment.

F. C. Wood Co.
Realtor OR 3-1235
Corner Williams Lake Rd. & M59

TO BUY, TO SELL, REALTOR
Partridge is the "bird" to see.

$495 DOWN
New FHA home, 2 bedrm. and den area. Monthly payments, $60. Near schools, shopping, transportation. Total price, $7145, plus costs. Only 3 homes at this price. On Melrose St. just off Perry. Call FE 5-8601 or LI 3-0488 for appointment to see these homes.

We will build on your lot 40x22, 2 bedroom shell house. Cost you $4,370. $110 down. $45 mo. 16 other plans available. See our model. For additional information, contact
RED HORSE CORP.
5019 Cass Elizabeth Rd.
FE 2-9179

BY OWNER
Home and 56 lots. 4 bedrooms, 30x22 living room, large sitting room extra large dining room, large kitchen, 2 piece bath, garage, large shade trees, all kinds shrubs. 10 miles from Pontiac. Near all lakes, school bus at door. All for $16,000 with $3,200 down. No real estate agents Phone EM 3-0161.

AMBITIOUS?
If you aren't afraid of work, here is an opportunity to have an excellent 3 bedroom home and save plenty. Full basement, rough wiring and complete on the exterior. Good west suburban location with lake privileges on Williams Lake. Only $295 down.

F. C. Wood Co.
REALTOR OR 3-1235
Corner Williams Lake road & M59

SALE OR TRADE
OPEN
Sat. & Sun. 2-6
2060 Devonshire
So. Bloomfield Highlands
New ranch type 3 bedroom brick. 2 tile baths, 2 fireplaces, 2-car garage, basement. Close to schools. Older model accepted in trade.
ELVAN N. SMITH
BUILDING CONTRACTOR
123 Mt. Clemens FE 4-6324

WEST SIDE
A nice 3-story home with 2 bedrms. and bath upstairs. Redecorated inside and out. Oil heat. Close to schools, bus and grocery stores. $13,500 with $2,000, and $75 per month payments.
H. W. Bigelow
805 W. Huron St.
FE 5-8492 or FE 5-8949

WILSON
$7,500 CASH
$7,500 Cash
5 rms. 2 bedrm. home, all modern. Hot water heat with 4 lots, on Walton Blvd.
2 large bedrm. home. Red cedar siding, large breezeway, 2-car garage. Cement drive, fenced front yard. Nr. Drayton Plains. Level 1-acre lot, nr. Watkins Lk. Beautiful building site, $400, down $2,200 total.
Beautiful 30-acre farm home nr. Metamora Hunt Club. 4 bedrms., barn, and chicken house. On Rochester Rd.
WE TAKE LISTING OF ANY KIND
HARVEY WILSON, BROKER
821 W. Huron Lapeer
CALL J. HART FE 2-9657

OPEN
HICKORY KNOLLS SUBDIVISION
SUNDAY 2-6
3 bedroom brick ranch homes. With recreation room. Some have fireplaces. Between Telegraph, Franklin and Hickory Grove rds. Look for open signs.
A. JOHNSON, Realtor
1704 Telegraph Rd.
FE 4-2533

WATER FRONT
6 ROOM HOME — Fireplace, full bath, oil circulator heat, large porch, dock on channel leading to 3 lakes $1,500 Down, Balance $62. per month

SUBURBAN HOME
7 ROOMS — Large well landscaped lot, double garage, paved drive. White aluminum siding on story & ½ bungalow wth 5 lovely rooms & tile bath down, two pine-panelled rooms up, gas heat and more. Call:
J. R. Hiltz
Realtor
1011 W. Huron FE 5-6181

BARGAIN
New 3 bedroom home, located east of Clarkston. Features large rooms, 1½ baths, and large lot. Be sure and see us today because it's a steal.
J. A. Taylor
REALTOR INSURANCE
100 Oakland Ave. FE 4-3544
Open Evenings Free Parking

$1,000 Down
A 2 bedroom bungalow and 2 car garage set among nice shade trees and a white post fence. Close to lake privileges in vicinity. Full price $8,500.

Commerce Twp.
2 bedroom cottage type home, heated. Glassed in porch in rear faces 100 ft. of frontage on Huron River. Good shopping areas nearby. Total price $7,000, terms

SYLVAN
REALTY COMPANY
2383 Orchard Lake Ave. FE 5-0418

For Sale Houses 43

$500 DOWN
Modern 6 room. Close in. Partly furn.
$1,375 DOWN
Well located 2 bedrooms, bath, basement, oil heat, extra lot.
AUBURN AVE.
Vacant corner Call for price & terms.
CUCKLER REALTY
236 N. Saginaw
FE 4-4091

3 BEDROOM RANCH HOME. Built in 1955 Apply at 2600 Hickorylawn, Rochester. OL 3-3561.

10 ROOM HOUSE. $1,000 DOWN. Auto. heat & water. Close to GMC & bus line. FE 2-9527.

$1,000 DOWN. TAKE OVER PAYments. Lake privileges. 2 bedroom home. Knotty pine kitchen, large living room, bath and garage, on Cass Lake Rd. FE 4-8058 after 5. No agents.

BRING $1,000—MOVE RIGHT IN this custom-built modern 2 bedroom home. Full basement. FE 5-2443.

Partridge

IS THE "BIRD" TO SEE

BRICK INCOME
An outstanding income offering. One brick 4-family and one brick 5-family on same property. Brick garage included. Everything in top condition throughout. Will not owner over $5,000 per yr. Caretakers apt. not included. $25,000 down handles.

BRICK INCOME—TRADE
Large 22-room brick income near downtown, in good rental district. Commercial frontage on 2 main streets. Gas heating systems. Will show near $5,000 net per year or 18 per cent return on investment of $33,000. Will trade for home or liquor bar.

RIVER FRONT
Newly remodeled 5 room home with full basement and 1½ car garage. Gas heat. Access to Sylvan and Otter Lakes by way of Clinton River. A wonderful buy at just $11,700 on convenient terms.

WARD E. PARTRIDGE
REALTOR, FE 4-3581
1050 W. HURON ST.
Open Eve. 'til 9

Johnson

FOR BETTER HOMES

3 BEDROOM BEAUTY
Located in Seminole Hills in one of the best locations in Pontiac. This home features a fireplace, wall-to-wall carpeting, basement, garage, and lovely landscaped grounds. Be sure to call for your appointment.

WATKINS-PONTIAC ESTATES
Beautiful 3 bedroom ranch home built in 1958. Lovely carpeted living room, natural fireplace, 1½ baths, big bedrooms, extremely good value in this new area for only $3,900 down. First one with a deposit gets it.

WASHINGTON PARK
4 bedroom brick on West side. 3 baths, carpeting in living room, dining room and first floor bedrooms. Cedar closets, large ventilating fan, full basement with gas furnace and incinerator. Check this home well as the $17,000 price tag is really good. Terms to VA mortgage.

Evenings after 6, call Mr. Lebold, MI 4-5524.

A. JOHNSON, Realtor
1704 S. Telegraph Rd.
FE 4-2533

See This
By-All-Means
3 Bedroom, 1½ baths, 100 foot lots
Close to Grade and Senior High School
Located in Clarkston Paved, Quiet Street
Immediate Possession with $00.00 down to Veterans. Only three left.
Open All Day Sunday
First Come, First Served
WM. A.
KENNEDY
REALTOR
3097 W. Huron FE 4-3509
Open Evenings 'Til 9

"BUD"
WEST SIDE
GI Resale
3 bedroom bungalow, handy to bus, stores. Features carpeted living room and dining area, plastic tile bath, oak floors, plastered walls, full basement, ll heat, storms and screens. Built in 1950. Offered at $12,900

NICHOLIE
realtor
49 Mt. Clemens St. FE 5-1201
Eves. Mrs. Kelchner FE 4-0712

MULTIPLE LISTING SERVICE
PINE LAKE PRIVILEGE
Outstanding 3 bedroom, large carpeted living room with fireplace, 2 full baths, full basement, gas heat and incinerator and many other fine features for good living. 2 car garage, paved drive, nicely landscaped. Only $28,900.

Down Payment
From $500 to $2,000. We have 47 such homes to fit your needs. Nearly every type, size, locality, city, lake and suburban. Save time, come in and see the pictures.

OPEN EVENINGS & SUNDAYS
HOME MART
REALTY CO.
1062 W. Huron FE 5-9407

$600 DOWN
STARTER HOME
This starter home has 2 large bedrooms down, with room for an attic bedroom, with stairway, large living room combined kitchen and dining area, full basement, septic tank, and well included. 26 x 30 feet on foundation. Lake Privs. on Scott Lake. Paved street. Full price $6950. Contact
CLARK REAL ESTATE
FE 4-0492 or FE 4-4813
Open Evenings and Sundays
Multiple Listing Service

CIVILIANS
A DELUXE SHACK
IN THE WOODS
4 rms., complete bath, deep well with jet pump.
LOT 165 FT. WIDE
LOCATED IN THE LAKES COUNTRY
NEAR HIGHLAND
$265 DOWN
KUSCHELL
MI 6-4133

For Sale Houses 43

3 ROOMS & BATH. YEAR around lakefront home. Newly decorated, in & out. Call MYrtle 3-8981.

DORRIS

MULTIPLE LISTING SERVICE

BRICK BUNGALOW
SALE OR TRADE
Exceptional large five room brick bungalow with beautiful cedar paneled dormitory bedroom up, spacious living room with marble fireplace, and all marble window sills, practically new carpeting, ceramic tile bath, outstanding kitchen, ideal basement with oil a.c. heat, large slab porch with awning, good garage, located in exclusive Indian village, will sell or consider home in trade.

BRICK RANCH HOME
BLOOMFIELD TOWNSHIP
Brand new 25 x 62 brick 3 bedroom rambling ranch home with all the outstanding appointments demanded by today's most discriminating buyer, spacious lovely livable rooms throughout with studio ceilings, two beautiful ceramic tile baths, a dream kitchen 10x19½ with thermo oven and grill, living room 13x23½ with fireplace plus dining space 11x10, 2½ car garage, nice lot. Price $28,500, Consider trade.

BEAUTIFUL BUNGALOW $10,500
IMMEDIATE POSSESSION
Owner transferred to Marion, Indiana, practically brand new home 24 x 34 on foundation that is absolutely in perfect condition inside and out, gray cedar shakes, plastered walls, select oak floors, lovely bath and kitchen, living room 11½x22, modern streamlined kitchen 10x12, tile bath, aluminum storms and screens, dandy lot 75x180, located west suburban.

OUTSTANDING BUY $8750
$750 down
Attractive modern-to-minute two bedroom bungalow, oak floors and plastered walls, nice bath and kitchen, beautiful living room 13 x18 nice lot, located just off Opdyke Road.

3 BEDROOM BUNGALOW
DRAYTON PLAINS AREA
A lovely modern-to-minute practically new brick home in perfect condition and decorated in beautiful pastel shades, a dream kitchen, lovely ceramic tile bath. Payments $63 month inc. taxes & insurance.

VACANT BUNGALOW
$850 DOWN
Modern five room home with full basement, oak floors, nice lot, paved street near bus. Price $6,500, payments $55 per month, located East Side.

WE BUY, TRADE AND SELL
DORRIS & SON REALTORS
752 W. Huron St. Ph. FE 4-1557

OPEN
SUNDAY 1-5 P.M.
845 Clarkston Road
Just off M-24, watch for signs. 3 room Ranch has new complete with bath automatic heat. Large lot 100 ft. by 300 ft. Only $3000 down. Move right into this Brand new home.
LAWRENCE W.
GAYLORD
MY 2-2821
102 S. BROADWAY
LAKE ORION

Templeton
ACREAGE
3 acres with 5 rm. modern home. Bedrms., large utility, new forced air oil furnace. On paved rd. $18,500 Will take free and clear housetrailer as down payment. Balance $80 per month.
ADAMS ROAD
Close to Auburn Ave. 4 rm. modern, 2 bedrms., full basement on rear of nice lot. Zoned commercial. This is ideal spot for cabinet shop, bump shop or most any kind of business, $1,000 dn. with quick possession.
K. L. Templeton, Realtor
2339 Orchard Lake Rd. FE 4-4563
After 6, FE 2-9502

BROWN
$750 DOWN — Cozy two-bedroom bungalow at Williams Lake. Brick fireplace, oil furn. "Here is cheap lake living." Priced at only $8,950.

$1,500 DOWN — GI Resale. 4 per cent interest. Payments only $65.64 including taxes and insurance. 3 bedroom bungalow with oil furn. Plastic tile bath. Aluminum siding, storm sash & screens. Large 78x150 ft. lot. Priced at only $10,363. Here is a sensational value.

$2,000 DOWN — Lake front. Large 6 room home, newly decorated. Oil furn., 80 feet of water frontage. "Immediate possession."

$10,500 LEBARON FARMS — Lovely modern bungalow. "Excellent condition." Gas furn, full basement, tile bath, select oak floors & plastered walls. Comfortable living here.

$8,200, JUST LIKE NEW — Bungalow with carpeted living room, oil furn. Aluminum storms & screens. Paved drive. 1½ car gar. This one is in perfect condition.

Open Sunday 10-4
L. H. BROWN, Realtor
1362 W Huron Ph. FE 2-4810
Multiple Listing Service

CLARK
$700 DOWN. This home consists of 2 bedrooms, living room, combined kitchen and dining area, stool and lavatory in bath, storms and screens. West suburban. Maceday Lake area. Priced at $5,900.

3 HOUSES, $1,000 DOWN. The owners home consists of 2 bedrooms upstairs, while down there is a living room with fireplace, separate dining room, kitchen and bath. While the other houses have 4 rooms and stool only. Both rented, one for $45 and the other $48 per month. Property is located on Canal 100 feet from the Lake. All units need cleaning up some. Total price on all THREE houses is $8,600 with $1,600 down. $100 per month on balance.

CITY, 3 BEDROOMS. This home is on Lowell street and has 3 bedrooms and bath up, while down there is a homey living room, separate dining room, modern kitchen, oak floors, plastered walls, full basement, tubs and grate, storms and screens, nice landscaped yard, garden spot. The lower half of this home is BRICK, Priced at $11,500 with terms.

NEW — NEW. This home will be finished in three days and consists of 2 large bedrooms, large utility room separate dining room very modern kitchen, full bath with shower, Utility room, oak floors, plastered walls, very nicely decorated. Lake privs. on Pontiac Lake not more than 300 feet away. Lot is 83x222 feet. Priced at $12,-000 with $2,500 down.

CLARK REAL ESTATE
FE 4-0492 or FE 4-4813
Open Evenings and Sundays
Multiple Listing Service

OPEN
SUNDAY
Telegraph Rd. to Square Lake Rd. West to 2550 Hickory Grove Rd. 3 bedroom brick ranch home, 12 x 26 living room with fireplace, beautiful modern kitchen with built in appliances, large rec. room in basement, attached 2 car garage, are but a few features, $26,000. terms.
Russell Young
REALTOR - BUILDER
413 W. Huron FE 4-4535

SLICE OF HAM



For Sale Houses 43

NEW BRICK 2 BEDROOM, FULL basement, oil heat, garage and breeseway. Near Middle Straits Lake. Terms. Owner. EL 6-6134.

OPEN
Sunday 3 - 5
574 E. Beverly
General Motors has transferred owner — house must be sold. 5 rooms, unfinished second floor. 2 bedrooms dn. Full basement. Gas heat. Near school, shopping and bus.
Lesile R. Tripp, Realtor
22 W. Lawrence Street
FE 5-8161 or FE 4-4278

EAST SIDE
4 rooms and bath. 1st. floor. 1½ rooms 2nd floor. Nice yard with good shade trees. $7,950. terms.
WILLIS M. BREWER
85 N. Parke FE 4-8181
FE 5-0638 MA 5-7581 FE 5-7704

GI's
3 BEDROOM HOMES IN TOWN WITH FULL BASEMENT, TILE BATH WITH VANITY & GLASS ENCLOSED TUB, SUPERSHARP KITCHEN, BIRCH CUPBOARDS, EXHAUST FAN & LARGE DINING SPACE. MANY OTHER OUTSTANDING FEATURES. YOUR CHOICE OF COLORS.
WRIGHT-VALUET
345 OAKLAND AVENUE
FE 5-0693 FE 5-8441

MODERN 4 ROOMS AND BATH, near Cass Lake. $5750. $600 dn. FE 4-4097

ROCHESTER AREA
4 rooms & bath. Utility room. Attached garage Nice acre on paved road. Full price $9500. Easy terms.

Between Rochester & Utica. 3 bedroom home. Dining room. Large kitchen. Plastered walls. Oak floors. Basement. Automatic oil heat Fenced lot, 80 x 150. Here is a real opportunity! $12,-500 with terms.

6 large rooms on 1 floor. Built in 1953 Fireplace Oak floors. Ceramic tile bath Large closets. Attached garage. Full basement. Automatic baseboard heat. Aluminum storms & screens. Large lot. You will agree that it's a bargain at $16,950

We have a fine selection of other homes in the Rochester area at all price ranges.

CALL OLIVE 6-0271
Maurice Watson, Realtor
"WE SELL THE EARTH"
311 W. Fifth St. Rochester

NORTH END
W. Ann Arbor. Neat 3 bedroom. Very roomy house. Oil furnace. Includes automatic washer. Reasonable price, $6,925. $1,100 down. $60 per month.
PONTIAC REALTY
737 Baldwin FE 5-8278

PINE LAKE AREA
OPEN SUN. 2-5
2400 EMPIRE. Contemporary brick ranch. 3 large bedrooms, 1½ baths, lovely living rm., dining ell, very large patio, outdoor barbecue, 2½ car garage. Beautifully landscaped. Carpeting. Exc. cond.
BY APPOINTMENT
2408 WALCE. Contemporary brick. 3 bedrms. 1½ baths, large living room, dining ell, carport. Priced to sell.
Johnstone & Johnstone
351 N. WOODWARD
MI 7-0100 JO 6-0795

1 Mile North
Of Pontiac
124 acre farm - 2 houses, cattle barn, pool shed, milk house — now operated as a dairy farm. Ideal land for subdividing. 1 mile road frontage. Attractively priced.
Leslie R. Tripp, Realtor
22 W. Lawrence Street
FE 5-8161 or FE 5-2859

OPEN
Sun. 2 to 5 P.M.
5130 Lynsue
G.I. RESALE
Attractive 2 bedroom ranch-type bungalow, built in 1955, with carport, large lot, paved drive. Includes carpeted living room, ceramic boards, traverse rods, forced air oil heat, automatic hot water, storms and screens. Priced at $12,250 Very reasonable terms. To inspect drive west on M59 to Crescent Lake Rd (Waterford High School), turn left to 1st street beyond High School, turn right 1 block, then left at Lynsue (1st. on premises.

"BUD"
NICHOLIE
realtor
49 Mt. Clemens St.
FE 5-1201 or FE 2-3370

Heart of the Lake Area
Bloomfield Knolls
$300 GI's
NO WAITING, QUICK POSSESSION
3 bedroom, table space in kitchen, carport, varied exteriors, winding black topped road, paid for by builder, community water system, fire hydrant, large 80x150 ft. lot.
DIRECTIONS
W. on Orchard Lake Rd 40 Commerce Rd. 2 miles, on Commerce Rd. to Hiller Rd N. on Hiller Rd. to Greer Rd (follow sign).
Kuschell
MI 6-4133

GI $250 DN.
3 bedrooms, hardwood floors, home complete See model at 438 E. 2nd St. (1 block W. of Joslyn.) Open Sun. 1 to 5 or call builder at MI 4-4941 for appointment.
VASSINDER, REALTOR
58 Spokane Dr. MI 4-4941

For Sale Houses 43

SACRIFICE BY OWNER. 5 ACRES, with 2 bedroom home. Only $6,500, terms. 6430 Pineknob Rd. MY 3-3205.

MODERN 2 BEDROOM, OVERlooking lake. Lot 50x150. Terms. $975. down. $55 month. MA 5-9707.

BY OWNER. $2,000 DOWN. $9,800. 2 bedrm. brick. Natural fireplace, basement, large bath, small spare can be used for bedrm. EM 3-0605.

NEW 3-BEDRM. WITH BASEMENT $400 down or trade. 2327 Evanda off Hatch-ry Rd.

GOOD HOUSE
First street north of Walton Blvd. Between Seahahaw and Dixie. 4394 Meigs, Drayton Plains. $13,-500 cash or terms.

BY OWNER: 5 RMS., SUN PORCH, basement, heated garage, paved road. Bus line. Lk. privileges. 4070 Cass-Elizabeth. OA 8-3057.

— IF YOU LIKE —
Country atmosphere and plenty of space see this very cozy, 4 rm. modern, on large ½ acre lot. Neat as a pin and only $550 dn.
JIM WRIGHT, Realtor
345 Oakland Ave. FE 5-9441

JUST COMPLETED AND READY for occupancy this 60' ranch home with 2½ and overhang roof. Blond brick-faced front and cedar shake siding. 21' living room with plastered and coved walls. 3 bdr with sliding flush doors, tiled bath and colored fixtures. Oak floors, beautifully tiled & finished. Vestibule entrance and closet. Linen closet. Counter flow heating unit. Elec. hot water heater. Laundry trays. 2-car attached garage. Located in Better W. Bloomfield Township Subdivision. Near Orchard Lake and off Commerce Rd. Lake priv. 10 yrs. insurance rate. Terms. Custom builder. EM 3-3697.

BY OWNER: BIRMINGHAM — 1½ story brick. 3 bedroom, 1½ baths, rec. room. Weatherized porch. Garage, gas heat, disposal. 1955 Stanley Blvd. MI 4-5366.

NEW 4 ROOM AND BATH. PRACtically finished. ¾ acre of land. N. of Pontiac. $200 down. Private owner. OR 3-9111.

BARGAIN!!!
$350 Down
Owner forced to sell. Price reduced. 4 rooms and full bath. Located close to Fishers.
JIM WRIGHT, Realtor
345 Oakland Ave. FE 5-9441

Sale, Trade, or Rent
4 bedroom modern. Uptown. 59 N. Cass. FE 4-1908

OPEN SUNDAY
1 - 5
759 Square Lake Road
Troy City
$22,500 Here is a beautiful Custom built two bedroom face brick ranch home, 2 years old overlooking Sylvan Glen Golf Course. Full basement, 1½ acres of land. Two car attached garage. "Home just loaded with extras" and in beautiful condition. Directions: Rochester to Square Lake Road, Turn West 1 block.
ALLEN-GILES CO.
1520 S. Woodward Royal Oak
LI 1-2949 JO 4-6123

5 BEDROOM, CLOSE TO HIGH school, and General Hospital. Large lot. FE 2-2137 after 6 p.m.

FOR COLORED
Located off Franklin Rd. on a paved street, neat & clean, 3 bedroom home. Large sun room with Fiberglas awnings. Priced to sell. Only $950 down
Leslie R. Middleton
BROKER FE 7-0980

4 BEDROOM RANCH
This full basement home has deluxe features as finished recreation room, 2 fireplaces, built-in range & oven in kitchen, tile bath. 89x160 lot and paved drive. Located near Watkins Lake in an excellent neighborhood and only $15,800.
HOLMES-BARTRAM
4392 Dixie Hwy.
OR 3-1950

TRIPP
INDIAN VILLAGE
3 bedroom home, in near-perfect condition, located ½ block from stores and 2½ blocks from Webster School. Aluminum siding, recreation room, fireplace. Two car garage with automatic doors. Charming outdoor barbecue. Sprinkler system. Many other extras. 20 year FHA mortgage to qualified purchaser. Modern furniture & other contents available.

DISTINGUISHED FAMILY HOME
In Seminole Hills. Two story English brick with 4 bedrooms, 2 full baths, spacious closets upstairs. Large living room, dining room, kitchen, den with bar, down. Center hall arrangement. Deep, gracious terrace — porch with screens and jalousies. Paneled basement rec. room, oil heat. Fireplace, sprinkler system. Adjoining lot. Phone for appointment!

INCOME PROPERTY
With business possibilities—corner W. Pike and Williams Streets. Six-apartment brick building, oil heat. Zoned commercial. Start your small business in one apartment—have five rental units for additional income. Better investigate!
Leslie R. Tripp, Realtor
22 W. Lawrence Street
FE 5-8161 or FE 4-4278

For Sale Houses 43

3 BEDROOM RANCH TYPE, UNfinished. FE 3-1104.

5 ROOM HOUSE WITH LAKE privileges. Sell equity cheap. OR 3-5863.

No Down Payment
Will custom build 2 or 3 bedroom home. Exterior complete, wiring, chimney, studding. On your lot. FE 5-5078

MULTIPLE LISTING SERVICE
Open House
Sunday 2-5
BRICK RANCH HOMES
Outstanding 3 bedroom brick ranch homes, with all the appointments demanded by today's discriminating buyer. Thermo oven and grill, two ceramic tile baths, 2½ car attached garage. Situated on nice secluded lot. Drive out Telegraph Rd., to Square Lake Rd., west to No. 1 Klingensmith. Salesman on property. Sell or consider home in trade.

BRICK BUNGALOW
SALE OR TRADE
Exclusive Indian Village is the location of this lovely family home. Five spacious livable rooms on first floor, beautiful cedar paneled dormitory bedroom up. Outstanding appointments include marble window sills, marble fireplace, new carpeting, ceramic tile bath, exceptional basement with oil a.c. heat, and many others. Priced to sell on terms or consider home or contract in trade.

BEAUTIFUL BUNGALOW, $10,500
Absolutely as clean and neat a home as you could find. A home we are proud to show. Owner transferred to Indiana; immediate possession. Located west suburban on large lot. A cedar shake modern to minute two-bedroom bungalow with oil a.c. heat, aluminum storms and screens. A good buy.

VACANT BUNGALOW
$850 DOWN
Located east side. Cedar shingles on exterior, five modern rooms, full basement, automatic hot water. Nice lot, near bus and stores. Payments $55 month.

OFFICE OPEN
Sunday 2-6
WE TRADE, BUY AND SELL
DORRIS & SON, REALTORS
752 W. Huron Phone FE 4-1557

OPEN SUNDAY 1-6
63 Cadillac. Close to Wisner School and bus line, large 2 bedroom homes with auto. oil heat and many more nice features. $850 down, no other costs, with immediate possession.

BUY EITHER OF THESE FINE HOMES for $1,500 down. Both located off Joslyn. One 5 room bungalow with full basement, 2½ car garage on 2½ acres. Other 3 bedroom all on one floor, full basement, 3 car garage, fruit, berries galore on 1 ACRE OF GROUND.

THIS HOME IS A BARGAIN. Outstanding 3 bedroom with a dream kitchen, large living rm., built in library, full basement, rec. room, 1 acre that is fenced and landscaped to perfection, barbecue pit and many more outstanding features. Priced way below market value for fast sale. At $11,900, full price, this one won't last.

THESE 2 HOMES ARE located downtown Pontiac. Only 2 blks. to shopping, both 6 rooms with full basement. Priced at $8,000 each with terms.

WEST SUBURBAN LOCATION. On these 2 fine homes both 3 bedroom with auto. oil heat, beautiful yard and garage. $2300 down on one. Other $2,750.

FOR COLORED
We have 2 large 7 room homes priced to sell. Full basement, auto. gas heat, paved streets. $1,500 down will buy either one of these fine homes.

JIM
WILLIAMS
REAL ESTATE INSURANCE
1218 Baldwin Avenue
Open Daily 9-9 Sunday 10-6
FE 4-0547 FE 4-0841

LAKEFRONT HOMES:
WALTERS LAKE
3 bedroom year around home with a 12 x 22 glassed in front porch. 1 car garage. Automatic oil furnace. Fireplace. Storms & screens. This property has a very nice sand beach. Priced to sell at $9450 with $2000 down.

WILLIAMS LAKE FRONT
The time to buy a lakefront home is now! Large 50x200 ft. lot with a 3 bedroom summer home that with a little remodeling could be made year around easily. This home features a huge living room with fireplace, large kitchen, a beautifully glassed in front porch. 1 bedroom down, 2 up. This is unquestionably the best sand beach you could find on any lake in Oakland County. Priced to sell fast at $12,700 with $6,000 down. Call at once. It won't last long.

HOMES:
CLARKSTON
Immediate Possession
This 3 bedrm. full brick ranch type home with full basement, gas heat, black topped street on a large 100x150 lot Less than 1 yr. old. Only $14,700, $2,700 down.

DRAYTON PLAINS
Seebalt Street
This new 2 bedroom house with a full basement, all plastered walls, 16x24 ft. living room on a well landscaped 80x143 ft. lot. Needs hardwood floors and kitchen cupboards. Only $11,500 with $1,500 down.

Clarkston
REAL ESTATE INC.
20 S. Main Clarkston, Mich.
Maple 5-5821

NEAR SCHOOL
3 bedrooms, California contemporary. Overlooking Oakland Lake. Full basement with recreation area, 17x24 living room 3 fireplaces, Kitchen with many extras. 2 car garage. Automatic oil heat. Hardwood floors. Storms & screens. Immediate possession. Priced for quick sale. New in 1955. For only $21,500 with terms. Call now — don't miss this buy!

For Your Retirement
6 rooms & bath. Located in the city of Pontiac within walking distance of shopping center & bus service near Walton Blvd. & Baldwin. 4 lots with all kinds of bearing fruit trees, berries & garden. Also a small chicken house and a 2 car garage. All kinds of flowers & shrubs. Also an extra nice 3 bedroom house with dining room, all plastered walls, select oak floors, full basement with gas conversion hot air heat. City water. Enclosed front porch to relax. All this, and more, too for only $13,750 with $3,750 down. Possession in 30 days. Shown by appointment only.

WHITE BROS.
REALTORS
Phone OR 3-2165
Open Eves. 'til 9 — Sun. 10-6

For Sale Houses 43

3 BEDRM.
1 block from downtown in Oxford. This home offers living rm., dining rm., kitchen down and 3 bedrms. with bath up. Gas heat, 2-car garage Price $10,500 with terms
MEEKER REAL ESTATE
Oxford, Michigan OA 8-3122

NICHOLIE

WEST SUBURBAN—3 BEDROOMS
Newly decorated Cape Cod. 2 bdrms., full bath & walk-in closets, up. 1 bdrm. & lavatory down. Carpeted living & dining rooms. Fireplace, nice kitchen, breakfast room, bsmt., gas heat, hot water, recreation room, aluminum siding, garage. Elizabeth Lake privileges. It's an excellent home for $20,000. Substantial down payment required.

EAST YPSILANTI $850 DN.
A good 4 rm. home with full bath & bsmt. Good furnace, water heater. House has asbestos siding, insulation, high, dry lot, close to school, stores, bus. Only $7,000 with $60 mo.

WEST COLGATE $3,100
5 rms., bath, bsmt., insulation, storms, screens, 1 car garage, 2 lots, paved st. Takes a reasonable down payment & $50.50 mo.

HATCHERY ROAD
Priced at $12,300 and would like $2,100 down. Completely furnished, 3 bedrooms, full bath, gas heat and only one year old. What is your offer. $72 monthly includes taxes & insurance (4½ per cent interest).

$700 DOWN
Two bedrooms, full bath, basement, garage. 2 lots. Full price $6,500 and $58 monthly. Also owns $700 on garage. East side—off Mt. Clemens, On Kenilworth.

EAST WALTON BLVD.
Immediate possession — 2 bedroom, one-year-old house and about one acre of ground. Priced $12,000 with $2,200 down and $75 monthly. A brand new home.

NICHOLIE
& HARGER CO.
33 W. Huron FE 5-8183

$975 DOWN
FURNISHED
If you are renting a house and would like to buy, this is just the place. Ideal for a couple. Four rooms and bath, part basement, fenced yard. Close to stores, schools and bus line. Full price $5,975. Cheaper for Cash.
3071 GREENWOOD
These features make this home very desirable. Hardwood floors, airy bedrooms with plenty of closet space, Living room, kitchen with dining space, 2 bedrooms, bath and glassed-in sunporch. All on one floor. Full basement, oil heat, electric water heater, 1-car garage, large lot, 60x250, with plenty of shade trees. Only $2,500 down and $65 per month.
4% INTEREST
Only $2,000 down and low monthly payments will purchase this four rooms and bath at 50 E. Ypsilanti. Oil heat, big back yard and only 2 years old.
YOU'LL LOVE IT
The house that welcomes the end of your workday. One floor plan. Five rooms and bath. Oil heat, part basement, large lot, 65x150 ft. Only $6,500 on easy terms.
CALIFORNIA BOUND
Owner of this beautiful home on Lowell St. is leaving the city. Ideal for a large family. Two bedrooms and bath up. Living room, dining room, kitchen bedroom and bath down. Full basement, oil heat, glassed-in porch and fenced back yard. Close to schools, stores and bus line. Only $11,000 on easy terms.
291 E. WILSON
Four rooms and bath. Lot 40x150 ft., paved street and close to everything. Condemned by city for wiring and foundation. Make us an offer.
$750 DOWN
Never before have we been able to offer so much for such a low down payment. Living room, dinette, kitchen, 2 bedrooms, bath, utility room and glassed-in sunporch. Oil heat, gas water heater. Only 1 block from school and stores. Full price $5,975. Cheaper for cash.
FURNISHED INCOME
Here is a bargain for the investment minded buyer. Two family, four rooms down and 3 rooms and bath up. Rents for $72 per month. Hardwood floors, new asbestos shingle siding. Close to factories, stores and schools and bus line. Only $2,000 down.
FOUR BEDROOM
Just the home for a large family. Two bedrooms and bath up, spacious living room with picture window and fireplace, kitchen with dining space, 2 bedrooms and bath down. Full basement, oil heat, 1½ car garage. Only $13,500.
K. G. HEMPSTEAD
FE 4-8284 102 E. Huron St. FE 5-0510
Eves. FE 3-3971

For Sale Lake Prop. 44

145 Ft. Water Frontage
3 individual cabins including furniture and appliances. $1,500 gross income annually. $3,000 down handles.
R. D. RILEY, Broker
809 Elizabeth Lake Rd. FE 4-1157

LAKEFRONT LOT
85 ft. of lake frontage. Approx. 350 ft. in depth Beautiful shade. On good lake about 8 mi. from Pontiac If you are looking for a beautiful building spot this is it! $1000 down will handle.
Dorothy Snyder Lavender
REALTOR
3140 W. Huron FE 2-4411
MU 4-6417 EVES

ATTRACTIVE, BRICK, LAKE front home on large lot, basement and fireplace. Call MY 3-2837.

1¼ ACRE LOT WITH 100 FT. on spring fed lake and 100 ft. on paved road. Well restricted, permanent homes only. Ideal building site for local executives. 10 miles west of Pontiac. $8,000. Call OL 1-6209

BEAUTIFUL HOME SITES OVERlooking Walters Lake. 80 x 100 ft. Lake privileges. $500. Low down payment.
DENNIS O'CONNOR, BROKER
MY 3-0940 MA 5-0682

LAKE FRONTS
Large 3 bedroom home with large living room, natural fireplace dinGlassed in front porch overlooking ing room & modern kitchen. lake, full basement with auto. oil heat, gas hot water, good sandy beach. Also 3 room cottage on rear of lot rents for $30 per month year around Both partly furnished, all this and more for only $14,500 with $3,000 down. Better hurry on this one. Call now—
LAKE PRIVILEGES
Immediate possession of this all modern 3 bedroom 1 story house at Elkhorn Lake. Many special features. $750 down
CRAWFORD AGENCY
5314 W. Huron St. FE 4-1540
Evenings MY 3-1143 or MY 3-9541

WOLVERINE LAKE PRIVILEGE lots, $600, 10 per cent down. $10. Mo. Owner, MA 4-2286.

BEAUTIFUL 85 FT. LAKEFRONT lot on Wolverine Lake. $4,950, with $1,450 down. Hannan. LI 4-4900.

LAKE FRONT BY OWNER
Lovely 7 room home with fireplace, picture windows, tile bath, full basement, oil heat, auto. hot water. 2½ car garage with workshop. Large lot, dock and patio. All furnished or unfurnished or accept trade. Phone OR 3-7855 after 5:30.

For Sale Resort Prop. 44A

AU SABLE RIVER LOTS. 700 acres of hunting land. Speedway gas station, with living quarters. 5 cabins, and 3 apts. For full information, call FE 2-2161 or write Howard F. Green Realtor, Mio, Mich.

ACRES, 10, NEAR LAKES, GOOD hunting & fishing. Gladwin County on M30. Terms. Lakefront lot 60x100 ft. Sandy beach. Prairie Lake, Harvey's Place, Harvey Reiss, Gladwin, Michigan.

20 ACRES, 4 MILES WEST OF Hillman, Mich. Inquire FE 5-0626.

Sale Suburban Prop. 45A

1950 CUSTOM-BUILT 3 BEDROOM ranch, 32' long by 30' average depth. All rooms overlook beautiful valley and Upper Rouge River, located between Telegraph and Northwestern highway — 5 minutes to Northland Shopping Center. Living room 10x20, with 6x8 dining ell. Indiana 12"x8"stone fireplace, with heatilator. Master

Sale Business Property 49

BALDWIN AVE.
Commercial lots, from 20 ft. to 200 ft. frontage.
RIDGEWAY REALTOR
975 Baldwin FE 4-5203

12½% NET YIELD
You can realize 12½% per cent net yield on $35,000 invested for 15 years. This is available to future owners of our new SUBURBAN SHOPPING CENTER in the Pontiac area.
Higher yields are assured from additional investment in new stores to be added to the project.
Smith-Bisschop & Co.
WOodward 3-3686; 2631 Woodward

For Sale or Exchange 50

SPORTSMAN'S PARADISE. Trade or sell. 5 rm. house, plus 3-rm. cabin. Large chicken coop, also small building on land. Located in North, Lower Peninsula. 243 Russell.

LAKELAND, FLORIDA
1 story 2 family duplex located close to downtown on main blvd. Priced at $12,900 on terms or will trade for Pontiac area property. Pictures in office.
R. D. RILEY, Broker
509 Elizabeth Lake Rd. FE 4-1157

Business Opportunities 51

NEIGHBORHOOD GROCERY
If you are looking for a good grocery, this it it. Doing $100,000 yearly gross. Inventory & fixtures for $7,-234.12 with $4,500 dn. Balance at convenient terms. Store rental $90 mo. on lease. No telephone information, please.

FEED STORE—ON MAIN HWY.
Feed, seed, garden, poultry & pet supplies. Excellent location near Pontiac. Doing a very nice business. Owner moving north. A sacrifice at $3,500.

GROCERY & BEER STORE
Neighborhood store. Busy corner location. Consists of beer & grocery stock & fixtures. Also a good bldg. with two apts. upstairs. Don't miss this opportunity. Only $23,800, terms. Get the details now.
Nicholie & Harger Co.
33 W. Huron FE 5-8183

Partridge

IS THE "BIRD" TO SEE

SUPER MARKET in growing Oakland Co. town. Now doing $200,000 gross per yr. Attractive living quarters plus extra income from rentals. Real estate and all only $15,000 dn. plus stock. Will trade for home, contract or anything of fair value.

NOT JUST HAMBURG! When a customer orders a hamburg at this unique food shop, he gets truly a work of art. This unusual, exclusive eatery in shopping district of booming northwest suburb serves only the best and gets top price. Seats only 20 guests — easy family operation. Low rent. Just $4,900 dn. handles. See this high profit hamburg shop immediately.

TAVERN on busy main street in business district of Pontiac. Seating 40. Apartment included in rent. $7000 dn. handles. Will accept home in trade.

WARD E. PARTRIDGE
REALTOR, FE 4-3581
REAL ESTATE & BUSINESS
THROUGH MICHIGAN
1050 W. HURON ST.
OPEN EVE. TILL 9

THIS IS YOUR LAST CHANCE TO own a restaurant for $1,000. All the equipment for $1,000. Lease building for $70 per mo. 1042 Dixie Hwy., Waterford. OR 3-5184

2-STALL SUPER SERVICE STATION. Very good location. Low inventory. Call FE 2-9173.

3 CHAIR BARBER SHOP FOR sale on account of illness. 97 S. Saginaw.

"LET'S TALK BUSINESS"
RECREATION CENTER
And grill in suburbs of Pontiac. Pinball machines will make all your payments. Property & business can be bought with reasonable down payment.

BOTTLE GAS
Here is a guaranteed net income of $10,000 per year for you for 5 days work a week. $5,000 will put you in.

MICHIGAN BUSINESS SALES CORPORATION
JOHN A. LANDMESSER, BROKER
1573 S. TELEGRAPH RD.
FE 4-1582
PARK AT OUR FRONT DOOR

SERVICE STATION
Major Oil Co. has new, 2-stall service station available for lease. Reasonable rent, good neighborhood location. Further information call FE 4-1511.

BY OWNER — GROCERY FOR sale, Good location, clean stock, good equipment, $1500 for equipment, inventory stock. Terms if needed. FE 2-0051 or FE 2-7342.

10 CHOICE LOTS ON DIXIE Hwy. priced right, for immediate sale. Phone OR 3-1498.

Groceries and Meats
Stock, fixtures & real estate. Real estate consists of modern store building and 7 room modern store building and 7 room modern home 2 car garage and approx. 2 acres (room to build cottages). This property has been owned by 1 owner for 33 years, Is located in well populated year around lake area. Lake privileges on 2 lakes. This is a chance of a lifetime to buy a well established business. Complete price $26,500 with $5,000 down. Terms.
Dorothy Snyder Lavender
REALTOR
3140 W. Huron FE 2-6411

STORE FOR RENT AND ART. building, for grocery, barber shop or beauty shop heat, hot and cold water furnished, see manager Apt. A-1 290 North Paddock, Alberta Apts.

TO BUY, TO SELL, REALTOR PARTRIDGE IS THE "BIRD" TO SEE.

BY OWNER, RESTAURANT FOR sale. FE 4-1912.

BLUE SUNOCO, MODERN 2-BAY station in Holly for the man who wants a good deal, proven profit, reasonable rent, good location. Call CEdar 7-3131, 9 a.m. to 2 p.m. or write, Sun Oil Co., Box 690, Flint 1, Michigan for persons' interview

Sale Land Contracts 52

SEASONED LAND CONTRACT TO settle estate for cash with 25 per cent discount. Covering home and 10 lots. FE 2-3573 or FE 5-2222.

$5,899 BALANCE PAYABLE AT $50 monthly, 6 per cent interest. Discount $1,180, your cost $4,719.20 secured by 5 room modern, lake privileges. Another with $7371 balance, payable at $75 monthly including taxes and 6 per cent interest. Discount $1,371, your cost $6,000 secured by 2 bedroom ranch home on 3 lots, sold 12-23-54. Clark Real Estate, 1362 W. Huron. Clark, FE 4-6492 or FE 4-4813.

INVEST
In good land contracts. I have all types for sale. Prompt, courteous service. Call Ted McCullough today, FE 2-0441 or FE 5-9974, any hour.
J. C. Hayden, Realtor
86 W. Walton Open Eves.

Money to Loan 53
(State Licensed Lenders)

LOANS $25 to $500
BENEFICIAL FINANCE CO.
(Provident Loan)
7 W Lawrence St FE 2-9249

LOANS $20 TO $500
On signature only
HOUSEHOLD FINANCE CORP. OF PONTIAC
3½ S. Saginaw St. FE 4-0535

Money to Loan 53
(State Licensed Lenders)

YOU ARE Lucky
to have your account with Buckners in this period of unemployment.
Buckner customers who are out of work are treated with every consideration.
It always pays to deal at Buckners.

BUCKNER
OFFICES ARE LOCATED:
PONTIAC 2nd floor National Bldg.
DRAYTON PLAINS 4512 Dixie Hwy.
WALLED LAKE, 230 Barnston (Next to Bank)
UTICA 4562 van Dyke One block north across from bank

Need $500
With fast, courteous service and on payments to fit your budget? Then you should visit our new modern office, so convenient to parking and shopping, where new private consultation rooms await you. Or phone FE 5-8121 and tell us your needs.
Home & Auto Loan Company
7 N. Perry Street (Second Floor)
Hours 9 to 5: Saturday 9 to 1

LOANS
$25 to $500 $25 to $500
COMMUNITY LOAN CO.
30 E. Lawrence FE 2-7173
FRIENDLY SERVICE.

GET CASH QUICKLY
Up to $500
1950 to 1956 cars. Bring your title. Most deals closed in 30 minutes. Loans also made on furniture. Signatures and other securities.
Oakland Loan Company
202 PONTIAC STATE BANK BLDG.
FE 2-9206

WHEN YOU NEED
$25 to $500
You can get it quickly on your signature, car or furniture. No endorsers. Payments to suit your budget. We will be glad to help you with your money problems.
STATE FINANCE CO.
702 Pontiac State Bank Bldg.
FE 4-1574

TEAGUE FINANCE CO.
202 N. MAIN
ROCHESTER, MICH.
LOANS $25 TO $500
AUTOS
LIVESTOCK
HOUSEHOLD GOODS
Ph. Rochester OL 6-6711 OL 1-6791.

LOANS TO $500
BAXTER & LIVINGSTONE
64 W. Lawrence St. FE 4-1538
(Ground Floor)

Mortgage Loans 54

LOANS $600 TO $1,500
1. For any purpose on homes, modern or not, in Oakland County.
2. For home additions or improvements.
3. To rough-in or enclose house partly constructed.
4. To build a garage or on a garage home
5. On second mortgages.
Apply 209 National Building, Pontiac, or phone FE 4-4729.

Swaps 55

12 GAUGE ITHACA FEATHERweight pump gun with compensator and case, like new. Sell or trade, prefer refrigerator. EM 3-3016.

BRICK FRONT 5 ROOM SHELL HOME ON ½ ACRE WITH LAKE PRIVILEGES AND A CUTE 2 BEDROOM BUNGALOW IN TOWN. WILL TRADE FOR OTHER REAL ESTATE, LAND CONTRACT OR HOUSE TRAILER.
R. J. VALUET, Realtor
345 OAKLAND AVE. FE 5-0693
MULTIPLE LISTING SERVICE

$5,000 EQUITY IN A NICE HOME in Birmingham for late model house trailer of equal value. MI 7-0171.

4 62-FT. LOTS CORNER OF Kennett and Stanley. Will take a '54 or '55 automobile as down payment. Write Pontiac Press Box 20.

3 HP OUTBOARD MOTOR, LIKE new, for automatic shotgun. FE 8-3948.

9 ROOM MODERN FARM HOUSE, 2 acres of ground, 2 car garage, will take car in trade or pick up truck. FE 4-6312

1955 CHAMPION HOUSETRAILER 35', will trade equity for furniture, car or other valuables. 451 S. Telegraph, Trailer No. 75.

BLOND RECORDER RADIO AND record player cost $240 new, will swap for good shotgun, also will trade electric guitar and amplifier. FE 8-3624, 3340 Eastwood.

TRADE OR SELL
WILLIAMS LAKE AREA — Fully modern home, 3 bedrms — 13x11 and 16.8 feet, double closets in each oak floors, plastered walls, sun porch with jalousie windows, well planned modern kitchen, basement, oil heat. Immediate possession. Two wooded lots for outdoor relaxation and enjoyment. Lake privileges. Equity $8,850. Will accept equity in your home or free & clear home in trade or sell for reasonable down payment. Clark Real Estate, 1362 W. Huron, Open Evenings FE 4-6492 or FE 4-4813

TRADE
West Suburban
New ranch home with 3 bedrooms, tiled bath, with twin basins, 16 ft. combination kitchen and dinette. Full basement, Delco oil heat, and ½ block off pavement. Owner will accept free and clear home in trade. Only $13,500.
Bateman Kampsen
REALTORS FE 4-0528
377 S. Telegraph Eves. and Sun.

WILL TRADE GAS STOVE FOR oil space heater. FE 7-9483.

EQUITY IN '56 FORD VIC, LOW mileage, R & H, Fordomatic, and power steering for good clean '48-'51 car. Take over payments on balance. FE 5-0602 after 6 p.m.

FOR SALE, MODERN 2 BEDroom, overlooking lake, lot 50x150 trees, $975 down, $55 month. MA 5-4707.

WILL SWAP FULL SIZE PHILCO range for car of equal value. OA 8-2752, after 4.

Swaps 55

LIVING ROOM SET, BLOND BEDroom set chromes dinette & 6 chairs to match, 11 ft. refrigerator, Speed Queen washer, all like new, trade for. Small aluminum trailer or cash. FE 3-0097.

RIDING LAWN MOWER AND trailer attachments for aluminum boat and motor. 2340 Pine Lk. Rd.

SWAP '52 PLYMOUTH 2 DOOR for large deep freeze. EM 3-4827.

SWAP IN YOUR OLD FIREPLACE fixtures on a new set of Bennett Flixscreen fireplace furnishings. A complete line of furnace pipes and filters.
BARNES HARDWARE
742 W. Huron Easy Parking

TRENCHING MACHINE WITH trailer and Dodge Dump truck for anything of equal value. FE 5-9056.

BUILDING LOTS WORTH $300-$400 accepted as trade in on used cars. H. J. Van Welt. OR 3-1355.

For Sale Clothing 56

2 LADY'S SUITS, LIKE NEW, size 14, other items. FE 4-1656.

BOY'S WOOL CHARCOAL SUIT, new, size 36. Sport suit, 16-16, boy's scout uniform size 12. FE 2-8975.

BOY'S CLOTHING SIZES 14 TO 16, and girl's clothing, sizes 12 to 14, all in good condition and very reasonable. FE 4-2152.

BARGAIN BOX
465 S. WoodWARD — B'ham
GOOD USED CLOTHING
Outfit your family for fall and winter from our large selection of dresses, 2 suits, coats, sport coats and other clothing at bargain prices. Midwest 4-4828.

CLOTHING, ALL SIZES, CHEAP. MA 5-3466.

GIRL'S AND BOY'S CLOTHING, size 10 to 14. FE 2-3834.

GIRL'S WINTER COAT - SKIRTS, etc. 12-14. FE 5-0453.

GIRL'S SIZE 12 RED WINTER coat; girl scout dress, size 16; boy's size 10 gabardine topcoat, FE 2-7135.

LADY'S BLACK COAT, SIZE 18, $10; Man's blue suit, size 40, $10. FE 4-3441.

LEOPARD COAT, REASONABLE. call FE 5-0114.

MANS TOP COAT AND OVERcoat, Size 38 to 40. Girls subteen sweaters and blouses, FE 2-9974.

MENS FINE WOOL SUITS, TOP coats, O'coats sport coats, jackets, all sizes, large selection, choose from. $5.00 Slightly Used. EDWARDS OUTLET. 18 S. Saginaw

MATERNITY DRESSES, SIZE 14. Also fur coat. FE 5-4797.

PRACTICALLY NEW, MOUTON coat, size 20 OLive 1-0131.

SIZE 12-14 SUITS, DRESSES, spring coats, formals. Girl's size 3 spring coat, FE 4-6525.

WOMEN'S CLOTHING — SIZE 16 — FE 4-0346.

Sale Household Goods 57

1 WINKLER WALL FURNACE, OR 3-5379.

2 FIRESIDE CHAIRS; EASY SPINdrier washer; 6x12 rug and pad. FE 5-3431.

4 POSTER BEDRM. SUITE, GOOD bed davenport, Coldspot refrig., stand tables, rugs, etc. FE 5-2296.

52 GAL. HOTPOINT ELEC. WATER heater, good condition, $75; clean gas range, $20; Whirlpool washing machine, $20. 3076 Margaret St., Auburn Heights.

12 FT. FRIGIDAIRE FREEZER, excellent condition. MI 6-6497.

3 PR. WHITE CRETONNE LINED drapes; 3 pr. maroon linen lined drapes; 1 examiner rug, 9x15 floral design; 5 pr. white marquisette tie-back curtains; 3 pieces green broadloom runners, 27 inches by 11 ft. ea.; one brown winter coat size 16 to 18. Reasonable. MI 4-7134 Thurs. or Fri.

5 PIECE WALNUT BEDRM. SUITE, good condition. FE 5-7447.

7 PIECE DINING ROOM SET. Good condition. $40. FE 2-9005.

9 PC. MAHOGANY DINING ROOM suit including Credenza buffet. FE 5-9030 after 5.

1951 WESTINGHOUSE REFRIG. Large top freezer, exc. condition. $100. Complete baby bed, good condition. $15. FE 5-5870.

2 PC. KROEHLER SECTIONAL. Used 18 Mos., exc. cond., $160. OR 3-7069.

250 GAL. OIL TANK, WITH IRON legs, $25. Small Kenmore oil burner like new, $20, and a 50 gal. oil tank $5. FE 4-2997.

3 ROOM OUTFIT BRAND NEW
Modern 3-piece suite, 2 blonde step tables, matching coffee tables, 2 decorator lamps.
With 4-piece bedroom suite plus box springs and mattress, 2 vanity lamps, 5-piece dinette, Choice of colors
ALL FOR $249
ONLY $2 WEEKLY
PEARSON'S FURNITURE
42 Orchard Lake Ave, FE 4-7881

9-PC. DUNCAN PHYFE DINING room suite & other household articles. 19 Matthews.

16 CU. FT. FREEZER, REASONable. Call FE 5-3605 after 4 p.m.

2 BABY CRIBS, 1 WITH MATCHing chifferobe Storkline, mattresses and springs. MA 5-0651.

2 PIECE GRAY NYLON FRIEZE living room suite Call after 4:00 p.m. FE 2-6377.

3 ROOMS OF FURNITURE. FE 3-7394.

5 PIECE BEDROOM SET, BLOND, 21 in. TV blond, 18 cu. ft. deep freeze. Deluxe auto. chrome Tappan gas range. EM 3-5780 after 5:00 p.m.

1955 HOTPOINT ELECTRIC range, 2 ovens with broilers, plug-in automatic griddle, excellent condition. $200. LI 7-5250.

5 ROOMS OF FURNITURE INcluding television. FE 4-2663.

A GOOD BUY IN SMALL RAdios. FE 5-8755.

AFGHAN, CHEAP FE 4-2760

ADMIRAL TV, CHEAP. FE 5-5834

ANTIQUES NEXT TO TRAIL'S End Boat Houses, Pontiac Lake. OR 3-4036

ABOUT ANYTHING YOU WANT FOR THE HOME CAN BE FOUND AT LEE SALES
A little out of the way but a lot less to pay. Space heaters, all sizes, Gas and electric refrigerators, ranges, and water heaters. Bathroom fixtures, beds, chests, dressers, vanities and springs and mattresses. Living room suites, occasional chairs, tables, lamps, TV sets, radios, rugs, dining room suites. Dinette sets and many other misc. items. NEW & USED. Visit our trade-in lot for real bargains.
USE OUR LAY-A-WAY PLAN OR EASY TERMS
UP TO 24 MONTHS TO PAY
We buy, sell or trade. Come out and look around 2 acres of free parking.
PHONE FE 5-9241
OPEN DAILY 9 TO 9
AND SUN. 12 TO 5
LEE SALES CO.
4 miles E. of Pontiac, or 1 mile E. of Auburn Heights on Auburn Rd., M59.

ANTIQUE ORGAN, PERFECT condition; antique tea wagon; Simmons bed springs; davenport Hidabed. FE 5-3458.

AUTOMATIC WASHER NATIONALLY ADVERTISED only $149.95 complete L. A. WAGNER CO. Phone FE 5-9221

ALL KINDS OF FURN., ELEC. appl., lamps, misc. MI 4-4805.

AUTOMATIC WASHERS
Bendix, Blackstone, Kenmore General Electric, and Thor rebuilt, as low as
$39.50 UP
ROY'S 96 OAKLAND

BABY BED COMPLETE. $18. Refrig., $45; RCA elec. range, never used, $125; washer, $15; 21" TV, $65. FE 5-3766.

BABY BED $15, GAS STOVE, $30. Washer, $25. FE 5-9173.

BOTTLE GAS, 30 GAL. WATER heater, $40; baby stroller, $7. Singles studio couch, $10.; 40 Mercury car good motor, cheap. OR 3-5164.

BLUE CHIPPENDALE COUCH. Good condition. Call after 5, MA 5-0641.

BARGAINS FOR THIS WEEK!
Oil burners ..... $15 and up
Studio couch $20
2-piece living rm. set $15
Bedroom set $45
Pullup chairs $7.50
5-piece chrome set $19
Double dr. utility cabinet $9
New metal wardrobe $12.50
WE BUY, SELL OR TRADE
OAKLAND FURNITURE CO.
104 S. Saginaw FE 2-4522

Sale Household Goods 57

BENDIX ELECTRIC DRYER, NEW fully guaranteed delivery and installed. No down payment. $2 per week. Maytag washer, late model, A-1 condition $30. Phone MY 3-3711.

BABY BED, MATTRESS, $15. Full size mattress, $7. OR 3-4898.

17" RCA USED CONSOLE TV, $49.95. TV antenna kit $9.95.
WALTON TV
Walton, Cor Joslyn FE 3-2257

CHROME DINETTE SETS, Assemble these yourself and save, four chairs and table, $69.95 value, $39.95. These are new 1956 designs, famous make, Formica tops, popular colors. Look and compare these terrific values. Michigan Fluorescent, 393 Orchard Lake Ave.

CHILD'S SINGLE BED, DRESSER and chest of drawers, $95; Gossip bench, $7; 2 children's snow suits, size 5 and 7. 3261 Millwall, off Orchard Lk.

COLDSPOT REFRIG. LIKE NEW. OR 3-0903.

ELECTRIC STOVE, GOOD CONDITION, $20. Double cement laundry tubs, complete. Water softener. MA 4-1031.

ELEC. RANGE, FRIGIDAIRE, gas stove, TV tabletop, New ironing board, iron, 125F14. 499 E. Glass Rd., Ortonville.

CROSLEY ELEC. STOVE, 3 BURner, Deepwell, auto. timer. Storage drawers. $100, MA 6-2152.

CBS TELEVISION 21" VERY good cond. $75. OR 3-3157.

DAVENPORT AND CHAIR TO match. Pull up chair and 2 end tables. Exc. cond., $75. FE 2-8302.

DINING ROOM SUITE, GAS stove. FE 4-1444 or FE 8-2606.

DREXEL CHINA CABINET, TABle, 6 chairs, 3 leaves and pads, living room pieces, desk, 11½ cu. ft. Hot Point refrigerator. Kenmore auto. washer. Easy wringer washer, porch chairs, glass ware and misc. articles. EM 3-3657

DAVENPORT, 2-PIECE LOVEseat, lounge chair and ottoman. Mayfair 6-3088.

DUNCAN PHYFE MAHOGANY dining room suite FE 2-4821 after 6 p.m.

FOR SALE: 5 PIECE HOWELL chrome dinette set, color: yellow, $50. Call after 4 p.m. EM 3-0102.

FRIGIDAIRE AUTO. WASHER, 1954 Imperial model, excellent condition, for sale or trade for Ironrite Ironer in same condition, OR 3-7556 after 6 p.m. weekdays.

FREEZER, UPRIGHT. ONE OF America's best makes. Freezer and food guaranteed for 5 years. $396 value, $279. Slightly scratched in transit. Michigan Fluorescent, 393 Orchard Lake Ave.

FREEZERS
We have them: Uprights or Chest types, 12 ft. up to 20 ft.
RCA-WHIRLPOOL
For a real good deal, come in and see us now. We take trade-ins and Easy Credit Terms.
KING BROS.
FE 4-0724 FE 4-1112
PONTIAC RD AT OPDYKE

FRIGIDAIRE REFRIGERATOR, 9 cu. ft. good working condition, only $59.95. Milk's MI 6-1300.

GAS RANGE, 36", NICE APPEARance, center cluster burners, only $39.95. Milk's, MI 6-1300.

GAS RANGE, LIKE NEW, $45. Baby buggy, $12; 5 piece dinette set, $20; elec. dryer, $65. FE 5-2766.

HOTPOINT STOVE, GOOD CONdition, FE 4-8067.

HOTPOINT AUTOMATIC WASHer, $100. 905 Lochaven Rd. FE 4-6019.

HOT POINT ELECTRIC RANGE, called burners, nice condition, only $49.95. Milk's, MI 6-1300.

USED DEPT.
Frigidaire 5 cu. ft. $49.50
Coldspot refrig. $39.50
A. B. C. Washer $39.50
G. E. 17 in. blonde TV. $49.50
68,500 BTU Oil space heater $49.50
Hoover cleaner 14.95
Clayton's Furn. & Appl.
3065 Orchard Lake Rd. FE 5-8811

GOOD USED ELECTRIC RANGES ALL NAME BRANDS AND SIZES.
SOME LIKE NEW $39.50 AND UP
CONSUMER'S POWER CO.

REFRIGERATOR, GOOD CONDItion, $35. Inquire 1540 Vinewood Rd., Pontiac.

RCA VICTOR 12½" TV WITH TAble and recorder, FE 4-3397.

Sale Household Goods 57

FRIGIDAIRE, REFRIGERATOR, 9 cu. ft. $50. 79 N. Edith. FE 4-1139.

REBUILT WASHING MACHINES, all makes guaranteed. Thyle Electric, 502 N. Johnson. FE 4-5169.

9x12 Felt B. Rugs $3.95
HOUSE PAINT GAL. $1.49.
RUBBER BASE PAINT, GAL. $2.75
4½' WALL TILE....25c
12x12 LINOLEUM $7.20.
SYERS, 141 W HURON FE 4-3084

PHILCO REFRIGERATOR, CALL before 2 p.m. FE 4-0441.

4 PRS. FLORAL DRAPES, 2 PRS. Chartreuse, Leather rocker. Exc. cond. 146 N. Johnson.

SINGER CONSOLE
Good condition, late model. Will sacrifice $47.50. FE 5-1564.

STUDIO COUCH FE 2-0731.

SOLID MAPLE TWIN BEDS, COMplete. Midwest 6-0637.

SPECIAL, EUREKA VACUUM cleaner, $69.95 floor model, $49.95. R. B. MUNRO, 1060 W. Huron.

3 PR. OF GOLD TRAVERSE draperies with rods. Boiler attach. for Westinghouse roaster. FE 4-6525.

TWIN SIZE BED, COMPLETE. Portable washer, chests. FE 5-7332.

TRADE-IN-DEPT.
Bendix Automatic washer ... $49.95
3-4 Room Oil Heater $39.95
5 pc. Wrought iron dinette .. $29.95
Recond. electric refrig. guar. $69.95
Rebuilt electric washer $39.95
Tri-mirror vanity and chair $12.95
Studio couch $19.95
2 pc. living room suite $19.95
WYMAN'S
18 W. Pike St. FE 4-1122

STOVES, BOUGHT, SOLD, EXchanged, Turner's, 602 Mt. Clemens, FE 2-0801.

USED REFRIGS., STOVES, AND TV's. Priced right in good condition. Crumb Electric FE 4-3573.

1 E. REFRIGERATOR AND TV set, OR 3-4422, 2656 Newberry Rd., Pontiac.

TRADE ELECTRIC RANGES FOR gas ranges. R. B. Munro, 1060 W. Huron.

USED HOUSEHOLD GOODS AND misc for sale cheap. 429 N. Johnson.

USED REFRIG $39.95
Used gas stove $20.00
Used Washer ..... $ 5.00
Rollaway bed with mattress $16.95
New Bunk Beds from $39.95
LORD'S WAREHOUSE
2239 Elizabeth Lake Road
FE 5-3741

Used Trade-in Dept.
Lounge chair $14.95
Washer $19.95
Davenport & chair $29.95
Dining room table & 6 chairs, Mahogany $49.50
Refrigerator $49.50
Auto. gas hot water heater $69.50
8-pc. mahog. lining room suite $89.50
Double dresser, chest & bed $109.50
MANY ITEMS
CONVENIENT TERMS
THOMAS ECONOMY FURNITURE CO.
261 S. Saginaw St.
PONTIAC, MICH.

VACUUM CLEANERS, PARTS, brushes, all makes, 956 Myrtle.

USED GAS RANGES $19.95 AND up. R. B. Munro Electric Co. 1060 W. Huron.

WRINGER WASHER, $20, AND Bendix auto. washer, $25. OR 3-7612.

WAYNE GAEBERT'S FLOOR SAMPLE SALE
Up to 25 per cent discount on all floor sample refrigerators, washers, dryers, gas and electric ranges and TV sets. 2 yrs. to pay. 121 N. Saginaw FE 5-6189

WASHING MACHINE, GOOD CONdition, $15. FE 8-0370.

For Sale Miscellaneous 60

12 GAUGE WINCHESTER PUMP model 97, $35. FE 2-3939.

16 24'x26 WINDOW PANES, SASH and frames. Also storm window and screens to fit. Also odd sizes in combination screen doors. Best offer over $25 takes them. 1303 E. Walled Lake Dr. MA 4-2206.

2 WHEEL TRAILER, $45. OR 3-3588.

TWO 22-FT. SHUFFLE BOARDS for sale. FE 2-1320.

Church Folding Chairs
18 doubles—19 triples. A-1 condition. Reasonable. FE 2-8591 or FE 8-0091.

'46 FORD, 1½ TON STAKE, $300; '53 Pontiac 4 dr., $850; tape recorder, $60; elec. refrig., $40; also bark timbers. 116 N. Main, Clarkston, MA 5-7722.

A FULL LINE OF USED LUMber, any lengths, 2625 Dearborn St., Rochester, FE 8-0024.

52 GAL. ELEC. HEATER $79.95
30 Gal. Auto. Gas Heater $54.95
Cab. sinks & fittings ..... $59.50 up.
Laundry trays, stand faucets $18.95
SAVE PLUMBING
172 S. Saginaw St.

ANCHOR FENCES
No money down FHA approved. FREE ESTIMATES. FE 5-7471.

AUTO. WATER HEATERS, $44.95 5 ft. cast iron tubs, $64.95. Reverce trap toilets, $31.11. 3 pc. colored bath tub toilet, and lavatory, $89.95 G. A. Thompson, 80 S. Perry.

ATTENTION
69 CENTS PER GALLON 69 CENTS
Farmers, truck owners and everybody. Get your 200 Proof Methanol anti-freeze at
PROGRESSIVE OIL CO.
477 S. SAGINAW ST., PONTIAC

ATENTION HOME OWNERS
BUILDERS
NEW AND USED LUMBER AT BARGAIN PRICES
Field tile and fittings
Complete line of paints
Bargains in steel sash, I beams and angles
Redi-Mix concrete and mortar, $1.15
Windows made to your order
Steel clothes posts, $9.90 pair
Sheet rock. Cash & Carry, $1.55.
Rock lath, cash & carry $1.15
Plush doors, from $5.50
Plywood Nails—Doors hardware
Felts—Roll roofing & shingles
FREE ESTIMATES AND FHA TERMS.
SURPLUS LUMBER & Material Sales Co.
5349 Highland Rd (M59) OR 3-7093
OPEN 8 to 5:30 Closed Sun.

BULLDOZING AND GRADING. Free estimates. FE 4-5950.

BABY BUGGY, GOOD CONDITION. FE 4-1656.

For Sale Miscellaneous 60

BEEN CUT 10 YRS. BLACK WALnut lumber, approx. 400 ft. Oakland 8-2947.

BURMEISTER
4x8" Plasterboard $1.25
4x8¾" Plasterboard $1.42
4x8½" Plasterboard $1.75
4x10 and 4x12" also in stock
25 lb. Crown Cast in Q. $2.25
25 lb. Joint Cement in Q. $2.50
250 ft. joint system $3.75
250 ft. perforated tape ..... $ .90
80 lb. bag of synsolite $1.25
50 lb. bag of lime ..... $ .60
4x8¾ flr plyscore $5.45
4x8¼ plywood $3.95
100 ft. bag 3" insulation $4.25
1x8 w. pine bds. per M $78.00
1x12 w. pine bds. per M $85.00
2x4 #2, 200 or more 35c
2x4 #1, fir to 16' 7c
Rock lath 32 ft. bdle. 98c
MAKE SURE IT'S
BURMEISTER
Northern Lumber Co.
8197 Cooley Lake Rd.
Pontiac EM 3-4171 & EM 3-3747
Telegraph & 6 Mile Rd.
Detroit VE 1-4184

BRICK
UNION WRECKING CO.
Reclaimed—all you want.
31345 W. 8 Mile Rd.

BATHROOM FIXTURES, YOUNGStown kitchen furnaces; Oil, gas and coal Hot water and steam boilers, automatic water heater, Hardware electrical supplies, Crock and tile galvanized copper, pipe and fittings. Lowe Bros. Paint. HEIGHTS 5U 2-1Y. 2685 Lapeer Rd. FE 4-5431

BEEF AND PORK HALF AND quarters. Opdyke Market, FE 5-7941.

BABY BUGGY, PLAY PEN, PAD, car seats, jumper and stroller. FE 2-0303.

CHILD'S MIDGET CAR, 2 HP, runs good, $95. EM 3-3990.

CONVERSION OIL BURNER AND controls. 68 Whittfield. FE 2-1976.

CHROME WHEEL CHAIR WITH blue leather. Like new, 482 E. Beverly Ave.

CABINET SINKS FROM $40.95. Sinks to build in from $3.95. Double sinks from $8.95 G. A. Thompson 80 S. Perry

CHILD'S SWING SET, $12. THIS is a sturdy one. Made out of cedar posts. OR 3-5402.

COW MANURE, OLive 1-5621

CIRCLE FLUORESCENT FIXtures, newest, brightest and most modern type of lighting for kitchens, dinettes, bedrooms and recreation rooms, $11.95 value, $5.95, slightly factory marred. Call at factory showrooms, Michigan Fluorescent, 393 Orchard Lake Ave.

CASH FOR FURNITURE FE 4-7881

4 INCH SOIL PIPE, 5 FT., $3.00
SAVE PLUMBING SUPPLY
172 S. Saginaw FE 5-2100

DOORS
Mahogany birch, ash-flush, White pine & fir-grade & French. Low Prices. Door hardware at 20 per cent off. Plywood of all kinds.
PONTIAC PLYWOOD CO.
1488 Baldwin Ave. FE 2-2543

EVANS DELUXE 5 ROOM SPACE heater, OL 1-6522.

6 ROOM NORGE OIL FURNACE, duct work included, 30 gal. gas heater, small gas stove, cheap. OR 3-2991, 484 Marion.

Empire Supplies
2600 Union Lake Rd. at Commerce Rd.
EM 3-4148
THE LAKE AREAS LARGEST WINDOW AND TRIM MANF.
Screen doors ..... $ 5.95
Flush doors from ..... $ 5.95
Flush grade doors from $11.95
Sliding windows from $15.95
Double hung windows from . $11.95
Casings ..... $ 7.00c
Bases ..... $ 9.00c
Shoe ..... $ 6.50c
2,000 GOOD SQUARE APPLE crates, bean apple polisher. James C. Lapham, 24350 Haggerty Rd., Farmington, Mich. OR 4-1359.

FOR SALE: BASEMENT, 28 x 36 on lot 66 x 200. Blueprints included, $2,000. Phone FE 5-5222.

FALL SPECIAL
Odd lots of asphalt shingles. $1.95 per bundle
CHURCH'S INC.
107 S. Squirrel Rd FE 2-0233

FULL LINE OF STAINLESS steel restaurant equip. including signs. Village Rest. 39 E. Broadway, Lake Orion, Mich. MY 3-9551.

FOR SALE: OIL CONVERSION burner & controls. FE 4-1626.

FURNACE, AUTOMATIC OIL WITH heat pipes and controls. As is $90 MI 6-3095.

Fuel Saver
Our fuel saver will pay for itself and put money in your pocket. FE 4-2575.

FURNACES
New oil gun type, any model complete with controls, 5-8 rms. $250. Duct work, easy terms. Water heater $50. Sink lav., tubs, and closets, used from $5. Call FE 2-4397 Pontiac Plumbing and Heating

FREE STANDING TOILETS $18.95
1x32 double sinks $6.95
Washbowls with fittings $15.95
3 pc colored bath sets with trim. Factory 2nds Irregulars $99.95.
SAVE PLUMBING SUPPLY
172 S. Saginaw FE 5-2100

FUEL OIL TANK, WITH LEGS. Gauge, fill cap. $38.75. FE 5-1467.

FIRST QUALITY 5 FT. BATHtubs, $49.50, B grade toilet, $19.95; 22x22 double sinks, $14.95, hand basins from $10.95. G. A. Thompson, 80 S Perry

GAS STOVES AND 30 2 by 4's will sell cheap. FE 7-9938.

GARAGE DOOR, 16X7. CALL BEfore 6 p.m., OR 3-9830.

GOOD USED FURNACE AND stoker. EM 3-2239.

Garage Doors
Berry steel overhead factory seconds, all sizes and orices. Large selection, from $35 and up. A modern door on your garage costs less than you think. Let us give you a free estimate
Yes, we give Gold Bell Stamps.
BERRY DOOR SALES CO.
371 S. Paddock FE 2-0203

K GUTTER 13c FOOT WARwick's. 3576 Orchard Lake Rd.

HOT WATER HEATER, 30 GAL. gas, new approved for use on Consumers lines, $98.50 and $119.50 values, $49.50 and $59.50. These are slightly marred. Also electric, oil and bottled gas heaters at terrific values. Michigan Fluorescent, 393 Orchard Lake Ave.

HAND CROCHETED BEDSPREAD, FE 5-3070.

H.C. LITTLE FLOOR FURNACE. 168 S. Jessie.

HOUSE PAINT
HIGH QUALITY
$1.95 PER GAL.—$2.95 PER GAL. —$3.95 PER GAL. GUARANTEED SATISFACTION
KING BROS.
FE 4-0724 FE 4-1112
PONTIAC RD AT OPDYKE

JET WATER PUMPS $69.95. G. A. Thompson 80 S. Perry.

KITCHEN PLANNING, FREE— Youngstown and Wood. Sinks, Aluminum storm doors, windows, siding & awnings. Ornamental iron columns & railings. Call for free estimates, no money down, 25 per Mo. and up VALLELY'S, Auburn & Rochester Rds. OLive 1-9941. Open FRIDAY Eve.

LADY'S ROLLER SKATES, SIZE 8 and case Kenmore space heater, Maytag washer, OR 3-4338.

LET US HELP YOU WITH YOUR color painting problems. Hundreds of colors to choose from in rubber base or Jelled Magic—no drip paint; free parking in rear of store, Oakland Fuel and Paint, 433 Orchard Lake Ave. FE 5-6150.

LARGE SELECTION OF USED shotguns and rifles. Ben's Loan Office, 4 Patterson.

LIONEL & AMERICAN FLYER TRAINS
Authorized factory service and genuine factory parts. Free test on factory analyzer.
TASKER'S 63 W. HURON ST.

40 GALLON OIL WATER HEATER, excellent condition, new carburetor, $80. FE 8-0703.

IN STOCK
3" 4" 6" Drain Tile
Sewer Pipe — all sizes
Complete Crock Grease traps. 1 Lining & wall coping
BLAYLOCK COAL & SUPPLY CO. 81 Orchard Lake Ave. FE 3-7101

For Sale Miscellaneous 60

1953 FERGUSON FRONT END loader with back hoe, cheap. FE 4-6962.

MEDICINE CABINETS, LARGE 20" mirror, all metal cabinet,

Sale Farm Produce 75

OAKLAND COUNTY FARMERS MARKET
Fresh vegetables, dressed poultry and eggs, flowers and plants. Berries, apples and other fruits in season. Open Tues. and Sat. 7 A.M. to 1:30 P.M., Thurs. 2 P.M. to 8 P.M. 2290 PONTIAC LAKE RD. FE 3-9078.

NOW PICKING LATE VARIETIES of peaches, Oakhill Peach Orchard, 4970 Pelton Rd. located between Sashabaw and Waterford Rd.

NOW PICKING HALE PEACHES, apples, pears and plums. At Fairview Orchard, 6 mi. S. of Grand Blanc on Dixie Hwy.

PEACHES — KALHAVENS ARE ready. Wonderfully flavored peach for canning & eating $1.25 bushel up, all sound hand pick fruit. Oakland Orchards 2205 E. Commerce Rd between Burns and Duck Lake Rds. Milford. Please bring baskets.

PEACHES, HALE HAVENS & ALbertas, Bartlett pears, excellent quality. Also MacIntosh seconds for pies & canning. French Orchards 1040 Hartland Rd. S. Village limits, Fenton.

PEACHES — KALHAVENS ARE ready. Wonderfully flavored peach for canning and eating. Oakland Orchard, 2205 E. Commerce Rd. Between Burns and Duck Lk. Rd. Milford. Please bring basket.

POTATOES
Pick up your winter supply of potatoes. Bring your own containers. At 680 Lockhaven Rd. FE 3-1413.

Rutger Tomatoes
18,000 plants loaded with red ripe tomatoes. Just waiting to be canned. Pick 'em yourself, just the way you like them. $1.50 per bushel. Bring own baskets. 3680 Oldham Rd. FE 3-0669.

NO SUN PICKING
PEACHES ARE RIPE AT SUTton's orchard, 324 N. Lake Angelous Rd., open from 9 a.m. to 8 p.m.

TOMATOES FOR SALE, YOU PICK $1 a bu. Cor. of E. Long Lk. Rd. & Dequindre. 3900 E. Long Lk. Rd.

WANTED: CIDER APPLES. McInerney's Farm and Cider Mill, 2861 Northwestern Hwy., between 12 and 13 Mile Rd., Birmingham. ELgin 6-3700.

WE HAVE BARRELS AND KEGS of all sizes from 5 to 50 gal. OL 2-8882, Yates Cider Mill, 23 Mile and Dequindre, Rochester, Mich.

Sale Farm Equipment 76

1 16 HOLE, McCORMICK GRAIN drill $100. Oliver 2 row corn picker, $360. Massey Harris 6 ft. cut Combine, $350. 1125 Avon. OL 1-4086.

3 TRACTORS, ONE FORD, SOME equip. One C-4 at Mobile Gas Station, 3089 Dixie Highway. OR 3-8376.

CIDER PRESS, LARGE CAPACity, 50 bushel per pressing, also various cider equipment. J. B. Main, 54 E. Long Lake Rd. Birm. MU 9-2345.

DEARBORN LOADER, CALL eves. MAple 5-3602.

DUAL WHEEL TIP-UP MACHINery trailer. Good cond. MAple 5-4782.

FORD FERGUSON TRACTOR AND equip., $1500. Call after 4, FE 3-1433.

JOHN DEERE TRACTOR, CORN planter plow, Crag, rake and mower. Good cond. ORionville 41796.

USED CASE COMBINE, $175; beautiful sorrel mare, $75. MI 4-5720.

F-20 FARMALL ON RUBBER, Appleton corn husker, '54 Chev. 1½ ton truck. All in running order. 4912 Hadley Rd. Goodrich, Mich.

DARI-KOOL 12-CAN MILK COOLer. Frigidaire 10-can milk cooler. And 30 milk cans. 1805 Snell Rd., Rochester, OL 2-0007.

DOUBLE JOHN BEAN SPRAY unit, mounted on ton ½ stake truck, $600 Complete. Call FE 5-8186.

proven sire, also sow and litter. FE 4-0212.

NEW, USED AND REBUILT corn binders, and corn pickers. Steel or wood corn cribbing, a complete line of parts. Serving the farmers under same name for 35 years. Davis Machinery, Ph. 6282 Ortonville.

FRAZER ROTO TILLERS, NEW and used. Parts & Service. L. W. Avis Service, 1380 Opdyke.

1950 CHEV. TRACTOR, FE 7-8942. 2731 Midvale.

TRACTORS, SPECIAL 3 6-10 HP. Bolens tractor, in crate, real bargain. 6 HP Hidemaster tractor, was $583 now $397. Several used tractors. Evens Equipment, 6007 Dixie Hwy. MA 5-7878.

NOTICE
WE ARE OUT TO WIN AN ALL FREE EXPENSE TRIP TO DALLAS, TEXAS
WE ARE GIVING EXTRA LONG DEALS ON NEW FARMALL TRACTORS. SO COME IN OR CALL US TODAY.
LIMITED TIME ONLY
KING BROS.
FE 4-0724 FE 4-1112
YOUR I. H. DEALER
PONTIAC RD. AT OPDYKE

RUBBER TIRED FARM WAGON, excellent condition, MA 4-1090.

Special Offer
EXTRA
New Discount
CASE CHOPPER
GRAIN DRILL
DISC HARROWS
Good Used Tractors
BLADES, BACK HOES, LOADER
PARTS AND SERVICE
TRADE-INS WANTED
E-Z CREDIT TERMS
LOW INTEREST RATES
BUY AND SAVE AT
HOUGHTEN & SON
938 North Main Rochester
OLive 1-9781

AA BUYS
Riding and walking garden tractor. 2½ to 8½ HP.
Several used tractors.
Lawnmowers, new and used.
Blades for most all rotary mowers.
Terms.
LEE'S SALES & SERVICE
921 Mt. Clemens Rd. FE 3-8830

McCULLOCH CHAIN SAWS
Rentals Parts & Repairs.
1890 Crooks Rd. MI 6-0448

McCULLOCH CHAIN SAWS; DROP in and see 'em at W. F. Miller's Garden & Lawn Equipment, 1363 South Woodward (North of 14 Mile Rd.) Birmingham, Mich. Phone Midwest 4-6033.

NEW AND USE COMBINES, balers, corn pickers. Davis Machinery, Ph 6282 Ortonville.

Auction Sale 77

AUCTION SALE EVERY WEDnesday night, 7 p.m. Large assortment of household furniture, tools and personal effects. L. E. Smart, Sale Farm, 330 West Tienken Rd., Rochester

AUCTION SALE
WED., SEPT. 26
HOLSTEINS — PALOMINOS — PONIES, 3018 W. GRAND RIVER 2 MILES W. OF HOWELL
30 TOP GRADE HOLSTEINS
Base cows, Up to 15,500 lb. milk. 13 outstanding young heifers.
PALOMINOS
3 True Palomino Mares, 1 White Mare & filly colt. 1 Black Tenn. Walker.
PONIES
4 3-yr. Kid Ponies. Gentle as they grow, 1 Grade Pony Stallion. Match team ponies, sell together. Nearly new Pony cart. Saddles—Bridles. 340 bu. oats.
Auctioneer: Glenn Casey—Clerk: Floyd Kohrt National Bank of Detroit, Bank Terms.
OAKHOUSE FARMS

For Sale Housetrailers 78

'47 MACOMB HOUSETRAILER, 31 ft. Will take car in trade. Huron Motor Sales 899 W. Huron. FE 2-2641.

27 FT. GOSTEM, HOSETRAILER, $4600 cash, or trade for young cattle. FE 5-8630. Call between 3 and 4:30 p.m.

FOR USED TRAILERS COME TO a small town for small prices. We have sports trailers and mobile homes. Holly Coach Sales, 13210 Milford Rd., Holly, Mich. MElrose 4-6771.

25 FT. ALL ALUM. TRAILER, OR 3-2367.

28-FT. MODERN 1954 SKYLINE trailer. Located in park near Telegraph Shopping Center. Will sacrifice. Terms to responsible party. FE 5-1101.

18 FT. TRAVELO SPORTSMAN, ideal for hunting party. Bottled gas heater and stove. Sleeps 4. $250. FE 8-1398.

For Sale Housetrailers 78

HOUSETRAILER, SLEEPS 4, very good cond. $700, OR 3-5033.

33 - FT. ALUM. SPARTAN, 1951. Sleeps 6, Bargain for cash. FE 5-0705.

USED TRAILERS WANTED TO sell—will sell your trailer on our lot for a 10 per cent commission. Holly Coach Sales, 13210 Milford Rd., Holly, Michigan. MElrose 4-6771.

23 FT. HOUSETRAILER, GOOD condition. Priced reasonable, 8600 Pine Knob Rd., Clarkston.

HOUSETRAILER, REASONABLE. Carriddale buick. $30. Ph. ME 4-5167.

SEE THEM NOW
THE ALL NEW 1956
TEN WIDE
42' AND 46'
PONTIAC CHIEF
King size for lots more room to live. Just step into the Pontiac Chief and see the touch of glamore for luxurious living. 3 wides available from 35' to 50'. Also a fine selection of reconditioned modern mobile homes. These may be purchased on our new, deferred payment plan. A credit life policy free on all contract purchases.

HUTCHINSON MOBILE HOMES
4301 Dixie Hwy.
Drayton Plains OR 3-1202
and
2360 S. Dort Hwy., Flint

21 FT. TRAILER, GOOD FOR LIVing, traveling or hunting. Reasonable. Write Pontiac Press Box 82.

OXFORD Trailer Sales
NEW 1957 TRAILERS ON OUR LOT NOW
Generals, Stewarts, Lollys, and Vesta-Shur-Elite. 14½ to 50 ft. 8 and 10 wide.
Used trailers all sizes. Parts and access. 5 per cent bank rates. Low insurance. Phone MYrtle 3-9721. M24, 1 mile S. of Lk. Orion.

16 FT. SAILBOAT, A-1 CONDITION. In water now. Also 13 ft. aluminum boat with motor. Mornings or Sunday, EM 3-3297.

1954 30-FT. TRAILER, $100 EQUITY Take over payments. MI 4-2307.

42 INTERNATIONAL HOUSE CAR, $250 or best offer. Can be seen 134 Williams Lake Rd. Sat. and Sun.

31' MODERN MOBILE SPORTSman. Reasonable. Inquire 4787 Dixie Highway

Rent Trailer Space 79

AUBURN HEIGHTS TRAILER PK. New, restricted, clean, modern patios, scenic, ½ mile SE Pontiac. 170 N. Opdyke. FE 5-6519 or FE 5-2361.

OXFORD MOBILE MANOR FOR those who want the best at reasonable rates. Quiet, safe for children. 40 by 100 ft. lots. The best in utilities. Phone MYrtle 3-9721 or Oakland 8-3022 for further information. Park location 2 miles E. of Oxford on Lakeville Rd.

Trailer Exchange
ANDERSON CHAMPION PRAIRIE SCHOONER, BEEMER, SHORELINE.
1, 2 and 3 bedroom, 16 to 50 ft. Also 10 ft. wide. Bank rates. Best terms in area. Late model, modern jobs. Reconditioned, like new, 10 per cent & less down. Some used trailers like rent-to down payment at all.
BOTTLE GAS and ACCESSORIES STORE
Cars wired, hitches and overloads installed in area. Late model GOLD BELL GIFT STAMPS ON ALL PURCHASES.
60 S. Telegraph FE 3-3200
Parts & service, 9 a.m. to 6 p.m. closed Sundays. Trailer Sales & bottle gas open evenings & Sunday p.m.

Auto Accessories 80

'48 PONTIAC DISASSEMBLED, OR 3-9721 between 5 and 7 p.m.

1940 PONTIAC DELUXE COUPE wrecking for parts. 3877 Maddy Lane. FE 2-0859.

ASHTON WRECKER EQUIP. NEW condition. Heights Motor Sales, 2635 Auburn.

GOOD PARTS OF WRECKED '50 Pontiac, Auto trans., OR 3-7937.

LOOK!
670x15 suburbanite mud & snow tires. Remold, $10.95 exchange plus tax.
STATE TIRE SALES
803 S. Saginaw FE 4-0687

For Sale Tires 80-A

GOODYEAR, FIRESTONE, GOODrich U.S. Black or white side walls, off new cars. Full guarantee. Up to 50 per cent off. Standard size.
ED. WILLIAMS
451 S. Saginaw at Auburn

GOOD USED TIRES, BARGAIN Prices, as low as $3.50 and up. These tires traded in on new Kelly Springfield
SERVICE TIRE & TREADING CO.
481 N. Perry St FE 5-0648

WE BUY AND SELL GOOD USED tires. $2.50 up. Also whitewalls.
STATE TIRE SALES
803 S. Saginaw FE 4-0687

5 GOOD USED TIRES AND PLYMouth rims, size 600-16. Call OR 3-7727.

Auto Service 81

CRANKSHAFT GRINDING IN THE car Cylinders rebored. Zuck Machine Shop 53 Hood Phone FE 2-2563.

MID-STATE HYDRAMATIC SERVice. Hydramatic, Pordomatic, Mercomatic transmission rebuilt, exchanged and installed. $65 and up. FE 7-854? Guaranteed.

Sale Motor Scooters 82

1955 ALL STATE SCOOTER, GOOD condition, $155 202 S. Marshall. FE 5-0985.

For Sale Motorcycles 83

FOR PARTS AND SERVICE ON your Harley Davidson see Harley Davidson Sales Co., 372 South Saginaw.

'51 JAWA TWIN
FE 2-4067

For Sale Bicycles 84

BOY'S 20" BICYCLE, GOOD CONdition. FE 2-3063.

Boats & Accessories 85

EXCELLENT VALUES ON NEW & USED BOATS & MERCURY MOTORS. SIGN UP NOW FOR OUR WINTER STORAGE AND PICK-UP SERVICE.
INLAND LAKE SALES
FE 4-7121 3127 W. Huron FE 2-6122

FORD 95 OSCO MARINE CONversion, complete with motor, transmission and parts, boat is complete but hull is bad. Will sell complete for $350. FE 2-8527 after 5 p.m.

INSIDE AND OUTSIDE STORAGE for boats. Winter storage for motors. Also pick-up service. Repairs and refinishing.
Harrington Boat Works
890 S. Telegraph FE 2-6033

CLEAN 1952 CHRISCRAFT 17 FT. Utility, 60 H. P. FE 5-1191. Albert Babbitt

16' PLYWOOD FISHING BOAT, 14' Wolverine, 22 Johnson Mtr. All for $200. Ph. FE 5-2526.

JOHNSON OUTBOARD MOTORS Sales and Service Starcraft & Lonestar boats Teenee and Little Dude trailers. Everything for the Boat.
OWENS MARINE SUPPLY
590 Orchard Lake Ave
Phone FE 2-8020

MERCURY OUTBOARD MOTORS parts and service Shorty Hook's Place, 3735 Orchard Lake Ave.

1956 BARRACUDA, UTILIT BEAUTIFUL, RED & WHITE FIBERGLAS FINISH, POWERED WITH 215 ENGINE 5000 MPM. CALL FR 7-4981.

NEW 30 H.P. LARK, ELECTRIC starter and controls. 14 ft. runabout boat and trailer. ELM 3-3911.

Boats & Accessories 85

MERCURY AND CHAMPION OUTboard motors.
ANDERSON HARDWARE CO.
2182 S. Telegraph FE 3-8962.

OLD TOWN CARTOP BOAT, 12 FT. canvas covered, light and sturdy. Good condition, $100 cash. Includes carrier, OR 3-2635.

Transportation Offered 87

FLY BY AIRLINER, CALIFORnia, $75; St. Petersburg, Tampa, Miami, $39.81; Honolulu, $185; plus tax. Ferry Service Inc. OR 3-1254.

TRUCK GOING NORTH, PART load either way FE 4-6806.

Wanted Used Cars 88

JUNK CARS WANTED
FE 4-8230

See M&M Motor Sales
For top dollar on late model cars.
2627 Dixie Hwy. OR 3-1603

'56 PONTIAC, 2 DR. OR SMALL Catalina. FE 4-8861.

USED LATE MODEL RAMBLER wagon. MA 4-2205, Walled Lake.

WANTED - JUNKED OR USED cars, any make, any model. Top $$$ paid.
BAGLEY AUTO PARTS
FE 5-9219 170 BAGLEY ST.

WTD: JUNK CARS & SCRAP service Call FE 4-8862

WANTED SCRAP CARS
Ph. OR 3-4511

Bud Shelton Motor Sales
Pays top dollar for late models.
Cor. Auburn & E. Blvd. FE 4-0726

HIGH $$$ Paid
WE PAY TOP DOLLAR FOR SHARP LATE MODEL CARS.
COMMUNITY MOTORS
803 N. Main, Rochester
OPEN 'TIL 10 P.M.
OLive 3-6311

WE PAY
Top Dollar
For Clean Used Cars & Trucks.
Matthews-Hargreaves

BUYING FOR CASH
Then Bring it Here
We pay top dollar for sharp cars.
AVERILL'S
2020 Dixie Hwy.
FE 2-8878 FE 4-6896

WE NEED USED CARS AND trucks. Get our prices before you sell.
North Chevrolet's Big Lot in Birmingham

HIGH $$$ PAID
BUYING FOR OUT OF STATE DEALS
GLENN'S MOTOR SALES
354 S. SAGINAW ST. FE 4-7371

CASH FOR ANY MAKE OR LATE models. Economy, 22 Auburn.

UP TO $50 FOR JUNK & CHEAP cars. FE 2-2058 days or eves.

THE HIGH DOLLAR
For high grade used cars. We need them. Drive the extra miles, it will pay you well. 4340 Dixie Hwy.
H. J. VAN WELT
OR 3-1355

Wanted Used Trucks 89

WANTED TO BUY FORD TRACtor, FE 2-4730.

For Sale Trucks 90

4 WHEEL DRIVE, JEEP PICK up, FE 5-8673 or FE 4-0189.

1948 ¾ TON PICKUP, INTERNAtional. Good condition. MA 5-6077.

'49 CHEV. 1 TON EXCELLENT Condition. Tr-le for station wagon or car. FE 5-7?7?.

1955 CHEV. TRACTOR. FE 7-8942. 2731 Midvale.

1955 CHEV. TRACTOR. FE 7-8942. 2731 Midvale.

1949 PANEL TRUCK, GOOD CONdition. $195 cash. OR 3-7172.

'55 DODGE TRACTOR, 31,000 MILE condition perfect, 5 speed transmission, 4 speed axle. 2627 Dixie Hwy.

'47 DODGE, STAKE RACK, GOOD tires and motor, $300. 607 Meadow Ave.

'53 ¾ TON CHEV. WRECKER. Very good condition. Low mileage, heavy duty equipped. EM 3-0023. After 6 call EM 3-3939.

DUMP TRUCK AND TRACTOR, fully equipped with loader. Excellent condition, good rubber, best offer. EM 3-4014.

FORD F100 PICKUP, NEW CONdition, low mileage, reasonable. Private party, 32323 Lahser Rd., Birm.

WILSON GMC
New and Used Trucks
1955 Ford ½-Ton Pickup
1955 GMC ½-Ton Pickup
1952 GMC Utility
1955 Ford Panel
1948 Chevrolet, 12-ft. platform body with power-lift tail gate
MICHIGAN'S LARGEST GMC TRUCK DEALER
OAKLAND AT CASS
FE 5-9485

1947 CHEV. DUMP, 3 YARD BOX in good condition throughout. $550. FE 5-1097.

1951 INTERNATIONAL ½ TON pickup. First $300 takes it. After 4:00 weekdays, all day Sat. & Sun. 6480 Pine Knob Rd.

For Sale Cars 91

FINAL CLEARANCE
1956 CHEV. DEMO'S
AND
EXECUTIVE CARS
at
Terrific Savings
2-DOORS — 4-DOORS
Hardtops — Converts.
AS LOW AS
$195
OR YOUR CAR DOWN
UP TO 36 MOS. ON BAL.
TAKE ADVANTAGE OF OUR LOW OVERHEAD LOCATION
BUY WITH CONFIDENCE FROM
HASKINS
CHEVROLET
"Oakland County's Fastest Growing Dealer
6751 Dixie Highway at M15
MAple 5-5071 Open Nites 'til 9

FUNNY BUSINESS by Hershberger



"I'll untie it when you guys decide which one of you is going to pay the bill!"

For Sale Cars 91

'56 OLDS.
Demo's
AND
Official's Cars
88's—Super 88's
And 98's
AS LOW AS JUST YOUR CAR DOWN AND UP TO 36 MOS. ON BALANCE.
SAVE! SAVE! SAVE!
HASKINS
CHEV-OLDSMOBILE
"Oakland County's Fastest Growing Dealer
6751 Dixie Highway at M15
MAple 5-5071 Open Nites 'til 9

1950 BUICK, SUPER 4 DOOR EXcellent condition. $275. OR 3-5761.

'55 BUICK CENTURY,
A black beauty. With full air conditioning, and chrome wire wheels. R & H. Dynaflo. Power steering, W.W., E-Z eye glass. A guaranteed one-owner car and only 15,000 miles. H. J. VanWelt. OR 3-1355.

1955 BUICK SPECIAL, 4 DR. R & H Dyna. 13,000 miles. 1 owner. Not a scratch. $1,595. FE 5-7204.

1954 BUICK, 2 DOOR, HARD TOP, black & red. W.W. tires, excellent condition. $1400. 106 Glenwood. FE 4-8334.

1951 BUICK, EXCELLENT CONDItion. Good tires, R&H, $375. FE 5-8173.

'56 CADILLAC 62 COUPE. CANyon grey. 4,000 miles. FE 2-3807.

'49 CHEVIE 4 DR. RUNS GOOD. EM 3-0025.

1950 BUICK SUPER 4 DR. R & H Dynaflow. $195.
JEFFREY FORD SALES
OA 8-3011

BUICK '50, SUP. SED. STD. SHIFT R & H. Good tires. Exceptional car. $395. FE 8-2635.

'47 BUICK CONV. R AND H, WW, cheap. FE 5-5104.

1949 BUICK SPECIAL 4 DOOR New battery and fuel pump. Good tires. R & H. Turn indicators, lighter & clock. All work perfectly. $395. Richard Land, 1859 Watkins Lake Rd. OR 3-7081.

'53 BUICK SPECIAL 4-DR., VERY good car. EM 3-0081.

TRADE UP OR DOWN
'56 Ford, Victoria
'55 Chev. Station Wagon
'55 Ford Station Wagon
'53 Bel Air Chev. Hardtop
'53 Ford Sedan
'53 Chev 2-Dr. and 4-Dr.
'52 Nash Rambler Wagon
'52 Ford Sedan
'51 Pontiac Catalina
'51 Ford 2-Dr.
'49 Ford Pick Up
HURON MTR. SALES
932 W. Huron FE 2-2641

FROST
ON THE
PUMPKIN
PRICE'S LOWER
'56 Fury Demo
Plymouth 240 h.p. automatic transmission, special trim, special paint, airplane brakes. Tacometer, R & H, nylon white wall tires. Save $300
'56 Dodge D-500
Golden Lancer H.top. Fully equipped. R & H. white wall tires, save $700
'56 Ford—$2245
Fairlane Victoria 8, Fordomatic. R & H. White walls. Turquoise & Ivory.
'56 Ply.—$1995
4 dr. R & H. Automatic. White walls, Dawn gray & Swan White.
'55 Wag.—$1895
Dodge 4 dr. 8-passenger station wagon. R & H. Light blue. Hurry on this one

'55 CHEV. 2 DR.	$1235
'55 PLYM. CL. CPE.	$1145
'55 MERCURY H.TOP	$1498
'54 MERCURY 4 DR.	$1345
'53 OLDS 98 H.TOP	$1295
'53 DODGE 3 H.TOP	$ 825
'53 DODGE 4 4 DR	$ 845
'53 PLYM. 4 DR	$ 775
'52 PONTIAC 2 DR. 8	$ 625
'52 PLYM. CL. CPE.	$ 525
'51 CHRYSLER V-8 4 DR.	$ 495
'51 FORD CL. CPE.	$ 295
'51 PLYMOUTH 4 DR.	$ 325
3 TRANSPORTATION SPEC.	$ 95

TRUCKS

'55 ½ ton Dodge long wheel base	$1495
'54 Dodge ½ ton pickup	$ 975
'52 Dodge ½ ton pickup	$ 595
'51 Dodge COE 2 ton	$ 425
'51 Dodge ½ ton pickup	$ 395
'50 Chev. Suburban	$ 425
'49 Ford Utility	$ 425
'48 Chev. Utility	$ 295

SHOP SUNDAY BUY MONDAY
RIEMENSCHNEIDER DODGE-PLYMOUTH
HARD TO SPELL, EASY TO DEAL WITH
232 S. Saginaw FE 2-9131

DON'T PASS UP MONEY! Sell unneeded belongings for cash through Classified Ads! FE 2-8181.

For Sale Cars 91

LOOK!
INSTEAD OF FANCY USED CAR ADVERTISING
We would rather take the money that most dealers put into used car advertising, and apply it against reconditioning the car. We check safety features and make sure that every functional item is sound.

1951 Nash Rambler Station Wagon, Overdrive, R&H Must sell.

1951 Chrysler Windsor Deluxe Cl. Cpe. auto 4 speed trans, R&H.

1955 Plymouth Club Sedan, R&H, sharp.

1955 Chrysler 4 dr. Powerflite, W.W. tires, R&H, a beauty.

CLARKSTON MOTOR SALES
Chrysler-Plymouth
22 S. MAIN ST.
CLARKSTON: MA 5-5141
Open Evenings Till 9 p.m.

'55 BUICK SPECIAL, H.T.
With H. & H., Dynaflow, W.W., 2 tone. A really beautiful Buick. One we can sell with a guarantee. H. J. VanWelt. OR 3-1355.

'55 CHEV. CL. CPE.
This is a very sharp 8 cyl. R&H straight stick, W. W., light top and green body, 4 barrel carburetor. This one will make you sit up and take notice.
PEOPLE'S AUTO SALES
68 Oakland FE 3-2351

'54 CADILLAC SEDAN DEVILLE. Like new. Reasonable price. Pvt. owner. MA 4-1065.

1951 CHEVROLET 2 DR. RADIO & heater. No money down. Assume monthly payments of $21.65 per month. Call Credit Mgr. Mr. Parks. Midwest 4-7500. Harold Turner, Ford.

'56 CHEV. NOMAD STATION WAGon, V-8, R & H, power glide, power brakes, very sharp $2675. EM 3-8132.

'47 CHEVIE. CLEAN, RUNS GOOD. FE 8-1419.

'54 CHEV. REL RAY
2 dr., R & H., W.W., Power Glide. Red and white. One of the cleanest '54 Chev. around. H. J. VanWelt. OR 3-1355.

1949 BUICK SPECIAL 4 DOOR. New battery and fuel pump. Good tires. R & H. Turn indicators, lighter & clock. All work perfectly. $395. Richard Land, 1859 Watkins Lake Rd. OR 3-7081.

CLEAN 1948 CHEV. $100. ALSO boat and motor, $100. Call FE 4-6724.

CHEVROLET 1950 4 DR. REASONable for quick sale. Call eves. or Sat. after 1. FE 4-0253.

CHEVROLET 1955 BELAIRE 8 2 dr. hardtop Powerglide. Radio, Heater, Exc cond. $1,695. MI 4-6599.

CHEVROLET, 1951, 5 PASSENGER coupe. 1184 James K.

CHEV. 1955 BEL AIR V-8 SEDAN. Radio, heater, Powerglide, whitewall tires. Spotless interior. New car appearance, $1,395 full price. Just your car down. Easy GMAC terms.
Haskins Chev.
6751 Dixie Highway at M15
MAple 5-5071 Open Nites 'til 9

'51 CHEV. HARD TOP. TAKE over payments. 4083 First St., Woodhull Lake.

CENTRAL
Michigan's Oldest
"LINCOLN & MERCURY"
Dealer
OFFERS THESE
"Safe Buy"
Used Cars
1952 PONTIAC 2-Door $595
1953 DODGE Coronet $695
1952 MERCURY 2-Door $595
1952 DODGE 2-Door $295
1952 NASH 4-Door $295
1951 PONTIAC 2-Door $225
1953 STUDEBAKER Commander 4-Door $595
1952 CHRYSLER Imp'l, 4-Dr. $695
Several Real Specials
1955 LINCOLN 4-Dr. Sedan
1955 STUDE. Pres. 4-Door
1950 CADILLAC. Very Nice
WE HELP YOU FINANCE—WE TRADE
Open 8 a.m. to 9 p.m.
Cass at W. Pike
FE 4-3885 FE 2-9167

For Sale Cars 91

1954 CHEV. 4 DR. A-1 CONDITion. 2 tone green. R & H. WW., $825. OLive 1-0854.

'51 CHEV. DELUXE, 2 DR. CLEAN throughout. Harry Riggins. FE 3-7542.

1950 DESOTO OR PLYMOUTH $50 and your old car. Bob Donnehy MI 6-4300. Dealer.

'50 DODGE, FAIR CONDITION. ORlando 3-7180.

1950 FORD V-8 2-DR. EXTREMEly clean, good running condition. $325. OLive 1-0273.

'56 FORD VIC. LOW MILEAGE. R&H, Fordomatic, power steering. Will take good clean 49-'51 car for equity. FE 5-0602 after 6 p.m.

1947 FORD, 2-DR., GOOD TRANSportation. 630 LaSalle.

'51 V-8 FORD. EXCELLENT white wall tires, jet black finish, good engine, as little as $12.50 down and monthly payments of $24.80. Phone Frank at FE 2-9053. Roger's Sales and Service, 695 Auburn.

1954 FORD CUSTOMLINE, V-8, 4-Dr., excellent condition throughout, 1 owner. Just your car down. Roger's Sales & Service, 695 Auburn.

'53 FORD, CUSTOM 6, 4 DR. FORDO-Matic, radio and heater, white walls, very clean, 34,000 mi. $775. FE 4-4373, 345 Nelson.

TODAY'S SPECIAL
'52 PONTIAC 8
HYDRAMATIC, RADIO, 2 TONE, CLEAN.
$135 Down
$39.50 Per Month
BRAID
DeSoto Plymouth Dealer
32 Years Fair Dealing
Cass At W. Pike Street
FE 2-0136

'49 FORD 2 DR., NEW TRANSmission, good motor, 5 good tires, R & H, fender skirts. $145. $60 cash take over payments. FE 4-0102.

1954 FORD CONVERTIBLE, RAdio, heater, Ford-O-Matic, $1295. Very clean, can be seen at 31 Franklin Blvd. after 6 p.m.

'54 FORD COUPE, CHOPPED AND channeled, Olds. Hydra., OR 3-7044.

1951 FORD VICTORIA, RADIO, heater, whitewall tires. No money down. Assume Monthly payments of $27.63 per month. Call Credit Mgr. Mr. Parks, Midwest 4-7500. Harold Turner, Ford.

'51 FORD 4 DR 6 CYLINDER, good condition, reasonable. OR 3-8645 or OR 3-3847.

'49 FORD, GOOD COND. $175 OR 3-8242

'54 FORD COUPE, REAL SHAPE. Lots of extras. FE 5-7661.

CLEAN '50 FORD WITH EXTRAS. FE 8-4300.

1950 FORD CRESTLINER. GOOD transportation. Good rubber. $150 FE 5-1286.

FORD STATION WAGON, 1953, 8-passenger Suburban, 1 owner. Call MA 4-2093 after 6:00 p.m.

'49 4 DOOR DESOTO. LADY'S car. $295, OR 3-7215 after 5:30 p.m.

'54 FORD CLUB COUPE, EXTRA sharp, white walls and lots of extras. FE 5-7661.

'49 FORD, STICK, V-8 CUSTOMized. R & H. FE 8-5028 after 7.

'53 FORD 2 DR CUSTOM, SHARP! $695.
JEFFREY FORD SALES
OA 8-3011

'54 FORD CUSTOM LINE 6, 2 DR.
This is truly a sharp car with R & H. White trim rings. In that dark green color. Get ready for that winter driving now. H. J. VanWelt. OR 3-1355.

'32 FORD ROADSTER. DROPPED axle, Hydraulic brakes. No motor. Unfinished, $160. EM 3-3191.

CAR PAYMENTS TOO BURDENsome? Let us help you adjust to some less expensive model.
Lake Orion Motor Sales
M24 AT CLARKSTON RD.
FORD — MERCURY MY 3-2611

1955 HILLMAN HUSKEY STATION wagon. $1300. 1350 Pontiac Rd. OL 1-1264.

NORTH CHEVROLET
National Bonded Used Cars
GUARANTEED ONE FULL YEAR
'53 CHEVY
$695
Club coupe with radio, heater and all new tires. A beautiful little family car
'55 FORD
$995
Sedan delivery with V-8 engine and large fresh air heater. Excellent condition throughout.
'54 CHEVY
$1095
4-door station wagon, spotless inside and out. You can really save on this one.
'55 OLDS
$2195
4-Door Holiday hard-top with power steering and power brakes. Low mileage like new.
'55 MERC.
$$SAVE $$
Monterey model with Mercomatic transmission, radio, heater and other extras.
'54 PLYM.
$895
Here's one that is just like new inside and out. Be sure to see it if you want a nice one.
'54 CHEVY
$$ SAVE $$
½-ton panel in extra nice condition. Has been used only for light hauling.
NORTH CHEVROLET
National Bonded Dealer
1000 S. WOODWARD
BIRMINGHAM
MI 4-2735

For Sale Cars 91

West Side Used Cars
Drive out where overhead is low and save the difference. Many makes & models to choose from.
923 W. Huron FE 4-3185
West Side Used Cars

'53 FORD Custom Liner 4-DOOR $795
LARRY JEROME
ROCHESTER FORD DEALER
OL 1-9711
"FOR MORE THAN 50 YEARS A GOOD PLACE TO BUY"

'49 JEEP STATION WAGON, GOOD condition, 302 Prospect, FE 5-8853

CLEAN '53 MERCURY GOOD condition. Call FE 5-7440, after 4 p.m.

MG — TD 1952, excellent condition. $900 OL 1-6525.

'51 MERCURY, GOOD SHAPE, new tires. 66 W. Princeton. FE 8-3851.

'53 MERCURY 4 DR. R & H. Overdrive. Sharp! $795.
JEFFREY FORD SALES
OA 8-3011

'51 MERCOMATIC, SEDAN, $325. 396 Ditmar.

'53 NASH AMBASSADOR, GOOD condition, also 2-wheel trailer. MA 5-5504.

'47 NASH, 4 DR. R & H. RUNS good. $60. FE 2-1706

1952 NASH RAMBLER STATION wagon, all metal. Radio & heater. No money down. Assume payment of $28.97 per month. Call Credit Mgr. Mr. Parks. Midwest 4-7500, Harold Turner, Ford.

1950 OLDSMOBILE 88. RADIO, heater & hydramatic. No money down. Assume monthly payments of $23.65 per month. Call Credit Mgr. Mr. Parks, Midwest 4-7500 Harold Turner, Ford.

THUNDERBIRD
LIKE NEW, ALL BLACK
2 TOPS, FULL POWER
'56 Ford Vic. Power
'56 Chev V-8, Power Glide
'56 Pontiac Catalina, Sharp
'54 Cadillac 62 4 dr., like new
Two '53 Cadillacs, Coupe DeVille
'53 Chev. hardtops and 4 drs.
'53 Pontiac, Loaded
Two '52 Fords, Cony.
'53 Buick Special, Like new.
Three '52 Fords, V-8, overdrive
75 OTHER CARS
FINANCING ARRANGED
ECONOMY USED CARS
22 Auburn off Sag. FE 4-2131

BY OWNER, CLEAN, '55 Mercury Montclair, excellent condition, new tires, reasonable, FE 3-7185.

Official's Cars and Demonstrators
A large selection of 1956 Chevrolets, many completely equipped. Low down payments, liberal allowance on trade-ins. Easy terms. Bank rates.
North Chevrolet
1000 S. WODWARD
BIRMINGHAM
MI 4-2735

For Sale Cars 91

1950 OLDSMOBILE 88. RADIO, heater & hydramatic. No money down. Assume monthly payments of $23.65 per month. Call Credit Mgr. Mr. Parks, Midwest 4-7500. Harold Turner, Ford.

AUCTION PRICES
Sept. 18-26 open 8 to 9. Sharp one owner wagons, hardtops, etc. 1948 to 1954 models. $5 down, $10 monthly, 1st payment due Nov. 15
SAV-ON USED CARS
Haynes corner Hunter Blvd. Birm. MI 6-2756

OLDS, 1954 SUPER 88, 4-DR., POWer steering & brakes, many extras. FE 5-9890.

FIRE UP
YOUR SPIRITS WITH ONE OF THESE RECONDITIONED USED CARS.
1955 Chev. 4 door, 1 owner.
1954 Olds. 8-88, 4 door. Full power.
1954 Olds. 8-88, 2 door.
1953 Chev. hardtop, 1 owner.
1951 Plymouth 4 door. Sharp.
1950 Ford Club Coupe.
HOUGHTEN & SON
528 North Main Rochester
OL 1-9761

1951 PACKARD 4 DOOR. FE 2-3702

'51 PLYMOUTH 2 DR. GOOD CONdition. FE 4-9729.

'49 PLYMOUTH, GOOD TRANSportation, best offer, 303 S. Avery. FE 5-0020.

1949 PLYMOUTH 5 - PASSENGER coupe. Good condition. FE 4-0486 after 5 p.m.

'53 PLYMOUTH STATION WAGON, very nice shape and 1955 Ford ¾ ton, like new. Frank's auto sales. FE 5-2125.

PRIV. ORNER '55 CATALINA, ALL access. Call for appoint to see and drive. FE 2-1795.

'52 PONTIAC HYDRA. CLEAN, '46 Jeep. FE 4-4692.

BEST IN USED CARS
1954 Ford Custom Lined, 2 door, low actual mileage, sharp as they come.
1953 Ford, 2 door, R & H, F.O.M. excellent condition.
1953 Ford, R&H, overdrive, 2 tone, will fit your budget needs.
1954 Ford, ½ ton R & H, turn indicators, excellent condition.
Lake Orion Motor Sales
M24 AT CLARKSTON RD.
FORD—MERCURY—MY 3-2611

N

--Today's Television Programs--

Programs furnished by stations listed in this column are subject to change without notice.

Channel 2—WJBK-TV Channel 4—WWJ-TV Channel 7—WXYZ-TV Channel 9—CKLW-TV

TONIGHT'S TV HIGHLIGHTS

6:00—(7) Wild Bill Hickok. (4) C-Hobbies in Action. (2) Beat the Clock.
6:15—(4) Monty Wolley Show.
6:30—(7) Ozark Jubilee. (9) Space Ranger. (4) People Are Funny. (2) The Buccaneers.
7:00—(9) Temple Baptist Church. (4) C-Perry Como Show. (2) The Honeymooners.
7:30—(9) Greatest Fights of the Century. (2) Stage Show.
8:00—(7) Lawrence Welk Show. (9) Country Hoedown. (4) Ceasar's Hour. (2) Two for the Money.
8:30—(9) Million Dollar Movie. "Sis Hopkins." (2) Hey, Jeannie.
9:00—(7) Masquerade Party. (4) Encore Theater. (2) Gunsmoke.
9:30—(7) Jumbo Theater. (4) Your Hit Parade. (2) Crunch and Des.
10:00—(7) Secret File U.S.A. (9) National News. (4) Saturday Show. "Peril in the House." (2) Big Town.
10:10—(9) Weathervane.
10:15—(9) Yesterday's Newsreel.
10:30—(7) The Exployers. "Alaskan Winter." (9) Mr and Mrs. North. (4) Twenty-One. (2) Hollywood Spotlight.
11:00—(7) Hollywood Premiere. (9) Saturday Night Movie Date. Confidence Girl." (4) News. (2) News.
11:15—(4) Weekend Weathercast. (2) Miss Fairweather.
11:20—(2) Les Paul-Mary Ford. (4) Filmland's Finest. "Second Chorus."
11:25—(2) Nightwatch Theater.
12:40—(4) News Final.
2:15—(2) Weathervane and Meditations.

SUNDAY MORNING

7:55—(2) Meditations.
8:00—(2) Christophers.
8:15—(7) Featurette.
8:30—(2) Reporter's Roundup. (7) Oral Roberts.
8:50—(4) News.
9:00—(2) Court of Health. (4) Church at the Crossroads. (7) The Erwins.
9:30—(2) This Is the Life. (4) Big Picture. (7) Popular Science.
10:00—(2) Detroit Pulpit. (4) Fun House. (7) Faith for Today.
10:25—(9) Billboard.
10:30—(2) Cartoons. (7) Meet Mr. Callahan. (9) Johnny Jupiter. (4) Garden Show.
11:00—(2) Sagebrush Shorty. (4) (Color) Adventure Ho. (7) Action Theater. (9) The Christophers.
11:30—(9) Movie.

SUNDAY AFTERNOON

12:00—(2) Judge Roy Bean. (4) American Forum. (7) Movie.
12:30—(2) Wild Bill Hickock. (4) Frontiers of Faith. (9) Sunday Open House.
12:45—(4) (Color) Garden Show.
1:00—(2) Professional Football. (4) Mr. Hope. (7) World Adventure. (9) Movie.
1:30—(4) Youths. (7) Cisco Kid.
2:00—(2) Professional Football (4) Outlook. (7) Margie.
2:30—(7) Realm of Wild. (4) Zoo Parade. (9) Sun. Matinee.
3:00—(4) Earnest Jones. (7) Jumbo Theater.
3:30—(4) Star Master. (7) Medical Horizons.
4:00—(2) Detroit Speaks. (4) (Color). Zoo Parade. (7) Going Places. (9) Movie.
4:30—(2) Bandwagon '56. (4) Captain Gallant.
5:00—(2) Telephone Time. (4) Meet the Press (7) Frontier Justice.
5:30 — (2) You Are There. (4) (Color). Nature Trails. (7) Annie Oakley. (9) Uncommon Valor.

Sunday Evening TV Highlights

6:00—(2) Lassis. (4) Six Gun Special. (7) You Asked For It. (9) Gilead Baptist Church.
6:30—(2) Jack Benny. (4) Circus Boy. (7) Famous Film Festival. (9) Meet The UAW-CIO.
7:00—(2) Ed Sullivan. (4) Steve Allen. (9) Movie.
8:00—(2) G. E. Theater. (4) TV Playhouse. (7) Amateur Hour. (9) Movie.
8:30—(2) Alfred Hitchcock.
9:00—(2) $64,000 Challenge. (4) Loretta Young. (7) Focus.
9:30—(2) What's My Line. (4) Life With Elizabeth. (7) Jumbo Theater—"The Alps."
10:00—(2) Studio Two. "Magic Formula." (4) Badge 714. (7) Movie. "The Gay Cavalier." (9) News.
10:30—(2) I Married Joan. (4) Regal Theater. (9) Inner Sanctum.
11:00—(2) News. (4) News. (7) Movie. "Ape Man." (9) Movie.
12:50—(2) Weather, Meditations.

MONDAY MORNING

6:50—(2) Meditations. (4) Today's Farm Report.
6:55—(2) On the Farm Front.
7:00—(2) Captain Kangaroo. (4) Today.
7:25—(4) Today.
7:30 — (4) Today. (7) Northern Michigan.
8:00—(2) Cartoon Classroom. (4) Today. (7) Little Rascals.
8:25—(4) News.
8:30—(4) Today. (7) Wixie Wonderland.
8:45—(2) News, Weather.
8:55—(4) News.
9:00—(2) Garry Moore. (4) Romper Room. (7) Wixie Wonderland.
9:30 — (2) Arthur Godfrey. (7) Heartthrob Theater.
9:55—(4) Faye Elizabeth.
10:00—(4) Home.
10:25—(4) Window in Home.
10:30 — (2) Strike It Rich. (4) Home.
10:55—(7) News.
11:00—(2) Valiant Lady. (4) Tic Tack Dough. (7) Story Studio.
11:15—(2) Love of Life.
11:25—(7) News Ace.
11:30—(2) Search for Tomorrow. (4) It Could Be You. (7) Robin and Rickey.
11:45—(2) Guiding Light.

MONDAY AFTERNOON

12:00 — (2) Mid-Day Movie. (4) Ding Dong School. (7) 12 O'clock Comics.
12:25—(9) Billboard.
12:30 — (9) Cartoons. (2) Ladies' Day. (4) Charlie Ruggles. (7) The Erwins.
12:45—(9) Myrtle Labbitt.
12:55—(9) Austin Grant.
1:00—(4) Playhouse. (7) Lunchtime Drama. (9) Showtime.
1:25—(2) TV News.
1:30—(2) Houseparty. (4) Tenessee Ernie.
2:00—(2) The Big Payoff. (4) (Color). Theater. (7) Film Festival.
2:30—(2) Bob Crosby. (9) Matinee.
3:00—(2) Brighted Day. (4) Queen For a Day.
3:15—(2) Secret Storm.
3:30—(2) Edge of Night. (9) Howdy Doody.
3:45—(4) Modern Romances.
4:00 — (2) Four o'clock Theater. (4) Comedy Time. (7) Margie. (9) Justice Colt.
4:30—(4) Cactus Dan.
5:00—(2) The Early Show. (7) Mickey Mouse Club. (9) Dance Party.
5:30—(4) Western Marshal.

--Today's Radio Programs--

WJR, (760) CKLW, (800) WWJ, (950) WCAR, (1130) WXYZ, (1270) WPON, (1460) WJBK, (1500)

TONIGHT

6:00—WJR, News
WWJ, Essay Contest
WXYZ, News, Dunbar
CKLW, News, Interlude
WJBK, News, Don McLeod
WCAR, News, Spinorama
WPON, Dinner Serenade
6:30—WJR, R. Clooney
WWJ, National Farm Hour
CKLW, Parliament Hill
WXYZ, Sports Parade
WJBK, Don McLeod
WCAR, Spinorama Weekend
WPON, News
7:00—WJR, Way for Youth
WWJ, Monitor
WXYZ, Mickey Shorr
CKLW, Family Theater
WJBK, News, Kasem
WCAR, News, Spinorama
WPON, Call The Tune
7:30—WJR, Jazz Band
WWJ, Monitor
WXYZ, Week In Wash.
CKLW, Defense
WCAR, Spinorama
WPON, Record Room
8:00—WJR, News, Music
WWJ, Monitor
WXYZ, Dancing Party
CKLW, Hawaii Calls
WCAR, News, Spinorama
WPON, Call The Tune
8:30—WJR, Upbeat
WWJ, Monitor
WXYZ, Your Business
CKLW, Bandstand
9:00—WJR, Big Bands
WWJ, Det. Symphony
WXYZ, News Party
CKLW, N. D. vs. S. M'th.
WJBK, Baseball
WPON, House Party
9:?—WWJ, Grand Ole Opry
WXYZ, Sports; Dance
10:00—WWJ, Monitor
WXYZ, Sports; Surrell
CKLW, Wayne King
WCAR, News, Spinorama
WPON, House Party
10:30—WXYZ, Music
CKLW, Sanctuary
11:00—WJR, News
WXYZ, Dance Party
CKLW, J. Van Kuren
WCAR, News, Spinorama
WPON, News and Sports
11:30—WJR, Sam Friedwar
WWJ, Monitor
WXYZ, Top of Town
CKLW, Dance Time
WJBK, Mickey Shorr
WPON, House Party

SUNDAY MORNING

6:00—WJR, Laymens Hour
CKLW, Rooster Club
WJBK, Methodists Hour
6:30—WJR, Farm Review
WJBK, Christopher
WPON, News & Music
7:00—WJR, Pstl. Hymns
WXYZ, American Farmer
CKLW, Wildwood Church
WJBK, Mich. State
WPON, Ch. in Wildwood
7:30—WJR, Farm Forum
WWJ, Weekend Music
WXYZ, Michigan Manpower
CKLW, Tabernacle
WJBK, Protestant Hour
WCAR, Morning Musical
WPON, American Cpl. Hr.
8:00—WJR, Dan Kirby
WWJ, Choirs; Faith
WXYZ, Bible Class
CKLW, Your Worship Hour
WJBK, News, Detroit Pulpit
WCAR, Your Gospel Hour
WPON, Assembly of God
8:30—WJR, Rentro Valley
WWJ, News, Music
WXYZ, Light and Life
CKLW, Pontiac Baptist
WJBK, Gilead Baptist Ch.
WCAR, Back to God
WPON, St. John's Lutheran
9:00—WJR, Dan Kirby
WWJ, Crossroads Church
WXYZ, News, Religion
CKLW, Bethesda Temple
WJBK, News, Interlude
WCAR, News, Spinorama
WPON, Assurance Hr.
9:30—WJR, Album; Religion
WWJ, Storybook Lane
WXYZ, Voice of Prophecy
CKLW, Hebrew Christian
WJBK, Voice of Church
WCAR, Spinorama Weekend
10:00—WJR, News, Hymns
WWJ, News, Pulpit
WXYZ, News, Sun. Best
CKLW, Radio Bible
WJBK, News, Lenhardt
WCAR, News, Spinorama
WPON, News
10:30—WJR, Chapel Hour
WWJ, News, Boy Scouts
WXYZ, News, Sun. Best
CKLW, Voice of Prophecy
WCAR, Bible Class
WPON, Serenade
11:00—WJR, News, Wash.
WWJ, St. Paul's Cathedral
CKLW, Pontiac Baptist
WJBK, News, McLeod
WCAR, News, Spinorama
WPON, Central Methodist
11:30—WJR, Tabernacle
WXYZ, News, Sun. Best
CKLW, Angelican Church

SUNDAY AFTERNOON

12:00—WJR, News, Guest
/WJ, News, Music
WXYZ, Sunday Best
CKLW, Labor News
WJBK, News, Don McLeod
WCAR, Ball Game
WPON, Sun. Afternoon
12:30—WJR, Supplement
WWJ, Weekend Music
CKLW, Singing Americans
WPON, News
1:00—WJR, Detroit vs. Wash.
WWJ, Weekend Music
WXYZ, News, Sun. Best
CKLW, Bible
WJBK, News, Tom George
WPON, Sun. Afternoon
1:30—WXYZ, Sunday's Best
CKLW, Lutheran Hour
2:00—WJR, News, Festival
WWJ, Weekend Music
WXYZ, Healing Waters
CKLW, Elder Morton
WJBK, Tiger Game
WCAR, Tiger Game
WPON, Sun. Afternoon
2:30—WXYZ, Healing Wings
CKLW, Hour of Charm
3:00—WXYZ, News, Ch'rstns.
CKLW, Woolworth Hour
WPON, Sun. Afternoon
3:30—WJR, Sun. Afternoon
WWJ, Monitor
WXYZ, Decision Hour
4:00—WJR, News, Sunday
WWJ, Monitor
WXYZ, Revival Hour
CKLW, Episcopal Service
WCAR, News, Spinorama
WPON, Sun. Afternoon
4:30—WJR, S'day Afternoon
CKLW, Allen Roth
5:00—WJR, News, Symphony
WWJ, Monitor
WXYZ, Herald of Truth
CKLW, Lombardoland
WPON, Sun. Afternoon
5:30—CKLW, Bands Bonds
WXYZ, Speaking of Sports
WCAR, Spinorama

SUNDAY EVENING

6:00—WJR, Bancroft, FBI
WWJ, Monitor
WXYZ, Drew Pearson
CKLW, The Army Hour
WJBK, News, Showtime
WCAR, News, Ace
WPON, News
6:30—WJR, Gunsmoke
WWJ, Meet the Press
WXYZ, Paul Harvey
CKLW, Bill Hillman
WCAR, Baseball Scores
WPON, World News
7:00—WJR, News, Miller,
WWJ, Monitor
WXYZ, Message of Israel
CKLW, Wings of Healing
WJBK, News, Pacts Forum
WCAR, News, Spinorama
WPON, Idle Time Serenade
7:30—WJR, Miller, Weather
WXYZ, Speaking of Sports
CKLW, Radio Bible Class
WJBK, Ave Maria Hour
WPON, Theater of Hits
8:00—WJR, News, C. Archer
WWJ, Monitor
WXYZ, Country Show
CKLW, Fireside Temple
WJBK, News, Stoner
WCAR, News, Spinorama
WPON, Stock Car Races
8:30—WJR, Two for Money
CKLW, The Quiet Hour
WXYZ, Sports, Country Sh.
WJBK, Answers Guaranteed
WPON, Church of Christ
9:00—WJR, News; St. Louis
WXYZ, Sports, Country Sh.
CKLW, Grosse Pt. Baptist
WJBK, News, Serenade
WCAR, News, Spinorama
WPON, Liberty Baptist
9:30—WJR, Bands, Sports
WWJ, Catholic Hour
CKLW, Dr. Barnhouse
WJBK, M.S.U.
WPON, Concert Hall
10:00—WJR, News, Nation
WWJ, News
WXYZ, Tomorrow World
CKLW, Billy Graham
WJBK, News, Wayne Univ.
WCAR, News, Spinorama
WPON, News
10:30—WJR, Pan American
WWJ, Eternal Light
WXYZ, Hayes, Revival
CKLW, Back to God
WPON, Serenade in Blue
11:00—WJR, News
WWJ, Monitor
WXYZ, News, Temple
WJBK, News, Sports
WCAR, News, Spinorama
11:30—WJR, Starlight Symp.
WXYZ, Imagination
CKLW, Mt. Zion Baptist
WJBK, Writers & Writing
WPON, News and Sports

MONDAY MORNING

6:00—WJR, Jim Vinall
WWJ, Bob Maxwell
WXYZ, Fred Wolf
WJBK, News, Clark Reid
CKLW, Rooster Club
WPON, Scramble
6:30—WJR, Voice of Agricit.
CKLW, Guy Nunn
WJBK, News, Clark Reid
WCAR, Coffee With Clem
7:00—WJR, Jim Vinall
WWJ, Bob Maxwell
WXYZ, News, Wolf
CKLW, News, Toby David
WJBK, News, Clark Reid
WCAR, News, Coffee
WPON, Call the Tune
7:30—WJR, Music Hall
WXYZ, News, Wolf
CKLW, News, T. O'Dell
WJBK, News, Clark Reid
8:00—WJR, Jack White
WWJ, Bob Maxwell
WXYZ, News, Wolf
CKLW, News, Toby David
WJBK, News, Clark Reid
WCAR, News, Coffee
WPON, News
8:30—WJR, Music Hall
WXYZ, Fred Wolf
WJBK, News, Clark Reid
WCAR, Coffee With Clem
WPON, Call the Tune
9:00—WJR, William Sheehan
WWJ, Minute Parade
WXYZ, Breakfast Club
CKLW, News, Toby David
WJBK, News, Don McLeod
WCAR, News, Rhythm
WPON, Soundstage
9:30—WJR, Jack Harris
WWJ, Minute Parade
WCAR, Rhythm Roundup
10:00—WJR, Arthur Godfrey
WWJ, NBC Bandstand
WXYZ, My True Story
CKLW, News, Homechats
WJBK, News, Don McLeod
WCAR, News, Temple
WPON, Soundstage
10:30—WXYZ, Girl Marries
CKLW, News, Morgan
WCAR, Music
WPON, B'ham Hr.
11:00—WJR, Arthur Godfrey
WWJ, NBC Bandstand
WXYZ, Grand Cent. Station
CKLW, News, Story Time
WJBK, News, Tom George
WCAR, News, Music
WPON, News, Sports
11:30—WJR, Time for Music
WXYZ, News, Curtain
CKLW, Queen for a Day
WCAR, Music in the Air

MONDAY AFTERNOON

12:00—WJR, Jack White
WWJ, News, F. Elizabeth
WXYZ, Paul Winter
CKLW, News, Sammy Kaye
WJBK, News, Tom George
WCAR, News, Music
WPON, Audioscope
12:30—WJR, Time for Music
CKLW, Bud Davies
WCAR, Music in the Air
WPON, World News
1:00—WJR, Wendy Warren
WWJ, Ross Mulholland
WXYZ, Winter's W'land
WCAR, News
WPON, Tempo
1:30—WJR, Dr. Malone
WJBK, Tiger Game
WPON, Guy Nunn
2:00—WJR, News, Happiness
WWJ, Ross Mulholland
CKLW, News, Davies
WCAR, Ball Game
WPON, Tempo
2:30—WJR, 2nd Mrs. Burton
3:00—WJR, Pat Buttram Show
WWJ, 3 Star Matinee
WXYZ, Ed McKenzie
CKLW, Bud Davies
WPON, Tempo
3:30—WJR, House Party
WWJ, Hilltop House
WXYZ, News, McKenzie
CKLW, Eddie Chase
WJBK, Tiger Game
WCAR, Tiger Game
WPON, Tempo
4:00—WJR, Parade of Bands
WWJ, Women in My House
WXYZ, Wattrick, Sports
CKLW, Eddie Chase
WPON, Tempo
4:30—WJR, Music Hall
WWJ, Jim Deland
WXYZ, News, McKenzie
5:00—WJR, Phil Lenhart
WWJ, News at 5
WXYZ, Wattrick, Sports
CKLW, Bob and Ray
WPON, Tempo
5:30—WJR, Jim Deland
WXYZ, News, McKenzie

Hospital Group to Ponder TV Question

TV or not TV—that was the question facing the Pontiac General Hospital Board of Trustees Thursday night.

After a lengthy debate on the merits of television for the new hospital, the Board decided to provide the facilities at least. Final action will be subject to review by the building committee.

Lines will be run through present conduits during construction of the new wing. These lines will run to wall plugs available for sets later.

The discussion was sparked by William P. Babcock, chairman of the Board, who, along with several other hospital officials, attended a hospital convention in Chicago recently.

Babcock said it was better to get the lines in now during construction work, instead of at a later date when patients would be disturbed.

Yuletide TV Spectacular to Be Independent Effort

By JANET KERN

NEW YORK (INS)—In the past, "spectaculars" have always been financed in whole or in large part by networks.

* * *

The first completely independently produced "spectacular" to try its television luck will be the Dec. 23 showing of "The Happy Scrooge" musical inspired by Dickens' "Christmas Carol."

This 90-minute musical (probably in color) will be offered by the Aluminum Company of America, to whom the whole idea was sold by a new firm called Theatrical Enterprises, Inc., which was only a few months old when it swung this more-than-half-million-dollar TV deal.

Joel Spector will produce the show, with music by Fred Spielman and lyrics and book by Janice Torre. On Oct. 15, Columbia records will release an original cast album, and various cast members are making single records of songs from this NBC-TV show.

The cast is certainly varied what with Vic Damone portraying Scrooge as a youth; Johnny Desmond playing Scrooge's nephew, Fred; Patrice Munsel in the role of Scrooge's girl Belle; Basil Rathbone singing the elder Scrooge; Martyn Greene as Bob Cratchit; the Four Lads playing the carolers; and Robert Weede portraying Jacob Marley.

DEPENDS ON WRITERS

Whether this show will be as good as its cast, of course, depends on how able Spielman and Miss Torre prove to be. If they do justice to their cast, then we can expect the "spectacular" field to be invaded by independent production concerns galore.

"Hit Parade" is back in its over-dramatized musical rut, making viewers of my vintage wince to recall that this was radio's peak popularity national institution 20 years ago.

* * *

These days, TV's "Hit Parade" offers no Barry Wood or Frank Sinatra . . . only Dorothy Collins who, despite maturity, marriage (to "Hit Parade" conductor Raymond Scott) and motherhood, still makes a profession of affecting coy, wide-eyed, "never-been-kissed" innocence.

She gets top star billing and prominence for her trouble. Gisele MacKenzie, in her decidedly subordinate role, is the one real star on this show.

* * *

And Gisele looks pretty foolish frittering away her big voice and even bigger versatility on all the simpering silliness of "Hit Parade."

U.S. to Fly 3 B47s Nonstop to Australia

CANBERRA (AP) — Three Boeing B47 Stratojet bombers from the U. S. 15th Air Force are to make the first nonstop flight from the United Staes to Australia.

* * *

Air Minister Athol Townley announced today the planes will fy in the first week of November from California to Amberley, near Brisbane.

Townley said six Thunderjet fighters from the U. S. Far East Air Force would fly from Japan to Sydney.

* * *

He termed the flights Operation Handclasp and said they would demonstrate that powerful friends, once regarded as living half a world away, now are only a few hours distant.

Teeners Favor Curfew

MUSKEGON (AP) — A group of more than 200 Muskegon Heights teenage student council leaders favor a proposed curfew as a means of curbing juvenile problems. The group supported city council plans for an 11 p.m. week night curfew for 16-year-olds and younger.

Study Teaching English

ANN ARBOR (AP)—A group of educators from 14 countries has arrived here for a three-month internship at the University of Michigan in the teaching of English as a foreign language. As part of the program the 23 visitors will live in Ann Arbor homes to receive an insight into American life and customs.

Ford Paying Costs for 181 in Colleges

DEARBORN (INS)—The Ford Motor Co. Fund scholarship program will enable 181 Michigan students to attend colleges and universities throughout the United States this year.

The scholarships, started in 1951, are awarded each year to a minimum of 70 sons and daughters of Ford employes, all of whom must pass scholastic and aptitude tests, and be high school graduates.

The Ford Fund, operated for educational, scientific and charitable purposes, is a nonprofit corporation unrelated to the Ford Foundation.

Answer to Previous Puzzle

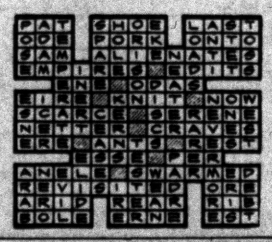

Virginia Stops Funds for Mixed Schools

RICHMOND, Va. (AP) — The Virginia General Assembly passed Gov. Thomas B. Stanley's entire package of legislation to block mixing of the races in any public school of the state and wearily wound up its special session at 2:10 a.m. today.

* * *

Pegged to the governor's watchword of "unyielding resistance" to the Supreme Court school desegregation order, the program sets up a legal maze to be traveled before any Negro child may be admitted to a white school.

* * *

And even then, an integrated school would be automatically divorced from the public school system and closed for a period of persuasion and negotiation to try to bring about voluntary segregation. Another barrier behind that would be the shutoff of state funds for local school support.

State Park Proposed

CHEBOYGAN (AP)—A proposal for a state park on Duncan Ban in Cheboygan will be made to the State Conservation Commission at its Higgins Lake meeting Oct. 10. The park, which would include a bathing beach and trailer park, would run from Little Billy's Creek to beyond Lighthouse Point.

Alums Jam Who's Who

ANN ARBOR (AP)—"Who's Who in America" has added more names of University of Michigan alumni since 1937 than from any other similar institute in the country. The university announced U-M ranks third behind Harvard and Yale in total listings.

LOWER COST ANTENNA REPAIR
All Defective Parts Replaced!
Call for Price
Hollcrafters Sales & Service
OPEN 9 to 9
OBEL Radio & TV
3030 Elizabeth Lake Rd. FE 4-4945

Here IS a Credit Union for YOU!
Anyone may SAVE in this Credit Union. Savers for the past 3 years were PAID
4% INTEREST
Get the Details
Pontiac Co-op Federal Credit Union
509-A Community National Bk.



Tune in This Sunday!
WALTER P. REUTHER
ELECTION ISSUES FOR 1956
THIS SUNDAY, SEPT. 23
6:30 p.m. CKLW-TV channel 9

27 GI'S LEFT
ALL BRICK, QUALITY HOME DEVELOPMENT
Model Open 10 A. M. to 9 P. M. Daily and Sunday
LOCATED ON EAST BOULEVARD NORTH OF EAST PIKE STREET.
James A. Taylor
INSURANCE - REAL ESTATE
100 OAKLAND AVE. FE 4-2544

OPEN SUNDAY
10 - 2
Open Every Night Till 9 P. M.
Spacious Free Paved Parking Lot
CHILDREN'S CLOTHING, SCHOOL SUPPLIES, GIFTS, GIFT WRAPPINGS, TOYS, HOUSEWARES, KITCHENWARES, HOUSE PLANTS, AND JUST HUNDREDS OF OTHER ITEMS!
Vern and Esther Abbott, Owners
AUBURN 5 and 10
1 Block East of East Blvd. 640 Auburn Ave.

CROSLEY Authorized SERVICE
Member of Oakland County Electronics Association
FE 4-1515
Open Eves. 'til 9 P. M.
C & V ELECTRO MART
158 Oakland

Do-It-Yourself TUBE TESTER
With Technical Advice From Our Trained Salesmen
Open Eves. 'til 9
HAMPTON ELECTRIC
825 W. Huron

TELEVISION
Repair Service
Any Make or Model
Graduate TV Technicians!
Serving the Public for Over 30 Years!
FE 5-8413 ROY'S FE 5-8413
96 OAKLAND AVE.

Super Bargains—Television
HAMPTON ELECTRIC
825 W. Huron FE 4-2525

Oakland County Electronic Association
Our Pledge
1. Do not deceive the public by misleading advertising.
2. Perform your service in a courteous, business-like manner.
3. Give estimates before major work is performed.
4. Perform only such work as is necessary to achieve satisfactory performance.
5. Use only replacement parts of nationally accepted quality.
6. Do not charge over the established prices for parts.
7. Keep labor charges at a reasonable level.
8. Issue an itemized bill, and return the old parts to the customer.
9. Guarantee the service performed in the customer's home for a period of seven days, and the service performed in the shop for a period of thirty days. (Give ninety days warranty on tubes and parts sold.)
10. Maintain proper equipment and facilities for top quality work.
11. Observe the golden rule.

These firms have co-operatively written and adopted this code for your protection. Take advantage of it. Call them with confidence. You'll be glad you did.

PONTIAC
CONDON'S RADIO & TV.....127 S. Parke, FE 4-9736
AUBURN RADIO & TV.....39 Auburn, FE 4-1655
BLAKE'S RADIO-TV.....3149 W. Huron, FE 4-5791
BUSSARD ELECTRIC SHOP.....36 Oakland, FE 2-0445
CAMPBELL RADIO & TV SERV....89 Chamberlain, FE 2-7406
C & V TV SALES & SERVICE.....158 Oakland, FE 4-1515
HAMPTON ELECTRIC CO.....825 W. Huron, FE 4-2525
HOD'S RADIO & TV.....770 Orchard Lake Ave., FE 4-5841
JOHNSON'S RADIO & TV.....45 E. Walton, FE 4-7601
OBEL RADIO & TV.....46 Oak Hill, FE 4-4945
RICH & PURSELY TV.....2141 Opdyke, FE 4-0221
STEFANSKI RADIO & TV.....1157 W. Huron, FE 2-6957
SWEET'S RADIO APPLIANCE.....422 W. Huron, FE 4-1133
WALTON RADIO & TV.....1630 Joslyn, FE 2-2257
WKC, INC., SERVICE DEPT.....45 N. Perry, FE 2-0711
WEST OF PONTIAC
MAC RADIO & TV.....1515 Union Lake Rd., EM 3-3072
SATTLERS TV SERVICE.....2485 Airport Rd., OR 3-3666
AUBURN HEIGHTS
ACE TV & RADIO SERVICE.....3357 Auburn Rd., FE 8-1204
BIRMINGHAM
ELECTRONICS SERVICE CO.....1257 S. Woodward, MI 6-1022
PARK HILL ELECTRONICS, Long Lk. at Woodward, MI 4-7700
CLARKSTON
LAATSCH'S TV SERVICE.....6734 Dixie, MA 5-5311
LAKE ORION
BELTON RADIO & TV.....16 N. Broadway, MY 2-5211
DRAYTON PLAINS
LATIMER'S RADIO & TV.....3530 Sashabaw Rd., OR 3-2652
PHELPS ELECTRIC.....4348 Dixie Hwy., OR 3-1217
OXFORD
OXFORD RADIO & TV SHOP...23 S. Washington, OA 8-2032
ROCHESTER
ROCHESTER RADIO & TV SHOP....430 Main St., OL 2-2141
DOBAT TV & RADIO SERVICE.....104 W. 5th St., OL 2-4722
WATERFORD
GORDON'S TV & APPL., 5830 Andersonville Rd., OR 3-5811
WALLED LAKE
TOWNSEND'S TV SERVICE.....3110 Greenlawn, EM 3-2527
WILKINSON'S TV SERVICE.....3070 S. Commerce, MA 4-2065
WEST BLOOMFIELD
WALNUT LAKE TV.....2000 Walnut Lake Rd., MA 6-0285

New—Modern Stores for Lease
Good Location for:
DRUG STORE FAMILY SHOE STORE
FURNITURE APPLIANCES
LADIES' APPAREL—Etc.
LARGE PAVED PARKING AREA GAS HEAT
New East Side Shopping Center.
Auburn Ave. East of East Blvd.
INQUIRE OR WRITE: 640 AUBURN AVE.
AUBURN 5 & 10
ONE BLOCK EAST OF EAST BLVD.

PLASTIC WALL TILE
Rainbow color Permanent walls at a new low price.
1c Ea.
OUR POLICY
We have what we advertise. Items are all clearly priced. No tie-in sales, you may buy tile with or without cement. All Merchandise Guaranteed!
Armstrong Asphalt TILE
9x9 Marbleized. Perfect quality. All you want.
4¾c Ea.
Armstrong Excelon VINYL TILE
Spatter or marbleized—no waxing. For kitchen, living rooms or basement.
Enough tile for a 9x9 Room only $19.20
12c EA.
The FLOOR SHOP
99-101 South Saginaw St. FE 4-5216

are YOU getting ahead... fast enough?

Don't put off your progress!
You can be better than you are, in so many ways. Uncovering your real abilities is the task of the Dale Carnegie Course. Decide now to develop the SUCCESS QUALITIES that mean PROMOTIONS, HIGHER PAY, HAPPIER LIVING! This has happened to many thousands of Dale Carnegie graduates. IT CAN HAPPEN TO YOU, STARTING NOW!
This is a warm invitation to you and your associates and friends to be our guests at a stimulating . . .
FREE DEMONSTRATION of the
DALE CARNEGIE COURSE
MONDAY • SEPT. 24 • 7:00 P. M.
In the MEETING ROOM . . .
PONTIAC FEDERAL SAVINGS & LOAN ASSN.
761 W. Huron, Pontiac
sponsored by . . .
PONTIAC JUNIOR CHAMBER OF COMMERCE
presented by . . .
LEADERSHIP TRAINING, INC.
115 EAST GRAND RIVER • DETROIT 26 • WO 2-1200