The Weather
Thursday: Fair
Details page two

# THE PONTIAC PRESS

Home Edition

112th YEAR ★★★★ PONTIAC, MICHIGAN, WEDNESDAY, OCTOBER 27, 1954—42 PAGES ASSOCIATED PRESS UNITED PRESS INTERNATIONAL NEWS SERVICE 7c

# New Pontiacs Ready for Public Showing

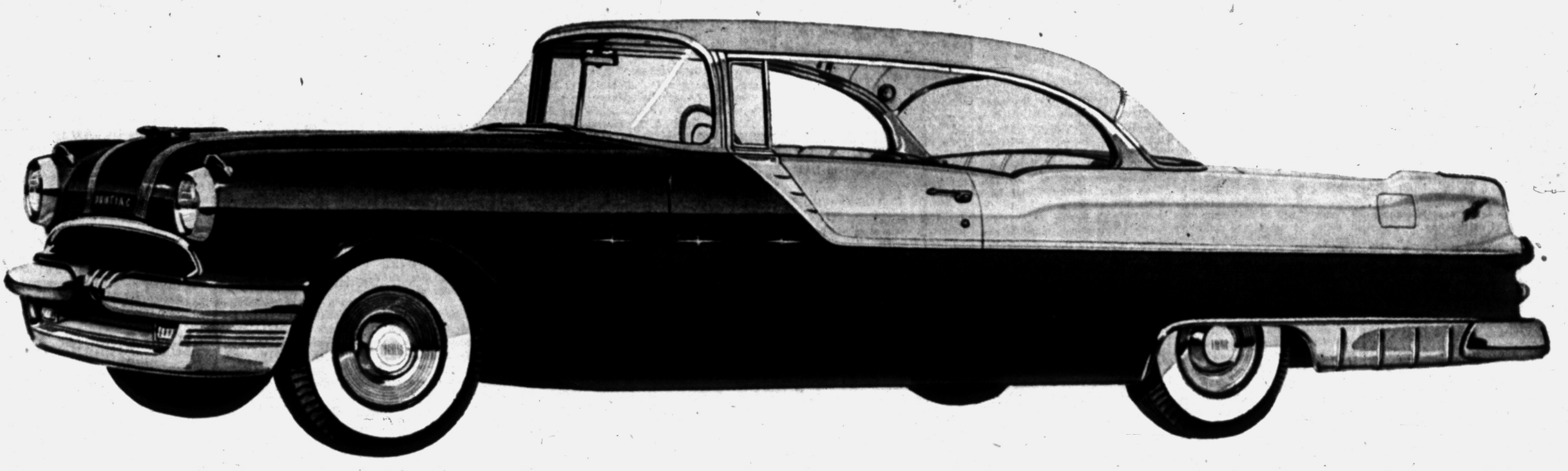

PRESENTING THE 1955 PONTIAC STAR CHIEF CUSTOM CATALINA

## Parmenter in Jail Here, Awaits Court Appearance

Appearing worried and dejected, Eugene A. Parmenter, 54, waited in his Oakland County Jail cell today to be arraigned on a larceny by conversion charge.

The former stockbroker for the W. H. Protiva Co. here is accused of misappropriating $175,000 in company funds over a year ago. He was arrested in Oklahoma City Monday and returned here last night by Pontiac Police Chief Herbert W. Straley.

Interviewed in his cell this morning, the bespectacled suspect whose graying hair was cropped short, declined to make further statements until he has obtained a legal counsel.

Asked about the suicide note he sent his wife, Clara, after he left Pontiac, Parmenter said:

"I really intended to drown myself in the lake but I guess I'm a coward."

Parmenter, object of a statewide manhunt after he disappeared during an audit of his

Pictures, Page 2

books, said earlier that he flew his private plane from Pontiac Municipal Airport to his cottage on Crystal Lake near Frankfort.

**The suicide note saying "my body will be found in the lake" was sent from there, he said.**

Denying reports that the sum he took was $175,000, the suspect said "you don't know the half of it" when asked about alleged "high living" on the stolen funds.

Straley and Capt. Clark M. Wheaton, chief of detectives, said Parmenter appeared more interested in the looks of the new Pontiac car than anything else during the motor trip from Willow Run last night.

The suspect, whose $30,000 Birmingham home and other as-

(Continued on Page 2, Col. 8)

## GOP Promises More Work Aid

### Secretary Mitchell Pledges 'Any Action Necessary' in Talk

WASHINGTON (AP — Secretary of Labor Mitchell has pledged "any government action necessary" to boost employment and living standards, carrying out the "prosperity without war" theme to which the Republicans have pitched their campaign to win control of the next Congress.

Following President Eisenhower's lead, Mitchell told a nationwide television and radio audience last night that 1954 has been "the most prosperous peacetime year in our history."

**He lashed out at "politicians trying to get your vote by distorting facts and trying to scare you." He said that while there was some prosperity during the 20 years of Democratic administrations, "it was built on the suffering and tragedy of two wars."**

The Eisenhower administration has brought about peace and increasingly prosperous times and is working for further economic improvement, he said.

"We are looking forward to more jobs, more production, and a higher standard of living for all Americans," he said.

"We Republicans are committed and determined to keep the people of the United States prosperous and to take any government action necessary to expand employment and have an ever-higher standard of living for all the people of the United States."

**An Eisenhower economic speech Monday night and Mitchell's follow-up appeared designed as a one-two counterpunch against frequent Democratic campaign claims that the Republican administration**

(Continued on Page 2, Col. 8)

## Clearing, Cooler Weather Outlook

Clearing and much cooler weather tonight is the forecast for the Pontiac area. The U.S. Weather Bureau says there will be fair skies tomorrow with little change in temperature.

Low tonight is expected to be 34-38, high Thursday 52-56.

Tuesday's low was 51, high 62.

Today in downtown Pontiac the thermometer registered 55 at 6 a.m., fell to 41 degrees at 11 o'clock and stood at 43 at 1 p.m.

### Control of Both Houses at Stake

## 37 Senators, 432 Congressmen to Be Named Nov. 2

By LYLE C. WILSON

WASHINGTON (UP)—Thirty-seven senators and 432 members of the House of Representatives will be elected in less than one week (on Nov. 2) to complete the membership of the 84th Congress.

Sen. Margaret Chase Smith, Republican, and three Republican House members were elected in Maine last September. Maine also elected a Democratic governor, Edmund S. Muskie.

Republicans have acknowledged a Democratic trend in some areas and various polls reflect such a condition. The poll concensus seems to be that the Democrats may win control of both the House and Senate.

The expiring 83rd Congress was elected with President Eisenhower who ran far ahead of his Congressional ticket. At the opening of the 83rd Congress in January, 1953, Republicans had merely courtesy control in the Senate and a small actual margin in the House. The division was:

**Senate: Republicans 48, Democrats 47, Independent 1.**
**House: Republicans 221, Democrats 212, Independent 1, vacant 1.**

**The division in the 83rd Congress as it ends:**

**Senate: Republicans 49, Democrats 46, Independent 1.**
**House: Republicans 218, Democrats 212, Independent 1, vacant 4.**

Independent Senator Wayne Morse of Oregon did not vote against Republican organization of the Senate in January, 1953, but he has announced that he will vote next January with the Democrats on organization of the Senate of the 84th Congress. Democrats, therefore, need pick up only two Senate seats to obtain an organizational majority of 49. They need six more House seats for an organizational majority in the 84th Congress.

By organization is meant the election of the speaker in the House and the president pro tempore in the Senate and all committee chairmen. The organizing party also determines the number of majority and minority members of all committees.

The party holding the speakership and the committee chairmanships of Congress possesses tremendous powers.

Those officials can make or break a legislative program whether it be offered by a president of their own political faith or an opposition president.

**Regardless of the outcome of next week's election, Vice President Richard M. Nixon will continue to be the presiding officer of the Senate.**

Of the 37 Senate seats up Nov. 2, 15 are now held by Republicans and 22 by Democrats. But five Democratic candidates in the south have no Republican opposition.

One of the five, Edgar A. Brown, is opposed in South Carolina by another Democrat, J. Strom Thurmond, a write-in, conservative, candidate.

Of the 32 remaining contested Senate seats, the Democrats need to win 20 to come up with a bare majority of 49 in the 84th Congress. But with Morse's help they could win only 19 and still organize the Senate. The Republicans require 14 victories among the 32 contests to hold Senate control.

There are 71 unopposed Democratic candidates for the House and two unopposed Republicans, Rep. Leo E. Allen of Illinois and Rep. Edith Nourse Rogers of Massachusetts.

## MSC Takes on Oxford

EAST LANSING (UP) — Students from Michigan State College and Oxford University, England, will debate the United States Far East policy Thursday on the MSC campus, it was announced today.

### Examination Urged

## Wants Tighter Control for Hunting Licenses

Pontiac Police Capt. Clark M. Wheaton today deplored the state's regulation of hunters who "engage in the sport with a deadly weapon without first passing a required examination as for driver's license."

Pointing to latest reports of hunting accidents and fatalities, Wheaton said, "Until hunters are required by state law to undergo a complete examination, we're going to continue having many mishaps each year."

As it is, he explained, hunters obtain licenses by merely paying a fee over the counter and "that's the only requirement."

He blamed the state for the numerous deaths to hunters each year, "because it has failed to draw up laws governing the sport.

"Hundreds of hunters die each year because they don't know the proper handling of their guns. They should be made to take tests and no one under 17 years of age should be allowed to hunt. There have been too many kids killed and hurt with guns they shouldn't be allowed to handle," he added.

**Wheaton also noted that the state's five-year suspension of a hunter's license for accidentally killing another hunter, is "absolutely ridiculous."**

**"Can you imagine some saying, 'I shot him because I thought he was a deer,' when you're told not to shoot until you can see the deer's horns."**

Angered over recent reports of fatalities, he added: "It's nothing but silly. The state should revoke such person's license definitely."

The state conservation department only should be empowered to issue licenses, and then only after a strict test has been given an applicant, he concludes.

## Early Reports Show Over $300,000 Collected So Far for United Fund

Early figures announced today at the Pontiac Area United Fund report luncheon indicate over $300,000 has been contributed toward the $525,823 goal with seven days remaining in the drive.

**Hazen Atkins, industrial division chairman, gave $295,080 as the total so far for 11 industries in the Pontiac Manufacturers' Assn. including the General Motors' plants and the General Motors Corp. gift of $100,000.**

Returns from the Commercial and Geographical Divisions were slated for announcement later to the over 200 campaign workers gathered in the Elks Temple.

Robert S. Nelson, chairman for industries not in the Pontiac Manufacturers' Assn., reported that the firm and employes of Davison's Industrial Caterers have exceeded their quota with donations of $1,287.

**Company and employe gifts from the Steel Door Corp. and Superior Steel Industries have also gone over the top, said Nelson, Steel Door contributing $500 and Superior, $292.**

Expenses for the luncheon were paid by the Manufacturers' Assn.

## GM Profits Up as Taxes Drop

### 9-Months Earnings $585 Million, With Lower Volume

NEW YORK (AP)—Lower tax rates enabled General Motors Corp. to boost its profits in the first nine months this year — despite a 9 per cent drop in the company's sales.

Net earnings for the period climbed to 585 million dollars, the big auto maker reported yesterday.

**This was equal to $6.58 a share. It compared with a net of 453 million, or $5.08 a share, in the first nine months last year.**

For the nine months this year the company sold $7,219,000,000 in goods. Last year sales were $7,931,000,000. That was GM's record year.

**Taxes—both foreign and domestic—fell from last year's $1,006,000,000 to $614,000,000.**

The stockholders report, issued by Harlow H. Curtice, president, and Alfred P. Sloan Jr., board chairman, said sales were at an "impressive level" in the third quarter of this year despite curtailment of passenger car operations due to the model changeover.

Introduction of 1955 models this fall will boost passenger car sales for the year close to last year's total, the report said.

GM's civilian products sales were off 6 per cent, its military items 24 per cent.

Car and truck sales were down 9 per cent, to 2,600,469 units.

GM said its share of the U. S. and Canadian tax auto market "exceeded all previous levels."

## GOP Speaker Hit on Head by Ike Portrait

PITTSBURGH (AP)—Atty. H. D. Hirsh told a Republican rally here last night that the GOP isn't dead — "but merely hibernating."

At that precise moment a big picture of President Eisenhower fell from a wall and hit him on the head.

As the crowd roared, Hirsh paused a moment, touched his head and declared:

"I don't know who I'd rather be hit on the head by than President Eisenhower."

## Living Cost Index Shows Slight Drop

WASHINGTON (INS)—The federal bureau of labor statistics says the Detroit area consumer price index hit its lowest level in 17 months in September. Nationally, the cost of living dropped three tenths of a per cent to the lowest point since last April. The Detroit decline was slightly more than the nationwide average—half of one per cent.

Secretary of Labor James Mitchell says take-home pay was higher in September than in any September since the end of World War II.

## U.S. Top Homemaker Will Be Selected

CHICAGO (INS)—The American housewife will be honored in Chicago Nov. 18 when the most successful homemaker of 1954 will be named. The winner, picked by a panel of five judges headed by Mrs. Ivy Baker Priest, treasurer of the United States, will receive $2,500.

Osmun's Tel-Huron Store
Open every evening 'til 9

## Parties Dispute Ike's Influence

### Last-Minute Campaign Cheers GOP, but Dems Point to Trend

WASHINGTON (AP) — President Eisenhower was credited today with making some headway for Republican candidates but there was disagreement as to whether his late burst of campaigning will succeed in electing a GOP Congress next Tuesday.

Democratic and Republican observers agreed generally that the President's appearances — which may be expanded on a flying trip late this week—have helped to stimulate interest in the congressional campaign.

**The President, under urging from GOP leaders to undertake a barnstorming trip into six or seven states late this week, may announce his decision at a news conference today, his first here since Aug. 17.**

There was speculation such a trip would include Detroit, Louisville, Ky.; Waterloo, Iowa; Minneapolis, Boston and Wilmington, Del., and possibly a stop in Ohio. All those states have close Senate races.

Democrats did not seriously dispute Republican claims that the President is making votes for his party's Senate and House candidates. But they did contend Eisenhower's late campaigning is not of sufficient weight to overcome what they call a general Democratic trend.

## V-8 Engine, Racy Lines, Lower Bodies Featured

### Many Engineering Firsts Incorporated in Cars Completely Redesigned

By ROBERT B. TARR
Pontiac Press Managing Editor

Pontiac Motor Division today reveals engineering and styling details of the all-new, more powerful cars with which it expects to dominate the medium price market in the coming year—the 1955 Star Chief and the Chieftains.

Powered by a new overhead valve V-8 engine, the cars have more engineering changes than any model since Pontiac was first produced in 1926. Stylewise the new bodies with low, streamlined silhouettes incorporate features of Pontiac's "dream cars," the Bonneville Special and the Parisienne.

Across the nation the public will see the new cars on display in dealer showrooms Friday and Saturday.

Here, a prevue of the cars will be held at the Pontiac Retail Store, Mill St. at Mt. Clemens, Thursday evening from 7 to 9, preceding the official public introduction Friday and Saturday.

Outstanding feature of the new line is the 180-horsepower V-8 engine, which incorporates many design innovations that engineers say have produced a power plant of striking performance and economy. Tests indicate, Pontiac engineers say, the Strato-Streak V-8 will be the most economical V-8 on the market.

With announcement of the new models Robert M. Critchfield, general manager of Pontiac Motor and a GM vice president said: "Our designers have created an exciting combination of beauty, safety and comfort.

"Improved frames and suspension provide unbelievable comfort and driving ease. The new Strato-Streak V-8 engine will set new standards of performance and economy."

In the 1955 Pontiac line are:

**The Star Chief series, 210 inches long on a 124 inch wheelbase;**

**And the Chieftain 870 and the Chieftain 860; each 203 inches long on a 122 inch wheelbase.**

In all, 12 body styles are offered this year by Pontiac.

The Custom Star Chief model is available in four-door sedan and Catalina; the Deluxe Star Chief in four-door sedan and convertible.

The Chieftain 870 body styles include the Catalina Coupe, two and four-door sedans, and four-door station wagons; the Chief-

(Continued on Page 2, Col. 3)

## Marilyn Goes to Court Today

### Star Divorcing Joe, Hopes to Marry Again Someday

HOLLYWOOD (UP) — Marilyn Monroe is in court to divorce Joe DiMaggio today, but she revealed she's not sour on another marriage because "I still want a baby."

Hollywood's Grade-A glamour girl won't say whether she'll tell all in court as to why her celebrated marriage with the sports figure broke up, or if she'll just go into the "he didn't like my spaghetti cooking" routine.

But in her first interview since she sent the baseball hero to the showers, Marilyn said she hopes some day to remarry.

**"Of course, I'm not thinking about anything like that now," she said with a weary laugh. "But I hope to marry again. I still want to have a baby.**

"I'm not dating anybody and have no plans to. I've kept away from everybody. After this picture is finished I just want to take a rest. Maybe out of town."

Marilyn has a day off from the "Seven Year Itch" set at 20th Century-Fox Studio to go to Santa Monica Court with attorney Jerry Giesler to explain to the judge why she wants a divorce. Giesler said her testimony would be "nothing exceptional."

## In Today's Press

Birmingham ..... 2
Boyle, Hal ..... 20
Cantor, Eddie ..... 11
Comics ..... 34
Considine, Bob ..... 14
County News ..... 18
Editorials ..... 4
Emily Post ..... 26
Lawrence, David ..... 4
Markets ..... 35
Patterns ..... 26
Sports ..... 31, 32, 33
Theaters ..... 29
TV & Radio Programs ..... 41
Wilson, Earl ..... 28
Want Ads ..... 36, 37, 38, 39, 40
Women's Pages ..... 22 thru 27

Profit by Our 35 Yrs. Experience in Pontiac. D & D Cleaners, 143 W. Huron FE 5-8116. Pick up & deliver.

# Judge Sets Aside Verdict in School Bleacher Case

A $45,000 damage verdict against the Birmingham School District was set aside yesterday by Oakland County Circuit Court Judge H. Russel Holland.

A jury had awarded the sum last June 19 to Dr. Maurice Richards of Royal Oak for injuries received when bleachers collapsed at a Birmingham High School football game in 1948.

After suffering leg injuries in the accident, the doctor started a $200,000 damage suit against the Atlas Bleacher Co. of Detroit and the school district. The action against the bleacher firm was dismissed during trial proceedings.

Richard's only recourse now is an appeal to the Michigan Supreme Court.

**Judge Holland yesterday ruled that the school district did have government immunity from suit in the accident. His opinion was on a motion by the school district asking a ruling of "no cause for action notwithstanding the verdict of the jury."**

"This court is compelled," said Holland, "under the law and facts here involved, to conclude that this accident occurred while the defendant school district was performing a basic, authorized and accepted governmental function, and hence is immune from . . . liability."

During the trial, Judge Holland told jurors that if the bleachers on which Dr. Richards was sitting collapsed from failure of adjoining bleachers the doctor had not proved his case.

The jurors said the stand collapsed from shifting of adjoining bleachers, but still granted damages to the doctor.

**In his ruling, the judge said there was no proof of negligence in the construction, erection or maintenance of the adjoining bleachers and a finding based on their failure could not be based on fact.**

In this instance, he stated, in his opinion the rule in Michigan is that a "school district while engaged in a governmental function is not liable in damages for the negligence of its agents, employes and officers."

Although profit might be made from sale of tickets to an athletic contest, governmental immunity is not removed, he ruled.

"The acquisition of profit is purely incidental," Judge Holland said and compared admission fees to license fees imposed to defray other governmental expense.

**"An essential part of . . .interschool rivalry is the presence of spectators, for these . . . provide the attractiveness of these activities more than any other individual factors."**

Physical education is required by law, Judge Holland said, "and it can hardly be considered not to be a governmental function in its basic character."

School athletic events must be controlled, the judge asserted, and "admission fees control, to a degree, the extent of spectator participation."

Ticket sales, he said, provide a means of defraying expenses necessary to carry out the program set up by law.

"Physical education would be ineffectual if not impossible without the inclusion of 'spectator sports.'"

* * *

BIRMINGHAM — "Although the accident toll increased in September over August of this year, there was an improvement over the record of September, 1953," Police Chief Ralph W. Moxley stated in his monthly accident report.

He listed 32 accidents as the total, with 7 personal injury accidents and 8 persons injured. Property damage was estimated at $7,505.

**Moxley said right of way violations again led the list of violations causing traffic accidents, with 9 shown.**

* * *

At the First Presbyterian Church, the Sarah Hunter Guild has planned a potluck supper for tomorrow and will meet in the Youth Room at 7 p.m.

That same night at 8 the Jennie Keyes guild will meet in the women's lounge to hear a talk by Mrs. Robert F. Watt on "The Work of the Women's Assn.," of which she is president.

* * *

**Jacques (Jack) Van't Groenewout, whose last volunteer assignment with the Boy Scouts of America was as Scoutmaster of Troops 4 and 9 in Southfield Township, has joined the Detroit Area Council staff, it was announced yesterday by Scout Executive Amos Shields.**

The former Holland World War II underground member lives at 26540 Lahser Rd., Southfield Township, with his wife and four children. Born in California of Dutch parents, Van't Groenewout was taken to the Far East as a small boy, where he started his scouting activities in Singapore and continued it in Holland, advancing in all available ranks.

* * *

Supper will be served to families of the First Baptist Church at 7 tonight, prior to the 7:45 Bible Institute study. "Christian Certainty of Victory" will be the theme used in both the adult and children's classes by the Rev. Emil Kontz and the Rev. Robert Wilkie.

Tonight's meeting will conclude the series.

* * *

**Golf League members within the Newcomers Club will close the season with a luncheon at Red Run Golf Club tomorrow, Mrs. George Bender and Mrs. Russell Zollar, co - chairmen, have announced.**

Prizes will also be awarded to tournament and special event winners. Committee workers are Mrs. Burke Bartlett, Mrs. Thomas Murphy and Mrs. J. E. Prestien.

* * *

Rebekahs will meet at the Community House at 8 tonight for further discussion on the rummage sale the group will hold on Nov. 5.

* * *

Two Dec. 14 public hearings were scheduled by Planning Board members last night. At that time, the board will discuss development plans with the three owners of property on the west side of Woodward avenue between Colonial Court and Bloomfield Court.

The first 300 feet of property fronting on Woodward are zoned for terraces. Owners Raymond H. Smith, John K. Ormond, and Robert L. Perry are asking that the zoning be extended to include the rear portion of their land, which is now zoned single family.

**Meanwhile, Robert Boatman, planning director, Harry Denyes, and William Burgum, board members, will survey the area from an architectural and engineering view point, to see what is needed to retain flood control there.**

A branch of the Rouge River extends through the property.

* * *

**Mrs. Paul R. Pickens**

Memorial service for Mrs. Paul R. (Marjorie Dooley) Pickens, 51, of 935 Rockaway Rd., will be held at 3 p.m. tomorrow at the Bell Chapel of the William R. Hamilton Co., with burial in Mt. Morish Cemetery, Kansas City, Mo.

Daughter of the late C. B. Donald Dooley, who was an executive of the Colgate Palmolive Peet Co., in Kansas City, Mrs. Pickens died at her residence yesterday.

A former member of the Stephens College faculty, Mrs Pickens was also an outstanding journalist and an accomplished musician.

Besides her husband, she is survived by one son, Paul D. of Detroit, a daughter, Mrs. Joan Hartwick of Detroit, three sisters, and two grandsons.

## The Weather

**PONTIAC AND VICINITY—Clearing and much cooler tonight. Low 34-38. Thursday, fair and little change in temperature. High 52-56. Northwesterly winds 12-15 miles tonight becoming northwest to west Thursday.**

**Today in Pontiac**

Lowest temperature preceding 8 a.m. 46

Sun sets Wednesday at 5:32 p.m.
Sun rises Thursday at 7:00 a.m.
Moon sets Wednesday at 5:42 p.m.
Moon rises Thursday at 9:00 a.m.

**Downtown Temperatures**

| | | | |
|---|---|---|---|
| 6 a.m. | 55 | 11 a.m. | 40 |
| 7 a.m. | 50 | 12 m. | 41 |
| 8 a.m. | 46 | 1 p.m. | 43 |
| 9 a.m. | 45 | 2 p.m. | 44 |
| 10 a.m. | 42 | | |

**Tuesday in Pontiac**
(As recorded downtown)

| | |
|---|---|
| Highest temperature | 62 |
| Lowest temperature | 51 |
| Mean temperature | 56 |
| Weather—Cloudy. Rainfall .22 inch. | |

**One Year Ago in Pontiac**

| | |
|---|---|
| Highest temperature | 57 |
| Lowest temperature | 49 |
| Mean temperature | 53 |
| Weather—Rainy | |

**Highest and Lowest Temperatures This Date in 82 Years**

77 in 1927 — 25 in 1936

**Tuesday's Temperature Chart**

| | | | | | |
|---|---|---|---|---|---|
| Baltimore | 63 | 54 | Marquette | 43 | 36 |
| Bismarck | 45 | 29 | Memphis | *9 | 65 |
| Brownsville | 86 | 70 | Minneapolis | 49 | 31 |
| Buffalo | 67 | 55 | New York | 65 | 50 |
| Cadillac | 54 | 36 | Omaha | 58 | 37 |
| Chicago | 62 | 47 | Omaha | 58 | 37 |
| Cincinnati | 63 | 58 | Phoenix | 75 | 46 |
| Denver | 40 | 22 | Pittsburgh | 62 | 57 |
| Detroit | 65 | 52 | St. Louis | 60 | 51 |
| Duluth | 39 | 28 | S. Francisco | 69 | 44 |
| Houghton | 38 | 35 | Seattle | 56 | 34 |
| Jacksonville | 80 | 65 | Tampa | 84 | 61 |
| Kansas City | 60 | 45 | Washington | 63 | 57 |

# 1955 Pontiac Models Will Go on Display

(Continued From Page One)

tain 860 comes in two and four-door sedans and two and four-door station wagons.

The new cars are lower by almost three inches.

Other new features of the '55 cars include:

**1.—Wide range of modern colors and Vogue two-toning;**
**2.—More exquisite interior styling;**
**3.—Panoramic windshield with increased glass area;**
**4.—Functional jewel-like instrument panel;**
**5.—12-volt electrical system;**
**6.—Newly designed frame;**
**7.—New vertical king-pin front suspension;**
**8.—Larger brakes.**

In the new bodies the front end, accentuated by the massive dual impact bars and grille bar has the modern appearance of a jet plane air scoop. The headlamps display a bold new treatment with futuristic air crescents above them. Twin silver streaks, swept back from the radiator grille to the cowl-wide air intake.

The silver streak motif is continued with chrome streaks that run along the crown of each rear fender fin and terminate at the massive tail lamps. At the rear are dual bumper impact bars combined with the graceful wing-and-circle emblem on the trunk lid.

**Pontiac colors for 1955 show the influence of the public's taste for lighter and brighter tones. "Vogue" two-toning brings the color of the top of the car down to the middle of the car body.**

Body interiors are color-keyed to the new exterior paints. The instrument panel mounts aircraft-type instruments at 90 degrees to the driver's vision with control knobs recessed for added safety. Pontiac's exclusive safety-arc speedometer indicates speed with a continuous red curve.

The glove compartment, centrally located within easy reach of both driver and front seat passengers, has been designed with an additional function. When open, the compartment door acts as a tray with recesses for cups.

The new Strato-Streak V-8 engine represents Pontiac's answer to the automotive industry's goal of developing an engine with durability and low-cost dependability and with the power and quick response that modern drivers demand.

The Strato-Streak has a displacement of 287 cubic inches. Its displacement and high compression ratio of 8 to 1 give it high power output especially at traffic speeds where instant response is needed.

**The 1955 Pontiac incorporates more engineering improvements than any new model since the car was first introduced in 1926 according to G. A. Delaney, chief engineer. He reports 109 new features in the new cars.**

"The 1955 Pontiacs are the newest and most thoroughly engineered cars we have ever produced," Delaney said, "but they are by no means untried. Before they were put into production, they were veterans of over 3,000,000 miles of road and laboratory tests.

"In the new Strato-Streak V-8 engine we introduce several 'Pontiac firsts' giving the engine superior performance and economy that will delight drivers. This engine has been secretly test driven throughout the country under all types of weather and road conditions for several years.

"Economy minded car buyers will be interested in the new ball pivot valve rocker arm, a "Pontiac first" which not only helps quiet valve operation but removes the need for manual valve adjustment.

"The new body, produced for us by the Fisher Body Division, is the finest and safest series of bodies we have ever produced."

**"The 1955 Pontiacs were in effect designed by the American public," H. E. Crawford, general sales manager, said today.**

"In our careful efforts to give the public what it wants in a car, we studied their reactions to our famous 'dream cars' which were shown at auto shows during the past several years. The American public helped us determine what features they wanted most.

"We made practical adaptations of the most widely accepted designs in the Bonneville Special, the Strato-Streak and the Parisienne and put them into the completely new 1955 Pontiacs."

**In the accessory line, Pontiac again offers power steering and power brakes.**

A new defroster and underseat heater, changed to take advantage of Pontiac's cowl ventilation system and its new 12-volt electrical system, add comfort and insure vapor free windshields.

Pontiac air conditioning is located entirely under the hood. This system admits outside air to the cooling unit and when greater cooling is desired, the system recirculates the already cool air in the car, blending with it a limited amount of outside air.

The electrically operated radio antenna will be located on the right rear fender. The manual antenna is positioned on the right side of the cowl.

Tubeless tires are standard equipment on all models.

With introduction of the V-8 engine, the six-cylinder power plant is discontinued.

# Candidates' Qualifications Rated by Citizens League

The Oakland County Citizens League has reported its opinion on qualifications of 28 candidates to be voted on by county residents in the Nov. 2 election.

"Candidates are rated," the league's committee said, "regardless of whether they belong to either the Republican or Democratic party, being judged solely on their qualifications for office."

The ratings with party affiliations in parenthesis, follow:

**For U. S. Representative from the 18th District, Paul Sutton (D) and George A. Dondero (R) are termed equally qualified.**

Fred Elias (D) and William S. Broomfield (R) are also rated equal for state senator from the 12th District.

State representative pairings find Fred G. Beardsley (R) and Donald E. Adams (D) equal in the First District; Ernest Huthwaite (R) receives the league's nod over Leslie H. Hudson (D) in District 2 (Pontiac).

**Richard C. VanDusen (R) is placed over William G. Lambros (D) in District 3, with Theodore F. Hughes (R) and Donald L. Swanson (D) even in District 4.**

In District 5, the league rates Vernald E. Horn (R) over Michael F. Cox (D), while in District 6 Walter T. McMahon (D) is placed above Bruce P. Wheeler (R).

For Oakland County offices, Frederick C. Ziem (R) is supported over Robert L. O'Connell (D) for prosecuting attorney.

**In the sheriff's race, Frank Irons (R) is considered better qualified than George D. Hicks (D). Lynn D. Allen (R) is rated over Neil R. Crowe (D) for county clerk.**

County treasurer candidates, Donald E. Barrett (D) and Charles A. Sparks (R), are called even.

Orrin McQuaid (R) wins placement above Hazel A. Kuschinsky (D) for register of deeds, while Ralph A. Main (R) is rated over Glen D. Harper (D) for drain commissioner.

Omar E. MacNutt (R) is running unopposed for county surveyor.

# Shoplifters Awaiting Court Proceedings

**BIRMINGHAM — Twelve girls who have admitted theft of between $200 and $300 in merchandise from five local stores because it "was so easy" today are awaiting Oakland County Juvenile Court proceedings.**

Their month-long shoplifting activities ended last Friday when Detroit Police apprehended two of the girls, aged 12 and 13, trying to register in a hotel there.

**Their admission that watches they were wearing were stolen, coupled with previous information supplied police, led to the roundup of the other girls, between the ages of 12 and 16. Most of them are Birmingham High school students.**

Police Lt. Henry Timm said some of the parents were "suspicious" of new articles of wearing apparel the girls were bringing home.

"This is a serious offense," he said, "and if these girls were adults, they would be sent to jail." All are in police custody.

# 2 Tips Given Voters on Hospital Issue

Pontiac City Commission gave voters two tips on the proposed hospital bond issue which will be decided at next Tuesday's election.

City Manager Walter K. Willman reported that even with the passage of the proposition, "the tax rate will still not be over $13.80, the limit to which we committed ourselves for city tax purposes."

Mayor William W. Donaldson read a statement reminding persons purchasing homes on contracts that they "are paying taxes indirectly through escrow accounts with FHA or other organizations and are eligible to vote on the hospital issue."

# City-Country School Plans Open House

BLOOMFIELD HILLS—City and Country Schools of Bloomfield Hills will hold open house Sunday at 3 p.m. for the general public.

George A. Roeper, headmaster of the school, will give a talk on "The Place of School in the Community" and Mrs. Evelyn Scheyer will present a piano recital.

This school is a private institution for nursery, kindergarten and elementary aged children and was founded in 1941. The enrollment is 180 students.

## High Masonic Official Stricken While Hunting

ITHACA (AP) — Dr. Hazen P. Cole, 53, past grand master of the Michigan Masonic Lodge, was found dead late yesterday in a field four miles northeast of Ithaca, apparently having suffered a fatal heart attack while hunting birds.

Cole, a dentist, was grand master in 1948-49. He was a 33rd degree Mason.

# Pontiac Deaths

## Mrs. Vernon Babb

Mrs. Vernon (Ruth Lennie) Babb, 39, died at the home of her sister, Mrs. Everette Young of 97 Lynn St., this morning.

The daughter of G. W. and Nora Ellen (Taylor) Holt, she was born Aug. 22, 1916 in McCory, Ark. Mrs. Babb was a member of the Church of the Nazarene in Montpelier, Ohio. She had lived in Oakland County five months, coming here from Pioneer, Ohio.

Besides her husband and father, she is survived by three sons and two daughters—Wayne, Ray, Allen, Nellie and Alletrice, all at home. She is also survived by three sisters and two brothers, Mrs. Bertha Holt of Roseburg, Ore.; Mrs. Dessie Gray of Chaffee, Mo.; Mrs. Jewell Young of Pontiac; Arthur Holt of Dallas, Tex., and Richard, of Dexter, Mo.

Mrs. Babb is at the Pursley Funeral Home where prayer service will be held this evening at 7 p.m. with the Rev. Claude D. Friess of the First Wesleyan Methodist Church officiating. She will be taken to the Thompson Funeral Home, Montpelier, Ohio, for service Friday with burial in Pioneer Cemetery there.

## Louis Bleise

**Louis Bleise, 77, of B-2 Union Ct. died yesterday at Pontiac General Hospital after an illness of two weeks.**

**Born May 2, 1877 in Houghton, he was the son of August and Amelia Bronstroff Bleise and was married to Ada Miller in Hancock Aug. 5, 1913.**

**Mr. Bleise was a retired copper miner and came to Pontiac from Dodgeville 35 years ago.**

Besides his widow, a son, Vernon L. of Pontiac and three grandchildren survive. Also surviving are a sister, Mrs. Fred Meyers and a brother, William, both of Hurontown.

The funeral will be held Friday at 1 p.m. from the Voorhees-Siple Chapel. Dr. Milton H. Bank of the Central Methodist Church will officiate with burial in Perry Mount Park Cemetery.

## Mrs. Norman Deckard

Mrs. Norman (Mable L.) Deckard, 49, 86 Parkhurst, died yesterday at her home.

Born in Daneville, Ill., she was the daughter of Ernest and Rickie (Ehlenfeldt) Pashe. She was married in Danville 27 years ago.

A member of St. Paul's Lutheran Church in South Bend, Ind., she came to Pontiac from there nine months ago.

Surviving besides her husband are three daughters—Mrs. Norma Jean Petri of LaPorte, Ind.; Mrs. Dorothy May Wills of South Bend, and Mrs. Mary Phillips of Mishawaka, Ind.

Also surviving is a son, Donald W. Deckard, of Quantico, Va.

Other survivors are a sister, Mrs. Lillian Rupert of South Bend, and two brothers, Walter and Herman Pashe, both of Danville.

Mrs. Deckard was taken this morning from the Pursley Funeral Home to the Hickey Funeral Home in South Bend for service and burial there.

## Mrs. William Flanagan

Mrs. William (Rachel) Flanagan, 90, of 60 N. Sanford St. died yesterday after an illness of four weeks.

Born in Canada April 7, 1864, she was the daughter of Samuel and Mary Graham and was married in Canada in 1887. Mrs. Flanagan has been in Pontiac two months, coming here from Hubbard, Minn., where she was a member of the Methodist Church. She was also a member of Past Noble Grand of Rebecca in Hubbard.

**Surviving are five children, Steve of Huntersville, Minn., Mrs. Vera Watt of Port Angeles, Wash., Mrs. Anna Compton of Backus, Minn. Mrs. Beryl Carbine of Brainerd, Minn. Harry at whose home she died, 23 grandchildren and 34 great-grandchildren.**

Mrs. Flanagan will be taken to Brainerd, Minn., for service and burial. Arrangements are by the Huntoon Funeral Home.

## W. Garfield Larkin

W. Garfield Larkin, 73, 16 Waldo Ave., died yesterday at his home. Born in Whitefield, N. H., March 4, 1881, he married Winifred R. Ward in Groveton, N. H., June 26, 1901. He was the son of John C. and Emaline C. Brown Larkin.

A machinist for Grand Trunk Railroad for 35 years until he retired in 1946, Larkin came to Pontiac from Groveton 42 years ago. He was a member of the Brotherhood of Railroad Machinists.

Surviving besides his widow are a daughter, Mrs. Randall B. Spurgeon of Pontiac, one granddaughter, and four great-grandchildren.

**Service from Donelson-Johns Funeral Home will be Friday at 2 p.m., with Dr. William H. Marbach of the First Presbyterian Church officiating. Burial will follow in Ottawa Park Cemetery.**

**Friends may call at the funeral home after 7 o'clock tonight.**

## Dr. Harry Leighton

Word has been received of the sudden death of Dr. Harry Leighton of N. Perry St. Dr. Leighton died from a heart attack last night in Guntherville, Ala. Dr. and Mrs. Leighton were on their way to Zephyr Hills, Fla.

## Mrs. Dalton H. Mosure

Mrs. Dalton H. (Ellen Beatrice) Mosure, 78, of 403 N. Saginaw St. died yesterday at St. Joseph Mercy Hospital after an illness of four days.

The daughter of Dr. E. D. and Jane (Williams) Lewis, she was born in Ingersall, Ont.

Married in Otisville in 1911, she came to Pontiac from Oscoda 36 years ago and was a member of the Central Methodist Church.

Surviving besides her husband is a son, Rev. Dudley Mosure of Detroit, and two grandchildren.

Funeral service will be Saturday at 1:30 p.m. from the Central Methodist Church, Dr. Milton Bank officiating. Arrangements are by the Sparks-Griffin Funeral Home. Burial will follow in the Otisville Cemetery.

## Mrs. Weaver Scott

A private service will be held Thursday at 2 p.m. from the Donelson-Johns Funeral Home for Mrs. Weaver (Minnie) Scott, 70, of 315 Fisher Rd., Grosse Pointe.

Dr. Milton H. Bank of Central Methodist Church will officiate with burial in Oak Hill Cemetery. Mrs. Scott died at her home Monday.

Mrs. Scott was born in Hutsonville, Ill. in 1884 and was the daughter of William and Adeline Drake Hamilton.

She is survived by a daughter, Mrs. Selman Widman of Detroit.

## Witnesses Not Certain Child Was Hit by Car

Police today said they were unable to learn from witnesses whether 6-year-old Diana Lynn Carr of 101 Auburn Ave., was struck by an auto or fell Monday when crossing at Auburn Ave. and Park St.

The driver, Fred D. Dunn, 32, of 29 S. Tasmania Ave., said the child was narrowly missed by another auto when she darted out into the intersection, but was unable to say whether the child was hit by his car or fell in front of the auto. Police said the girl suffered only minor injury to her legs.

# Sutton Scores Dondero Record

## Says Representative Has Refused to Back Ike's Bi-Partisan Policy

Paul Sutton, Democratic candidate for Congress, charged that the incumbent from the 18th District, George Dondero, refused to back the bi-partisan foreign policy supported by the Eisenhower Administration, in a talk Tuesday night before a group of Democrats in Southfield Township.

**"His voting record shows that he belongs to the most isolationist faction of the GOP, the one which even the GOP repudiated at its 1952 convention," Sutton said. "He and I see exactly opposite on practically every foreign policy issue."**

"If America adopted the 'Go-It-Alone' policies Dondero backs, the rest of the world would take a 'Let George Do it' attitude, and we wouldn't have a friend in the areas where we need friends most.

"'Go-It-Alone' policies would set the stage for another war since they would make America more vulnerable," Sutton declared. "Better to send over money for foreign aid than be forced to send over troops."

# GOP Promises Aid for Unemployed

(Continued From Page One)

**has neglected the working men and kept aloof from the jobless problem.**

Eisenhower said unemployment declined by 400,000 from September to October. The exact figures, as released by the Commerce Department yesterday, shows a 358,000 drop, from 3,099,000 to 2,741,000.

A September-October decline in the jobless total is normal, but the Commerce Department said this month's drop "appeared to be larger than usual." The department said the seasonally indicated decline normally would be 230,000.

The total of employed in October was put at 62,141,000—virtually unchanged from September.

Mitchell said the "latest information" indicates unemployment "is lower today."

"In fact," he added, "unemployment has been dropping sharply.

**"All over the country, employment is increasing, new jobs are opening up."**

Mitchell said he had employer reports of hiring plans in Michigan, Indiana, California, New Jersey, New York, Rhode Island, Pennsylvania, Illinois, Massachusetts, Ohio and Iowa.

# Parmenter Returned in Funds Shortage

(Continued From Page One)

sets were taken over to pay off customers whose securities and collateral allegedly were taken, said he believed police learned his whereabouts through his wife, according to reports from Oklahoma City. His wife divorced him shortly after the disappearance and is living in Austin, Tex., her home town.

**Straley refused to confirm Parmenter's belief, stating "help from many sources" led to the capture.**

Parmenter was employed as a clerk in a hardware firm under the name of Edward A. Parker and further stated he contacted his wife several times by letter during his stay there.

He stated he had a little over $200 on him when he left Pontiac. As manager of the brokerage firm he received a small salary and profit-sharing bonuses.

Conviction on the charge calls for a maximum five-year sentence.

(Political Advertisement)

7 Days to COMING ELECTION

PONTIAC GENERAL HOSPITAL
PATIENT CENSUS

Vacant Beds ..... 000
Hall Beds Occupied ..... 41
Capacity ..... 198
OVER Capacity Today ..... 120%

The ideal working conditions for a hospital exist at 85% of capacity.

WILLIS M. BREWER, Member Hospital Board

☒ Please VOTE YES on Bond Issue for increased hospital space.

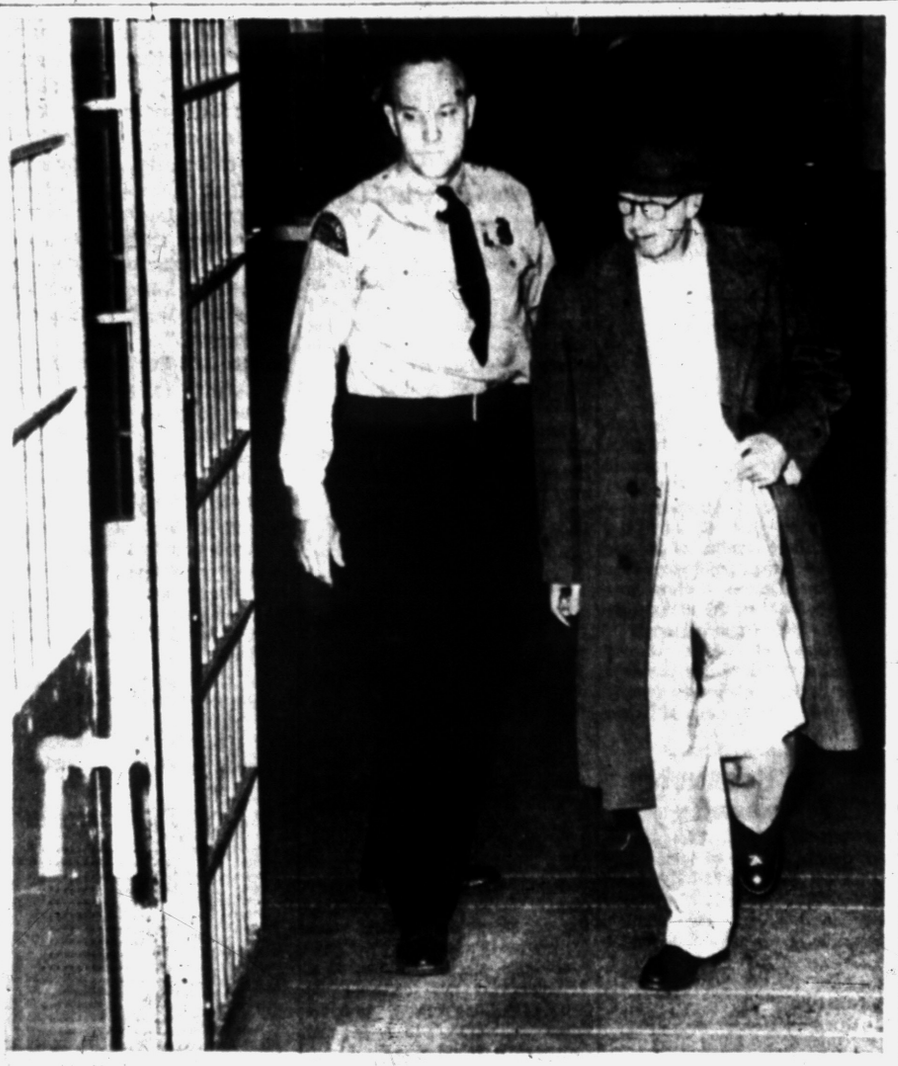

Pontiac Press Photos



**BOOKED AT COUNTY JAIL**—Eugene A. Parmenter, arrested in Oklahoma City Monday on a charge of embezzling $175,000 from the W. H. Protiva Co. here, is shown above as he was brought into the Oakland County Jail by Pontiac Police Chief Herbert W. Straley. At the left, Parmenter is being taken to his cell after being booked and fingerprinted. Parmenter faces a federal warrant charging violation of the Securities and Exchange Commission Act in addition to an Oakland County warrant accusing him of embezzling.

## Guy Madison, Actress Wed in Mexican Nuptials

DALLAS (INS) — The marriage of film actor Guy Madison and television actress Sheila Connelly was disclosed yesterday in Dallas by Mexican Judge Paul Orozco.

The judge said he married the couple Monday shortly after Madison, 32, secured a Mexican divorce from actress Gail Russell.

Miss Connelly, 24, divorced producer Harry Danziger in 1952.

## Gideons Slate Meeting

WATERFORD TOWNSHIP — Oakland County Gideons and their Ladies Auxiliary will meet at the Waterford Community Church for a cooperative supper at 6:30 p.m. Thursday.

India is the second largest producer of manganese ore in the world, and the chief export source is said to be the United States of America.

# JOE'S ARMY NAVY SURPLUS



Waterproof **TARPAULINS** Mildewproof

| | | | |
|---|---|---|---|
| 5x7 | $3.50 | 9x12 | $10.80 |
| 6x7 | $4.20 | 10x12 | $12.00 |
| 6x9 | $5.40 | 12x15 | $18.00 |
| 8x9 | $7.20 | 12x18 | $21.60 |
| 8x10 | $8.00 | 12x20 | $30.00 |

**Hunting Licenses Issued Here!**

**American Field Hunting Suits**

*Heavy Canvas Duck*

**SALE! SALE!**

**COATS** *Reg. $5.95*

**Sale Price $4.95**



**PANTS — Str. Leg — Knit Bottom---Breeches**

*Reg. $6.95*

**Sale Price $5.95**

**SHELL VEST** *Reg. $2.45* **SALE PRICE $1.95**

**Shell Vest & Game Bag Combination**

*Reg. $4.45* **SALE PRICE $2.95**

**GAME BAG** *Reg. $3.95* **SALE PRICE $2.95**

**Insulated Korean Type Boots**

*Insulated Foot and Instep* **$8.95**

**Insulated Rubber Socks**

*Irregulars of $3.95 Quality*

**SALE PRICED AT ..... $1.95**

**JOE'S ARMY NAVY SURPLUS**

32 S. Saginaw St. FE 2-0022

WE RENT TENTS



**FIRST GENERAL BAPTIST CHURCH**



REV. BUSTER

*Invites You to Our Service*

249 Baldwin Ave. FE 4-7172

**REVIVAL**

**Nightly 7:30 P. M.**

**REV. WM. BUSTER**

CONTINUING

**All This Week**

**SUNDAY SERVICES**

**11 A. M. & 7:30 P. M.**

**Evangelist Speaking**

FE 4-7407

*Rev. R. Garner, Pastor*



**SCHWINN-BUILT**

# BICYCLES



Girls' and Boys' Corvette Bicycles. 26x1¾ white side wall tires—3-sped gears—hand brakes—front spring carrier—head light—chrome fenders.

**MANY OTHER SCHWINN BICYCLES**

**In All Sizes and Colors—Such as . . .**

- **BLACK PHANTOM**
- **JAGUAR**
- **THE TIGER**
- **THE PANTHER**
- **LIGHTWEIGHT MODELS**

**ENGLISH BICYCLES** Available at **$43.95** AND UP

**Children's Wheel Goods of All Kinds — Bicycle Parts and Accessories!**

**SCARLETT'S BICYCLE SHOP**

20 E. Lawrence St. FREE PARKING IN REAR OF STORE FE 2-7221




United Press Photo

**PARTY FOR A PRINCESS**—Lavish coming out ball for Princess Maria Del Pilar, eldest child of Pretender to the Spanish throne Don Juan, was attended by 1,600 Spaniards as well as 400 guests of other nationalities. Scene of party was a Lisbon, Portugal hotel. The unsmiling princess is pictured chatting with her father. The Pretender Don Juan (right) and ex-King Umberto of Italy. Her brother, Juan Carlos, is in the background. Main topic of conversation at the gathering was the possible restoration of the Spanish throne, for which Don Juan and Generalissimo Franco had entered negotiations.

**Proposal No. 2**

# *Conlin Plan to Firm Up State Finances Will Be Decided by Voters in November*

**Editor's Note: This is the second of a series of articles dealing with the public proposals on Michigan's Nov. 2 ballot. The final one will deal with the bingo issue, proposal No. 4.)**

LANSING (AP) — You've been hearing about the Conlin Plan for several years. At the Nov. 2 General Election you are being asked to approve it.

Few know or understand what it does, but this article will attempt to explain.

Ever since the voters wrote the sales tax diversion into the Michigan Constitution, the Legislature and state fiscal officials have been worried that it would bankrupt the state.

In fact, it nearly did. The state treasury got so low last year that the Legislature had to pass the business receipts tax to keep the government operating.

The Legislature tried previously to get the voters to repeal the sales tax diversion — and lost.

**Now, after more than two years of tinkering, Rep. Rollo G. Conlin (R-Tipton) has presented the voters, with the help of the entire Legislature, a solution which experts think will help the state out of its financial troubles without injuring the local governments which have benefited so richly from the Sales Tax Diversion.**

You will recall that the sales tax diversion gives cities, villages and townships one-sixth (½ cent of the three cents basic sales tax), sends another one-sixth to the public school districts and leaves the state with the rest.

However, it also says that the Legislature must also give the schools each year 44.77 per cent of the entire sales tax collection for the previous year.

This is the so-called "time bomb," the delayed action gimmick which threatens to wreck state financing. And here is why:

The Legislature meets in January each year and must make its appropriations effective July 1 — the start of a new fiscal year. But the current fiscal year's sales tax collections are not known then.

**So, for the fiscal year that started July 1, 1953, and ended June 30, 1954, the Legislature had to appropriate 44.77 per cent of the sales tax collected in the last fiscal year available: July 1, 1951, to June 30, 1952 — in other words almost two years previous.**

Now, as long as the sales tax keeps on rising, this makes little trouble. But once the sales tax declines, even slightly, the state is required to pay out 44.77 per cent of a high collection year from the money received in a low collection year.

Under the present system, the schools' 44.77 per cent and one-sixth of the sales tax amounts to 1.8431 cents of the three cents sales tax.

The Conlin Plan would give the schools two of each three cents and continue to give the cities, villages and townships one-half-cent, as now.

But the schools would be asked to pay for teachers pensions out of their money, instead of getting a special appropriation from the Legislature each year.

Under the present system, the state pays the cost of collecting the sales tax before it divides with the local units. The Conlin Plan would pro rate the collection costs among all the units benefiting.

**Under the present system, the one-sixth which the schools get is allocated on a school census basis—that is the count of every child of school age in a school district. The 44.77 per cent is distributed on an enrollment basis, that is, the number of children actually attending school. The Conlin Plan would distribute both on the enrollment basis.**

Under the Conlin Plan, the state would take the two cents due the schools and put it in a special fund from which it could be spent for no other purpose. Under the present plan, the state spends the sales tax money as it gets it and then has to distribute it two years later from the collections of that year.

The Conlin Plan also "freezes" the sales tax at three cents. This means that the Legislature cannot increase or decrease the sales tax without a vote of the people.

The major opposition to the Conlin Plan comes from the League of Women Voters.

**The league's opposition is based on the theory that the state's financial system is a muddle and that the Conlin Plan proposes no long-range, complete solution. The league fears, apparently, that if the plan is adopted there will be less impetus for the state to make a wholesale cleanup of its financial structure.**

It also objects that the plan still does not distribute state aid money on the basis of need. It also argues that the state is shifting to the schools the brunt of the burden when tax receipts fall off.

Conlin is a serious-minded rural legislator who sat on the House Ways and Means Committee for years and watched the struggles to make the Sales Tax Diversion work without wrecking the state treasury. He determined to find a solution. He has worked it out in conjunction with numerous school and civic organizations and is stumping the state at his own expense to sell it.

The Conlin Plan has been endorsed by a wide variety of organizations.

**To the league's objections, Conlin says merely that his plan is not intended to be a financial cure-all for the state and local governments. It is designed, he says, to let the state live with the Sales Tax Diversion and keep the money flowing both to the state and local units.**

He says there is no way to hand out school funds on the basis of need without overall state control of local school affairs.

To the charge that the plan shifts the burden of falling revenues to the schools, Conlin says (1) if sales taxes fall now, the state will not be able to pay the schools anyway — because it will be broke; (2) there is nothing in the plan which prevents the Legislature from making an additional appropriation to the schools if they need it.

## 22 Polish Seamen on Way to U.S.

TAIPEH, Formosa, (AP)—Twenty-two Polish seamen, including a ship's captain, left Formosa today in a U.S. Navy Skymaster for the United States. All had turned their backs on communism but in so doing about half of them also had to turn their backs on wives and families.

Capt. Leonard Wasowski of the tanker Praca and 21 others from the Praca and the freighter President Gottwald boarded the special plane as Chinese and foreign friends bade them good luck. Wasowski said all were happy about their entry to America but they also carried with them worries about their kinfolks in Poland.

The Praca was seized by the Chinese Nationalist Navy a year ago and the Gottwald four months ago while en route to Red China.

## George Raft Is Sued for $10,000 in Mishap

LOS ANGELES (AP)—Actor George Raft was sued for $10,000 damages yesterday as a result of a three-automobile freeway collision.

Miss Virginia Bouldware alleged the actor's car hit the rear of one in which she was riding last Jan. 9. She accused Raft of negligence and said the $10,000 represents medical care and lost earnings.

Also named a defendant was Donald Frankel, whose car hit Raft's in the pileup.


*Sam Benson Says:*

**SMART WOMEN Take the Side Street to My Store!**



COATS! SUITS! SAVE TO $12

**20 S. PERRY ST.**



**Thursday Only! 9 a.m. to 6 p.m.**

**One Day SPECIALS!**

**BABY NEEDS**

Thursday Only — BIRDSEYE or FLANNELETTE

**Baby DIAPERS**



*Regular $2.98 Value* **1.66** FULL DOZEN

**No Limit—Buy All You Need**

Sturdy Birdseye or Flannelette diapers at this low, low price for Thursday only. 27 x 27 inch size, gives good service at low cost.

*Protects Against Diaper Rash*

**'Chix' Diaper Liners**

**Treated with Antiseptic Agent**

**6 Doz. 77c**



Regular $1 value, famous Chix diaper liners are medicated against germs that cause diaper rash. Packed 6 dozen per carton.

*No Mess While Baby Learns to Drink!*



**'SPILL-PROOF' BABY Drinking Cup**

*Regular $1.00 Value* **69c**

**Exactly as Pictured**

Train baby to drink from a cup without the mess or waste that comes from using an ordinary cup or glass. Cannot spill or tip over, spill-proof.

*Combination Baby Bath & Dress Table*

**Bathinette**



*Regular $13.95 Value* **$9.88**

**DELUXE MODEL**

Combination baby bath and dressing table. Sturdy and durable, it's the genuine 'BATHINETTE' at this price.

98 North Saginaw Street

**SIMMS BROTHERS** Main Floor



*This Price for Limited Time!*

**Sale "CHICAGO" LADIES & MEN'S RINK SKATES**

*Regular $16.95 Quality*

**$12.88**



*Men's & Boys'-3 to 12 Ladies' & Girls'-3 to 10*

- ★ First Quality
- ★ Leather Soles
- ★ Steel Arches
- ★ Maple Wheels
- ★ Ball Bearings
- ★ Rubber Cushions
- ★ Chrome Plated

**$2.00 Holds Yours In Layaway**

Genuine CHICAGO brand. Girls' and ladies' in white leather, boys' and men's in black.



*Metal Covered* **SKATE CASE** 15-Inch Case. Lock and key. **$3.59**

**SIMMS BROTHERS**

98 N. Saginaw —Basement



**BRUSH AWAY FURNITURE AND APPLIANCE SCRATCHES WITH**

**scratch-master magic brush TOUCH-UP**

**Restores to Original Finish!**

Fills in nicks and scratches. Dries quickly. Has its own paint supply and built in, ready-for-action brush.




7 HANDY COLORS

- APPLIANCE WHITE
- BLACK & RED

FURNITURE

- MAHOGANY
- WALNUT
- MAPLE
- BLONDE

WORKS NATURALLY, IN ANY POSITION — UP — DOWN — SIDEWAYS.

**SIMMS**

98 N. Saginaw —2nd Floor



*It's Not Too Early to Buy for Christmas Gifts!*

**3-Dimension—Beautiful Color**

**VIEW-MASTER Stero Viewer**

**SIMMS PRICE $2**

*Makes Pictures Come-to Life*

The modern adaptation of the popular stereoscopic viewer of 3 generations ago. Simple to operate, flick of the finger changes picture. Ground and polished lens.



Biggest Selection at SIMMS—Over 400 Titles

**Viewmaster 3-D REELS**

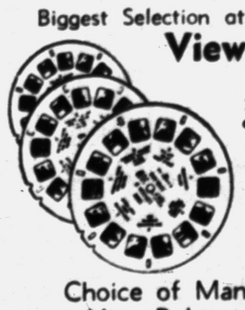

*7 Photos on Every Reel* **35c** Three for $1

Most complete selection. Travels, Adventure, Cowboys, Cartoons, Christmas Scenes, Movie Stars, etc. All in real-life 3-D color. Buy now while selection is greatest.

Choice of Many, Many Reels—Plus New Releases for the Children!

- Snow White
- Rudolph-Red Nose
- Space Cadet

98 North Saginaw **SIMMS BROTHERS** Main Floor



**The BIGGEST Doll at Lowest Price in SIMMS Entire History**

**WASHABLE "Saran" Hair**

—Comb it . . . brush it . . . wash it . . . curl it! Little mothers enjoy caring for their "very own" baby's hair.

OVER 2 FOOT TALL



*Complete with 5 piece Hairdressing Kit*

*Life Size and Lifelike*

**"Baby Gail"** *Registered Name* **DOLLS**

**Maker's Own Price Tag Shows $15.95 Value**

*50c Holds Yours for Christmas!*

USE OUR LAYAWAY PLAN

**3.98**

Exactly as pictured! Life-size and life-like. Fully dressed complete with bonnet, shoes, rubber pants, etc. Go-to-sleep eyes, says 'ma-ma', washable arms, legs, face and hair. Priced so you can afford one for every little girl you know.

98 North Saginaw **SIMMS BROTHERS** Main and Second Floor



*It's Here NOW!*

**NEW, TUBELESS ZENITH "Royal-T" 3-TRANSISTOR HEARING AID**

Operates a month on *one* 15¢ "A" battery! No "B" battery. Greater clarity! **$125**

By Makers of Zenith TV and Radios

**Fred N. Pauli Co.**

28 W. Huron FE 2-7257

# THE PONTIAC PRESS

Pontiac 12, Michigan
Reg. U. S. Patent Office Daily Except Sunday
Published from The Pontiac Press Building
Harold A. Fitzgerald, Publisher
Conrad N. Church Editor — Horace P. Brooks Advertising Manager — Russell Babbitt Nat'l Adv. Mgr.

Entered at Post Office, Pontiac, Mich. as second class matter

MEMBER OF THE ASSOCIATED PRESS

The Associated Press is entitled exclusively to the use for republication of all local news printed in this newspaper, as well as all AP news dispatches.

The Pontiac Press is delivered by carrier for 40 cents a week; where carrier service is not available by mail in Oakland, Genesee, Livingston, Macomb, Lapeer and Washtenaw Counties it is $12.00 a year; elsewhere in Michigan and all other places in the United States $20.00 a year. All mail subscriptions are payable in advance. Phone Pontiac FE 2-8181.

MEMBER OF AUDIT BUREAU OF CIRCULATIONS

WEDNESDAY, OCTOBER 27, 1954


## Phil Hart

Oakland County seems to be singularly without representatives in the current election, aside from purely local offices.

However, we have Phil Hart as a candidate for Lieutenant Governor on the Democratic ticket. The Birmingham citizen has been active on the political scene for some time although he is still a young man. The Press believes Mr. Hart is an individual of especial honor and integrity and constitutes a worthy representative of this section.

★ ★ ★

**Many voters will cast straight ballots on both sides.**

**That always happens. In his recent talk here, Mr. Hart pointed out that he would like to feel that a very healthy number of Oakland County Republican voters might split their ticket to the extent of recognizing a local citizen.**

★ ★ ★

And to this The Press adds: "a worthy local citizen."

We favor a vote for Phil Hart.

## Now for Ratifications

A lot of hopeful history was written in Paris last week.

All told 15 Nations signed treaties, agreements and protocols. If these are ratified by the respective parliaments, West Germany will emerge as a member of NATO with virtually complete sovereignty restored and the right to a 12 division army numbering 500,000 men.

★ ★ ★

For a time during the week it appeared that a Franco-German deadlock over what to do about the coal rich Saar would wreck everything. However, Chancellor Adenauer and Premier Mendes-France reached agreement after an all night conference. This cleared the way for general agreements on courses of action designed to do what EDC would have done.

These solutions include European status for the Saar under the new Western European union created by the addition of Italy to the original Brussels Treaty signatories.

★ ★ ★

Subject to ratification, all these agreements mean the end of the Western Allies' occupation of Germany. The occupying powers, however, will keep land and air forces in West Germany with its consent. It is worth noting that Britain's decision to participate in this to the extent of four divisions and a tactical air force, is a revolutionary departure from its traditional foreign policy.

★ ★ ★

An important decision provides that the new seven Nation Western European Union with its council and consultative assembly will be the framework for the development of a united Europe.

**All these agreements and protocols represent four years of effort by the Western Allies to bring Germany into the Atlantic defense community. The signatures at Paris on Saturday can't guarantee ratifications. But the richness of their promise to strengthen the West against Russian aggression can be measured by Russia's reaction.**

Already Mr. Molotov has repeated his offer to reconsider Western proposals for free all-German elections. As before, his price is a Four Power foreign ministers' conference at which he hopes to block ratifications of these history making agreements.

---

How to make a sizable wad of dough: Stop smoking long enough to write an article on "How I Stopped Smoking" and peddle it to a slick magazine that pays top rates.

## Amendment No. 3

The third of four Constitutional amendments on the November 2 ballots proposes an $80,000,000 bonus for Michigan veterans of the Korean war.

The ballots ask voters whether Article X of the Constitution shall be amended to authorize the borrowing of funds to finance the bonus. This money would be distributed to all who served in the armed forces between June 27, 1950, and December 31, 1953, or their heirs. Maximum payment to any one veteran would be $500.

★ ★ ★

This is a simple matter of treating Korean veterans as we did veterans of World Wars I and II. Because the people were grateful for what they did on the battlefields of Europe and in the Pacific, they voted substantial bonuses for them.

★ ★ ★

The men and women who served in Korea faced just as great dangers and discomfort, just as much interruption of their home life, education and careers. We owe them just as great a debt of gratitude.

**Vote "Yes" on Amendment No. 3.**

---

Each year when the automobile manufacturers introduce new models, we decide the writers of their advertisements have exhausted all laudatory adjectives in the language, and each succeeding year we learn we were mistaken.

---

"The guest of honor should be the last one to leave the party," says an etiquetician. The host or hostess, however, feels more inclined to honor the first one who leaves.

---

### The Man About Town

## Our Wild Life

### They Furnish Some Rather Odd and Amusing Incidents

**Inferiority complex: Something never found in a Texan.**

---

Lakes in the Pontiac area now are stopovers for thousands of waterfowl in their southward migration. In a cove near his home at Cass Lake,

**Waldo Lemay**

saw a flock of at least 200 ducks chased out by about a dozen geese. At Pontiac Lake,

**Bert Knowlson**

says both wild geese and ducks make a fuss if not fed in his cove. Spending a day in the Thumb district and another near Lansing in hunting pheasants, and not getting any,

**Gerry McKeeson**

of Waterford, killed a three pound cock with his car just as he turned into his own driveway. A cock pheasant, evidently driven into the city by hunters, is doing a lot of crowing in Murphy Park, and makes sallies into the poultry yard of

**Randall Kidder**

to pick fights with his roosters. Estimating that he would get three bushels of walnuts from a tree in his yard,

**Luther Wiggins**

of Walled Lake gets only—two quarts, but found that a pair of squirrels had stored four bushels under the floor of his garage. A neighbor,

**Mrs. Douglas Williams,**

killed a 20-inch rattlesnake in her yard. It had six rattles.

---

**Somewhat disappointed with the fall foliage colors in this area, a number of our readers who drove into northern Michigan report that they found no better.**

---

It will be more comfortable for spectators attending commission meetings at Pontiac's new city hall, according to

**City Planner William L. Collins,**

who says their seats will be upholstered and of a very easy-sitting type.

---

When the October contingent of draftees were inducted into the army Tuesday,

**Charles B. Wolford,**

leader of the Pontiac City group, and

**William A. Ronalet,**

leader of the out-county group, both expressed thanks to local organizations for the gifts which the young men received.

---

**A straw vote among teenagers on the question, "Do you think you are smarter than your parents were when they were your age?" brought a unanimous "yes" response.**

---

The Pontiac people who helped pull a car out of the ditch near Saskatoon, Saskatchewan, will please write to

**Mr. and Mrs. Derby Churchill,**

General Delivery, Reedsport, Oregon. It was the Churchill car, and the Pontiac people drove away before their names were secured, although it caused them over an hour's delay, and a lot of trouble, including a sprung rear bumper.

---

## Verbal Orchids to—

**Miss Nellie Snook**

of Rochester; eighty-seventh birthday.

**Mrs. Martha Tewilliager**

of Drayton Plains; eighty-second birthday.




We Haven't Forgotten, Have You?

### Voice of the People

## John A. Dugan Finds General Hospital Inadequate for Our Growing Population

(Letters will be condensed when necessary because of lack of space. Full name, address and telephone number of the writer must accompany letters but these will not be published if the writer so requests unless the letter is critical in its nature.)

Recently the City Commissioners of Pontiac were invited to tour the Pontiac General Hospital.

I would like to take this opportunity to relay to the citizens of Pontiac my feelings as to how serious the hospital problem really is.

The basic problem is space and if any of you have been hospitalized recently you will know what I mean. Upon admittance, you inevitably are put in the hall to wait for a room.

**Naturally, the length of time spent in the hall depends on the number of persons admitted the day before. If you hit a lucky day for admittance, you may only spend one or two days in the hall.**

Our hospital was built for a population much less than that which we have today, consequently it cannot service the needs of the community. This situation will not get any better because our population is growing larger every day.

I hope the Good Lord forbids our experiencing a disaster such as Flint and Toronto recently went through; but if we were to experience such a fatality our families would have to survive without hospital rooms.

I urge every citizen to vote YES on the Hospital Bond Issue, because by so doing you will protect yourself and your families, plus you will make Pontiac a better place in which to live.

**John A. Dugan**
City Commissioner
District 5

### Feels Democratic Victory Will Insure Progress

I agree with one point of "An Old Lady Republican" in that we should vote this Nov. 2 in order to continue the little progress that the administration has made. However, vote for the party that has helped Ike to pass these bills that gave us this small progress.

Yes, vote for a change in majority so more progress can be made during the coming year. Only a Democratic majority can give the people the change that some of you voted for two years ago.

**The record of both parties on how they backed Ike's program is very clear, so if you are still backing the change then back your Democratic ticket.**

A Democratic victory will lead you and me to a better way of life and will make Ike stick to his plans, no, not golfing, fishing or cruising on his new yacht, but in keeping with his political campaign promises.

So keep our country going forward on the basic American principles of the Bill of Rights.

**Chief**

### Says Governor Should Stand on His Record

We like to see a man who has held an office for three consecutive terms, such as Governor Williams, run for re-election on his reputation and record in office, instead of chasing all over the State in a desperate attempt to round up votes.

**Chas. W. Melick**
Rochester

### Says Courthouse Edifice and Site One Issue

Recently there appeared a statement by Mr. Earl Dreasher, superintendent of Pontiac City Lines, which was headlined, "Bus Company Official Says Fare Drop May Force Local Firm Out of Business."

In the event the above situation should develop, how would people without automobiles ever get out to the new courthouse if it should be built on the site located at W. Boulevard and Telegraph Rd. as suggested by some people?

**Going to the courthouse personally is often a necessity and the problem of parking downtown is a minor one. A parking lot can always be found.**

It is granted that the parking facilities at the proposed new site would be nice for the employees of the courthouse but would certainly prove detrimental to people without private transportation.

I concede that the county is in dire need of a new courthouse building but we do not need a new site for same. I am certainly willing to vote for a new building but I must be assured that the site for the new building will be on the present site of the old building or close thereto before I give a "yes" vote. The building and site thereof are both in one package as far as I am concerned.

**Charles E. Crocker**
316 E. Wilson

### 'Protect Your Children; Vote 'No' on Bingo'

On Nov. 2, we go to the polls to make America better or worse. So let every true American, every parent who would protect his children from the evil of gambling be sure to vote "No" on proposal number 4 which would legalize "lotteries."

This proposal is not a "bingo" proposition as the sponsors of some would have us believe, as bingo is not mentioned in the proposed legislative act.

**Yours for a Better America**

### Democrats' Tactics Mangy Says Julius F. Harmon

The political stunt the Democrats pulled in taking Mr. Wilson's words out of context and using them as material for a cheap demagogic carnival is distressing, but it is not surprising. This mangy tactic is obviously the brainchild of the same intellectual element that for several successful years played its political game on the assumption that "people are too dumb to understand."

Mr. Stevenson, brought out of obscurity and elevated to the status of a national wisecrack, Senator Kefauver, wearer of vote-catchy coonskin caps and all their sapient breed obviously caught their signals well. Their acting was good. It is not their fault if the play was bad.

**People may be dumb, but they do have memories. They do not remember New Dealers who left office poorer than when they entered it. They do remember Hawaii, left out of the Union because a few Southern so-called gentlemen did not want to sit beside dark-hued gentlemen in the Senate.**

They may even remember this Wilson incident was manufactured about one day after the claim that thousands of Communists were not fired from the government under Eisenhower was proven by indubitable evidence to be a lie.

**Julius F. Harmon**
2967 Orange Grove Drive

### Herbert Taunt States His Opinions on Issues

How Charles Wilson could make such a crack about the unemployed, comparing them to kennel dogs is more than I can understand.

He gave the Communists the best piece of Porterhouse steak to chew on that they have ever had and are making use of the same, only they are adding more to it.

The Communists are already playing it up all over the world. Mr. Wilson says he is through making speeches. About time, Charley.

**It's my honest opinion Nov. 2 will see a Democrat Congress elected. The President is a good man alright, but that bunch that surrounds him will be defeated.**

About the courthouse deal, I have been a resident and taxpayer of Pontiac for 42 years. I have seen a lot of silly things pulled off here, but that is the best, taking it out in the woods.

I have been a Democrat all my life and am proud of it. I am also proud of the Pontiac Press. It's one of the very best papers in the U. S. The only bad feature about it is that it's a Republican sheet.

**Herbert Taunt**
681 Northway Drive

Editor's Note: Herbert, we try to be independent. During the 1952 campaign we gave Truman more space than we did Eisenhower.

### Aunt Het




**Men write about philosophy but women practice it. If a woman looks awful except for her teeth or ankles, she forgets the rest of her and thinks only about the good part.**

### David Lawrence Says:

## Voters Can Pick Confusion ---or Economic Progress

WASHINGTON — Are the American people really going to vote next Tuesday to usher in an era of confusion and business hesitation?

Are the more than 62,000,000 persons employed going to take the risks of a business recession which can come if the whole structure of business confidence begins to waver when the whole world is told that America has repudiated the Eisenhower administration at the polls?

These are the questions which voters will be asking themselves, especially those who do not believe in confiscation of their savings through radical policies of taxation and government spending.

**Businessmen abroad as well as in the United States are watching to see whether America, after skillfully and effectively halting the unsound inflation of wartime, turns leftward once more.**

The American people are for the most part conservative liberals and not radical liberals. The electorate which owns so many homes and has billions of savings doesn't seem to know yet how a triumph for the radical liberals in the election next week can destroy the confidence of American businessmen so that they can no longer plan with certainty.

Will the nation have to go through two years of debate and dissension before the forward movement of economic progress can be resumed, if it ever is? The coming election has in it many delicate issues of this kind which hardly justify voters in being indifferent to the consequences of staying at home on election day.

**There are, to be sure, reports from correspondents and political analysts generally who seem to feel that the country is going to do the incredible thing — actually turn out of power in Congress a party which has made an outstanding record in the transition from a wartime to a peacetime economy.**

Where are the facts, it may be asked, on which the pre-election prophesies are being made? There has been no nationwide poll made by Dr. Gallup or anyone else covering each congressional district or each state where there's a senatorial contest. A few straw-vote polls of the old-fashioned type have been made in scattered areas, but the history of the unscientifically made poll is not one that compares with the accuracy of those taken on a sampling basis with scientific methods.

Dr Gallup has released a poll showing the relative strength of the Republican and Democratic parties generally across the nation, and this shows the Republicans leading. But it doesn't matter in such a poll whether a heavy majority in a given Republican district is down by as much as 50 per cent and there is a pickup in another district—this type of poll is not conclusive in a Congressional election.

**So, since there is no evidence thus far but only hunch or guess or analysis based on the behavior of party workers or the worried look of this or that nominee, it cannot be said at this writing that the outcome of the election is assured either way.**

While it doesn't happen often that elections are swung in the last week, it does occur, as political leaders whose side has lost in the past have acknowledged when an eleventh hour drive beats them.

Republicans are picking up enthusiasm and courage notwithstanding that they have been hearing constantly for several weeks that they are going to lose. Maybe it is the fact that President Eisenhower is campaigning actively which is bringing a changed morale. Maybe it is the break which the Republicans got in European developments, which certainly are rosier on the side of peace than at any time since 1945. For the slogan—peace and prosperity—is beginning to take hold with the voters as election day approaches.

**Another concept which has caused many voters to hesitate before voting against the party in power when things are going well is often expressed by the saying: "Don't change horses in midstream."**

The Republicans have been a bit slow in getting their statistics to the public. But the figures contain some potent arguments. For they show that, since the turn of the century, the Democratic Party when in power has not been able in peacetime to equal the records for per capita income that have been possible under Republican administrations.

Only in wartime have the Democratic administrations been able to get the employment figures up to heights above their Republican opponents.

**Even converting dollars of past years into the purchasing power of 1953 dollars, so that all years are on a comparable basis, the figures show that the American people in 1953 and 1954 have enjoyed the highest disposable income per person that has ever been recorded.**

Likewise, the figures for new construction this year top anything ever known in history. And what is significant, too, is that the rate of industrial production in 1953 and 1954 was higher than in any previous year of peacetime.

So it comes down to an appraisal of whether the Republican administration has brought bad times, as the political orators of the opposition claim, and whether the voters are going to take away from the Republican Party the majority control of Congress which President Eisenhower is so anxious to see maintained in the interest of teamwork.

Will the stay-at-home Republicans really hand the election over by default to the Democrats? That's the question which so far has not been logically answered and must be explained somehow if there is really any national trend of such proportions as is supposed to have developed.

(Copyright 1954)

## Portraits

**By JAMES J. METCALFE**

I love the smell of candle smoke . . . When candle-lights go out . . . It is a fragrance similar . . . To incense all about . . . It is a pungent ordo and . . . Exotic as can be . . . That fills the room and wraps the world . . . In timeless memory . . . The common wick embraced by wax . . . A match to start the flame . . . And then a bit of human breath . . . To blow out all the blame . . . The candle conquers darkness and . . . It guides me on my way . . . And even when its brilliance dies . . . I do not go astray . . . Because I still can smell the smoke . . . And in my heart I know . . . There is the candle of my God . . . That will forever glow.

(Copyright 1954)

## Looking Back

**15 Years Ago**

NAZI RUMORS hint west front push is probable soon.

FDR REAFFIRMS U. S. neutrality.

**20 Years Ago**

COUNTY BOARD of Supervisors votes to delay refunding of bonds.

WAYNE COED ADMITS she told kidnaping story to get away from studies.

---

**Jilted**

"I never see you with Miss de Style nowadays."

"No, I couldn't stand her vulgar laughter."

"Really, I never noticed it."

"No?" Well, you weren't there when I proposed to her."

## Woman's Sense of Security Enhanced by Presence of Husband During Labor

**By WILLIAM BRADY, M.D.**

A distinguished exponent of "rooming-in," Dr. Herbert Thoms, professor of obstetrics and gynecology in Yale University School of Medicine, says:

"We believe that support in labor should provide an atmosphere of friendliness, interest, understanding and encouragement, coupled with effective comfort-producing measures that will enable the mother to put forth her best effort in the birth of her child. Everyone who attends her contributes . . . including her husband or other family member, physician, nurse . . ."

**"We are convinced that a woman's sense of security is enhanced by not being alone when she is in active labor, that she prefers to be in a private room, and that for most women . . ."**

Watch out, there Dr. Thoms, you'll get some of those nineteenth century obstetricians and their female accomplices after you!

"For most women the presence of the husband adds greatly to the sense of assurance and comfort."

Good gracious, Mrs. Harris, what's the world coming to?

A young mother gave her impression of "rooming-in" after the birth of her first baby:

**"I think rooming-in is something all hospitals should have. There are many mothers with first babies who know nothing about caring for them. Rooming-in gives them a chance to learn how to take the best care of their babies.**

Also, a mother gets to know her baby before she goes home. Having the baby in the room with you helps to pass the days quickly. My stay whizzed by. I would like to mention also that I received very good care during my stay."

In nineteenth century lying-in institutions the prospective father gets the booby treatment, and the newborn babies are filed in neat rows behind the show window of the glorified kennel called the nursery—and the nurses, under orders from the trick specialists in charge, try to discourage the young mothers from attempting to nurse their babies.

**"If the mother (to be) desires she may have her husband with her," says Dr. Thoms, "until she is removed to the delivery room."**

All right. All right. But I know of no good reason why a husband should not remain with his wife at the supreme moment of their life—life, I said, not lives, you so-and-so's.

"If the husband is with his wife and has attended the classes for expectant parents," says Dr. Thomas, "he knows something of what is going on. He is often helpful as a back rubber . . ."

**If there are no classes a man can attend, or if his occupation or other circumstances preclude going with his wife for such instruction, then the least he can do is to read and study with his wife any or all of these publications:**

1. "Preparing for Maternity." For a copy send 25c (clean) and stamped, self-addressed envelope.
2. "Childbirth," by Davis and Ferguson, Harper and Brothers, any bookstore, $2.50.
3. "Natural Childbirth," by Mrs. Helen Heardman, physiotherapist, The Williams & Wilkins Co., any bookstore, $2.
4. "To Prospective Mothers," by Drs. Hunter and Smith, Bruce Humphries Inc., any book store, $2.50.
5. "Pre-Natal Care," Government Printing Office, Washington, 25, D. C., 10c.
6. "Childbirth Without Fear," by Dr. Grantly Dick Read, Harper & Brothers, $2.75.

I cannot supply any of these except No. 1. Your public library may have all except perhaps the government's and Brady's publications.

Signed letters, not more than one page or 100 words long, pertaining to personal health and hygiene, not to disease, diagnosis or treatment, will be answered by Dr. Brady if a stamped, self addressed envelope is enclosed, etc.

(Copyright 1954)

(Advertisement)

**SOOTHING RELIEF FROM COUGHS DUE TO COLDS**

**Father John's Medicine Acts Promptly**

When you take Father John's Medicine for soothing relief of coughs due to colds, its immediate action is to soothe your irritated throat. How good that feels! Prove it best by trying it yourself or for any member of your family. It has been successfully used for over 99 years.

FOR COUGHS DUE TO COLDS
FATHER JOHN'S MEDICINE
SOOTHES THROAT IRRITATION

JACKETS!
IF IT'S A JACKET YOU WANT . . . I HAVE IT FOR LESS!
SAM BENSON

## Save Miner Caught Beneath 2 Cave-Ins

BRANCH DALE, Pa. (AP) — Carl Herman, 67-year-old independent miner, was trapped 40 feet below the surface yesterday by two cave-ins.

He escaped with a simple fracture of the left leg.

The hardy miner, who operates his diggings with a partner near this eastern Pennsylvania community, was nearly freed from timber and rock which had him wedged inside the shaft when a second cave-in forced a crew of 35 friends and fellow miners to start rescue operations all over again.

### Rumor Friendship Pact

COLOMBO, Ceylon (AP)—A reliable source said today Premier Sir John Kotelawela is asking his Cabinet to approve signing a friendship pact with the United States. The Ceylonese Foreign Ministry, however, denied any knowledge of such a treaty.




**CAR BARGAINS**—Top bargain hunters at a 99-cent auto sale in Cleveland, Ohio, were Mrs. Blanche Davis, left, and George Cohrac. Mrs. Davis, first in line, took $1.99 she had been saving towards a $2.50 bus pass and went home with a 1947 Chevrolet. George Cohrac paid 99 cents and drove out with a 1936 Ford. There were about 42 cars on sale, ranging from a 1936 Ford at 99 cents to a 1952 Pontiac at $1249.99.

## Too Many Pigs Pose Problem for Customs Men

SWEETGRASS, Mont. (AP)—Amos Thompson, of Helena, Mont., had to do some fast talking to get his load of Canadian pigs past customs officials here.

Thompson bought three pigs at a Calgary, Alta., show and sale and proceeded to log the purchase on necessary customs' forms.

But as he traveled southward, one sow decided to farrow. She had a family of nine.

Customs officials heard Thompson's story and decided to let him through — even if he did have 12 pigs instead of three, as the papers indicated.

### Diploma Cost Upped

DETROIT (AP)—It's going to cost more for the Detroit Board of Education to honor next year's 10,000 graduating school seniors.

The board yesterday agreed to pay 27 cents each for diplomas for the graduates—2 cents more than this year's.

## U.S. Bills Bowles for $2,000 in Taxes

BALTIMORE (AP) — W. Bryant Bowles, founder and president of the National Assn. for the Advancement of White People, has been given 30 days to remit about $2 000 in withholding taxes federal tax collectors say he deducted from the pay of employes but failed to forward to the government.

Bowles, who led demonstrations which disrupted the integration of white and Negro pupils in the schools at Milford, Del., was arrested in Delaware Oct. 10 on a charge of conspiracy to interrupt the education of schoolchildren.

He operated a roofing company —now defunct—in Baltimore in 1952 and 1953.

### Cop Wins Horse Bet but Can't Take Money

CRANSTON, R.I. (AP)—Anthony J. Morretti called a Cranston resident yesterday and placed a $10 bet on a horse running at Suffolk Downs, Mass.

The horse, Flying Tuck, won and paid $205.50 on Morretti's bet—but Morretti won't collect. He's a police inspector and he placed the bet merely to gain evidence against the bookie.

*Help the Orphan By Voting Right*

VOTE
YES
[X]
for PROPOSAL #4
"CHARITY BINGO"

(Proposal #4 will limit lotteries solely to charity causes.)

SPECIALS FOR THURSDAY — FRIDAY — SATURDAY

OPEN FRIDAY EVENING 'TIL 9

# TERRIFIC SALE OF STEEL CABINETS

**METAL BASE**
*20" x 16" x 26" Size*



HANDY
Well Made
White Enamel. Plastic Work Top. Stainless Sink and Range Height.

$14.95

*Easy Terms*

CARLOAD PURCHASE!
EXTRA DEEP
ALL STEEL
CABINETS




**2-Door Wardrobe**
Holds about 15 garments. Ideal for home, office or store. Measures 24x21 x60 inches. Walnut finish.
$14.95

**WYMAN'S Buy by the CAR-LOAD to Bring You These Sensational VALUES!**

*Made of Heavy Gauge Steel, with every new space saving feature! Buy Now and Save!*

*Your Choice*
$14.95
$1 Down Delivers




**2-Door Utility Cabinet**
Five spacious sections for storing china, canned goods, etc. Gleaming white finish. 24 x 15 x 60 inches.
$14.95




**2-Door Broom Closet**
Conveniently arranged for sweeper, brooms, soaps and "everything else." Gleaming white finish. 24 x 16 x 60 inches.
$14.95

***NEVER BEFORE***
**SUCH CABINETS AT ONE LOW PRICE!**

**You Name It . . These Cabinets Have It!**

★ Heavy Gauge Steel ★ Extra Deep
★ Streamlined Design ★ Flush Doors
★ Beautiful Finish ★ Modern Handles
★ Bullet Door Catch ★ Recessed Base

**REAL BUYS AT BARGAIN PRICES . . . $1 DOWN EASY TERMS**




**2-Door Linen Closet**
Five roomy sections for linens. Ideal for storage of books, records, etc. In home and office. Walnut finish. 24 x 15 x 60 inches.
$14.95

FREE PARKING AT BOTH STORES FOR OUR CUSTOMERS

You Can Use One Account for Purchases at Both Our Stores

*Delivery Free* — *Be Sure to Ask for* Wyman's Blue Trading Stamps for Valuable Premiums!

**WYMAN'S**
FURNITURE *Pontiac's Progressive* STORES
18 W. Pike St. 2—Stores—2 17 E. Huron St.

FREE PARKING AT BOTH STORES FOR OUR CUSTOMERS

Waite's is tops

**Pay No Money Down**

Join Waite's Budget Credit Club Today . . . receive up to $120 to spend . . . take up to 6 months to pay!

*Fall Plaids and Pretty Prints! A Homemaker's Favorite*

# jean day dresses

*12-20, 14½-24½!*

**2.79**





another Waite's exclusive in Pontiac!

Plaids: *Green, Blue, Pink*
Prints: *Grey, Blue Pink*

Come in early for the new Jean Day creation in fashionable fall housedresses! Easy to slip into button fronts . . . washable . . . Sanforized 80 sq. percale cotton with two roomy pockets. Get yours tomorrow for sure!

*Waite's Dresses Third Floor*




for table or gift . . . stain resistant, reg. 8.98

**Scranton Lace Tablecloth**

- *Won't Wrinkle*
- *Needs No Ironing*
- *Scalloped Edges*
- *Gift Boxed*

**3.99** *54x72*

Extraordinarily low-priced elegance for your Sunday or holiday table! Lovely picot edged lace woven of finest mercerized cotton in a truly beautiful design. Spun rayon in a variety of clear, brilliant designs. Reg. 9.95, 70x90, 60x80.....4.99.

*Waite's Dresses—Third Floor*

SUNHEAT FURNACE OIL PLUS

Courteous Service



You will find courtesy and protection of your property a basic feature of our delivery service. We select our drivers carefully and train them thoroughly. They take pride in giving you the finest service to match the finest furnace oil.

Use SUNHEAT FURNACE OIL and be satisfied

CITY PRODUCTS CORP.
(CITY ICE & FUEL DIV.)
Call . . . FEderal 4-1507 183 N. Cass

REMEMBER, SUNHEAT MEANS *HIGH* HEAT


# Approval of Saar Statute Depends on Area's Leader

By CHARLES M. McCANN

Portly, jovial Johannes Hoffmann wasn't even at last week's Paris conference on West German rearmament, and his name was hardly mentioned.

But a lot will depend on him in the carrying out of the French-German agreement on the future of the rich little Saar coal and iron region which was a vital part of the agreement to arm the Bonn Republic.

**Hoffman is prime minister of the Saar and also its minister for foreign affairs, European affairs, public works and reconstruction. Politically, he is practically a one-man show.**

It will be up to Hoffmann to run the referndum in which Saarlanders will be asked to approve the new "Saar Statute" negotiated by French Premier Pierre Mendes-France and West German Chancellor Konrad Adenauer.

Under the Saar Statute, the Saar's coal and iron industries will remain under French control. The Saar will be put under the supervision of the Western European Union, under which West Germany is to be rearmed. The union will appoint a high commissioner for the Saar.

**If, as everybody expects, Saarlanders approve the statute in their referendum, a general political election will follow.**

The present ban on pro-German parties will be lifted. They will be permitted to campaign against the statute in the referendum. But in the election, they will be forbidden to make the statute an issue.

It will be up to Hoffmann to conduct the referendum and the election, and to hold the pro-German parties in check.

**Hoffmann will have to face accusations by extreme German right wingers that he is a traitor because he has supported the economic tie-up between the Saar and France and the virtual separation of the area from Germany, of which it has been a part for centuries.**

He will have to face the possibility that a fanatic might assassinate him. He was threatened with death two years ago.

The virtual Europeanization of the Saar fits in with Hoffman's idea of complete European unity including the pooling of economic resources.

**Hoffmann is 64. He has been prime minister since 1947. His friends call him Jomo. On Friday nights one may find him playing cards at a hotel in Saarbrucken, the capital, with his cronies. He speaks a heavy-tongued Southwest German dialect, and somewhat rusty French.**

Hoffmann's joviality is deceiving. He served in the German Army throughout World War I. He became a newspaper editor in Saarbrucken. The Nazis, whom he had fought fiercely, forced him out. He fled from the Gestapo first to Luxembourg, then to France and finally to Brazil.

He returned to the Saar in September, 1945, and entered politics actively. He founded the Christian People's Party, which he now leads, and led it to a big victory in 1952.

---

Scientists have developed a test which shows whether the milk from which certain types of cheese are made has been subjected to effective processes for its pasteurization.

## 'Quit Begging,' Educator Warns Fellow Teachers

CHADRON, Neb. (UP) — A Nebraska education official has advised educators to "quit begging."

Education, said Don Kline, executive secretary of the Nebraska State Education Association, "can stand on its own two feet.

**"People are ready to take up the problem of financing education and to face the issue squarely," he added.**

He advised educators to forget the "hat-in-hand" posture and emphasize importance of education. The public, he said, should be made conscious "of the tremendous service constantly performed and often taken for granted" that education provides.


**FALSE TEETH That Loosen Need Not Embarrass**

Many wearers of false teeth have suffered real embarrassment because their plate dropped, slipped or wobbled at just the wrong time. Do not live in fear of this happening to you. Just sprinkle a little FASTEETH, the alkaline (non-acid) powder, on your plates. Hold false teeth more firmly, so they feel more comfortable. Does not sour. Checks "plate odor" (denture breath). Get FASTEETH at any drug counter.



(Advertisement) (Advertisement)

**Announce New Way to Relieve Pain of Arthritis and Rheumatism Without Pills!**

**Greaseless, odorless cream penetrates deep—speeds up flow of fresh, rich blood into sore areas—actually helps drive away pain-causing congestion and pressure.**

New York, N. Y. (Special)—Science has now developed an odorless, greaseless cream that acts in a new way to bring a new kind of relief from pains of arthritis, rheumatism, and muscular aches and pains. This new cream relieves these pains without the need of taking pills and other internal medicines that may only upset the system.

Gently rubbed into painful areas, this cream penetrates so deep and completely that it actually vanishes. Quickly a comforting feeling of warmth develops and the whole painful area takes on a pleasing glow. This is striking evidence of the power of this cream to penetrate quickly and stimulate the circulation of the blood. This glow illustrates how it speeds up the flow of fresh, rich blood into the sore areas and actually helps drive away the pain-causing congestion and pressure.

146 British and French doctors are so satisfied with this new help for patients suffering from arthritis and rheumatism that they have prepared written reports of success based on hundreds of cases. Further, one of the leading arthritis and rheumatism clinicians in the United States has now confirmed the findings of these doctors.

Now for the first time this remarkable cream can be obtained without a prescription at drug stores throughout America—under the name InfraRUB®. The price of InfraRUB is only 98¢ for a large tube. InfraRUB is backed by the amazing guarantee that sufferers from the pains of arthritis, rheumatism, lumbago, neuritis, neuralgia or muscle injuries or sprains will get hours and hours of comforting relief or their money will be refunded in full.



FEDERAL'S

OPEN FRI., SAT. and MON. NIGHTS to 9

*CREDIT-SHOP! GET THESE BIG VALUES!*

*Open an account at Federal's and shop with handy Purchase Coupons now! Pay later!*



*Save now before the season begins!*

**TOTS' SNOWSUITS**

**8.95** Easy Terms

Keep your little ones snug and warm in a 1-piece snowsuit of water-repellent fabrics! Cozily interlined with wool and intercel. Full-length zipper to slip on easily. Boys' and girls' styles with embroidery or mouton-dyed processed lamb trim. Pastel and bright colors. 1-4. Buy now at this low price!





*For the smartest little girls!*

**GIRLS' COAT SETS**

Soft-as-a-cloud wool fleeces and wool face poodles in brilliant shades of red, peacock and cotillion blue. Some trimmed with mouton-dyed processed lamb. All warmly lined, with matching slacks. 4-6x. **No charge for alteration**

**18.95** Easy Terms

*New 'grown-up' styling in warm*

**SUBTEEN COATS**

Beautiful 100% wool fleeces, so softly textured . . . yet so warm! Wool interlined for extra warmth. Full-flared backs—some with novelty stitched design. In powder blue, red, green, yarn dyed gray. 10-14. **No charge for alteration**

**19.95** Easy Terms





**Federal's is headquarters for the SCARIEST SPOOKS in town!**

*Man-sized savings on rugged, handsomely-tailored, all-wool*

**Boys' Campus COATS**

Heavy all-wool melton with smart braid trim on sleeves and pockets. Knit wristlets for extra warmth. Quilted rayon lining and contrasting snaps. Wind-resistant and water-repellent. Royal blue, black and charcoal. 8-18.

**8.98** Easy Terms

*For chills and thrills galore, wear these*

**Halloween COSTUMES**

They'll all be out on Sunday night . . . the witches, jet men, devils, leopards, fairies, ghosts and comic animal characters! Hurry to Federal's for the pick of the costume selection! Outfit the whole family at this exceptionally low price! Shop early, save!

**1.98**

FEDERAL dept. stores SAGINAW AT WARREN, PONTIAC OPEN MON. FRI. SAT., NIGHTS TO 9



FEDERAL'S

*LACK CASH? CREDIT SHOP!*

*Open a handy account today! Take up to 6 months to pay!*

**BLANKET SALE!**

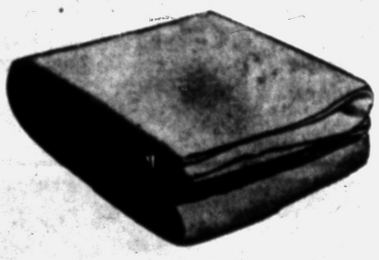

*70x80" white or brilliant plaid*

**SHEET BLANKETS**

Soft and fleecy for the warmth and comfort you'll want and need for chilly nights! Reinforced edges! 70x80".

**1.48**

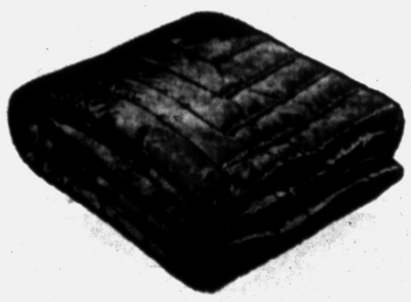

*Deeply quilted and reversible*

**72x84 COMFORTERS**

Celanese acetate, rayon satin cover, firmly stitched for beauty and durability! 50% wool, 50% rayon filled.

**6.66**

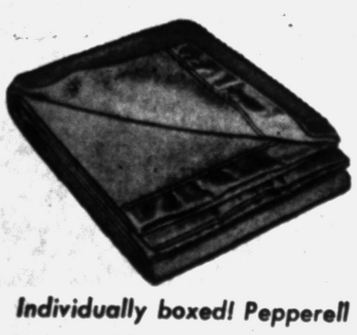

*Individually boxed! Pepperell*

**72x84" BLANKETS**

Pepperells in vivid pastel colors. Rayon and nylon combination with rayon binding. Save now at Federal's!

**5.98**

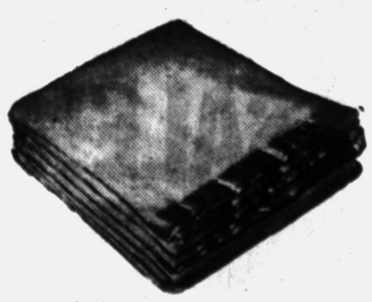

*Warmth, beauty and value! 72x90*

**CHATHAM BLANKET**

Yes, this IS the price! Soft 65% rayon, 30% cotton and 5% wool blankets for comfortable warmth. Irregulars.

**2.88**

OPEN MON., FRI. AND SAT. NIGHTS TO 9

FEDERAL dept. stores SAGINAW AT WARREN, PONTIAC

# TEL-HURON

OPEN THURSDAY, FRIDAY, SATURDAY
EVENINGS to 9 P. M.

## COMPLETE ONE-STOP SHOPPING CENTER




## PARKING FOR 800 CARS

---

The King of Leathers
Fit for a King!...



On the campus or under a desk WINTHROP CORDOVANS, the best under the sun. Royally designed in rich, dark **GENUINE SHELL CORDOVAN** . . . high shine finish . . . high in style.

$14.95

Sizes 7 to 12
B - C - D
Widths

OPEN Thursday, Friday, Saturday Evenings 'til 9 P. M.

**The SHOE BOX**
*Men's—Women's—Children's Better Shoes*
Tel-Huron Shopping Center

Plenty of Free Parking

---

*Tender Young Pork*

**LOIN ROAST**

1st—7-Rib Cut

lb. **35c**

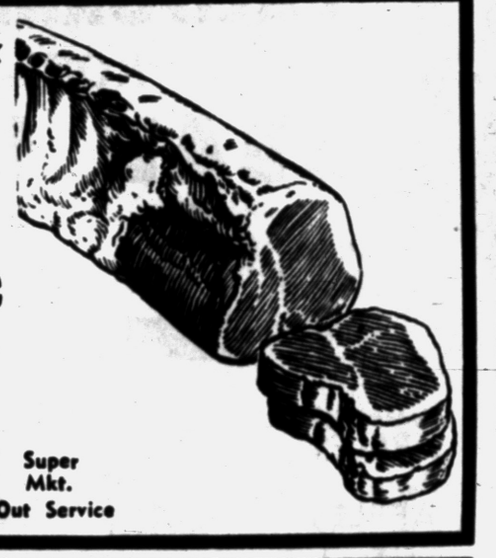

**WRIGLEY'S** Super Mkt.

Park Free—Courteous Carry-Out Service

---



*Men's All Wool Lined*

**JACKETS**

*Regularly as High as $18.95, Now*

Both SUR-COAT and WAIST STYLES **8.88**

Osmun's
Tel-Huron Store Only
Open Every Night 'Til 9

---

LARGE 10½-INCH CAST ALUMINUM

**CHICKEN FRYER SKILLET**

*Reg. $4.95 Value*

**$1.19**

★ Easy to Clean ★ Triple-Thick Walls ★ Cool Ventilated Handles

**CUNNINGHAM'S DRUG STORES**
TEL-HURON SHOPPING CENTER

---

## DIRECTORY of STORE HOURS

**CUNNINGHAM'S PIC 'N PAY**
Open Daily 8 a. m. to 10 p. m.
Sundays 9 a. m. to 10 p. m.

**OSMUN'S TOWN & COUNTRY**
Open every night to 9 p. m.

**SANDER'S**
Mon. thru Sat. 8:30 a. m. to 9 p. m.
Closed Sunday

**LINDA LEE SHOP**
M-T-W 9:30 to 5:30
T-F-S 9:30 to 9 p. m.

**BOSTON SHOE**
M-T-W 9:30 to 5:30
T-F-S 9:30 to 9 p. m.

**MR. FRED'S WONDERLAND**
M-T-W 9:30 to 5:30
T-F-S 9:30 to 9 p. m.

**MURRY SISTER'S BEAUTY SALON**
M-T-S 9:00 to 5:00
W-T-F 9:00 to 8:00

**WINKELMAN'S**
M-T-W 9:30 to 5:45
T-F-S 9:30 to 9 p. m.

**KRESGE'S**
M-T-W 9:30 to 5:30
T-F-S 9:30 to 9 p. m.

**UNITED SHIRT DISTRIBUTORS**
M-T-W 9:30 to 5:30
T-F-S 9:30 to 9 p. m.

**THE SHOE BOX**
M-T-W 9:30 to 5:30
T-F-S 9:30 to 9 p. m.

**MYER'S JEWELRY SHOP**
M-T-W 9:30 to 5:30
T-F-S 9:30 to 9 p. m.

**WRIGLEY'S SUPER MKT.**
M-T-W 9:30 to 5:30
T-F-S 9:30 to 9 p. m.

---

**KRESGE'S** Tel-Huron VALUES

*Men's-Boys' Imported Corduroy*

**SHIRTS**



Long Sleeves, Red, Green, Gold. Complete range of sizes. Pin-Wale Corduroy.

Boys' Sizes **$1.27**

Men's Sizes **$2.37**

---



**HALLOWEEN PARTY?**

MAKE A HIT WITH YOUR CALLERS WITH GOOD THINGS TO EAT FROM SANDERS.

Open Monday Thru Saturday 8:30 a. m. to 9 p. m. Closed Sunday

**Fried Cakes** *Plain or Sugared* **58c** Doz. Special

**Chocolate Chip Cookies** **86c** 2 Doz. Special

**Beggar Bags** *Assorted Candies* **5c** Each

**Halloween Cup Cakes** Orange and black frosting **6 For 42c**

Sander's
Since 1875

CANDY-BAKERY-ICE CREAMS-LUNCHEONS
TEL-HURON SHOPPING CENTER

---

**SPECIAL!**

thursday, friday, saturday

**CASUAL COATS** *Regularly $39.95* **$28**

Styling, variety, quality, value—a really outstanding collection! See them, try them—save on your new coat! **only $28.**

Winkelman's
Tel-Huron Shopping Center, Pontiac
OPEN TO 9 P.M. THURS., FRI., SAT.

---

Boston's

FASHION...QUALITY...FIT

**BLUE-BELLS** **2.99**



SENSATIONAL SAVINGS!

. . . happy are the feet skipping to school in Bostons Blue-Bells. Sold only by Boston's

Sizes 4 to 8, 8½ to 12, 12½ to 4

TEL-HURON SHOPPING CENTER

---

*Special!*

**CERAMIC COW CREAMER with BELL**

*Authentic Early American Reproduction in pleasing pastel colors.*

The bell really rings! Adds an unusual and lovely touch to your table. You'll want to buy several for gifts at this price!

special! **49c**



Buy 4-Ways at Myer's: Cash, Lay-A-way, 30, 60 and 90 Day Charge . . . Budget Terms.

Open Mon., Tues., Wed., 9:30 to 5:30
Thurs., Fri., Sat. 9:30 to 9 P. M.
Complete Watch Repair Dept.

MYER'S Jewelry Shop
TEL-HURON
Free Parking at Our Door

# WRIGLEY'S Loves Lucy's Notebook

## (YOU WILL, TOO)



**Get Your Copy of Lucy's Notebook... Learn Her Hollywood Homemaking and Cooking Secrets**

**Free!**




With Purchase at

**ONE CARTON OF PHILIP MORRIS CIGARETTES**

Reg. Size Carton $1.99 or King Size Carton $2.05

Lucy's visited in your home many times through your television set. Now she invites you to share *her* happy homemaking secrets. ♡ You'll love LUCY'S NOTEBOOK—it's full of ideas and fun and good sense. Dozens of recipes and menus and entertainment ideas straight from Hollywood. ♡ We are proud to bring you LUCY'S NOTEBOOK. the same Notebook that was offered at 25c through the mails. The cost to you? Nothing! ♡ It's FREE with the purchase of only 1 carton of Philip Morris, regular or King size—the cigarette that brings you the "I Love Lucy" show every week.

U.S. No. 1 - Orchard Fresh
MICHIGAN
**SNOW APPLES**
**5 lbs. 39c**

**CALIFORNIA Iceberg**
*KOOL-KRISP*
**HEAD LETTUCE**
Large 18 and 24 Size **2 for 25c**



| | | |
|---|---|---|
| Northern Spy APPLES | Michigan Hand Picked | 4 lbs. 49c |
| Jonathan APPLES | Michigan Hand Picked | 4 lbs. 49c |
| Kool-Krisp APPLE CIDER | 100% Pure Sweet | gal. 69c |
| In The Shell VELVET PEANUTS | | 1-lb. Cello 39c |
| COTTAGE Fresh Frozen APPLE PIE | Homemade — Big 9-inch Family Size | 69c |




**TOP FROST**
*Fresh Frozen*
Whole Kernel
**CORN**
**7** 10-OZ. PKGS. **$1.00**




**DONALD DUCK ORANGE JUICE**
**2** GIANT 46-OZ. CANS **49c**




*STOKELY'S Finest*
**APPLE SAUCE**
**3** 303 CANS **49c**

| | | | |
|---|---|---|---|
| Red Raspberries | TOP FROST Fresh Frozen | 3 12-oz. Pkgs. | $1.00 |
| Breaded Shrimp | TOP FROST Frozen | 10-oz. Pkg. | 55c |
| Cottage Waffles | Fresh Frozen | 4 Pkgs. of 6 | 49c |
| Tasty Steaks | Fresh Frozen Steaks | 12-oz. Pkg. of Four | 49c |

Trick or Treat Halloween CANDIES




*Treat the Lil 'Goblins' With*
**BABY RUTH**
40 Count Pkg. of 2c Bars **79c**

*Stock Up with These for Bell Ringers!*
- 80 Count ROOT BEER BARRELS
- 80 Count DUM DUMS
- 40 Count 2c Bars BUTTERFINGERS
- 100 Count ASSORTED BE BE'S
- 80 Count REEDS CINNAMON BALLS
- 80 Count REEDS BUTTERSCOTCH BALLS

*Your Choice* **79c**

With "Magic Pak" for Your Party
**Krun-Chee Potato Chips** 1-lb. Cello **69c**



BRACH'S
**CANDY CORN**
16-OZ. PKG. **29c**




*New Low Everyday Price on Nationally Advertised Coffee*

- Maxwell House
- Beech-Nut
- Hills Bros.
- Del Monte
- Don De
- White House

**COFFEE**
*Choice of Grinds*
**1 lb.** Vac. Can **99c**

*Ground Fresh as You Like It — When You Buy It!*
WRIGLEY'S DEL CREST
**COFFEE** Thrifty 3-Lb. Bag ..$2.65 1-LB. BAG **89c**




*Serve It With Spare Ribs*
**SILVER FLOSS SAUERKRAUT** No. 2 Can **10c**

- 398 AUBURN
- 45 SO. TELEGRAPH

OPEN THURSDAY, FRIDAY, SATURDAY TILL 9 P.M.

- 536 NO. PERRY
- 59 SO. SAGINAW

OPEN THURSDAY AND FRIDAY TILL 9 P.M.

AT ALL 4 PONTIAC STORES
*MEL-O-CRUST – Sliced – Enriched – White*
**BREAD**

This Week's Bakery Special — Large 20-Oz. Loaf **17c**

# ....and Lucy Loves Naturally Tender Meats





*Lean — Meaty*

## SPARE RIBS

*For Bar-B-Q or Serve with Kraut*

**49c lb.**

BARBECUED SPARE RIBS See Recipe on P. 17 in LUCY'S NOTEBOOK



*Tender Young*

## PORK LOIN ROAST

FIRST Seven Rib Cut **35c lb.**

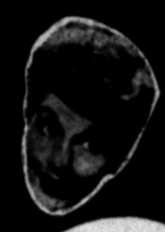

PUERCO GUAJIRO (Pork Country Style) Recipe on P. 13 in Lucy's Notebook



*For A Delicious*

## MEAT LOAF

•Beef•Veal•Pork

**49c lb.**

*Bake and Serve Hot or Cold*



MEAT LOAF in WINE See Recipe on P. 15 in LUCY'S NOTEBOOK

| | | |
|---|---|---|
| Pork Loin Roast | Tenderloin Cut | 49¢ lb. |
| Pork Chops | Choice Center Cuts for Frying, Baking or Broiling | 79¢ lb. |
| Skinless Wieners | Paschke, Glendale or Armour Star | 45¢ lb. |
| Sliced Bacon | Broadcast or Arnold's Lean Sugar Cured | 59¢ lb. |
| Ground Beef | Freshly Ground for Meat Loaf or Hamburgers | 39¢ lb. |
| Perch Fillets | Fresh Lake — Boneless Pan Ready | 49¢ lb. |



BEEF ROAST See P. 6 of LUCY'S NOTEBOOK



*Naturally Tender Table Trimmed*

## BEEF ROAST

*U.S. Grade Choice Blade Chuck Roast*

**45c lb.**

**Wrigley's Own KOOL-KRISP PICKLES**

| | | |
|---|---|---|
| Kosher or Plain - Fresh Pack DILL PICKLES | ½-Gal. Jar | 49¢ |
| KOOL-KRISP Fancy SWEET GHERKINS | 16-Oz. Jar | 29¢ |
| KOOL-KRISP Fancy SWEET DILL STIX | 16-Oz. Jar | 39¢ |
| KOOL-KRISP Fancy SWEET RELISH | 16-Oz. Jar | 29¢ |

## RUBY BEE

- Plum Jam
- Grape Jam
- Orange Marmalade

3 Big 21 oz. Jars $1.00




| | | |
|---|---|---|
| CHIVERS Imported Olde English ORANGE MARMALADE | 16-Oz. Jar | 25¢ |
| Salad or Horseradish PREMIUM MUSTARD | 20½-Oz. Ice Box Jar | 19¢ |
| FRESHRAP - for Freezer Wrapping WAX PAPER Heavier Stronger | 2 Lge. Cutter Rolls | 39¢ |
| ROCHELLE — Cut Green SELECTIVE ASPARAGUS | 10½-Oz. Cans | 15¢ |
| In Oil or In Mustard BULLDOG SARDINES | 3 Cans | 29¢ |



MICHIGAN Medium Sharp STORE CHEESE

## PINCONNING

**59c lb.**




*IT'S PANCAKE TIME!*

*Make Them With Delicious*

BETTY CROCKER

## BISQUICK

Large 40-Oz. Pkg. **39c**

Top Them With LOG CABIN SYRUP 12-Oz. Bot. 33¢ 24 Oz. Bot. 59¢




**Wrigley's *MEL-O-SPRED***

## Yellow MARGARINE

**2** 1-lb. Ctns. In Qtrs. **39c**

| | | | |
|---|---|---|---|
| Hollybrook Butter | Double Wrapped Pure Creamery | 1-lb. Print | 63¢ |
| Cottage Cheese | WRIGLEY'S Cream Added | 16-oz. Ctn. | 21¢ |
| Muenster or Brick | Wisconsin Cheese Piece or Sliced | lb. | 49¢ |
| Del Crest American | Cheese Food | 2-lb. Loaf | 75¢ |




**Watch Wrigley's "CISCO KID" Every Thur. Night, 7 p.m. -- Channel 7 and "LADY of CHARM" -- Wed., Thurs. and Fri. 11 a.m. 'til Noon -- Channel 7**

## Sister Dies When Roof of Boys' Cave Collapses

SAN PEDRO, Calif. (AP)—When 8-year-old Joseph del Fuente went t play in the cave the neighborhood boys had dug, he took his 4-year-old sister along yesterday as a special favor. She wanted to see it.

The cave roof collapsed and Mary Lou was buried alive. Joseph dug frantically and finally pulled his sister out. Their parents, Mr. and Mrs. Korimo del Fuente, carried her home, but a fire department rescue squad could not revive her.

WHY Millions Always Carry TUMS! Tums relieve gas, heartburn, acid indigestion in record time. No water, no mixing—take anywhere.

Self Only 10¢




TUMS FOR THE TUMMY

Help the Blind By Voting Right

VOTE YES ☒ for PROPOSAL #4 "CHARITY BINGO"

(Proposal #4 will limit lotteries solely to charity causes.)

# Uranium Fever Hits New High

### Prospectors Go South to House Rock Valley in Northern Arizona

PROVO, Utah (INS)—Uranium fever has reached a new high at a new spot on the Colorado Plateau.

Thousands of prospectors, both green and grizzled, are shifting from the Moab Field in Eastern Utah, where some fabulous strikes were made, to House Rock Valley in Northern Arizona, just south of the Utah line.

**A few prospectors who braved the sizzling temperatures of summer, staking out claims on the shimmering mesas, cocks-comb ridges and steep slopes of the vermillion cliffs, touched off the latest stampede.**

Prospectors from Short Creek, Ariz., site of a polygamous colony, were first to uncover a hot spot. They are holding tight, planning to develop their own claims with aid from the Atomic Energy Commission rather than accept several attractive offers from big-time operators.

Typical of so-called lucky green prospectors in House Rock Valley is Raymond Taylor of Provo. Taylor, a realtor and Republican candidate for sheriff in Utah County, took time out, after winning the primary election by four votes, to stake out claims totaling 30,000 acres.

**Taylor said he had signed agreements with Amalgamated Uranium Corporation and Zion Uranium Corporation of Salt Lake City involving several million dollars in royalties and other considerations on 100 of his claims.**

A group of Los Angeles oilmen has taken options on 20,000 acres of the Taylor holdings after sending their own geologists over the area.

Taylor started prospecting the hard way after getting infected by the uranium bug.

Like most green prospectors, Taylor said he did practically everything wrong. He started out without enough water. He carried no snake bite kit and wore oxfords until he got into a bed of rattlers. After that high boots were the order.

**According to Taylor, it is inviting sudden death to go out alone. Dangers of heat prostration, with temperatures ranging as high as 135 degrees, injuries or illness, getting lost and just plain hard work demand a partner. Taylor discovered this mistake after losing 30 pounds on his lone venture.**

The AEC, charged with uranium development and procurement by the government, is the big spark plug for groups which want to develop their own claims. The AEC will advance 75 per cent of the operator's production costs if the AEC inspectors approve the venture.

## Woman Dies of Polio Week After Baby's Birth

BILLINGS, Mont. (AP)—A 25-year-old Powell, Wyo., mother, who gave birth to a daughter here last Thursday, died yesterday of bulbar polio.

Mrs. Donald Singer, paralyzed in both legs and an arm, was brought here and placed in an iron lung Oct. 19. Two days later her baby was delivered by Caesarean section

# Says Russians Are Overrated

### British Expert Claims Soviet Has 3 Glaring Military Weaknesses

WASHINGTON (UP) — Russia's vaunted armed services are not all they're cracked up to be, a British expert reported yesterday in the news magazine U. S. News & World Report.

The expert, Brigadier C. H. Dewhurst, former chief of the British mission to Soviet forces in Eastern Germany, said the Reds have three glaring military weaknesses —Lack of know-how for strategic bombing, a huge army composed mostly of highly-vulnerable tank divisions, and a navy which "probably will never be able to assume the offensive."

Dewhurst made his comments in his forthcoming copyrighted book, "Close Contact," published by the Houghton Mifflin Co. Portions were printed in the U. S. News & World Report.

Dewhurst, who held his post in Communist-run East Germany from 1951 to 1953, also said Russia "does not trust her allies" in Eastern Europe and Asia.

## Deaths Last Night

DETROIT (AP)—Oscar F. Keydel, 83, president of the Detroit Abend Post Publishing Co. for 14 years and former head of the weekly German language newspaper's circulation department. Born in Leipzig, Germany.

CHATTANOOGA, Tenn. (AP)—Miss Sarah Louise Russell, 72, retired secretary of the First Baptist Church of Chattanooga.

ATLANTIC CITY, N.J. (AP)—Emery Sherman, 51, of Fond Du Lac, Wis., an official of the Borden Co.

## *Nutrition Found of Slight Import in Alcohol Cases*

PHILADELPHIA (AP) — Nutrition plays no role in alcoholism and vitamins have little, if any, influence on persons addicted to alcohol, Olaf Mickelsen, assistant chief of biochemistry and nutrition of the National Institute of Health, Bethesda, Md., said

Dr Mickelsen, speaking at the annual meeting of the American Dietetic Assn. which opened today, said there is considerable evidence against the theory that a nutrient deficiency causes alcoholism. He added:

"Many case histories are on record of patients with vitamin deficiencies which make no reference to alcoholism. A vitamin deficiency, such as an endemic beriberi, pellagra or scurvy, is not known to result in alcoholism.

"On the other hand, most studies indicate that alcoholics given a good diet and nutrient supplements do not voluntarily change their drinking habits. At best, the treatment may produce an increased sense of well being in such patients."

SUITS
You ladies will save enough to buy those extra things you want!
SAM BENSON

SHINNER'S QUARTER BEEF SALE
Baby Beef SIDES.... 150 Lb. Avg. Lb. 31¢
FILL YOUR FREEZER NOW!
Baby Beef HINDS... 75 Lb. Avg. Lb. 35¢
NO CHARGE FOR PROCESSING
SHINNER'S MARKET
FE 2-2931 2 North Saginaw

Two exciting new Carpets...

Bold Modern Scroll Design

ALL WOOL

A two-level round wire weave that assures you a long wearing carpet ...plus an attractive scroll design that will add a distinctive charm to your home See this modern carpet that is so attractively priced at

$10.95 Square Yard

Beige and Grey



HAVE YOUR CARPET INSTALLED by McCANDLESS' TRAINED MECHANICS — TACKLESS INSTALLATION IF YOU PREFER

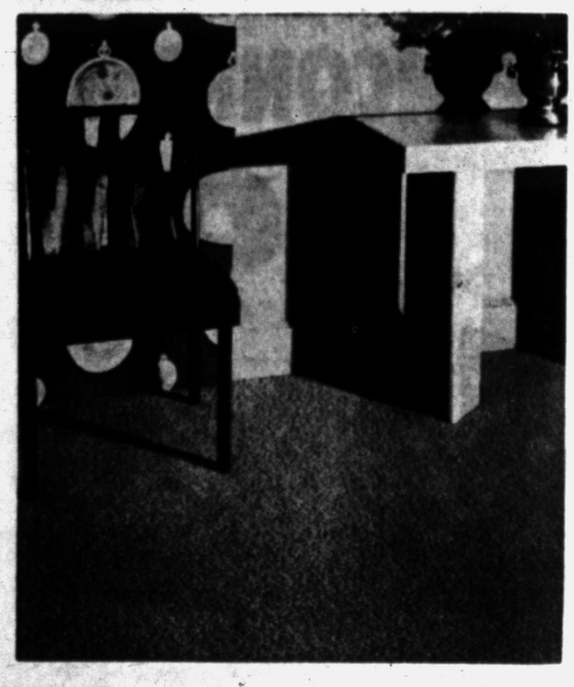

Random Loop Twist

ALL WOOL

A textured loop twist carpet that offers all the advantages of plain twist yet has a design that lends warmth and beauty to your home. Don't miss this opportunity to buy this truly outstanding carpet at a very reasonable price

$9.95 Square Yard

Beige and Grey

McCandless'

Pontiac's Oldest Locally Owned and Operated Floor Covering Firm!

FREE PARKING



SAVE $4.11

A Dandy Gift for the Small Fry!

Wrigley's FLYER COASTER WAGON

$10 VALUE for only $5.89




NO STRINGS ATTACHED

NO PURCHASES REQUIRED

Limited Supply!

LOOK at these STURDY FEATURES!

Completely Packed in Easy-To-Handle Carton

35 x 16½ x 4 inches stamped and drawn from one piece of cold-rolled steel. Body baked red enamel. 10-inch disc wheels with compo bearings and 1¾-inch semi-pneumatic tires with large, chrome-finished hub caps. Wheels: white baked enamel. Undergear: heavy stamped channel steel. Both the front and rear gears are single units which makes it the easiest wagon on the market to assemble.

BODY

Stamped and drawn from one piece 20 gauge Cold Rolled Steel—No seams—No joints—No welds—Gracefully designed top ledge 1" wide — Bottom reinforced with panel and large Beads — Front Gear Double Action Fifth Wheel construction.

WHEELS

Artillery Heavy Duty rust resistant cold rolled steel — Large Chrome finish Hub Caps.

Tires are tightly wired in deep grooves and will not run off.

GEARS-FRONT & REAR

Are of Heavy stamped Channel Steel Double extra heavy, continuous one piece braces. Both the Front and Rear Gears are single units—which makes it the easiest to assemble and most rigidly constructed Wagon on the market. Both the Fifth Wheel construction and Rear Brace construction are exclusive features of this Coaster Wagon.

HANDLE & AXLES

Curved Tubular with Steel Loop Grip.

Are ½ inch Cold Rolled "Steel."

Wrigley's FLYER

Show Business

## Bob Crosby Shocked at Being Billed as 'Bing's Brother' in 1st Appearance

By EDDIE CANTOR

Famous brothers of famous men sometimes have a tough row to hoe. One of the most notable is Bob Crosby, youngest in the family of Crosby men, whom Bing launched on the road to stardom.

Bob, of course, has carved quite a name for himself—first with his orchestra, then as a single vocalist, and now as the star of his own CBS TV show seen every afternoon, five days a week.

**How does Bob feel about brother Bing preceding him in show business?**

"I would say Bing has done a great deal for me. In fact, the greatest thing he did was the night I proposed to June. She turned me down. I drove home despondently, switched on my car radio. The first thing I heard was a recording of Bing's 'Let's Try Again.'

"He was such a good salesman I turned around, drove back to June's house, asked her again and this time she said yes. I tell you, my brother Bing is a very persuasive fella!" Bob reports.

**Of course it hasn't always been amusing, following in Bing's footsteps. Bob was very sincere in carving a niche for himself, and was horrified when, on his first public appearance, at a top Chicago theater he was billed as "Bing's Brother," with "Bob Crosby" in very small letters. This, he felt, was fooling the public and he wanted to stand on his own two feet.**

Bob has finally achieved this. But there is still some confusion in the eyes of the public. Just the other day a letter came to Bob from a fan in the Midwest. "I like you and your father, Bing, very much," the letter said. In his reply Bob hastened to explain there wasn't that much difference in the ages of the Crosby singers.

However I do know that when Bob was going to school, he used to wear Bing's clothes. "I was the only kid in first grade to wear a tuxedo," says Bob. "It had tweed lapels, but of course you know Bing!"

(Copyright 1954)

## Judge Is Asked to Dismiss Suit

### Avery and Cadillac-Soo in Court Battle Over Dividends of Company

GRAND RAPIDS (AP)—Federal Judge W. Wallace Kent took under advisement yesterday a motion to dismiss a suit involving Chicago millionaire Sewell L. Avery and the Cadillac-Soo Lumber Co. of Sault Ste. Marie.

Avery, formerly chairman of the board of the Cadillac-Soo company, had filed suit last July to prevent the firm from paying a $15 dividend to company stockholders.

**The defendants, including six board members and the company itself, filed a motion to dismiss last August. Their motion contends Avery's suit does not state cause for action.**

Judge Kent heard the motion for dismissal and has granted attorneys permission to file briefs by Nov. 15.

Avery owns a total of 6,120 of the company's 56,884 shares of stock. His suit contends that dividends voted by the majority of the directors were improper and were not a distribution of profits, but a means of liquidating the business.

## War Movie Prop Explodes, Killing 2

FT. CARSON, Colo. (AP)—A truckload of phosphorous left after the filming of a war movie exploded and killed two men yesterday. A third was injured critically.

Killed in the violent blast were Louis Sarkas of Encino, Calif., and Royal Lowe of Van Nuys, Calif., both about 45 and employed by Warner Bros. Studio.

Paul Zook, of Colorado Springs, was injured.

The men had driven, the phosphorus, used for battle effects in the Korean War picture "Target Zero," away from the main building area to dispose of it. Officials said Sarkas and Lowe were in the truck when it exploded. Zook was about 20 feet away. The cause of the detonation was unknown.


*Help the Hungry By Voting Right*

VOTE YES

☒

for PROPOSAL #4 "CHARITY BINGO"

(Proposal #4 will limit lotteries solely to charity causes.)

YOU Can't Go Wrong If You Go Right . . . to SAM BENSON'S



# Here Is What You Have Been Waiting For!

## TOMORROW, THURSDAY MORNING, PROMPTLY AT 9:30 O'CLOCK

## Another Big, Final Cut in Prices

## FOR POSITIVELY THE LAST 3 DAYS OF HUDDIK'S

ONE OF PONTIAC'S FINEST MEN'S STORES LOCATED AT 15 NORTH SAGINAW

## GREAT $200,000 REMOVAL SALE

**STORE HAS BEEN CLOSED!**

Our store has been closed all day today Wednesday to again mark down prices, bring more merchandise out of our stockrooms and have everything in readiness for your coming Thursday ... SO DON'T MISS IT!

THOUSANDS OF PRICE TICKETS WILL TELL THEIR OWN STORY OF NEW AND ASTONISHING BARGAINS WHEN THE DOORS SWING OPEN PROMPTLY AT 9:30 O'CLOCK TOMORROW THURSDAY MORNING — DON'T MISS IT — COME EARLY!

We can say without fear of contradiction that every department in our store will offer the greatest bargains and values in HIGH-GRADE men's clothing, furnishings, hats and shoes in the entire history of our business life, or in any sale ever staged by a reliable store in Pontiac — for we are faced with a condition that calls for no quibbling over cost or loss of profits — every dollar's worth of merchandise in every department in our store, from end to end will go on sale in order to dispose of thousands of dollars' worth of merchandise in the next 3 days so that we can move into our new location at 23 N. Saginaw with a brand-new stock of men's store merchandise — and if the people of Pontiac know real, genuine money-saving value in men's high-grade clothing and furnishings, they will read and check every article in this advertisement — and plan to be here when the doors open not only ready to buy what they need right now, but to do their Christmas shopping and buy now for the months to come . . . DON'T MISS IT TOMORROW WHEN THE DOORS OPEN PROMPTLY AT 9:30 O'CLOCK . . . RAIN OR SHINE.

**THE REASON FOR THIS SALE:**

As soon as possible (before November 1st) we are moving to a new, modern, larger location just 4 doors north of our present location at 15 N. Saginaw Street. We are making an extreme effort the last 3 days to completely sell out to the bare walls our present inventory by Saturday night. Every item in our store reduced! Thousands of items on sale that are not advertised—COME TOMORROW!

STORE HOURS: 9:30 A. M. to 9 P. M.

## SALE BEGINS THURSDAY MORNING AT 9:30!

**To $49.50 MEN'S SUITS** — Just 25 Only fine men's suits that formerly sold up to $49.50. 9:30 Thursday morning special go at . . . $13.99

**$5 SPORT SHIRTS** — One lot of up to $5 Sport Shirts by world famous makers go at . . . $1.29

**$70.00 MEN'S TOPCOATS** — 32 only men's fine topcoats in the latest styles. Size 34 to 46. Be here early they go at..... $39.99

POSITIVELY THE LAST 3 DAYS OF THIS SALE! STORE HOURS: 9:30 A. M. to 9 P. M.

**$12.95 SLACKS** — 182 pair. Up to $12.95 men's fine slacks go while they last at . . . $5.99

**$7.50 Sport Shirts** — One lot of regular $7.50 long sleeve sport shirts go at $4.19

**$1.50 Boxer Shorts** — All remaining boxer shorts in all sizes. Values to $1.50 go at . . 89c

**$10.95 JACKETS** — One lot of regular $10.95 fall jackets. Out they go at . . . $5.99

**75c SOX** — One lot of regular 75c men's fine hose. Out they go at . . . 35c

MOVING TO NEW, LARGER LOCATION—4 DOORS NORTH—23 NORTH SAGINAW

**$3.00 TIES** — Up to $3.00 all silk ties in the latest patterns go at . . . $1.69

**$7.00 PAJAMAS** — One lot of men's fine pajamas. Ideal for Christmas giving go at $4.39

**$10.95 ROBES** — Regular $10.95 men's robes. 16 only. Small, medium, large, go at $4.00

**$10.95 SWEATERS** — One lot of regular $10.95 Australian wool sweaters go Thursday at . . . $5.99

**$20.00 HATS** — Regular $20 hats by famous makers go at . . . $12.94

**$19.95 SHOES** — One lot of up to $20.00 men's fine shoes go at . $10.27

**$1.35 T-SHIRTS** — All remaining T-Shirts. $1.35 values go at . . . 89c

**$2.00 NECKTIES** — Up to $2 neckties in the new patterns go at . . 99c

**$4.95 PAJAMAS** — One lot of regular $4.95 pajamas while they last . . . $2.49

**To $5.50 SPORT SHIRTS** — Up to $5.50 short sleeve sport shirts. Last 3 days go at . . . $1.99

**MEN'S SUITS** — Over 700 to choose from! Shorts, Regulars, Longs. Sizes 35 to 46.

$59.50 Men's Suits Go at ..... $27.99
$70.00 Men's Suits Go at ..... $37.99
$75.00 Men's Suits Go at ..... $44.99
$85.00 Men's Suits Go at ..... $59.99
$105.00 Men's Suits Go at .... $74.99

**MEN'S SLACKS** — Don't Miss the Last 3 Days

$12.95 Men's Slacks Go at ..... $5.99
$20.00 Men's Slacks Go at .... $12.99
$27.50 Men's Slacks Go at .... $16.99

**SPORT COATS** — From the Best Manufacturers

$27.50 Sport Coats Go at ..... $14.99
$40.00 Sport Coats Go at ..... $24.99
$55.00 Sport Coats Go at ..... $34.99

**PAJAMAS** — Ideal for Christmas Giving

$5.00 Pajamas Go at ..... $2.49
$7.00 Pajamas Go at ..... $4.39
$8.00 Pajamas Go at ..... $4.99
$10.00 Pajamas Go at ..... $5.29

**MEN'S ROBES**

$10.95 Robes Go at ..... $4.00
$16.00 Robes Go at ..... $11.89
$22.50 Robes Go at ..... $15.89
$35.00 Robes Go at ..... $19.89

**MEN'S TOPCOATS** — In the Latest Styles and Fabrics

$70.00 Topcoats Go at ..... $39.99
$80.00 Topcoats Go at ..... $49.99
$95.00 Topcoats Go at ..... $59.99
$105.00 Topcoats Go at ..... $74.99

**SPORT SHIRTS**

$5.00 Sport Shirts Go at ..... $1.29
$5.50 Sport Shirts Go at ..... $1.99
$6.50 Sport Shirts Go at ..... $4.19
$9.00 Sport Shirts Go at ..... $5.69
$16.95 Sport Shirts Go at ..... $9.99

**9:30 THURSDAY MORNING SPECIALS**

**Extra Specials for Thursday**

$19.95 Men's Shoes go at ..... $10.27
$27.50 Sport Coats Go at ..... $14.95
$10.00 Neckties Go at ..... $4.99
$1.50 Sox Go at ..... 94c
$20.00 Jackets Go at ..... $13.89
$29.95 Jackets Go at ..... $17.99
$39.50 Jackets Go at ..... $27.99
$1.00 Athletic Shirts ..... 74c
$4.95 Dress Gloves ..... $2.87
$12.50 Hats ..... $8.24

**$8.95 Dress Shirts** — Regular $8.95 dress shirts by famous New England makers go at $4.39

**$40 Sport Coats** — 18 only, reg. $60.00 Sport Coats. Sizes 36 to 46, go at . . . $24.99

**$20.00 SLACKS** — Regular $20 all wool slacks. Over 200 pair in all sizes go at . . . $12.99

**$75.00 SUITS** — One lot of fine men's suits. Sizes 35 to 46, regulars, shorts and longs go at . . . $44.99

**$80 TOPCOATS** — Regular $80 Topcoats by famous maker. Out they go at . . . $49.99



For PROTECTION



*to call the Fire Department**

For CONVENIENCE



*to make a business appointment*

For PLEASURE



*to hear the good news*

*What can equal your telephone?*

Each member of your family has his own best reasons for valuing the telephone. To the very young it means keeping fingertip-close to a carefree parade of big moments. To grownups it means time and footsteps saved and—far more—a dependable ally when help is needed. That's why your telephone is worth so much more than it costs.

* *An extension gives your telephone added value. It saves you time and steps, is near when you need it, costs only pennies a day. Call your Business Office.*

MICHIGAN BELL TELEPHONE COMPANY

**Home Owners Special!**

**ALUMINUM**

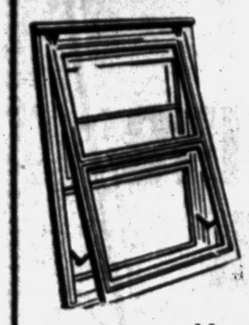

Combination Storm
**WINDOWS**
Aluminum Self-Storing Storm Windows
Heavy Extruded
**$13.95**

**DOORS**
Heavy Aluminum Doors
**$39.00**

Also Complete Line
Aluminum ANODIZED Windows

**FE 4-6089**
9 A. M. to 9 P. M.



(Advertisement) (Advertisement)

**HOW I OVERCAME ARTHRITIS**

Mrs. Emily Bruntyens
505 Wisconsin
Gladstone, Michigan

**"Arthritis in my knees and ankles was so painful I could hardly walk. Thanks to the wonderful results I received from O-JIB-WA BITTERS, I am completely better now."**

"Anyone who has suffered from arthritis knows how thankful I am to be free of such torturing pains. I now highly recommend your wonderful medicine highly, as before using it, I had arthritis in my knees and ankles so bad that I could hardly walk. I couldn't go upstairs or down the basement. If I sat down in a chair for a few minutes, it was a 10 minute struggle to get back up and get my legs limbered up so I could walk again. I was just dragging myself around and couldn't do my housework or can vegetables in the fall. The pains were so bad that they kept me awake nights. I tried many different medicines without help, so was awfully discouraged. One day, however, my neighbor told me how O-JIB-WA BITTERS had helped her overcome arthritis, so I decided to give it a trial. I felt it helping me in about a week, and within a month, my suffering was over. I am very thankful for O-JIB-WA and the good health it has brought to me, as I feel wonderful now. I do my housework again and can go up or down stairs without a trace of pain or stiffness. I'm so glad that I tried O-JIB-WA BITTERS and will always have a bottle in the house. I'm always happy to tell anyone who suffers from arthritis about how O-JIB-WA BITTERS put me back on my feet."



Mrs. Bruntyens

**At All Michigan Drug Stores**




MRS. JAMES DUNNE

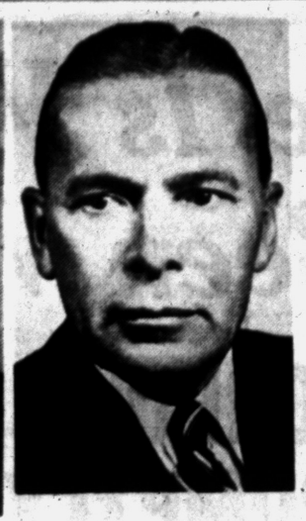

L. H. SCHIMMEL



CLIFFORD H. SMART



MRS. HARRY E. KING

A group of Oakland and Wayne County citizens who have been studying state tax matters have proposed that the Conlin Plan of distribution of state aid to schools be defeated and that a complete overhaul of the state financial system be undertaken.

They already are at work on a plan they say will be submitted to state authorities.

Chairman of the newly formed Committee for Better State Finance is Mrs. James T. Dunne, of Westacres.

Others working on the plan include Louis H. Schimmel, of Pontiac, member of the Pontiac Board of Education for many years and chairman of the Municipal Advisory Council of Michigan; Mrs. Harry E. King, of Pontiac, past president of the Michigan Congress of Parents and Teachers and also a member of the Pontiac Board of Education; Clifford H. Smart, superintendent of Walled Lake Schools; and Carl O. Smith, of Wayne University, an expert on Michigan law.

## Says Missing Teeth May Impair Hearing

NEW ORLEANS (AP) — Failure to replace missing teeth immediately possibly could lead to faulty hearing, Dr. Sherrod A. Braly of Waco, Tex., told the seventh annual New Orleans Dental Conference yesterday. The four-day conference ended today.

Braly said the lateral movements of the jaw are impaired when there are teeth missing. He said constant chewing on the same side of the mouth also could affect the lateral jaw movements.

**Claims that artificial teeth are as good or better than original teeth are false, he said, adding that persons who make such claims usually had bad teeth in the beginning. He termed false teeth 20 per cent as efficient as natural teeth.**

The Texas dentist said many persons wouldn't need false teeth if they had their teeth checked regularly.

## Seek Extradition of 2

BENZONIA (AP) — Benzie County auditors Tuesday said they have asked state help in returning two men for prosecution on armed robbery charges. Prosecutor Don F. Tuft said the wanted men are Richard Weaver, 27, and his brother, Arza, 38, both of Mishawaka, Ind. Tuft said both are in custody in Indiana.

## Ohio Spreads Dragnet for 6 Prison Breakers

YOUNGSTOWN, Ohio (AP) — The state highway patrol threw out a dragnet over northeastern Ohio today for six prisoners who sawed their way out of the Mahoning County Jail.

Patrolmen and sheriff's deputies set up roadblocks in the immediate area following the mass break early last night.

**Sheriff Paul J. Langley said the six, all held for grand jury action, sawed through one bar in a cell block and two in a third-story window. Then they tossed a fire hose out the window and slid down to safety.**

They were believed to have gotten away in a car that was seen at the entrance to an alley leading behind the jail, Sheriff Langley said.

Eight other prisoners in the cell block did not take part in the break. Sheriff Langley said they insisted they were asleep at the time, although the escape occurred at 7:40 p.m., and heard nothing.

## Police Called to Subdue Knife-Wielding Boy, 3

AUBURN, Me (UP)—An excited woman telephoned police Tuesday to report that a youth was attacking her husband with a knife.

When police arrived at the scene they discovered the "attacker" was a snow-suit clad three-year-old boy.

India's population is estimated at 361 million.

## Cuban Police Seize Secret Arms Cache

HAVANA (INS)—Cuban police announced today the seizure of an arms cache including machine guns and hand grenades from a secret cellar in the home of an imprisoned former congressman.

The arms were found last night in the country club park home of Francisco Cairol, who is serving a prison term for participation in terrorist plots.

The house was searched previously, but the secret cellar entrance never was discovered. Police made the raid on the basis of a tip.

Cairol's sister-in-law and one unidentified man were arrested.

India covers an area of 1,269,640 square miles, or half the size of the U. S.

## Couple Injured Slightly During Forced Landing

ALBION (AP) — A Fort Collins, Colo., doctor and his wife suffered slight injuries yesterday when their private plane made a forced landing in a field near Albion.

Dr. and Mrs. C. E. Honstein had been visiting their son, Dr. C. E. Honstein Jr., an intern at St. Lawrence Hospital in Lansing.

Engine trouble developed when they started to fly back to Colorado. The plane landed on the farm of Arthur Grundeman near Albion.

## Transportation Studied

MUSKEGON (AP)—The Muskegon City Commission Tuesday approved a proposal to establish a transportation authority for the Muskegon area. The authority would be empowered to work out a new mass transportation system for the city.


**Warm someone's heart with an ELGIN from YOUR NAME**

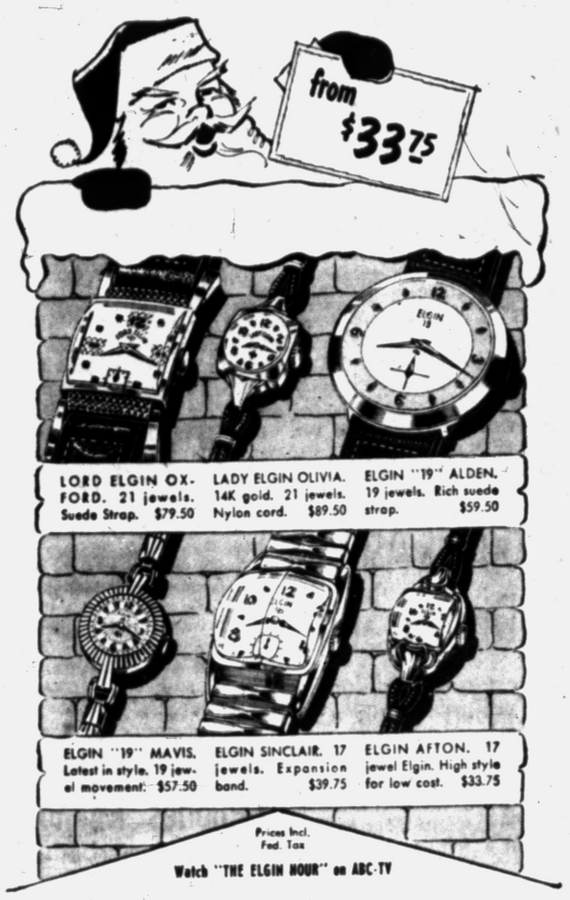


LORD ELGIN OXFORD. 21 jewels. Suede Strap. $79.50

LADY ELGIN OLIVIA. 14K gold. 21 jewels. Nylon cord. $89.50

ELGIN "19" ALDEN. 19 jewels. Rich suede strap. $59.50

ELGIN "19" MAVIS. Latest in style. 19 jewel movement. $57.50

ELGIN SINCLAIR. 17 jewels. Expansion band. $39.75

ELGIN AFTON. 17 jewel Elgin. High style for low cost. $33.75

Prices Incl. Fed. Tax

Watch "THE ELGIN HOUR" on ABC-TV

*Optometrists—Jewelers*

**REDMOND'S**

81 N. Saginaw St. FE 2-3612



**Emerson**

**21 inch VALUE**



GIANT PICTURE CONSOLETTE
**$159.95**
Base Additional

*Enjoy the Best in Television with all these New Features*

- ★ Image Perfection 21-inch Picture Screen
- ★ Beautiful Cabinet with New Emersonite Scratch-Resistant Finish
- ★ Famous Cascode Turret Tuner Provides for UHF Adaptability
- ★ One-Knob Simplimatic Tuning
- ★ Fringe Compensator Adjusts for Individual Reception Conditions
- ★ Built-In Antenna

**NO DOWN PAYMENT!**
**2 YEARS TO PAY!**

**WKC** Phone FEderal 3-7114
108 NORTH SAGINAW



Young, Tender Beef
**T-Bone Steak**
**49c lb.**

Lean, Meaty
**Pot Roast of Beef**
BLADE CUT
**33c lb.**

Young, Tender Beef
**Sirloin Steak**
**45c lb.**

Young, Tender Beef
**RIB STEAK**
**39c lb.**

Fresh Ground Beef
**HAMBURGER**
**29c lb.**
4 Lbs. $1.09

Young, Tender Beef
**Round, Porterhouse Swiss Steaks**
**59c lb.**

King Nut Colored
**OLEO**
**18c lb.**



Miracle Whip
**SALAD DRESSING**
Full Quart **45c**



**Bisquick**
Large Package
**35c**



**NORTHERN TISSUE**
**6c** Roll

Borden's Canned
**BISCUITS**
**9c** Can

Michigan U. S. No. 1 B
**POTATOES**
50 Lb. Bag
**79c**

| FRESH | BUBBLE | CANDY | Large Calif. | JONATHAN |
|---|---|---|---|---|
| **PUMPKIN** | **GUM** | **SUCKERS** | **WALNUTS** | **APPLES** |
| 10c Up | 60 Count Bag 49c | 60 Count Bag 49c | Lb. Bag 49c | Lb. 10c |

**LOUIS SPADAFORE SONS**

197 Oakland Ave. **SUPER MARKET** 197 Oakland Ave.

OPEN SUNDAY *We Reserve the Right to Limit Quantities!* Sale Good Wed. Thru Sat.

THE PONTIAC PRESS

WEDNESDAY, OCTOBER 27, 1954 PONTIAC, MICHIGAN, THIRTEEN

# Supervisors Rename Thirteen to County Posts



DAD, SON TEAM—Chuck Rogers and his son, Mike, 13 years old, each bagged a nice bird at Curran just in time to make a good picture. Chuck's at the left above.



BIRD IN HAND!—Pontiac's Lee Voorhees, with pump-gun at ready in one hand, a bird in the other, and a clever setter ready to retrieve, is a good picture object. Lee was hunting upstate when the cameraman came along.

## 3 New Members Also Appointed

### Agricultural Agent, Canvass Board, Plan Commission Filled

The Oakland County Board of Supervisors yesterday renamed 13 persons to various county governmental positions and filled three jobs with new men.

Appointed to replace George J. Bery on the Oakland County Planning Commission was Elmer R. Pettengill. The new planner is administrative assistant to Robert M. Critchfield, general manager of Pontiac Motor Division.

**Carlos Richardson, former Waterford Township supervisor, was named to replace Jay A. Toles on the canvassing board. Richardson was appointed for two years, Pettengill for three.**

New county agricultural agent will be Lyle Abel, who presently holds the same post in Chippewa County. He will begin work Nov. 20.

Those re-appointed, their posts and terms, were:

Robert Y. Moore, board of auditors, three years; N. J. Quickstad, board of health, five years; Sarah Garrett and Minnie Sherwood, canvassing board, two years; Lewis C. Jarrendt, civil defense director, one year and John K. Irwin, department of veterans affairs, three years.

Others were Dr. Frank R. Bates, dog warden, one year; R. C. Cummings, Ernest Seaholm and Richard Ware, planning commission, three years; Robert O. Felt, road commission, six years, C. W. Hamilton, social welfare board, three years and George J. Scott, tuberculosis sanitorium board of trustees, three years.

**In other action, a communication was received from the Independence Township Board supporting construction of the new court house on Pontiac's west side as proposed by the supervisors.**

Resolutions from the Farmington and West Bloomfield Township Boards requesting sewer and sewage disposal improvements were referred to the Drain Committee.

Letters were received from Waterford Township and Pontiac giving approval to the annexation by Pontiac of 3.8 acres of Waterford Township to complete the court house site.



ONE OF FOURTEEN MODELS — Certain to share the beauty spotlight in Chevrolet's latest line of passenger car models is the Bel Air sport coupe, completely re-styled for 1955. Among features shown in the above view are the broad, low grille and hood lines, appreciable increased vision through the new sweep-sight windshield, and the effect of fleetness imparted by chrome moulding strips. This special two-tone color styling will be available on Bel Air sport coupes and convertibles among the 14 models. The new Chevrolet cars will be shown here by Matthews & Hargreaves, Inc., 34 Mill St.

## British Dock Strike Goes Into 24th Day

LONDON (AP) — Leaders of the wildcat dock strike crippling Britain's main seaports strengthened their picket lines against a back-to-work drift today as the stoppage entered its 24th day.

More than 43,000 of the nation's 76,000 dockers still were idle and 344 ships were tied up awaiting loading or unloading of cargo.

An official court of inquiry arranged, meanwhile, to give the House of Commons an interim report on the big stoppage.

Approximately 300 dockers went back to work in London and Liverpool yesterday but 200 others joined the walkout in Manchester.

## Fire Destroys Onions

GRANT (UP) — Fire swept through an onion storage plant owned by Simon Scholtens early today, destroying 17,500 crates of onions and causing damage estimated at $50,000.

## Influence of GM 'Dream Cars' Shown in Chevrolets, on Display Thursday

Chevrolet's 1955 models go on display in dealer showrooms nationally tomorrow.

With a complete restyling of bodies, pronounced mechanical advantages plus new riding-comfort are claimed for the new cars. This accomplishment has been possible, says the company, because of a thorough job of product re-engineering and addition of tremendous new plant facilities at Chevrolet.

Among the new features of the 1955 cars, the company lists these as most outstanding:

1.—First car in low priced field to reflect influence of GM "dream cars," with lower roof lines. Sedans are two and a half inches lower; station wagons as much as six.

**2.—First V8 engine offered on a Chevrolet in 35 years, delivering 162 horsepower.**

3.—Higher horsepower in two "Blue Flame" sixes. A 123-horsepower engine is available with the manual gearshift. The six built exclusively for the Powerglide automatic transmission develops 136 horsepower.

4.—Integrated body and frame design, with saving of weight and reduction in vibration.

5.—New front and rear suspension. Much of the "dive" that often accompanies brake stops is eliminated; rear leaf springs are nine inches longer, and mounts are outside the frame.

6.—Complete safety plate glass windows give more visibility with "sweep-sight" windshields.

**7.—Optional overdrive, offered for the first time, accomplishing engine speed reduction of more than 20 per cent.**

8. — More electrical power through a 12-volt system, standard on both sixes and V8s.

9.—"Dry Air" ventilation which channels air from a slotted cowl vent; and an all-weather air-conditioner introduced this year as optional equipment.

10.—Tubeless tires.

11.—Smoother power application, which engineers say has been accomplished by replacing the torque tube drive with a hotchkiss drive.

12.—Easier steering. From power steering, available on 1955 cars, Chevrolet has developed the recirculating ball-nut gear and combined it with a relay type of linkage.

**Most distinguishing mark of the new Chevrolet bodies is their low-slung silhouette and vertical windshield pillars. Broad, flat hood and trunk lids are approximately three and one-half inches lower than last year.**

Wheelbase remains unchanged.

Brand new among 14 bodies on the One-Fifty, Two-Ten and Bel Air series are two-door station wagons. The complete line-up shows two-and four-door sedans in all series, two-door station wagons in the One-Fifty and Two-Ten, four-door station wagons in the Two-Ten and Bel Air, a utility sedan in the One-Fifty, a club coupe in the Two-Ten and sport and convertible coupes in the Bel Air series.

**A brilliant array of colors is available. Of 14 solid color options, ten are new. All 21 of the two-tone paint combinations are new except one.**

Anew push-button radio similar to the one on the Corvette is a highspot among accessories.

Electrically driven windshield wipers are available optionally. Electric power lifts may now be specificed as an option on all four windows.

An intriguing "first" for drivers seeking high performance is a "power package" which can be purchased on V8 models. This includes a four-barrel carburetor and dual exhaust system for a consequential horsepower rating of 180.

## Modern Army Talk Confusing

### GIs Develop Language All Their Own in Referring to Weapons

WASHINGTON (UP) — In the bright lexicon of the new streamlined army a "beach-party" has nothing to do with sun-brellas and pretty girls.

That kind of a party has to do with a "naval element of a shore party which provides beaching control for landing craft and landing ships, regulates water traffic near the beach. . ."

**The kids talk a language all their own, and some of their letters back to Mom and Dad must confuse the folks.**

A "beam rider" is not a man who straddles a beam. The rider is nothing more than a missile for which "the guidance system consists of standard reference signals, transmitted in a radar beam which enable the missile to sense its location relative to the beam, correct its course and thereby stay on the beam."

Some of the other jargon goes like this:

Breastwork. That means "earthwork which gives protection for defenders in a standing position, firing over the crest.'

**The "cloud watch" doesn't have much to do with clouds. It is an electrical switch "in an anti-aircraft artillery fire control data system used to facilitate changing from visual to radar fire control or the other way around."**

And a "cook-off" has nothing to do with the kitchen. It is the functioning of a "chambered round of ammunition, initiated by the heat of the wepaon."

"Ghost signals" are no kin to Halloween. They are, in the language of our new soldiers, "reflections appearing on the radar indicator, the cause of which cannot be determined readily."

**Grandma would not recognize the Army's modern definition of "ruffles," which is: "low, steady beating of a drum, not so loud as a roll."**

A "snake" in the Army is a "specially constructed explosive charge used for clearing paths through mine field for denudation."

I hope the Army and I have not confused you.

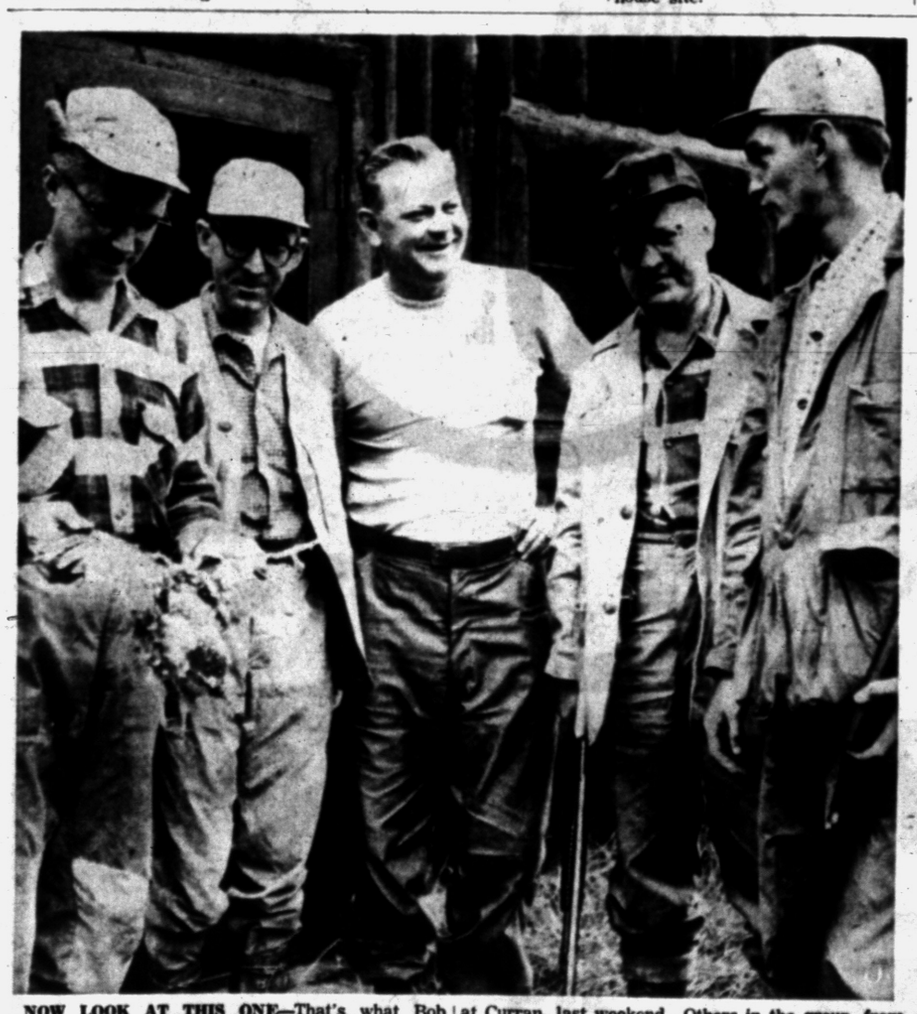

NOW LOOK AT THIS ONE—That's what Bob Nelson (left above), might have been saying as this group of Pontiac bird hunters stopped for a picture at Curran, last weekend. Others in the group, from left, besides Nelson, are: Chuck Wood, Roy Pearson, Bob Glenn and Ed Barnett.



HUNTERS IN MUFTI — A pair of Pontiac area hunters in "off the field" apparel posed with their bird-dog. At left is Jim Clark. Harold Euler is the other one.

## More Jurors May Fall to Challenges

CLEVELAND (UP) — More members of the tentative jury selected to try Dr. Samuel Sheppard, charged with the murder of his wife, were expected to fall today before the peremptory challenges of prosecution and defense attorneys.

Only 15 persons remain on the dwindling list of veniremen from which replacements and one or two alternate jurors must be selected.

**However, Common Pleas Judge Edward Blythin and the lawyers for both sides agreed that a full panel would be selected without the need of drawing additional names.**

"I think we'll make it all right," defense counsel William J. Corrigan said. "We'll get 'em."

Corrigan has used two of his alloted six peremptory challenges while the prosecution, headed by John J. Mahon, has used three.

## Sen. Ferguson to Speak at Rotary Club Meeting

U. S. Sen. Homer Ferguson (R-Mich.) will speak before the Pontiac Rotary Club tomorrow at the group's noon meeting in the Hotel Waldron.

Ferguson has not announced his subject, but it is expected to bear on the current political campaign.

## Two Patrol Planes Missing in Atlantic

NORFOLK, Va. (AP)—Two antisubmarine patrol planes from the Norfolk Naval Air Station were reported missing early today some 20 miles off the Virginia coast. They carried combined crews of six.

Coast Guard and Navy air-sea rescue teams were sent into the area.

The naval air station said the two propeller-driven patrol planes had only enough fuel to last until midnight last night. They had been due to return from patrol at 10 p.m. No radio distress signals had been heard at any time.

## Lutheran Women Meet

GRAND RAPIDS (AP) — More than 3,000 members of the Women's Missionary Federation of the American Lutheran Church opened the group's 13th biennial convention Tuesday. The delegates were greeted by Mrs. G. Mennen Williams, wife of the governor. The convention ends Friday.

# Reds Spurn U. S. Protest on Detention of Women

MOSCOW (AP)—The Soviet Union today returned a U. S. note protesting against what the United State called the forcible detention of the wives of two American Embassy officials.

The U. S. Embassy in Moscow takes an extremely grave view of the incident, feeling that it strikes at the basic issue of the personal safety of American diplomatic personnel in Russia.

**In Washington, the State Department said the women were held by Russian secret police for approximately an hour and a half Monday "in violation of generally accepted diplomatic practice that prohibits the arrest or detention of persons having recognized diplomatic status."**

U. S. officials said the Soviet government countered the U. S. protest by accusing one of the wives, Mrs. Earl E. Sommerlatte, of "hooliganism"—a Soviet term for rowdy behavior—and demanding her recall by the United States. Mrs. Sommerlatte is the wife of the embassy's second secretary.

The other woman involved in the incident was identified as the wife of Marine Lt. Col. Houston Stiff, assistant naval attache at the embassy.

**Washington officials said the women became alarmed during their detention and a scuffle ensued. One of the women slapped one of the policemen. This apparently was the basis of the hooliganism charge against Mrs. Sommerlatte.**

U. S. Ambassador Charles E. Bohlen heard about the incident Monday when he returned from lunch. He immediately notified the State Department in Washington and sent Frank Siscoe, first secretary of the embassy, to the Soviet Foreign Office to make an oral protest to the acting head of the American section.

After receiving authority from Washington, Bohlen sent a first-person note to Soviet Foreign Minister V. M. Molotov.

**Late yesterday, the Soviet Foreign Office summoned U. S. Minister Walter Walmsley. When he appeared at the office, the head of the protocal section, M. Kisliev, read him a statement setting forth the Soviet position on the case.**

Walmsley termed the statement a "fabrication" and refused to accept a written copy of the oral statement in which the Soviet government said Mrs. Sommerlatte was "no longer desirable" in the Soviet Union.

A Soviet note repeating the version given orally to Walmsley arrived last night at the American Embassy.

Bohlen sent it back saying: "This version is in such flagrant contradiction of the facts that I am sure that after further investigation the Foreign Ministry will wish to change it."

**About 1 a. m. today, the Soviet Union sent its note again to the embassy and at the same time returned Bohlen's note.**

Both women involved are in a highly nervous state and have stayed close to their apartments.

"Both these girls behaved admirably," Bohlen said.

Mrs. Sommerlatte is the daughter of Mr. and Mrs. Samuel F. McCormack of Wilmington, Del. Mrs. Stiff is from La Jolla, Calif. Her husband is a native of Waco, Tex.

Birmingham
TRAVEL SERVICE
We'll Plan Your Tour Free!
Phone MI 4-5711
Tickets, Reservations to Anywhere
379 Hamilton, Birmingham
Grace Plummer Reilly

(Advertisement)

Miracle Cushion Holds False Teeth Tight and Firm



Eases Sore Gums

Snug Denture Cushions are a triumph of science, a sensational new plastic re-lining that gets rid of the annoyance and irritation of loose, badly fitting false teeth. Snug eases sore, irritated gums due to loose fitting dentures. Applied in a few minutes, makes the wobbliest plates stay firmly in place—gives perfect comfort. Eat corn-on-the-cob, steaks, apples—talk, laugh as you please—plates "stay put," firmly, solidly. Harmless to gums or dentures.

Snug re-liners can last from 2 to 6 months. Stays soft and pliable—does not harden and ruin plate. Peels right out when replacement is needed. No daily bother with adhesives. Get Snug Denture Cushions at your druggist today! 2 liners for upper or lower plates $1.50. Money back if not satisfied.

BUNIONS
Get this quick relief. Lifts shoe pressure, soothes, cushions, protects the sensitive spot. Ask for the Bunion size.
Dr Scholls Zino-pads

DR. EDWARDS' OLIVE TABLETS
Give Complete Relief from Constipation
the clogging, TRANSIENT kind!

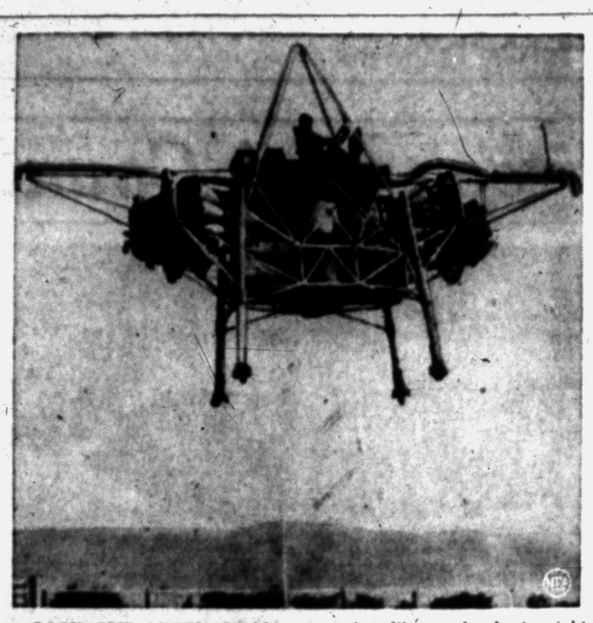

LOOK OUT ABOVE—Looking somewhat like a plumber's nightmare, England's "Flying Bedstead" takes to the air—vertically—during a flight test in London. This strange-looking, jet-powered flying machine works on the principle that an airplane can shoot straight up into the air if its jet blast is blown out of the bottom instead of the tail. Once in the air, the jet blast is redirected and shoots out the tail, zooming the plane onward instead of upward.

**Judge Blythin. The brothers have Dr. Sam's sensuous lips, and one of the sisters-in-law is rather striking.**

The father might be a successful farmer, rather than head of the family hospital in nearby Bay View.

Whatever, they move in a body toward Dr. Sam the instant a recess is called. They group around him, sometimes linking hands in back or arms-around-waists. Sam's guard stands by, placidly chewing his cud and trying not to listen. The Sheppards are never at a loss for conversation. It is plainly a time of ease and a riddance of tension for a man whose disputed neck is in the balance.

## 3 Litters—in One Week

TROY, N. Y. (UP)—A sow here had three litters in one week—28 offspring in all. Dr. Lemuel H. Woodworth, a veterinarian, said this sort of thing is "unusual but has happened before." He said the sow mated twice and was double pregnant. The third litter was delayed action from the second.

# Ancient Relics Stored in Attic

## Elizabeth, N. J. Man Boasts Collection of Over 5,000 Items

ELIZABETH, N. J. (UP)—The history of early civilization, preserved in stone, is locatedin Herbert Kraft's attic.

Kraft, 26, boasts a collection of more than 5,000 stones and relics of ancient civilizations. He started the collection at the age of nine with discovery of two Indian arrowheads.

**As a boy, he traded comic books for additional arrowheads. Now he has collectors' items from every continent, claiming one of the largest private collections of Egyptian relics in this area. Other items are from Palestine, Greece, Crete and Mongolia.**

In his American Indian collection, he has pieces from most of the 48 states, along with Indian ceremonial pieces and the only monolithic ax known.

One of the skulls in his collection is believed to be that of a 16-year-old Indian boy. The remains of an arrow are wedged in the jaw bone.

Kraft, employe of the Singer Manufacturing Co., also found time to collect relics of such European cultures as the Swiss Lake dwellers, the New and Old Stone Age, the Bronze and Iron Ages and the early cave man.

## Coin Weighs Six Pounds

WATERTOWN, N. Y. (UP)—A coin weighing 6½ pounds is on display here. It is an old fourdaler piece from Sweden.

It will require another 50 years to complete the job of mapping the nation at the present rate, according to the U. S. geological survey.

## Seven-Year-Old Boy Confesses to Burglary

ALMA, Mich. (UP)—Police Chief Robert Reed said he believed his records list the youngest burglar on record.

Reed obtained a confession to a gasoline station burglary from a seven-year-old boy.

The boy told Reed he wasn't big enough to reach the window by himself so he rolled a discarded tire against the side of the building. Then he broke the window and climbed through.

All of the loot was recovered. It consisted of an air rifle, BB It consisted of an air rifle, BB shot and a hunting knife.

India has 20 universities and 890 colleges.

DRESSES
that will flatter your figure and make him proud of you . . . at
SAM BENSON'S

YOUR CHILD MAY HAVE PIN-WORMS
1 OUT OF 3 DOES!
Fidgeting, nose-picking and a tormenting rectal itch are often telltale signs of Pin-Worms . . . ugly parasites that medical experts say infest one out of every three persons examined. Entire families may be victims and not know it.
To get rid of Pin-Worms, these pests must not only be killed, but killed in the large intestine where they live and multiply. That's exactly what Jayne's P-W tablets do . . . and here's how they do it:
First—a scientific coating carries the tablets into the bowels before they dissolve. Then—Jayne's modern, medically-approved ingredient goes right to work—kills Pin-Worms quickly and easily.
Don't take chances with this dangerous, highly contagious condition. Get genuine Jayne's P-W Vermifuge . . . small, easy-to-take tablets . . . special sizes for children and adults. Perfected by Dr. D. Jayne & Son, specialists in worm remedies for 100 years.
JAYNE'S P-W for Pin-Worms

## Bob Considine Says:

# Case Against Dr. Sheppard Lacking in Eyewitnesses

CLEVELAND (INS)—The state of Ohio, home of the Cleveland Indians, could lose another one. Which would make five in a row, counting the four the Giants took. The fifth could be its case against Dr. Sam Sheppard, Romeo of the rubbing table.

The romantic osteopath will stick stoutly to his story that he dozed off on a downstairs couch in his run-down suburban home about 11:30 p. m. July 3, after a busy day of picnicking with the wife and neighbors. Before dawn, he'll continue, there were cries from above. Rushing to his wife's defense he was flattened by a "bushy-haired intruder."

**He chased the man out of the house and in the direction of the nearby lake, grounded him with a flying tackle, only to be knocked cold returning to the house. Upon recovery of his senses, he found his wife murdered.**

The state has no witnesses to support its claim that there was no bushy-haired or any other type of intruder; that Dr. Sam was a two (or more) timer and alone did in his wife Marilyn, bashing her 27 times with a knout which the best state sleuth has never been able to find.

The state's case has been outlined in general terms by the questions the defense has put to that curious collection of persons which has passed through the revolving doors of the jury box.

**Bill Corrigan, an old newspaperman himself, since gone straight, and another fine defense lawyer, Fred Garmone, who proved his bravery under fire by trying out for the 1927 New York Yankees, have asked prospective jurors such questions as:**

Would you believe a doctor of medicine before you'd believe an osteopath? Would you believe a cop before a fellow who is not in uniform? Will the testimony of Susan Hayes, to the effect that she played house with the doc, make him guilty per se?

Obviously, Corrigan knows for sure or suspects that the state will try to show that the neck brace which Dr. Sam wore was a play for sympathy and a ruse. Dr. Sam's brothers swore he had a cracked something or other in his neck, and so did another osteopath. Police doctors said nah.

**That leaves Miss Hayes. Her story is not fully known, but only because newspaper accounting offices would not okay an item like "suit of armor purchased for interviewing Miss Hayes — $4.50." Miss Hayes' father and protector eats newspapermen alive.**

A first gander at Dr. Sam makes one blink a bit. You say with a start, "this is the defendant?" His face doesn't fit in the standard gallery of rogues. A bit proud, a bit spoiled, let's say. But hardly a face of monstrous passion. There is no animation in it as the jurors are questioned.

He sits there, a neatly groomed man, with his hands clasped and fingers interwoven in somewhat of a prayerful position as the wearying days drag on. You wonder what kind of witness he'll make. You always do.

**Others, like Dorothy Kilgallen and Margaret Parton, have written about this better. But any newcomer to the trial must say something about the rest of the Sheppards. They occupy daily the last bench to the left in the hot little courtroom of**

The "Jewelry of Your Eyes"!
PERSONALITY GLASSES
FOR MEN and WOMEN



$11.00 Complete with Frame & Lenses
WHY PAY MORE
• 1st QUALITY LENSES!
• FULLY GUARANTEED!
SHOP US and COMPARE!
• FAST SERVICE!
• FROM YOUR PRESCRIPTION!
• NO APPOINTMENT NECESSARY
YOUR MONEY BACK IF YOU ARE NOT SATISFIED!
• CHOICE OF FRAMES
Bifocals If Needed—Only $3.00 More
Repairs and Special Frames at Savings
NU-VISION OPTICAL COMPANY
Room 243 15 W. Lawrence St.
DISPENSING OPTICIANS
Open 9-5:30—Fri. 'til 9 | Phone FE 2-2895

Beautiful Formica Dinettes
Available in Chrome or Wrought Iron



Tables made to order, any size or shape, including round, square and oval. 26 colors and patterns to select from. Tables are equipped with self-storing leaf. Chairs are upholstered in Comark material—84 colors and patterns — 16 different styles. All chrome is triple-plated, including copper, nickel and chrome.

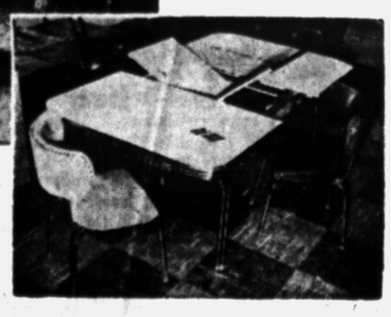

Odd Chairs $6.95 AND UP
Open Nites 'til 8:30
Made to Order ANY SIZE SHAPE STYLE $49.95 AND UP
Lifetime Guarantee on All Chrome
BUY DIRECT and SAVE ⅓
4436 North Woodward Near 14 Mile Road
Metalmasters Mfg. Co.
Daily 10 A. M. to 8:30 P. M. LIberty 9-3011

VAL-U-WAY'S BIG
MONEY-SAVING EVENT
VAL-U-WAY Food Stores



Val-U-Way COFFEE
Drip—Whole Bean—Regular
79¢ Pound

ALL FLAVORS
JELL-O 5¢ Pkg.
Six Delicious Flavors

SMUCKER'S STRAWBERRY PRESERVES 12 Oz. 2 For 75¢

Table King
Cut Green BEANS
No. 303 Can
2 for 29¢

CHUCK ROAST 39¢ lb.

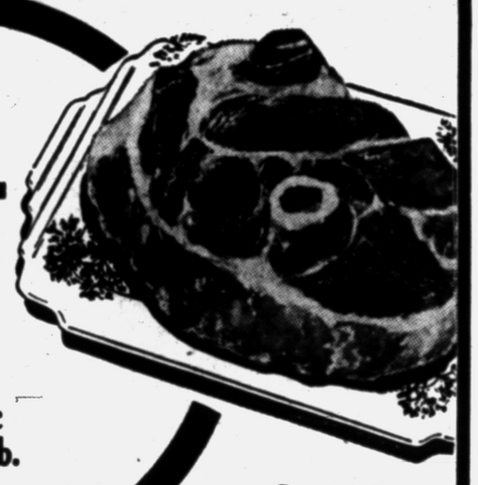

Beechnut BABY FOOD STRAINED
3 for 29¢



Royal Prince Southern YAMS No. 303 can
2 for 45¢

NEW! Stove-to-Table
HOT SYRUP & BUTTER SERVER SET
COME IN FOR DETAILS

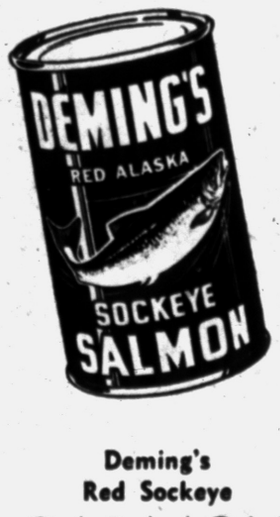

EGGS GRADE A MEDIUM
2 Doz. 75¢

FANCY SEEDLESS GRAPEFRUIT
6 for 49¢

Round or Sirloin STEAK Lb. 69¢

Log Cabin SYRUP....29¢
BISQUICK..39¢



Deming's Red Sockeye SALMON 59¢ Tall Can

SEABROOK quick-frozen foods
fall harvest festival



BROCCOLI SPEARS EACH
GREEN BABY LIMA BEANS 2/FOR 49¢
EXTRA FANCY PEAS EACH
CHOPPED SPINACH 2/FOR 25¢

WEST ACRES STORE
7321 Commerce Road
TENUTA'S SUPER MARKET
3515 Sashabaw, Drayton Plains
THE TRADING POST
3405 Ormond Rd., White Lake
FULKERSON GROCERY
8990 Pontiac Lake Rd., Pontiac Lake

Fancy EATING DELICIOUS APPLES 3 lb. 43¢

SLICED BACON Lb. 49¢

You'll like HORMEL CHILI CON CARNE



NOT TOO HOT! SPICED JUST RIGHT
2 16 oz. Can 47¢

The Indian monetary unit is the rupee which, at present exchange rates, is worth about 21 cents. The Indian unit of one lakh is worth about 100,000 and a crore is 10 million.


'55 Pontiac

all-new from the ground up!

See it OCT. 29

AT YOUR PONTIAC DEALER


# Russian Atomic Tests Revealed

## AEC Reports Series of Nuclear Blasts Since Mid-September

WASHINGTON, (AP)—For the first time in over a year, the U.S. government has reported Russian atomic test blasts, thus confirming a Soviet announcement last month.

The Atomic Energy Commission issued a bare-boned statement last night telling of "a series of detonations of nuclear explosives in Soviet territory" starting in mid-September and "continuing at intervals to the present."

The use of the term "series of detonations" suggested to some observers the possibility that the Soviets may be developing a "family' of nuclear weapons, possibly including artillery shells.

Otherwise, the AEC statement shed little light. It gave no inkling as to whether the Russians had set off atomic or hydrogen devices.

It did say, "these tests have resulted in some widespread fall-out of radioactive material, but insignificantly in the United States." The commission did not say where in this country this fall-out was detected.

AEC said nothing about how it found out for itself about the Russian tests, but the reference to the nuclear fall-out may in itself be a hint.

# Unemployed Bandit Thwarted by Spouse

ST. LOUIS (AP)—Joe Johnson, 28-year-old service station attendant, reported this incident to deputy sheriffs last night:

An old car drove up to his station. A man pointed a shotgun at him and demanded the receipts be given to his woman accomplice. Johnson handed over $30.

The woman hesitated momentarily and then suddenly shoved the money back to Johnson.

"This isn't right, honey," she said to the bandit. Before the car sped away, she said: "He's been out of work since January."

## Lightning Fails to Cancel Farmer's Nuptial Plans

TABOR, S. D. (UP)—Laddie Slama, a farmer who lives near here, didn't let a little thing like a bolt of lightning keep him from getting married on schedule.

The lightning bolt struck a gate Slama was walking through, injuring his arm. His father rushed Slama to the hospital for treatment, but the young farmer was released the following day—complaining only that his arm felt "a little weak."

The day after that Slama was married to Betty Hejna, Tabor, right on schedule.

# *Officials Wink at Speak-Easy in Red Capital*

MOSCOW (AP)—A basement speak-easy is doing a roaring business with the full connivance of local authorities in Moscow's Kirovsky district, according to the newspaper Soviet Trade. The paper printed the full address of the underground establishment.

Such speak-easies are appearing here and there throughout the city since many "drink and run" stalls and other drinking establishments were closed because of the current anti-alcohol campaign.

Soviet Trade said the speak-easy was formerly a good public dining room. A few months ago, however, it "closed for repairs" and when it reopened took to selling only liquor. Soviet Trade said this was because "the heads of the trust for running public houses in the Kirovsky region wanted to make more profits."

# Guatemalans Wage Battle With Posters

MEXICO CITY (AP) — The anti-Communists have an edge in the battle of the posters here.

The battle, between anti-Communist posters and the leftist who tear them down, is fought over the Guatemalan question. Hundreds of posters, purporting to depict Guatemalan atrocities in the time of the Red-tinged government there, have been appearing daily. By the following morning they may be mutilated and illegible. But the next day fresh ones are up.

By now the Communists have abandoned efforts to tear them all down. Occasionally they will scrawl "Yanqui propaganda" in blue pencil on the posters, but it is a weak effort. The posters now go up and stay up until they are covered by a new crop.

## GIs on Leave Live It Up in Bavarian Mountains

GARMISCH - PARTENKIRCHEN, Germany (AP)—Being a GI on duty in this Bavarian mountain city is as tough as getting $10 bills free. Most soldiers here look like recruiting ads.

A big U. S. Army rest and recreation center is busy constantly handling soldier visitors. But for the boys whose job it is to stay here a weekend pass can mean anything from a chamois hunt to a 60-mile an hour trip down a mountain on skis.

**And the night time is not neglected. One big club features a dance floor which is dismantled every night while an ice skating troop cavorts before dining GIs.**

One soldier cracked as he sipped a stein of foaming Barvarian beer: "Yeah, I suppose I'll be going home one of these days—when I'm 80 years old!"



EVEN DOZEN — Mrs. Luella Williams, mother of four sons who approximate the age of the defendant, is the 12th juror tentatively selected to hear the trial in Cleveland, Ohio, of Dr. Samuel H. Sheppard, 31, who is charged with the bludgeon slaying of his wife, Marilyn. Many members of the present panel are expected to be rejected before defense and prosecution exhaust their peremptory challenges.

India's national holiday is Republic day, January 26.

# Illinois Hotel Built During War of 1812

ELIZABETHTOWN, Ill. (UP)—The young republic of the United States of America was fighting for its life in the War of 1812 when the Rose Hotel, oldest hostelry in Illinois, was built here on the banks of the Ohio River.

Despite its 142 years, the beautiful white brick hotel is in excellent condition and a good stopping place.

In Abrahant Lincoln's day, guests paid 25 cents for a meal of smoked ham, cabbage, beans and corn bread, with no rule against extra helpings. A bed for the night was "one-bit," 12½ cents. It's quite a bit more now.

The hotel was known as McFarland's tavern in those days, but it now is back in the hands of descendants of the builders.

India's movie industry is second largest in the world. About 300 pictures are produced annually.


For Office Supplies See

BACKENSTOSE BOOK STORE

15-17 E. Lawrence St.



(Political Advertisement)

RE-ELECT..

FRANK G. MILLARD

(REPUBLICAN)

ATTORNEY GENERAL



FRANK G. MILLARD

MICHIGAN NEEDS A GOOD ATTORNEY GENERAL!

In Frank G. Millard you have had a good attorney general. During the past 3½ years he has proved this to the people of our great state.

He is the kind of public official that the people want to retain in office because he is qualified and experienced and has performed his duties in a manner that all citizens can be proud of.

He saw service in World War I and II. He is a graduate of the University of Michigan and is a member of the American Legion and the Veterans of Foreign Wars. He received more votes than any other candidate on the state ballot in 1952.

HE CALLS THEM AS HE SEES THEM— ACCORDING TO LAW!



Bazley's Thursday SUPER SPECIALS!!

78 North Saginaw Street

Fresh, Lean GROUND BEEF..... 23c lb.

This Valuable Coupon Entitles the Bearer to a 1-lb. Limit, Fresh REMUS BUTTER... Good Thurs. Only 49c Lb. With Meat Purchase



(Political Advertisement)

Your X for Paul SUTTON means . . .

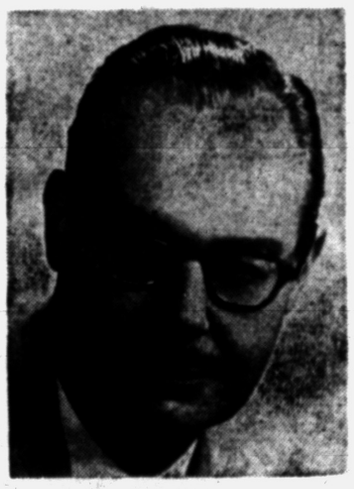

PAUL SUTTON
DEMOCRAT
CONGRESS

- SUPPORT of an unlimited source of water for Oakland County from Lake Huron.
- AN ALL-OUT EFFORT to bring the St. Lawrence Seaway to Michigan.
- SUPPORT of federal aid for school construction.
- SUPPORT of an enlightened, constructive foreign policy.
- A VIGOROUS VOICE and vote against the giveaway of America's natural resources and their preservation for the public good.
- SUPPORT of a federal program insuring full employment and full production.
- SUPPORT of a farm assistance program insuring fair treatment of the farmer and consumer.



Paul SUTTON has talked sense to the people of Oakland County. For the first time in 22 years Oakland County voters have the opportunity of electing a young, hard-hitting representative to Washington. Paul Sutton is a Royal Oak property owner and has lived in this area ten years.

ELECT Paul SUTTON -- Democrat

Your Congressman -- VOTE NOV. 2



while they last!

we are closing out our entire stock of 1954 DELUXE SUPER-CUSHIONS

- The tires that came on the finest 1954 cars!
- Sale prices on both black and white sidewall tires!




SALE PRICES ON BLACK SIDEWALLS

| BLACK SIDEWALL SIZE | Regular no trade-in price** | SALE PRICE* with trade-in |
|---|---|---|
| 5.90x15 | $19.25 | $14.45* |
| 6.40x15 | 21.55 | 16.15* |
| 6.70x15 | 22.60 | 16.95* |
| 7.10x15 | 25.05 | 18.75* |
| 7.60x15 | 27.40 | 20.55* |
| 8.00x15 | 30.10 | 22.55* |
| 8.20x15 | 31.40 | 23.55* |

* Plus tax and recappable tire ** Plus tax

SALE PRICES ON WHITE SIDEWALLS

| WHITE SIDEWALL SIZE | Regular no trade-in price** | SALE PRICE* with trade-in |
|---|---|---|
| 5.90x15 | $23.60 | $17.70* |
| 6.40x15 | 26.40 | 19.80* |
| 6.70x15 | 27.70 | 20.75* |
| 7.10x15 | 30.70 | 22.95* |
| 7.60x15 | 33.55 | 25.15* |
| 8.00x15 | 36.85 | 27.60* |
| 8.20x15 | 38.45 | 28.80* |

* Plus tax and recappable tire ** Plus tax

25%OFF... list price for your old tires

LOWEST PRICES OF THE YEAR FOR TIRES OF THIS QUALITY!

Famous DELUXE SUPER-CUSHIONS By GOODYEAR

To make way for our new Tubeless Tire, we are clearing our stocks of famous Deluxe Super-Cushions at the lowest prices of the year. Deluxe Super-Cushions are the same long-mileage tires that came on new 1954 cars. The same tires — made with Goodyear's patented 3-T cord process for extra strength — that more car owners prefer over all others. And, if you act quick, they're yours at big savings during this great tire sale. Get them now — while they last — and SAVE!

If your car takes 6.00x16 or 6.50x16 tires...

LOOK AT THESE SAVINGS!!

Proportionate savings on other sizes, too!

| BLACK SIDEWALL SIZE | Regular no trade-in price** | SALE PRICE* with trade-in |
|---|---|---|
| 6.00x16 | $20.60 | $15.45* |
| 6.50x16 | 25.40 | 18.95* |

* Plus tax and recappable tire ** Plus tax

EASY TERMS . . . Pay as little as $1.25 a week. Your old tires will make the down payment!

Open Friday Evenings 'Til 9 P. M.




GOODYEAR SERVICE STORE

30 South Cass FE 5-6123

# Naval Armory Granted Respite

## Legislature to Be Asked for Decision on Taxes Levied by Oak Park

A resolution halting collection of $17,601 in taxes assessed against the Naval Armory in Oak Park until the city can take the matter before the State Legislature was approved by the Oakland County Board of Supervisors yesterday.

Oak Park is contending the taxes should not have been assessed because the building is government property. If a decision is not made by the Legislature, the taxes will be reassessed.

**In other action, the drain commissioner was directed to work out detailed plans for the Evergreen Interceptor District, a sewage and sewage disposal system set up at the board's Sept. 20 meeting.**

The district will include Bloomfield Hills, Bloomfield Township and portions of Birmingham, Lathrup Village, and Southfield and Troy townships.

Building and Grounds Chairman Harry W. Horton reported that the county market building under construction on M-24 outside Pontiac will probably be completed and partially occupied by Nov. 15.

## Marion Davies Is Suing for Divorce From Sailor

SANTA MONICA, Calif. (INS)—Former screen actress Marion Davies is suing for divorce from Merchant Marine Capt. Horace G. Brown.

Miss Davies charged mental cruelty in the slut filed in Santa Monica yesterday.

Miss Davies and Brown were wed on Oct. 31, 1951, in Las Vegas and lived in Beverly Hills. They separated Friday.

Total number of students in India is about 26 million.

(Advertisement)

**"SUFFERED 7 YEARS— then Pazo brought amazing relief!"**

says Mr. H. S., Chicago, Illinois

*Reduces swelling WITHOUT SURGERY*

In 9 out of 10 cases of simple piles, tested by doctors, amazing Pazo Ointment stopped bleeding, reduced swelling, healed cracking . . . shrunk piles WITHOUT SURGERY! Pain was *stopped* or materially reduced. Pazo acts to soothe, relieve itching *instantly*. In tubes, also modern Suppositories at druggists. Get Pazo® for wonderful fast relief. *Now also in new STAINLESS form.*



Pontiac Press Photo

**HOME NURSING CARE**—Visiting nurse, Mrs. Mary Montgomery, R. N., of 46 Perkins St., is teaching Mrs. Mamie Jackson, 78, how to use the hypodermic needle herself, as part of the Visiting Nurse Assn. services made possible by Pontiac Area United Fund money. Nurses provide part-time care in the home under doctors' supervision. Mrs. Jackson resides at 25 Elizabeth St.

**UF Pays Part of Cost**

# *Visiting Nurses Provide Medical Service in County*

Pontiac's visiting nurses traveled a distance of almost twice around the globe to give home care to people in Oakland County last year.

Nearly three-fourths of these calls were made possible by the Pontiac Area United Fund money.

**The Pontiac Visiting Nurse Assn., with headquarters at 315 National Bldg., provides skilled part-time care to young and old under the supervision of a physician.**

"We consider it one of our major responsibilities to see that the sick who are unable to pay for needed nursing care receive it at no expense to them," said Miss Mary Pauli, executive director of the group.

Those who can pay, do. But of the 12,943 visits made in Oakland County last year, about 73 per cent were free, paid for from United Fund dollars.

**Typical services are giving injections, changing surgical dressing, bathing and giving rubs and other comforts to the bedridden.**

Members of an ill person's family are taught to care for him so nurses can devote their skills to other cases.

Another service is teaching young mothers how to bathe and care for their babies.

Originally, the association was established to give part-time nursing care to the "sick poor" in their homes.

"Today," Miss Pauli states, "It has become a true community service helping everybody regardless of ability to pay."

**Assisting Miss Pauli is Mrs. Anna Hecox, field supervisor. Six nurses travel constantly through the area served: Pontiac, Waterford, Pontiac and West Bloomfield Townships, parts of Avon, Troy and Bloomfield Townships.**

UF money totaling $36,105 will go to provide visiting nurse care in 1955, if the UF drive, now in progress, reaches its goal of $525,823.

## Police Believe Blazes Were Set by Arsonist

GLOUCESTER, Mass. (AP)—Three general alarm fires—all believed by police of incendiary origin—caused damage fire officials estimate may reach a half million dollars early today.

The fires were in a lumber yard, on a wharf and in an unoccupied garage.

Police Lt. Inspector Robert E. Cronin said he believed all three were set. Fire Chief Loring B. Blatchford asked the state fire marshal's office to investigate.

A year ago, the first of a series of eight general alarm incendiary fires causing more than $700,000 damage broke out along the waterfront. Although police patroled the area, the arsonist was not caught.

GET THE BEST and get it FOR LESS
St Joseph ASPIRIN
A PLOUGH PRODUCT

(Political Advertisement) (Political Advertisement) (Political Advertisement) (Political Advertisement)

# VOTE YES
ON
# THE HOSPITAL BOND ISSUE

**YOU** live in a large growing community with small town hospital facilities.

**YOU** have hospital insurance on your family, but you can't get a room.

**YOU** owe it to your family to vote yes on the hospital bond issue.

**YOU** will not have your taxes raised by voting yes.

*This Ad Paid for by:*

Regional Office, UAW-CIO
Oakland County CIO Council
Local 653, UAW-CIO (Pontiac Motor)
Local 596, UAW-CIO (Fisher Body)
Local 594, UAW-CIO (Yellow Truck & Coach)
Local 657, UAW-CIO (American Forging & Socket Co.)
Local 658, UAW-CIO, (Wilson Foundry)
Local 733, UAW-CIO, (Universal Oil-Seal Co.)
Local 46, UAW-CIO, (Nelson Mfg. Co.)

ALWAYS THE BEST FOR LESS at
TOM'S
NORTHWOOD MARKETS

888 ORCHARD LAKE RD., PONTIAC
1 Block East of Telegraph

ENTER THE CONTEST! GET ALL DETAILS AT OUR STORE THIS WEEK END!



BIRDS EYE FROSTED FOODS
Philco $40,000 Easy-Living-Contest
IT'S A FREEZER CHEST OF VALUES!

Birds Eye Frozen FRENCH FRIES
6 pkgs. 99¢

Birds-Eye, Frozen GREEN PEAS 5 Pkgs. 95¢
Birds-Eye, Frozen GOLDEN CORN 5 Pkgs. 95¢

for "take-it-easy" meals
STOCK YOUR FREEZER NOW . . . AT LOWER PRICES!

CHICKEN or BEEF PIES 3 for 95¢

Leaf or Chopped Spinach, Peas & Carrots, Cooked Squash, Mixed Vegetables 5 Pkgs. 95¢
Cut or French GREEN BEANS 10-Oz. Size 4 Pkgs. 99¢
Cod or Perch FISH STICKS 2 Pkgs. 95¢
Fresh Frozen Strawberries 3 Pkgs. 95¢
Pan-Ready Frozen FRYERS 1 lb. 10 oz. each Each $1.19
Star Kist Frozen TUNA PIES 3 For 89¢
Downy Flake, Frozen, Golden-Brown WAFFLES 3 Pkgs. 57¢ 6 per pkg.
Ore-Ida, Frozen POTATO PATTIES 3 Pkgs. 57¢
Dole Frozen Chunk Pineapple 3 Pkgs. 85¢
Par-Ken, Frozen LIMEADE 3 6 Oz. Cans 35¢
NILCAR Juice of Fresh Lemons 3 6 Oz. Cans 53¢
Birds Eye, Fresh Frozen ORANGE JUICE 5 6 Oz. Cans 95¢
Welch's, Fresh Frozen GRAPE JUICE 3 Cans 69¢
Grand Duchess, Frozen Full Flavored STEAKS 3 Pkgs. $1.45
Dole's, Fresh Frozen, Hawaiian PINEAPPLE JUICE 3 6 Oz. Cans 65¢

Spina Frozen Pizza Pies Cheese Style 63¢ Each
SAUSAGE & CHEESE 73¢ Each

# Wise FOOD Shoppers VOTE for TOM'S

# TERRIFIC FOOD BUYS!

**. . . GET YOUR SHARE OF THESE BIG MONEY SAVERS**

**. . . FROM WED., OCTOBER 27 THRU TUES., NOVEMBER 2**

ALWAYS THE BEST FOR LESS at

# TOM'S

NORTHWOOD MARKETS

**888**

**ORCHARD LAKE ROAD**

**1 BLOCK EAST OF TELEGRAPH**

OPEN DAILY 9 A.M. 'TIL 9 P.M.

OPEN SUN. 9 A.M. 'TIL 5 P.M.

We Reserve the Right to Limit Quantities







DRIP OR REGULAR GRIND
1 LB. VACUUM CAN

**95c**

**ORANGE JUICE** DONALD DUCK GIANT 46 Oz. Can **25c**

## HALLOWE'EN TREATS FOR THE KIDS!

Crystal Pure LOLLY **POPS** BAG OF 75 **49c**

| | | |
|---|---|---|
| Taffy Rolls | PHOENIX BAG OF 80 1c PIECES | 49c |
| Bubble Gum | BAZOOKA BOX OF 80 | 59c |
| SUCKERS | DUM DUM BOX OF 80 | 69c |
| Cracker Jack | 3 BOXES | 14c |
| Baby Ruths | Box of 40 2c Size Bars | 75c |







STOCK UP FOR YOUR HALLOWE'EN PARTY!
12 OZ. CAN
**33c**

ADD HEALTH TO BREAKFAST
Sunkist ORANGES
SWEET JUICY 220 SIZE
**49c doz.**



U. S. No. 1 HAND PICKED
**JONATHAN APPLES**
For Every Purpose!
**4 Lbs 39c**

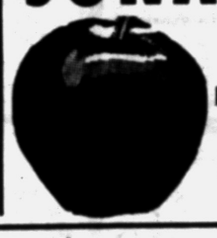

**TOMATO JUICE** Libby's 46 Oz. Can **25c**

**Instant Coffee** CHASE & SANBORN 15c OFF ON 4 OZ. JAR **99c**

**Campbell's SOUPS** VEGETABLE, VEGETARIAN, ASPARAGUS BLACK BEAN, PEPPER POT, GREEN PEA BEAN & BACON, CREAM OF CELERY **2 CANS 25c**

**PARD DOG FOOD** 2 1 Lb. Cans **29c**

**BONITO FISH** SOUTHERN STAR REGULAR CAN **19c**

**APPLE CIDER** MICHIGAN'S FINEST GAL. JUG NO DEPOSIT **69c**

STAR-CROSS **SAUER KRAUT** TALL 303 CAN **10c**

VIVIANO'S **SPAGHETTI** TALL 15½ OZ. CAN **10c**

LIBBY'S **CUT BEETS** TALL 303 CAN **10c**

PHILLIPS' CUT **GREEN BEANS** TALL 303 CAN **10c**

PHILLIPS' WHOLE **White Potatoes** TALL 303 CAN **10c**

LIBBY'S DEEP **BROWN BEANS** 3 Varieties 14 Oz. Can **10c**



SEALD-SWEET Frozen
**ORANGE JUICE**
TOM'S LOW PRICE **9** 6 OZ. CANS **$1.00**

SNOW CROP Frozen
**Waffles** 2 Pkgs. **35c**
CONCENTRATED ORANGE JUICE 3 12 Oz. Cans **89c**

Chicken of the Sea
**TUNA PIE**
**3 PKGS. 89c**

## RATH'S BLACK HAWK Ready to Eat

Tend'r Mild SUGAR CURED
**SMOKED PICNICS**
REALLY WELL TRIMMED!
3 TO 7 LBS. IN WEIGHT!
**39c lb.**



U. S. GRADED PRIME and CHOICE BEEF
**STANDING RIB ROAST** **53c lb.**

U.S. Graded PRIME and CHOICE
**QUALITY BEEF CHUCK ROAST**
Tender, Juicy Delicious Flavor-Rich Blade Cuts!
**39c lb.**



FINEST QUALITY Grade 1 Skinless
**FRANKS**
1 Lb. Cello PKG. **39c**

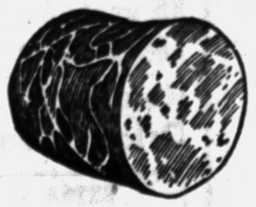

GRADE 1
**BOLOGNA**
RING or LARGE **39c lb.**

KINGAN'S RELIABLE
**SLICED BACON**
Sugar Cured Hickory Smoked 1 Lb. Pkg. **49c**

FRESH AND LEAN
**SPARERIBS**
Small and Meaty! **49c lb.**

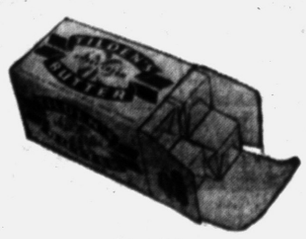

TILDEN'S Sweet Cream
**BUTTER**
1 LB. CARTON IN QUARTERS **65c**

**BORDEN'S BISCUITS** 3 CANS **29c**

SEALTEST
**CHEESE FOOD**
**2 LB. LOAF 75c**




Allsweet Margarine
**2 1 LB. CTNS. FOR 55c**

# Formation of Witches Sighted Over Oakland County

## Four Lose Lives in Plane Crash

### Parents of Five, Two Executives Die When Craft Hits Cornfield

ROMEO — All four persons aboard a light chartered aircraft were killed last night when the plane apparently became lost in the fog and rain and crashed into a wheat field at 27 Mile and Schoenherr roads in Macomb County near Mt. Clemens.

Killed instantly were 44-year-old Willard Bailey and his wife Pearl, 40, of St. Clair. They are parents of five children. Bailey was pilot of the plane and co-owner of the flying service company which had contracted to fly two passengers from Port Huron to Willow Run Airport.

The passengers were 33-year-old John T. Hoffman of Chester, Pa. He was purchasing director of the Catalytic Construction Company of Philadelphia, and Amabile E. Aletti, 42, of Glenside, Pa. process engineer for the same construction firm.

They left the field about 8 o'clock last night and crashed an hour later, with the plane burrowing four feet into the ground. The Civil Aeronautics Authority has launched an investigation.

## Troy Board Favors Rezoning 50 Acres

TROY TOWNSHIP — The zoning has recommended to the township board has recommended to the township board that the 50 acre parcel of land at 1601 E. Maple be zoned for commercial use, for a 1,000 car drive in theater.

The township board approved the recommendation, subject to the approval of the County Planning Board.

Tentative approval went to C. T. Adams, to divide 37 acres into 16 lots at 18 Mile Road and Adams Road.

Approval of a SDM license was given to Walter Badylga, for his grocery store at 34771 Dequindre Road, on a split vote of the board.

Application of Pat Meyrick to move a house at 1030 N. Adams, to Muir Gardens subdivision was considered, and a later hearing will be held.

## First It's Waitresses, Now Pajamas for AF

NEW YORK (UP) — The Air Force, which recently hired waitresses to eliminate KP duty, today was studying the possibility of issuing pajamas to recruits to "speed up. . .the adjustment from civilian life."

Servicemen now sleep in their shorts.

Radio in India is controlled and operated by the government. There are about 760,000 private receiving sets.

SHOES For The FAMILY
Orthopedic Shoe Specialist
TURPIN-HALL
FAMILY SHOE STORES
4446 Dixie, Drayton Plains
1240 Union Lake Rd., Union Lake

Shorty says in Auburn Heights it's SHORT'S 5c TO $1 STORE
3345 Auburn Road
Auburn Heights, Michigan

EXCLUSIVE FURNISHINGS
L AND G FURNITURE APPLIANCES
In the Heart of Drayton Plains
3526 Sashabaw OR 3-1711

Richardson Farm Dairy
7350 Highland Rd.
PASTEURIZED 73c 1 Gal.
HOMOGENIZED 77c 1 Gal.
SKIMMED 50c 1 Gal.



RUTH VARGA

Mr. and Mrs. Raymond Varga of Rochester have announced the engagement of their daughter, Ruth Arlene, to Donald J Holland. He is the son of Mr. and Mrs. George Holland of Rochester. No date has been set for the wedding.

## Adenauer Visit Begins Today

### Public, Private Talks to Dominate 3-Day Stay in Washington

WASHINGTON (AP) — Chancellor Konrad Adenauer of West Germany arrives in Washington today to talk publicly of how Germany will use her almost-attained sovereignty and arms—and privately of how she hopes to scale the last obstacle to obtaining them.

Adenauer and his hosts, President Eisenhower and Secretary of State Dulles, have plenty to talk about in the less than three days allotted for his Washington visit:

1. The need to have the agreements reached in Paris only four days ago approved by the Western parliaments, notably the French and German.

* * *

2. What Russia may do as an ultimate blow at the thing she has fought hardest in Europe—re-creation of a strong, armed, pro-West Germany. Withdrawal of Russian troops from East Germany is a possibility—they would not have to go far. Or the Soviets might offer, for a price, some other big concession on reuniting the two parts of Germany. There could well be talk here of what Adenauer's government and that of the United States might do in such circumstances.

Adenauer's schedule allows ample time for diplomatic work between the formal entertainments.

## County Deaths

**William Hazard**

CLAWSON — Rosary for William Hazard, 73, of 222 West Tacoma avenue will be recited at 8 p.m. today and prayer service will be held at 9 a.m. Thursday at the Spiller-Gramer Funeral Home. Requiem Mass will be at 9:30 a.m. at Guardian Angel Church with burial in White Chapel Memorial Park Cemetery. He died Monday.

Surviving are his widow, Emily; a daughter, Mrs. Lee Berar of Detroit; two sons, William O of Seattle, Wash., Robert of San Francisco; a foster son, George Hargreaves of Kalamazoo and five grandchildren.

**Mrs. Annie Robertson**

ROYAL OA K— Service for Mrs Annie P. Robertson, 93, of 808 East Third St. will be at 1 p.m. Friday at the Spiller Funeral Home with burial in Roseland Park cemetery. She died Tuesday.

Surviving are three daughters, Mrs. George White of Royal Oak, Mrs. Annie Campbell of Detroit, Mrs. Agnes Crockett of Highland Park; two sons, George of Detroit, James of St. Clair Shores; 10 grandchildren and 19 great-grandchildren.

## Rev. W. H. Collycott Walled Lake Speaker

WALLED LAKE—The Rev. William Hill Collycott, retired minister from St. Paul's Methodist Church, Rochester, will be the guest minister for the Spiritual Life Mission at the Walled Lake Methodist Church beginning Sunday at 7:30 p. m.

Other services will be family night at 5 p. m. Tuesday, and 7:30 p. m. services on Wednesday and Thursday.

## Halloween Really Sunday but Festivities Start Early

Although Halloween is officially shown on the calendar as Sunday, Oct 31, youthful would-be goblins and witches have started their annual activities in some quarters.

Yet to come are several nights of door-bell ringing, diminutive cries of "trick or treat," and in addition, the events scheduled below:

**West Bloomfield Township**

The third annual Halloween party will be held at the Cooley-Union Lake Shopping Center at 3 p. m. Sunday.

Sponsored by the Union Lake Businessmen's Assn., there will be prizes for the funniest, prettiest, and most original costumes for children from 2-12 years old. Refreshments will be served, and gifts given to all children in costume.

**Imlay City**

The Chamber of Commerce and the Rotary Club will entertain young hobgoblins Saturday night, beginning at 6:45 p. m. After a costume parade through the downtown section led by the High School pep band, prizes will be awarded at the Village Hall.

**Cider, apples and doughnuts will be served all in the Community Room. All youngsters in costume will be invited to a free western movie at the local theater.**

**Keego Harbor**

Following an hour of begging by youngsters, the West Bloomfield Township Fire Department will sponsor its annual community Halloween party again this year. this year.

To be held at the intersection of South Cass Lake Road and Summers Avenue, the party will feature a pavement dance, according to Fire Chief Ben Moshier. He added that all residents are invited.

Free refreshments and costume prizes for the children will be awarded before the dance.

**The fire siren will be sounded at 6:30 to begin the begging, and at 7:30 to stop it and begin the party. Flares sold by the firemen to finance the party will be lit in front of homes as the children begin toting their paper bags from door-to-door.**

**Metamora**

The MOMS of America, Inc. is sponsoring a Halloween masquerade party at the Hunters Creek Community Hall, for Saturday evening.

The same evening the Lions Club will throw its annual Halloween party, with a parade and prizes for the best costumes in various age groups. Cider and doughnuts will be served, and a hof dog roast is planned.

**Waterford Township**

One of the segments of the township, Lincoln Heights, is having its annual celebration with a trick or treat hour beginning at 6 p. m. Friday. A parade of the children in costume, starting at the corner of Brookdale and Lincolnshire is set for 7 p. m.

**After the parade, refreshments will be served, and costume judging of the children conducted in two groups over 10 years old, and under 10. Prizes will be awarded and movies shown. Square dancing will follow.**

**Brandon Township**

**The Community Activities Committee, business men and 23 local organizations have donated money and service to provide entertainment and refreshments for the children Saturday.**

A dance, movies, shuffle board and a talent show are scheduled for the junior and senior high school students in a party at the school gym.

Grade children will parade from the town hall to the fire hall, where costume prizes will be awarded, and games and entertainment furnished.

**Holly**

**The Holly School multi-purpose rooms will be the site of a Halloween square and modern dance from 8-12 p. m. Friday. Sponsoring the function is the Holly Area Schools elementary PTA.**

The dance is open to everyone according to Chairman Donald Giles.

**Troy Township**

Adults and students have been invited to the square and regular dance Saturday at the Troy High School.

Prizes will be given for the best costumes. The PTA is sponsoring the event.

India has more than 22,500 secondary schools and 214,862 primary schools operated by state or governmental units.

## Police Smash Area Dope Ring

### Pontiac Among Cities Served by Narcotics Combine From Detroit

DETROIT (UP) — Ten persons accused of operating a narcotics ring which furnished 90 per cent of Detroit's marijuana supply were indicted Tuesday by a federal grand jury.

Ross Ellis, district supervisor of the Narcotics Bureau, said the ring also supplied marijuana to peddlers in Pontiac, Saginaw and Flint, and Cleveland and Toledo.

**The 10 men were arrested Monday night and early Tuesday in a series of raids which climaxed a long investigation. Ellis said three undercover agents posing as "Cleveland racket men" gained the confidence of members of the ring and eventually brought about their arrest.**

Nine of the men stood mute when arraigned before Federal Judge Arthur Lederle on a charge of selling and possessing marijuana. The 10th alleged member was scheduled to appear today.

Jose Montez, 31-year-old Detroit poolroom operator, was identified as the leader of the ring. Police said one of the other indicted men, Ignacio V. Garcia, 25, a city garbage collector, had two marks of the "pachuco" terrorist gang on his hand.

## Armed Forces Ask 1,116 From Michigan

LANSING (AP) — Michigan was ordered today to send 1,116 men for induction into the armed services during December.

Col. Arthur A. Holmes, state Selective Service director, said that at least 75 per cent of the December call will be filled by volunteers 17 years of age or older.

Those actually drafted will be 20 years old or more, he said.

The December call is 16 men larger than for November and the second smallest since June.

Oakland County will furnish 54 men for the quota.

## Youth's Condition Critical After Scooter Crack-up

Lyle Isanhart, 16, of 278 Grey, Auburn Heights, was reported in critical condition today in Pontiac General Hospital after suffering a skull fracture Wednesday when he lost control of his motor scooter.

Oakland County sheriff's deputy Albert DeConick quoted the youth as saying he lost control of the scooter when the front wheel started to shimmy on Auburn avenue east of Crooks road. Isanhart skidded 70 feet on the scooter before falling off, authorities said.

## County Calendar

**Auburn Heights**

The Auburn Heights Community Club will have a public card party at their clubhouse, 220 S. Squirrel Rd., at 8 p.m. Thursday.

**Troy Township**

The Women's Missionary Council of Country-Side Chapel will meet at 10 a.m. Thursday at the church.

Local Republicans will hold a meeting at the Troy High School at 8 p.m. Thursday.

**Waterford Township**

The Waterford Good Will Club will meet at the home of Mrs. Lyman Girst for a luncheon at 1 p.m. Thursday. Plans will be made for the annual Christmas party at this meeting.



JERE LOU HAMMER

Mr. and Mrs. Roland Hammer of Middle Straits Lake have announced the engagement of their daughter, Jere Lou of Minneapolis, Minn., to Edward M. Carlson of Clarkston, Wash. He is the son of Mr. and Mrs. Melvin Carlson, of Anoka, Minn. A December wedding is planned.

## Farmers Report Phantom Cat

### 5-Foot Long Animal Sighted at St. Joseph by Boys, Radio Men

ST. JOSEPH (AP) — Farmers south of St. Joseph are keeping their eyes and ears open these days for a five-foot "phantom cat" twice reported seen in the area in the last five days.

The animal first was sighted early Friday by three ham radio operators on a farm four miles south of town. The three—Don Martin, E. C. Weed and John Wirth—told Berrien County sheriff's deputies the cat was about three feet high and five feet long. They said they held a flashlight on it for nearly a minute before it disappeared in the darkness.

Two farm boys, Kenneth Murphy, 16, and his brother Richard, 13, said they spotted an animal of similar description about dusk on the following day. The older boy said he fired several shots from a .22 calibre rifle into a strawberry patch where they first saw the animal.

The Murphy farm is about a mile from where the radio operators said they saw the animal.

Adding to the story are reports of 52 rabbits clawed to death on two neighboring farms.

4,000
Pair to Choose From
PANTS
To Match Your Coat or Go with Your Sport Coat
SAM BENSON

JAMES
Shoe Service
Under New Management
Open Daily 8 to 6; Fri. to 8
Zippers replaced and repaired on all heavy articles of clothing. Ladies' purses repaired.
We Do All Kinds of Orthopedic Work
4520 Dixie Hwy.
DRAYTON PLAINS

Work, Sleep, Play In Comfort
Without Nagging Backache
Nagging backache, loss of pep and energy, headaches and dizziness may be due to slowdown of kidney function. Doctors say good kidney function is very important to good health. When some everyday condition, such as stress and strain, causes this important function to slow down, many folks suffer nagging backache—feel miserable. Minor bladder irritations due to cold or wrong diet may cause getting up nights or frequent passages.
Don't neglect your kidneys if these conditions bother you. Try Doan's Pills—a mild diuretic. Used successfully by millions for over 50 years. It's amazing how many times Doan's give happy relief from these discomforts—help the 15 miles of kidney tubes and filters flush out waste. Get Doan's Pills today!

## Insurance Topic Aired at Meeting

### Group Decides Against Children's Program, Discuss Conlin Plan

WATERFORD TOWNSHIP—The promotion of accident insurance for school children was discussed last night when the monthly PTA Principal Superintendent Conference was held at the high school.

Although some benefits would be derived, the group decided that the teacher hours involved did not justify adopting such a program.

Also discussed was the proposed Conlin plan, which would revise the present sales tax diversion law for state aid to schools.

The sale of hot dogs as a money making program for the PTA's was also discussed, with no decision reached.

Mrs. Eldon Rosegart of the program planning committee, announced that there will be a preview of films for all PTA officers Nov. 22 at 8 p. m. in the home and family living room of the high school. The groups will select the movie fare for later programs.

## Book Topic Scheduled

WALED LAKE — Gale Jordan Tousey of the J. L. Hudson Co. speaker's bureau, will discuss "New Books to Read" at the 1:45 p. m. Thursday meeting of the Walled Lake Study Club, at the Methodist Church.

## 40 Year Members Honored by Lodge

ROCHESTER — "Old Timer's Night" was observed by the Rochester Lodge No. 5, F. & A. M. last night, and four members of the Lodge for the past 40 years were awarded Life Certificates.

Oliver P. Gibbs, Laird B. Spencer, Dr. Robert H. Wilson, and Neil Rosso were honored, along with 36 other long term members.

Arthritis?
ALPHA TABLETS containing concentrated powdered extract of the amazing vitamin and mineral rich ALFALFA plant plus fast working pain relieving agents offer effective same day relief from the agonizing pains of arthritis, rheumatism, neuritis, and neuralgia. ALPHA TABLETS are sold on a money back guarantee.
100 Alpha Tablets $2.49 — 300 Tablets $5.95
SAM'S WALGREEN'S AGENCY DRUGS
3292 Auburn Road, Auburn Heights
Across from Pontiac State Bank

Look Here! Special Purchase Sale
Our Medium Weight PLASTIC TILE 27c Sq Ft.
Our Economy PLASTIC TILE SPECIAL 18c Sq Ft.
PLASTIC WALL TILE
WALL TILE 35c
This tile is the very best custom contour, 15 colors, heavyweight. Open stock. 3 year color guarantee. Reg. 49c sq. ft.
WROUGHT IRON LEGS
Set of 4
6" Reg. 2.95 SALE $1.95
12" Reg. 3.49 SALE $2.49
LINOLEUM
6' and 9' Wide
49c Yd.
12 Ft. Wide
Yd. 69c
HEAVYWEIGHT
FREE
We Loan You Tools and Tile Cutters
VINYL RUBBER
9"x9" Solid Vinyl 17c Ea.
Factory Runs
INLAID LINOLEUM
ARMSTRONG GOLD SEAL
89c 6 ft. wide
Running Foot
Penny Paint Sale
House Paint, Gal. 3.98
Second Gal. 1c
Both Gallons $3.99
Flat Wall, Gal. $4.98
Second Gal. 1c
Both Gallons $4.99
LOOK! A KENTILE FLOOR
IN YOUR OWN BEAUTIFUL DESIGN... Only →
6 Marble Colors
9"x9"x1/8"
Perfect Quality
5c Ea.
$8.00 Buys Enough Tile For a 9'x10' Bath
Kentile... the low-cost guaranteed flooring goes down tile by tile in any color or design you choose. You'll have a beautiful, distinctive floor... dirt and stain resistant... that cleans with the swish of a mop ... and needs only occasional no-rub waxings.
KENTILE
The Asphalt Tile of Enduring Beauty
GUARANTEED as long as you live in your home
The Floor Shop
99 S. SAGINAW ST. AT AUBURN AVENUE
OPEN 9-9
FREE PARKING REAR OF STORE

E.O.M. SALE
36 pr. Ladies' Rubbers Pr. 99c
85 pr. Ladies' Loafers and Oxfords Regular $6.75 Value $2.99
Regular $5.95 Men's Orlon Sweaters ..... $2.99
EXTRA SPECIAL — FRI. - SAT. ONLY!
Infants' White High Top Shoes .... Reg. $3.95 Val. $2.95
GREEN'S Dixie Highway Drayton Plains

MAKE ONE STOP DO!
SPECIAL BRING YOUR BOWLING SHIRTS and DRESSES . . .
Leave Them With
REX CLEANERS
in Huron Bowl
1116 W. Huron St. Phone FE 5-4432

Come See, Come Save

A&P 95th 1859 Anniversary 1954

LAST DAYS TO SHARE A&P's 95th ANNIVERSARY

# Storewide Big Buys

Like all good things, A&P's great 95th anniversary celebration must come to an end. But before it does, there's still time to get your share of the storewide big buys that have been saving money for millions this month. There are still three thrilling days left in which to stock your pantry, refrigerator and freezer with good things that will help keep your food bills down for many months. Come see . . . come save! And remember—even after this special event is over, you'll save money at A&P, where you get more low prices, on more items, more days of the week!

## Customers' Corner

*Nothing Holds a Candle to It!*

During the month of October, we added another candle to our cake . . . we're now 95 years old! And while the loyalty of six million satisfied customers *daily* proves that there's no substitute for experience, we feel that, like every one else, we still have a lot to learn.

So, while thanking you sincerely for the valued patronage which made this anniversary possible, we're pledging ourselves to make every effort to *improve* our service to you.

And it goes without saying that A&P values will continue to be something to celebrate *every day in the year!*

Come see . . . come save . . . at A&P!

CUSTOMER RELATIONS DEPARTMENT
A&P Food Stores
420 Lexington Avenue, New York 17, N. Y.

JANE PARKER PARTY TREAT—REGULAR 49c VALUE!

**Pumpkin Pie . . .** 8-INCH SIZE **39c**

**Donuts** PLAIN, SUGARED OR CINNAMON . . . DOZ. IN PKG. **19c**
**Halloween Cake** COMBINATION BATTER PUMPKIN FACE DECORATED 8-IN. SIZE ONLY **69c**
**Sliced White Bread** JANE PARKER—SAVES YOU UP TO 5c A LOAF 20-OZ. LOAF **17c**
**Spice Chiffon Bar Cake** NEW TREAT! . . EACH **29c**
**Peanut Cookies** OVER 20 TASTY COOKIES IN PKG. . . 2 PKGS. **49c**

**Kidney Beans** JOAN OF ARC . . 2 15-OZ. CANS **23c**
**Steak Sauce** NORTH AMERICAN—WITH MUSHROOMS . . 5¼-OZ. CAN **10c**
**Spry** . . . . . 1-LB. CAN **35c** 3-LB. CAN **89c**
**Watermaid Rice** . . . . . 2 LB. PKG. **27c**
**Waxed Paper** KITCHEN CHARM . . 2 100-FT. ROLLS **37c**
**Felso** DETERGENT . . . . . 18-OZ. PKG. **23c**
**Dog Food** RIVAL . . . . . 4 16-OZ. CANS **49c**
**Niagara Starch** . . . . . 12-OZ. PKG. **19c**
**Wrisley Soap** 8-REG. BARS IN PLIO BAG . . . EACH **53c**
**Roman Cleanser** ½-GAL. BOT. **31c** GAL. BOT. **49c**
**Ivory Snow** . . . . REG. PKG. **30c** GIANT PKG. **72c**
**Lava Soap** MEDIUM SIZE . . . . 2 BARS **23c**
**Oxydol** . . . . . REG. PKG. **30c** GIANT PKG. **72c**
**Lux Liquid** . . . . REG. CAN **37c** GIANT CAN **65c**
**Lifebuoy Soap** . . . . . 2 BATH CAKES **27c**
**Fab Soap** . . . . . REG. PKG. **30c** GIANT PKG. **72c**
**Dial Soap** . . . . . 2 BATH CAKES **37c**
**Dreft** . . . . . REG. PKG. **30c** GIANT PKG. **72c**
**Spic and Span** . . REG. PKG. **25c** GIANT PKG. **79c**
**Tide** . . . . . REG. PKG. **30c** GIANT PKG. **72c**
**Lux Soap** REGULAR SIZE . . . . 3 CAKES **26c**
**Lux Soap** BATH SIZE . . . . 2 CAKES **25c**
**Rinso Blue** . . . . REG. PKG. **30c** GIANT PKG. **59c**
**Cashmere Bouquet** . . . . 3 REG. CAKES **26c**
**Breeze** REG. SIZE WITH WASH CLOTH **31c** GIANT SIZE WITH DISH TOWEL **61c**
**Palmolive Soap** . . . . . 3 REG. CAKES **26c**
**Palmolive Soap** . . . . . 2 BATH CAKES **25c**

EIGHT FLAVORS—SPARKLE
**Gelatins . . . .** PKG. **5c**

ANN PAGE RED RASPBERRY
**Preserves . . 2** LB. JAR **59c**

**Fruit Cocktail** SULTANA . . . . . 3 30-OZ. CANS **1.00**
**Grapefruit Sections** A&P FANCY 2 16-OZ. CANS **33c**
**Sliced Pineapple** A&P BRAND . . . . 20-OZ. CAN **29c**
**Grape Juice** A&P . . . . . 24-OZ. BOT **29c**
**Orange Juice** FLORIDA . . . . . 46-OZ. CAN **29c**
**Ann Page Mayonnaise** . . . . . QT. JAR **59c**
**Whole Chicken** SWIFT . . . . . 3¼-LB. CAN **1.13**
**Evap. Milk** WHITEHOUSE . . . . . 4 TALL CANS **47c**
**Ann Page Noodles** . . . . . 16-OZ. PKG. **29c**

IONA YELLOW CLING, SLICED OR HALVES
**Peaches . . . 4** 29-OZ. CANS **99c**

**Chum Salmon** PERFECT STRIKE . . . 16-OZ. CAN **39c**
**Tuna Fish** A&P WHITE MEAT . . . 3 6½-OZ. CANS **1.00**
**Bisquick** BETTY CROCKER . . . . . 40-OZ. PKG. **39c**
**Cake Mixes** BETTY CROCKER . . 3 PKGS. **1.00**
**Cut Green Beans** IONA . . . . . 15½-OZ. CAN **10c**
**Red Kidney Beans** ANN PAGE . . . 16-OZ. CAN **10c**
**Sliced Beets** A&P . . . . . 2 16-OZ. CANS **25c**
**Whole Kernel Corn** A&P . . . 2 16-OZ. CANS **25c**
**A&P Sauerkraut** . . . . . 2 29-OZ. CANS **25c**

DANDY BRAND KOSHER STYLE
**Pickles . . . . .** 64-OZ. JAR **37c**

**Iona Peas** . . . . . 3 15½-OZ. CANS **35c**
**A&P Pumpkin** . . . . . 2 29-OZ. CANS **29c**
**Seaview Whole Potatoes** . . . . 16-OZ. CAN **10c**
**Prepared Spaghetti** ANN PAGE 2 20½-OZ. CANS **33c**
**Black Pepper** ANN PAGE . . . . . 2-OZ. TIN **25c**
**Blended Syrup** ANN PAGE . . . . . 12-OZ. BOT. **27c**
**Tea Bags** OUR OWN . . . . . PKG. OF 64 **39c**
**Pie Crust Mix** PILLSBURY . . . . 2 9-OZ. PKGS. **35c**

HEINZ VEGETABLE VARIETIES
**Soups . . . . 2** 11-OZ. CANS **27c**

**Coco Wheat Cereal** . . . . . 1½-LB. PKG. **35c**
**Sultana Cocoa** . . . . . ½-LB. PKG. **39c**
**Cleansing Tissue** ANGEL SOFT WHITE 2 PKGS. OF 400 **39c**
**Northern Tissue** . . . . . 3 ROLLS **23c**
**Waxed Paper** CUT RITE . . . . . 125-FT. ROLL **25c**
**Daily Dog Food** REG. OR FISH FLAVORED 6 16-OZ. CANS **49c**
**Ritz Crackers** NATIONAL BISCUIT . . LB. BOX **35c**
**Master Brand Mustard** . . . . . PINT JAR **16c**
**Nestle's Bars** WITH COCOANUT—FAMILY PACK PKG. OF 3 **25c**
**Sail Detergent** . . . . . 2 19-OZ. PKGS. **43c**

Big Buys for HALLOWEEN

JANE PARKER PLAIN OR SUGARED
**Donuts** SAVE 27c **4** DOZ. PKG. **69c**

MICHIGAN MADE
**Sweet Cider . .** GAL. JUG **69c**

**Harvest Mix** WORTHMORE SEASON TREAT . . . . 16-OZ. PKG. **29c**
**Candy Corn** WORTHMORE . . . . . 14-OZ. BAG **25c**
**Cracker Jack** CARTON OF 24 PKGS. FOR TRICK OR TREAT EA. **99c**
**Butterscotch Balls** WORTHMORE—INDIV. WRAPPED LB. PKG. **39c**
**Hard Candies** WORTHMORE—WITH TRICK OR TREAT BAG . . 14-OZ. PKG. **39c**
**Candy Magic** WORTHMORE . . . . . 14-OZ. BAG **29c**

NOVEMBER woman's day THE A&P MAGAZINE NOW ON SALE 7¢

"SUPER-RIGHT"—7-RIB END PORTION
**Pork Loins** LB. **39c**



"SUPER-RIGHT" QUALITY, MILD, MELLOW FLAVOR
**Smoked Hams** SHANK PORTION LB. **47c**

**Spare Ribs** SMALL, LEAN . . . . . LB. **45c**
**Luncheon Meats** 4-VARIETY PACKAGE . . . . LB. **59c**
**Bacon Squares** MILD FLAVORED . . . LB. **29c**
**Smoked Ham** "SUPER-RIGHT" BUTT PORTION . . . . LB. **59c**
**Ham Slices** CENTER CUTS—FROM "SUPER-RIGHT" HAMS . . . LB. **$1.09**
**Pork Steaks** CUT FROM BOSTON BUTTS . . . . . LB. **49c**

BONELESS BRISKET—CRY-O-WRAPPED
**Corned Beef** LB. **63c**

**Pork Chops** "SUPER-RIGHT" CENTER CUTS . . . . . LB. **79c**
**Allgood Bacon** SLICED . . . . . LB. PKG. **57c**
**Super-Right Bacon** SLICED . . . . LB. PKG. **59c**
**Pork Sausage** . . . . . POUND CELL ROLL **37c**

ALL POPULAR BRANDS—SKINLESS
**Frankfurters** LB. **39c**

**Ground Beef** "SUPER-RIGHT" QUALITY GUARANTEED FRESH LB. **39c**
**Boiling Beef** "SUPER-RIGHT" PLATE MEAT . . . . . LB. **19c**
**Frying Chickens** COMPLETELY CLEANED WHOLE OR CUT-UP LB. **45c**
**Stewing Chickens** COMPLETELY CLEANED WHOLE OR CUT-UP LB. **39c**

**Medium Size Shrimp** 5-LB. BOX **2.39** LB. **49c**
**Halibut Steaks** EXTRA DELICIOUS SERVED BROILED LB. **45c**
**Ocean Perch Fillets** 10-LB. BOX **2.39** LB. **25c**
**Fresh Oysters** CAP'N JOHN STANDARDS ½-PT. CAN **49c** PT. CAN **89c**

MICHIGAN, CRISP, FRESH JONATHAN OR
**MacIntosh Apples** 4-LB. BAG **49c**



FRESH, CAPE COD
**Cranberries** 4 1-LB. BAGS 75c . . . . 16-OZ. CELLO BAG **19c**

**Brussel Sprouts** . . . . . QT. BOX **25c**
**Pascal Celery** CRISP, FRESH 24-SIZE . . . . . STALK **29c**
**California Tomatoes** . . . . . 14-OZ. TUBE **19c**
**Greening Apples** . . . . . 4 LB. BAG **49c**
**Delicious Apples** WASHINGTON GOLDEN . . 2 LBS. **39c**
**Tossed Salad** . . . . . 2 8-OZ. PKGS. **35c**

FLORIDA, 48-54 SIZE
**Grapefruit . . 3** FOR **29c**

**Fresh Cabbage** HOME GROWN . . . . . 3 LBS. **10c**
**Fresh Carrots** TOPS REMOVED . . . . . 2 14-OZ. BAGS **25c**
**Cole Slaw** . . . . . 2 8-OZ. PKGS. **29c**
**Halloween Pumpkins** . . . . . EACH **59c**

SWEET JUICY 200-216 SIZE
**Florida Oranges** DOZ. **39c**

**Mushrooms** . . . . . PT. BOX **29c**
**Yellow Onions** MICHIGAN U. S. No. 1 . . . . 3 LB. BAG **19c**
**Michigan Potatoes** . . . . . 15 LB. BAG **49c**
**Emperor Grapes** . . . . . 2 LBS. **29c**

*Equal to the Best . . .*
yet dexo COSTS YOU LESS

A&P's PURE VEGETABLE SHORTENING
FOR PIES, CAKES, TASTY FRIES

**dexo SHORTENING**
**3** LB. CAN **75c**

NEW LOW PRICES ON
**A&P Premium-Quality Coffees**

Now . . . even lower prices on the richest-tasting Coffees of all . . . A&P Premium-Quality Coffees! These aren't the ordinary varieties of coffee so prevalent nowadays . . . these are the famous coffees homemakers have been proud to serve for over 90 years. Guaranteed to please you . . . or you get your money back without question!

1-LB. BAG **95c** 3 LB. BAG 2.79




| RED CIRCLE | | BOKAR | |
|---|---|---|---|
| 1-Lb. Bag | 97c | 1-Lb. Bag | 99c |
| 3 LB. BAG | 2.85 | 3 LB. BAG | 2.91 |

STOKELY'S CHICKEN, TURKEY, BEEF OR TUNA
**Frozen Pies**
EACH 25c **4** FOR **99c**

**French Fries** LIBBY'S FROZEN 9-OZ. PKG. 16c . . . 6 FOR **95c**
**Green Peas** LIBBY'S FROZEN 10-OZ. PKG. 16c . . . . 6 FOR **95c**
**Strawberries** LIBBY'S FROZEN 10-OZ. PKG. 25c . . . 4 FOR **99c**
**Red Raspberries** LIBBY'S FROZEN 10-OZ. PKG. 29c 3 FOR **85c**
**Orange Juice** FLORIDA-GOLD FROZEN 6-OZ. CAN—2 FOR 29c 7 FOR **1.00**
**Fordhook Limas** BIRDSEYE FROZEN 10-OZ. PKG.—25c 4 FOR **99c**

WISCONSIN—SWEET NUT-LIKE FLAVOR
**Swiss Cheese** LB. **49c**

**Cheddar Cheese** WISCONSIN MILD . . . . . LB. **49c**
**Pinconning Cheese** MILD COLBY . . . . LB. **49c**
**Sharp Cheddar** WISCONSIN PINE FLAVOR . . . . LB. **69c**
**Mel-O-Bit Slices** AMERICAN PROCESSED CHEESE 8-OZ. PKG. **27c**
**Ched-O-Bit** AMERICAN PROCESSED CHEESE FOOD 2 LB. LOAF **73c**
**Coffee Ice Cream** CRESTMONT CREAMY SMOOTH PINT CTN. **29c**

KRAFT'S PLAIN OR PIMIENTO
**VELVEETA**
**2** LB. LOAF **79c**

All prices in this ad effective thru Saturday, Oct. 30

AMERICA'S FOREMOST FOOD RETAILER . . . SINCE 1859
A&P Super Markets
THE GREAT ATLANTIC & PACIFIC TEA COMPANY

## Hal Boyle Says:

# Playwright Wants to Keep All the Money He Makes

NEW YORK (AP)—"I have a morbid interest in money," confessed George Axelrod, a young man who wrote in 60 hours a Broadway play he says will earn him a million dollars.

For the actual time he spent at the typewriter in turning out "The Seven Year Itch"—now being filmed as a vehicle for Marilyn Monroe—this comes to $16,666.63 an hour.

Axelrod, who is 32, wears a crew cut, and looks like a fugitive Princeton freshman, thinks this is a fair rate of pay for a writer—if he get to keep the money.

* * *

But, of course, he doesn't. Today it may take more time to figure out the income tax on a hit play than it does to write it.

"You work for years and starve," said George wryly, "and then when you hit the big loot they take it all away.

"Money is no longer enough. A writer needs some new kind of payment that can't be taken away, such as a guarantee your golf score will improve. Or they might promise to add two years to your life or—in my case—agree to find a way to make my front teeth come together."

* * *

But until something better does come along Axelrod has decided money is about the best all-around substitute.

"Writing doesn't count unless you get paid for it," he said. "I can't even write a letter to my son now unless he promises to send me a buck for it.

"Art is a byproduct of writing for money. Shakespeare wrote because he needed dough. You always write better when you're hungry.

* * *

"It's much harder to write unless you have to do it to meet bills. This is still no problem on me. I always manage to have a few bills that need paying.

"But if you get good money, you've got to do a good job to earn it. I hate the guys who go to Hollywood with the loot-and-scoot idea, who grab all the big dough they can, do nothing, and then leave town complaining it's impossible to do creative work in the Hollywood atmosphere.

"I loved Hollywood. I had myself a real ball out there."

* * *

At 18, "after being thrown out of most of the good schools in the East," George became a bit actor on Broadway, confined to lines such as "Madam, Dinner Is Served."

"I was a horrible actor, but I wanted to learn stage techniques," he said. "I knew that at 13 I couldn't write anything that people would pay $4.40 to see."

At 20 George watched the rehearsal of a radio show, then went home and turned out a script for one himself and sold it for $150.

"Since then I've turned out between 500 and 600 radio and TV shows," he said, "written two novels, and turned out gags and comedy sketches for Martin and Lewis, Peter Lind Hayes, Robert Q Lewis, and many other big comedians.

* * *

"I was an Army private for three years, digging holes for telephone poles for the Signal Corps in Europe. When I got out I had two really lean years before things turned better."

It was at his wife's insistence that Axelrod wrote "The Seven Year Itch" in 1952. He did it in 15 four-hour sessions at the typewriter.

"After four hours I just pooh out," he said.

Today George gets $75,000 for a movie script, double that amount if he furnishes the plot, too. He is currently polishing up a new musical, "The Rogers and Hart Songbook," and hopes to write "five or six of the greatest plays in the history of the world," then become a producer.

* * *

"There comes a time when you can't do it anymore," he said. "It happens to every writer. He wears out. Or at least he gets to the point where what he writes no longer pleases himself, and then the money alone isn't enough. It's time to quit.

"How can you tell? Well, it's the 17th morning in a row that nothing happens. That is the big fear in every writer—the awful morning when he knows he has nothing more to say."

George looked thoughtful, then smiled.

"Gee," he said smiling, "maybe it was this morning for me."

## Safe Broken Twice

EAST GREENBUSH, N. Y. (UP)—The Bohl brothers are looking for a new safe. Burglars chiseled the top off the old one, and stole $350. The Bohl brothers welded the top back on. Three weeks later the burglars came again, chiseled again, and made off with $60.



**ON THE SCENE** — Nicolas Havenga is expected to succeed Prime Minister Daniel F. Malan, of the Union of South Africa. Malan resigned recently.

India's foreign trade in 1952-53 amounted to $2,600 million. Of this imports amounted to $1,387 million and exports were $1,213 million.

## Blind Councilman Holds Factory Job

CUYAHOGA FALLS, O. (UP)—Councilman Bruce Thomas, 45, has been blind for the past 42 years, but he doesn't consider it a handicap, either as a councilman or as a machine operator.

He is classified as a grinder at his job but is qualified to handle any machine in the factory.

He is best known for his place on the council. He gets all his impressions at meetings by ear.

"I think that I am able to perceive the presence of lack of sincerity in a person's voice when he makes a plea ... ...on the floor," Thomas said.

He puts out 500 copies of a bulletin covering council business each month and distributes them to homes and business places in his ward.

When new bills are introduced in council, Thomas has his family re-read them to him at home where he can copy them in braille and study them at leisure.

## Radar Controls Traffic

NORWALK, Conn. (UP)—A new radar stoplight control system has been installed here to speed up traffic at crossways. Radar beams are bounced off cars counting the number approaching from all directions. the impulses are passed along to a central electronic brain installed at the intersection, and the brain calculates the totals, giving the green light to the street with most cars.


Since 1911



DE WITT C. DAVIS Funeral Home
44 STATE AVE.
PHONE FEderl 2-4732
MEMBER, THE ORDER OF THE GOLDEN RULE

Sam Benson Says:
Meet Me in My Store And I'll Save You up to $12 on Your Clothing



SAM BENSON
20 South Perry St.

NEW MIRACLE DRUG WORKS FASTER!
AMAZING THROAT RELIEF
...lasts twice as long!
Neo-Aqua-Drin throat lozenges with powerful antibiotic Tyrothricin work faster to combat Gram-positive germs responsible for most throat discomforts. Wonderfully soothing, Neo-Aqua-Drin is guaranteed to contain up to twice as much pain-relieving local anesthetic as any other leading product. Nothing better—nothing safer. Neo-Aqua-Drin is the new medically approved relief for minor throat irritations due to colds or other throat distress.




NEO-AQUA-DRIN—a McKesson Product

Low... and behold!

# The motoramic Chevrolet for '55

Chevrolet and General Motors took a whole new look at the low-cost car—and just look what happened!

FIRST SHOWING TOMORROW!

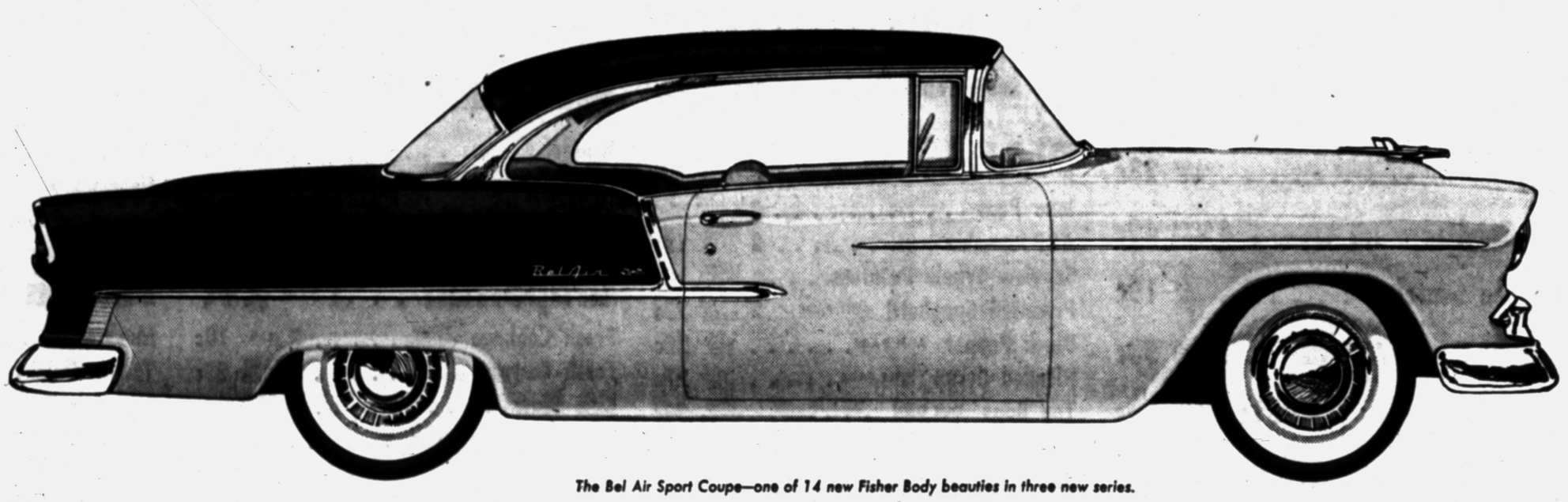

The Bel Air Sport Coupe—one of 14 new Fisher Body beauties in three new series.

The valve-in-head V8 as only the valve-in-head leader can build it!

8

Now Chevrolet, the leading builder of valve-in-head engines, introduces the "Turbo-Fire V8." It carries the V8 design to a new high in efficiency with its high horsepower (162), high-compression (8 to 1), high performance and surprisingly high gas mileage. Available with standard transmission, or with the extra-cost options of Overdrive or Powerglide.

6

You can choose from two new sixes, too!

Chevrolet also offers the last word in six-cylinder performance and economy! There's a new "Blue-Flame 136" teamed with Powerglide and a new "Blue-Flame 123" with either standard transmission or Overdrive.

Can't you tell just by looking that Chevrolet and General Motors have come up with a completely new *idea* about the low-priced car? The idea is this: to build a car that offers the very newest thing in styling, the most modern features, the finest kind of performance and the highest quality of manufacture—all at a modest price. It's something that took a lot of doing and that only the world's leading car builders *could* do. *Everything's* new in this Motoramic Chevrolet from its lower top right down to its tubeless tires. Come in for the most fascinating visit you ever made to an automobile showroom!

The motoramic Chevrolet

More than a new car—a new *concept* of low-cost motoring!

MATTHEWS-HARGREAVES, INC.
34 Mill St. and 211 S. Saginaw St. Pontiac, Michigan

There's more WEAR in a PAIR of FLEET-AIR
normal arch childrens shoes



$6.45 To $7.45

They're rugged and tough yet so perfectly styled that they encourage the normal, natural development of small growing feet. Smart parents know they get more for their money when they buy FLEET-AIR.

TODD'S SHOE STORE
20 W. Huron

LEWIS -- Fine Furniture

# FALL FESTIVAL SALE

LEWIS -- Fine Furniture

## IMPORTANT!

Shown here are only a few of the hundreds of items offered in this Important Sale! Not floor samples, discontinued or clearance items but all new Fall 1954 furniture gathered from the finest sources in the country. Honestly priced at a low figure for regular selling, these items are now placed on sale by LEWIS' to give you further "honest to goodness" savings combined with finest quality and styling.

**REFRESHMENTS**
JOIN US FOR CIDER AND DONUTS EACH EVENING




## IMPORTANT!

This is the most important sale in the 31 years that LEWIS' have been in business in Pontiac. It is so important that, in order to accommodate those unable to shop in regular hours, we will remain

**OPEN**
**Thurs., Fri. & Sat. Nites 'Til 9 P. M.**

To complete arrangement of and to mark down stock, store will not open UNTIL NOON THURSDAY

## Chairs

**AT HARD TO BELIEVE PRICES!**



Home Furnishings Festival Values!

**ARMCHAIRS**

Regular $12.95 Each

Superb Style! Most Comfort! Heavy padded seats and backs! Smart and sturdy wrought iron frame with arms. Choice of colors.

Sold Singly $10.95

IN PAIRS **$19.95**

$1 Down for Both



**The Bigfellow SWIVEL ROCKER**



Deep seated comfort! Covered in modern textured fabrics with contrasting moss trim. It rocks! It swivels!

Regularly $59

**$49**

$5 DOWN

**DELIVERED for Only $10 Down $8 Monthly**

Chest $44.95 Nite Table $24.95

**BIG DOUBLE DRESSER and PANEL BED**

Save $20 now on this Modern Limed-Oak set. Panel Bed; Double Dresser with adjustable-tilt Mirror. A Bookcase Bed is available . . . With Double Dresser .....$125

**$99** Reg. $119.95

## Sleep-Sofa & Matching Chair

Home Furnishings Festival Values!

Both for $69

REGULARLY $99



74" LONG!

Back removes easily to make innerspring bed

$5 DOWN! $5 MONTHLY!

37" WIDE!

Here's a smart, versatile living-sleeping set priced to save you $30 during this sale! The sleep-sofa is long, low and decorator-styled with new modern base. Blonde hardwood legs. Converts to full-size innerspring bed! Matching chair has coil-spring seat! Covered in modern textured fabrics—tufted backs and seats!



**TABLE AND 4 CHAIRS**
SAVE $20! Inlaid 54-inch top. Table extends to 69". Choice of decorator colors.

**$69** REG. $89

During this sale . . . a plastic apron and 4 place covers are included at no extra cost.

$7 DOWN

Home Furnishings Festival Values!



**$1 Down Weekly**

Crackle-glaze ceramic "Flow-Glow" Lamp. (29"). Golden metal bond. 3-way light. Fibre-glass Shade. White Crackle, Turquoise Crackle or Italian Pink Crackle.

**$9.95**

Only one of the many fine lamps of all types shown during this sale at generous reductions.

## Sale of 2-Pc. SUITES & SECTIONALS!

Choose from KROEHLER . . . INTERNATIONAL AND OTHER FAMOUS MAKES

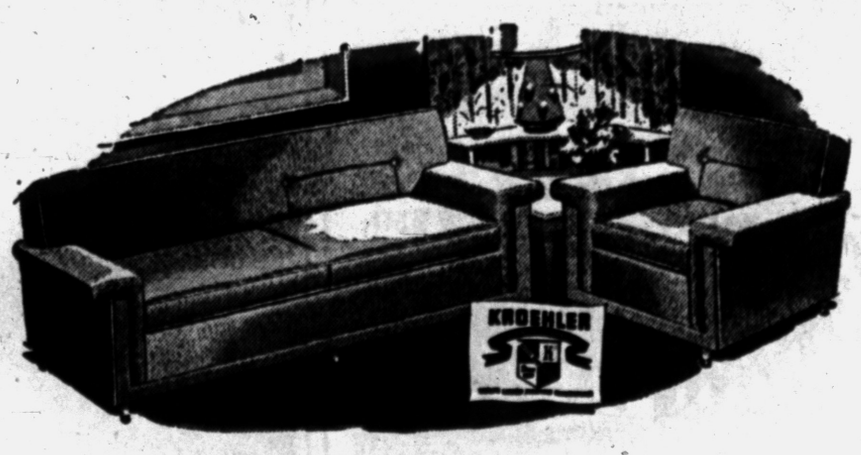


Choice!

**2-Pc. SUITE or SECTIONAL**

Values to $219

IN MOHAIR FRIEZE **$179** $18 Down

Values to $249

IN NYLON TWEED or FRIEZE **$199** $20 Down

Other Suites at Special Prices

Above is pictured only one of the many styles offered in this important sale of 2-Pc. Suites and Sectionals. Tough wearing, easy to clean covers that will give your living room a new "modern look". Let us convince you that good taste need not be expensive.

## FIREPLACE ENSEMBLE

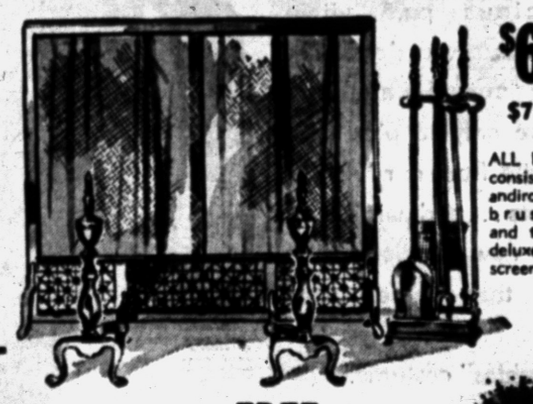

**$69.95**

$7 Down

ALL BRASS . . . consisting of andirons, poker, brush, shovel and tongs plus deluxe curtain screen.

Included . . . FREE
20" BRASS WOODHOLDER

Special!



**Orlon Pillows**

Lighter! Softer! Fluffier! Dust and allergy free pillows for better breathing.

2 for $5.98

Foam Rubber Pillows $3.98 Ea.

Specials!

Simmons "Magic Center" MATTRESS $37.88

A new Orthopedic type mattress with extra reinforced center innersprings where support is most needed. Twin or full size.

Included . . . 6-Pc. Cannon Towel Set FREE!

**PARK FREE Rear of Store**

**62-70 South Saginaw**

**LEWIS**
FINE FURNITURE

**PAY as LITTLE as 10% DOWN on ANY ITEM**

**Enhance Confidence**

A quick rule to enhance self-confidence when entering a room: Walk as though suspended from a string attached to the top of your head. It pulls the chin up, chest out, squares shoulders.


**New Make-Up Beauty-Treats Your Skin While It Makes You Look Perfect**



A new make-up... LANOLIN PLUS *Liquid Make-Up*. Covers the sins of your skin, yet gives you a sheltered, cared-for look—fragile, exquisitely feminine. It is so clever, you may, if you wish, wear a shade lighter than your own skin, and still look flawless. And the soothing, smoothing effect is divine, because it contains the one and only LANOLIN PLUS. Five living shades, each the essence of youthfulness itself.

*Lanolin Plus* **Liquid Make-Up**

***Deluged With Lipstick Claims? Now Try This One!***



It's new. Entirely different and better. Don't be satisfied with anything less than any one of the five vivid shades LANOLIN PLUS *Lipstick* gives to your lips. Don't be content with anything less than the stay-on quality of INDELIUM—that helps the color to be loyal to *your* lips alone. And please don't parch your lips with any lipstick that doesn't have the softening effect of the famous skin softener —LANOLIN PLUS. There is only one lipstick that can meet all these requirements. Get LANOLIN PLUS *Lipstick* in its handsome case for just $1, plus tax, at your favorite cosmetic counter.

*Lanolin Plus* **Lipstick**

**PARAMOUNT BEAUTY SCHOOL**
11½ S. Saginaw, Eagle Theater Bldg., Pontiac, Mich.
Enrollments Available in Day or Evening Classes.
Write, phone or call in person for Free pamphlet.
PHONE FEDERAL 4-2352


## Daniel Whitfield Planning Event for Thursday

Doors of Daniel Whitfield School will be opened wide Thursday evening from 5 until 8 p. m. for the school's PTA Fair. Co-chairmen of the event are Mrs. James Morrissey and Mrs. Merlin McNutt.

Booths will contain white elephants, pantry items, cotton candy, popcorn, candied apples and fish pond novelties.

**You will be able to ride on ponies, a fire engine or a hay-wagon. The fair kitchen will feature home-baked beans, hot dogs, sandwiches and ice cream.**

Homeroom mothers acting as committee chairmen are Mrs. Clair Johnson, Mrs. Harold Schoof, Mrs. Thomas Hutchison, Mrs. Robert Menees, Mrs. Merlin Asplin, Mrs. Ray Caughill and Mrs. Richard Lundholm.

Others are Mrs. Lloyd Post, Mrs. Charles Coppersmith, Mrs. Walter Herreman, Mrs. Gregg Dunlap, Mrs. Howard Seiss, Mrs. Alcuin Kampsen, Mrs. Theodore DeGroff, Mrs. Victor Sutt, Mrs. Ronald Werth and Mrs. Michael Mumby.

Still others are Mrs. Ray Howard, Mrs. John Griesen, Mrs. Franklin Webster, Mrs. Richard Crawley, Mrs. Philip Weber, Mrs. Bernard Hibbard, Mrs. Ellwood May, Mrs. John Tynan, Mrs. Jack Hale, Mrs. Charles Harty, Mrs. Anthony Osler and Mrs. Ceylon Rouse.

## Teachers' Group Meets for Dinner

The Teachers Exchange Club gathered at Highland Manor for dinner recently. Mrs. Charles Barrett of the Sheriff's Department was guest speaker.

Mrs. Barrett told the teachers that they can be of great assistance in combating juvenile delinquency. Teachers can detect tendencies and home conditions that may lead to delinquency and they can work with social workers and enforcement officers. Mrs. Barrett helps these youths straighten out their lives.

## Surprise Gathering Honors Resident

Mrs. Gary Tewilliager was honored Saturday evening at a surprise birthday party given by Mrs. Roy Holly at her Farner street home. Mrs. Tewilliager observed her 32nd birthday Sunday.

Guests were Mrs. Howard Rohm, Mrs. Peter Verhey, Mrs. Gladys Saari and Mrs. Eva Lee.



Pontiac Press Photo

*Merlin McNutt of Pineview avenue (left) displays some balloons which will add to the colorful decorations at the Daniel Whitfield PTA Fair, Thursday evening from 5 until 8. Michael Morrissey of Lakeland avenue (center) inspects the balloons while Marcia McNutt keeps an eye on her father and enjoys a hot dog.*

## *Figure-Flattering Pellon Is Identified as Secret Agent in Fashion Intrigue*

The secret agent behind the current fashion revolution was identified as Pellon, the non-woven interfacing which designers everywhere are using to shape the new long curving silhouettes known as the Newest Look.

Tobe, well-known fashion expert and retail consultant, presided at a Pellon showing in the Hotel Pierre for store executives from all parts of the country.

**She cited Pellon as today's "secret agent" in all fashion, the climax of a career that began as "the prop that made the full skirts of Dior's 1947 New Look stand out" and continued through the days of Pellon's responsibility for the bosomy lift of the Tulip Line and the sick sweep of the princess shape of recent history.**

Today the unique property of Pellon for invisibly firming the concise outline of a slim skirt or bodice to make it look moulded while it actually alters the body contours makes it a prime asset to designers, Tobe stated.

The "secret service" activities of Pellon in the new styles were traced in a parade of costumes from top-level American fashion collections.

They included coats and suits, day and evening dresses, fur coats, at-home clothes, sportswear, leather clothes, luggage and accessories, raincoats and millinery.

The 25 Tobe selections reflected the significant changes in silhouette which this season has brought about, plus changes incoming: The smoothing and lengthening of torso contours, the heightening and rounding of the bosom line, the low flaring skirt and the skirt that clings without creasing, and the overall softness that magically fails to go limp—the magic being Pellon.

**Used underneath entire coats with the new straighter fall or with a delicate taper toward the hem, giving smooth flattery to a long, form-following suit jacket, crisping the outline of cape collars, backing the shallow hip drapery as well as banishing all ripples from the long torso of a black satin dress, Pellon lived up to its reputation as an indispensable of modern "fashionable effects."**

Represented in the showing were winter and resort fashions by American designers Jane Derby, Ceil Chapman and Suzy Perette (all pioneers in the use of Pellon, Dave Bellsey, Harry Frechtel, Handelsman and Raiffe, and Mollie Parnis.

March and Mendl, Bonnie Cashin, Rembrandt, Kay Wynne, Rothschild, Tina Leser, Laurence of London, Junior League, Fira Benenson, Goldberg-Weissman, Bogedanow and Seymour Jacobson, Pellon-shaped furs by Ritter Brothers and Pellon-lined hats by Betmar also were included.

"It insures the continuance of the new higher standards in ready-to-wear production that have been achieved through the general use of linings and interfacings."


**FIRST...AT FRED N. PAULI CO.**

*Pre-View Showing!*

**2 EXCITING NEW Hamilton WATCHES with EXCLUSIVE "Plus" FEATURES**



1 The TERRY with Hamilton's Exclusive Cordette *Adds Beauty to the Band!*
TERRY—17 Jewels $71.50
10K Yellow or White Gold Case
Cord $71.50, Expansion Bracelet $75.00



2 The MURRAY with Hamilton's Exclusive *New Protective Features*
MURRAY—17 Jewels $71.50
10K Yellow Gold filled case
With new exclusive Expansion Bracelet styled to conform with the case

**Buy on Convenient Terms**

*"The Store Where Quality Counts"*

FRED N. Pauli COMPANY

*"Pontiac's Oldest Jewelry Store"*

28 W. Huron St. FE 2-7257



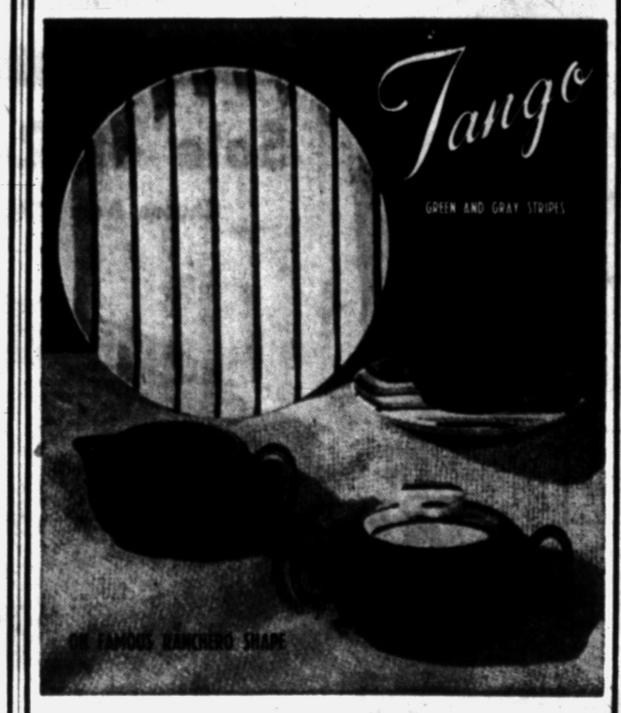


**16-Piece Sets..... $6.95**

*in Open Stock*

Modern holloware in the traditional South American flair, and designed in the famous Ranchero style. In gray and solid green and white stripes. And priced so low you'll be amazed.

**DIXIE POTTERY**

5281 Dixie Hwy. (Near Waterford) OR 3-1894

*For Your Convenience Open Daily and Sunday Noon to 9 P.M.*



A Your PENDLETON Sportswear . .



We're making exciting news with our co-ordinated Pendleton outfits. It's Pendleton's precious pure virgin woolens, wonderfully color coordinated so you've only to pick your favorite from our "49'er" jackets... and pair it with every new Pendleton slim skirt that takes your fancy. Presto! A perfect "Pairables" costume.

Jackets 17.95 & 19.95

Skirts....14.95

Also PENDLETON SLACKS, BERMUDA SHORTS, WESKITS, and SHIRTS.

*Alvin's*

Telegraph at Huron

*Park Free in Rear!*

Open Every Night 'til 9 — Saturday 'til 6:30 — Sunday 2 to 5


## Personal News of Interest

## Longs Home From Tour

Mr. and Mrs. Earl G. Long returned to their home on Owego drive Sunday evening following a three week tour of England, Holland, Belgium, Switzerland and France.

* * *

Mr. and Mrs. P. H. Abare of Geneva road have had as their houseguest for the past week Mrs. Abare's aunt, Mrs. Charles Honey of Tarpon Springs, Fla. She will spend a week visiting in Detroit before returning to her Florida home.

* * *

**John LaMonte, son of Mr. and Mrs. Charles LaMonte of West Iroquois road, was recently elected treasurer of the Overby Society at Kalamazoo College. Mr. LaMonte, a junior at the college, is also an active member of the Century Forum.**

* * *

Lt. Edward C. Wells of Fort McNair, Wash. arrived recently to spend some time with his parents, Mr. and Mrs. Harold F. Wells of Pingree street.

* * *

Alice Weber, daughter of Mr. and Mrs. Charles Weber of Kimball street, attended the University of Michigan homecoming dance over the weekend with George Googasian of East Iroquois road, a student at the university.

## Feet Hurt Two Ways by Teeners

When it comes to classifying teenagers who mistreat their feet, two definite types can be found in any group of girls.

The first type is the moccasin fan, or ballet slipper lover. This girl likes shoes that provide lots of comfort, but no support.

**She doesn't mind looking sloppy as long as she can shuffle along in loose, ill-fitting shoes. She doesn't realize that if her shoes don't provide the support needed, her whole foot is thrown out of line.**

She may offer her school wardrobe with its casual, sport clothes as an excuse for wearing these shoes, but, even with sports clothes the correct shoe is a flat heel, but one that's not too low. The best height for flat shoes is from one-half to three-quarters inch.

The other "Cruel-to-feet" type is the girl who insists upon wearing high heels, the highest she can find. It's impossible for any girl to balance herself on such high pinpoints.

**You probably have a friend who's just discovered high heels and wears them to every party and dance. Struggling to gain her balance, she is the best example of poor posture )due to incorrect shoes) you could find.**

As far as flattery is concerned, the mid-high pump is just as good looking as the spike heel and twice as healthful for your feet and posture.

The height of this pump is anywhere from two to two and a half inches. This height is ideal for school or dress and is beneficial to good posture.

The tall teen-ager in particular, looks more graceful in mid-high heels, rather than flats, which only serve to call attention to her height anyway.

**Mr. and Mrs. Raymond L. Banwell of Monroe street are announcing the birth of a son, Bruce Elliott, on Tuesday morning. Grandparents are Mr. and Mrs. William E. Beattie of West Iroquois road and Mr. and Mrs. Raymond Banwell of Detroit.**

* * *

Mr. and Mrs. John Polhamus (nee Cathy McGowan) are announcing the birth of a daughter, Debra Ann, born Oct. 22 at Charlotte. The infant's mother, formerly of Pontiac, is residing at Charlotte while Mr. Polhamus is serving with the Armed Forces in Korea.

Grandparents are Mr. and Mrs. Terence McGowan of South Edith street and Mr. and Mrs. James Homan of Eaton Rapids.



SOPHIE ANASTOS

**The engagement of Sophie Anastos to George Pappas of Detroit is being announced by her aunt and uncle, Mr. and Mrs. Ernest Cosmas of Ogemaw road. A Jan. 16 wedding is planned.**

## Moose Chapter Wins Honors

Mrs. Ferman Huston, senior regent of Pontiac chapter 360, Women of the Moose, has received notice from the grand recorder at Mooseheart that the local chapter has been selected as one of the five top chapters of Michigan. The chapter has won several honors during the past year.

Mrs. Howard McCandless will receive her green beanie Sunday when officers and co-workers of the local chapter will travel to Kalamazoo to take part in the ritualistic ceremony under the auspices of college of regents Women of the Moose.

Mrs. Clarence Cavalier has been named "star recorder" and will receive her degree at the National convention to be held in August 1955.

## Chicken Dinner Planned by Group

Plans for a chicken and biscuit dinner were discussed when the Corinthian Commandary 557, Knights of Malta met Friday evening in Malta Temple.

**The dinner will be served Friday evening at the temple on Perkins street. Mrs. Clyde Matthews and Mrs. Don Bussard were appointed as co-chairman. Reports on the progress made in the remodeling of the temple were given by committee chairmen.**

## Don't Keep Death Away From Child

**Death occurs in the near family. There's no need to keep it from the young child. What he wants to know is that he and you and father won't die for a long, long time; that you will be able to be together until he is quite a grown-up person.**

**And don't, please, tell him that Aunt Ann is taking a long sleep or that she's sleeping in the ground.**


**Books for Children**

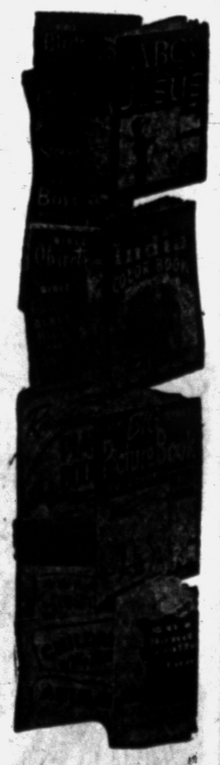

**Christian Literature Sales**
**39 Oakland**

## Has Returned Home

Mrs. William McKernan has returned to her Birmingham home following surgery Oct. 6 at St. Joseph Mercy Hospital.


**Beauty Clinic**

*By Edythe C. McCulloch*

**Lovely Hair for Winter**

If your hair has become dry, brittle and dull as a result of your summer activities, please do begin now to recondition it. A program seriously carried out will often show improvement in a month.

Brushing and scalp massage comes first. Do this every day. You will be amazed at the results if you are faithful. Proper shampooing comes next. It will be best at this time if you use castile shampoo in preference to the creme or detergent type. Castile is not as drying. Oil may be applied to the hair the night before the shampoo. After shampooing apply a good hair dressing while it is still wet and then set. If you have difficulty rinsing out the castile shampoo, use a strong vinegar rinse and then a final rinse of clear water.

If you feel the need of professional advice about the condition of your hair, call us for an appointment. We have suggestions which we believe will be helpful.

EDYTHE C. McCULLOCH BEAUTY SHOP
650 Pontiac State Bank Bldg.
Phone FE 2-7431



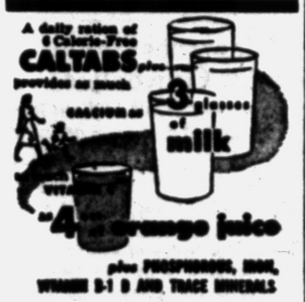


The human body needs more calcium than any other mineral for healthy growth and maintenance. Children, expectant or nursing mothers or older folks who do not tolerate milk, find pleasant tasting CALTABS plus an invaluable, thrifty-priced calcium diet-aid. CALTABS plus tablets, pure, natural bone-meal product of the famous Wm. T. Thompson vitamin laboratories, are pleasantly flavored, easy to chew and free of "chalky" taste. They are a good way to help prevent calcium deficiency. Try them today.

Compare the Potency — Compare the Price — CALTABS plus 100 Tablets, $1.00; 200 Tablets, $2.75 (a 12 week supply)

WE FILL MAIL ORDERS

NATURAL HEALTH FOODS
58 Wayne FE 4-4601



**PERMANENTS**

The basis for every hair style . . . hold it in shape easier, longer.



Short Curl Pemanents from $6.50

*No Appointment Necessary*

IMPERIAL Beauty Salon
20 E. Pike St. FE 4-2878




*Let us be thankful—and a clever blending of modern and traditional is this Thanksgiving table to help us. It is set with a popular pattern. Its free-form design in cinnamon brown on a rich beige background is beautifully accented with deep green straw mats and chartreuse napkins.*

## Mrs. O. J. Willoughby Hostess to Musicale

# Workshop Hears Analysis of the Blues

An analysis of the folk song and the blues was given by Mrs. E. D. Foley at the Tuesday afternoon meeting of Tuesday Musicale Workshop.

Mrs. O. J. Willoughby was hostess in her Royal Oak home. She was assisted by Mrs. D. B. Hogue and Mrs. V. E. Campbell.

**Mrs. Foley explained that the work of W. C. Handy, Negro musician, bandmaster and composer, has had a lasting overall effect on all popular American music.**

She said that it was this artist who first appreciated the universal appeal of the Negro blues and introduced the qualities of the American folk song into American popular music.

Mrs. Rebecca Gould presented vocal solos for the afternoon. She was accompanied by Mrs. Ferdinand Gaensbauer. Mrs. George Putnam accompanied on the autoharp.

**Also appearing in the musical portion of the program were Mrs. Willis Lefurgy, Mrs. Martin Wager and Mrs. Ralph Norvell, who presented piano solos.**

Mrs. Paul Kern presided at the tea table for the social hour that followed the program.

## Events Planned by PTA Council

Twenty-five members of the Pontiac Council of PTA met Tuesday evening at the Spence street home of Mrs. William Anderson.

The 25th annual Parent Education Institute, sponsored by the University of Michigan Extension Service and the Michigan Congress of PTA, will be held Nov. 3 and 4 at Ann Arbor.

Preparation was made for the Founders Day pageant to be held at Wever Junior High School.

Mrs. Anderson will serve as general chairman and will be assisted by Mrs. William Mihalek, program; Mrs. Merlin Sanderson, invitations; Mrs. Marvin Hillman and Mrs. Earl Luchenbach, hospitality; Mrs. Wayne Weaver, reservations; Mrs. Reon Baldwin and Mrs. Roland Stephison, decorations, and Mrs. Francis Oak, refreshments.

## Concert Scheduled

**Attention concert-goers — Pontiac Symphony Orchestra under the direction of Francesco Di Blasi will open its 1954-55 season this evening at 8:30 in Lincoln Junior High School. Mischa Mischakoff, concertmaster of the Detroit Symphony will appear as guest artist.**

## Melba Lou Wilkins Shower Honoree

Melba Lou Wilkins was honored recently when 60 women gathered at a miscellaneous bridal shower held in the parlors of the Church of Christ.

Melba will become the bride of Billy Yates in a ceremony to be performed Nov. 6 at the church. She is the daughter of Mr. and Mrs. Ira J. Wilkins of Whitfield street and Billy is the son of Andrew Yates of Van Sant, Va.

## Use Shower Rack

For those wonder fabric clothes that must be hung up dripping, there's a new rack to go in your shower. One hooks on the rod and extends over the tub, another goes diagonally across the rod. Keeps the drips off the floor and bath mat.






## Panel Talks Discussed at Meeting

### Series Launched, Group Welcomes New Members

Functions of a panel discussion were explained at the Pontiac Toastmistress Club meeting held Tuesday evening in Hotel Waldron.

This meeting was the first of a series of educational programs for the club's members. The group used juvenile delinquency as a topic.

**The problem was approached from the viewpoint of the teacher, the church worker, the parent, PTA member and the lawyer.**

Participating in the program were Helen Lapisch, Mrs. Clayton Rule, Mrs. Robert Sutton, Mrs. A. E. Atwood and Mrs. Robert Hodge.

New members of Toastmistress Club installed at this progam meeting were Mrs. Ivan C. Wilcox, Mrs. Gerald McLeod, Mrs. F. P Warrick and Mrs. E. M. Cole.

**Helen Turek was toastmistress for the evening. Speakers were Mrs. Lester Snell who developed the topic, "The Second Horizon," and Mrs. Leon Windsor who told about "The Right to Vote."**

Five minute extemporaneous speeches were made by Mrs. J. R. Shaffer, Alice Sinclair- Mrs. P. Eugene Miller and Mrs. Norman Sutherland. Mrs. Miller was awarded the Oscar.

Mrs. Emil Mailahn was chief evaluator and Mrs. Rule was in charge of the special event.

If you are a chronic leg crosser, it might interest you to know that this is the chief cause of hollow legs, especially if yours are on the thin side.


**Gregg Shorthand, Stenograph, Stenotype**

**NEW CLASSES NOVEMBER 1**

**Day, Half-Day and Evening**

The Business Institute

7 W. Lawrence St., Pontiac Phone FE 2-3551

*Call or Return This Ad for Information*

Name Address

VETERAN APPROVED



**For Years of Enjoyment!**

Play a musical instrument selected from Pontiac's only locally owned music store.



*Students' and Beginners'*

**GUITARS**

An exceptional mahogany finish, hand rubbed and polished... Hand-trued frets and adjustable bridge.. Only

**$19.50**

Other Fine Guitars from $29.50



Make Your Guitar Electric *with the* DE ARMOND GUITAR MICROPHONE

Installed on any make guitar in just 5 minutes.

**$29.50**

ALL REDWOOD **UKULELE**

With patent pegs and nylon strings

**$6.95** Up



BARITONE UKES $30.00

**CALBI MUSIC CO.**

*Pontiac's Locally Owned Home of Conn Instruments and Baldwin Pianos and Organs*

119 North Saginaw Street FE 5-8222



**Jackets . . .**

**To Make Him Laugh at Old Man Winter!**






When winter winds blow . . . be ready . . . bring the boys in today . . . see the famous jackets they'll love to show off in . . . selections NOW are complete.

**SURCOAT and HAT SET**

Bright striped Klondike Bay wool. Zips to the chin and has a matching cap. Sizes 6 to 12.

$14.98 to $16.98

**LEATHER JACKETS**

*(by U. S. Rubber)*

Really pliable plastic for better wear. Timton trim collars and easy-in pockets. Brown or Red.

$15.98 Matching Cap $2.98



The MARGARET ANN Shop



*2-Hour Free Parking*

HAVE YOUR TICKET VALIDATED AT JACOBSON'S WHEN YOU MAKE A PURCHASE

**Our Worsted Jersey Costume and the RELAXED LOOK**

are a fashion blend in keeping with the beautiful trend for an easy, undefined waistline . . . a mood of casual elegance and the importance of the versatile costume. Nude or powder blue.

Sizes 10 to 18.

**49.95**



*Dress Salon Street Level*

Jacobson's

MAPLE at BATES BIRMINGHAM





**PALIZZIO**

**strokes rich black suede with soft, gentle pleats**

The custom look as only Palizzio can do it . . . delicate, elegant black couturier suedes with dressmaker pleats and the beautiful fit that is the Palizzio tradition.

**19.95**

MATCHING BAG 18.50 *plus 10% tax*

*Shoe Salon Street Level*

Jacobson's

MAPLE at BATES BIRMINGHAM

Use Your Charge-Plate at Jacobson's

## Buy Hostess Gown

If you love the fullness of a floor length dress and wonder when you're ever going to wear one again, budget for a hostess gown. You can make it or buy it—but let it be all the glamor and sweep you crave.




Your New Autumn Coiffure

*Hair Cutting and Styling by*

Tony & Carl

Individual hair styles, designed to your features—to give you fresh new beauty.



New Hair-Drying Comfort!

Like the Sun and Breeze of a Summer Day

"Beautaire"

Air-Conditioned Hair Dryer

Tony's

Riker Bldg.—Rear of Lobby

FE 3-7186



kaybaum BIRMINGHAM

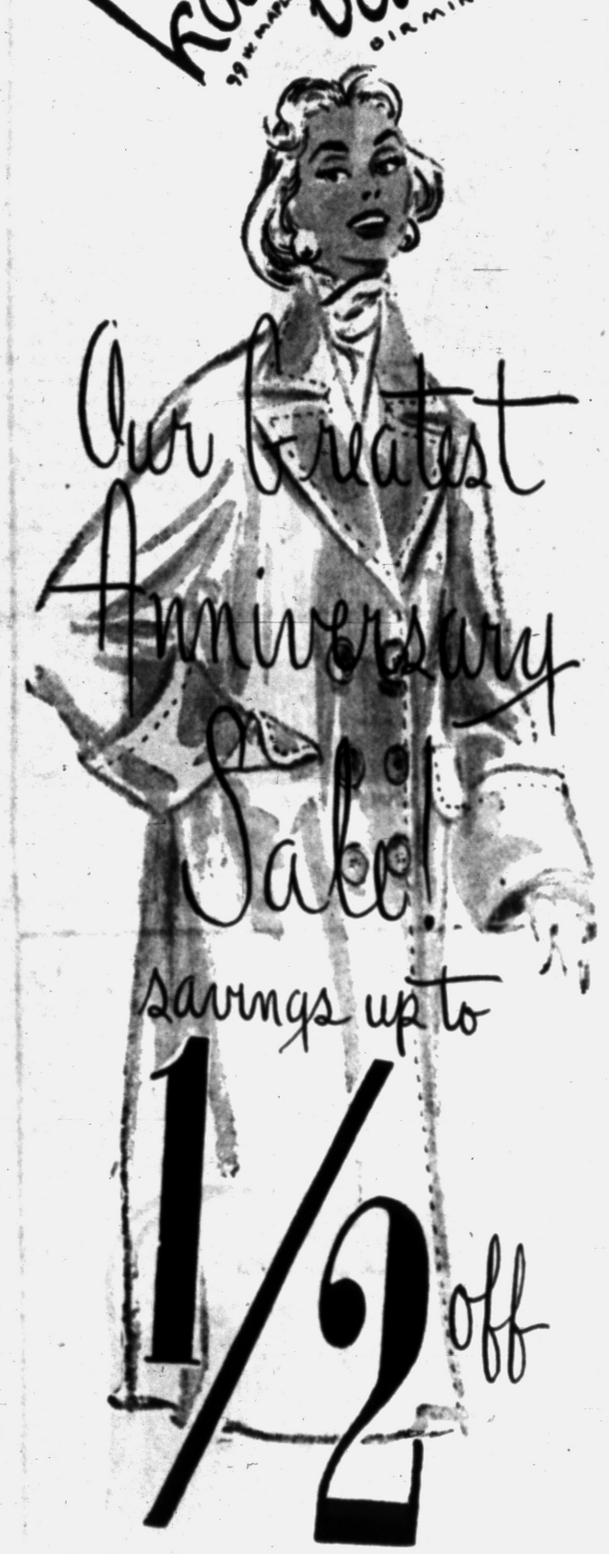

Our Greatest Anniversary Sale!

savings up to 1/2 off

Pure Cashmere Coats reg to $135.00 $88.

Entire Stock Coats reg to $135. Worumbo, Stroock's, Furlana, Camel Hair up to 1/2 off

Fur Blend Sweaters Irreg of 8.95 to 10.95 Full-Fashioned 4.99-6.99

Suede and Leather Coats and Jackets reg to $100. mostly 1/2 off

Fall and Winter Dresses reg to 39.95 mostly 1/2 off

Cashmere Sweaters Irreg of 17.95 to 25.00 $14.99-$16.99

Famous make Shirts irreg of 3.98 to 5.98 $2.99-$3.99

Famous make Skirts reg 8.95 to 29.95 up to 1/2 off


# Mrs. C. E. Wilson to Be Honored Guest at Open House

## Birmingham Group Plans Bazaar, Tea

Birmingham Alumnae Chapter of Alpha Xi Delta sorority will entertain friends and fellow alumnae at a bazaar and tea to be held Nov. 6 from 2 until 5 at the Royal Oak home of Mrs. Donald McGinnis.

Mrs. Thomas Jensen of Birmingham will serve as general chairman. She will be assisted by Mrs. Frederick Burge and Mrs. J. J. Hogan of Birmingham; Mrs. Robbert Chase, Mrs. Robert Mooney and Mrs. Frank West of Royal Oak; Mrs. Harry Fitch of Oak Park and Mrs. George Reynolds and Mrs. Jo Porritt of Pontiac.

**On display will be knit goods, homemade pies and jams, aprons, blouses, tea sets, candles, Christmas stockings, etc. These items have been made and donated by members of the chapter.**

Proceeds from the bazaar will go to help support the fraternity's national philanthropies and the local philanthropy as well as provide college chapter assistance.

On the national level Alpha Xi Delta supports rural schools in ten underprivileged areas and provides layettes for needy babies. On the local level the group sends funds to the Michigan League for Crippled Children.

**Local alumnae also sends assistance to four college chapters in Michigan which are located at Albion College, University of Michigan, Michigan State College and Michigan State Normal College.**

## Well-Known Artist Will Speak Nov. 12

Robert A. Thom of Birmingham, internationally known artist, will be guest speaker for the Nov. 12 meeting of Pontiac Society of Artists.

The Lorraine court home of Mrs. L. L. Sterling will be the setting for the meeting.



*MR. and MRS. ERNEST LAUCKNER*

*Celebrating their 50th wedding anniversary this evening at a family dinner will be Mr. and Mrs. Ernest Lauckner of South Telegraph road. The couple has resided in Pontiac for the last five years.*

### Promenaders Gather at Whitfield

## Dancers Mark Halloween

Promenaders Square Dance Club members danced among cornstalks and pumpkins at their Tuesday dance held in Whitfield School.

Planning the Halloween atmosphere were Mr. and Mrs. Ralph Irland, decorations chairmen.

**Callers for the square and novelty dances were Harry Anderson, Howard McIntyre, Engel Groenberg, Mr. Irland and Warren Allen. The George Swayzes joined the club for the evening as guests.**

Mr. Groenberg, president, welcomed the guests and introduced new members. Joining the club this year are Mr. and Mrs. Hiram Smith, Mr. and Mrs. Robert Bruce, Mr. and Mrs. Al Drake, Mr. and Mrs. Ned Reynolds and Mr. and Mrs. Kenneth Wilcox.

Women of the Daniel Whitfield PTA were on hand to serve refreshments to the group.

## *Alpha Sigma Nu Holds Meeting*

Alpha Sigma Nu sorority met Monday evening at the home of Mrs. Albert Kohn on Warwick drive. Members voted to give a contribution to the Sister Kenny Foundation as a major project for the year. Muriel Andrews, a guest, spoke on the needs of families who treat polio patients at home.

The group also planned to attend one of the Pontiac Symphony Orchestra concerts and will also make a donation to the symphony.

Assisting Mrs. Kohn were Mrs. Larmar Peeple, Mrs. Lloyd Mosbey and Margaret Waters.

## Square Dance at 'Y'

"Y"oung Adults of the Pontiac YMCA will hold a square dance Thursday from 9 to 12 p. m. in the Green Room. Hal Brown will be caller for the dance.


Professionally Styled, Cut and Cared For is the Best Way to Keep Your Hair Lovely

Permanents . . . from $5.00

CALLIE'S BEAUTY SHOP

11 N. Perry St. Phone FE 2-6361. Opposite Hotel Roosevelt



Ruth Haigh

Custom Lamp Shades

Picture Framing Old Prints

165 Pierce St., Birmingham MI 4-2202



*The Season's Favorite*

CHINCHILLA

As seen in MADEMOISELLE




Smartly tailored to give simple town and country casualness. Contrasting MILIUM lining, and with half-belt in back. FLAME and SAILOR BOY BLUE.

*Long Length Style* . . . $55

*Shorties* . . . . . $45

Osmun's

Downtown Store
51 North Saginaw
Open Fri. 'til 9 P.M.


## Republican Group to Be Entertained

### Donald S. Leonard, Homer Ferguson Planning to Attend

Mrs. Charles Erwin Wilson, wife of the United States secretary of defense will be guest of honor at an open house for Republican women on Friday.

Berkley's Northwood Inn will be the setting for this event which is scheduled from 2 to 4 p.m.

**Mrs. Wilson is expected to address a large gathering on the experiences of a businessman's wife who finds herself transplanted into the international atmosphere of Washington.**

Republican gubernatorial candidate, Donald S. Leonard and Mrs. Leonard and Sen. Homer Ferguson and Mrs. Ferguson are expected to be on hand for the open house.

Candidates for many state and county offices and their wives will also attend the event which is open to all interested persons without charge or special invitation.

**To preside at the tea services will be Mrs. Rodger Emmert, Mrs. O. E. Hunt, Mrs. William Hargreaves, Mrs. C. E. Matthews and Mrs. C. E. Wilson Jr. all of Birmingham.**

Others are Mrs. Thomas E. Wilson, and Mrs. Gordon F. Hess also of Birmingham, Mrs. R. J. Brace of Pontiac and Mrs. Henry Axford of Rochester.

Arrangements for this event are being made by Mrs. Brooks Marshall, of Birmingham, Mrs. William Kennedy of Pontiac, Mrs. Bert Norton of Rochester, Mrs. Chad Ritchie of Bloomfield Township and Mrs. Edward Wilson of Birmingham.

## Pupils Celebrate Jubilee of Light

In celebration of the Thomas Edison Diamond Jubilee of Light, the pupils of Mrs. Clifford Christenson's third and fourth grades at Emerson School gave a demonstration on the use of candles, old lamps and lanterns, for the benefit of the principal, Mrs. Charles Wait, and Helen Kinney's second grade.

Nancy Blanchard told why light has had a birthday, followed by a group discussion about early light. Judy Fox and Anita Tucker showed how kerosene lamps work and a Coleman lantern was demonstrated by Gerald Hurst.

Appreciation for the opportunity to see the program was expressed by Tommy Tucker and Paul Cook.

## Jo Palace Honored at Recent Shower

**Jo Hill Palace, bride-elect of Harold L. Hayden Jr., was honored recently at a bridal shower. Mrs. William Palace was hostess for the event in her Monroe street home.**

**The couple will exchange their vows Oct. 31 at Grace Lutheran Church. Joseph D. Palace of Roshire court and Mr. and Mrs. Harold L. Hayden of Marion, Ill., are their parents.**

## Coming Events

Huron Gardens Eagles Auxiliary will meet this evening at 8 p.m. in the Highland road hall. Officers will meet at 7:30.

Camp Nesbitt 11, Ladies National League, will meet in Grotto Hall on West Pike street Thursday at 1:30 p.m.

Child Culture Club will meet Thursday at 8 p.m. with Mrs. Allen Denham, 93 Oriole Rd.

Ladies Aid Society of Oakland Avenue United Presbyterian Church will meet Thursday at 10 a.m. at the church to sew.

Women's Missionary Society of First Baptist Church will meet Thursday at 1:30 p.m. A missionary from Africa will be guest speaker.

Ladies Aid Society of St. John Lutheran Church will meet Thursday at 1 p.m. in the church parlors.

Oakland County Association of OES will hold annual meeting Thursday at 10 a.m. in Commerce Masonic Temple.

Welcome Rebecca Lodge 246 will meet Thursday at 8 p.m. in Malta Temple, on Perkins street.

### Mrs. Davy Gilpin, Worthy Matron

## *New Officers Are Installed by OES Chapter 228*



MRS. DAVY GILPIN

Mrs. Davy Gilpin was installed as worthy matron of Pontiac Chapter 228 OES, Monday evening at Roosevelt Temple. Mrs. Gilpin was escorted by her daughters, Mrs. Clyde Atkins and Mrs. Jack Dixon.

Wallace Morgan was installed as worthy patron and Mrs. Floyd Levely and Ralph Mapley as associate matron and patron.

**Others installed were Mrs. Cecil Diehl, conductress; Mrs. Sylvian Clark, associate conductress; Mrs. Claud Coons, secretary; Mrs. Mary E. Erickson, treasurer; Mrs. Clarence Curry, chaplain; Mrs. Wayne E. Scott, marshal and Mrs. George Killen, organist.**

Mrs. Eugene Redmond will serve for the ensuing year as Adah; Mrs. Ernest Taylor as Ruth; Mrs. Clyde Marshbanks, Esther; Mrs. Russel Marion, Martha and Mrs. Lester J. McClellan, Electa.

Mrs. Seth Welch will be warder; Mrs. John Kosten, sentinel; Mrs. John Pohlman, soloist; Mrs. Francis Mahaffy, assistant marshal; Carol Beal and Joseph Minton as color bearers and Mrs. Theodore Marshbanks, Bible presentation.

**Mrs. Wayne Reaves was mistress of ceremonies, assisted by Mrs. Roy Wilton.**

Installing officers were Mrs. Earl Ross, Mrs. Ronald West, Mrs. Paul Hagle, Kathryn E. Quick, Glenn E. Williams, Wayne E. Scott, Mrs. Samuel Smith, Mrs. S. V. Griffen, Beverly Marion and Mary Moore.

Mrs. Arthur Augustine and Otto Schott, retiring worthy matron and patron, were presented their jewels by Mrs. Kenneth Anthony and James Householder.

Refreshments were served from a table centered with the flowers of the order, under the direction of Mrs. V. T. Wagner, by groups two and three.

## Philoptohos Group Holds Convention

Mrs. Helen Pratt of East Pike street and Mrs. George Pratt of North Edith street are attending a convention of the Ladies Philoptohos Society being held this week at Savannah, Ga.

Socrates Sekles of Ottawa drive is a delegate to the 12th National Conference of Clergy and Laity of the Greek Orthodox Archiocese of North and South America, also being held this week in Savannah.

They are members of the local St. George Greek Orthodox Church.


it's a Ship'n Shore® blouse



easy elegance in luxury pima broadcloth

3.98

Ship'n Shore

Impress the dean, the boss or that exciting new man with SHIP'N SHORE'S elegant Wamsutta pima blouse! Major attractions: the gentry neckband collar... poised French cuffs. Other fine points: luxury pearl buttons...ample shirt tails. Lustre-laundering pima broadcloth...snow-white, soft pastels, smart deep tones. Sizes 30 to 40.

Many more new Ship'n Shore's in stock!

Nellie's

3507 Elizabeth Lake Road, Pontiac

1 Block West of Huron



Andre BEAUTY SALON

"First for Hair Styling"

Because of our contacts in Paris, Rome and London, it makes it possible for us to restyle your hair in the latest trend, keeping you always in fashion and intriguing.

MAGNIFICENT PERMANENTS

*Created by Andre*

$5.00 - $7.50 - $10.00

COLD WAVE

Machine or Machineless

*Including Hair Cut and Hair Style*

2nd Floor Pontiac State Bank Bldg.



NO APPOINTMENT NEEDED! IMMEDIATE SERVICE!

*Phone FE 5-4490*

# Right Shoes Cut Down Accidents

## Teetery Footgear Invites Tumbles in the Home

There's danger in the home! You're safer crossing the busiest interesection than you are in the kitchen of your own home, according to a recent survey. The study disclosed that more than half of all home accidents are ankle sprains and foot injuries, from falling off ladders or slipping on the floor or stairs.

Small, compact apartment kitchens have brought about a vertical kind of living with things stacked way up out of reach, and if you teeter on a ladder wearing an old pair of high-heeled sandals, you're courting trouble.

**The same goes for negotiating stairs while carrying the baby, grocery bags, or other paraphernalia.**

Also disclosed by the study is that most accidents occurred late in the day—mostly as a result of fatigue brought on by wearing improper footwear.

There was also a warning that rubber soles in contact with wet or highly waxed asphalt or rubber tiles or linoleum are liable to skid in the same way as rubber tires on a wet highway.

The foot doctors who conducted this study estimated that the average woman takes nearly 19,000 steps in the course of her daily at-home marathon, and urged proper footgear to cut down accidents and plain fatigue.

**The shoe recommended as ideally suitable around the home and hearth is a low-heeled oxford-type shoe, equipped with flexible leather soles and leather uppers.**

A broad low heel can save painful ankle sprains or worse, and the leather soles give necessary protection against slipping or skidding on waxed or wet floors.

The closed shoe with the leather toebox is as important in the kitchen as a steel-capped safety shoe in an industrial plant. Many a housewife has suffered a badly bruised or fractured toe when an innocent-looking can toppled from a kitchen shelf onto an unprotected foot.

If you have ever stubbed a bare toe against a bedpost, you know how painful that is. The foot doctors found that leather shoes nearly always deflect objects dropped on the foot, minimizing otherwise serious bruises or fractures.

## Give Sitter Some Advance Practice

When you're leaving Baby with a sitter, it's not a good idea simply to turn him over at the last moment. Have the sitter come a good 20 minutes in advance so that Baby has a chance to get used to her.

Baby will become aware of strangers at an age from four to six months and may be very timid with them. Be sure you know your sitter well and have checked her references before you trust Baby to her care.

## Change Cereal to Keep Baby Happy

Baby should have a change of cereal now and then so he doesn't weary of it. This also helps to get him used to different kinds of food. Start with a teaspoonful of cereal once a day and add to it gradually.

By the time he's seven months old, he may eat from two to five tablespoonfuls a day or even twice a day. Once in a while, give him a potato that you've mashed with a fork and moistened with a little milk.

## Be Quiet on Foot

For ever-so-quiet padding about the house, there's a handmade velveteen slipper with a crochet of shiny thread for brightness. All the comfort of a mule, but pretty too.

## Try Quick Pudding

Instant puddings are a wonder if you've forgotten to make dessert. But they do not keep—even overnight.



Pontiac Press Photo

*Needlework Guild ingathering time is not far away, but members of Amies Club are all ready for the Nov. 11 date. Finishing touches were put on many garments by the girls at a recent tea held by the group. Diane Euler of Ottawa drive, Kathy Young of Cherokee road and Jane Skelley of Woodland avenue (left to right) display some of their finished work.*

# U. S. Sees How H-Line Is Created

Christian Dior's H Line seemed for a time to stand for Hysteria, but it is now clear that the H signifies both Heavenly and Here.

And when the authentic Dior underpinnings made in America by Lily of France reach the stores next month, women everywhere will add their own word—Helpful.

Lily of France recently unveiled the authentic and breathlessly awaited "body by Dior" in a Waldorf-Astoria showing of 15 bras, girdles and corselets directly derived from the original undergarments with which Dior effected his historic realignment of feminine contours:

**Bust 1½ to 2 inches higher and delicately rounded, diaphragm and waist straightened into a long narrow line without a nip in the middle, and hipline flattened.**

The alliance between Dior and Lily of France will produce the original Dior designs in the balanced proportions of the American figure, according to Sam Traub, executive vice president of Lily of France.

Citing the traditional seven-year cycle of fashion change as "proof that this is Dior's era with his New Look and his H Line seven years apart," Harold Kurzman, president of Lily of France, said, "It is obvious that this designer's word is law to the modern woman. He is the one designer who can make fashion jump through hoops."

**And, passing through the hoop of flowers formed by the O in the designer's name, mannequins paraded a series of sheer, seductive confections of black lace, silk peau de soie, nylon power net and velvet baby ribbon, light and clinging like a cobweb, but instantly accomplishing anatomical wonders.**

In the H Line bras and corselets the bosom becomes high, softly round at the top and held in a shell curve above a straight, lightly boned front panel and intricately mitered power net sides and back.

The crossover bra, a marvel of sculpture in fabric, with suspension bands of lace crossing below the front of the bosom, is made entirely of silk peau de soie or lace, yet manages magically to lift and round the bust with a dramatic and flagrantly flattering result.

## Box Suit Is Gone

What happened to the box suit? It's gone. But the skirt is still useful, if you haven't let your waist grow while you had that convenient, square disguise. The jacket may be cut up for a coat for daughter.

# Dr. Whitmer Talks to Club

Members and guests of Child Study Club Group Three were entertained Tuesday afternoon by Mrs. Ward Ross of Berkshire road. "Strengthening Family Relations" was the theme of a talk given by Dr. Dana P. Whitmer, superintendent of Pontiac schools. He stated that children from homes where they have a part in activities and decision, where the attitude toward others is not too critical, usually get along well in school.

**Dr. Whitmer said that if you accept children as they are they will accept the differences of others. This acceptance is a feeling rather than an intellectual thing.**

He stressed two influences tending to weaken family ties: The absence of a strong emotional family tie and the divisive influence caused by our attempts to reach the so-called essentials of happiness as set by motion pictures, TV and modern advertising.

Group discussion followed Dr. Whitmer's talk. Guests for the afternoon were Mrs. John Harbaugh, Mrs. Herbert J. Howerth and Mrs. D. E. Hansen.

Mrs. John Sinclair, Mrs. William E. Hutchinson, Mrs. L. Verl Kline and Mrs. M. C. Worster presided at the refreshment table.

## Mrs. L. B. Arnold Installed by Group

Mrs. L. B. Arnold of Auburn Heights was recently installed as president of the MOMS of America, Inc., state past presidents board.

Other officers are Mrs. J. M. Landon of Hazel Park, vice president; Mrs. Roy Lowery of Manchester, secretary; Mrs. Edward Shuman of Manchester, treasurer; Mrs. Duncan McVean, historian; Mrs. Russell Fulfer of Ferndale, chaplain and Mrs. Joan Huller of Ann Arbor, director.

## Nurses Club to Hold November 5 Dinner

The Pontiac State Hospital Nurses Club will hold its annual dinner Nov. 5 at 6:30 p.m. in Stevens Hall on West Pike street.

Reservations may be made until Tuesday by contacting Mrs. A. P. Ballard of Elizabeth Lake road.

**Catch the Dior Influence**

# Gloves Adopt Easy Look

Now that it's settled about the new look being feminine and flattering, instead of boyish and flattening, leather glove fashions for fall are falling right into line—the new eased-up line.

You catch the famous Dior influence, fresh as a breath of air, in the casual leathers shown in the stores.

**In new, soft "buttered" pigskin and cape leathers, with textures in perfect keeping with Dior's and American designers' theme of general relaxation in mood and silhouette, the newest gloves show gently narrowed lines and softly molded contours.**

You see the fall 1954 feeling in the new casual glove's slim look with smartly squared-off effects along the fingers.

And you see the new look dramatized in the soft, sheath-like shape of the dressy leathers, with their new loosened-up silhouette designed to gently outline rather than hug the natural contour of the arm.

**The dressy gloves come in elegant, crisply thin leathers and in lengths from shorter-than-short to shoulder length for formal wear.**

No longer does the design accentuate the wrist bone. Instead, many of the gloves feature the new dropped wrist-line effect closely paralleling the lower beltline shown in dress designs. This is achieved by placing thin leather strippings, buttons, tassels or shirring just below the wrist.

# 18th WCTU Convention Under Way

The 18th annual state convention of the WCTU is being held at Holland today through Friday.

The third annual convention of the 18th District of WCTU was held recently in First Baptist Church, Birmingham.

At the district meeting Mrs. Herbert Flemington of Birmingham rendered a solo entitled "It Took a Miracle."

Mrs. John J. Little of Bloomfield Hills, past president, gave an election prayer and Mrs. L. C. Rowley made the presentation of the jewel. Singing was led by Mrs. Charles Wiser, accompanied by Mrs. Orlo Mason.

**Mrs. David Gee led the devotions and a reading was presented by Mrs. Vera Rhome. "Why Nations Perish" was the theme of an address by the state president, Mrs. Orville Hurd.**

Mrs. Elva Ashley was reception chairman. Mrs. Earle Cunningham of Birmingham served as convention chairman and also was elected corresponding secretary. Other local officers are Mrs. Little, honorary president, and Mrs. Oscar Clemens, treasurer.



**RUTH ANDERSON**

Mrs. Glen Anderson of Pontiac drive is announcing the engagement of her daughter, Ruth, to William L. Colyer of Feneley court. He is the son of Mr. and Mrs. Elmer Colyer of Freeman Spur, Ill. A spring wedding is planned by the couple.

## Baby Will Crawl When He's Strong

Baby begins to crawl about when his back is strong enough so that he sits alone. He may go on all fours, go sideways, creep or roll. Only a very few babies skip the crawling stage entirely. Usually, between seven to nine months, Baby is so curious that he finds his own way of moving about.

It's an advantage to get him used to a play pen at the age of three or four months so that he grows accustomed to having his movements limited at least a part of the time.

## Keep It Frozen

In the winter ice storms that come, many thousands dollars' worth of frozen foods will be spoiled when the power goes off. To shut the barn door before this happens, write the Superintendent of Documents in Washington, D. C., for the government pamphlet with all the "what to do's" you need for this emergency.


STAPP'S.....Know.....

*how fast do little feet grow?*

***check-up and be sure***



THE STRIDE RITE SHOE



No need to wonder if the fit of your child's shoes is too close for comfort! A free size check-up will tell you in a minute. So protect those precious growing feet . . . bring her in *soon*. We've loads of new Stride Rites if she needs them . . . we'll tell you if she doesn't.

**$5.95** to $7.95 according to size

STAPP'S

Family Store Open Thurs., Fri., Sat. Evenings

JUVENILE BOOTERY
28 E. Lawrence St.
and
FAMILY SHOE STORE
928 W. Huron St.



Kills Bad Odors Fast... makes air smell flower-fresh

Colgate's Florient New Aerosol Air Deodorant



Just One Spray Chases "Smell" Away From Kitchen • Bathroom • Living Room • Baby's Room • Cellar • Musty Closets • Sick Room • Stale Smoke • Pets. Get FLORIENT today!

ANOTHER DEPENDABLE COLGATE PRODUCT



Neumode HOSIERY SHOPS

82 N. Saginaw



*No See!*

*"No Seam"*

NYLONS

69¢

...invisible with no tell-tale seams

...comfortable, no seams underfoot

...indespensable as a budget saver

Nylon SOX for Men 55c



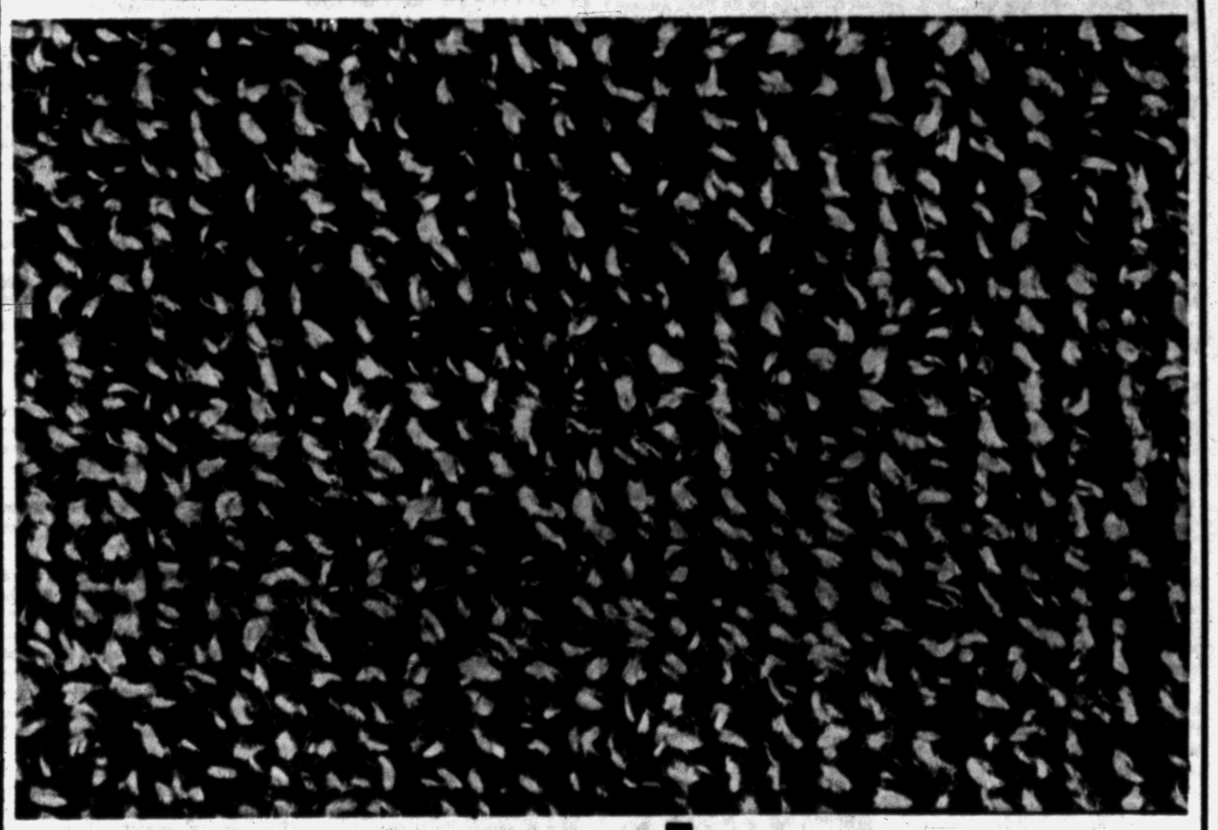

*Masterpieces* IN MODERN

CARPET and FURNITURE

QUALITY • SERVICE • VALUE

*MODERN PRESENTS . . .*

**Palo Alto *by Roxbury---***

Palo Alto woven on velvet looms using heavy 4 ply wool yarn and a tuft locking, white latex back answers all the floor covering needs for America's growing for casual, graceful living. The wide range of Decorator Colors are all made 27 inches, 9 foot, 12 foot and 15 foot widths.

INDIAN CORN EBONY & IVORY GREY STONE WOODTONE MARDI GRAS GARDEN GREEN PLOWED EARTH AQUACADE

only $10.95 Sq. Yd.

STORE HOURS:
Monday—Tuesday—Wednesday
9:30 A. M. Until 6:00 P. M.
Thursday—Friday—Saturday
9:30 A. M. Until 9:00 P. M.

TELEGRAPH

Modern CARPET & FURNITURE Co.

932 West Huron — Half Block West Of Tri-Huron Shopping Center
Phone FEderal 5-9211

932 W. Huron St.
½ Block From Telegraph

*Budget Terms*

PLENTY OF FREE PARKING AT OUR DOOR





*You Will Enjoy Shopping at*

DRAYTON HOME FURNISHINGS

*"The Friendly Store"*

Drayton Plains — OR 3-2300

Open Friday Eve 'til 9:00 Plenty Free Parking

*"Perfect Posture"*

Custom Built Upholstered Furniture

*Made in Grand Rapids*

There are many subtle touches in the designing of 'Perfect Posture' Upholstered Furniture that give it incomparable style . . . just as there are finer new qualities in the hidden construction that assure more luxurious COMFORT.

You may select the fabric that harmonizes best with your individual color scheme. The piece will be made up exactly the way you want it.

SOFAS from $198.00 to $297.50

# To Endow Ourselves With Bad Nature Is to Give Children One Too

## Wife Repays Hospitality With Only Her Thanks

By EMILY POST

Dear Mrs Post: "Recently I was called away from home because of illness in my own family. I was gone about a month and during my absence many friends and neighbors showed my husband considerable hospitality by inviting him to meals, or sending food into the house. Now that I am back, I am wondering if there is anything I must do to show proper appreciation for these kindnesses?"

It is not necessary to do anything except when you see them to second your husband's thanks for their kindness.

**Dear Mrs. Post: There is some discussion in our family as to the proper dress for the bridegroom's father. The wedding is to take place at 2:30 o'clock in the afternoon and the men in the bridal party will wear cutaway coats and striped trouser.**

Some of the family think that he should be dressed the same as the men in the wedding party. The bridegroom's father wants to wear a dark gray business suit. Will you please tell us what is correct?

The bridegroom's father has no part in the ceremony and does not have to be dressed like the wedding party. He wears the darkest suit he has.

**Dear Mrs. Post: Is it incorrect to write "kindness of . . ." on the envelope of a message being carried by a personal friend? One seldom sees it any more.**

It is not wrong although somewhat out of fashion.

Dear Mrs. Post: May two engaged couples go together and spend the week-end sightseeing in a large city? Must the girls stay at one hotel by themselves and the men in another?

To avoid criticism it is better that they stay in separate hotels. If the town is so small as to have only one hotel they will be well chaperoned by everyone surrounding them.



4894 14½—24½

by Anne Adams

So slimming — this paneled hipline does as much for your figure as a diet! Designed to fit and flatter shorter, fuller figures! Note novel neckline, soft bodice, graceful skirt. Perfect for your favorite fabric — rayon crepe, faille, winter cotton or soft wool.

Pattern 4894: Half sizes 14½, 16½, 18½, 20½, 22½, 24½. Size 16½ takes 4⅞ yards 39-inch.

Send 35c in coins for this pattern —add 5 cents for each pattern for 1st-class mailing. Send to Anne Adams, care of 137 Pontiac Press Pattern Department, 243 West 17th St., New York 11, New York. Print plainly name, address with zone, size and style number.

## Fall Weather Welcomes New Cotton Fabrics

New cotton fabrics are being introduced for cool fall weather. Some are blended with silk or rabbit's hair, some with suede and flannel. Cotton dresses have earned a place in the budget-and-fashion-wise woman's fall wardrobe because of their washability, fine styling and easy ironing.

The patterns of these dresses are exciting and varied. There are embroidered motifs, fruits, flowers, hearts, paper dolls and doves.

**Striped cottons are more interesting, too, featuring thin lines of iridescent colors. Plaid cottons are sparked with embroidered dots.**

Now the homemaker is being offered cotton yardage that's wrinkle - resistant, permanently pleated and embossed or crinkled to make ironing completely unnecessary.

Of course, it's always a good idea to double check the tag of the no-iron cotton dress. Sometimes the no-iron feature of a dress may depend entirely on the length of time it's been in the dryer.

Colored cottons, of course, should always be washed in warm, rather than hot, soapsuds and should be dried out of doors.

If you want to avoid ironing any cotton garment, remember to hand press it while it's damp, or better yet, while it's dripping wet. Smooth collars and cuffs, hem and seams, and all ruffles.

## New Waxes Better for Furniture

By HUBBARD COBB

You can reduce the pain of a burn by coating the area with butter but a modern medicated burn ointment is better. You can get from one place to another on a horse, but a car, train or plane is faster and more comfortable. You can light your home with kerosene lamps but electricity is better and cheaper. You can use crude oil for polishing your furniture but modern polishes and waxes are not only better but they smell better.

Where this idea of using crude oil on furniture came from we don't know but it sounds like one of those things that was probably good when there was nothing else around. Today, however, there are so many excellent polishes and waxes designed expecially for furniture that it seems foolish to fuss around with the crude oil.

For our money the best way to preserve the finish on a piece of furniture is through the application of several thin coats of wax buffed down until they are almost as hard as glass. A finish of this sort is so hard that it won't catch and hold dust and dust that does get on it can be removed simply by dusting. Many people prefer furniture polish and a good polish makes a nice glossy finish although it is softer than the wax and will have a tendency to hold dust. This can be partially eliminated by polishing the polish at frequent intervals.

Much of the trouble people have with both wax and polish is that they apply them over a dirty surface. No sort of finish is going to work under these circumstances. Clean the piece thoroughly before you wax or polish and if you must use crude oil, use it for cleaning. Of course, kerosene is just as good for this purpose and for our money has a nicer odor.



10-27

When a person doesn't like the way the country is going, he can either get out and vote or get out.



*Plenty of heel-toe ease will be found in this soft little kid shell with a slender T-strap anchored at the vamp.*

**IF well-filled-out tummy—**



***No decoration on the bulge but let the waskit front on your suit with large flat notched collar balance large middle.***

## Real Dating Important Much Later

### Now Is the Time for Informal Fun With Chosen Girl

By ELIZABETH WOODWARD

It's fun to make plans with your family for the trip you're going to take summer after next. You know —and they know—that such dreams may or may not come true, but it's fun to plan.

You can chatter calmly about the college you're going to go to, and the job you're going to get when you're through. You can even blithely prophesy how you're going to splurge with your first pay check.

When you're ten, you can go along with your family about lipstick when you're 15, high heels when you're 16, and dates along about then. Such matters don't trouble you much when you're 10.

**But when the yen to have dates hits you at 14 and your family says not until 16—there's trouble. It's no longer a possibility of some future date. It's a necessity for right now. Then comes the ruction as this girl has found out.**

"Dear Miss Woodward: I'm in love with Bill and he's in love with me. But my parents won't let me see him and he's not too sure about his parents either. My parents say I'm not old enough to start dating. I used to agree with them. But now that I'm in love with Bill I don't agree with them at all! Please tell me what I can do!"

While dating was a vague something or other that might come up later on it didn't bother you one whit. You could see your parents' point of view. But now here's Bill. And he happened ahead of schedule. Not only in your family but in his too. Both sets of parents are dead set against dating yet. Real dating.

**But can't you see each other around school? Can't you see each other after school on the way home—on Saturday mornings around the neighborhood—maybe at the afternoon show when you go with your girl friends?**

**Can't you contrive to do your errands for your mothers at the same time and in the same store? Can't you manage to take the same bus, drink your sodas at the same hangout, go to the same school activities? That't not real dating—but it would let you see each other while you wait for the time to roll around.**

"Dear Miss Woodward: I'm 16 and I'd like to start my parents to let me go out with girls. They say I'm not old enough. If you were in my shoes, how would you go about it?"

**I'd break them in very gently at the start, with date plans that won't involve or inconvenience them. For instance, "All the fellows in my class are taking girls to the game on Saturday." Or "I ought to pay Ellen back for inviting me to her party —maybe I could take her to the early show Saturday night, eh?"**

Or, "Those club dances are fun, but they're better if you take a girl with you. I'd like to ask somebody (a girl they know and like) next time. How 'bout it?" If your ideas are occasional, your money your own earned dough, and a girl is just incidental to what you'd be doing anyhow, maybe they'll see things your way.

## Marriage License Applications

Harold Hayden, 188 W. Huron Jo Hill Palace, 25 Rosshire Ct

Charles W. Sims, Lake Orion. Florence L. Peters, Berkley

Louis J. Searles, Royal Oak Irene M. Payne, Royal Oak

James R. Currier, Birmingham Patricia L. Maistall, Royal Oak

John B. Travis, 209 S. Edith Gertrude E. Cook, 209 S. Edith

Douglas T. Rounds, Holly Bonnie L. Dabler, Holly

Fred Stidham, 2308 Shimmons Lillian Bean, Detroit

Charles J. Remington, Hazel Park Gladys E. Remington, Holly

Charles D. Rosberg, Detroit Susie M. Rockwell, Ferndale

Charles A. Symonds, Davison Grace M. Mitchell, Davison

Maynard J. Fogler, Lake Orion Joan Lockhart, Royal Oak

Ronald E. Lilly, Detroit Leona J. Burke, Berkley

Roland F. Thompson, 4841 Penmore Beverly A. Kenburg, Detroit

Elliott C. Clifford, Ferndale Grace M. Richardson, Ferndale

Donald F. Lumley, Clawson Shirley L. Gray, Royal Oak.

Earl F. Stevens, Selfridge Field. Ila M. Renshaw, Troy.

James R. Owens, Royal Oak Patricia A. Buchbinder, Rochester

Richard W. Scalfe, Detroit Geraldine L. McEndarffer, Keego Harbor

Talmadge J. Lester, 97 Hillside dr. Marjorie E. Simmons, 1050 Voorheis

Foya L. Jenkins, 128 N. Telegraph Mary S. Sarkey, Royal Oak

Thomas Smith, Royal Oak Leora M. Brown, Berkley

Edward R. Webb, Detroit JoAnn M. Wassell, Keego Harbor

Robert W. Welsh, 50 Edison Edwina D. Brooks, 2641 Leach

Charles J. LaLonde, 807 Going June A. Kuerbitz, 426 Raeburn

Eugene E. Heiser, 1614 N. Perry Betty J. Hefner, 50 W. Pike



25 inches

637

by Laura Wheeler

Her full skirt's a protective cover for your electric mixer! Such a pretty way to be practical! Easy-to-make — use scraps! Wonderful for bazaars and gifts!

Pattern 637: Embroidery transfer, pattern pieces, complete directions for making mixer cover.

Send 25 cents in coins for this pattern—add 5 cents for each pattern for 1st-class mailing. Send to 124 Pontiac Press Needlecraft Department, P. O. Box 164, Old Chelsea Station, New York 11, New York. Print plainly pattern number, your name, address and zone.

## Make Chalkboard

There's a latex-alkyl paint that will make one section of Junior's wall a chalkboard. It can be cleaned with soap and water, and comes in many colors.


PETUNIA!

For every painter
In a rush,
Detergent helps
To clean a brush!



Yes, Petunia — faster and easier. Just add a table spoon of your dish-washing detergent to your paint thinner or solvent. Loosens paint faster and more thoroughly.


## Fashion Is a Lot to the Bedridden

Fashion still means a lot to someone confined to bed in a hospital or at home. Short frilly nighties are more comfortable gifts than ankle-length ones.

A pink bed jacket, with a matching lipstick in the pocket, is nice. Not often remembered for the home convalescent is a pillowslip in a new, becoming pastel color.

Mineral wool insulation in a home will retard fire in an ordinary plaster wall for about one hour.

## Must Believe in Intrinsic Goodness

By MURIEL LAWRENCE

Last week I wrote a column that defined ourself as that nature in us which is made in God's likeness.

As I was typing it, I was interrupted by a young friend who had come to borrow a book. When I returned to my desk with it, I discovered her reading my typescript.

**She said, "Well! I've never thought of you as a Pollyanna before. What sentimental rot this is you're giving to people!"**

I answered, "Why do you want me to think of you as naturally evil?"

She flushed. "I'm just sick of sanctimonious people who are always telling you to be good."

**I laughed. I am very fond of this young friend. I said, "Darling, I am not telling anybody to be good. I'm just saying that they are. There is a difference."**

"It's pious Christian nonsense," said my young friend. "I am disappointed in you, Mrs. Lawrence."

She is 20 years old. And she studies many fashionable subjects in a large university where I myself last winter attended a course, not in sentimental Christianity, but in Chinese philosophy.

There, one day, I learned that about the general time that Jesus was preaching the kingdom of God in you and me, a great Buddhist sage was telling his students, "Look inward to yourself for truth. The Buddha sits in holiness within you."

**And on another day I was told about the learned abbot of a monastery who asked his pupils to define the self. The cleverest among them proudly compared it to a mirror from which the righteous must continually sweep the dust.**

His definition was not accepted. Instead, the abbot accepted the definition offered by the monastery's gardener: "The self is a mirror upon which no dust can collect."

After reporting what I'd learned to my young friend, I said: "So Jesus has not been the only Pollyanna to stand up for man. Always there has been love to see through to our intrinsic goodness; and always hate around to deny it. To decide which we are going to stand by is the most far-reaching decision of our lives."

**What I am saying today is entirely relevant in a column addressed to parents.**

To endow ourselves with a bad nature is to give Johnny one, too. It is to have to live under continual threat by his bad behavior—and like thousands of us become the helpless dependents of the child psychologists who can explain it to us.

What a waste of our precious time with him. For in the end, all the explanations can possibly do is lead us back to recognition of that intrinsic goodness Jesus claimed for Johnny centuries ago.



*Something blue for the bride is this wedding dress designed by Gaston of forget-me-not patterned pure silk Italian damask tinted in the palest blue. A waist length jacket removes to reveal a softly draped bodice, and the glossy skirt billows out in a luxuriously wi dceircle and falls into a train. The romantic heart-shaped neckline is collared with a narrow cuff.*

## Ground Meat and Stuffing in Casserole

By JANET ODELL
Pontiac Press Food Editor

When recently I met a young working mother I know, she said she was always looking for quick and easy recipes to use for family dinners. I hope she sees and tries this hamburger recipe given me by Mrs. Richard Graves. It's a truly unusual way of fixing ground beef.

With four young children and a "hotel" of a house, Mrs. Graves leads a busy life. She take some responsibility in the Hickory Grove PTA and works in the Mary Lyons group of her church. For relaxation she belongs to a bridge club.

**HAMBURGER CASSEROLE**
**By Mrs. Richard Graves**

1 pound hamburger
1 medium onion, chopped
1 package ready-to-mix bread stuffing
¼ pound margarine, melted
1 can mushroom soup
1¼ cups water

Grease a round casserole or a bread pan. Pat the raw meat into the pan in a solid cake. Mix together the stuffing, onion, melted margarine and one cup of the water. Pat down over the meat. Mix the soup with the ½ cup water and pour over the stuffing mixture. Bake at 350 degrees for 1 hour. Makes 5-6 servings.

Answer to Previous Puzzle

| | | | | | | | | | | | | |
|---|---|---|---|---|---|---|---|---|---|---|---|---|
| A | R | L | E | N | E | | P | A | N | E | L | S |
| N | E | A | R | E | D | | O | C | E | L | O | T |
| G | E | N | A | T | E | | P | I | R | A | T | E |
| A | P | E | S | | N | E | | D | E | N | T | S |
| | | E | | I | | N | I | S | I | | | |
| S | H | E | | S | P | T | S | | D | O | N | E |
| T | E | D | | M | E | R | L | E | | V | A | N |
| O | R | I | | O | N | E | E | R | | E | P | I |
| P | A | T | S | | C | A | T | O | | R | E | D |
| | | | T | R | E | T | | S | L | | | |
| P | I | B | R | E | | S | H | A | V | A | L | |
| E | S | T | E | E | M | | E | R | M | I | N | E |
| S | L | E | E | V | E | | R | E | A | S | O | N |
| T | E | S | T | E | R | | S | P | R | E | A | D |

## McBride Worries About Scarcity of Independence

By MARY MARGARET MCBRIDE

What can have happened to the great American ideal of independence?

"We like to stand on our own feet," casually declared the young woman on the quiz program. Her husband backed her up in this quite ordinary - sounding statement, but the program m.c. was so amazed that he turned to the cameras and asked each viewer to send this "spunky couple" a nickle — apparently to reward them for their courage.

Thousands, just as dazzled a the m.c. at such unheard - of fortitude, mailed so many nickels that the jail in the Michigan home town of the pair had to be borrowed to hold the overflow. And the incident was headlined all over the country.

**But I, a single dissenting voice, would like to ask since when has it become a phenomenon deserving such an outpouring of popular favor for a young married couple merely to declare their intention of paying their own way in the world? Do thousands of Americans actually consider a spirit of independence so unusual that it should be lavishly rewarded?**

It has always been my (obviously naive) belief that part of our nation's great strength has been a general feeling among all citizens that one of our greatest boons is our freedom to work hard and achieve. I've had the old-fashioned notion that most young families of the U.S.A. are interested in making their own way in life without benefit of hand-outs, whether these are offered by rich Aunt Maud, Uncle Sam or even television m.c.'s.

I intend to go right on believing this and blaming television for broadcasting the libel that the situation has changed. This won't upset televison, I know. It has already been castigated for most calamities including juvenile delinquency, hard times in Hollywood and the decline of reading among adults as well as children.

**My theory is that followers of the type of television fare called in the trade the "agony show" have been getting such an erroneous impression of our civilization in the past few years that when somebody stands right up and announces that she doesn't have a begging tale if illness, poverty or tragedy to relate, watchers are startled and admiring. At least I assume that is what this strange demonstration means.**

I suppose there's a perverse curiosity in most of us that makes us enjoy a Peeping Tom glimpse into beset lives. We who look are certainly more to be censured (if there is to be censure) than those poor souls who parade their miseries before the world for the sake of a windfall.

But I still think it's an unhealthy situation all around and that it's downright lucky there are people left who take it for granted that the only way to be self-respecting is to be beholden to none.

**And I can't get over being shocked that such people should appear to be so rare that anybody could feel they deserve a reward for being only what they should be.**

Or — one last thought — was the outpouring merely the result of mass joy that somebody — the m.c. — had finally found something one could do with a nickle?

## Manners

MAKE FRIENDS



When Mama gets a new hairdo or a new dress or hat, it is music to her ears to have each member of the family tell her how nice she looks.

Why save compliments for outsiders when you can spread them around home a little, too?

## Apply Before Base

Liquid rouge or cream rouge should always be applied over foundation base and before powder. Dry or cake rouge is applied over powder.


Wedding Flowers for Every Purse!



*Ask for Free Booklet*

"How to Make Your Wedding Go Smoothly"

*Write, Call or Phone*
*No Obligation!*

PEARCE FLORAL CO.

559 Orchard Lake Ave. Phone FE 2-0127

Open 'til 9 P. M. Daily — Sunday 9 to 4 P. M.

*2 Daily Deliveries to Detroit*


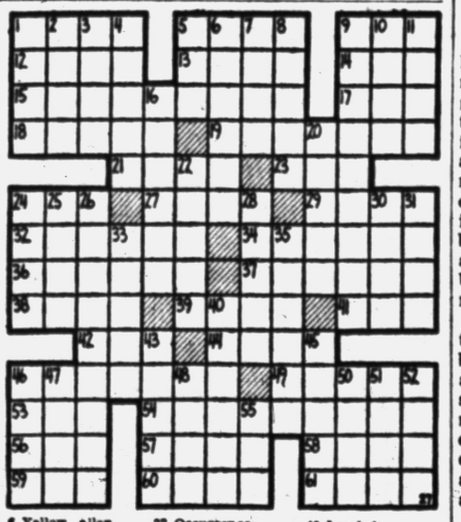

**ACROSS**
1 Waistcoat
5 Outer garment
9 Number
12 Partner
13 Operatic solo
14 French coin
15 Dinosaurs
17 Wile
18 Enter
19 Narrow land connection
21 Bow
23 Goddess of the dawn
24 Girl's name
27 Prayers
29 Pierce with a knife
32 Tell
34 Dairy Product
36 Football team
37 One who bellows
38 Withered
39 Afternoon functions
41 Droop
42 Musical syllable
44 Narrow reef
46 Dispute
49 Rye fungus
53 Exist
54 Change position
56 Dance step
57 Atop
58 Mind
59 Abstract being
60 Stalk
61 Female sheep (pl.)

**DOWN**
1 Flower holder
2 Ardor
3 Disparage
4 Beginners
5 Covering for the head
6 Yellow alloy
7 Helps
8 Judgment in choosing clothes
9 Drivers
10 Unbleached
11 Woody fruits
16 Oleic acid ester
20 Biblical prophet
22 Occurrence
24 War god of Greece
25 Remove
26 Vigilance
28 Small piece
30 Bewildered
31 Floating ice mass
33 Prevent
35 Stocking supplier
40 Landed property
43 Flying devices
45 Vestige
46 Sleeveless garment
47 Algerian city
48 Dispatched
50 Chew
51 Monster
52 Golf mounds
55 Gypsy man

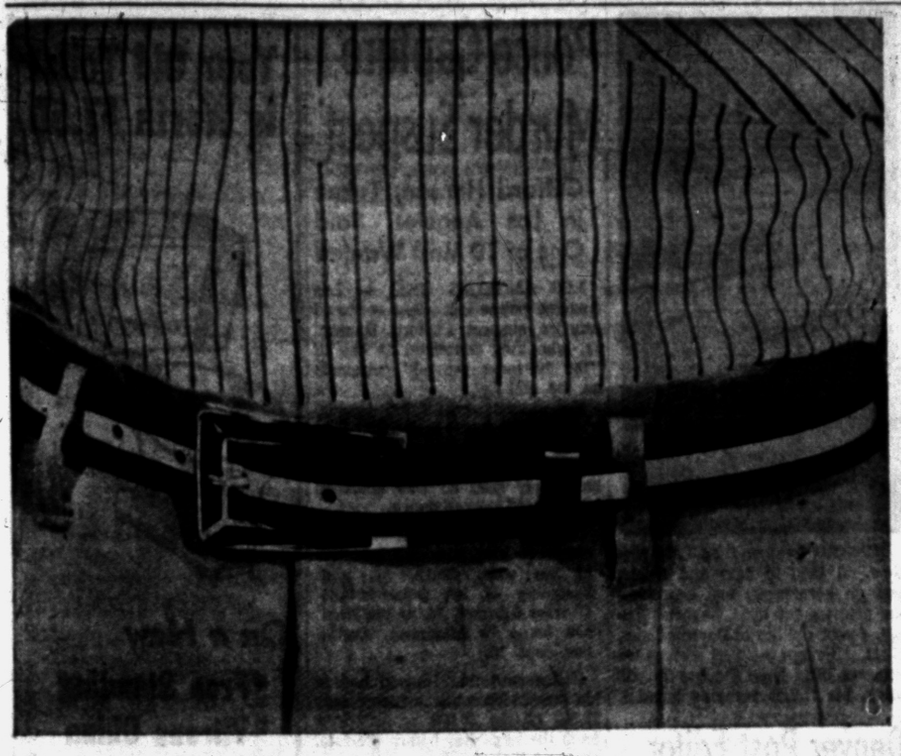

*A fashion touchdown is made by this young man. He's on the ball on the 26 inch belt line and he's bound to score with this smartly styled belt.*

**Speaker Outlines Role of University Women**

# UM Alumnae Conduct Dinner Meeting

Mrs. Franklin Crawford was hostess in her Commerce road home for the Tuesday evening dinner meeting of the University of Michigan Alumnae Club.

Hostesses for the event were Mrs. John Ashby, Mrs. Barney Roepke, Mrs. Paul Taylor, Iva Price and Julia Dalzell.

**Mrs. James A. Lafer, introduced by Mrs. W. O. Roeser, was speaker for the evening. Mrs. Lafer is chairman of the Alumnae Council.**

The speaker outlined the background for current projects and ideals of the council. She told of the role of women in the university from its founding in 1817.

Among the oustanding workers, she mentioned Mary Barton Henderson, Hazel Whitteker Vandenberg, Shirley Smith, Vera Bates, Lucy Freeman Palmer, Alice Lloyd, Deborah Bacon, Margaret Bell and Mrs. Alexander Ruthven.

**She explained that the Women's League Building, made possible by the university's alumnae throughout the United States, is a training ground for leadership in communities throughout the nation because the girls on campus support its activities.**

She reminded alumnae that all women of the university should be proud of the Alice Lloyd Laboratory, now functioning as a part of the Phoenix Project, and of the women's swimming pool.

Mrs. Lafer also outlined the set-up of the council in its relationship to the alumnae group.

In closing, she described the co-operative Henderson House and made announcement of some of the future plans of the council.

**Reports of current committees were given by their chairmen. Mrs. Roeser and Mrs. William Gordon reported on the recent alumnae council meeting held in Ann Arbor.**

Big copper bowls filled with autumn fruits and gourds flanked by orange candles were the center of interest at the tables.

## Beauty Is Everyday Proposition

Many older women think that to be perfectly groomed means spending a great deal of time and money at the beauty salon. "How could I manage to pay a beautician on my husband's salary?" they ask.

Yet, there's another woman in their neighborhood, working with the same budget, who always looks attractive. She is the perfect picture of the posed, well-groomed, mature woman.

**She has learned through the years that beauty is an everyday occupation. She follows her grooming routine to the letter and lets nothing interfere with the hour she sets aside each day to attend to her hair, skin, nails, etc.**

She gives herself a facial that requires little, if any, cost. It's very simple and takes but a few minutes each day. Using a cleansing cream, scoop out a good amount from the jar and place it in the palm of your left hand.

Then, with your finger tips, spread it on your face, beginning at the left side of your throat and working upward. Remove the cleansing cream with facial tissues.

**Then, pat your skin vigorously, but gently. Use a small cotton pad dipped in witch hazel and apply it to your chin, forehead, cheeks, etc.**

For further stimulation, you might try running an ice cube over your face, especially along the jaw and chin lines.

### Keep Things Clean

If you wash baby in the sink, or let the kids do their before-dinner scrubbing there while you watch the pot, remember that you must scrub out the sink well between each transition from dish-tub to child-tub.

### Spyros Sellinas Guest Speaker

Mrs. Gus Garyet opened her home on Baldwin avenue this afternoon for the monthly silver tea sponsored by Philoptohos Ladies Auxiliary of St. George Greek Orthodox Church. The tea benefited needy families of the church.

Guest speaker was Spyros Sellinas, foreign news editor of one of the largest daily newspapers in Athens, Greece. Mr. Sellinas, who spoke on the Cyprus issue, is spending three months working with the staff of the Pontiac Press.

Assisting the hostess was Mrs. Chris Pantel of Clarkston. Mrs. Paul Pantel and Mrs. William Coulacos presided at the tea table.

### Club Given Lesson on Yuletide Projects

Mrs. H. L. Stein and Mrs. Eric Danielson gave a lesson on Christmas workshop projects when 10 members of the Modern Homemakers Club gathered Tuesday evening at the Mapledale avenue home of Mrs. Stig Danielson.

The next meeting will be held at the home of Mrs. Thomas McGuire on South Johnson avenue.

# Dieticians Set Meetings

Attending the 37th annual meeting of the American Dietetic Association to be held in Philadelphia, Pa., today through Friday are several Pontiac dietitians.

They are Edith Bandeen of the Oakland County TB Sanatorium; Mrs. Ada Heckert of St. Joseph Mercy Hospital; E. Grace Clark of the Pontiac State Hospital and Mrs. Paul McCoy of Waterford Township High School. They were joined by Catherine Stuart of Saginaw, for the flight to the meeting this morning.

**On Saturday, following the convention, Miss Clark plans to attend a charter day dinner of the bi-centennial year of Columbia University to be held at Waldorf-Astoria in New York City. At this dinner the Queen Mother Elizabeth will be guest of honor.**

Sunday Miss Clark will attend the University convocation at the Cathedral of St. John the Divine. Both events commemorate the 200th anniversary of the granting of the charter to Kings College by King George II, on Oct. 31, 1754.

### Western Whirlers Hold Second Dance

Western Whirlers, a new dance club which features square dancing for couples in this area held its second dance of the season Saturday evening in West Bloomfield Town Hall.

Pete Lergen of Detroit did the calling. Guests included Mr. and Mrs. Dick Griffis, Jerry Pearsall and Kathy Beck, Mr. and Mrs. Jerry Lind all of Detroit. Mr. and Mrs. Roy Burch, Mr. and Mrs. Gerald Rose completed the list. Membership is open for couples interested in the club.

### Rubber Mat Handy

If you taste as go while cooking, you find drips and crusts all over the stove and counter. You'll like a rubber stove mat with an indented drip-cavity for the spoon. Take the mat off now and then and scrub it out in the sink.

### Don't Overdress Baby in Winter

As the cold weather comes on, you will wonder if baby is warm enough. You know by now that his hands and feet are always cold. Judge by the warmth of his legs and arms. Don't over-bundle him to get those feet warm.

He doesn't need a hot house, either. Keep the temperature in the home even, at about 72 degrees. If it gets chillier at night, let him sleep in a sweater, not a bale of blankets.

Bell metal has about four parts of copper and one part of tin.

### Insure White Wash

For one wash and two rinses in a conventional washer, you need about 50 gallons of hot water, only one-third cup of detergent-based bead bluing, and the amount of soap or detergent recommended. Use the bluing right in the wash water. You save time and are assured of real whiteness.

Less than one-fifth the U. S. population lives on farms.


Jackie Rae Dance Studio
214 Telegraph FE 2-2128
Classes In
BATAN TOE TAP
BALLET MODERN
Beginners — Advanced Students

Fine
FURNITURE
Deserves Good Workmanship and Materials When You Reupholster
Sofas Re-Upholstered As Low As $75.00
Call Today and Save on Manufacturer-to-You Prices!
william wright
Furniture Makers and Upholsterers
"all work guaranteed 5 years"
270 Orchard Lake Ave.
FE 4-0558



no seams to worry about!
I've fallen for seamless stockings by
Hanes
day and dress sheers $1.50 and $1.65
A FINER Bloomfield ASHION SHOP
1662 S. TELEGRAPH RD.

A FINER Bloomfield ASHION SHOP
PARK AT OUR FRONT DOOR!
OPEN TONIGHT 'til 9



The important
ALL-WOOL COAT DRESS
Newest look for fall! Coat dress of go-everywhere, smooth lines. Shapely shaft of color in soft zephyr wool piped with bands of crisp rayon faille. In apricot, wood violet, and navy. Sizes 12 to 18. $16.95

Warner's Merry Widow
Just a wee bit naughty . . . but so nice!
You're so tight in the middle--wearing the Merry Widow Cinch-bra--takes you in as much as two inches. Black or white.
A to C cup. $12.50



Bloomfield ASHION SHOP
1662 S. TELEGRAPH RD.

The Autumn Bride
Is True to Tradition
From the moment you cross our threshold, 'til the organ strikes the first note of your wedding march, we'll help you observe all the traditions of a beautiful wedding! Our bridal finery is all you could desire . . . and we've gowns of timeless charm for your bridesmaids. Come in and let us help you plan a wedding that will be truly traditional . . . truly magnificent!
$49.95 to $110



Bridesmaids Gowns 22.95 up
A FINER Bloomfield ASHION SHOP
PARK AT OUR FRONT DOOR!
1662 S. TELEGRAPH RD.

Halloween SPECIAL
BEAUTIFUL FALL
POM-POMS
Take-Away Bouquet $1.50
Plant your tulip bulbs now for large beautiful blooms next spring
HALLOWEEN SPECIAL MIXED TULIPS 10 for 69c
$6 per 100
Winter Bouquets and Arrangements: Dried Straw Flowers, Colored Wheat, California Grasses, Drift Wood and Wood Roses from $3.00 to $10.00
Jacobsen's Flowers
FINE GIFTS
Deliveries to Detroit Twice Daily
101 North Saginaw FE 3-7165
Greenhouses in Lake Orion

LIMITED TIME OFFER
FAMILY SPECIAL ON NOXZEMA!
50% more for your money in the Big 69¢ size
(than in smallest sizes)




The medicated skin cream that everybody needs sooner or later!
There's *nothing* just like *medicated* Noxzema. Over 25,000,000 jars are used each year for skin comfort and skin beauty! Noxzema is a combination of softening, soothing and healing ingredients found in no other leading skin cream. And it's *greaseless*, besides!
Stock up now—the big 6 oz. jar for 69¢ plus tax gives you 50% more Noxzema for your money than you get in smallest sizes. You'll be supplied for months ahead and save money too! At drug, cosmetic counters.
*externally-caused

Help the Widow By Voting Right
VOTE
YES
☒
for PROPOSAL #4
"CHARITY BINGO"
(Proposal #4 will limit lotteries solely to charity causes.)

# Ike's Mistakes 'Genius:' Adlai

## Rips Foreign, National Policies of GOP in Talk in Brooklyn

NEW YORK (AP)—Adlai E. Stevenson says the Eisenhower administration has demonstrated "mismanagement amounting to genius" abroad and "vigorous consistency in transferring from the many to the few" at home.

The 1952 Democratic presidential candidate also says the Republicans are waging a nationwide campaign based on "communism, character assassination, slurs and slanders."

* * *

"They call it the great crusade," Stevenson said in addressing a Democratic rally in Brooklyn last night.

"But if Thomas Jefferson escapes without being charged with burglary or treachery it will be a wonder."

* * *

Stevenson said Vice President Nixon and New York Gov. Thomas E. Dewey are primarily responsible for the type of campaign being conducted by the Republicans, and he added:

"I think I speak for all Democrats when I say of this method: We don't like it, we don't want it and we don't need it."

* * *

"So I say that abusiveness and the corruption of our political coinage is (a) reason why the Republicans will be defeated this fall.

"There is no reason and no excuse to so poison the wells of the people's judgment that their representatives cannot draw from those wells. There is no right to sacrifice on the altar of political ambition that basic harmony between Americans which is essential, once the election is over, to the accomplishment of the business of democratic government."

# North Michigan Transport Men Meet at U of M

ANN ARBOR (AP) — Upper Michigan transportation groups and shippers will meet today and tomorrow in a joint conference on rail and road transportation in upper Michigan.

The conference, sponsored by the Transportation Institute of the University of Michigan and the university's extension service, is the first to bring together truckers, railroad officials and those who ship regularly by both means.

**Among the speakers will be G. W. Knudson of Escanaba; John McCarthy of Lansing, chairman of the Michigan Public Service Commission; L. C. Smith of Marquette; Harold J. Vanlerberghe of Escanaba; William J. Cochran of Iron Mountain; and John Kohl, director of the university's extension service in the Upper Peninsula.**

Among the subjects will be freight rates and rate making, and transportation and its regulation.

## Portland Cracks Down

PORTLAND (AP) — Portland, a community of 3,500 persons, is determined that the five traffic fatalities of the Oct. 16-22 six-day period won't be repeated. Control of US16 is being tightened. New signs warn out-of-town drivers that police are watching. The village commission has instructed police to keep a "constant" patrol.

# Girls Told to Walk Out on Guy to Marry Him

By EARL WILSON

NEW YORK—Our town's full of kissable girls in their early thirsties who are trying to lasso men into marriage.

Deciding to be lovelorn editor for a day, I sought advice from young humorist Max Shulman.


JULIA MEADE

★ ★ ★ ★

**He's helped write a witty play on the subject ("The Tender Trap"). What would he tell these man-huntin' females who call up guys for dates, who go to dances alone, hoping to meet a man—and who are still "nice girls," merely lonely?**

★ ★ ★ ★

"They," replied the Minnesota-born humorist, who's 35 and the father of 4, "should walk out on the guy!"

"But suppose they haven't caught one yet?"

"They'll catch one, and then they should walk tall and proud. Walk out on him, and he'll follow," he said, confidently.

★ ★ ★ ★

"I was in Hollywood writing for MGM," Shulman continued. "One day I phoned the stenographers' pool—the 'bullpen'—for a stenographer.

"The girl assigned to me came in crying.

**"They'd been talking about their trouble getting husbands, and this one complained.**

"The other girls said 'Shut up! We'd settle for what you had!'

"She'd been married. It had ended—but she'd had her chance."


JANET RILEY

★ ★ ★ ★

**Shulman and Robert Paul Smith, who'd been brooding about this, worked for a year on the play. They concluded that in New York you can be a guy with two left feet, the awkward kind that falls out of trees, and yet beautiful damosels (Janet Riley, Julia Meade and Kim Hunter in the play) will pursue you, bring you candy, flowers and even themselves, because they're lonely.**

★ ★ ★ ★

"All you have to be in New York is not married," says Shulman.

"Us guys from the Corn Country notice it more than New Yorkers," Shulman claims.

In the play, Robert Preston, "from Indianapolis, is amazed when Ronnie Graham, a bachelor, seems to have nothing but chorus girls ringing at his door and bringing him gifts.

★ ★ ★ ★

"The girl must fill him with guilt," Shulman says. "When he feels he's a heel, he'll marry her. It's a calculated risk . . . but the girl should take it."


URSULA THEISS

★ ★ ★ ★

"This is pretty strong advice you're giving," I said to Shulman.

"Suppose a lot of girls follow it? They may walk out—and the guy they're hoping to marry will never miss them?"

"It's better," said Shulman, "than for the girl to be present—and the guy not to know she's there!"

★ ★ ★ ★

## THE MIDNIGHT EARL . . .

John Jacob Astor's lawyers conceived a great strategy for Astor—to make a big cash settlement on ex-wife Gertrude so she could get a Nevada divorce. He'd accept service of the papers, acknowledging he's still married to her—thus nullifying his subsequent marriage to Dottie Fullman and knocking out a big settlement to her.

★ ★ ★ ★

**Irving Berlin appeared on 350 disc jockey programs for "White Christmas"—says he's back to song-plugging again . . . Ava Norring, the model, was given a riding horse by a boy friend. It's eating her poor . . . Ursula Theiss appears in RKO's "The Americano."**

TODAY'S BEST LAUGH: George Shearing writes from Las Vegas that the Dior style is catching on there—almost everybody's flat.

(Copyright 1954)

# Durable Airman Re-enlists at 70

## German-Born Sergeant Gives Up Higher Rank to Stay in Service

WASHINGTON (AP)—Seventy-year old German - born Horst W. Tittel re-enlisted Tuesday for six more years in the Air Force.

Secretary of Air Harold Talbott administered the oath to the sturdy durable little sergeant, who in 46 years of service reached the rank of lieutenant colonel, then chose non-commissioned status so he wouldn't have to retire after World War II. He still holds his rank in the reserves.

**Reporters at the swearing-in ceremony asked Tittel why he didn't retire when he reached the point where his age and service in the rank of lieutenant colonel would have allowed him to quit and take it easy.**

"If you stay in the service," the sergeant said, "you can get up in the morning and know you can go to work. If you're retired, you don't know what to do."

He took his first airplane ride in a Curtiss Jenny back in 1917. (He already was a veteran soldier by then). But he recalled, "We only got up 5 feet, then we turned over." He suffered only scratches.

**Tittel was born in Leipzig, Germany, July 30, 1884. He came to the United States 50 years ago. He is believed to be the oldest enlisted member of any of the military services, both in age and length of service.**

Tittel is now assigned as an administrative supervisor in the Alaskan Air Command with headquarters at Anchorage. He was brought here for the special ceremonial swearing in.

Talbott said he was impressed not only by Tittels 46 years of service but also by "the quality of that service."

Tittel says he gets out of bed at 5 a.m every day—chiefly so that he can get his shower and shave without "getting pushed over by those young fellows." He said he takes 15 minutes of setting-up exercises every morning.


MISSING — More than 7,000 persons, on foot, in cars and trucks and on horseback, are searching the prairies for little Laverne Enget, 4-year-old boy of Powers Lake, N. D. Although medical authorities express little hope the boy is still alive, his father remains hopeful.

# Denver Post Editor to Get Zenger Prize

TUSCON, Ariz. (AP)—Palmer Hoyt, editor and publisher of the Denver Post, will be awarded the first annual "John Peter Zenger Freedom of the Press Award," the University of Arizona announced today.

Dr. Richard A. Harviss, president of the university, said Hoyt's selection is in recognition of "professional work which has made an outstanding contribution to the preservation of the freedom of the press and the people's right to know."

**Douglas D. Martin, head of the University of Arizona Journalism department and former managing editor of the Detroit Free Press, headed the committee which made the selection.**

'Palmer Hoyt has been one of the most articulate and fearless critics of undemocratic precedures, whether practiced by congressional investigating committees or by state or local groups," Martin said.

# Midland Students Holding Traffic Court for Youths

MIDLAND (AP) — A youth traffic court of high school students to try juvenile violators has opened sessions in this east central Michigan county.

Two boys were sentenced for auto violations and a third was convicted of a bicycle offense at last Saturday's opening session.

The court is patterned after a similar one in Muskegon County. It functions under the sponsorship of Municipal Judge Henry Hart and Probate Judge Mrytis McDonald.

**A high school driver training instructor and a member of the Midland Police Department serve as court advisors.**

The youth court can recommend convictions and sentences or dismiss cases against juvenile offenders who voluntarily agree to appear before it as an alternative to a municipal or probate court trial.

If a juvenile traffic offender pleads not guilty he is cited to municipal or probate court.

The accused has the right at any time, however, to demand a municipal or probate court trial.

**The jury for the youth court is picked at random from Midland High School students. The clerk and bailiff are high school students who serve for a year. Everything is done on a volunteer basis.**

Here's how the court works:

The defendant is questioned by the jury and given an opportunity to speak in his own defense. Following questioning the clerk summarizes the case and the jury begins deliberation.

Decisions can range from dismissal to recommendation to the secretary of state that the defendant's license be revoked.

**Each juror writes down his decision. The clerk then reads the decisions and a vote is taken. A simple majority determines sentence or dismissal.**

At its initial session the court heard three cases.

One boy was accused of running a stop sign. His license was suspended for 60 days and he was ordered to attend one session of municipal court traffic school.

A 15-year-old boy was ordered to attend two traffic school sessions and to write a 1,000-word essay on safety rules. He had been accused of skidding a car around a corner and driving without a license.

In the third case an 8th grade boy was charged with riding double on a bicycle which had no license, light or reflector. He was ordered to copy police bicycle rules in his own handwriting and undergo a court safety examination at its next session Nov. 13.

## Former Merchant Dies

CHARLEVOIX (AP) — Robert A. Paul, 59, former Lansing auto parts firm proprietor, died Monday of a heart attack induced while he was putting out a small fire on his docked cabin cruiser. He will be buried at his native Wyoming, Onut.

# Police Capture Murder Suspect

## Clifford Hanson, Taken in Los Angeles, Said One of 10 Most Wanted

LOS ANGELES (INS) — Los Angeles police last night captured murder suspect Clifford Hanson, 31, who they described as one of "the 10 most wanted" criminals on the FBI list.

Six detectives arrested Hanson at a swanky motel in the San Fernando Valley section of Los Angeles as he was coming out of the bar. They said he was unarmed and offered no resistance.

**He was jailed on a warrant charging him with the murder of his wife, Betty, 27, and wounding of his father-in-law, Charles Gilmore, 56, at the Hanson home in Alhambra, Calif., last Sept. 10.**

Police said that Hanson had in his possession when arrested only $1,300 of the $9,000 he withdrew from the bank just before the fatal shooting last month.

Officers said they believe he had been hiding out in the San Fernando Valley area, moving from motel to motel about every two days.

# Sen. Potter Honored for Handicap Work

BALTIMORE (AP)—Sen. Charles E. Potter (R-Mich) last night received the president's award of the National Rehabilitation Assn. for his service in behalf of the handicapped.

The award was presented at the conference banquet of the association, which is a professional organization of 16,000 workers for the welfare of disabled people.

Potter was cited for his work both before and after World War II, in which he lost both legs. Before the war, as a county welfare administrator in Michigan, he worked actively toward rehabilitation of welfare cases.

After the war, Potter became head of the Rehabilitation Activities Department of the Federal Retraining and Reemployment Administration.

## Reenlistments in Navy Lowest in Many Years

SAN DIEGO (AP)—A naval personnel officer says only 15,000 of 165,000 men whose enlistments expire this year will rejoin the Navy.

Capt. David L. Martineau of the Bureau of Naval Personnel told delegates to the annual Fleet Reserve Convention yesterday reenlistment rate for petty officers is the lowest since 1906.

"The reduction in the number of men available for fleet assignment is a very real problem right now," Martineau said.

Sen. Thomas Kuchel (R-Calif), another convention speaker, said military pay should keep up with the cost of living and so should fringe benefits.

He predicted Congress would pass a pay increase bill early next year.

## Radio Station at Albion Asks Power Increase

WASHINGTON (AP) — Station WALM, Albion, has applied to the Federal Power Commission for permission to increase its daytime power from 500 watts to 1 kilowatt.

Your Old Toilet Is Worth $7.50



On a New
•Free Standing
•Vitreous China
•Quiet Operation
•Installed
TOILET
Limited Time
$49.50
Trade-In With
LESS SEAT
G. A. Thompson
80 S. Perry FE 2-2939

Your Watch
• Cleaned
• Adjusted
• Regulated
$4.50
Expansion Watch Bands
Ladies' — Men's
Special $1.95
Georges-Newports
Jewelry Dept.

FAST RELIEF FROM MUSCULAR PAIN
When you suffer from Muscular aches or the pain of Headache or Neuralgia you want relief and you want it fast...That's Bayer Aspirin! A tablet starts disintegrating almost the instant you take it—so is ready to go to work with amazing speed.
BAYER ASPIRIN




We can help you make plans for the future . . . if you let us! Our purpose is to encourage thrift, safeguard your reserve funds and finance home-ownership.

Insured savings accounts here earn a good return, paid semi-annually. Come in . . . let us help you work out a savings program. You can open your insured savings account here with any convenient amount.

INSURED SAVINGS to $10,000

PONTIAC FEDERAL
A Mutual Savings & Home Loan Association
16 East Lawrence St.

# Covered Bridge Changes Route of New Highway

RIFTON, N.Y. (UP)—Two thousand tons of super-highway have taken a detour because of a rickety covered bridge, too weak even to walk on.

The covered bridge, more than 100 years old, was to be torn down for the New York Thruway. But the people of Rifton protested loudly.

**They had a soft spot for the old covered bridge, though it had not been used for seven years — and the Thruway authority gave in. They moved their highway 100 feet upstream.**

Today, two bridges span the Wallkill River a stone's throw apart — the gleaming steel of the "three-span, cantilever, plate girder stringer type" Thruway bridge, and the old wooden one.

Perrine's covered bridge is the third oldest in New York, and one of 32 left in the state.

**Like all covered bridges, the roof is there to keep the rain off. But after 104 years, serious decay has cut into the downstream arch. The bridge sags baldly and was closed in 1947.**

This has meant a problem for the Ulster County Board of Supervisors. They need $20,000 to fix the bridge, but they cannot use state highway funds, since it is no longer part of a highway.

Now that the bridge has been spared, the county feels obligated to repair it. But it has not yet made an appropriation.

Meanwhile, the bridge still stands — a sight for the millions who will use the nearby Thruway.

Eggs are important as body builders since they are rich in vitamin A.

Pontiac's Most Complete Selection of
Unpainted Furniture
The
Pick and Paint Store
143 Oakland Ave. FE 5-9562

Men's All Wool Plaid
HUNTING COATS $8.95 up
SIZES 36 - 46

MEN'S BREECHES
TO MATCH
Sizes 36 - 44
$10.45 up

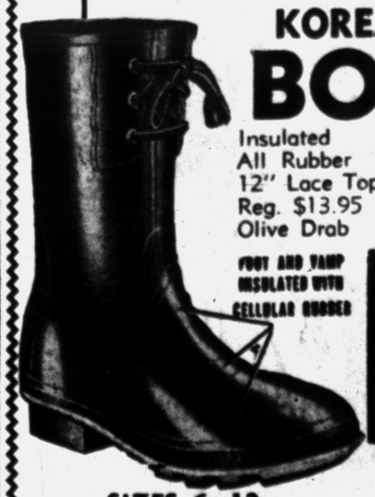
KOREAN TYPE
BOOTS
Insulated
All Rubber
12" Lace Top
Reg. $13.95
Olive Drab
$8.95 up
FOOT AND VAMP INSULATED WITH CELLULAR RUBBER
SIZES 6 - 12
Made by Goodyear

BOYS' ALL WOOL
VARSITY JACKETS
$7.49
Wool quilted lining. Size 10-18. Black, blue.

MEN'S
JACKETS
VARSITY
$8.95
Size 36-46. Black, blue.

Dave's
158 N. SAGINAW
(Next to Sears)

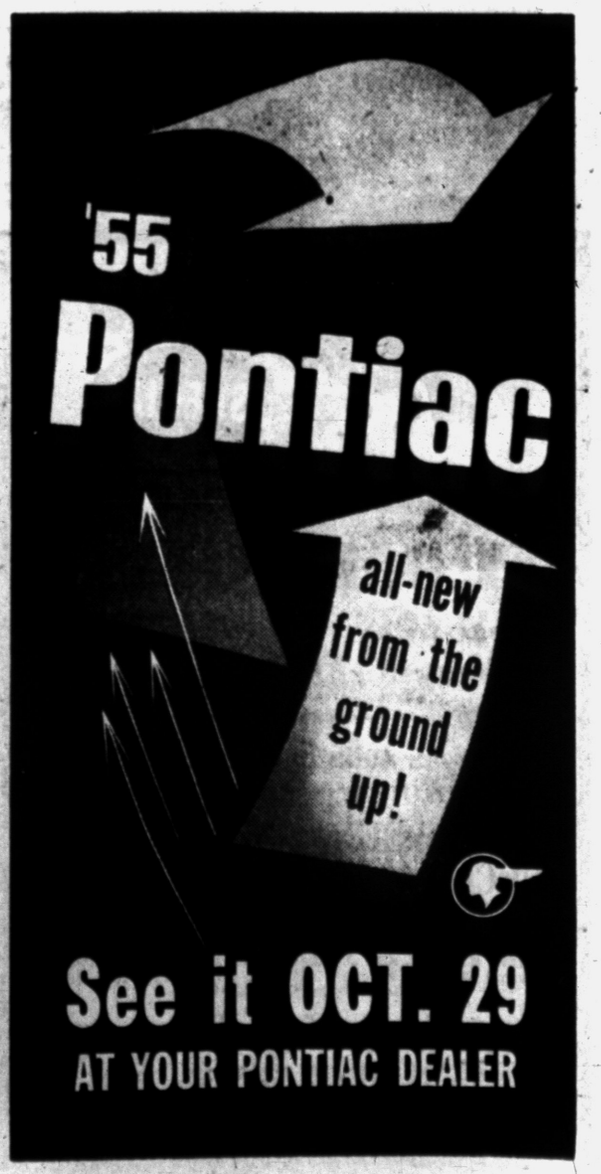

About 85 per cent of the people of India are Hindus.


Nationally Recommended

OLD MILL TAVERN

Just Wonderful Food

• LUNCHES DINNERS •

Private Banquet Rooms

•

IRENE BADER At the Piano

Nightly Except Sunday

Phone: OR 3-1907 OR 3-9303


## Firemen Hunt Bodies in Burned-Out Hotel

COLORADO CITY, Tex. (AP)—Four men were believed dead today in the fire-ravaged Alamo Hotel after lightning struck the old West Texas landmark about midnight.

Mrs. Eva Bebout, owner and operator of the 35-room, 70-year-old hostelry, said she was "almost positive" firemen would find the men's bodies in the charred wreckage.

age.


TONIGHT

BIG JAM SESSION

MANNY'S RINGSIDE BAR

W. Huron at Elizabeth Lake Rds.

EVERYTHING for HALLOWEEN

Make-Up — Hula Skirts Masks — Noise Makers

Piper's Magazine Outlet

55 Auburn Ave. FE 4-8240


## Mario Lanza Sings Heart Out for Audience of 1

By BOB THOMAS

HOLLYWOOD, (AP)—What kind of a man is Mario Lanza?

He is a person of lusty appetites, and not just for food. He works hard, plays hard and sings each song as though it might be his last. His conversation is as forceful as his singing, full of broad Italian gestures and punched across with earthy expressions.

In his capacity for enjoyment of human pleasures, he is much like Enrico Caruso, who has been his idol for most of his 33 years.

* * *

Having been reared in poverty, Mario enjoys the luxuries that his brilliant voice has provided. He lives in a West Los Angeles mansion that rambles almost endlessly down terrace after terrace. There are seven TV sets, a pond with hundreds of goldfish, a swimming pool that would float a cabin cruiser, a formal garden and a tennis court. He rents the place for a reported $2,500 a month from silent film star Norman Kerry.

Royalties from phonograph records, which reach astronomical heights, allow the nonworking Lanza to live so lavishly.

* * *

On the court is a regulation sparring ring, and it is Mario's price and joy. When he showed me around, he hopped up on the canvas and peppered the punching bag with the skill of a pro. He spoke glowingly of his new friend, Rocky Marciano, who has promised to train in the Lanza ring when he returns here. When Mario goes to Palm Springs, he has the ring collapsed and sent to join him at the desert resort.

Mario is intensely loyal. He will recognize someone who gave him a helping hand a decade ago, even though he hadn't seen the person since.

He has a robust sense of humor. His house backs onto the 13th green of the Los Angeles Country Club. When a golfer gets ready for a crucial putt, Mario sometimes emits a booming "Fore!" that could possibly be heard on Catalina Island. Its said that the golfers are unnerved for days.

* * *

Mario is conscious of his great voice and speaks of it with almost a reverence. I have heard him say many times:

"It is a gift of God. I cannot take credit for it; it merely passes through me. That's why I must cherish it and give it to others."

He believes he can sing better than anyone alive, and there are those who will agree with him. One of these is his vocal coach, Giacomo Spadoni, who spent 22 years with the Chicago Opera Company and has worked with all the great stars, beginning with Caruso. A tall, stooping, white-haired man, he sits at the piano long hours while Mario sings.

Mario said he would sing for me, and stepped behind a podium next to the piano.

* * *

"I'm going to sing from 'Otello,'" he explained. "Most people would say I was foolish. Tenors seldom attempt 'Otello' until they are 40 years old, it is that difficult. I am just a baby, but I will sing it. will let you judge."

He explained the plot and then sang two arias, with maestro Spadoni offering a falsetto Desemona. It was a performance that would have cost many thousands on TV or in the concert hall, but Mario sang his heart out for an audience of one. He sang with great force and clarity, hitting a high C that seemed to make the windows rattle.

* * *

As I sat and listened, I again became conscious of how great his gift is. It is a voice that is heard once in a lifetime, maybe in a century. Perhaps its greatness has been too large a burden for one person to carry.


THE TRUTH IS...

WHITE HOUSE

THE WHITE HOUSE WAS DESIGNED BY JAMES HOBAN WHO WON A GOLD PIN FOR HIS FIRST PLACE DESIGN. HE WAS INFLUENCED BY A PALACE IN DUBLIN, IRELAND. AS A MATTER OF FACT, THE WHITE HOUSE WAS ORIGINALLY REFERRED TO AS "THE PRESIDENT'S PALACE." GEORGE WASHINGTON NEVER OCCUPIED THE WHITE HOUSE, AND THIS ORIGINAL STRUCTURE WAS DESTROYED BY THE BRITISH IN 1814.



YOU CAN HELP PRESERVE AMERICA AND SECURE YOUR OWN FUTURE BY INVESTING IN BETTER-THAN-EVER UNITED STATES SAVINGS BONDS! REMEMBER, SAVINGS BONDS NOW PAY 3%.

CLEOPATRA

ALTHOUGH THERE IS NO ACTUAL PROOF, CLEOPATRA PERHAPS THE MOST FAMOUS EGYPTIAN OF THEM ALL, PROBABLY DIDN'T HAVE A SINGLE DROP OF EGYPTIAN BLOOD IN HER! SHE WAS A GREEK BY ANCESTRY, AND AS WAS THE CUSTOM, HER FAMILY MARRIED ONLY THEIR OWN RELATIVES, THUS KEEPING THE ORIGINAL GREEK HEREDITY INTACT.

BY THE BARREL

IF YOU WERE OFFERED YOUR CHOICE BETWEEN A BARREL OF DIMES, AND A BARREL OF DOLLARS, WHICH WOULD YOU PICK?

SIGNING YOUR NAME TO AN APPLICATION FOR THE PAYROLL SAVINGS PLAN WHERE YOU WORK CAN BE THE MOST IMPORTANT THING YOU DO TO INSURE COMFORTABLE RETIREMENT, A BUSINESS OF YOUR OWN, EDUCATION FOR YOUR CHILDREN! SIGN TODAY!


## Stop Light Kiss Costs Marine Fifty Smackers

FREDERICKSBURG, Va. (AP)—Marine Sgt. Clyde Clifton Bourne Jr., had but an hour of liberty left when he faced a red traffic light here. He made use of the waiting period to kiss the girl beside him. A string of cars, including that of Patrolman John E. Patterson, lined up while, Patterson said, the light changed three times. Bourne started on the fourth change of the light.

The marine didn't deny kissing the girl but said the light didn't change three times.

"We'll assume," said Justice A. W. Embry Jr., "that you were unconscious at that time and unable to count the changes." Bourne was fined $50 for reckless driving.

## Dragging Exhaust Tips Cops to Hijacked Loot

PEORIA, Ill. (UP) — Police in East Peoria stopped an auto to tell the driver his rear exhaust pipe was dragging.

Two of the three men in the car quickly opened the doors and ran away. Police stopped the third, Glenn A. Orr, 22, Akron, Ohio.

Then they examined the car and found out why the exhaust pipe was hanging low—there were 20 cases of hijacked whisky in the trunk.

## Argentine Crash Fatal

MERCEDES, Argentina, (AP)—An Argentine air force plane from the Villa Reynolds base in this central Argentine province crashed yesterday and all 10 of its crewmen were reported killed.

Colored motion picture films were shown the first time in New York in 1922.


Sam Benson Says:

Tired Feet! That's What You'll Get If You Try to Find Better Buys Than Mine!



SAM BENSON

WHERE GOOD FRIENDS MEET

• BEER
• WINE
• CHOICE LIQUORS
• DELICIOUS COCKTAILS

LIBERTY COCKTAIL LOUNGE

85 North Saginaw


U. S. forest fires each year burn over areas larger than Rhode Island and Delaware combined.


New Lake Theater

420 Pontiac Trail WALLED LAKE

WED., ONE DAY ONLY!

On Our Wide Miracle Screen

"TALL IN THE SADDLE"

With John Wayne and Ella Raines

ALSO

"OUT OF THE PAST"

With Robert Mitchum and Kirk Douglas

HURON

WED. & THURS.




Francis JOINS THE Wacs

starring DONALD O'CONNOR • JULIA ADAMS

PLUS

HERBERT J. YATES presents

Geraldine

starring JOHN CARROLL MALA POWERS with ANN BACKUS STAN FREBERG

That "Dragonet" Man

A REPUBLIC PICTURE

PONTIAC DRIVE-IN Theatre

Dixie Hwy. (US-10) 1 Block N. of Telegraph. FE 5-4500

Open 6:15 P. M. Starts 6:45 P. M.

NOW! —STARTING— TONIGHT!

REAL! Yet Never Shocking!

UNASHAMED! Yet Never Offensive!

A Picture Every Adult Should See!

. . . AND ONLY ADULTS . . .

The greatest of all human dramas!



LIFE BEGINS!

The miraculous story of LOVE! LIFE! BIRTH!

"We want a child!"

FOR ADULTS ONLY

YOU SEE A BABY BORN BEFORE YOUR VERY EYES!

WINNER VENICE FILM FESTIVAL AWARD!

—ALSO—

A Story of Youth on the Loose!

DANGER!.. THESE GIRLS ARE HOT!

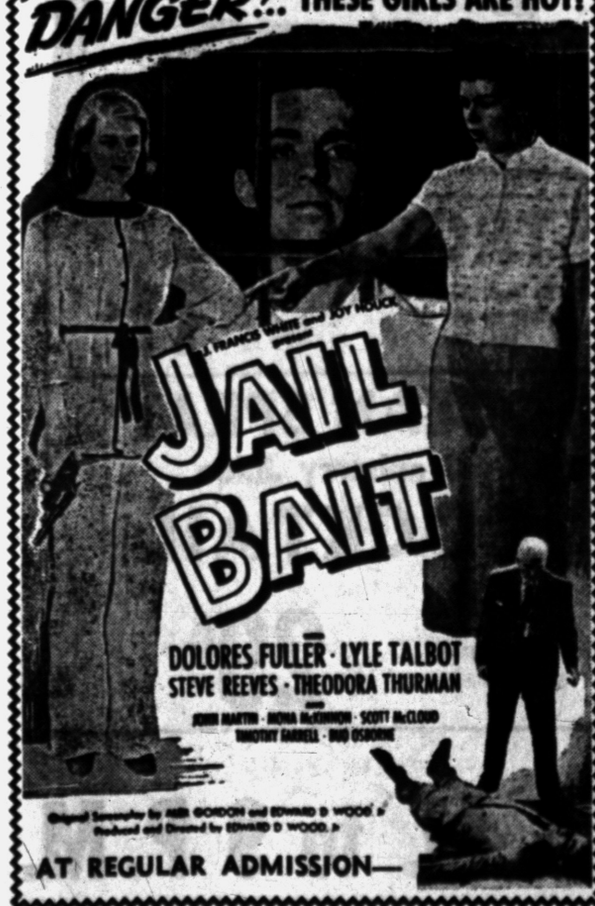

JAIL BAIT

DOLORES FULLER · LYLE TALBOT

STEVE REEVES · THEODORA THURMAN

AT REGULAR ADMISSION—

Beat-the-Clock Meals

No need to worry about time when you dine with us. Just tell us your time limit and we'll speed up your service. No clock-watching . . . same wonderful meal.



Eat More Lunch

Next to Huron Theater

921 W. Huron St. Free Parking

GUIDE TO Dining IN AND AROUND PONTIAC

JACK, SADIE and JACK JR.

Still Serving Those WONDERFUL MEALS

JACK O' HEARTS BAR 'N GRILL

2528 Dixie Hwy.

"HOME OF FAMOUS SALADS"

CLARK'S DRIVE-IN RESTAURANT Baldwin at Montcalm

Now Serving BREAKFAST from 6 A. M.

Open 7 Days A Week

Drive-In Service "Take Home" Orders Counter Lunches

Sundays 5 P. M. - 12:30 A. M.

New Management

Good Food — Friendly Service

Catering to Banquets and Private Parties

PURE FOOD RESTAURANT and BAR

• Breakfasts — Luncheons — Dinners

933 South Saginaw—Across from Jerome Motor Sales

Open 5:30 A. M. to 2 A. M.—Closed Sunday

BEER — WINE — LIQUOR

Hotel Roosevelt Coffee Shop

Daily 5 A. M. to 9:30 P. M.

Sunday: 7 A. M. to 8 P. M.

Park Free After 6 P. M. except Fri. and Sat. Free Parking Sunday

Private Rooms for Parties. FE 5-8770 Frank and Esther

DELICIOUS FOODS CHOICE WINES AND LIQUORS

—FAMILY STYLE DINNERS—

SPORTSMAN INN

On U-10—At Waterford, Mich.

Phone OR 3-9325

"In Holly . . . It's the Hotel"

HOLLY HOTEL Dining Room Cocktail Lounge

STEAKS - CHOPS - SEA FOOD

FAMILY STYLE CHICKEN DINNERS

Visit Our Package Store

Johnnie Jones — Lee Chadwick

Open Daily Noon 'til 9

Closed Monday

Convenient Free Parking

RAEL'S DRIVE-IN RESTAURANT Just Past City Airport 6225 Highland Road

Now Open from Noon 'til 8 P. M.

LUNCHEONS • DINNERS • SNACKS

★ Italian Spaghetti ★ Fish 'n' Chips ★ Fried Shrimp ★ ½ Fried Chicken ★ Pork Chopettes

Scrib's DRIVE-IN 130 S. Telegraph

Dick & Jim invite you to DINE & DANCE FRI. - SAT. - SUN

Chief Red Bird and His Band

Steaks - Chops Beer - Liquor

TODAY

BLUE SKY DRIVE-IN THEATRE

FE. 4-4611

2150 Opdyke Road

Corner Pontiac Road

Built to serve man... it could think faster! Kill faster!... THEN SUDDENLY IT BECAME A FRANKENSTEIN OF STEEL!

"gog"

IN EASTMAN COLOR

Plus

ALAN LADD and JEAN ARTHUR in "Shane"

A mighty moving story of a bad-man turned good then reverting to type for the protection of the girl he loved! In full color!



NOTICE

PONTIAC DRIVE-IN THEATER IS UNFAIR TO ORGANIZED LABOR

Pontiac Local 620 I. A. T. S. E.

At Your Butterfield Theaters

OAKLAND Theatre

KING RICHARD AND THE CRUSADERS

NOW thru SATURDAY! CinemaScope WarnerColor Stereophonic Sound

Lion-hearted King against the Leopard of the East

Saladin, mighty Sultan and valorous foe

Savage abduction of Fair the Chaste

1000 soldiers who fought for love and honor

REX HARRISON · VIRGINIA MAYO · GEORGE SANDERS · LAURENCE HARVEY

— FEATURES — at 1:10 - 3:13 5:16 - 7:19 - 9:25

NEXT ATTRACTION ! HOWARD KEEL • JANE POWELL In "7 BRIDES FOR 7 BROTHERS" CinemaScope

Eagle

Now Showing—Today thru Saturday

On Our Giant PANORAMIC Screen

WARNER BROS. presents RANDOLPH SCOTT "Riding Shotgun"

—AT— 11:00 1:45 4:30 7:20 10:15

COLOR by WARNERCOLOR

WAYNE MORRIS JOAN WELDON



El Alamein

THEY LOVED LUCY!

She was no lady—she was a creepin', crawlin', cursable tank!

starring SCOTT BRADY

At: 12:30, 3:20, 6:10 9:00

Who's Afraid of The BIG BAD "BOOGIE"?

Halloween-Saturday At the Stroke of Midnight, Oct. 30

Purchase Tickets in Advance at Our Box Office

All Seats 50c

MIDNIGHT HORROR SHOW

THE BOYS AT THE GRAVEYARD WILL HEAR ABOUT THIS!

Box Office Open 10:45 A. M.

Strand

NOW THRU FRI.

Features: 11 1:40, 4:35, 7:30, 10

ON OUR GIANT SCREEN

It's about Mrs. Leslie ...and the man she never quite married!

Shirley Booth won her Academy Award performance in "Come Back, Little Sheba"

SHIRLEY BOOTH ROBERT RYAN HAL WALLIS' "ABOUT MRS. LESLIE"

Co-starring MARJIE MILLAR · ALEX NICOL

PLUS

Bullet-Streaked Adventure!

GUY MADISON ANDY DEVINE

"TWO GUN MARSHAL"

A WILD BILL HICKOCK ADVENTURE

Features: 12:44, 3:00, 4:14, 9:07

—SATURDAY—

"A WOMAN'S FACE"

AND

"DR. JEKELL and MR. HYDE"

# TOTEM HOME SALE

U.S. GOVERNMENT GRADED COMMERCIAL BUDGET BEEF

## SIRLOIN Steak lb. 59¢

Identified with the Yellow and Black Label. Good, nourishing beef at Kroger low prices. Contains all the food values of higher grade beef, less fat marbeling, available at your Kroger store in Pontiac, Michigan.



Kroger
WE BETTER FOR LESS

**DON'T BE CONFUSED**

BUDGET BEEF IS NOT KROGER TENDERAY BEEF. Tenderay is the only fresh, fully matured beef you can buy that is guaranteed to be tender and flavorful ten times out of ten. And you know . . . Tenderay costs no more than ordinary beef. Get Tenderay today . . . only at Kroger.

**Chuck Roast** Blade Cut . . lb. 38¢
U.S. Gov't Graded Commercial Budget Beef

All Kroger Stores carry a complete line of Hygrade vacuum wrapped luncheon meats.

**Ground Beef** lb. 39¢ 3 lbs. $1
The Finest. Fresh ground several times daily

**Porterhouse Steak** lb. 69¢
U.S. Gov't Graded Commercial Budget Beef

**Corned Beef** . . . lb. 69¢
Hygrade Cry-O-Vac wrapped

**Sliced Bacon** Hygrade lb. 63¢
Hygrade "Old Fashioned" brand. Frys crisp and lean

**Hamburger** . . 3 lbs. 95¢
U.S. Commercial. Ideal for Meat Loaf. Lb. 37c

**Fresh Shrimp** . . . lb. 49¢
Fry 'em plump and tender

*The Party Line*

Every Kroger store clerk is taught that he represents the entire Kroger organization whenever you meet him. He is told that the reputation of the company rests in his hands. That is why you find so many efficient and courteous people in Kroger stores. All of us are proud of the Kroger name.

The Kroger Co.
4780 Maritt Street Detroit 9, Michigan

Perfect Shortening
**CRISCO**
For all your cakes, pies and fried foods
3 lb. Can 78¢

Chicken of the Sea
**CHUNK TUNA**
For your salads, sandwiches and Tuna casseroles
6½-oz. Can 28¢

Butter Kernel
WHOLE KERNEL
**CORN**
Tender, golden kernels! At the peak of flavor
6 No. 303 Cans 99¢

Wrought Iron
**TV HASSOCK**
Covered with Firestone Foamex.
Large 14" Size. Colorful, Modern
Manufacturer's price 5.95 While They Last $3.49

Green Giant
**PEAS**
4 No. 303 Cans 75¢

Green Giant
**CORN**
Cream Style 4 No. 303 Cans 59¢

**Kroger Jelly** In carrying case! Choice of 4 flavors 4 10-oz. Jars 79¢

**Stokely's Beets** Cut beets at the peak of flavor 4 No. 303 Cans 45¢

# Brussels Sprouts

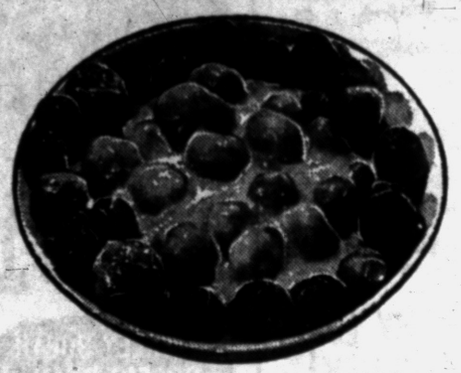

There'll be kisses for the cook who serves these tender, delicious morsels for dinner. Save at this thrifty Kroger price!

lb. 19¢

*MacIntosh* APPLES
FREE Happy Apple Balloon in Every Cello Bag of Mcintosh Apples
4 lb. Bag 49¢

Stokely's
**GREEN BEANS**
Cut 4 No. 303 Cans 79¢

| | | | | | | |
|---|---|---|---|---|---|---|
| **SPRY** Shortening 1-Lb. Can 35¢ | **VEL** Large Package 30¢ | **FAB** Large Package 30¢ | **AJAX** The Foaming Cleanser 4 Reg. Cans 50¢ | **GIANT AJAX** Buy the Economy Size; Save 2 Cans 37¢ | **BON AMI** Non-Scratching Cleanser 2 Cans 25¢ | **STRONGHEART** The ideal, nourishing food for all dogs and cats! 1-Lb. Can 11¢ |
| Breast O' **CHICKEN** Fancy, Solid-Pack Tuna 7-Oz. Can 39¢ | **NABISCO** Ritz Crackers 1-Lb. Box 35¢ | **Burry Cookies** Howdy Doody 10-Oz. Pkg. 33¢ | **SWEETHEART** 1c Sale 4 Reg. Size Bars 26¢ | **SWEETHEART** 1c Sale 4 Bath Size Bars 38¢ | **BLU WHITE** 1c Sale 4 3-Oz. Pkgs. 28¢ | **OCEAN SPRAY** Cranberry Juice **COCKTAIL** It's a thirst-quencher. Serve it chilled Pt. 29¢ |
| **PALMOLIVE** Regular Size Bars 3 for 25¢ | **PALMOLIVE** Large Bath Size Bars 2 for 25¢ | **CASHMERE** BOUQUET 3 Reg. Size Bars 25¢ | **CASHMERE** BOUQUET 2 Bath Size Bars 25¢ | **HEKMAN** Town House Crackers 1-Lb. Box 36¢ | **STAR KIST** Frozen Tuna Pie 3 7-Oz. Pkgs. $1.00 | |

*We Reserve the Right to Limit Quantities. Prices Effective Through Sat., Oct. 30, 1954*

# 178 N. Saginaw St.--Open Monday Thru Saturday 9 A.M. to 9 P.M.

# Chiefs at Full Strength for Acorns

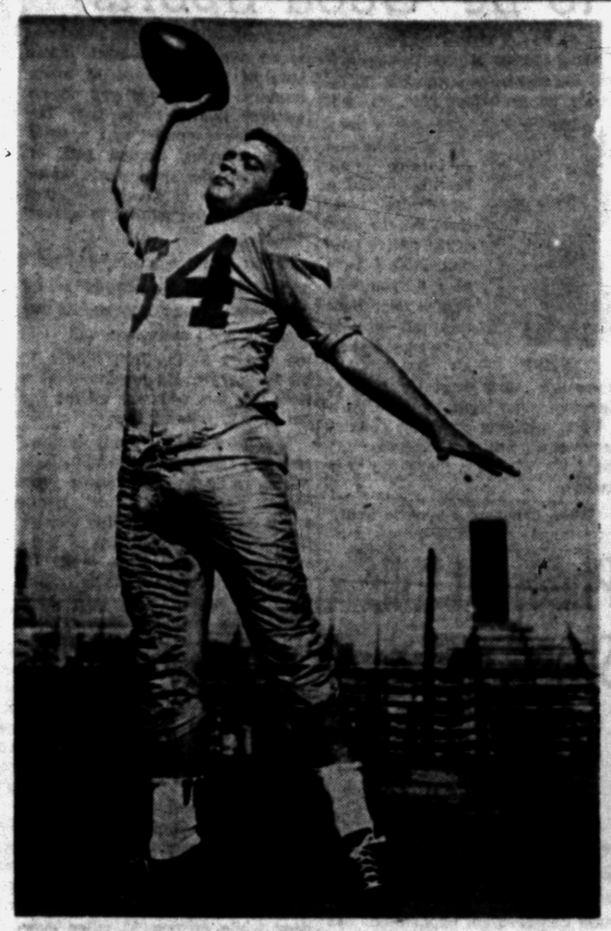

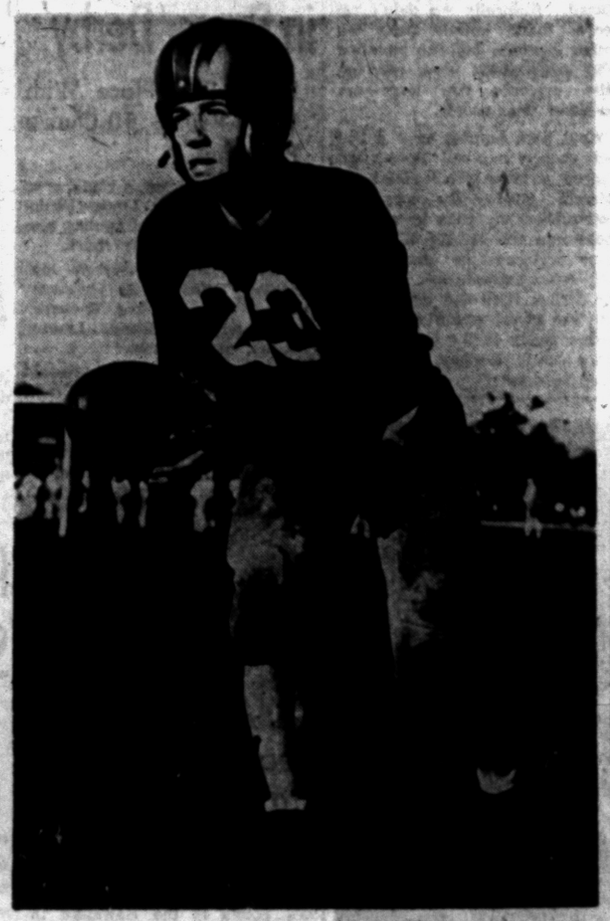

SIGNAL CALLERS — These two former Oakland County prep athletes now are quarterbacks on the varsity football teams at two colleges in Michigan. At left is Maurice Stack, ex-Pontiac High School athlete, in his 2nd season on the Wayne University team. Jerry Ganzel (right), former Milford High star, is top man at quarterback for Western Michigan.

## Willie Wilson to Return for RO Tilt Friday

### Pontiac Eleven Hopes to End 4-Game Losing Streak

By BILL MARTIN

Pontiac High's football team hoping to bring to an end its 4-game losing streak, plays host to Royal Oak in a non-conference game Friday night.

Chiefs are expected to be at full strength for the 1st time in three weeks, with the return of end Willie Wilson to action. Wilson missed the last two games with a pulled hip muscle.

**Coach Ed Graybiel will field a senior-dominated lineup against the Acorns, with only three underclassmen getting starting assignments. Sophomores Marv Cagle, at end, and Dick Kors, at guard, and junior guard Bruce Baker will be the only non-seniors in the lineup.**

Remainder of the starting squad will have Wilson at end, co-capt. George Thrasher and Bob Johnston at tackles, Wayne Pyke at center, Marvin Caswell at quarterback, Dick Slade and Walter Poe at the halfback and Coley Gracey at fullback.

Downfield blocking and tackling, Pontiac's glaring weak points against Arthur Hill, were being stressed in the Chiefs' drills this week.

In Royal Oak, Pontiac will encounter a team that has been beaten only twice in its last 19 starts. Acorns' only setback in five games this season was a 7-0 loss to Grosse Pointe early in the season. They currently are tied for 2nd place in the Border Cities Conference.

## Blasts Formation

## Redskins' Owner Calls Split-T Lazy Football

WASHINGTON (AP)—George Preston Marshall, outspoken owner of the Washington Redskins, today branded the Split-T "lazy man's football."

His coach, Joe Kuharich, went a step further, predicting the Split-T would be dead in half a dozen years.

Marshall said none of the 12 National Football League teams has adopted the Split-T offense because "it's so easy to defend against."

"The college coaches have adopted the Split-T," Marshall said, "because it's the easiest form of offense to teach."

**He added in an interview that he had said the same thing many times to Jim Tatum, coach at the University of Maryland, one of the leading Split-T exponents in the country.**

Kuharich said Split-T players drafted by the pros don't measure up to professional standards. He listed Maryland and Oklahoma as the two strongest collegiate Split-T outfits over the years and said practically nobody from either of those schools had turned into a professional star.

The Split-T was devised by Don Faurot, coach at the University of Missouri. His two disciples, Tatum and Bud Wilkinson of Oklahoma, gave impetus to the Split-T movement, which now has spread to hundreds of colleges.

"You don't have to teach kids how to block under the Split-T," Kuharich said. "You don't have to teach them intricate plays."

Marshall and Kuharich checked over the professional league's weekly statistics and argued that none of the leading passers in the NFL came from Split-T schools.

## Bolden Rated Key to Victory Against Gophers

### Flashy Flint Ace Was 'Whole Works' in Last Year's 21-0 Win

By ROBERT E. VOGES

EAST LANSING (AP) — Coaches figure that LeRoy Bolden could supply the key to a Michigan State victory over Minnesota — if Bolden is right.

Last year, at Minneapolis, the score by rights should have read Bolden 21 Minnesota 0.

The fiery left half from Flint had his greatest day since he was a freshman as he scored all three touchdowns in the shutout game.

**Bolden went 69 yards, 11 yards and nine yards to score. Longest was a perfect picture of broken field running. In the two short bolts, Bolden scattered the big Minnesota tacklers like a bowling ball slamming for a strike.**

Little LeRoy made 145 yards in 12 carries that day, compared to his 90 yard net so far this season.

The Purdue game gave an inkling of what Bolden could do if he wasn't bothered by his persistent leg injury. He looked in his old form charging the last six yards to score.

The team caught afire when he went into the backfield. And his 30 yards on just six carries was the best Spartan effort of the day.

So the coaches have been wincing with him every time Bolden reinjures his leg in practice. They figure Bolden has Minnesota's number and only wish him good health on Saturday.

## Army Leading Nation on Total Offense List

### Colorado Top Rushing Team, Oregon Pacing Passing Statistics

NEW YORK (AP)—Three of the nation's top five teams in this week's Associated Press poll are rolling along with devastating ground attacks and two of them. Army and UCLA, are in the midst of spectacular streaks seldom equalled in major college history.

• • •

NCAA Service Bureau statistics released today showed Army has moved into first place in total offense with an average gain of 446 yards a game. The Cadets are second to Colorado in rushing offense with 340.4 yards a game to the Buffalo's 345.8.

UCLA leads in scoring with 44.2 points a game and is third in ground attack, making 318.3 yards per start. Unbeaten Oklahoma, the other highly rated team in the AP poll, is fourth in rushing at 296.2 yards.

• • •

Army racked up 600 yards against Columbia Saturday, 532 on the ground, a single - game high for the season. UCLA ran 498 yards in whipping Oregon State 61-0. It came on the heels of the Uclans 72-0 rout of Stanford. No other team in modern times has scored 133 points in consecutive games against major opponents.

Second to Army in total offense is Cincinnati with 402.7 yards a game. Arizona is third at 396.

The air is expected to be full of passes during the Oregon-Washington game this Saturday. Oregon ranks No. 1 with 185 yards via passes a game. Washington is third with 165.2.

## Flanagan Faces Harper Tonight

### Welter Title Match Consideration Is at Stake in Bout

SAN FRANCISCO (AP)—Welterweight title bout consideration will be at stake here tonight when Del Flanagan of Minneapolis, the No. 2 rankine contender, tangles with Maurice Harper of Oakland.

• • •

The 10-rounder at Winterland Arena will be nationally televised by CBS.

It is scheduled for 10 p.m., EST.

Flanagan, shifty and clever, is riding the crest of a 10-fight winning streak which includes a decision over the newly crowned world's welterweight champion, Johnny Saxton.

Harper is unranked and unknown except in this area. Local ringsiders think he has a brilliant future. This will be his most important fight and his first shot at a high-ranking contender. The Oakland boy has been ducked consistently by 147-pounders around here.

## Ganzel, Stack Directing Western, Wayne Gridders

Two Oakland County athletes are quarterbacking college football teams in the state this fall.

Maurice Stack, a former 3-sport performer at Pontiac High School, is in his 2nd year on the Wayne University varsity, and ex-Milford High passing star Jerry Ganzel is the No. 1 signal caller at Western Michigan.

**Stack, a 6-foot, 193-pound sophomore, became a regular as a freshman and was the starter early this season, before losing the number one job recently.**

He completed 12 of 26 passes last year for 154 yards and 1 touchdown and also did some punting.

He is a physical education major and lives at 114 E. Howard street in Pontiac. He won 8 letters in football, basketball and baseball at PHS.

Ganzel, son of Mr. and Mrs. Kenneth Ganzel of Milford, is a junior at Western and his passing has made the Broncos a threat in the Mid-America Conference. At last check, he was the conference's 2nd ranked passer.

The 20-year-old Ganzel is 6-1 and weighs 175. Bronco coaches consider him a fine field general in addition to his passing ability. He competed in basketball, baseball and track as well as football at Milford.

## KS, Jayhawks Meet Saturday

KANSAS CITY, (AP)—"We know we're in for a whale of a battle this weekend."

This statement by Kansas State Coach Bill Meek was made as the Wildcats began preparations for its 51st annual intra-state game with Kansas.

Thinly manned Kansas is without a victory in six games this season. The Jayhawks' hopes of being near full strength for Kansas State suffered a serious blow Tuesday when it was announced halfback Ralph Moody would be out for the season.

Oklahoma, working behind closed gates this week, may have its ace quarterback, Gene Calame, back for limited duty against Colorado Saturday at Boulder.

## Spain Dethrones Mexican Riders

### Jeweler Records Two Clean Rides to Assure Team Victory

HARRISBURG, Pa. (AP)— The individual international jumping championship will be decided here tonight with team competition recessed until Friday in the Pennsylvania National Horse show.

• • •

Spain ended Mexico's domination of the team event Tuesday night when former world champion Francisco G. C. Goyoago, a 32-year old Madrid jeweler, recorded two clean rides in the second event of the three-day low-score competition.

Goyoago broke the string of three Mexican victories in three international events with an unmatched performance Tuesday night. He cleared the 11 barriers without fault on Derby, then again on Bayamo. When he finished his second ride it was mathematically impossible for anyone to beat him.

## Towler Injury Dims Hopes of Rams Sunday

### 'Deacon' Joins Skeet Quinlan on Crippled List

LOS ANGELES (AP)—Hopes of the Los Angeles Rams to climb back into the running for the National Football League's Western Conference title have taken a sharp dip.

• • •

Deacon Dan Towler, the divinity student, whose bad knee apparently had finally healed as he bolted back to stardom last Sunday while the Rams edged the Chicago Bears 42-38, seems lost to the team for a time.

• • •

While sprinkling his lawn, Towler slipped and the knee gave way. He was taken to Queen of Angels Hospital and after long manipulation the injured joint responded enough for him to walk, in a tight brace.

With Skeet Quinlan still on the injured list and Towler a very doubtful starter, the only runner Coach Hampton Pool has for his backfield in next Sunday's game against the world champion Detroit Lions is Tank Younger.

Pool doesn't think a one-man backfield will do, so quarterback Norman van Brocklin probably will have to throw passes all day.

## Red Wings Aim for Top Place

### Meet Rangers in NY Tonight; Canucks in Front 1 Point

NEW YORK (UP)—Detroit Red Wings aim to preserve their perfect record on the road tonight when they invade Madison Square Garden for the 1st time this season to battle the New York Rangers.

**The Red Wing road record so far this season is in line with the club's records in recent years. While winning six straight league titles, Detroit had the best road record each season.**

Some other National Hockey League clubs did better at home but none was able to match the Red Wings' road performances.

Last year Wings won 13, lost 15 and tied seven on the road.

Detroit has a chance of regaining 1st place by beating the Rangers. Canadiens, who lead by one point, will be in action at Toronto.

## Big Baseball Gates

NEW YORK — The 16 major league baseball teams in 1953 drew a total of 14,383,000 fans while another 23,296,000 saw 292 teams in 38 minor leagues.

## Charles Is Honored by Indiana Board

ANDERSON, Ind. (AP) — Ezzard Charles, former heavyweight boxing champion, was appointed honorary deputy athletic commissioner of Indiana Tuesday by Arch Hindman, executive secretary of the Indiana State Athletic Commission.

In a citation at the Anderson Downtown Coaches Club, Hindman praised Charles because he "met every challenge willingly and without delay" and "we feel that you will never be one to take everything out of boxing without putting something back."

## Denies Ban on Sale of Chicago Race Track

CHICAGO (AP) — Master in Chancery John F. O'Toole has recommended that a temporary injunction to prevent sale of Lincoln Fields race track be denied.

O'Toole Tuesday sent his recommendations to Judge James J. McDermott in Superior Court where the case has come up repeatedly in recent months.

## Akins Beats Hank

DETROIT (AP)—Virgil Akins of St. Louis, won a unanimous eight round decision over Henry Hank of Detroit last night in the featured bout at Motor City arena.

Akins, weighing 153, floored Hank, 149¼, twice—once in the 1st round and again in the 3rd. Both were for a count of nine.

## British PGA Moves to Speed Up Tourney Golf

By STERLING SLAPPEY

LONDON (AP)—British tournament style of play—slow walking, long putt alignment and agonizing over club selection—will have to change their ways before 1955.

The British Professional Golfers' Assn. said today that traffic officers, called "watchers," will be on all courses where PGA tournaments are played next spring and summer. The traffic cops have instructions to speed up play.

Warnings for "undue delay" will be issued to all first offenders. If that does not step up things, the rule book will be thrown at the slow pokes. In others words, rule 37 (7), that calls for a penalty of two strokes in stroke tournaments or loss of the hole in match play, will be invoked.

• • •

Gene Sarazen, one of the fastest big-league golfers in history, is the British favorite because of his fast play. Sarazen once shot a 71 on a championship British course from long tees in 58 minutes just to show what could be done in the way of speed.

## Stockholm Gets Olympic 1956 Equestrian Events

STOCKHOLM, Sweden (UP) — Equestrian events of the 1956 Olympic games, only part of the games not to be held in Australia, will be held here, June 10-17, 1956, it was announced Tuesday. The equestrian competition was removed from Australia because of Australian quarantine laws on horses. All the events except the cross-country will be held in Stockholm's Olympic stadium.

## Victory-Starved Northwestern Team Eyes Upset Over Undefeated Big 10 Leader OSU Saturday

By JOE MOOSHIL

EVANSTON, Ill. (AP) — Beware, Ohio State!

This is the week of witches and goblins and Northwestern's Wildcats are working late these autumn nights brewing evil potions which could dry up the loveliest rose bud (Pasadena variety).

The victory-starved Wildcats could turn this dismal season into a real success with a triumph Saturday over the Buckeyes.

Coach Bob Voigts, flustered because his team has lost three of its last four games by one touchdown, realizes Ohio State is the No. 1 team in the nation.

"Ohio State is a very fine team," Voigts said yesterday. "I think they're better defensively than they were last year and they have a good forward wall. Both (Bobby) Watkins and (Hopalong) Cassady are real good and that Cassady can break up a ball game anytime.

"But we're out to beat them and we can do it, I think, if we play the type of ball we did against Michigan in the last half. Cassady, of course, is our big problem."

Northwestern fell before Michigan, 7-0, but the Wildcats held the Wolverines to a scant eight yards rushing in the second half and finished with a big advantage in the statistics.

Bothered with fumbles most of the season, Northwestern appears to have solved the problem. The Wildcats lost the ball only twice to Pitt last Saturday. However, the Panthers scored in the final seconds to win, 14-7.

Upsetting the Buckeyes will be no easy problem. Fortified with an excellent line, Coach Woody Hayes, in addition to Cassady and Watkins, has a smooth quarterback in Dave Leggett and one of the best sophomores in the conference in fullback Hubert Bobo.

Ohio State has won five straight this season, a feat no other Buckeye team has accomplished since the 1944 Big Ten champions who went undefeated in nine games.

Psychologically, Northwestern should be at an advantage. The Wildcats have nothing to lose and everything to gain.

Northwestern could turn out to be a sleeping giant.

## Injury to Arm Still Concerns Open Champion

ST. LOUIS (AP) — National Open golf champion Ed Furgol was still concerned over his ailing arm Wednesday although he reported a "100 per cent improvement" after a brief practice session.

• • •

Furgol injured his right arm during a driving exhibition in Sydney, Australia.

• • •

Furgol, who will see the St. Louis doctor again in a week, said three specialists in Australia told him he might have to undergo surgery unless a gap in an arm muscle fills in.

He was forced to forfeit an appearance guarantee at Sydney as a result of the injury and then had to cancel an exhibition he had scheduled in Hawaii on the return trip.

## Miss Bonnie Chief Aimed for 2nd Win

JACKSON (AP)—Miss Bonnie Chief, owned by C. P. Chamberlain of Detroit, will be trying for her 2nd straight win tonight in the featured Muskegon Pace at the Jackson Harness Raceway.

Wally McIlmurray will drive the Detroit owned mare against a field of seven other pacers. Also entered for the race are Vera Spender, J. W. Stone and Jimmy Taylor.

Jacob Geisel, young Canadian driver, sat in the sulky last night as Director won the featured Shrine Club Pace.

## Racing Pioneer Dies

LONDON (AP) — Sir Algernon Guiness, one of Great Britain's motor racing pioneers, died at his home here yesterday. He was 71.

His brother, Kenelim Lee Guiness, held the European land speed record of 129.17 miles per hour in 1922.

Sir Algernon was a steward at Britain's leading auto race meets.

## Set Mark, Lost Game

Bob Feller was defeated 4-1 when he established the major league strikeout record of 18 playing against the Detroit Tigers in 1938.

## Spartans Will Trap Gophers, 'M' Over Ind.

### Hoople Also Sees California Defeat Uclans

By MAJOR AMOS B. HOOPLE

Egad! It startles even me, one used to extraordinary reversals of form!

But I have toiled far into the night with my figures and can offer you no other choice.

The astounding conclusions are:

Navy upsets Irish (21-20); Mich. State traps Gophers (19-13); California over mighty Uclans (20-14); Colorado over Oklahoma (20-14) and Michigan edges Hoosiers (14-6).

**While I can't disclose the full details of my system (that produces such amazing prognostications), I will tell you it is based on Avogardo's hypothesis. The origin is Gay-Lussac's law, if I recall my scientific papers at Glasgow university.**

It produces, and that's the big thing (about .800).

But, enough, here are this week's other forecasts:

Army 28, Virginia 7; Colgate 20, Princeton 12; Cornell 14, Columbia 7; Yale 26, Dartmouth 6; Purdue 21, Illinois 7; Wisconsin 20, Iowa 14; Buckeyes 26, Wildcats 13; So. Car. 14, Maryland 13; Penn State 14, Quakers 0; Alabama 20, Georgia 6; Kentucky 21, Villanova 7; Baylor 20, TCU 14; Duke 14, Georgia Tech 6; Tennessee 14, N. Car. 7; Florida 14, Miss St. 6; Rice 14, Vandy 7; Texas 26, SMU 13; Wash. 14, Oregon 6; USC 26, Oregon St. 13 and Stanford 20, Wash St. 7.

## Bowling Results

PONTIAC HOUSEWIVES

| | W | L | | W | L |
|---|---|---|---|---|---|
| Bemards | 21 | 3 | Rec. No. 2 | 12 | 12 |
| Jacks | 19 | 5 | Talbot | 9 | 14 |
| Rex | 16 | 8 | Huron | 9 | 15 |
| Toms | 14 | 9 | Burr | 9 | 15 |
| Lane | 13 | 11 | Rec. No. 1 | 8 | 16 |
| Bucks | 13 | 13 | Superior | 7 | 17 |
| Ace | 12 | 12 | No. 14 | 7 | 18 |

Indiv. game—B. Cassens 189, series—M. Shepherd 513; team game—Rex Cleaners 878, series—Pontiac Rec. No. 2 2511.

MOTOR INN JUNIOR

| | W | L | | W | L |
|---|---|---|---|---|---|
| Bismar | 19 | 5 | Kresge's | 11 | 13 |
| Service | 17 | 7 | Oliver | 9 | 14 |
| Vollmar | 15 | 9 | A&P No. 2 | 8 | 16 |
| Riedon | 13 | 11 | Schram's | 8 | 16 |
| Saginaw | 13 | 11 | A & P No. 1 | 7 | 17 |

Team series—Service W. Cl. 2732, game—Saginaw Cleaners 994; indiv. series—R. McCarius 540, game—A. Giglio 210.

ROYAL BOWLERETTES

| | W | L | | W | L |
|---|---|---|---|---|---|
| Dug | 20 | 4 | Stones | 14 | 15 |
| Health | 18 | 10 | P.T. | 11 | 18 |
| Simms | 18 | 11 | Les' | 11 | 17 |
| Auburn | 15 | 13 | Univ. | 5 | 23 |

Indiv. game—Helen Harsen 202, series—Evelyn Johnson 506; team game—Simms Bros. 739, series—Health Studio 2117.

COOLEY TOPPERS

| | W | L | | W | L |
|---|---|---|---|---|---|
| Ellis | 21 | 3 | Funk | 14 | 14 |
| Alexander | 18 | 10 | Ackerman | 13 | 15 |
| W.L. Mkt. | 17 | 11 | Program | 10 | 18 |
| Beagle | 15 | 13 | Barbara | 4 | 24 |

Indiv. game, series—M. Woods 199, 495; team game, series—Elizabeth Lake Pharm. 719, 2046.

UAW-CIO

| | Pts. | | Pts. |
|---|---|---|---|
| Pinpoints | 19 | Sucker | 11 |
| Bar BQ | 19 | Dots | 10 |
| Vampires | 18 | Spotters | 8 |
| Woodchop | 17 | Sacks | 7 |
| Stars | 15 | Jets | 6 |
| Shots | 15 | Pinspillers | 6 |
| Kingpins | 13 | Upset | 5 |
| Whirlwinds | 13 | Knockouts | 3 |

Women's game, series—J. Maki 181, 479; men's game—W. Read 213, series—E. Beay 582; team game, series—Spotters 821, 2270.

INDEPENDENT LADIES

| | Pts. | | Pts. |
|---|---|---|---|
| Kramer | 19 | Martha's | 15 |
| Bob's | 19 | No. 8 | 10 |
| McNeill | 17 | Bismar | 8 |
| Gregg's | 16 | Ebonite | 7 |

Indiv. game—B. Brown 177, series—A. Mack 477, team game, series—Kramer 731, 2124.

## Oxford's Spencer Retains Preps' Scoring Leadership

Larry Spencer of Oxford stretched his point total to 52 last Friday to keep the lead among Oakland County's prep football players, but he has only a 1 point edge on Avondale's ace back, Marv Evans.

**Spencer accounted for 2 touchdowns and 2 extra points in Oxford's 21-0 victory over Romeo. The Wildcat fullback has 7 touchdowns for the season and 10 conversions.**

Evans holds the lead in touchdowns with 8. Dave Juhnke of Southfield and Bill Palmer of Ferndale, have 10 extra points, along with Spencer, to pace that category.

Evans tallied all 3 of Avondale's markers in the Yellow Jackets' 10-6 triumph over Clawson. He would have assumed the county lead, but had a 4th touchdown called back.

Only newcomer to the top 10 this week is Cranbrook's Pete Dawkins. He scored 3 touchdowns in the Cranes' 20-18 loss to Cleveland University School. He joins the leaders in a 10th place tie with Waterford's Dave Larkin.

The list:

| | G | TD | PAT | TOT |
|---|---|---|---|---|
| Larry Spencer, Oxford | 6 | 7 | 10 | 52 |
| Marvin Evans, Avon | 6 | 8 | 3 | 51 |
| Pat Thompson, Clark | 6 | 7 | 0 | 42 |
| Dick Doyen, Pred | 6 | 6 | 4 | 40 |
| Jerry Hunter, Holly | 6 | 6 | 1 | 37 |
| Fred Courville, Sfld | 6 | 6 | 0 | 36 |
| Russ DeBaene, Roch | 6 | 5 | 3 | 33 |
| Bob Blackwell, Berk | 6 | 5 | 1 | 31 |
| Al Belanger, RO St.M | 5 | 5 | 1 | 31 |
| Dave Larkin, Waterford | 6 | 5 | 0 | 30 |
| Pete Dawkins, Cranbr. | 6 | 5 | 0 | 30 |

## Preps Specialize in Game-Breaker Runs

By JACK SAYLOR

Oakland County prep football players specialized in long game-breaker runs in last week's action.

"Granddaddy" of them all was the spectacular 105-yard dash with an intercepted pass turned in by Jim Myers, a tackle at Madison High School of Royal Oak.

**Myers' play gave Madison a 12-6 victory over Troy. Captain of the Eagle team, Myers stands 6-1 and weighs a hefty 235, yet is rated the team's fastest man by coach Don Scott.**

Long plays also featured Southfield's 25-7 triumph over Walled Lake, Jerry Gatti returned the 2nd half kickoff 80 yards for a TD, and Fred Courville had scoring runs of 79 and 30 yards from scrimmage.

Three long runs gave Clarkston its 19-13 decision over Northville. Bob Yahnke passed 55 yards to Vern Carmean, while Pat Thompson scampered 65 and 40 yards for the other markers.

Coach Ed Hintz also praised play of his defensive line, Gary Nelson, Jack Brooks, Richard Tebo and Gary Robertson. Shining defensively in Milford's 25-0 win over Brighton were 200-pound tackle Tom Motley, Tom Gould and Don Perkuchin, an outstanding end who shifts to tackle on defense.

**Perkuchin also scored on a pass from Fred Baker and Motley, who plays fullback offensively, bulled over for another. Other Td's were made by Ross Brown on a blocked punt, and Gary Himes.**

Most prolific in the touchdown department were Marv Evans of Avondale, Pete Dawkins of Cranbrook and Jerry Kruskie of Waterford. Evans scored 3 times against Clawson and had 1 called back. Dawkins tallied 3 times on Cleveland University School, and had two runs called back.

Kruskie was the favorite target for Tom Bryce's passes in Waterford's 37-0 rout of Farmington. They teamed up on touchdown plays of 14, 35 and 45 yards.

**Bryce turned in a stellar job, clicking on 6 of 11 passes for 104 yards and 3 touchdowns, in addition to directing the Skipper ground game, which ate up 215 yards. Jim Holtom ran 78 yards and Norm Probert, 20, for other tallies and tackle Chuck Shack went 61 yards on a pass interception.**

Kruskie, Shack and senior guard Ran Beedle were defensive standouts.

Rochester played its best game in beating Lapeer, 12-0. Dick Gary and Bob Schilke sparked the defense, which throttled the Panthers completely, with one exception.

In the 2nd quarter, Tommy Wilson broke loose for a 79-yard run, but Bruce Jones caught him from behind to avert a score. Jones, Ron LeBarre and Buzz DeBaene all ran well for the Falcons. LeBarre scored as did Pat Nunn on a pass from John Burkhard.

Ortonville's Ed Kassuba lost an 80-yard touchdown run in Friday's loss to North Branch when a teammate was detected clipping. Birmingham's Bill Watkinson was a star against East Detroit, scoring on a 26-yard pass from Bill Swaney while Jim Traa rushed the Shamrock passer effectively, making 3 key tackles.

## Betsy Rawls Paces Women's Open Field

FORT WORTH, Tex. (AP)—A hot four-under-par 71 let Betsy Rawls of Spartanburg, S.C., lead the field into the first rounds of the 19th annual women's Texas Open Golf tournament Tuesday.

• • •

Miss Rawls, the defending champion, played the River Crest Country Club's front nine in par, then slapped in four birdies in a blazing finish.

• • •

She met Mary Nell Weather of Dallas in today's opening match play.

Trailing the medalist were Betty MacKinnon of Savannah, Ga., and Betty Hicks of Manhattan Beach, Calif. both posted 76s over the 6,209-yard layout.

## Titans Work Hard to Avoid Letdown

DETROIT (UP)— University of Detroit football team was scheduled for its "toughest drills since the beginning of the season" this week to guard against a letdown against Marquette, Coach Wally Fromhart said today.

Fromhart said he didn't want the Titans to "let up like we did against Tulsa last week. They'll run us out of the park if we do."

However, Fromhart was cheered by the return of his star halfback, Lee Riley. Riley missed all but one play of the Tulsa game because of injuries.

The U. S. has held the America cup trophy since the 1851 season.

CLOSING OUT
SALE!
•SHOTGUNS
•RIFLES
HUNTING CLOTHES
SUPER SPEED
Shotgun Shells 12-16-20 $2.29 BOX
Chicago ROLLER SKATES
Regular ..... $12.88
Deluxe ..... $16.95
Precision .... $34.95
PHILIP'S
FINE LUGGAGE
SPORTING GOODS
79 N. Saginaw St.

MOTOR OVERHAUL
No Money Down
Easy Pay!
— — — OR OTHER
MECHANICAL REPAIRS
Now . . . with the cooperation of Your Local Independent Garageman
Drop in and ask us about our Credit Plan
FE 2-9111
Pontiac Piston Service Co.
102 S. Saginaw St.
FREE PARKING IN REAR

DISTRIBUTOR of
Service Station Equipment
● Globe Hoists
● Champion Air Compressors
● Bink's Spray Equipment
● ARO Lubrication Equipment
● Atlas Lathes and Saws
● Chicago Pneumatic Tools
● Heinwerner Hydraulic Jacks
● Porto Tools
● Porto Power Equipment
PONTIAC MOTOR PARTS
"Parts Headquarters for the Doctor of Motors"
Automotive Machine Shop Service and Rebabbitting
84 South Perry St. Phone FE 2-0106

SNOW TREADS
On Your Tire or Exchange
DO IT NOW!
Avoid Last Minute Rush!
600-16
650-16
670-15
710-15
$8.95
BATTERIES 45 PLATE
FORD
CHEVROLET
PONTIAC
PLYMOUTH
$12.95 exch.
Foam Rubber Lined
FRONT SEAT Cushion Covers
Shockproof—Fireproof
EASY TO INSTALL
$9.95
U.S.ROYAL TIRES
U. S. Tire Distributor for 32 Years!
"It Pays to Know Your Tire Dealer"
Don R. MacDonald, Inc.
370 SOUTH SAGINAW STREET
Across from Economy Furniture
FE 5-6136 or FE 5-6137

# Pigeon-Elkton Top Bird Area

By JACK PATTERSON

First week of the pheasant season has pretty well confirmed conservation department estimates that birds are neither more nor less plentiful than they were last year. There are local exceptions, of course, and population shifts from one region to another, but where birds were plentiful last year, they are generally still found in substantial numbers. Much of the difficulty some hunters have had in finding birds may be laid to extremely wet conditions underfoot which have caused pheasants to use more intensively cover types where they are not generally found. And—this year's crop seems to have caught on to the virtues of the running game very early in the season.



PATTERSON

**Best area still, in the writer's opinion, and this despite the fact that the area has been overpublicized and very heavily hunted, is in the neighborhood of Pigeon and Elkton. Plenty of birds there but from now on lots of legwork and/or a good dog will be necessary for success.**

Oakland County pheasants seem to be at about the same level as last year. Local birds, however, seem prone to flush very wild, a pecularity noted even on opening day by Attorney Ralph Keeling. Why this should be we don't know, but if it were possible to outguess pheasants every time it wouldn't be much fun blasting them.

Spent the weekend hunting pats in the area around Free Soil, near Ludington, with Ross Thompson, Hank Gaukler and Grand Haven hosts Don Welling and "Skeeter" Johnson. Among other things we had an opportunity to observe conditions in a region which is nearing the bottom of a cyclical decline. Two years ago when we hunted the same territory a rubber-soled ghost could kick up a hundred birds in a section. Last year there was a considerable drop in the number of birds flushed. This year the birds have all but vanished in formerly highly productive covers. In three days of intensive hunting we found a bare dozen birds and it was chance alone that permitted the writer to take two of them. Well, chance and the ability to survive some rather prolonged evening sessions.

**Rather hated to take birds when they were scarce but felt it necessary because we'd been cuchered into a foolish bet that we personally would shoot more birds than our companions combined. Naturally we didn't receive many laurels from the other hunters, but the situation did bring about some corroborative evidence that dogs are smarter than people.**

We'd been hunting over a little red cocker named "Bozo" who had no patience with shooters who missed. Sunday the boys were patterning their guns by shooting them into the Sauble River and Bozo watched the performance with scant enthusiasm. But when the writer fired the dog jumped into the river, swam across and looked busily in the brush on the other side for the bird he was sure must be down.



AVIAN BEAUTIES — Edwin Olsen, mail room supervisor in GMC Truck & Coach Division of General Motors, holds two of his "ornamental" pheasants which are sold primarily to estates and to zoos. Beauty on the left is a silver pheasant, while the other is a golden pheasant. Olsen said the "golden" is his most beautiful bird.

Will Bag 1,000 Birds

## Area Man Has Operated Commercial Pheasant Farm as Hobby for 23 Years

Edwin Olsen, a supervisor in General Motors' Truck & Coach Division here, will "bag" about 1,000 pheasants this year without firing a shot.

He doesn't even need to observe the hunting season on the Michigan game bird. Furthermore, he won't have to leave his 18-acre farm in Commerce to chalk up this impressive game bag.

**Secret of Olsen's success is simple: He raises pheasants commercially. And he is confident he will sell, package and ship out some 1,000 birds this year.**

Olsen started raising pheasants as a hobby 23 years ago. For 20 of those years he reared and released the birds under a Michigan Conservation Department program aimed at increasing the number of game birds.

"I switched to the Formosan Pheasant, a larger breed than the Chinese Ringneck I had raised for the Conservation Department," Olsen explained. "The reason for the change is obvious. There is just more meat on the Formosan's drumsticks."

Skyrocketing demand is reflected in this year's crop of chicks. He had 1,600 eggs in his 24 pheasant coops this spring and 1,250 hatched out.

This 1,000-plus bird population doesn't include his "ornamentals." The ornamentals, Olsen pointed out, are the aristocrats of the pheasant world and carry such sophisticated names as Lady Amherst, Japanese Versicolor and Blue Mutant.

**The ornamentals are Olsen's most expensive birds. He recently sold three Reeve's (a rooster and two hens) for $30. Most of his meat birds sell for about $3.75 apiece.**

There is only one time of the year when he can get more for them. That's during hunting season.

He said hunters, who had tramped through the field all day without bagging their pheasants, have stopped at his farm several times. They gladly paid $5 each for two birds (Michigan's legal daily limit.)

"They took them away alive," Olsen added with a wink. "But I'll bet those birds were filled with shotgun pellets before the hunters returned home."

## Seek Tighter Regulations for Exhibition of Animals

LANSING (AP) — If game experts of the state conservation department have their way the state will tighten the regulaion of wild animal and bird ehibits in Michigan.

The staff filed recommendations for new regulations with the conservation commission to be considered at its Nov. 4-5 meeting at Higgins Lake.

**J. H. Stephenson, assistant chief of the game division, said the new regulations were designed to clean up "eyesore" wild animal exhibits along the highways, provide greater protection for the public and improve sanitation.**

He said several persons have been injured by caged bears at exhibits in northern Michigan. The law exempts municipal zoos and traveling circus from state control.

Proposed regulations, Stephenson said, would fix minimum floor spaces for different types of animal cages, would specify much stronger materials for cages and fences, would require a sturdy fence to keep the public away from cages, would require cages to be sheltered from rain and sun and would impose stricter sanitation requirements.

AAA
Why
DON'T YOU?
To serve is the fundamental purpose of this Exchange at the Automobile Club of Michigan.
To protect Club members against loss, to do it surely, to do it fairly, promptly and with good will, that is the history of its 32 years. It serves the member right, always has and always will. And almost everyone knows it.
They know it so well that more than 60,000 new members will join the Club and newly insure here this year. Why don't you?
Detroit Automobile Inter-Insurance Exchange
Attorneys-in-fact: Ralph Thomas
Charles L. Wilson Roy M. Hood
Robert G. Jamieson, General Manager
at Automobile Club of Michigan
VISIT OR PHONE YOUR NEAREST OFFICE
E. F. ALSTON, Mgr. FE 4-1496
63 N. Perry Street FE 2-9225
R. L. Tait, FE 2-6910 E. G. Tynan, FE 4-2891
E. L. Long, FE 2-7215 R. A. Warken, FE 2-9240
H. W. McNalley, OL 2-7741
Norlyn School, MY 2-4661 Virgil Keener, Holly 7-4331

## Clarkston Boy Still Holds Lead in Press 'Derby'

### Takes First Place With Three-Pound 10-Ounce Pheasant

Pontiac area hunters continue to report kills as the Lower Peninsula's 22-day pheasant hunting season nears its halfway mark.

**Still holding the lead in the Pontiac Press' "big pheasant derby" is a 3-pound 10-ounce bird entered by Harold Lumm Jr., 14, of Clarkston.**

Another youngster, 11-year-old James B. Wright of Lake Orion, bagged a 3-pound 6-ounce ringneck last week while hunting north of Pontiac. It was the 1st pheasant for Jimmy, who is a student at Blanche Sims elementary school. He is the son of James H. Wright of 124 S. Johnson street, Pontiac.

A 3-pounder was shot by Bill Walkerdine of Sylvan City near Flushing, and Clyde Allen of Walled Lake brought down two birds near Commerce. Allen's birds weighed just under three pounds apiece.

## Schoonmaker Leads Fleet in Hawaiian Event

HONOLULU, (AP)—Ding Schoonmaker of Noroton, Conn., finished third Tuesday after a first place Monday to lead the Star fleet with 28¼ points in the Hawaiian Invitational Regatta.

• • •

Other mainland boats in Star Class were W. T. Sampson Smith, Cooperstown, N.Y., 24 points, Dick Hahn, Newport, Calif., who won Tuesday after being disqualified opening day 15¼; Alice Edgerton, Cleveland, Ohio, 15 points.

In the Mercury class Kent Clark of Stillwater, Calif., finished second and leads with 19¼ points.

Hugh Jamieson, Dallas finished second in the three boat Lightning class after being last on opening day.

When 20 fillies and mares ran in Delaware Park's New Castle Handicap this year it was the largest field ever to go to the post in the 17 runnings of the race.

Michigan Outdoors

## Hunters Are Urged to Be 'Good Sports'

By MORT NEFF

About 450,000 so-called sportsmen will hie themselves into the northwoods on or before Nov. 15, will hunt for a couple of weeks and return home leaving behind a lot of mixed emotions on the part of the native populace. This is a plea to you who plan a deer hunt this fall—a plea to be a good sport all ways. And there are many ways to prove or disprove your right to the title.



NEFF

Upon arriving in deer country make it a point to be friendly with the folks who live there the year 'round.

**When choosing a spot to hunt, particularly if you plan to take a stand along a deer trail, make sure of the presence of other hunters nearby. If you know another hunter is to your far right, for example, and a buck starts moving toward both of you from the right don't make the mistake of taking the first shot when the animal is out of range.**

If you dispatch a wounded buck previously shot by another hunter who subsequently appears on the scene, a good sportsman will yield the trophy to the first hunter to hit the target. An argument at a time like this will take all the fun out of your hunting trip.

The good sport in any hunting camp is the fellow who always is willing to do his share and a little more! He'll help "police" camp and a clean campground is usually the sure sign of a group of good sportsmen. He'll help with all camp chores. And when it comes time to break camp he'll help make sure that all cans, bottles and refuse are buried.

## Pheasant Kills Show Decrease

### High Success Mark of Opening Day Doesn't Hold Up

LANSING (AP) — First full weekend of the Michigan pheasant season did not hold up to the high success mark of opening day, the state conservation department has estimated.

**The department said hunters agree there are more pheasants available this year than for many years, but the birds were reported sitting tight in heavy cover in many areas.**

Officers said heavy rains which delayed crop harvests had an adverse effect on the early season hunting. Corn and bean harvests were delayed several weeks and the birds seem to be using the uncut fields for food and cover.

But Ralph Bouch, game specialist, said the late harvest should provide some unusually good hunting late in the season. Normally, hunting falls off toward the end of the season.

## State Officers See 539 Deer on Night Drive

LANSING (AP)—The deer herd may be down, as some say, but conservation officers report they saw an awful lot of deer.

The conservation department said a car of officers counted 539 deer while driving 92 miles over Otsego County roads. They drove at night using a spotlight to "shrine" the deer in their census.

The same group reported counting 251 deer along 40 miles of roads in the Pigeon River area in northwest Otsego County, the department said.

## Goose Hunting Poor in Swan Creek Area

LANSING (AP)—Goose hunting in the Swan Creek-Fennville area has not been anything to shout about yet, the state conservation department reported today.

Only about 500 geese are counted in the area now, compared to more than 2,000 a week ago. The geese may still be rafting in large numbers far out in Lake Michigan, the department said.

During the past weekend, 410 hunters got 17 geese at Swan Creek. At Fennville, 848 hunters got only seven birds.

### Attract Anglers

WASHINGTON — Michigan, Minnesota and Wisconsin attract the greatest number of non-resident fishermen each year but Tennessee is gaining in popularity.

### Father Played, Too

Giant Don Muller's father, Walter Mueller, played the outfield for the Pittsburgh Pirates from 1922-26.

HEEL, SIR! — Washington Junior High School's Community Club will see an unusual program Thursday night in the school gymnasium. Two of the actors are shown here. J. B. Harrison of the Southern Michigan Obedience Training Club shows his fine German shepherd Rex Von Annenberg responding to a "heel" command. Other SMOC members and their dogs taking part in the feature include: Frank Shafter (Doberman); Don Carson (German shepherd); John Eicher (English setter); Allen Reekie (French poodle), and Leonard Allen (golden retriever). Rudy Buchmann, training director, will show 3 golden retrievers (father, mother and daughter). Frank Grant, Birmingham, will discuss obedience training.



### Tiger Bags Buck on Hunt in Maine

AUGUSTA, Me. (UP) — Walt Dropo, Detroit Tiger 1st baseman, bagged a 234-pound buck while deer hunting in northern Maine.

Passing through Augusta Tuesday on his way home, Dropo said he shot the buck while floating down stream in a canoe. He said he missed on the 1st shot but dropped him with a second.

Dropo, who sprouted a beard on the trip, said he also shot a wildcat near his hunting camp.

### Trapping Yield

ALBANY — More than 9,000 beavers were trapped in New York state last season. Surveys show at least 25,000 more.

### ND-Iowa Tilt Sellout

The University of Iowa returned about $250,000 sent in for Iowa-Notre Dame football tickets this fall. The game was sol dout by mid-summer.

AUTO GLASS
Replace BROKEN and CRACKED GLASS . . . Now. Before Winter.
INSURANCE CLAIMS HONORED
SPECIAL!
FREE of extra cost
1 lb. COFFEE
National Brand
with a Door Glass or Windshield
We have not advanced our glass prices
Your Pound Can of Coffee Is Free
OPEN SATURDAY 'TIL 4 P. M.
HUB AUTO GLASS CO.
122 Oakland Ave. FE 4-7066

A Good Used Car?
Try
COMMUNITY MOTORS
Rochester
and SAVE!

SKID-RID
WINTER IS JUST AROUND THE CORNER
. . . for safer driving this winter get your Skid-Rids now!
Tires expertly capped with SKID-RID will Reduce Skidding on:
1. Wet Concrete
2. Wet Brick
3. Wet Blacktop
4. Snow and Ice Covered Roads
Pulver TIRE CO.
½ Block North of Pontiac Press
25 Pine St. FE 4-2505

MOTOR EXCHANGE
INSTALLED IN ONE DAY
Factory Rebuilt Motors and New
New Low Price
No Down Payment
New Car Guarantee
Buick, Chevrolet, Hudson, Dodge, Ford, Oldsmobile, Pontiac, '38 to '47, DeSoto, Chrysler & Plymouth
Free Towing—No Block Deposit
MOTOR EXCHANGE CO.
401 S. Saginaw Ph. FE 3-7432

# AL Owners Gather to Vote on Athletics' Sale

## Mack Dynasty in Philadelphia Appears at End

### Arnold Johnson Still Has Hopes of Moving Club to KC

By TOM BRADSHAW

PHILADELPHIA (AP)—Barring unforeseen developments, today marks the final hours of the Mack baseball dynasty—a half century of Philadelphia Athletics ownership by Cornelius J. McGillicuddy.

• • •

Tomorrow at 10:30 a.m. the owners of the other seven American League clubs gather in New York to vote on sale of the A's stock to an eight-man Philadelphia syndicate.

If their vote is favorable—and, Arnold Johnson notwithstanding, there appears little chance it will be otherwise—the only Mack contact with the Athletics will be a one-ninth share in the club retained by son Roy Mack, and the title of honorary president bestowed on Connie Mack Sr.

Johnson, Chicago businessman who "almost" bought the As earlier this month and then lost out to the Philadelphia group, announced yesterday he planned to attend the league owners meeting in New York tomorrow and stated he was "still interested in buying the Philadelphia franchise for transfer to Kansas City."

• • •

However, League President Will Harridge, in announcing the meeting, said the owners would consider the sale of the franchise to the Philadelphia syndicate. He made no mention of Johnson.

Whether Johnson will make an effort to be heard at the New York session—and whether such an effort would be successful—will have to wait until tomorrow for answers.

The general feeling in Philadelphia last night was that the long, hard struggle was nearly over, with the Athletics destined to remain in the city where they were first fielded as an American League entry by Connie Mack at the turn of the century.

Connie Sr. will be handed—probably at a meeting in Philadelphia Friday—$604,000 for his 326 shares. Another son, Earle, is to get $450,000 for his 126 shares, and Roy will receive $200,000 cash and retain a one-ninth interest in the club.

### Big Court Crowds

The Globetrotters basketball team once played to 75,000 Germans and 10,000 U.S. service men in Berlin.

**Law of Nature!**

## Wolverines Face Victory-Hungry Team From Indiana at Ann Arbor Saturday

By JOHN BARBOUR

ANN ARBOR (AP) — A law of nature is haunting the Michigan Wolverines. The law is clear: "What goes up must come down."

Wolverines were "up" for Minnesota last weekend. Michigan blasted the Gophers 34-0. This week end Michigan is in much the same position as Minnesota was early last Saturday.

Michigan, unbeaten in conference play, is facing a tough, underrated Indiana football team with only one victory in five games and no victories in conference play.

But Michigan coaches say, "Indiana is much better than its record shows."

End coach Matt Patanelli says: "They're big and fast. They form one of the best teams Indiana has had in years, despite their records."

**Hoosiers had the misfortune, Patanelli explained, of meeting Ohio State in the 1st game of the year on Ohio home grounds. The Hoosiers, depending on sophomores to a large extent, were defeated 28-0.**

Indiana came back the following week and defeated College of Pacific. Hoosiers then lost their next three starts — to Michigan State, Missouri and Iowa.

But against their last three opponents, Hoosiers have racked up 14 points in each game.

They led both Michigan State and Iowa and forced these much stronger teams to come from behind.

In most of their recent play, Hoosiers have been without the services of their flashy senior quarterback, Florian Helinski. When defeated by Iowa 27-14 last Saturday, Helinski, bothered by a sore shoulder, threw only a few passes and had little success.

**Fullback John Bartkiewicz and Milt Campbell, right halfback, are "very fast" the Michigan scouts said. Campbell, besides his football talent is also a decathlon star.**

Patanelli says that the Hoosiers could have beaten Iowa except for two misplays. One of them was a penalty that called back a touchdown and the other a dropped pass on the goal line.



LOCAL ANGLE—When UM and Indiana collide Saturday at Ann Arbor, in the Wolverines' 4th Big 10 test, many Oakland County observers will be watching a Hoosier particularly — Florian Helinski (above) quarterback for Indiana, is well known here, has a number of relatives around Walled Lake, and has spent a number of vacations in the county.

## City Department Plans Clinic for Cage Officials

With the 1954-55 basketball season soon to be under way, Pontiac Department of Parks and Recreation will again conduct a clinic for prospective basketball officials.

Persons who desire to officiate basketball games for the Parks and Recreation Department during this season should plan to attend this clinic.

**Purpose of the clinic is to develop a unity of thinking and action on the part of officials on basic fundamentals of officiating, rules and regulations, and affected rule changes.**

Schedule follows: Room 117 at Pontiac High School on Monday evenings, 7 to 9 p. m., Nov. 1, 8, 15 and 22.

For more information, call John A. Streit, Parks and Recreation Department FE 3-7131.

### No. 13 Proves Lucky

Pitcher Bob Garber of Denver won his 13th straight victory on Friday, August 13 to put his club 13 games in the lead in the Western league's 1954 pennant chase.

### 7th Canadian Prospect Signed by Tiger Club

Detroit Tigers reached far into Canada to sign Morley A. Macfarlane, 17, a right handed pitcher from Brandon, Manitoba, to a minor league contract. He is the 7th Canadian prospect signed by Detroit this year.

In 1953 Macfarlane won seven and lost three in the Eastern Junior League, and in 1954 had a 16-4 record in he Western Manitoba Senior League. He won two and lost one in the 1954 playoffs. He is 6-1 and weighs 180.


Johnson Outboard Motors
Boats — Trailers
Marine Supplies
OWENS
MARINE SUPPLIES
396 Orchard Lake FE 2-8020


## 'Hopalong' Is Named Back of Week by AP

### Cassady's Performance Against Badgers Gets Nod for Honor

By HUGH FULLERTON JR.

Wisconsin's Alan Ameche wasn't kidding last week when he tabbed Howard (Hopalong) Cassady of Ohio State as an "under-rated back who should be All America."

**Coaches and sports writers enthusiastically seconded that nomination today when they picked the 177-pound Ohio State junior as Associated Press back of the week for his performance against Wisconsin last Saturday.**

"Cassady was the difference," said Wisconsin coach Ivy Williamson. "He's been the big guy every year against us. He does these things all the time—and just when they hurt most."

Where "Hoppy" really hurt the Badgers was by intercepting a pass and racing 88 yards for a touchdown that put Ohio State ahead 10-7 in the 3rd quarter. After that, Wisconsin's defense fell apart and Ohio moved to three touchdowns in six plays.

Cassady didn't expect to score when he grabbed Jim Miller's pass. "I just got it and thought I'd run as far as I could," he explained. "Somebody threw me a beautiful block and then when I got down on the sidelines near our bench, I thought maybe I could go if I cut back."

He cut and, as coach Woody Hayes put it, "turned on all the jets."

LOUISVILLE (AP) — Steve Brooks, who has enjoyed some of his biggest days at Churchill Downs, rode five winners over the Kentucky Derby track Tuesday. He booted home Just Barbara $4.80 in the first, Smasher $10 in the second, Parr $6.40 in the fifth, Fleet Factor $5 in the seventh and Great Fun $4.40 in the eighth.


Fine Used Cars at Real Bargain Prices!
SCHUTZ MOTORS, Inc.
912 S. Woodward Birmingham

HOT WATER
all you want—when you want it!
with an automatic
BUDGET GAS FIRED WATER HEATER
by AMERICAN-Standard
Here's a fast-working, economical water heater. Attractive white enamel jacket with black trim. Galvanized steel tank . . . sizes for all homes. See it today.
$80.25 plus installation
EAMES and BROWN
55 East Pike Street Phone FE 3-7195

HIGH TEST Trek anti-freeze LOW COST
TOP QUALITY concentrated methanol ANTI-FREEZE
$1.50 PER GALLON
A National Carbon Company Product

"I go for the NEW HALF-QUART CAN"
ORIGINATED BY SCHLITZ
Pick it up in the JUMBO 6-PAK with the Handy Handle—so easy to hold—
SO EASY TO CARRY
Full 16 ounces
1/3 MORE BEER
than in the regular 12-oz. can
If you like beer, you'll love Schlitz
THE BEER THAT MADE MILWAUKEE FAMOUS
© 1954—Jos. Schlitz Brewing Company, Milwaukee, Wis., Brooklyn, N. Y., Los Angeles, Calif.

BUY YOUR HUNTING EQUIPMENT NOW and SAVE AT THE SPORTS SHOP
Be Prepared Use Our Lay-Away
WOOL CLOTHING
•Soo •Woolrich
•Utica-Duxbak
Dufold Underwear
Men's—Scarlet and White
Women's—Scarlet
All Hi-Powered RIFLES
Greatly Reduced to Save You Money
•Hunting Knives
•Wool Socks
•Thermo Socks
FOOTWEAR
•Hood •Bass
•Chippewa •Russell
•Ball Band
Complete Selection of COLEMAN
• Lanterns
• Cook Stoves
OPEN FRIDAY EVENINGS UNTIL 9 P. M.
THE SPORTS SHOP 16 South Cass FE 2-7621

# Lady Dixon Says Politics Not Discussed at Parties

By LAURA Z. HOBSON

NEW YORK—(INS) "When one meets people socially," said Lady Ismene Dixon recently, "one simply doesn't discuss political affairs."

"Oh doesn't one?" I asked the printed words in front of me. And immediately, I wished I could hash out this particular etiquette problem with Lady Dixon, asking her opinion and perhaps her advice.

**Lady Dixon's dictum had caught my attention, of course, because until after election day next Tuesday, she'll be official hostess to England's Queen Mother Elizabeth at beautiful Wave Hill on the Hudson.**

It's nice and comforting to know that no matter what great functions take place, there'll be no hot political hassles even off in a corner of the 130-year-old official residence of Britain's permanent delegate to the U.N., Sir Pierson Dixon.

Lots of puzzled hostesses, though, who can't even mention the U.N. without discussing politics, much have a great craving to know just how Lady Dixon plans to avoid such unwelcome talk—especially those of us who also will be doing a bit of entertaining between now and election day next week.

**Lady Dixon had tailored her sweeping statement, I later discovered, to fit the particular case of a diplomat's wife stationed at Rome, Madrid, Ankara, Prague and the like. "Whatever country one is posted to," she had said as a preamble to her other remarks, and that seemed fair enough.**

But I've heard—and so have you—many less exalted ladies express that same principle about staying off politics at any party, and most of us absolutely agree with it as rule No. 1 in entertaining.

But the trouble is—how can you these days?

Mention coffee, for instance, as you're serving some to your guests, and before you can say percolate somebody is boiling over about the Senate investigations and is-it-or-isn't-it all the fault of the Coffee Exchange.

**You say casually, maybe, that you were stuck in traffic for a whole hour last Sunday—right away you're off on a hotrod wrangle with somebody about President Eisenhower's idea of spending 50 billion dollars for super highways in the next fifteen years.**

Perhaps you've just had an interesting operation, and you want to tell your friends about the sickmaking hospital and doctor bills you have. What happens? Right away you're fractured because one of them decided you were talking up socialized medicine, the welfare state and creeping life insurance.

Am I exaggerating these verbal hurdles that face many Americans these days? Could a Lady Dixon manage to avoid discussing political affairs if she were at your house or mine when these onetime innocent little subjects came up?

**And that's staying a million miles away from anything that really could be tagged by the name of politics, mind you. Nobody is even suggesting for a moment that any hostess or any guest should go around talking about what's going to happen next Tuesday!**

But if you doubt what I'm saying, just keep your ears peeled the next time you're at a friend's house, or have friends over at yours. Let somebody mention the folks back home on the farm, say—or a cousin out of a job—or the simplified new tax form with only fifteen lines or so to be filled out by folks in the lower brackets—

You'll see how political you are before you've opened your mouth wide enough to put your foot in it.

Anybody read any good books lately? Seen any new plays?

## Politics Comes First

GRANBY, Mass. (UP)— George Bissell of Granby really has his heart in politics. En goute to a hospital for an operation, he stopped at the Town Clerk's office to file nomination papers for his friend, Robert E. Jones of Amherst, who is seeking the Democratic nomination for state representative.

Midshipmen at the U. S. Naval academy at Annapolis must be at least five feet, five and one-half inches tall and may weigh not less than 112 pounds.

SIDE GLANCES by Galbraith



"I told Junior to make a carbon copy of his composition on the stock market so you could pass it around the office!"




"Let's go. We'll see it again on television in five years!"

SPUR LINE




THE BERRYS by Carl Grubert




DIXIE DUGAN by McEvoy and Strieber




ALLEY OOP by T. V. Hamlin




CAPTAIN EASY by Leslie Turner




DONALD DUCK by Walt Disney




NANCY by Ernie Bushmiller

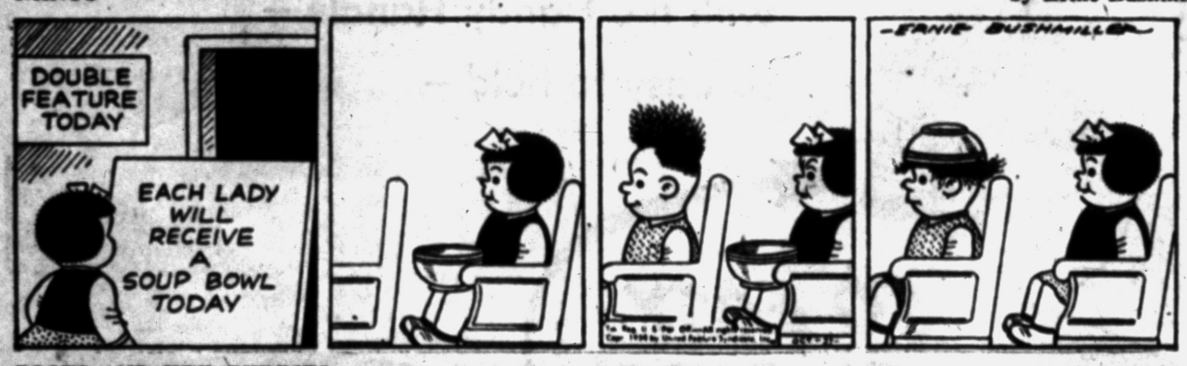


BOOTS AND HER BUDDIES by Edgar Martin

CISCO KID by Jose Luis Salinas




FRECKLES AND HIS FRIENDS by Merrill Blosser




GRANDMA by Charles Kuhn




BOARDING HOUSE




OUT OUR WAY







FOR TRICKS OR TREATS



Give 'em Wrigley's Spearmint Gum!
Youngsters love it! Healthful, wholesome. Inexpensive, too.

Buy it by the box—
WRIGLEY'S SPEARMINT CHEWING GUM
for Halloween!
AG457

THE EASY WAY
To
Buy, Sell, Rent,
Trade, Hire, etc.
Is to
Place a Quick Action
PONTIAC PRESS
WANT AD
Ask for the Want Ad Dept.
DIAL FE 2-8181

# Demand Absent as Grains Slide

CHICAGO (AP) — Grains slid lower on the board of trade today. The aggressive demand which had appeared in other sessions this week was conspicuously absent.

Losses were not large. Soybeans, up as much as eight cents yesterday, fell back a couple of cents today. The decline was viewed largely as a technical affair, brought about by some profit taking. Rye displayed independent strength in early dealings.

Wheat near the end of the first hour was ⅛ to ⅜ lower, December $2.21⅛, corn ¼ to ⅜ lower, December $1.56½, oats unchanged to ⅛ lower, December 82, rye ⅛ to ¾ higher, December $1.36½, soybeans ⅛ to 1¼ lower, November $2.83½, and lard 5 to 16 cents a hundred pounds higher, November $15.32.

## Grain Prices

CHICAGO GRAIN

CHICAGO — AP—Opening grain:

| | | | |
|---|---|---|---|
| Wheat— | | May | 1.40⅝ |
| Dec. | 2.21¼ | Soybeans— | |
| March | 2.23½ | Nov. | 2.78¼ |
| May | 2.21¾ | July | 2.82 |
| July | 2.10¾ | March | 2.85 |
| Corn— | | May | 2.85¼ |
| Dec. | 1.56 | July | 2.87 |
| March | 1.58¾ | Lard— | |
| May | 1.60½ | Nov. | 14.85 |
| July | 1.61¼ | Dec. | 13.75 |
| Oats— | | Jan. | 13.45 |
| Dec. | .81¾ | March | 13.15 |
| March | .85⅞ | Soybean Oil— | |
| May | .83¾ | Dec. | 11.30 |
| Rye— | | March | 11.27 |
| Dec. | 1.36⅛ | May | 11.27 |
| March | 1.39 | July | 11.31 |

# Liquor License Issue Resolved

## Reinstatement, Transfer for Bar Owner Okayed by City Commission

Despite protests by Commissioners Harcourt S. Patterson and Floyd P. Miles, the City Commission last night approved transfer of two alcoholic beverage licenses and reinstatement of a liquor license for a Pontiac tavern owner.

The issue arose after the reading of a letter from the Michigan Liquor Control Commission requesting commission recommendation on the transfers and reinstatement of licenses issued to Nick Palaian.

**Palaian, owner of Nick's Restaurant, 732 Glenwood, plans to build a new bar and restaurant at Perry street and Pontiac road. He held a Class C (liquor) license from last Christmas through April.**

A Supreme Court decision prior to the spring license renewal changed the method of measurement and his Glenwood establishment was deemed too close to a church.

Although the state reissued his tavern and SDM (package beer and wine) licenses because of his many years at the location, it refused to reissue the Class C permit at that site. So he bought the Perry street land as a new location for all three licenses.

Miles opened fire on the requests by stating:

**"This is one of the 12 licenses approved by the previous commission. I've gone on record before as being opposed to the action and I am still of the same mind.**

"It is expansion of the liquor business, to which I am opposed."

L. Harvey Lodge, Palaian's attorney, countered that liquor licenses in Pontiac "are way under the quota."

Miles answered that there is no set quota, but rather a limit on licenses issued. He also stated:

"Mr. Palaian was aware when the license was granted that if the Supreme Court decision went against him the license would not be renewed."

**Palaian, who attended the meeting, said later he was not aware of the pending Supreme Court decision and its possible effect on his license. "Nobody told me anything," he said.**

Before the matter came up for a vote, Patterson moved it be tabled a week until Police Chief Herbert W. Straley could report on the subject. Miles supported the measure, but it failed.

Patterson quickly moved that the matter be referred to a committee composed of the city manager, the police chief and the city attorney. The motion was not seconded.

**Finally, Patterson moved that the issue be split: a separate vote for the transfers and for the reinstatement, to which the commissioners agreed.**

All commissioners but John Dugan, in whose district the new establishment is scheduled to be built, voted for the transfer.

Following that vote, Patterson asked Lodge if that was all Palaian wanted. Lodge replied:

"No, of course not. He wants to get your approval for the Class C reinstatement."

In the final vote, Commissioners John E. Carry, Roy V. Cooley, Harry W. Lutz and Mayor William W. Donaldson supported the license reinstatement. Patterson, Miles and Dugan opposed.

The liquor control commission still must approve the license, since the city action is only advisory.

## City Man Made Captain

Michigan National Guard today announced the appointment of three new officers and the promotion of 14 others.

Among those promoted to the rank of captain is Norwood S. Miller of Pontiac.

# MARKETS

## Produce

DETROIT PRODUCE

DETROIT (UP)—Wholesale prices on public farmers' markets reported by the Bureau of Markets:

Fruits: Apples, Delicious, fancy, 6.25 bu; No 1, 4.00-4.50 bu; apples, Greenings, No 1, 3.00-3.50 bu; apples, Jonathon, fancy, 4.00 bu; No 1, 3.00-3.50 bu; apples, McIntosh, fancy, 4.75 bu; No 1, 3.00-3.75 bu; apples, Northern Spy, No 1, 3.50-4.00 bu; apples, Snow, No 1, 2.50-3.00 bu; apples, Wolfriver, No 1, 3.00-3.50 bu. Wagner, No 1, 3.25-3.75 bu. Apples, cider, No 1, 2.00-2.50 4-gal case. Grapes, No 1, 90-1.10 pk. Pears, Bosc, No 1, 3.50-4.00 bu. Quince, No 1, 4.50-5.00 bu. Watermelons, No 1, 1.50-2.00 bu.

Vegetables: Beans, Lima, No 1, 2.50-3.00 bu. Beets, No 1 .75-1.00 doz bchs; beets, topped, No 1, 1.25-1.75 bu. Broccoli, No 1, 1.50-2.00 ½ bu. Cabbage, No. 1 .65-.85 bu; cabbage, curley, No. 1, 1.00-1.50 bu; cabbage, red, No 1, 1.00-1.25 bu; cabbage, sprouts, No 1, 1.00-1.25 bu. Carrots, No 1, 75-90 doz bchs; carrots, topped, No 1, 1.00-1.50 bu. Cauliflower, No. 2.00-2.50 doz. Celery, No 1, 2.25-2.75 crate; celery, No. 1, .75-1.25 doz. Celery root, No 1, 1.00-1.50 doz. Cucumbers, fancy, 2.50 bu. Dill, No. 1, 65-80 doz bchs. Eggplant, No 1, 1.50-2.00 bu; eggplant, long, No 1, 60-1.00 pk. Onions, green, No 1, 80-90 doz bchs; onions, dry, No. 1, 1.40-1.60 50-lb bag; Parsley, curly, No. 1, 85-1.00 doz. bchs.; parsley root, No. 1, 85-1.00 doz. Parsnips, No. 1, 1.25-1.75 ½-bu. Peppers, Cayenne, No. 1, 65-1.00 pk; peppers, not No. 1, 1.00-1.50 bu; peppers, Pimiento, No. 1, 1.50-1.75 bu; peppers, sweet, No. 1, 1.25-1.75 bu; peppers, red, sweet, No. 1, 1.00-1.50 bu. Potatoes, No. 1, 1.30-1.50 bu. Potatoes, No 1, 1.30-1.50 50-lb bag; 50-lb. bag; potatoes, No. 1, 2.50-2.80 100-lb. bag. Pumpkins, No. 1, .75-1.00 bu. Radishes, red, No. 1, .75-.90 doz bchs; radishes, white, No. 1, .75-.90 doz bchs; Squash, Acorn, No. 1, 75-1.00 bu; squash, Butternut, No. 1, .90-1.25 bu; squash, Delicious, No. 1, .90-1.25 bu; squash, Hubbard, No. 1, .90-1.75 bu. Tomatoes, outdoor, 1.25 14-lb. bskt; No. 1, 2.00-2.50 bu. Tomatoes, hothouse No. 1, 2.25-2.50 10-lb. bskt. Turnip, No. 1, 1.00-1.50 doz. bchs; turnip, topped, No. 1, 1.50-2.00 bu.

Lettuce and salad greens: Celery cabbage, No 1, 1.50-2.00 bu. Endive, No 1, 1.00-1.25 bu; endive, bleached, No 1, 2.00-2.50 bu. Escarole, No 1, 1.00-1.25 bu; escarole, No 1, bleached, No 1, 2.00-2.50 bu. Lettuce, head, No 1, 2.75-3.25 3-doz crate; lettuce, leaf, No 1, 1.25-1.75 bu. Romaine, No 1, 1.00-1.50 bu.

Greens: Cabbage, No 1, 1.00-1.25 bu. Collard, No 1, 1.00-1.50 bu. Kale, No 1, 1.00-1.25 bu. Mustard, No 1, 1.00-1.50 bu. Sorrel, No 1, 1.00-1.25 bu. Spinach, No 1, 1.25-1.75 bu. Swiss Chard, No 1, 1.00-1.25 bu. Turnip, No 1, 1.00-1.50 bu.

DETROIT EGGS

DETROIT (AP)—Eggs, f.o.b. Detroit, cases included, federal-state grades:

Whites—Grade A jumbo 36; large 44-47½, weighed average 45; medium 36-39, wtd. avg. 38½; small 18-23, mostly 22; B large 40; peewees 20.

Browns—Grade A jumbo 34; large 42-44, wtd. avg. 42½; medium 36-39, wtd. avg. 38; small 20-23, wtd. avg. 23; B large 36-39, wtd. avg. 39; peewees 20.

Checks 20.

CHICAGO BUTTER AND EGGS

CHICAGO (AP)—Butter irregular; receipts 570,937; wholesale buying prices unchanged to 1 lower; 93 score AA 57.5; 92 A 57; CP 56.25; 89 C 55.25; cars 90 B 56.75; 89 C 55.25.

Eggs steady to firm; receipts 9,002; wholesale buying prices unchanged to ½ higher; U. S. large whites 44; mixed 41; U. S. medium 28; U. S. standards 28; current receipts 23.5; dirties 19; checks 18.5

## Poultry

DETROIT POULTRY

DETROIT (AP)—Prices paid per pound f.o.b. Detroit for No. 1 quality live poultry up to 10 a.m.

Heavy hens 16-18; light type 12-13; heavy broilers or fryers (3-4 lbs); whites 25; gray crosses 27-28. Capacities (5-6 lbs) 30-31. Geese 26; turkeys, heavy type, young hens 30-32, mostly 30-31; young toms 23-25, mostly 23-23½.

CHICAGO POULTRY

CHICAGO (AP)—Live poultry about steady; receipts 600 coops; (Monday 1,207 coops; 160,187 lbs); f. o. b. paying prices unchanged to 1 lower; heavy hens 15.5-18; light hens 13-14; fryers and broilers 24-26.5; old roosters 12-12.5; capons 28-30; young hen turkeys 34.

## Livestock

DETROIT LIVESTOCK

DETROIT (AP)—Hogs—Salable 400. Market not established.

Cattle—Salable 400. 75 per cent fresh receipts cows; market fully steady; not enough slaughter steers or yearlings to test prices; most sales utility and commercial cows 9.00-11.00; few high yielding young commercial cows to 12.00 or above; canners and cutters mostly 7.50-9.50; few sales utility and commercial bulls 12.00-14.00.

Calves—Salable 100. Market opening fully steady; most good and choice vealers 21.00-30.00; high choice and prime 31.00 or above; most utility and commercial grades 11.00-19.00; cull and low utility 5.00-10.00.

Sheep—Lambs—Salable 800. Market opening around steady; small lot choice prime slaughter lambs 21.00; good and choice 83 lb slaughter lambs 20.00; most cull to good slaughter ewes 3.00-6.00; choice handy-weights up to 7.00.

CHICAGO LIVESTOCK

CHICAGO (AP)—Salable hogs 8,500; market fairly active; 15 to 25 cents higher on butchers; mostly 25 higher on choice 1 and 2s 180-220 lb. weights; sows unevenly 25-50 higher; most 180-270 lb. butchers 19.25-50; mainly 19.35-50 on choice 1 and 2 lightweights; a double deck sorted 210-220 lb. 19.50; a few head 270-300 lb. 19.00-25; a few lots choice 150-170 lb. 17.50-19.00; larger lots sows 400 lb. and lighter 17.25-18.25; bulk 450-600 lbs. 15.50-17.00; good clearance.

Salable cattle 5,500; calves 700; slaughter steers and yearlings moderately uneven, averaging steady; heifers steady; canner and cutter cows fairly active; fully steady; utility and commercial slow; weak; bulls strong; vealers steady to 1.00 higher; a load of prime around 1,350 lb. steers 29.75; other high choice and prime steers 26.00-28.50; most good and choice grades 21.00-25.75; a few commercial to low good steers 17.00-20.50; some choice to prime heifers and mixed yearlings 25.50-75; most good and choice heifers 21.00-25.25; a few commercial grass heifers down to 15.00; utility and commercial cows 9.25-13.00; canners and cutters 7.00-9.00; utility and commercial bulls 12.50-15.00; good and choice vealers 19.00-23.00; cull to commercial grade 9.00-18.00.

## Statler Hotel Chain Sale to Hilton to Be Completed

NEW YORK (INS)—The sale of the Statler Hotel chain to hotelman Conrad Hilton for $111 million will be completed in New York today.

More than 50 bankers, officials and lawyers will be on hand to negotiate thousands of legal documents in connection with the transfer of ownership.

## 3rd Quarter Dividend Declared by U.S. Steel

NEW YORK (AP) — United States Steel Corp., maker of a third of the nation's steel, reported today that for the third quarter of 1954 it earned $44,323,860, equal to $1.44 a share. This compared with $49,020,738, or $1.63 a share, in the second quarter and with $61,706,264, or $2.12 a share, for the third quarter of booming 1953.

## NYC Announces Loss

NEW YORK (AP)—The New York Central Railroad announced yesterday that for the first nine months of 1954 its net loss was $5,121,146 compared with a net income of $26,349,314, or $4.07 a share, for the like period last year.

For September, net income was $1,070,442, or 17 cents a share, compared with $3,572,484, or 55 cents a share, for September 1953.

# Steels Fall Off in Early Dealing

NEW YORK (AP)—The steel section was under some selling pressure today in a stock market that was generally lower in early dealings.

U. S. Steel was hardest hit and off more than a point. Directors yesterday declared the usual quarterly dividend, disappointing some who had hoped for more generous treatment.

**The stock opened late on a block of 5,000 shares off 1⅛ at 57¼ and continued trading at that price or a little better.**

Bethlehem Steel opened on a block of 1,000 shares off a point at 78⅞ but later improved from that low.

General Motors, with higher earnings in the face of a slightly lower sales volume, opened on 1,100 shares off ⅛ at 89⅞ and continued at that level or a little higher.

## New York Stocks

| | | | |
|---|---|---|---|
| Adams Exp | 37.2 | Jones & L | 36.2 |
| Admiral | 25.4 | Kelsey Hay | 20 |
| Air Reduc | 36.5 | Kennecott | 88 |
| Alleg L Stl | 35.6 | Kimb Clk | 34.3 |
| Allied Ch | 91.6 | Kresge SS | 29.4 |
| Allied Strs | 48 | Kroger | 47.2 |
| Allis Chal | 68.7 | LOF Glass | 60.2 |
| Alum Ltd | 64.4 | Lib McNeil | 13.1 |
| Am Airlin | 16.6 | Ligg & My | 62.3 |
| Am Can | 41.4 | Lockh Aire | 43.3 |
| Am Cyan | 45.6 | Loew's | 16.4 |
| Am Gas & El | 34.6 | Lone S Cem | 51 |
| Am Loco | 15.3 | Lorillard | 23 |
| Am M & Fdy | 23.1 | Mack Trk | 15.3 |
| Am Motors | 10.1 | Martin Gl | 23 |
| Am N Gas | 46 | May D Stc | 33.3 |
| Am Rad | 21.1 | Mid Cont Pet | 84 |
| Am Seating | 33.5 | Mid Stl Pd | 37 |
| Am Smelt | 59 | Monsan Ch | 90.4 |
| Am Stl Fd | 26.4 | Mont Ward | 72.3 |
| Am Tel & Tel | 170.6 | Motor Pd | 21 |
| Am Tob | 89 | Motorola | 46 |
| Am Woolen | 19.3 | Mueller Br | 28.4 |
| Anac Cop | 40.4 | Murray Cp | 39 |
| Anac W & C | 50.7 | Nat Biso | 40.3 |
| Armco Stl | 55.2 | Nat Cash R | 63 |
| Armour & Co | 11.7 | Nat Dairy | 36.7 |
| Assd Dry G | 25.6 | Nat Gyps | 40.1 |
| Atchison | 116.4 | Nat Lead | 51.1 |
| Atl Refin | 33.1 | Nat Steel | 48.5 |
| Atlas Pdr | 46.6 | Nat Thea | 8.5 |
| Avco Mfg | 5.4 | NY Air Brk | 18.6 |
| Bald Lima | 9.5 | NY Cent | 19.2 |
| Balt & Oh | 27.5 | Nia M Pw | 29 |
| Beech Nut | 31.2 | Norf & West | 43.6 |
| Bendix Av | 42.2 | No Am Av | 23.5 |
| Benguet | 15-16 | Nor Pac | 24.2 |
| Beth Steel | 79.5 | Nor Sta Pw | 15.1 |
| Boeing Air | 29.4 | Nwst Airlin | 18.3 |
| Bohn Alum | 18.2 | Ohio Oil | 63.6 |
| Borden | 64.2 | Oliver Cp | 13 |
| Borg Warn | 39.5 | Otis Elev | 58.1 |
| Briggs Mf | 42.6 | Owens Ill Gl | 92 |
| Brist My | 38.4 | Pan A W Air | 16.1 |
| Brun Balke | 18.7 | Panh EPL | 46 |
| Budd Co | 13.6 | Param Pict | 32.2 |
| Burroughs | 31.4 | Parke Da | 23.5 |
| Calum & H | 9.7 | Penney JC | 85.6 |
| Camb Wy | 23.3 | Pa RR | 19.2 |
| Can Dry | 12.3 | Pepsi Cola | 14.1 |
| Cdn Pac | 26.2 | Phelps D | 42.4 |
| Capital Airl | 16.7 | Philco | 38.4 |
| Carrier Cp | 52.6 | Philip Mor | 36.1 |
| Case JI | 16.3 | Phil Pet | 62 |
| Cater Trac | 65 | Pillsby Mills | 42.3 |
| Celanese | 31.1 | Pit Plate G | 61.5 |
| Cert-teed | 21.4 | Pullman | 38.7 |
| Ches & Oh | 36.1 | Pure Oil | 62.4 |
| Chic NW | 11.4 | Radio Cp | 33.6 |
| Chrysler | 66 | Rem Rand | 27.6 |
| Cities Svc | 108 | Reo Motors | 27.6 |
| Clark Equip | 48.4 | Repub Stl | 62.5 |
| Climax Mol | 52.1 | Reyn Met | 45.1 |
| Colg Palm | 37 | Reyn Tob B | 38.1 |
| Col Gas | 14.6 | RKO Plct | 6.2 |
| Con Edis | 43.5 | Rock Spg | 21.1 |
| Con GE | 39.2 | Safeway St | 43 |
| Consum Pw | 44.1 | St Reg Pap | 33.4 |
| Con P pf 4¼ | 111.6 | Scovill Mf | 39.1 |
| Cont Bak | 24.1 | Sears Roeb | 70.3 |
| Cont Can | 70.2 | Shell Oil | 84.4 |
| Cont Mot | 9.5 | Simmons | 36.4 |
| Cont Oil | 71 | Sinclair O | 44.5 |
| Copper Rng | 48.7 | Socony Vac | 46.7 |
| Corn Pd | 83.5 | Sou Pac | 45.7 |
| Crus Stl | 38.5 | Sou Ry | 40.2 |
| Curtiss Wr | 12.5 | Sparks W | 4.4 |
| Doug Airc | 87.4 | Sperry | 70 |
| Dow Chem | 39.2 | Std Brand | 36.3 |
| Du Pont | 142.1 | Std Oil Cal | 71.5 |
| Eagle P | 27.2 | Std Oil Ind | 90.6 |
| East Air L | 34.7 | Std Oil NJ | 89.7 |
| East Kod | 97.2 | Stevens JP | 35.3 |
| El Auto L | 36.6 | Stew War | 31.5 |
| El & Mus In | 13.7 | Stude-Pack | 12.1 |
| Emer Rad | 1.7 | Sun Oil | 84 |
| End John | 27.4 | Suther Pap | 44.6 |
| Erie RR | 17 | Swift & Co | 42 |
| Ex-Cell-O | 73.4 | Syiv El Pd | 37.5 |
| Fairb Mor | 23.5 | Texas Co | 80.3 |
| Firestone | 87.4 | Tex G Sul | 108 |
| Freept Sul | 68.4 | Tran W Air | 23.4 |
| Fruch Tra | 30.5 | Transamer | 33.7 |
| Gen Bak | 9.3 | Twent C Fox | 26.1 |
| Gen Elec | 63 | Underwd | 38.5 |
| Gen Mills | 68.2 | Un Carbide | 97.6 |
| Gen Motor | 90.3 | Un Pac | 142.2 |
| Gen Refrac | 23.3 | Unit Air Lin | 31 |
| Gen Tel | 23.7 | Unit Aire | 62.2 |
| Gen Tire | 36 | United Cp | 5.7 |
| Gillette | 71.6 | UnitP ruit | 30.1 |
| Goebel Br | 7.5 | Un Gas Im | 26.7 |
| Goodrich | 103 | US Lines | 15.1 |
| Goodyear | 87.5 | US Rub | 37 |
| Gt No Ry | 30.6 | US Smelt | 48.3 |
| Greyhound | 12.5 | US Steel | 58.1 |
| Gulf Oil | 58.1 | US Steel pf | 161 |
| Hayes Mf | 5.3 | US Tob | 17.5 |
| Holland | 15 | Van Raal | 30.4 |
| Homestk | 47.5 | Walgreen | 28.1 |
| Hooker El | 81 | Warn B Pic | 18.3 |
| Houd Herb | 18.3 | W Va Pulp | 32.4 |
| Ill Cent | 49.4 | West Un Tel | 50.1 |
| Indust Ray | 46 | Westg A Br | 23.2 |
| Inland Stl | 66 | Westg El | 71 |
| Inspir Cop | 31.6 | White Mot | 32.7 |
| Int Harv | 32.5 | Wilson & Co | 8.6 |
| Int Nick | 48.5 | Wise El Pw | 30.4 |
| Int Paper | 76.6 | Woolworth | 48.3 |
| Int Silver | 52.4 | Yale & Tow | 48.4 |
| Int Tel & Tel | 21.3 | Young S&W | 23 |
| Isl Crk Coal | 18 | Yngst Sh & T | 54.6 |
| Johns Man | 77.4 | Zenith Rad | 74.6 |

STOCK AVERAGES

Compiled by The Associated Press

| | 30 Indust. | 15 Rails | 15 Util. | 60 Stocks |
|---|---|---|---|---|
| Net change | —.2 | .... | .... | —.1 |
| Noon, today | 188.9 | 100.2 | 62.8 | 135.3 |
| Previous day | 189.1 | 100.2 | 62.8 | 135.4 |
| Week ago | 187.3 | 102.3 | 63.2 | 136.7 |
| Month ago | 188.3 | 97.4 | 64.7 | 136.2 |
| Year ago | 149.5 | 78.4 | 54.1 | 108.2 |
| 1954 high | 189.2 | 102.2 | 65.3 | 137.4 |
| 1954 low | 143.9 | 77.8 | 55.4 | 108.0 |
| 1953 high | 151.8 | 93.6 | 56.8 | 116.3 |
| 1953 low | 130.2 | 73.5 | 50.5 | 99.5 |

DETROIT STOCKS

(Hornblower & Weeks)

Figures after decimal points are eighths

| | High | Low | Noon |
|---|---|---|---|
| Baldwin Rubber* | | 14.6 | 15.3 |
| D & C Navigation* | | 15.2 | 15.4 |
| Gerity-Michigan* | | 2.4 | 2.6 |
| Kingston Products* | | 2.7 | 2.3 |
| Masco Screw | 2.7 | 2.7 | 2.7 |
| Midwest Abrasive* | | 6.0 | 6.6 |
| Rudy Mfg* | | 4.0 | 4.3 |
| Wayne Screw* | | 1.4 | 1.6 |

*No sale; bid and asked.

## Foreign Exchange

NEW YORK (AP)—Foreign exchange rates follow (Great Britain in dollars, others in cents):

Canadian dollar in New York open market 3 1/16 per cent premium or 103.06¼ U. S. cents off 1/32 of a cent.

Europe: Great Britain (pound) $2.79 25/32, up 1/32 of a cent; Great Britain 30 day futures 2.79 13/16, up 1/32 of a cent; Great Britain 60 day futures 2.79 13/16, unchanged; Great Britain 90 day futures 2.79 27/32, unchanged; Belgium (franc) 2.00 ⅛ unchanged; France (franc) .28⅝ of a cent, unchanged; Germany (western) (deutsche mark) 23.85, unchanged; Holland (guilder) 26.31, unchanged; Italy (lira) .16⅛ of a cent, unchanged; Portugal (escudo) 3.50, unchanged; Sweden (krona) 19.34, unchanged; Switzerland (franc) (free) 23.33, unchanged; Denmark (krone) 14.50, unchanged.

Latin America: Argentina (free) 7.24, unchanged; Brazil (free) 1.80, unchanged; Mexico 8.03, unchanged; Venezuela (bolivar) 30.03, unchanged.

Far East: Hong Kong dollar 17.80, unchanged.

## Ainsworth Reports Loss

DETROIT (AP) — The Ainsworth Mfg. Co. Monday reported a loss of $198,963 for the nine months ending Sept. 30 as compared to a profit of $144,204 for the same period last year. The company laid the loss to reduced defense work and the auto industry's early model changeover.

TODAY'S ASSIGNMENT FOR:

# JUNIOR EDITORS




A JACK-O-LANTERN ORANGE

This pretty decoration for a Halloween party is good to eat. To make it you'll need an orange, a gum drop, three candy mints, a straight pin, a paper nut cup, a piece of green paper and a small stick.

1. Fold the green paper into fours and draw on it the leaf pattern "A." Cut around the pattern. When unfolded, it will look like design "B." Curl the ends of the leaves by drawing the paper over a dull silver knife blade, and then put this into the nut cup so the leaves stand out over the edge.

2. Put the orange into the dish. With transparent tape fix two of the candy mints to the orange to look like eyes. Break the third mint in half, and attach half to the orange like a mouth. Push the pin through the gum drop, and stick it on the orange like a nose.

3. Wrap a piece of green paper left from the leaves around the small stick and push it gently into the top of the orange like a pumpkin stem.

## Pontiac City Affairs

# Residents' Protests Bring Street Work Postponement

Pro and con comments at last night's City Commission meeting by residents of two streets slated for curb, gutter and drainage work resulted in postponing action on the projects for a week.

**Also deferred until next week was an after-the-fact public hearing on intention to recap Telegraph road, from Huron to Elizabeth Lake road.**

Frank O'Brian of 30 N. Telegraph spoke against the assessment against property owners for the repaving job, which was completed yesterday.

(The hearing followed the work because the State Highway Dept. wanted to get the job done before freezing weather. The commission authorized the repaving.)

O'Brian claimed the surface had been paved less than eight years ago and said it was unfair for residents of a trunk line to have to pay for repaving more often than property owners on a strictly residential street.

**A half dozen residents of Allen and Adams streets appeared to comment on the proposed construction work on the streets.**

They were told to circulate regulation petitions obtainable at the city engineer's office in order to get a legal consensus of neighborhood opinion.

**Comments ranged from "I've been living on the street 18 years and haven't swum out yet" to "It isn't too bad" to "I've been bailing water there for 40 years."**

In other action, the commission approved a report from City Manager Walter K. Willman recommending two minor changes in the new City Hall contract.

He was also authorized to draw up a contract for some sidewalk and grading work outside the new building before freezing weather sets in.

City Attorney William A. Ewart was directed to start condemnation proceedings on five remaining sections of land on Palmer drive in order to make it a city street. The majority of the property owners on the private street have already voluntarily deeded over the right-of-way to the city.

The commission approved a lease with General Motors Corp. for use of a public alley running from Mansfield to Temyson. The alley will be used as part of a parking lot, which it now divides.

**Approval was given a City Plan Commission report denying a request to rezone to residential 2 or 3 the north side of West Walton boulevard, between Hollywood and Carlisle.**

On the motion of Commissioner Floyd P. Miles, the city manager was instructed to prepare a lease with the Animal Rescue League, Inc. for city-owned property on Featherstone avenue, near East Boulevard.

The recommended agreement calls for a two-year lease, with an option for the non-profit organization to buy the land for $500 at the end of that time, with the provision that the land would be improved.

Transfer of ownership of an SDM (package beer and wine) license from Mildred Polmear to Joseph Polmear was approved, as were resolutions to receive special assessment rolls for four public works projects.

Public hearings were set for Nov. 4 on:

Curb, gutter, drainage and related work on Hamilton and McNeil, from Baldwin to Rundell, and Drexel, from Paddock to South Boulevard;

Grading, graveling and related work on Pleasantview, from Hillsmont to the east line of lot 181, Woodward Estates subdivision.

First readings of two ordinances to amend the zoning map of the building zone ordinance were made and public hearing set for Nov. 16. The changes:

Rezone to residential 2 lot 14, Evelyn Court; lots 6 to 11 of assessor's plat 28 and lots 9 to 11 of assessor's plat 127;

Rezone to commercial 1 lots 137 to 140 and 166 of assessor's plat 136.

Resolutions of public necessity were passed and the city engineer ordered to prepare cost estimates for the following:

Curb, gutter, drainage, two-inch blacktop and related work on Whitfield, from Saginaw to Edison;

Sanitary sewer on Oakland, from Northview to Kinney, Kinney from Oakland to Stanley, and Stanley from trunk sewer to Kinney;

Combined sewer on Stanley, from Dearborn to Kennett.

The commission accepted "with regret" the resignation of J. L. VanWagoner, long-time member of the Employes Retirement System. VanWagoner moved outside the city and was thus ineligible to serve.

# Murder-Suicide Attempt Failure

## Lansing Man Wounds Estranged Wife, Self; Both Listed Serious

LANSING (AP) — Martin Goss, 37, and his estranged wife, Lurene, 35, were in serious condition today from gunshot woulds which State Police say were inflicted by Goss in an attempted murder and suicide.

State Troopers Donald Hermansen and Bryce Gray said Mrs. Goss told them she met her husband at his request at a Lansing service station last night and that he pushed his way into her car, threatening to kill her.

**Driving on a side road to a point seven miles west of Lansing, Goss pulled an automatic and shot her in the neck and chest and then shot himself in the chest, Mrs. Goss told officers.**

While Goss collapsed, Mrs. Goss was able to move him from under the wheel and drive to a nearby riding stable, where she summoned police.

Despite her ability to drive for help, physicians said Mrs. Goss was in "extremely serious condition," her husband in "serious condition."

The couple had been separated several months.

# U. of M. Will Sponsor Hospital Conference

The first conference on hospital management for this area is scheduled to be held Friday at the Rackham Building, University of Michigan, Ann Arbor.

Sponsors are the U. of M. School of Business Administration and Extension Service, in cooperation with the eastern and western Michigan chapters of the American Association of Hospital Accountants and the Michigan Hospital Assn.

This is the first time the eastern Michigan chapter has ever participated in this event.

Those attending from St. Joseph Mercy Hospital in Pontiac will be Sister Mary William; Miss Mary A. Johnson; Miss Electa Kinch; Mrs. Flossie Coleman; Mrs. Elva Templeton; Sister Jane DeChantal; Sister Mary Columbine and Harold Brady.

Representing Pontiac General Hospital will be Miss Loretta Paul, Mrs. Fay Stewart, Miss Kay Vedder and Ralph Hose.

## Business Notes:

# Utility Names New Executive

## Charles Palmer Is New Consumers Personnel, Safety Head Here

The promotion of Charles R. Palmer of Battle Creek to the position of personnel and safety supervisor for Consumers Power Company's Southeast Division, was announced here today by Division Manager David H. Gerhard.

Palmer succeeds Wilfred L. Whitfield, who recently was named district manager of the company's West Wayne district at Plymouth.

He will be succeeded at Battle Creek by Olin N. Jones, who at present is personnel and safety assistant for the Battle Creek Division. The promotions are affective Nov. 8.

Palmer has 18 years service with Consumers, which he joined in Battle Creek as a meterman.

A veteran of World War II, when he served overseas in the European Theater, he has been active in the Battle Creek Chamber of Commerce, in Red Cross and Community Chest campaigns.

An Episcopalian, he is a member of the Battle Creek Foremen's Club and on the Industrial Safety Committee.

Three executive appointments in the Marine and Industrial Engine Divison of Chrysler Corp. have been announced by Robert T. Keller, president of the division.

Those receiving appointments are E. C. Freeman, factory manager; Norman R. Reno, master mechanic, and Robert W. Fries, planning superintendent.

# Claims Senate Needs Douglas

## Kefauver Says Illinois Dem Will Help in Fight Against Dixon-Yates

PEORIA, Ill. (AP) — Sen. Kefauver (D-Tenn) called today for the re-election of Sen. Douglas (D-Ill), saying Douglas will be needed to help fight "the Dixon-Yates deal, one of the most barefaced giveaways."

In a speech prepared for delivery at a Citizens for Douglas Club luncheon, Kefauver said "it goes without saying" that Douglas' Republican opponent, Joseph T. Meek, would "be another yes vote for the power lobby."

**The Tennessee senator said he agrees with Sen. Langer (R-ND), chairman of the Senate Anti-Monopoly Committee, that the Dixon-Yates contract will spark a big fight in the Senate.**

"We need Paul Douglas for that one," Kefauver declared.

The proposed Dixon-Yates contract would be between the Atomic Energy Commission (AEC) and a group made up of the Middle South Utilities, headed by Edgar H. Dixon, and the Southern Co., headed by Eugene A. Yates.

Under terms of the contract President Eisenhower ordered the AEC to negotiate, the Dixon-Yates group would build a power plant in Arkansas to supply energy to the Tennessee Valley Authority (TVA) at Memphis.

**The Dixon-Yates power would be used to serve TVA customers in the Memphis area and would be the same amount as the TVA now furnishes to AEC plants at Paducah, Ky., and Oak Ridge, Tenn.**

The administration holds the plan was developed so that the TVA, relieved of its Memphis requirements, could continue to serve the AEC plants without developing a power shortage.

# Reports $66,000 in Jewels Gone

## Bloomfield Man Tells Fort Wayne Authorities Samples Missing

A Bloomfield Township jewelry salesman reported to Fort Wayne, Ind. police yesterday that a suitcase and a briefcase containing $66,000 worth of jewelry samples were missing from an office storeroom in the Hotel Van Orman.

Edward Danziger, of 6325 Sheringham, said he checked into the hotel Monday night and left the samples with the clerk for safe keeping. When he called for them the next morning, they were missing.

**Danziger has been the Detroit representative for Eichberg & Co., a New York wholesale jewelry firm for 2½ years.**

He said the jewels were completely covered by insurance and that among the items missing are more than 600 diamond rings and a number of diamond watch cases.

Nickel silver, an alloy containing nickel, zinc and copper, is used as a base metal for silver-plated silverware. Large amounts are also used for making keys and slide fasteners.

# Residents of Holly Area Debate Annexation Plan

By WILLIAM THOMAS
Press Staff Writer

HOLLY—An hour and 15 minute meeting to discuss annexation of property surrounding the village last night was attended by about 100 people, many of whom voiced disapproval of any move at this time.

The stand of those outside the village, in opposition, to annexation added up to this—they feel that the village would raise their taxes too much for any services that the village is prepared to give now, and want to wait until such time as Holly can make it worth while for them to come into the corporate limits.

The Village Council prompted the meeting, when a possible incorporation of a new village in the north Holly subdivisions developed earlier this month.

Several of those against the move feel that the village wants the outlying people inside the limits to gain tax revenue, in order to build a sewage disposal plant, once voted down by the villagers.

The present proposal would incorporate all land extending one-quarter section of the Quick Road, one quarter section south of the South Fenton Road in Rose Township, one quarter section east of the Falk Road, and about one half section west of the Fish Lake Road, with a thumb about one half section square, extending past the new west boundary along M-87.

For the most part, the village council silently listened to the mainly anti-annexation faction. Village President Worth Hitchcock and trustee M. Bryce Dabler led the council in answering questions and charges of the group.

"I think most people have the opinion that we want annexation for additional taxation, which is not true," said Dabler. "We're here to see how the people feel, not to push this thing through."

Cass Waters, Holly township supervisor, who attended a meeting of a handful of residents north of Holly who were discussing incorporation of a new community recently, said "People at that meeting from north of the village wanted to incorporate, because they wished to have a vote as to whether or not they would be taken into Holly."

Waters added that he did not feel they would form a new village, because they need 350 persons for this.

## Lodge Calendar

Special communication of Roosevelt Lodge, No. 510, F. & A. M., 22 State St., Thursday, Oct. 28 at 7:30 p. m. Raymond Kneisel, W. M. —Adv.

## News in Brief

**Nickolas Lampropoulos, 19, of 325 E. Court, Flint, pleaded guilty to reckless driving yesterday before Pontiac Judge Cecil McCallum, who fined Lampropoulos $50.**

**Rummage Bazaar. Moving out. Final clearance, new and used clothes, household goods, baby bed with mattress, bathroom wash basin with stand, Frigidaire, washing machine, sewing machine. Temple Beth Jacob, corner Orchard Lake and Exchange; Thursday, October 28th, 9 a. m. to 9 p. m. Friday, October 29th, 9 a. m. to 4 p. m. —Adv.**

**Chicken and biscuit supper, $2. Pekins. Fri. 5 until. $1. Malta Temple. —Adv.**

**Rummage sale, St. Mary's unit of St. Benedicts, League Bldg., 281 S. Parke. Fri., Oct. 29, 9-5. Adv.**

**Rummage sale, American Legion Auxiliary, Oct. 28 and 29. 9 a. m. to 4 p. m. 266 S. Woodward, Birmingham. —Adv.**

**Rummage sale, Soroptimist Club, 98 W. Huron, near Cass, Saturday, October 30, 8 a. m. —Adv.**

**Rummage sale, Oct. 29 from 5 p. m. until 9 p. m. and Oct. 30 from 9 a. m.

# Greek Royalty Long Noted for Warmth of Character

By SPYROS P. SELLINAS

The coat of arms of the Royal House of Greece represents a crown guarded by two figures of Hercules. Inscribed beneath the blue and white shield is the motto: "My strength lies in the love of my people."

The present dynasty has given Greece five kings who have all sought to build their throne upon the very heart of their people. Under this regime of mutual love and service, placed well above ordinary laws and institutions, the Greek people have never been subjected to the least dynastic pressure. And under this kindly sceptre, the humblest Greek feels absolute security in the exercise of his human rights and civil liberties. Other Europeans, unable to conceive of a spiritual relationship of this kind between a people and a royalty, cannot explain this phenomenon unique in modern world history.



SELLINAS

The two world wars have swept away dynasties and thrones many centuries old. Greece was not unaffected by these stormy events. The Greek dynasty was compelled to leave the throne and withdrew into exile three times. And yet, all three times, the Greek people brought back the dynasty to the throne by a free and overwhelming vote.

The founder of the Greek dynasty, King George I, often went out unaccompanied for a stroll in the streets, tapping his walking stick on the pavement like a commoner. Anybody could come up and talk to him. It is for this very reason that the Bulgarian agent who assassinated him in Salonica, Northern Greece, in 1913 found it so easy to strike, thus putting an end to a fifty-year reign of great national service.

The Soldier-King Constantine, eldest son of King George I, christened personally the children of countless of his people. In return, the Greek army became the collective godfather of King Constantine's third daughter, Princess Catherine.

King Alexander married the daughter of a commoner and abolished nearly all ceremony at the Greek court.

**Even King George II, that austere and scholarly figure known as the "Martyr-King", reserved his rare smiles for his people alone. As for the simplicity of court life during his reign, it is enough to quote that wistful remark of a high-ranking court official: "I am master of ceremonies in charge of non-existent ceremonies . . ."**

King Paul, the reigning sovereign, who visited with Queen Frederica in the United States last year and received such a warm reception by the American people, was brought up in the same democratic manner. His grandfather's motto became a second religion to him. This affectionate spirit brought again the institution of royalty into harmony with the spirit of the age. He has abolished, as far as possible, all hierarchical distances. He wishes to have friends, brothers and relations rather than subjects. "We are all one family," he often says.

His greatest joy is to see his people around him, talk to them, feel himself in close contact with them. He likes to shake everybody's hand and he always has something special to say to those with whom he speaks. He is constantly traveling all over his country, either alone or with his tireless wife, Queen Frederica, to see his people and hear their needs. This way of life has done much to win the Greeks' hearts to him. He refers to the palace as "my home," and it is indeed a most unpretentious household. He calls the Queen "my wife," and the royal princesses, "my sisters". He never uses titles.

**Above all, however, what endears King Paul most to his people is his high sense of patriotism—the fact that he embodies, and has made his aim, the ideals of the nation.**

In one of his public speeches he said lately: "On the sacred Rock of the Acropolis there flutters a flag which symbolizes freedom, human rights, heroism and sacrifices. These conceptions Greece has always guarded and defended and will continue to do so, remaining faithful to the tradition of a great struggle, unique in history, which has been dedicated during thirty centuries to the service of human civilization. The people of Greece have never hesitated to offer their blood and all their worldly possessions, whenever these sacrifices became necessary, to safeguard liberty and human dignity. That is how the Greeks have always been. That is how we are now".

King Paul is the first soldier of Greece. He is not an amateur soldier, the kind one associates with special privileges, promotions, dazzling uniforms, decorations and parades. He is thoroughly acquainted with the science and theory of war and is an excellent staff officer. He took part in all the Greek and Allied wars from 1912 to 1949 (again the Communist invaders).

**While in exile as a young prince, he closely followed technical developments in the war industries of both Europe and the United States, which he visited in 1925 and in 1934-35.**

**Queen Frederica is the third of five children born to the Duke and Duchess of Brunswick-Luneburg and married King Paul in January, 1938.**

When they ascended the throne, many problems were to be faced by the King and Queen. The nation was fighting a full-scale war against the Communist guerrilla forces. In order to gain a first-hand knowledge of the war, the royal couple reasoned that this could be acquired only in the fighting zone. And to the distress of their military advisers, they kept turning up whenever the fighting was the bitterest.

In January, 1948, when King Paul was confined to his bed with typhoid, the Queen went to Jannina, Northwestern Greece, which was the headquarters of the Second Army Corps, and thence to the town of Konitsa—the road to which was still mined by the guerrillas and the town itself under fire. The battle-weary men recognized her and cheered lustily. Frederica responded with an impromptu speech: "My husband is sick and I belong at his bedside, but I think he must love you more than he does me, for he sent me to be with you in his place."

**It is not for nothing that Queen Frederica has earned her reputation for wit as well as charm. During the second World War, when in exile she met Winston Churchill, it had not yet been decided whether the royal family would return to Greece after its liberation. While conversing with the Queen, the British Prime Minister said:**

**"You are of German descent, are you not, your highness?"**

Frederica, knowing quite well that the Prime Minister was perfectly aware of her antecedents, quickly replied:

"Yes, I am a granddaughter of the Kaiser. But have you ever thought that my father would now be King of England if your Queen Victoria had died before ascending the throne?"

Churchill smiled and replied:

"I had already been told that you were a woman of courage, but is only today that I discover you are also a woman of wit."

The Queen and Winston Churchill have been friends ever since.

When a group of U.S. senators visited Greece a few years ago in connection with the inclusion of Greece in the Marshall Plan, one of the senators abruptly asked the Queen:

"Madam, where were you born?"

"Senator," Frederica replied, "I was born a full-blooded barbarian and I came to Greece to be civilized."

**Once, while talking to a British newspaperman about the passion of the Greeks for politics, she laughed:**

**"Oh, yes, as you have your cricket, we have our politics."**

One of the Queen's favorite stories concerns her meeting with a U.S. Army sergeant. Both the Queen and the sergeant drove identical little red MG cars. They passed one another on the street near Athens many times and each time Frederica responded to the Sergeant's friendly salute by waving back.

One day they came down a narrow road from opposite directions and were forced to stop. They got out of their cars, said "hello" and chatted about the respective merits of their cars. When she told the sergeant that her car was very fast, he replied that if she drove her car too fast she might break her "lovely neck".

The Queen was highly amused and laughed. Suddenly the sergeant took a close look at the little MG and said:

"Say, doesn't that car belong to the King?"

The Queen assured him that it did not, that the car was really hers.

Then the sergeant's mouth dropped:

"Don't tell me you're the Queen!"

The Queen admitted that she was and the sergeant stepped back and started to come to attention.

"Please forget the formalities, sergeant," she told him. "Let's just go on with our old waving as we pass, that I've enjoyed so much."

## Druggist Hits Ultimate in Cut-Rate Retailing

MEXICO CITY (UP)—Druggist Daniel Torres Altamirano told police today it was easy for him to sell medicines below their wholesale cost.

He said he bought his drugs from the employes of a competitor who had stolen them from their boss.

## Daughter Finally Born in This All-Male Family

CHICAGO (UP)—The proudest father in Chicago today is Norman Dachman, 22. His wife gave birth to a daughter.

Dachman is one of four sons, his father is one of seven sons and his grandfather one of nine sons.

## Report About Reports Reported by AF Office

MANCHESTER, N. J. (UP) — The statistical services office at Grenier Air Force Base, which handles some 500 reports a month, added another one today.

It was titled "A Report on the Number of Man Hours Expended on a Report on the Necessity and Value of Reports Made to the Air Force."

## INDEX TO CLASSIFICATIONS


ANNOUNCEMENTS

Card of Thanks ..... 1
In Memoriam ..... 2
Flowers ..... 3
Funeral Directors ..... 4
Cemetery Lots ..... 5

EMPLOYMENT

Help Wanted Male ..... 6
Help Wanted Female ..... 7
Help Wanted ..... 8
Instructions ..... 9
Work Wanted Male ..... 10
Work Wanted Female ..... 11

SERVICES OFFERED

Building Service ..... 12
Building Supplies ..... 12A
Business Services ..... 13
Bookkeeping & Taxes ..... 14
Chiropodists ..... 15
Foot Specialist ..... 15A
Dressmaking & Tailoring ..... 16
Garden Plowing ..... 16A
Income Tax Service ..... 17
Laundry Service ..... 18
Landscaping ..... 18A
Moving & Trucking ..... 19
Painting & Decorating ..... 20
Photos & Accessories ..... 21
Physio-Therapy ..... 21A
Television Service ..... 22
Typewriter Service ..... 22A
Upholstering ..... 23

NOTICES

Lost & Found ..... 24
Hobbies & Supplies ..... 24A
Notices & Personals ..... 25

WANTED

Wtd. Children to Board ..... 26
Wtd. Household Goods ..... 27
Wtd. Miscellaneous ..... 28
Money Wanted ..... 28A
Wanted to Rent ..... 29
Share Living Quarters ..... 30
Wtd. Transportation ..... 31
Wtd. Contracts, Mtgs. ..... 32
Wanted Real Estate ..... 32A

RENTALS OFFERED

Rent Apts. Furnished ..... 33
Rent Apts. Unfurnished ..... 34
Rent Houses Furnished ..... 35
Rent Houses Unfurnished ..... 36
Rent Lake Cottages ..... 36A
For Rent Rooms ..... 37
Rooms With Board ..... 38
Convalescent Homes ..... 38A
Hotel Rooms ..... 39
Rent Stores ..... 40
Rent Office Space ..... 41
For Rent Miscellaneous ..... 42

REAL ESTATE FOR SALE

For Sale Houses ..... 43
For Sale Lake Property ..... 44
For Sale Resort Property ..... 44A
Suburban Property ..... 45A
For Sale Lots ..... 46
For Sale Acreage ..... 47
For Sale Farms ..... 48
Sale Business Property ..... 49
Rent, Lease Bus. Prop. ..... 49A
For Sale or Exchange ..... 50

FINANCIAL

Business Opportunities ..... 51
Sale Land Contracts ..... 52
Money to Loan ..... 53
Mortgage Loans ..... 54

MERCHANDISE

Swaps ..... 55
For Sale Clothing ..... 56
Sale Household Goods ..... 57
Valentine Gifts ..... 58
Christmas Gifts ..... 59
For Sale Miscellaneous ..... 60
Do It Yourself ..... 61
Sale Musical Goods ..... 62
Sale Office Equipment ..... 63
Sale Store Equipment ..... 64
Sale Sporting Goods ..... 65
Hunting Accommodations ..... 65A
Sand, Gravel & Dirt ..... 66
Wood, Coal & Fuel ..... 67
Plants, Trees, Shrubs ..... 68
For Sale Pets ..... 69
Dogs Trained, Boarded ..... 70

FARM MERCHANDISE

Hay, Grain & Feed ..... 71
For Sale Livestock ..... 72
Wanted Livestock ..... 73
For Sale Poultry ..... 74
Sale Farm Produce ..... 75
Sale Farm Equipment ..... 76
Auction Sales ..... 77

AUTOMOTIVE

For Sale Housetrailers ..... 78
Rent Trailer Space ..... 79
Auto Accessories ..... 80
Auto Service ..... 81
Sale Motor Scooters ..... 82
For Sale Motorcycles ..... 83
For Sale Bicycles ..... 84
Boats & Accessories ..... 85
For Sale Airplanes ..... 86
Transportation Offered ..... 87
Wanted Used Cars ..... 88
Wanted Used Trucks ..... 89
For Sale Used Trucks ..... 90
For Sale Used Cars ..... 91


## Death Notices

BABB, OCTOBER 27, 1954, RUTH Lennie, 79 Lynn Street; age 39; beloved wife of Vernon Babb; dear mother of Nellie, Allstrice, Wayne, Ray and Allen Babb; dear daughter of G. W. Holt; dear sister of Mrs. Bertha Holt, Mrs. Dessie Gray, Mrs. Jewell Young, Arthur Holt and Richard Holt. Mrs. Babb is at the Pursley Funeral Home where prayer service will be held this evening at 7 p. m. with Rev. Claude D. Friess officiating. Mrs. Babb will then be taken to the Thompson Funeral Home, Montpelier, Ohio for service Friday with burial in Pioneer Cemetery, Montpelier, Ohio.

BLEISE, OCTOBER 26, 1954, Louis, B-2 Union Ct., Pontiac, Mich., age 77; beloved husband of Mrs. Ada Bleise; dear father of Vernon L. Bleise; dear brother of William Bleise and Mrs. Fred Meyers. Funeral service will be held Friday, October 29, 1 p. m. at the Voorhees-Siple Chapel with Dr. Milton H. Bank officiating. Interment at Perry Mt. Park Cemetery. Mr. Bleise will lie in state at the Voorhees-Siple Funeral Home.

DECKARD, OCTOBER 26, 1954, Mable L., 80 Parkhurst, age 49; beloved wife of Norman Deckard; dear mother of Mrs. Norma Jean Petri, Mrs. Dorothy May Willis, Mrs. Mary Phillips and Donald W. Deckard; dear sister of Mrs. Lillian Rupert, Walter Pashe and Herman Pashe. Mrs. Deckard was taken from the Pursley Funeral Home this morning to the Mickey Funeral Home, South Bend, Indiana for service and burial.

FLANAGAN, OCTOBER 26, 1954, Rachel, 60 N. Sanford, age 60; beloved mother of Steve Flanagan, Mrs. Vera Watt, Mrs. Anna Compton, Harry Flanagan and Mrs. Beryl Carbine. Mrs. Flanagan will be taken to Brainerd, Minn. for service and burial. Funeral arrangements by the Huntoon Funeral Home.

JOHNSON, OCTOBER 25, 1954, Mary Elizabeth, 9 Park St., Oxford, Mich., age 72; beloved wife of William M. Johnson; dear mother of Stuart Drakner, Edith Schiler, Charles and Martin Johnson; dear sister of Peter Vorheis and Orsamua Vorheis. Funeral service will be held Thursday, Oct. 28th at 2 p. m. at Sashabaw Presbyterian Church on Maybee Rd. with Rev. Wayne E. Wilson officiating. Interment in Church Cemetery. Mrs. Johnson will lie in state at the Flumerfelt Funeral Home, Oxford, Mich.

LARKIN, OCTOBER 26, 1954, W. Garfield, 16 Waldo, age 73; beloved husband of Mrs. Winifred R. Larkin; dear father of Mrs. Randall B. Spurgeon. Funeral service will be held Friday, October 29, at 2 p. m. from the Donelson-Johns Funeral Home with Dr. Wm. H. Marbach officiating. Interment at Ottawa Park Cemetery. Mr. Larkin may be seen at the Donelson-Johns Funeral Home, after 7 p. m. this evening.

MOSURE, OCTOBER 26, 1954, Ellen Beatrice, 406 North Saginaw St., age 78; beloved wife of Dalton H. Mosure; dear mother of Rev. Dudley Mosure. Funeral service will be held Saturday, October 30th, at the Central Methodist Church at 1:30 p. m. with Dr. Milton Bank officiating. Interment at Otisville Cemetery. Mrs. Mosure will lie in state at the Sparks-Griffin Funeral Home until 11 a. m. Saturday at which time she will be taken to the church for service.

SCOTT, OCTOBER 25, 1954, MRS. Minnie, 315 Fisher Rd., Grosse Pointe, Michigan, age 70; beloved mother of Mrs. Selman Widman. Private funeral service will be held Thursday, October 28, at 2 p. m. from the Donelson-Johns Funeral Home with Dr. Milton Bank officiating. Interment at Oak Hill Cemetery.

### Flowers 3

SCHAFER'S FLOWERS
29 AUBURN FE 2-3172

### Funeral Directors 4

Donelson-Johns
FUNERAL HOME
"DESIGNED FOR FUNERALS"
Voorhees-Siple
FUNERAL HOME
Ambulance Service Piano or Motor
FE 2-8278

**BOX REPLIES**

**At 10 a.m. today there were replies at the Press office in the following boxes:**

**3, 6, 8, 10, 12, 21, 23, 30, 32, 39, 41, 42, 50, 63, 64, 68, 71, 73, 75, 76, 77, 78, 81, 83, 84, 85, 89, 94, 99, 106, 110, 116.**

### Cemetery Lots 5

3 ADJOINING SECTIONS, 6 graves each White Chapel Memorial. Will sell separately or as a complete unit. MI 4-5728 after 6 o'clock.

ROSELAWN CEMETERY, 12 graves, $700 or will take terms. FE 7-8520.

### Help Wanted Male 6

Alert Young Men

18-30 travel California and return. Assisting circulation sales manager. Transportation paid. Permanent, $65 weekly. Apply in person, Mr. Peterson, Employment Office, 10 a.m. to 4 p.m.

AN AGGRESSIVE SALESMAN TO sell 1955 model Dodge and Plymouth cars. Used cars and job-rated trucks. A great opportunity. Stop in. Riemenschneider Bros. 233 S. Saginaw St.

A BILLION DOLLAR LIFE INsurance Co. is enlarging its operation in the Pontiac area. Three very unusual opportunities are available for men interested in the opportunity of a long range professional career. Must be H. S. Grad. at least. Guaranteed salary. Replies confidential. Write or call: O. E. Lasher, 908 W. Huron, Pontiac. Ph. FE 2-1453.

BUMP AND PAINT MAN TO work or lease bump shop. 860 N. Perry FE 3-0145

CAB DRIVERS. FULL OR PART time. Nights only. 101 W. Huron.

CAB DRIVERS

25 or over. Apply 438 Orchard Lake. 3 to 6 P.M.

EXPERIENCED SERVICE AND installation man on gun and rotary burners. J. Fawcett & Co., 900 S. Adams, Birmingham.

EXPERIENCED FURNACE INstaller. Highest wages. Apply Mc Lain Sheet Metal, 497 S. Saginaw.

EXPERIENCED JEWELRY SALESman part-time Thursday and Friday from 3 p.m. to 9 p.m., all day Saturday. Apply in person. Myer's Jewelry Shop, Tel-Huron Shopping Center.

EXPERIENCED WOOL PRESSERS. Walker's Cleaners, Lake Orion.

EXPERIENCED SINGLE MAN ON farm by month. Carl Dobat. 2460 Dutton Rd. Rochester.

EXPERIENCED SEAT COVER INstaller, guaranteed salary against commissions. Apply in person only. Market Tire Co. corner Cass and Huron.

EXPERIENCED SINGLE MAN ON dairy farm. 2047 Rock Valley Rd., Metamora. OA 8-2187.

FARM—HIRED MAN. EXPERIENCED $100 a mo., living quarters, some food.

SALESMAN—CAMERAS ... $250 up.

BOND
EMPLOYMENT
AGENCY
53½ W. Huron

MAN FOR SHEET METAL AND installation of duct work. FE 2-0278.

PIN SETTERS. MONTCALM BOWLing Center 30 E Montcalm. apply in person.

### Help Wanted Male 6

EXPERIENCED TV TECHNICIAN, C and V. TV. FE 4-1515.

LOOK MEN

Steady year around sales position with excellent earnings for ambitious man. Previous sales experience not required. We train you for present with future manager position in mind. The best insurance and retirement plans for your family protection. Opening made possible by increased demand for our service and products. Apply in person to Mr. Brown, Manager Singer Sewing Machine Co. 102 N. Saginaw.

MECHANIC, COMPLETELY EXperienced must have tools. Studebaker experience preferred. Year's salary MI 4-3410.

MAN FOR STOCK AND PORTER work. Full time. Excellent salary. Apply Mr Morgan. 108 N. Saginaw.

OPENING IN SALES DEPARTment for alert, experienced appliance salesman. Permanent with guarantee and car allowance. The Good Housekeeping Shop.

3 BOYS, 17, FOR LAWN WORK. 2163 Jones Road, Pontiac.

MARRIED MAN FOR ESTABlished route. $85 per week to start. Year around job. Car essential. Call Fuller Brush. FE 2-2118.

MECHANIC WITH TOOLS. Wilson Garage. 555 S. Saginaw.

MAN

With car to help manager. Apply 9 N. Telegraph near W. Huron.

PORTER

Must be 18 years or over. Drivers license necessary. 909 S. Woodward. Mr. Lampman.

PLUMBER. ALSO MAN FOR DIGging. New houses. EM 3-8461.

REAL ESTATE SALESMEN needed for new office of well-established Co-op Realtor. Daily floor time. Plenty parking. Congenial office. Contact Mr. Walker or B. D. Charles, Realtor, 1717 S. Telegraph. FE 4-0521.

SALES MANAGER, NEW CAR, capable of having advertising, follow up and all types of promotion. Must have experience. MI 4-3410.

SERVICE STATION SALESMAN. Socony Vacuum Oil Co. needs a full time service salesman. Excellent opportunity to learn the business and become an independent business man. Apply in person Monday through Friday at The Mobile Station, at 3885 Orchard Lake Rd., Pontiac, between the hours of 9 a.m. and 12 p.m.

ROOF REPAIR WORK. OA 8-2035.

SOFTLITE THE MIRACLE WAter softener has an opening for an energetic salesman. Good opportunity for the right man. Write Pontiac Press, Box ?.

TRUCK DRIVER. MUST HAVE lumber yard experience. FE 2-2071. 2690 S. Woodward.

Unexcelled Opportunity
FOR
Tangible —Intangible
LEADS

Because we are one of the finest organizations of its kind in the country, with every advantage for a client, one of the largest manufacturers just offered us the exclusive distribution of their product. We took it.

We can absorb four men into our present organization. Car necessary. Ages 25 to 50. Neat appearance, sales background necessary. Commissions only, some evening calls. Complete training provided with opportunity for advancement. Top men make about $300 weekly. Call FE 5-0421 for appointment.

Call FE 2-0740.

WE ARE LOOKING FOR SEVERAL men who are settled & good steady workers. Must be able to furnish top references and have a car. Earnings while learning this business, around $100 per week or more. These openings are permanent with no loss of time. If you live in Pontiac or in any town within the radius of 35 miles please call for personal and detailed interview. Apply mornings bet. 10 and 12 a.m. 1064 West Huron.

WHOLESALE DEALER WANTED: Man with door-to-door selling experience. The W. T. Rawleigh Company expansion program includes opening of Wholesale Headquarters in Pontiac. If you have ability to direct sales force, and maintain stockroom, write for personal interview, Rawleigh's, Dept. MCJ-69A-EO, Freeport, Ill.

YOUNG MAN, HIGH SCHOOL graduate, 18 to 21 years old for combination clerk and warehouse position. Excellent future, good starting salary. FE 4-3521.

### Help Wanted Female 7

ALTERATION LADY

Experienced on men's and women's clothing. Excellent salary and working conditions. Modern, comfortable ventilated shop. Apply

Rappy's National Clothing
9 S. Saginaw

BABY SITTER, FULL TIME. STAY or go home. FE 4-8062.

BEAUTY OPERATOR MUST BE experienced, no others need apply. Wilkinson's Beauty Salon. 3255 W. Huron.

Clerk-Stenographer

Permanent full time position, shorthand and typing required. Prefer dependable experienced person 21 years or older. Apply personnel office, Pontiac General Hospital, 461 W. Huron St.

CASHIER-TYPIST ..... $200 up.
Saleslady—retail ..... $130 up.
Housekeeper, live in ..... $108 up.

BOND EMPLOYMENT
AGENCY
53½ W. Huron

COOK, EXPERIENCED. 2661 Dixie Highway.

COUNTER GIRLS, BOB'S CONEY Island, 747 N. Perry.

EXPERIENCED CASHIER AND bookkeeper for men's haberdashery. Call MI 6-1213 for appointment.

ELDERLY LADY BETWEEN 45 and 50 to help with housework and wait on tables. Stay in. OL 2-0311. 2566 Pontiac Rd., Rochester.

EXPERIENCED SILK AND WOOL finisher. Collins Cleaners, 650 Woodward, Rochester. OL 2-7711.

EXPERIENCED GIRL FOR REpairing and alterations dept. Reply Box 78 Pontiac Press.

GIRL OR WOMAN FOR HOUSEwork and care of children. Stay nights $20 and board and room. FE 5-1697 or Mayfair 6-3354.

GIRL FOR COUNTER AND MARKing. Ogg Cleaners. 370 E. Pike. Apply 9 to 11 Thurs.

GIRL OR YOUNG WOMAN TO DO light housekeeping and companion to semi-invalid. Must be pleasant and very dependable. 5 days weekly. EM 3-3975 after 6:30.

GIRL FOR STEADY POSITION IN financial office. Typing and shorthand required. Pleasant working hours, and conditions. Good salary, with opportunity for advancement. Savings and hospitalization plans. Phone FE 5-8121 or see Mr. Voss at 407 Community National Bank Bbuiding.

HONE OPERATOR

for close tolerance work on Sunnen Hand Honing machine. Experience with air gauges desirable. Paid holidays and vacations.

M. C. MFG. CO.
118 Indianwood Rd.
Lake Orion

HELP YOUR HUSBAND PAY OFF those annoying family bills. Earn $40 to $60 each week for 10 to 12 hours pleasant work showing our lovely costume jewelry. No experience, no investment necessary. For prompt interview write Sarah Hoyt, 103 Corbin Court, Route 1, Holly Mich., or phone FE 4-6189.

LADIES EARN EXTRA MONEY for Christmas. Take orders for Naisonette apparel, lingerie, hosiery, OR 3-7148.

### Help Wanted Female 7

HOUSEKEEPER FOR ELDERLY couple. Can stay in or out. 172 Mohawk.

LADIES

Do it now! Earn $40 to $60 for 3 evenings a week, having fun selling jewelry parties, part-time or full time. Sound interesting? No investment, delivering or collecting. Car necessary. For details call for appointment, MI 6-0337.

MIDDLE AGED LADY FOR housework. More for home than wages. 7500 Elis. Lake Rd. FE 2-4629.

MIDDLEAGED LADY FOR GENeral housework. FE 2-7144.

MANAGER

For Pontiac's smartest women's specialty shop. Selling complete line of apparel. Must be experienced and know how to run complete store. Must be a good window trimmer. Steady position, excellent salary and bonus. Apply by letter giving experience, salary, other details. Write Pontiac Press Box 3.

MIDDLEAGED WOMAN FOR housework. May have husband employed elsewhere No cooking or heavy laundry. Separate apartment furnished plus wages in return for services. Write Pontiac Press Box 55.

REFINED MIDDLEAGED CHRISTian practical nurse for small convalescent home. Must live in. No smokers or drinkers need apply. Also good plain cook. Must be clean and neat in appearance. Live in. Phone before 8 p.m., FE 4-4240.

RESPONSIBLE YOUNG OR MIDdle-aged woman to live in. Care of 4 year old child and light housework. Call EM 3-5532 between 4:30 and 7.

SALES-GIRLS

Experienced. Applications now being taken for Christmas part-time work Myers Jewelry Shop, Tel-Huron Shopping Center.

PART TIME COUNTER GIRL. Can use school girl. FE 4-2166.

SALESLADIES

Must be experienced selling coats and dresses. Steady position, pleasant environment. Top salary. Vicki Frocks, 10 N. Saginaw St.

TELEPHONE SOLICITOR

You can earn a substantial weekly income making calls from your home. Must be over 21. For appointment call FE 5-0917.

TWO LADIES TO SELL CHRISTmas Bibles and silverware on easy payments. Territory in your vicinity now open. You can earn big money. Call (? write no matter where you live. Highland Merchandising Co. 80 Brady St., Detroit 1, Mich.

WORK NEAR HOME

CHRISTMAS HELP NEEDED

Openings in sales, stock, gift wrap and office. Full or part time. No night work. Must be able to work Saturdays. Apply Mrs. Feehan, Jacobson's Apparel Store, Maple at Bates, Birmingham.

WHITE WOMAN, GENERAL housework and care of children. 1 child welcome. Good home and wages. Live in MY 3-2666.

WTD. GIRL FOR PART-TIME training as photographic laboratory technician. Reply in own handwriting to Pontiac Press Box 10. State name, address, age and phone. Enclose photo or snapshot.

THE WAY TO WAMPUM: WANT Ads! To sell or rent anything, dial FE 2-8181.

CASHIER-TYPIST ..... $200 up
Saleslady—retail ..... $130 up
Housekeeper, live in ..... $108 up

BOND EMPLOYMENT
AGENCY
53½ W. Huron

WHITE WOMAN FOR DOWNstairs and cooking. Own room and bath on first floor. Weekends off. Good wages Reference. MA 6-2094

WTD. WHITE WOMAN TO CARE for 2 children and light housework. Live in. OR 3-7710.

WANTED GRANDMOTHER FOR 2 school aged children. To live in a cozy home as her own. Between 50 and 60. Wages. Write Pontiac Press, Box ??

WANTED HOUSEKEEPER TO DO general, 2 adults. Write Daily Press Box 104.

WOMAN, BET. 25 AND 35, FOR office work. Must have references. EM 3-4171.

WOMAN TO SPEND NIGHTS with widow. Nice home. On bus line. 314 E. Pike. FE 5-8616.

WOMAN TO CARE FOR BABY while mother works. Private bedroom. More for home than wages. Live in. FE 5-5214, between 5 and 7 p.m.

2 WOMEN TO WORK TOGETHer handling all household duties including cooking, general housework & care of small children. Share apt. Different days off. MI 4-3924.

WAITRESS WANTED, FULL OR part time. Honey-Bee Diner. 19 W. Pike.

WHITE GIRL OR WOMAN FOR housework and care of 2 school age children. Stay nights. Call FE 2-4100 between 6 and 9 p.m.

WOMAN TO CARE FOR CHILdren and housework. Full time. Good home. Child considered. Call after 7 p.m. EM 3-8746.

### Help Wanted 8

STEADY JOB. MIDDLEAGED man for work on grounds at Cranbrook. Call Mr. Wittliff. MI 4-1600.

ADD $30 TO $50 WEEKLY TO family income with pleasant dignified program. Hours to fit your home schedule. White only. Telephone and evening use of family car necessary, details at personal interview. Call MI 3-8277.

Experienced Farm Help

Married couple to work on mink and cattle farm. 7 days week. The wife must be willing to help out. Can have small family. 4 room apt. for living quarters. 5085 N. Milford Rd.

TOP NOTCH COOK AND EXPERIenced houseman for new home. Good with children. Have own car. Call weekdays, 9:30 to 5:30, MI 4-7010.

WANT U. S. GOV'T JOB? MENwomen, 18-55, start high as $350 month. Qualify NOW! 73,000 jobs open. Experience often unnecessary. Get FREE 36-page book showing jobs, salaries, tests requirements. WRITE: Box 12, Pontiac Press.

YOUNG COUPLE TO TAKE CARE of apt. building. Do minor repair work. Fire furnace and collect rent. Box 107.

### Instructions 9

ACCORDIONS LOANED FREE TO beginners also 8 FREE lessons given at your home. JR 3-9466.

### Work Wanted Male 10

A-1 PAINTING AND DECORATing. FE 2-0823.

A-1 PLASTERING AND PATCH work. FE 2-0823.

A-1 CARPENTRY, PLASTIC AND floor tile a pecialty. FE 5-8864.

BLOCK LAYING AND CEMENT work. FE 4-0773

CARPENTER REPAIRS AND ALterations. Fire escapes a specialty. Quick service Weatherly FE 5-7118.

CABINET MAKER AND CARPENter, Kitchens a specialty. FE 2-3533.

CARPENTRY, CABINETS, REMODeling & siding. D. M. Wright. FE 4-0720.

CARPENTER—DON'T "KNOW IT all." Only 40 yrs. of exp. FE 7-0274.

CARPENTER WORK NEW OR repair. Kitchen, bath, additions, roofs, storm windows. Guaranteed work. MA 5-0821.

TREE SERVICE, TRIMMING AND removal. Call after 5:00 p.m., FE 4-0309

HAND DIGGING & LIGHT HAULing. FE 4-3284.

HANDY MAN FOR GENERAL work around farm. More for home than wages. Age 44. Handicapped by hearing. FE 8-0027.

INSIDE PAINTING WANTED BY elderly man. FE 5-6838.

PLUMBING WORK WANTED. Reasonable. FE 5-1016.

ROOF REPAIR WORK. OA 8-2035.

YOUNG MAN (SINGLE) VETeran desires work. Experience in advertising, typing, bookkeeping, hardware, and mgr. or retail navy exchange. Call FE 5-6813.

CARPENTER WORK NEW AND repair. FE 4-4210.

17 YEAR OLD BOY DESIRES full time job. FE 5-7266.

### Work Wtd. Female 11

COLORED GIRL WANTS DAY work. References. FE 5-4646.

COLORED WOMAN WANTS WORK by day or week. References and transportation. fe 3-8696.

COLORED LADY DESIRES housework and children's care. 4 days a week. FE 5-8575.

COLORED WOMAN DESIRES DAY work or baby sitting. 823 Bloomfield. FE 5-4700.

CARE OF PRE - SCHOOLER, light housework, days, city. FE 4-4313 eves.

CONSCIENTIOUS

Young married woman with BA degree in psychology and two years experience in social work is seeking position in personnel work, or related field. Phone FE FE 5-8086 after 6 p.m.

COLORED WOMAN WANTS housework Mon., Wed. Fri., $7 plus bus fare. FE 4-7749.

DOCTOR'S ASSISTANT, EXPERienced in lab. and office work, single, 30. MI 6-1523.

DAY WORK WANTED. $1 AN hour, FE 4-3812

EXPERIENCED COLORED GIRL General cleaning week. FE 5-0047.

EXPERIENCED COLORED GIRL desires housework days. FE 4-9419

IRONINGS WANTED. FE 2-1231.

IRONING DONE IN MY HOME. FE 4-6430.

IRONING, REASONABLE FE 4-5444.

LADY WITH CAFETERIA RESTaurant experience would like job. FE 4-1039.

LADY DESIRES WORK TUESDAY thru Friday. Can work some Saturday's. Will accept anything but housework or typing. Write Box 36 Pontiac Press.

MIMEOGRAPHING, TYPING, SECretarial service. EM 3-3643.

SWEDISH WIDOW WISHES POSItion to keep house for 1 person. Own transportation. To live in. Write Pontiac Press, Box 51.

TWO EXPERIENCED COCKTAIL and food waitresses want work for Fridays and Saturdays. Call before 4:00 p.m. EM 3-2266.

WALL WASHING, WASHING, ironing other work well done. FE 5-8396.

WASHING AND IRONING IN MY home. No white shirts. FE 4-0198

WOMAN WANTS DAY WORK. 8 hours Housework or ironing. Experienced $7 hour. FE 7-2861.

WILL CARE FOR INVALID OR convalescing people in my home. Doctors reference. FE 4-9093.

WANTED WASHINGS AND IRONings. FE 5-1219.

WASHINGS, SOME IRONINGS. Reasonable, OR 3-6662.

WASHINGS AND IRONINGS, $7 A basket. 50 E. Longfellow.

WIDOW NEEDS HOUSEWORK. Write Pontiac Press Box 15.

WILL DO WASHINGS OR IRONings or care for children in my home. Mrs. Wilson, 9219 Buckingham Dr., Pontiac Lake.

### Building Service 12

ATTENTION:

Guaranteed masonry work of all kinds. Fireplaces a specialty. FE 5-5929.

ALTERATIONS, REMODELING, repairing carpentry and masonry. FE 4-0045

B & J TRENCHING

Footing field tile and water lines. OR 3-7640.

BRICK, BLOCK AND CEMENT work. Also chimneys. No job too large or too small. Guaranteed work. Ph. FE 4-8094.

BRICK, BLOCK STONE AND CEment work Also carpentry. Free estimates. Phone OR 3-6951.

CONCRETE BROKEN WITH AIR hammer by job Free estimate. FE 2-0077.

CEMENT WORK. GARAGE floors, ratwalls, seawalls, driveways. FE 2-0702.

CHIMNEY AND ROOF REPAIR. Also roofs tarred. FE 5-1883.

CEMENT WORK. ALL KINDS. Free estimates. Jensen, FE 2-2340

CARPENTER WORK

Alterations and custom building. OR 3-2579.

CARPENTRY BLOCK AND CEment work, etc. FE 5-0782.

CUSTOM BUILDING F. H. A. FInancing. Modernizing. FE 4-5470.

CARPENTER WORK, ALTERAtions, modernization, also custom building. OLive 3-7238.

CEMENT WORK; RESIDENTIAL and commercial; free estimate Raymond Commons. FE 4-9366.

COMPLETE LINE OF MASONRY, brick, bock & stone. EM 3-5182.

JOS. FLEMMING, FLOOR LAYing sanding, finishing, 155 Edison. Ph. FE 2-4405.

FLOOR SANDING OLD FLOORS A specialty. Call Bills. FE 2-5788.

FLOOR LAYING, SANDING AND finishing. 10 year's experience. Modern equipment. John Taylor, phone FE 4-0434.

FLOOR SANDING, LAYING FIN. R. Gardner, 491 Central. FE 2-7815.

GUARANTEED ROOFS, ALL kinds. Est. 1916. J. A. Hugus, 353 N. Cass. FE 2-3021. FE 2-8946.

GARAGES

14x20, $500. 20x20 $750. COMplete including cement work. OR 3-2276.

GENERAL BUILDING REPAIR, brick stone and cement work, plastering and tile work. FE 4-2390.

MASONRY CONTRACTOR. NATural cut stone, brick, block and cement work. Breakwaters and foundations Fireplaces of any kind. Repair work. Free estimates. FM 3-2304 or EM 3-5936.

MASON ALTERATIONS & REpairs, All kinds. EM 3-4879.

MASON & CEMENT WORK, FREE estimates. Our work guaranteed. A. J. Webster & Son. OR 3-0402.

OPERATIONS, REMODELING, REpairing, carpentry and masonry FE 4-0045.

PLASTERING, NEW & REPAIR. FE 2-2936, evenings.

R. G. SNYDER, FLOOR LAYING, sanding, and finishing. Phone FE 5-0592.

SPECIALISTS IN ROOFING & siding. Nationally known brands of roofing & siding. Terms — FREE estimates. G. & W. Construction FE 3-1211.

### Building Supplies 12A

WEBER CUT STONE

Cut field stone by the ton. MA 6-2397 MA 4-2628

### Business Services 13

2,000 BUSINESS CARDS, $2.75 PLUS postage. Quality printing, 83 Short St.

A & B TRENCHING

Footings, water lines, field tile. FE 5-0661.

ALL MAKES OF FOUNTAIN PENS repaired by factory trained men at our store. General Printing & Office Supply Co., 17 W. Lawrence St. Phone FE 3-0135.

ALL MAKES OF
WASHING

## Wtd. Household Goods 27

**FURNITURE NEEDED**
Entire home or odd lots. Get the top dollar. Will buy outright or sell it for you. B. E. Community sale. Pd. OR 3-7717.

WANTED: MAPLE YOUTH BED. FE 5-6426.

**WANTED FURNITURE**
If you have anything for sale and want prompt courteous service and the highest price in cash call
L & S SALES CO.
OAKLAND COUNTY'S LARGEST USED FURNITURE BUYER
FE 5-2656

WANTED; GAS STOVE. CALL FE 5-6695.

## Wtd. Miscellaneous 28

ANTIQUE COLORED GLASS, china, jewelry, Byard's Antiques. OL 8-1611.

A COUPLE USED STEEL CLOTHES line posts. FE 7-0750 anytime.

WANTED: 2 WHEEL UTILITY trailer must be reasonable. FE 4-6345.

WTD. BABY BED AND HIGH chair. FE 4-0715.

## Money Wanted 28A

WTD.: $2,000 MORTGAGE ON house, will pay 10 per cent interest. Reply box 96 Pontiac Press.

## Wanted to Rent 29

COUPLE WANTS TO RENT OR buy small house. THELMA ELWOOD, FE 4-2583.

FREE SERVICE TO ALL LANDlords. Qualified tenants furnished. RUSSELL H. YOUNG RENTAL AGENCY. FE 4-1444.

FREE RENTAL SERVICE. THELma M. Elwood, Rental Dept, FE 4-2583.

LOWER APT. OR HOUSE FOR family of 3, 4 or more rooms. Best references, FE 8-1339.

WORKING COUPLE DESIRE 4 OR 5 ROOM MODERN FURNISHED HOUSE. REASONABLE RENT. CLOSE IN. REPLY BOX 98 PONTIAC PRESS.

3 BEDROOM UNFURNISHED house west side preferred, will guarantee good care. Call after 5 p.m., A. J. Moloney, FE 2-3182.

WANTED UNFURN. APT. CLOSE in. Have small child. FE 2-1458.

## Share Living Quarters 30

BUSINESS GIRL TO SHARE large 5 room apartment with 3 other girls. Twin beds. Everything furnished. 5 minute walk from downtown. FE 2-3701.

GIRL WISHES TO SHARE APT. Cooking privileges. call after 5:30 FE 4-0945.

HOME TO SHARE WITH LADY on old age assistance. Price reasonable. Must be able to wait on self. 1551½ Oakland Ave. in care of Apt. 1 upstairs. 4 p.m. to 8 p.m.

WIDOW WILL SHARE HOME with middle-aged business woman. Reply Pontiac Press, Box 82.

YOUNG WORKING GIRL WOULD like to share her 3 room apt. FE 4-6817.

## Wtd. Transportation 31

COUPLE WANTS RIDE FROM courthouse in Pontiac to Waterford Township Fire house No. 1 starting Nov. 8, at 5:30 p.m. Box 102.

RIDE AT 5 P.M. FROM Cass and Lawrence to Walton and Bashabaw. OR 3-1078 after 7 p.m.

WOMAN WANTS RIDE FROM Waterford Township Fire house No. 1 to Courthouse in Pontiac around 8:30 A.M. Starting Nov. 8. Box 101.

3 LADIES WOULD LIKE RIDE. Hours 9:30 to 5:30, Mon. through Sat. from Clarkston - Orion Rd. Lak Orion. MY 3-3982 after 6 p.m.

YOUNG LADY WANTS RIDE. Vicinity Orchard Lake Rd. & Telegraph. General Motors Bldg. Detroit. Call TRinity 2-4600, Ext. 6246 bet. 8:48 a.m. & 5:15 p.m.

## Wtd. Contracts, Mtgs. 32

**$ Unlimited $**
For buying land contracts. Fast courteous action. For immediate results call Mr. Johnson or Mr. Joll, personally.
A. JOHNSON, Realtor
FE 4-2533
1704 S. Telegraph Rd.

CASH FOR SEASONED LAND contracts on modern homes. CAPITOL SAVINGS & LOAN CO. 79 W. Huron St. FE 4-0661

**WE HAVE $200,000**
At our disposal to purchase new or seasoned land contracts for our clients. See me before you sell. ASK FOR BOB MAHAN.
To Buy—To Sell—To Insure
YOU BUY IT—WE'LL INSURE IT
**MAHAN**
REALTY CO. REALTORS
CO-OPERATIVE MEMBERS
Open Evenings and Sundays
1073 W. Huron Ph. FE 2-0263

CASH FOR LAND CONTRACTS E. V. Vanwell. 4840 Dixie Hwy. OR 3-1350.

TO GET THE MOST FOR YOUR land contract, Realtor Partridge is the "bird" to see. 43 W. Huron St. Phone FE 2-8316

WANTED: TO BUY SEVERAL land contracts or good rental property for cash. No commission charge. W. B. Lane. OR 3-1566.

## Wanted Real Estate 32-A

**GREEN LAKE OFFICE**
(ON GREEN LAKE)
"REDGITES FOR ALL LAKES"
Cottages, Homes, Lots and Estates.
Since 1925—LIST IT HERE
NORMAN F. RICE
7070 COMMERCE RD. Ells 3-6412
WOodward 5-7744 Ring-a-ling

**LISTINGS WANTED**
BUYERS ARE WAITING
WE BUY, SELL, OR TRADE
H. C. Newingham, Broker
301 S. Marshall FE 4-6643

WTD: FARMS OF ALL KINDS. P. W. Dinnan, 66 W. Huron St.

## Wanted Real Estate 32-A

**MAHAN HAS BUYERS**
YOU WANT ACTION
The demand is great. Our sales force is exceptional. We need your listing and will certainly do our utmost to please you. Our 17 years of satisfactory Real Estate dealings in Pontiac assures us that you will be satisfied. We handle all details for financing and closing. Call us today to list your property.
TOo Buy—To Sell—To Trade
YOU BUY IT—WE'LL INSURE IT
**MAHAN**
REALTY CO., REALTORS
Member Co-op. Real Est. Exch. Inc.
FE 2-0263
Open Eves. 'til 9 Sun. 10-4
1075 W. Huron
NEXT DOOR TO BRANCH POST OFFICE

**Johnson**
(HAS DONE IT AGAIN)
That's right folks We have sold over 90 per cent of our listings and are desperately in need of all types of property to sell. For quick and courteous action call
Office Open 9-9
A. JOHNSON, Realtor
FE 4-2533
1704 S. Telegraph Rd.

SMALL HOUSE, QUICK SALE IF priced right George L. Scales, Realtor, FE 2-5011.

CASH
IN
24 HOURS
For your equity in your home or farm call us on the phone We will be at your home within 1 hour. Get our offer before you deal. We mean business!
EDW. M. STOUT
Open Eves. 'til 8:30
77 N. Saginaw St. Ph. FE 5-8166

TRADES
Larger homes for smaller, city property for suburban or farms. Homes for incomes, large down payments are scarce trade your equity. Trades made to satisfy all parties, concerned. Call us. No obligation.
DORRIS & SON
REALTORS CO-OP MEMBERS
782 W. Huron FE 4-1501

CASH FOR EQUITIES
We have investors now buying equities in medium priced, well located homes. Call us for immediate action.
ROY KNAUF, Realtor
26½ W. Huron FE 2-7421

**Business Is Good**
We are selling our well listed properties and have customers waiting for good year around homes in Waterford, Drayton and lake area. Give us a call for a prompt and fair appraisal on your property.
F. C. Wood Co.
REALTOR
Corner Williams Lake Rd. & M-59
OR 3-1238 Office Open 9-5
After 5 Call OR 3-7036

BUSINESS OPPORTUNITIES NEEDED
Have immediate sales for BARS, GROCERY STORES, GAS STATIONS, MACHINE SHOPS. If you have any type of business for sale call us at once.
Edw. M. Stout, Realtor
77 N. Saginaw St. Ph. FE 5-8166
Open Eves. 'til 8:30

**ISN'T IT LOGICAL?**
If you live in the Waterford, Drayton, Clarkston or surrounding lake areas, to list your property with a firm that concentrates on selling exclusively in your area? That does extensive advertising of your area? Whose sales force lives in your area? That knows the values of your area? And the financing possibilities of your area? YES, it is logical that we are the ones to do the best job selling your property, call us today for action. We have the buyers for the Waterford, Drayton, Clarkston and surrounding lake areas
**WHITE BROS.**
REALTORS
Phone OR 3-1672 or OR 3-1709
Open 9 to 9; Sun. 1 to 5

LISTINGS WANTED
ED. NORDMAN
REAL ESTATE
ROMEO, MICHIGAN
Plateau 3-3567

**RIDGEWAY**
Needs your property. Will list, buy or trade.
975 Baldwin FE 4-6203

WTD HOUSES AND INCOMES, have buyers P. W. Dinnan 66 W. Huron St.

WILL BUY OR LIST YOUR LAKE property. Purchasers waiting.
R. F. McKINNEY
Office 8800 Commerce Rd.
Ph. Pontiac EM 3-2311 or UNi. 1-8798

WE NEED
Houses, farms acreage, and land contracts. Call us for quick reliable service
PONTIAC REALTY CO.
737 Baldwin FE 5-8279

## Rent Apts. Furnished 33

1 ROOM BASEMENT. 1 OR 2 quiet men. FE 5-3647. $10 week.

1 ROOM WITH STOOL, SUITAble for man. Huron Trailer Park. 12 Downing.

2 ROOMS, ADULTS, UTILITIES furn. $15 week. FE 2-8250 after 5.

SELL FARM STOCK THE EASY, quick way — Classified ads! Mail your ad to Pontiac Press.

2 ROOMS, PRIVATE ENTRANCE, baby welcome. FE 5-6668.

2 ROOMS COMPLETELY FURnished. Men preferred. 890 Robinwood, off Perry.

2 LARGE ROOM BASEMENT apts, Private bath and entrance. Child welcome. No drinkers. Ginsellville. FE 5-1827.

2 ROOMS, ADULTS ONLY. 81 Auburn Avenue

2 AND 3 ROOM FURNISHED cabins. 4270 Dixie Hwy.

2 ROOMS, PRIVATE ENTRANCE, 1 child welcome. 232 Norton.

2 ROOMS, PRIVATE BATH. 1 small child accepted. No others need apply. 79 Clark St.

2 ROOM FURN. APT. 652 LOOKout Dr. FE 5-0414.

2 ROOMS CLOSE IN 105 Center.

2 ROOMS NEAR FISHER BODY with refrigera.or, hot water, steam heat and clean linens. Men only, FE 5-0536.

2 FURNISHED ROOMS, WALKING distance. Adults. FE 2-3043, after 3:30 p.m.

2 ROOMS, PRIVATE ENTRANCE, and bath, Tile shower. Ground floor. Electric stove and ref. Man only. FE 2-0406.

2 ROOMS FURN. REFRIG. BUS. goes by door. FE 2-8899.

2 ROOMS, PRIVATE BATH AND entrance Couple, girls or boys preferred No ca- preferred. Close to downtown, FE 5-7645.

## Rent Apts. Furnished 33

NICE CLEAN 2 ROOM APT. FOR 1 or 2. $10 a week FE 5-3524.

3 ROOMS, FURN ADULTS ONLY. 194 Perkins.

3 ROOM APT. NEAR ELIZABETH Lake. Children welcome. $16. FE 5-1435.

3 ROOMS, SECOND FLOOR, SEMIprivate bath. Adults only. Call after 4:00 p.m. 80 Cottage St.

3 ROOMS, LIGHT AND HEAT. $75 monthly. FE 4-4686.

3 ROOM MODERN, CLEAN, PARTly furnished. 9 N. Johnson.

3 ROOM APT. PRIVATE ENtrance. Middle aged couple only. Must furnish references. No drinkers. Call FE 2-4021 or FE 2-2974 evenings.

3 ROOMS, BATH, CLEAN, UPstairs, private entrance. Dependable couple only, non drinkers. 89 Gladstone Pl., FE 2-8095.

3 ROOM APT., NEAR PONTIAC and Fishers. Couple preferred, but would take small baby. FE 2-3925.

3 ROOM APT. UTILITIES FURnished Baby welcome. 276 Cottage or FE 2-3800.

3 ROOMS. PRIVATE BATH AND entrance on lakefront. All utilities. 9 mi. out. No drinkers or pets. OR 3-1640.

3 ROOM APT. PARTLY FURN. 588 M-24, ½ mile south of Oxford.

4 ROOMS AND BATH, MODERN. Adults only. $135 per month. OR 3-6802.

4 ROOM APT. PRIVATE BATH and entrance. FE 5-3647.

4 ROOMS, WORKING COUPLE. 136 Draper. Call after 3.

NEWLY DECORATED 2 ROOMS and bath. FE 5-2555.

5 ROOM APT. MOSTLY FURnished. 446 Irwin.

WEST SIDE: CLEAN 4 ROOMS, partly furnished. Adults. References. Utilities. FE 5-0902.

BASEMENT APT. FURNISHED, 1 child welcome. FE 4-4300.

BACHELOR'S LIGHT HOUSEkeeping room. Auburn Heights. FE 4-6370 after 11 a.m.

BASEMENT APARTMENT FOR rent. Furnished. Prefer gentleman. FE 4-4626.

CLEAN 2 ROOMS, CLOSE IN FOR couple. FE 5-2568.

LARGE 2 ROOMS BABY WELcome. 239 Oakland.

REDECORATED, 3 ROOMS AND bath. Near W. Huron, overlooking park. Private entrance, all modern. Adults only. FE 3-8574.

GIRLS ONLY. PRIVATE ENtrance. Washing and telephone privileges. Close in FE 2-0983.

NEW BRICK TERRACE, 3 ROOMS and bath. Heat and hot water furnished. Private entrance. Furnished or unfurnished. 3185 E. Highland Rd. MU 4-2382.

SMALL APT. CHILDREN WELcome. 235 Waldon Rd.

SMALL APT. PRIVATE BATH AND entrance. Adults. MY 3-7152.

PARTLY FURN. 5 ROOMS, FULL bath, private entrance. 319 Prospect St.

DOWNTOWN. ALL NEW FURNIture, carpet and drapes. Private entrance. Working couple only. References required. 197 West Huron. FE 5-6139.

SMALL CLEAN BASEMENT APT. for 2 gentlemen. FE 2-0058.

## Rent Apts. Unfurnished 34

2 AND 3 ROOM APTS. BABY welcome. 890 Robinwood, off Perry

2 ROOM APARTMENT ON STATE ST., $50 per month. NICHOLIE & HARGER CO. FE 5-8163.

2 ROOMS & BATH, HEAT, LIGHTS GMT bus. 547 Auburn.

3 ROOMS AND BATH. PRIVATE entrance. Utilities included. New gas stove furnished. FE 4-1932.

UPPER 3 BEDROOMS, HEAT furn. Adults. References. FE 3-2809.

3 ROOM UPPER APT. HEAT AND light furnished. OR 3-1706 or OR 3-7122.

3 ROOMS & BATH. WEST SIDE. 2 private entrances. Electric stove and refrigerator 166 Coleman. FE 4-1676.

3 ROOM UPPER APT. UNFURN. Good location. 92 Judson.

4 ROOMS, HEAT FURN. Adults only. 70 S. Francis.

4 ROOMS & BATH. PRIVATE ENtrance, gas heat, complete kitchen. Central location. FE 5-1003.

4 AND BATH UPPER HEATED. Bus at the door. Very nice and clean. Adults only. No pets. 111 Prospect.

4 ROOM AND UTILITY. FE 4-9478.

4 ROOMS, FULL BATH, PRIVATE entrance, 420 Orchard Lake Ave.

4 ROOMS AND BATH. PRIVATE entrance. Utilities furnished. OR 3-1972

4 ROOMS AND BATH, COUPLE only. Private entrance. references. 76 Henderson.

4 ROOMS AND BATH. GROUND floor. References required. 1 baby welcome. 344 State St. Available Oct. 28.

5 ROOM UPPER. NEWLY DECOrated, close to downtown working couple preferred. J. R. Hilts, Realtor, 1011 W. Huron. FE 5-6181

SPACIOUS APARTMENT ON BUS line. No drinkers. Call before 7. FE 5-4356.

CLOSE IN. CLEAN. HEATED 4 and bath. Upper. Garage. FE 2-0391.

LAKEFRONT, 4 LARGE ROOMS and bath, upper unfurn. except gas stove, adults only. OR 3-2217.

NICE 5 ROOM APT. GARAGE AND garden. $15 per week. Couple only. 3090 Silver Bell Road. FE 4-0068.

NEAT 4 AND BATH. STEAM heat, utilities Baby welcome. 823 Orchard Lake.

ONE, 4 ROOMS AND BATH. TWO, 5 rooms and bath. Modern. Inquire 4-6025 Dequindre. Corner of South Blvd.

UPPER 3 ROOMS & BATH. WORKing middle aged couple or single person. No drinkers. FE 4-9782 after 5:00.

VERY DESIRABLE 3 ROOMS AND bath. Stove & refrig. furn. Adults. 2021 Scott Lake Rd.

## Rent Houses Furnished 35

ALMOST NEW STRICTLY MODfireplace, ideal surroundings. 1 or 2 persons. OR 3-8048

ern furn. log cottage. Natural

FURN 5 ROOM3. PONTIAC LAKE. Children welcome. OR 3-9138.

FURNISHED 3 ROOM HOUSE. FE 4-1039.

**FLORIDA**
Cottage, modern, private, quiet neighborhood completely furnished with all tile bath, large living room electric kitchenette, large bedroom with closet space. Ideal for couple, (will accomodate 3). Will lease for season starting Nov. 1st or 15th. $625 for 5 months period. All utilities furnished. Write John M. Gleason, 4215 Lauber Way, Drew Park, Tampa 3, Florida.

3 LARGE ROOMS WITH BATH. 2½ miles E. of Oxford. OA 8-2752. Call on Mon. or anytime after 4:00 rest of week.

5 ROOMS AND BATH. GAS HEAT. Adults. At Lake Orion. MY 3-6341.

3 RM. HOUSE WITH FULL BASEment. Extra Bedroom in basement. 100 Ft. lot. Everything furnished except linens. Close to Pontiac Motor. Call Mr. Stone. FE 8-0441.

3 ROOMS AND BATH ON BUSline near grocery. 4111 Parkway Rd., Dodge Park No. 4. Ask for Mr. Fitzpatrick.

4 ROOM FURNISHED, OFF CASSElizabeth Rd., immediate possession. $60 mo.

8 room unfurnished, close to Ortonville. $35. OR 3-1208.

5 ROOMS AND BATH. 3818 HIGHland Blvd. at Duck Lake. Lincoln 6-4702. Empire 3-2760.

HOUSES AND APTS. FURN. OR unfurn. Tots welcome. Russell Young Rental Agency. FE 4-1444. 43 Clark St. Call before 6.

HOUSE, 4 ROOMS, COMPLETELY furn. $345. Pontiac Lake Rd. W. Alnut 5-8852. Detroit. Owner on property Sat. and Sun.

MANDON LAKE, 9 MILES PONtiac. 4 bedroom house. Very nice. $85 per mo 8 mo. lease. EM 3-5240.

MODERN ALL ELECTRIC CABins, utilities furn. $95 heat. Pontiac Lake Tourist Ct. 3230 Highland Rd. (M-59). OR 3-7709.

WALLED LAKE, CLOSE TO VILlage 2 bedrooms, shower, refrigerator, stove. Only $18.50 weekly. 565 E. Lake Dr. MA 4-3234

YEAR ROUND LAKE HOME FURnished. Full basement, oil heat, good fishing, Maceday Lake, Rent, $100 per month on yearly contract. 1 child allowed. References. FE 2-0547, between 8 a. m. and 3 p.m.

HOUSETRAILER FOR RENT; Baby welcome. FE 2-3263.

## Rent Houses Furnished 38

ONE 3 BEDROOM HOUSE AND one 1 bedroom at Lake Orion. MY 2-4082

MANDON LAKE, 9 MILES PONtiac. 4 bedroom house. Very nice. $85 per mo. 7 mo lease. EM 3-5240.

5 ROOMS FURNISHED ON EAST side. $90 per month. NICHOLIE & HARGER CO. FE 5-8163.

NEW CABINS NORTH OF MIO. OR 3-0787.

RANCH TYPE HOME, MODERN. Electric range, Frigidaire and heating stove. Partially furnished. On ½ acre lot; 16 mi. from Pontiac, 9 miles from Milford, all paved roads. Phone MA 4-1461, Walled Lake, or write Mrs. Charles Beagle, P. O. Box 462, Walled Lake.

SMALL FURNISHED HOUSE, FOR winter months, near Lake Orion. OL 3-4081, before 6 p.m.

WEST SIDE. COMFORTABLE well furn. 2 bedroom home. Auto heat and laundry, garage, TV, piano, elec. stove. Owner will rent to responsible and discriminating couple 'till May 1st. Ref. required. Phone FE 2-1947.

## Rent Houses Unfurn. 36

2 ROOM CABIN, PARTLY FURN. Also space for 2 trailers. $050. Pontiac Lake Rd. OR 3-1850.

2 BEDROOM MODERN LAKEfront. Nice large yard. FE 8-0978.

3 ROOMS AND BATH, 281 MARIon. Children welcome.

3 ROOMS, LIGHTS, GAS. OUTside toilet. 4707 Dean Dr., Duck Lake.

3 BEDRM., BATH UPSTAIRS, 3 rooms down Basement, modern brick, 3 children O.K. 6 miles E. of Pontiac on S. Blvd. Rd. $103 mo. includes hot water and electricity. Call OL 1-0761 til 6 or FE 5-3832 after 6:30.

3 BEDROOM MODERN COUNTRY home. Paved road, 2 car garage, near Elwood School & bus. Within 1 mi. of Pontiac or Rochester. $85, to responsible party only. Pontiac Press Box 44.

4 ROOM, 2 PIECE BATH. NEAR Cass Dodge Park. Thelma Elwood Realtor. FE 5-1284.

4 ROOM HOUSE AND GARAGE, 3 acres, OL 3-6202, 60891 Mt. Vernon Rd.

4 ROOM HOUSE ON LAKE. HOT air heat. Automatic hot water. Suitable for couple. 3144 Dixie Hwy. OR 3-7754

6 ROOM HOUSE FOR SALE OR rent. Newly decorated. Immediate possession. FE 4-7926, Call after 5.

4 ROOM ALL YEAR COTTAGE, wired for electric range. 10 mi. from Pontiac. $45 per mo. FE 2-6432.

6 ROOM IN DRAYTON PLAINS. Inquire 23 Auburn Ave., Pontiac.

4 ROOMS AND BATH. BIG YARD. 2 children. FE 5-0102.

BEAUTIFUL 2 BEDROOM DUplex on lake. $100 per mo. References, UNiversity 3-3966, after 5 p.m.

5 ROOMS ON OXBOW LAKE. Rlg 3-6744.

5 ROOM UNFURNISHED. TO COUple. 82 Washington.

5 ROOM HOUSE. STOKER HEAT, automatic hot water, full basement. Drayton Plains. 6181 Dixie Hwy.

3 BEDROOM HOME ON NORTH side. References needed for this new home, $125 per month. NICHOLIE & HARGER CO. FE 5-8163.

6 ROOMS IN KEEGO HARBOR. Stove, refrigerator and hot water heater furnished. Owner, 30 Seneca. FE 4-3196

MODERN, 3 ROOMS AND BATH. See it after 4 p.m. 1512 Hummer Lake Rd. 1 mile East of Ortonville.

SAM WARWICK HAS A 4 BEDroom lease at $100, also 3 bedroom at $125. Immediate possession. FE 4-8090. 2678 Orchard Lake Rd.

## For Rent Rooms 37

2 NICE ROOMS, CLOSE TO TOWN. Middle aged men preferred. Box 103.

ROOMS NEAR FISHER AND PONtiac Motors. 36 W. Tennyson.

BUS STOP. PRIVATE ENTRANCE. Cooking and laundry. 499 W. Huron.

CLEAN WARM ROOM. PLENTY hot water and twin beds. FE 3-4786.

CLEAN SLEEPING ROOM, W. Side. FE 4-9415.

DESIRABLE ROOM. REFINED west side home. Professional woman. FE 5-1003.

DESIRABLE ROOM IN A FINE home. Garage. West side. References required. FE 2-0605.

4 ROOM AND UTILITY. FE 4-9478

DESIRABLE ROOM AT 415 W. Iroquois. FE 5-4710.

EMPLOYED LADY DAYS. HURON bus. FE 2-8610. 103 Thorpe.

EAST SIDE; 4 ROOMS, HEATED. Adults only. FE 2-8017.

GIRL PRIVATE ENTRANCE. Cooking privileges. FE 4-3947.

LARGE WARM ROOM. CLOSE TO restaurant. 1 or 2 ladies preferred. 248 S. Parke.

FOR LADY—COZY CHRISTIAN home. Kitchen privileges. Garage. $10 week. Out Joslyn, 3081 Collier Ct. FE 5-1030.

COMFORTABLE SLEEPING ROOM gentleman, one or two. Abstainers. 169 Green St.

ROOM FOR RENT, KITCHEN privileges preferred. Middleaged working lady. FE 4-9419. 88 Norton.

LARGE CLOSE IN ROOM $6. FE 4-3982.

LARGE ROOM—TWIN BEDS—GArage—very desirable. FE 5-1275, call mornings.

LIGHT HOUSEKEEPING ROOMS, refrigerator. Men. 102 Whittemore St.

MEN, NO DRINKERS. PRIVATE bath and entrance. 172 N. Perry. Call FE 2-0936 anytime until 3.

NICE AND WARM, NEAR TOWN & factories. Twin beds. Men. FE 4-8117. 183 Prospect.

ROOM, DAY WORKER. 304 Auburn Ave.

ROOM FOR GENTLEMEN, QUIET home close in. FE 4-5940 before 2.

SLEEPING ROOM, CLOSE IN. Private entrance. 119 Norton St.

SLEEPING ROOMS FOR GIRLS. Close to town and bus. Privileges. FE 3-6962. 150 Franklin Blvd.

SLEEPING ROOM, WEST SIDE. References. FE 4-0237.

SMALL CLEAN BASEMENT APT. for 2 gentlemen. FE 2-0058.

SLEEPING ROOM FOR QUIET refined lady. 7 FE 5-3269.

VERY NICE ROOMS FOR CLEAN, respectable ladies refrigerator. 547 W. Huron St.

SLEEPING ROOM FOR 2. NEAR Pontiac Motor. 18 Glenwood. FE 4-9497.

TO A NON-DRINKING COLORED COUPLE. FURNISHED, CLEAN, WELL-KEPT BEDROOM. USE OF LIVING ROOM, KITCHEN, BATH AND BASEMENT FOR WASHING. IF INTERESTED, PLEASE CALL AT 287 SOUTH BLVD. WEEKDAYS AFTER 4:00 P.M. COUPLE MAY USE OWN BEDROOM SUITE IF DESIRED. FE 5-3699.

94 STATE ST. 2 LADIES OR COUple. Kitchen privileges. $10. FE 2-7188, after 4.

## Rooms With Board 38

BOARD & ROOM FOR ELDERLY gentleman. 2101 Ortonville Rd.

GENTLEMEN TWIN BEDS. GOOD food, clean modern home. FE 2-0318.

HOME PRIVILEGES, TWIN BEDS on bus line. FE 4-6383. 900 Voorheis

MEN, DAY WORKERS, $15. 84 Poplar. FE 2-0053.

ROOMS IN NICE HOME. HOME cooking. 741 Owego.

ROOM AND BOARD FOR 2 OR more buddies. Close to town and bus. Day shift $15 week. FE 2-0867.

1 MAN. NO DRINKERS. NEAR Huron Bus. Private family. 1090 Boston.

ROOM AND BOARD. CLOSE TO the plant & bus. 624 Markle St.

ROOM AND BOARD FOR MEN. Walking distance. Pontiac Motor. 473 E. Mansfield.

**DON'T WORRY. HURRY** and rent that vacant room through Classified ads for extra income! Dial FE 2-8181 for a Pontiac Press ad-writer.

## Rooms With Board 38

SHARE LARGE ROOM WITH ELderly man. $55 a month, no drinkers. 360 N. Perry. Call at second door.

## Convalescent Homes 38A

BOARDING HOME FOR AGED ladies. Reasonable. OR 3-7695.

CONVALESCENT CARE FOR ELderly people. 24 hr. nursing service. Now taking bed patients. FE 5-7812.

## Hotel Rooms 39

HOTEL ROOSEVELT
If you are looking for a home atmosphere in a hotel and hotel service, it is here
WEEKLY RATES
$12 and up
ROOMS WITH TV
FE 5-8126

HURON HOTEL, CLEAN mod. rooms by day or wk. 45 W. Huron St. Ph. FE 2-9266.

HOTEL AUBURN
Room by Day or Week
Also 1 to 3 Room Apartments
Cooking and refrigeration unit.
484 Auburn Ph. FE 5-9239

## Rent Stores 40

SINGLE OR DOUBLE STORE, 16x50 or 32x50, at 2617 Dixie ½ mile north of Telegraph.

STORE, 30x50. FOR INFORMAtion call FE 2-9281.

## Rent Office Space 41

DOWNTOWN OFFICES, 1 OR 2 rooms. Very reasonable. Also telephone answering service if desired.
ROY KNAUF, Realtor
26½ W. Huron FE 2-7421

## For Rent Miscellaneous 42

BARN TO RENT WITH WATER, lights box stalls, pasture or any part of it. Phone Maple 5-9974.

COLORED BEAUTY SHOP FOR rent. Call FE 2-8203 or FE 3-9735.

## For Sale Houses 43

HOUSE FOR SALE; VICINITY OF Auburn Heights. Phone FE 4-0900.

**$350 DOWN**
NEW 2 BEDROOM STARTER HOMES WITH FULL BASEMENT. CHOICE OF CORNER OR INNER LOTS. CLOSE TO SCHOOL AND STORES. LAKE WILLIAMS GARDENS, OR 3-2837.

RAEBURN STREET
6 room modern, oil heat, 2 car garage. Large lot on paved street. $1500 down.
WEST OF BALDWIN AVE.
5 rooms, shower, stool and utility. Large lot, $6200.
Houses large and small. Cash for contracts.
ROSE McLARTY
FE 2-2162 or FE 5-3578

VETERANS
Better value, in Pontiac!
NO DOWN PAYMT (Mtg. cost about $300.)
HANNAN
Lincoln 4-4000

5 ROOM BUNGALOW. POSSIBLE upstairs on lovely landscaped double lot in Northwest Detroit. Will trade, M... 3-3976.

OTTER LAKE
6 rooms & bath located on high sightly spot. 4 lots & nearly 2 acres for garden & orchard, with lake privileges, house has living rm., dining rm., breakfast room, kitchen and enclosed front porch. 2 bedrms. & bath up, full bsmt. See it today.

INCOME
10 rms. and 2 baths near St. Vincents, paved street. Shows excellent return on money. 2 apts. 7 & 3 bath in one and 3 and bath in other 2 car garage.

G. I.
Brick, 3 bedrm. ranch type homes. Lot 75x154, in an excellent location. All plastered walls, forced air auto. oil heat, auto. hot water heater select oak floors. Just $1,375.00 down, including mortgage cost.

John K. Irwin
REALTOR
Since 1925
101½ N. Saginaw
FE 3-4031 EVE FE 2-1804

PADDOCK ST.
Income with private entrance. 5 large rooms and bath down. 4 rooms and bath up. Gas heat and large basement. $2500 down.

CARROLL G. PORRITT
26½ West Huron FE 2-7124
Eve. call FE 2-6194

$550 DOWN
2 bedroom home. All modern. 5 miles east of Clarkston on Lake Louise. Lake privileges. 1868 Oakfield.

4 ROOMS AND BATH, UTILITY room. $6,300 with $1,200 down. Call after 5 p.m. 674 Cameron.

NEW 4 ROOM HOUSE BETWEEN Pontiac and Rochester. Lot 72x200. $7,100. WOodward 1-1168.

INCOME
Just off Oakland near Wisner School. 2 bedrooms and bath down. 3 room furn apt. up. Brings $90 per month. Oak floors, gas heat, full unit. Price $12,500. Owner will take trade for his equity, of $3700
WILLIS M. BREWER
Roosevelt Hotel
FE 4-6181 or FE 2-3532

FURN. DEER HUNTING CABIN. 1 acre of land on good road in Chippewa county, near White Fish Bay. Will sleep 6 people. $1,500 or might consider house trailer of equal value in exchange. FE 2-2627.

Near Elizabeth Lake
This 3 bedroom ranch home has large living room, plastered walls, 14x20 ft. breezeway. Ideal for recreation room. 1½ car garage. 110 ft. x 220 ft. lot. Nicely landscaped. Completely fenced in Immediate possession. Only $8700 with $2500 down.
THELMA M. ELWOOD
8143 Cass-Elizabeth Lake Rd.
FE 5-1284 FE 4-3044 Open 7 to 9

CARNIVAL by Dick Turner




"Well, off hand I'd say it was a sample of some of my secretary's spelling!"

## For Sale Houses 43

HOUSE FOR SALE at 446 S. Saginaw. FE 5-2541.
HOLIDAY FARMS
ORlando 3-1101

THIS OLD HOUSE
And 1 acre of ground needs a large family to accommodate the 8 rooms, with basement and utility. Only $1400 down.
COMMERCIAL
7 room furnished home, hard wood floors, plastered walls, excellent condition. 2 car garage, extra lot on corner of 2 paved streets. $3,000 down.
BUILDING SITES
Beautiful building sites 1½ to 2½ acre lots, well located close to city limits. Excellent terms.
RIDGEWAY
796 Baldwin FE 4-6203

4 MODERN APTS. $3300 INCOME plus residence. Bargain for cash. 823 Orchard Lake.

No. 2: 3 bedroom home on Cass Lake Rd. Keego Harbor. $1,200 down, in excellent condition.

No. 3: Unfinished store with living quarters 48 ft. frontage, on Dixie Hwy. Only $7. a month. A chance to start in business with small investment.

No. 4: 2 bedroom, nearly finished home. Liveable. Adjacent to Sylvan Lake privileges. $500 down.
RED HORSE
5019 Cass Elizabeth Rd.
FE 4-2252

HOUSES OF ALL KINDS IN and out of the city. Easy terms. P. W. Dinnan and Son. 66 W. Huron St.

TWO ACRES
With 7 room home. Large living room, basement, 2 car garage, north suburban. Bus line at door. Call FE 4-0584 or stop at 136 East Pike St. Ample parking space.

BEAT HIGH RENT
FIVE FAMILY completely furnished and in excellent condition. Close in, separate entrances & baths, new siding. Call for price and terms. This is a bargain. FE 4-0584 or stop at 136 East Pike St.

LAWRENCE W.
GAYLORD
Co-operative Real Estate Exchange

ANNETT
OFFERS
Lincoln Heights
Attractive 5 room and ceramic tile bath, stairway to unfinished upstairs, full basement with gas heat, storms and screens. Nicely landscaped lot 75x235. 1½ car garage $13,000, terms.

Income—St. Michael's
3 apartments consisting of 3 rooms and lavatory each, separate entrances, full basement, close to stores, school, and bus service. Income $185 per month. Reasonably priced at $13,300, terms.

West Suburban Lake Privileges
Situated on 2 well landscaped lots, attractive ranch type home 5 rooms and bath on first floor, plus 12x20 heated breezeway, also 2 knotty pine rooms up. Full basement with oil AC heat, finished recreation room, 2 car attached garage. $16,800. FHA terms.

Union Lake Privileges
Lovely 4 bedroom home, outstanding features include carpeted living and dining room with bay window, carpeted den with fireplace, kitchen 13 x 14, lavatory, breakfast bar, laundry room with automatic washer and dryer, 4 bedrooms, 3 carpeted, and ceramic tile bath on second. Full basement with oil heat, recreation room with fireplace. Screened porch, aluminum storms and screens, lot 110x280, 2 car garage. Public and parochial bus by door. $23,000, terms, includes drapes and curtains.

Rochester—Brick Ranch
Ultra modern 2 level ranch type home built by contractor for his own home. Unusual features include large living room with fireplace, picture window, den, modern kitchen, 3 all tile baths, 2 bedrooms on first floor lower level includes recreational area, additional paneled bedroom, and lavatory. Automatic oil hot water base board heat, redwood trim throughout. Lifetime roof 2 car attached garage, summer porch with built in bar-b-que, 2 lots. $28,875, terms, includes carpeting and drapes.

Roy Annett Inc.
REALTORS
26 E. Huron PEderal 3-7182
Open Evenings and Sunday 1-4

CLOSE IN
Off Elizabeth Lake Road. 2 bedroom modern home. Oak floors, living room 11½x18. Convenient kitchen. Lot is 80'x264', 3 blocks to school. $7,800, terms.

INCOME
East side. 4 apartments, 3 apartments completely furnished. One apartment part furnished. New furnace, plastered walls. Good neighborhood. $12,500, with terms.
HAYDEN
96 E. Walton Blvd FE 5-0441
Realtor Open Eves.

MODERN 5 ROOM, FURN. HOUSE Lake privileges. Terms or discount for cash. MY 2-0401.

BY OWNER, 4 ROOMS AND BATH, off Williams Lake Rd. Want equity. OR 3-8311.

## For Sale Houses 43

VILLAGE OF MILFORD. 5 ROOM house. 2 blocks from Ford factory. Must have $2500 down. Balance of $1,450 at $35 mo. Ph. MUtual 4-5020.

2 BEDROOM RANCH TYPE home, 4½ acres, 62 ft. business frontage on Elks Lake Rd. Will lease. FE 4-5031.

RANCH STYLE 4 LARGE ROOMS and bath nearly completed. Only $300 down immediate possession, no red tape. Will sacrifice equity. Phone Milford MU 4-7082, or write box 11, Pontiac Press.

6 ROOM HOUSE WITH 2 LOTS, by owner. A very good buy at $5,000 with terms. 1251 Cherrylawn FE 4-9164.

BY OWNER. 6 ROOM MODERN house. Furnished or unfurnished. Colored. FE 2-5789.

LOW AS $1500 DOWN. 7 ROOMS. 2 baths New gas furnace, garage, fine location. Cash discount. WALTER GREEN RELTOR 60 Park Blvd. Lake Orion.

G.I.'s
$500 Down
PLUS MORTGAGE COSTS
3 BED

## For Sale Houses 43

4 BEDROOM, MODERN. FE 2-8040

BY OWNER. MODERN HOME, 1 acre, all kinds fruit. No realtor. 3685 Leach Rd.

FOR SALE: UNFINISHED 3 BEDroom home. Ward's Orchard. FE 2-3580 or FE 2-0145.

### ORTONVILLE

3 ROOMS. Very nice bungalow situated on lot 75x300 ft. deep. Great practicabilities. Only $750 down.

### JIM WRIGHT, Realtor

245 Oakland Ave. FE 2-9441
Co-operative Real Estate Exchange

### 6 Room Brick

TERRACE. Good east side location. Fine condition throughout. Full basement. Only $1,500 down.

### R. J. VALUET, Realtor

345 Oakland Ave. FE 2-0693
Co-operative Real Estate Exchange

### St. Mike's Area

Cozy, inviting 2 bedroom home only a short walk from St. Mike's. Generous living room, full separate dining room, full basement with automatic heat. At only $2,000 down, don't delay, make your appointment today.

### Suburban Living

is wonderful. You can enjoy it too, in this delightful, NEW 3 bedroom home only minutes from downtown Pontiac. Attractively designed rancher, cedar shake exterior, oak floors, all plastered walls, sparkling efficiency kitchen, lots of closet space, full basement, automatic heat and hot water, tastefully decorated, ready for occupancy. The whole family will love it, call now.

### "BUD" NICHOLIE

Real Estate and Insurance
40 Mt. Clemens St.
FE 2-1201 or FE 2-7206

### Donelson Park

CARPETED CAPE COD
Lot 100x120 beautifully landscaped. Fruit trees, shrubs, pines, etc., set this traditional home off like a jewel. Vestibule entrance to a center hall, fireplace in living room 12x24, full dining room and streamlined kitchen. Two nice bedrooms up with tiled bath. Full basement with recreation room and door to back yard. We know you will like this home if you enjoy traditional and gracious living. FHA terms available. Full price, $16,300.

### Williams Lake Area

RANCH TYPE HOME
Picture this home setting on a large corner lot beautifully landscaped with young maples and shrubbery. The home features 2 large bedrooms with an abundance of closet space, complete ceramic tile bath, full high basement with recreation space and shower. And tastefully decorated throughout. Breezeway and 2 car garage. Designed for the owner and built to last a lifetime. Only $4,500 down with easy terms.

### PAUL A. KERN, Realtor

31 Oakland Ave. FE 4-0200
"Real Estate Since 1919"

### HUMPHRIES

LAKEFRONT . . . ELIZABETH LAKE . . . Ft. WONDERFUL SAND BEACH . . . SPLENDID VIEW! A like new, 3 bedroom ranch home, paneled living room (3 picture windows, terrace), streamlined kitchen, automatic laundry, tile bath, and a ½ bath. Spacious, plenty of well planned storage, storms and screens, 1½ car garage. Complete in all respects! IMMEDIATE POSSESSION. $19,900 with $6,000 dn. SEE IT TODAY!

A PLEASING BUNGALOW to many people. YOU better see it! 5 well arranged rooms, full bath, excellent basement with tile floors, plastered walls. Fenced lawn and garden spot. Good north side location, blacktop street. $8,975 with $2,000 down.

HOME AND INCOME. 4 rooms to rent for $100 per month, or live in. 2 room furnished apartment with room for $65 per month. First condition inside and out. Oil heat, automatic hot water. Double garage. Lot 80x200. Excellent rental location on Prospect Street. $16,500, terms.

## Humphries

REALTOR FE 2-0474
82 N. Telegraph Rd. Open Evenings
Co-operative Real Estate Exchange

## CHARLES

MUST BE SOLD! The minister will move soon into his new parsonage. His present 11 room home on the west side will be vacant. Need a big bldg. or home with lots of extra plumbing? Look it over. Three fireplaces, large landscaped lot. $4,900 down.

$4,100 CASH. 4 rooms, bath, neat nice home on lot 100x430. Raise your own food.

$1,000 DOWN if you are a GI. 5 room neat bungalow, 3 rooms carpeted, all conversion furnace in basement, garage, nice gas kitchen range included. Good neighborhood. Only $8,500.

$1,000 DOWN, 4 rooms, bath, basement, gas furnace, 2 blocks to school, 1 block to bus, lake privileges. $6,775 with $50 per mo.

### B. D. CHARLES, Realtor
### FE 4-0521

1717 S. Telegraph Rd.; Open Eves.
Co-operative Real Estate Exchange

AVAIL. NEWLY PAINTED HOUSE, low down payment. Owner. EM 3-4380.

### $1,450 DOWN

Will buy this modern 2 bedroom home with full basement, located on the west side of Pontiac. Full price $7,450. Monthly payments $60.

### EAST SUBURBAN

Located in the 10 Mile and Crooks Rd. area is this new modern 2 bedroom home featuring all large rooms, full basement, automatic oil heat and 1 acre of land. Full price, $12,500—terms.

### 4 BEDROOMS

Located in Drayton Plains, this 8 room home features full basement, gas heat and 2 car garage. A good family home. Can be bought for $11,000—$2,000 down.

## J. A. Taylor

REALTOR—INSURANCE
160 Oakland Ave. FE 4-2544
Open Eves. Free Parking

BY OWNER. 4 ROOM HOUSE. Furnished or unfurnished. Small down payment. FE 4-8187.

## Johnson

FOR BETTER HOMES

KEEGO HARBOR
Only $1,000 down on this 5 room modern home. Has large screened and glassed in sun porch, 1½ car garage, 1 block to store and 2 blocks to school. Bus goes right past your door.

LAKE ORION
3 bedroom modern overlooking beautiful Lake Orion situated on a 60x150 ft. lot. Good neighborhood. School bus at door. Full price only $8,250 cash.

ROCHESTER AREA
Nice 4 room modern home with 3 extra lots for gardening. Total 80x240 ft. Nice glassed in porch and 1 car garage. Only 4 blocks to school. Owner moving and will sacrifice for $6,675. Reasonable down payment.

OFFICE OPEN 9-6

A. JOHNSON, Realtor
FE 4-2533
1704 S. Telegraph Rd.

## For Sale Houses 43

### BUILD NOW

Attractive ranch homes 2 and 3 bedrooms on concrete floors or full basements. Perimeter heat. Copper plumbing. Sizes 24 to 44 ft. Many designs to choose from. Priced from $8,500 to $13,000 on your lot.
We welcome your visit.

### HERBERT C. DAVIS

4935 Pontiac Lake Rd. OR 3-7614

3 BEDROOM HOME, $5,000 FULL price. $1,500 down. See at 44 W. Tennyson.

HOUSE FOR SALE. 3 BEDROOMS. FE 2-0923.

COMPLETELY FURNISHED
With nothing but the best, that's enough, but you will also have a king sized living room, 2 master bedrooms, & you won't have to serve in the kitchen because this bungalow has a dining room, full basement with room to breath while you wash and a recreation area for the kiddies, everything is in excellent condition price and terms to sell, let us show you today.

3 BEDROOM BUNGALOW
That should be enough, but there is more, wall to wall carpeting in the spacious living room, sparkling kitchen large dining room, oak floors, plastered walls, tile bath, oh yes, floored attic and full basement; don't chase the kiddies, shut the gate on the fenced in yard, check with us for price and terms.

INCOME—14 LOTS
4 room bungalow for the owner, and 3 4-room bungalows to rent, room to build more, well shaded, lake privileges makes it easy to rent, why pay rent when you can buy this bargain.

### Russell Young

REALTOR
613 W. Huron St. FE 4-4526
Open Eves. 'til 9 Sun. 'til 5

### A Home of Your Own

#### North Off Joslyn

2 bedroom frame home — fine neighborhood—unfinished upstairs. Large lot and 20x20 garage. $7,950

#### $500 Down

East side—3 Rooms—fully modern.

#### North Johnson Ave.

Immediate possession. $6,500, low terms, six room home with stoker heat. Large lot.

#### Sylvan Village

Brick and frame built this year. Two bedrooms, 65x140 ft. lot, black topped street and gas heat. Immediate possession, $13,500. Terms. Has unfinished upstairs.

#### Sylvan Village

Nearly an acre of land with this good 6 room frame home. Has 3 bedrooms—1 down and 2 up. 14x19 living room, fireplace, breakfast nook screened rear porch. Storms and screens, full basement, oil heat. Garage. Lake privileges, $14,500, terms.

WE BUY AND SELL LAND CONTRACTS

## NICHOLIE

AND HARGER CO.
Open 8:30 'til 8:30
33 W. Huron St. Ph. FE 5-8183

6 ROOM FRAME HOUSE, CORner lot. 200 Liberty. Call Mr. Huthwaite at FE 2-8211.

GARAGE HOUSE, ELECTRICITY, gas, city water, stool. In a clean neighborhood near Pontiac Motor stores bus lines. $3,500 cash or trade or $4,000 with terms. FE 5-3049

## GILES

### LOCATED ON M-24

Very nice 3 bedroom — 6 room type with breezeway and 2 car garage, also features a basement and automatic oil heat. Large 75x248 foot lot. Value plus here, so hurry!

### PRICED REDUCED
### $1,000.00

Owner must sell this 5 bedroom, 6 room home located between Pontiac and Rochester on Walton Blvd. This home features, very large rooms throughout, and the first $1500. down will buy it.

### "MONEY MATTERS"

Won't stand in the way of your buying this nice 3 bedroom—cause it's only $9600. It has a full basement and plastered walls, hardwood floors, a nice fenced yard and above all a good and we mean GOOD residential neighborhood. Can be purchased with moderate terms arranged. See it—and you be the judge.

### GILES REALTY CO.

82 W. Huron FE 5-8178
Open 9 Till 9

## BROWN

$600 DOWN—Clean 3 bedroom home with one acre of land. Close to Lake Oakland Priced at only $5,350.

$1,120 DOWN—New 3 bedroom bungalow "Well Built." Large rooms. Exterior all completed, full bath, well, septic automatic hot water, wired, kitchen sink and all interior studding. Only $6,120—full price.

$7500 FULL PRICE—Nine room brick with 2 room apt. extra stool, basement. Walking distance of downtown. You can make some MONEY here.

$2,400 DOWN—Lovely 2 bedroom modern with full basement, gas heat, stairs to large attic, paved street and priced at only $8,950.

$14,950 LITTLE FARM—Just West of city. Lovely 6 room modern home in perfect condition, large 3 car garage, chicken house and 5 acres of land. Paved road.

We have many others to choose from and we have photos of most of our listings. Visit our office and look them over. We have parking right at our door and we're open till 9 p.m.

### L. H. BROWN, Realtor

1362 W. Huron FE 2-4810
Member Co-op Real Estate Exch.

## KNUDSEN

### 5 Bedrooms

A wonderful home for that growing family. Good residential area and yet it is convenient to bus, stores and all schools. Why not look now. $15,800. terms.

### 5 Family

Good location for income property. Shows good return on purchase price. Reasonable terms. Why not put those idle dollars to work. Call

### WM. H. KNUDSEN

REALTOR
810 Pontiac State Bank Bldg.
FE 4-4516, Eve. 2-5320

### Ranch Home

3 BEDROOM BUNGALOW — Breezeway and 2 car garage, 3rd bedroom is a large upstairs paneled room, 80x160 lot, aluminum siding, storms & screens, beautiful landscaping, basement floor asphalt tile, recreation room — finished complete. $3,000 will handle.

### PONTIAC TRAIL

2 BEDROOM RANCH HOME—New well, large lot, terms available.

### J. R. HILTZ

REALTOR
1011 W. Huron St.
FE 5-6181 Open Eves.

## For Sale Houses 43

TO BUY TO SELL, REALTOR PARTRIDGE IS THE 'BIRD' TO SEE.

EAST SIDE: 3 BEDROOMS UP. Living room, dining room, kitchen. Full basement, gas unit, automatic heater. Glassed in porch. Fenced in yard. Ideal home for big family. Near school and bus. By owner $1250 down. Call FE 3-4771.

ENGLISH DESIGN BRICK
BEAUTIFUL & SPACIOUS
Located in exclusive Drayton Woods Subdivision with large spreading shade trees and rolling lawns. $3,500 down and $100 per month will buy this 3 bedroom family home with fireplace, breakfast room, carpeting and drapes. Beautiful basement, incinerator, water softener, 2 complete baths, and brick 2 car garage with magic eye doors. Many other outstanding appointments.

RAMBLING RANCH HOME
ATTACHED GARAGE
$14,500 will buy this lovely 3 bedroom home with full basement, recreation space, oil heat, and lot 100x150. All spacious rooms throughout. Located in west suburban subdivision.

OFF BALDWIN
$1,500 DOWN
Neat and clean and modern to the minute bungalow with full basement, new gas air conditioning heating system attached garage, storm windows and screens. Fully insulated.

CUTE BUNGALOW
LOT 200x120
A little doll house that is 22x32 on foundation with lovely bath, kitchen, fruit trees, shade and landscaping. Also automatic hot water. Total price $7,950 with $1,950 down.

FOUR FAMILY
$16,000—TERMS
Investors! This income of $310 per month is good returns on this $16,000 with four baths, and separate entrances. Located in excellent rental location near bus, stores, and schools.

WE SELL—WE TRADE

### DORRIS & SON

REALTORS CO-OP MEMBERS
725 W. Huron FE 4-1567

WHY LOOK FURTHER
If you appreciate an immaculate home, nice neighborhood, good construction. This 6 room modern bungalow is your answer. Gas heat, garage, close to schools. $5,500 down, $75 mo.

A GOOD HOUSE—A GOOD BUY
Large 6 room modern, in excellent condition, very nice apt. down 3 room & bath up with private entrance. Rent out for extra income. Takes $1,500 down.

ACRE OF LAND
With marvelous 5 room modern bungalow, oak floors fireplace big bedrooms, enclosed porch, stairway to floored attic, oil heat, garage, chicken coop, 15 minutes drive to town. Priced to sell at only $12,500, $2,500 down.

### JOSEPH F. REISZ

83½ W. Huron St. FE 2-0200
Sun. FE 3-5746 or FE 2-7330
Co-operative Real Estate Exchange

## KINZLER

### Waterford Area

White frame bungalow — 5 extra large rooms and screened porch. Very good basement. Oil heat. Lot 120x180—all kinds of fruit and berries. Garage. Lake privileges. Price $11,750 with about $3,000 down.

### Bungalow — 2 Acres

Brick 5½ rooms and tile bath (3 bedrooms). Full basement—oil heat—recreation room. 2 car garage. Brick & stone fireplace. All carpeting included. Well located in Drayton Plains. Will trade for city home.

### Lake Front Special

A very lovely lake front home with nice terraced front lawn, shade, seawall, sand beach and grill. 2 level like-new shingle bungalow with recreation room and bar. Price $13,300, terms. Don't miss seeing this one—you will want it on sight.

### Indian Village

Spacious 6 room brick colonial and 1½ tiled baths—just a short walk for the children to Webster School. Built in 1952. Has fireplace, oak floors painted walls, storms and screens. Nice light basement for play on a rainy day. Easy new FHA terms.

### Sylvan Village

Grey shingle 3 bedroom bungalow with glassed rear porch. Full basement. Nice shaded rear yard, 2 car garage. Price $8,950, terms.

### John Kinzler, Realtor

670 W. Huron St. FE 4-3528
If no answer, ph. FE 2-0620
Open Eves. 'till 9
Co-operative Real Estate Exchange

## GATEWAYS to HAPPINESS

### NORTH 18 MILES

RANCH HOME WITH 5 ACRES
You'll love the environment of this new 4 room, 2 bedroom and bath bungalow with basement. New furnace, 5 acres, good soil. Offered at $7,200. $1,500 DOWN. YOUR CHANCE.

### A GOOD BUY

1½ MILES WEST OF CITY
This 4 room and bath, 2 bedroom one floor plan has a combination kitchen & dining space, 14 ft. living room with picture windows, oil heat, storms and screens. Insulated walls. Lot 80x140 ft. Offered at $5,695, terms. Privileges on Geneva Lake.

### YOUR CHANCE

TO OWN A LAKE FRONT
100 ft. frontage on beautiful White Lake, 17 miles west of city. Ranch type 4 rooms with 2 bedrooms and bath, oil heat, lot 100x120 ft. Offered at $6,250 $2,000 down. IF YOU COMPARE IT, YOU'LL BUY IT.

To Buy—To Sell—To Trade
YOU BUY IT—WE'LL INSURE IT

## MAHAN

REALTY CO., REALTORS
Co-operative Real Estate Exchange
FE 2-0263
Open Eves. 'til 9; Sun. 10-4
1075 W. Huron
NEXT DOOR TO BRANCH POST OFFICE

## MILLER

### NORTH

3 bedroom home east of Joslyn. In excellent neighborhood. Near schools and bus. All hardwood floors. Full bath, full basement with gas furnace. Water softener, wall to wall carpeting, living room, dining room hall, stairway. Fine condition inside and outside. Well landscaped. 100 feet by 125 feet lot. $2,350 down payment.

### NORTH

2 bedroom frame home, near Joslyn. Ceramic tile bath and kitchen. Full basement with oil furnace. Large living room with dining alcove. House in excellent condition inside and outside. On large, landscaped lot, best neighborhood. Near schools and bus. $1,350 down payment to veterans.

### WEST SUBURBAN

2 bedroom home on large lot, with full basement and new oil furnace, ceramic tile bath, all hardwood floors, stairway to floored attic which can provide 2 added rooms. All plastered walls, property in excellent condition and neighborhood. $1,250 down payment to veterans.

## STONE

### STONE REALTY CO.

819 Joslyn FE 2-0283
9 to 8 p.m. Daily; Sun. 1 to 6.

## For Sale Houses 43

RANCH HOUSE, 3 BEDROOMS, strictly modern attached 2 car garage. In Maceday Gardens Subdivision, ½ block to Airport Rd. at the unheard of low price of $9,995 with terms.

5 acres with unfinished 4 room house, good deep well. Only $750 down.

$2,000 down, 3 room house in Waterford. Immediate possession.

### GEO. MARBLE, Realtor

6261 Andersonville Rd., Waterford
Phone OR 3-1269

### GI'S

$500 DOWN
Lakefront, new 2 bedroom. Select oak floors. Plastered walls. Tile bath. Auto. oil heat. Full price $9300. Payments $58 mo. Incl. taxes and insurance. FE 2-5562 before 9 p.m.

### 2 FAMILY

LESS THAN $1 A DAY—YOUR COST FOR 6 ROOMS
$1,000 DOWN

Here's a duplex in good repair that has 2 apartments on 1 floor. Large living room. Spacious kitchen. Big bedroom. Complete bath and utility in each. Live in one unit and rent the other out for at least $50 per mo. The contract payments will be $79.50, but with $50 per mo. income it leaves your cost per mo. only $30.50. Better hurry—ideal for retired couple! Located on large 100x150 ft. lot. Within walking distance to Drayton Plains business section. Full price $8,950. Immediate possession.

## WHITE BROS.

REALTORS
Phone OR 3-1672 or OR 3-1769
Open 9 to 9; Sun. 1 to 5

### $750 DOWN

Completely furnished nearly modern year around, Water frontage. Nice lot. School bus. $65. monthly. HERE'S A STEAL!

3 bedroom modern home. Close in. West suburban. Lot 100x125. Only $3000. down. $60. monthly.

### Dorothy Snyder Lavender

REALTOR
3410 W. Huron St. FE 2-4611

## 1-1-1-1

Joslyn Ave., Corner Third, Our New Location

### SYLVAN LAKE

2 BEDROOM ranch home with large carpeted living room 12x13 kitchen, large utility room with oil forced air heat, paneled breezeway, 2 car garage, and large lot on the canal. Terms can be arranged.

### WEST SIDE

2 BEDROOM BUNGALOW WITH LARGE CARPETED LIVING ROOM modern kitchen, unfinished attic, full basement with 1 car garage. IMMEDIATE POSSESSION, with low down payment.

IVAN W.

## SCHRAM

FE 5-5901 or FE 5-2564
1111 Joslyn, Cor 3rd. Realtor
Co-operative Real Estate Exchange

## O'NEIL

WEST SUBURBAN — One of our better offerings. A brand new 3-bedroom rancher, all large airy rooms. Located on nice 75x160' lot on quiet residential street. Plastered painted walls, oak floors, tile bath and automatic oil heat. A good buy at $9750. Terms.

$1500 DOWN—We're sure you'll buy this cozy 4-room home. Large living room, pleasant kitchen, full bath. Oak floors, painted walls, full basement, furnace. Automatic water heater. 2 lots and 2-car garage. It's a lot of value for only $6500. See this one today

RANCH HOME DELUXE—60' plus 2-car garage attached. Recently carpeted living and dining room measuring 17x30' of leisurely living. Natural fireplace. Master bedroom 14 x 16. Streamlined kitchen has eating space. Full tiled bath, colored fixtures. Perfectly landscaped on the 80x170' site. You'll love the choice Begonias in the planter. A real beauty at $15,000 and offered for the first time. Fast possession.

SILVER LAKE — provides a delightful view for this beautiful brick ranch home. Richly embossed carpeting covers the hall the picture window in the 19' living room faces the lake and the pleasing dining ell is 12x12. The Tennessee ledge rock fireplace covers part of one wall. Natural finish cupboards in ample kitchen. Bath is ceramic tiled and has built-in vanity. 2 lovely bedrooms. Basement. Attached garage! Let's look now.

### RAY O'NEIL, Realtor

75 W. Huron Open 9-9
Phone FE 3-7103 or FE 5-0789
Co-operative Real Estate Exchange

### This Week's Specials

#### For the Handyman

Frame 2 bedroom, Living room with fireplace. Full bath. Basement. Hot air furnace. Interior needs some finishing. $750 down. Bal. $60 per mo.

#### On the River

Log home, 2 bedrooms. Living room with fireplace. Quiet location $750 down. Bal. $62 per mo.

#### Immediate Possession

Masonry home—2 bedroom. Living room with fireplace. Full basement. Hot air furnace and hot water heater. Large lot. $850 down. Bal. $60 per mo.

#### Suburban Village

Only 2 blocks to shopping center with privileges on 2 lakes. A cute 2 bedroom home. Large living room with natural fireplace. Roomy kitchen. Full basement. Oil furnace 1 car garage. $1500 down. Bal. $83 per mo.

### EMBREE & GREGG

1568 Union Lake Rd.
Union Lake Village
EM 3-4393

## Templeton

### G. I. Resale

3 bedroom modern. Full tile bath, large living room, kitchen and dinette, utility room. Lot 100 by 145. West of Pontiac. Less than 1 year old. Cash for equity or will trade for car or housetrailer.

### West Suburban

5 room modern brick ranch type. Large living room, dining room, 17 ft. kitchen. 2 spacious bedrooms, tile bath and shower with built in vanity, breezeway, garage. Situated on nice corner lot. Good location. Lake privileges. Only $3350 to handle.

### K. L. Templeton, Realtor

2330 Orchard Lake Rd., FE 4-4563
Open Eves. Open Sun. 1 to 5.

NEW, BEAUTIFUL 2 BEDROOM home. Full basement, oil fired radiant heat, thermopane, attached garage. Overlooking a beautiful lake. Lenient terms to responsible party.

### MUTART REALTY

Market 4-2391
1010 OAKLEY PARK RD.
WALLED LAKE

WHY BE A TENANT? Many excellent homebuys at easy terms in the Classified ads.

## MODEST MAIDENS

By Jay Alan




"If it looks like 'The Lost Chord,' it's because I sometimes forget I'm typing instead of playing the piano."

## For Sale Houses 43

COTTAGE $500. 2 BEDROOM bath. To be moved. Ideal for lake home. Apply 21360 Telegraph. Between 8 and 9 Mile Road.

### $950 DOWN

4 room and bath. Partly finished. Nice, corner lot. Williams Lake privilege. $4,950 with $950 down. $60. monthly. PAUL JONES REAL ESTATE
832 W. Huron FE 4-3508

### DRAYTON PLAINS

4 room 1 story cottage bungalow. 2 bedrooms. Full bath. Large kitchen and dining L. Large living room, 2 fireplaces, 1½ car garage and circle drive. On acre of land. This could be made into a beautiful home for very little expense. $6,500 with reasonable down payment.

### DRAYTON PLAINS

New ranch type home, 5 rooms with a large lot. Excellent modern kitchen. Plastered walls. Hardwood floors. Oak floors. Lots of closet space. In a good neighborhood. This house was built in 1954. $9,400 with $1,750 down.

### OPEN

New frame ranch type 3 bedroom shell home with a large bath and utility room on a large lot in a good neighborhood. $5,750 with $750 down. Salesman on the property Sat. & Sundays.

### RIVERFRONT

Large modern ranch home with 3 bedrooms. Large living room, dining room and kitchen. Full basement with large recreation area. Natural stone fireplace. Automatic oil heat. Electric hot water heater. On a large parcel of land. $13,750 with $3,400 down.

## L. C. LADD

4386 Dixie Hwy. Drayton Plains
OR 3-2361 Open Sundays

## For Sale Lake Prop. 44

### WATKINS LAKE

Modern lakefront brick home on 1 floor, 3 bedrooms, living room, dining room, kitchen, breakfast nook, bath and fireplace. Large glassed-in porch. Full basement, oil heat and hot water. Laundry tubs and fireplace. F. J. Owens, Broker. OR 3-1450.

### Dawson Woods Is Beautiful

Wooded acreage from $800 Choice lake frontage $1,800. Convenient terms. Go out Joslyn to Silver Bell Rd. Drive out and inspect this highly restricted subdivision.

### JIM WRIGHT, Realtor

245 Oakland Ave. FE 5-9441
Co-operative Real Estate Exchange

### Lake & Water Frontage

Near Drayton Plains. As low as $30 per front ft. Easy terms.

### HOLMES-BARTRAM

4392 Dixie Highway OR 3-1950

EQUITY IN MODERN NORTHERN cottage. FE 5-0336.

## Sale Suburban Prop. 45A

WALNUT LAKE, 6 ROOM YEAR round home on 3½ lots. Lake privileges. Birmingham school district. Quick possession. $18,500 down. MA 6-3960.

## For Sale Lots 46

A. G. ELLIOTT & SONS
Northwestern at Middlebelt
JOrdon 4-6121; MAyfair 6-2903

AT CASS LAKE
40x50 ft. lots with sewer and water in.
$475 to $1850. Call Judson Bradway Co.
1100 Majestic Bldg. WO 3-0700.

3 LOTS OFF LIVERNOIS, NEAR Clawson. Call OL 2-4695.

### DAWSON WOODS IS BEAUTIFUL

Wooded acreage for $800. Choice lake frontage $1,800. Convenient terms. Go out Joslyn to Silver Bell Rd. Inspect this highly restricted subdivision.

### JIM WRIGHT, Realtor

245 Oakland Ave. FE 5-9441
Co-operative Real Estate Exchange

### East Side

High and dry corner, 36x123 with water, sewer, black top—hurry, only $850!

### Donelson School Area

Attention builders, two 66x200 sites with city water. Cheap for quick cash sale!

### CARL W. BIRD, Realtor

803 Community National Bank Bldg.
FE 4-4211 Eves. FE 5-1392

### LITTLE FARMS

One acre parcels. Excellent land. Convenient location. Remember, a little land and better living. Only $15 down and $15 per month.

### L. H. BROWN, Realtor

1362 W. Huron FE 2-4810

### LOTS OF LOTS

We have several good building and business lots in many areas. Also some acreage parcels. Phone for particulars. Clark Real Estate, 1362 W. Huron Open evenings.

100X400 FT., NICE LOCATION. MY 3-3205.

FOR COLORED FAMILIES
2 dandy lots on S. Blvd. W. All improvements in. Priced $750 ea. Terms. For information call Mrs. Spears, FE 5-8964 Russell A. Nott, Realtor 170 W. Pike, FE 4-5805.

### HOME SITES

Two well located lots on Adams road near Auburn, each 80x188. Only $700.00 each or $1,300.00 for both. Also East Blvd., lot 45x110 all improvements $700.00 with $200. down.

### K. G. Hempstead, Realtor

12 East Huron Street
FE 4-6284 Eve. FE 2-1317

### NORTH SIDE

Residential bldg. sites. Purchaser may buy 4 lots or will sell separately. Lot size 80x130 ft. Price $500 each.

### FLOYD KENT, Realtor

34 W. Lawrence FE 5-6105
Open Eves.
Next to Consumers Power

2 LOTS. FOURTH STREET OFF Joslyn. With water sewer. $800 each. FE 4-4278.

50 FT. LOT IN CRESCENT LAKE Estates. Lake privileges. $400 cash. FE 2-0738.

## For Sale Lots 46

### Close to Pontiac

Beautiful homesites in a good location. Close to bus service, schools, and stores. 100x150 ft. Some wooded. All on good roads. Low as $850 with $95 down.

### Drayton Plains

100x150 ft. Excellent building sites on a good road. Easy to drive your own well. Very, very good neighborhood. Low as $650 with $65 down.

### A New Development

For better living in a planned community of ranch type homes. 100x190 ft. parcels. Just 4 mi. north of Pontiac city limits on M 24. Low as $600 with $100 down. Salesman on the property daily.

### Lake Privileges

A beautiful lot on the north end of Lake Oakland. 115x309. Lot No. 83, Lake Acres Sub. No. 2 on Mann Rd. $850 cash or terms.

### Lakefront

A beautiful lakefront lot off the north side of Lake Oakland. 40 ft. x 125. Nicely landscaped. Runs from the road through to the lake. $900. $350 down. $25 mo.

### 4 Acres—Stream

On the Clintonville Rd. Close in. A good level parcel of land. Stream at the rear. Large spring $2,100 with $400 down.

### 4 Acres—Wooded

On a paved road. Excellent wooded site. Comprised of 3 acres of hardwood timber and 1 acre of cleared land for building site or garden. $180 down

### 2 Acres

Close to schools and bus service. Some trees. Close in. $60 down.

## L. C. LADD

4386 Dixie Hwy. Drayton Plains
OR 3-2361 Open Sundays

## For Sale Acreage 47

### ACREAGE BARGAINS

3 ACRES
Has small house and 2 small barns. $3000 cash.

5 ACRES
Partly wooded, has small building on property. $1500 with $500 down.

2 ACRES VACANT
Beautiful building site partly wooded Full price $1200.

11 ACRES VACANT
Full price $2500

## Giroux & Hicks

4395 Dixie Hwy. Drayton Plains
OR 3-9701

5 ACRES VACANT NEAR AUBURN
Rd. 1½ mile E. of Auburn Heights. Take late car as part payment. 3091 Rockhaven.

10 ACRES NEAR ROCHESTER. High and level. $2200. L. Buck. FE 4-2072.

### ACREAGE WEST OF PONTIAC

On pavement. Ready to subdivide. Priced very reasonable for immediate sale. Broker. FE 4-2578

## For Sale Farms 48

7½ ACRES EXCELLENT GARden soil, 2 room frame house. Holly, Melrose 4-4802.

200 ACRES, 8 ROOM HOME. Large barn, 3 small lakes, 5 acres cherries. 22 paved highway. Near Glen Arbor. Ideal for fishing, hunting or cabins. 1 mile from Lake Michigan. PAUL JONES REAL ESTATE
832 W. Huron FE 4-3508

### 80 ACRE FARM

West Oxford Locality. 7 room home has 4 bedrooms, bath, furnace and part basement. There are 2 barns with 18 stanchions also granary and milk house. Priced at $16,000 with $5,000 down.
MEAGHER REAL ESTATE
Oxford, Mich. OA 8-3122

180 ACRES ON PAVEMENT. 7 room house, 2 barns. Only $19,500. Other farms of all kinds, including lake farms. P. W. Dinnan 66 W. Huron St.

14 ACRES, 5 ROOM HOME. Suchy Realty, Orionville.

### Dairy Farm

192 acres on main road north of Pontiac. All level black loam soil, 30 acres woods. Good fences. 7 room farm house, barn—36 steel stanchions. New silo. Also, ideal for feeder cattle.

### John Kinzler, Realtor

670 W. Huron St. FE 4-3528
If no answer, Ph. FE 2-0620
Open Eves. 'til 9
Co-operative Real Estate Exchange

## Sale Business Property 49

BEAUTY SHOP GOOD BUSINESS. Wanted to sell due to illness. Newly decorated. MY 3-8631 or MY 3-3300.

INDUSTRIAL, 4,000 SQ. FT. BUILDing. Lot 170x180. Main highway. Power wired. High ceiling. 12 ft. doors. Mono-rail crane. OR 3-2053.

### U.S. 10 HWY.

575 ft. frontage, some woods. Large brick bldg. 8 miles from Pontiac. Call tonight for further details.

### FLOYD KENT, Realtor

34 W. Lawrence FE 5-6105
Open Eves
Next to Consumers Power

## Rent-Lease Bus. Prop 49A

### Store or Office Space

1,000 sq. ft. on 1st floor; basement storage; steam heat. Off-street parking, close downtown, strategic main street spot—low rent. Immediate possession.

1,650 sq. ft.—attractive brick bldg. — newly remodeled. Fluorescent lighting, acoustical ceiling—gas heat, etc. Immediate possession.

### Leslie R. Tripp, Realtor

Open Evenings
22 W. Lawrence Street
FE 5-8161 or FE 4-2988

## For Sale or Exchange 50

5 ROOMS AND BATH, 2 YEARS old, modern to the minute, close in. Sell equity $1200 or rent unfurnished for $65 mo. or will trade equity on smaller house in vicinity of Hudson or Rundell. Ph. FE 4-6065 between 1 and 3 p.m.

## Business Opportunities 51

### FOR RENT MODERN STATION

Pumping better than 10,000 gal. a mo. 2 stall with modrn living quarters. All new stock and equipment at wholesale prices. Rent only $125 per mo. Inquire 3380 Dixie Highway.

TO BUY TO SELL — REALTOR Partridge is 'THE BIRD' to see.

FOR RENT IDEAL SPOT FOR restaurant. Cleaning Depot, Barber or beauty shop. 430 Jessie at Raeburn.

## Partridge

IS THE "BIRD" TO SEE

### REST., INCOME

Almost new 30x62, two story block bldg. on main highway in Booming Rochester area. Well equipped busy restaurant seats 50. Owner's quarters and rentals above bring in substantial income. Hot water heating, plenty of parking. Real estate and all for just $13,500 down plus stock.

### MODERN 2 BAY

Service station, with over 200 ft. on a main street. Excellent 40x60 ft. brick & block bldg. with oil heat. Business established 20 yrs. Now doing good business—can be greatly increased. Top product! Worth trade for good contract. $6,500 down plus stock.

### LIQUOR ONLY

Here's a real moneymaker for you. Located in busy small town near Pontiac. Excellent equipment. Now doing approx. $7,000 per mo. Amusements alone bring in $400 per mo. In attractive building with plenty of parking. Don't pass up this rare offering. Call now.

### WARD E. PARTRIDGE

OFFICE OF NATIONAL BUSINESS BROKERS CLEARING HOUSE OFFICES IN PRINCIPAL CITIES
COAST-TO-COAST
World's Largest
43 W. Huron Open Eve. FE 2-8316

SMALL RESTAURANT. DOING good business. Write Pontiac Press Box 97.

### WANTED

Opportunity to lease or manage well - equipped meat department. 20 years experience and the ability to show a fine profit. Write Pontiac Press Box 22.

## Sale Land Contracts 52

### LET YOUR $$$ WORK FOR YOU

We have a large turn-over in land contracts. Both large and small. Reasonable discounts. Complete investments. Call FE 2-0340 or FE 5-0975 for information. Ask for Ted McCullough.

### STONE REALTY

819 Joslyn FE 2-0340
9 to 8 p.m. daily Sun. 1 to 5

SMALL LAND CONTRACT FOR 2 per cent discount on good west suburban home. Call F. C. Wood Co., Realtors for details. OR 3-1235.

## Money to Loan 53

(State Licensed Lenders)

### GET CASH QUICKLY
### Up to $500

1946 to 1953 cars. Bring your title. Most deals closed in 30 minutes. Loans also made on furniture. Signatures and other securities

## OAKLAND LOAN CO.
## FE 2-9206

202 PONTIAC STATE BANK BLDG

### Need Money?

It's as near as your telephone. Just call

## FE 5-8121

For auto financing, refinancing payment of debts or any other worthy purpose most loans are completed on your first visit and in a few minutes. Libera repayment plan.

### Home & Auto Loan Company

407 Community National Bank Bldg
Hours 9 to 5; Saturday 9 to 1

### MONEY for People Who Work

A SPECIALIZED LOAN SERVICE

$25, $50, $100 up to $500

If you: weekly family income is between $35 and $150 and you are working, this service is designed especially for you. When necessary, every effort is made to give you the money in one day. Your choice of repayment schedules.

### GENERAL PUBLIC LOAN CORPORATION

69 W. Huron St.
Phone FEderal 3-7181

### TEAGUE FINANCE CO.

202 N. MAIN
ROCHESTER, MICH.
LOAN $25 TO $500
AUTOS
LIVESTOCK
HOUSEHOLD GOODS
Ph. Rochester OL 6-0711, OL 1-9791

Friendly Service
WHEN YOU NEED
## $25 to $500

We can help you with your money problems. You can get up to $500 and repay in small monthly payments.
Telephone us or call at our office.

## STATE FINANCE CO.
## FE 4-1574

702 Pontiac State Bank Bldg.

## Money to Loan 53

(State Licensed Lenders)

### LOANS $25 TO $500
### Baxter & Livingstone

64 W. Lawrence St. FE 4-1538

## LOANS

### Extra Fast Service

You can borrow $20 - $500 quickly on signature car, or furniture. Loans made without endorsers for any worthwhile purpose. Up to 20 months to repay

## HOUSEHOLD FINANCE

Corporation of Pontiac
31½ South Saginaw St., Kay Bldg.
2nd floor. Phone FEderal 4-0535

## LOANS

$25 to $500 $25 to $500
### Community Loan Co.
### 30 E. Lawrence
### FE 2-7131
Friendly Service

### LOANS $25 TO $500

On signature, furniture or car. Phone, write or come in today.

### BENEFICIAL FINANCE CO.

7 W. Lawrence St.
FE 2-9249 Pontiac

### Up to $500 CASH for You Today

30,000 FAMILIES IN PONTIAC and Oakland County have borrowed from Buckners in the last 37 years.

BUCKNERS IS THE OLD RELIABLE UP-TO-DATE LOAN COMPANY WHERE YOU ARE ALW

## Sale Household Goods 57

MAPLE BUNK BEDS, COMPLETE with springs and mattress, also will trade 9 ft. refrigerator, perfect condition for luggage or radio. MY 3-6501.

MAPLE DOUBLE BED, SPRINGS and mattress, $30. FE 4-7486.

NEW KINGSTON PORTABLE Sewing machine. Selling cheap. 142 S. Tilden.

NYLON ROSE COLORED LIVING room suite, ironer. Chartreuse chair. MY 3-0074.

PROCTOR ROASTER, TABLE TOP model. MA 5-0731.

POTS & PANS! ALUMINUM Wear-Ever complete set, 18 pieces. Only 6 pieces were used a few times, the rest has never been used. Cost about $120, will sell for $50. FE 5-0385 or FE 5-8547.

SEARS ROEBUCK STOKER. FIRE brick and controls. Excellent condition, $60. MI 4-7224.

STOVE, ELEC., HIGH OVEN, good condition. $30. FE 1-0631 after 6.

STOVES, BOUGHT, SOLD & EXchanged. Turner's, 402 Mt. Clemens. FE 2-0801.

SIX YEAR CRIB, COMPLETE, EXcellent condition. FE 5-5836.

SOME GOOD SMALL RADIOS; $6 and $8. FE 5-9755.

ROLL AWAY BED; FRIGIDAIRE refrigerator. FE 5-0620 after 6 p.m.

RCA TELEVISION 17" WITH matching base only $79.95. MI 6-1300.

REFRIGERATORS, LAST YEAR'S 1953 models one of America's best name brands. Guaranteed for 5 years. Buy a new refrigerator for a little more than a used machine. Michigan Fluorescent, 393 Orchard Lake Ave.

FOR SALE GUARANTEED REfrigerators ..... $39.95 up
Wringer washers ..... $39.95 up
Spinner washers ..... $69.95 up
Vacuum cleaners ..... $7.95
Roy's 99 Oakland. FE 2-4021

29 CUBIC FT. DEEPFREEZE. Double door chest model. Cell battery alarm system. You take over payments. MY 3-3803.

SIMPLEX IRONER. $35. 6362 Manson Dr.

TELEVISION 21 IN. DUMONT, beautiful blond cabinet. Cost $540, like new. $300. MI 6-1525.

USED REFRIGERATORS, $25, and up. R. B. Munro Electric Co., 1060 W. Huron.

TRADE GAS STOVE FOR ELECtric. R. B. Munro Electric. 1060 W. Huron.

30,000 B.T.U. GAS SPACE HEATER $40. 22 rifle, large sink. OR 3-8844.

REFRIGERATOR, 9.4 CU. FT., period sofa; 2 piece 4 poster bedroom suite, solid mahogany, includes Beauty Rest unit & area-checked spread; maple sofa bed & matching chair; drop leaf kitchen table with 4 chairs; lamps; Philco table TV console; RCA radio with short wave bands. ORlando 3-0764.

### USED TRADE-IN DEPARTMENT

Used washer ..... $19.95
Lounge chair ..... $19.95
Sofa ..... $24.50
Davenport and chair ..... $39.50
Ironer ..... $39.50
5 room Duo Therm heater and tank ..... $49.50
Gas range, table top ..... $49.50
6 pc. dining room suite ..... $49.50
MANY OTHER ITEMS
CONVENIENT CREDIT TERMS
THOMAS ECONOMY FURNITURE CO.
361 S. Saginaw

WESTINGHOUSE REFRIGERAtor, 8 cu. ft., new condition. Only $139. MI 6-1300.

WROUGHT IRON BUNK BEDS. Springs and mattresses. $44.95. Bank Furniture, 42 Orchard Lake Avenue.

WALNUT DINING ROOM SUITE, 6 chairs & buffet. 22 Mark.

3 DAVENPORTS; DESK; CHAIR-upholstered chair; 2 coffee tables; end table, Feudal Oak, Floor lamp exterior oak door leaded window, Chalk, 270 Big Beaver Rd. MI 4-7213.

WALNUT TWIN BEDS. FE 4-0529.

WANTED ANTIQUE DISHES AND oil lamps. MY 3-1521.

### WAYNE GABERT'S APPLIANCE SPECIALS

New 8 room Duo-Therm heater $69. Philgas apt size gas range .. $39. Muntz 21" TV, like new .... $99. Norge refrigerator, new unit, looks and runs like new .... $99. Kelvinator refrigerator, 7 cu. ft., A-1 ..... $69. Many others to choose from. Big discounts on new floor samples. 121 N. SAGINAW FE 5-5189.

WESTINGHOUSE CLOTHES DRYer, like new. Also Maytag washer with square aluminum tub. FE 4-9422.

1954 AUTOMATIC WASHER, KELvinator. First $100 will take it. OR 3-1588 after 4.

1951 COLEMAN SPACE HEATER, 55,000 B.T.U. EM 3-6399.

9 PIECE DINING ROOM SUITE. Very good condition. FE 4-6978.

6 DRAWER SOLID MAHOGANY chest and mirror; maple kitchen table and 3 chairs; record cabinet; innerspring double mattress; heavy duty mop pail. MI 6-6046.

3 LIVING ROOM SUITES AND lamps, twin beds, double bed, record player, and 1 bike in good condition. FE 5-7423.

5-6 RM. DUO-THERM OIL HEATer with blower. Good condition. Melrose 7-2702.

WALNUT CEDAR CHEST, $10. FE 2-8894.

$200 SMALL BABY GRAND. Needle point covered bench $385. MA 6-2480.

## For Sale Miscellaneous 60

### ALL OUT SAVINGS

We give BIG discounts on tools, appliances paint, watches and all your requirements for home, farm, shop or garage.

Deer rifles at 25 per cent OFF
$3.75 gun cleaning kits ..... 2.45
Box 135 Bluerock targets ..... 2.25
4.95 Stanley brace ..... 3.59
3.75 Plumb 16-ounce hammer 2.97
4.50 copper rafter square ..... 1.90
12.50 mitre box and saw ..... 7.75
100 ft. trouble light ..... 3.95
100 ft. Evans steel tape ..... 4.95
3½" bench vise ..... 4.75
49.50 famous 6½" elect. saw $29.00
24.95 ½" elec. drill, Jac. ck 16.75
39.95 ½" electric drill ..... 29.75
34.50 ball bearing sander ..... 24.75
2.95 Channelok pliers ..... 2.05
37.95 Kennedy tool box ..... 19.50
39.93 set ½" sockets boxd ..... 23.00
7.33 set deep sockets ..... 4.50
39.50 Northern elec. blanket ..... 19.95
12.95 Tropicair elec. heater ..... 7.49
4.95 Echo kitchen tool set ..... 1.95
6.95 Kromex cannister set ..... 4.95
19.95 Casco steam iron ..... 12.95
39.95 Universal coffee maker ..... 19.95
34.95 famous deep fryer ..... 112.95
71.50 men's 17 jwl wristwatch ..... 39.75
82.50 Ladies wristwatch ..... 39.75
189.50 port. sewing machine ..... 49.50

OR YOU NAME IT—WE HAVE IT
GENERAL WAREHOUSE CO.
2258 Dixie Hwy. Near Telegraph
PLENTY OF FREE PARKING
Open daily 10:30 to 8; Sundays 10:30 to 2:30 — closed Wednesday

ANGLES, CHANNELS, BEAMS, Pipes, Reinforcing rods, basement posts complete line of structural steel, new and used. Typhoon Steel Co., 135 Branch St. (across from American Forging & Socket). FE 4-8583.

APT. SIZE GAS RANGE, FOUR burner $129.50 value $69.95 slightly scratched also several full size ranges in electric and gas at extraordinary values. Michigan Fluorescent, 393 Orchard Lake Ave.

ARE YOU INTERESTED IN SAVING FUEL

Our company has just received a car load lot of combination windows and doors. Very special price while they last. Call Mr. Logan, FE 4-2576.

AN UNCLAIMED SALE
9x12 LINOLEUMS $1.98
30c Plastic Tile ..... 16c Sq. Ft.
6X9 LINOLEUMS ..... 95c
4½ ft. Wall Tile ..... 8c
9x12 Linoleum ..... $1.49
$1.98 House Paint ..... $1.49 Gal
Harold's 140 S. Saginaw
FE 2-8480 Free Delivery Free Double Red Stamps Today

## Sale Miscellaneous 60

### ANCHOR FENCES

FHA approved. No money down. Ph. FE 5-4962 for free estimates.

AUDITORY HEARING AIDS ARE not noisy; get free trial to be convinced. Rules, FE 2-7900.

275 FUEL OIL TANKS $27.50
WALLY'S
Plumbing and Heating Supply
Dequindre at 20-Mile Open Sundays

ALWAYS WRECKING
Sale on used building materials. A million feet of good sound lumber. Doors, plumbings, sash, brick. Union Wrecking Co., W. Eight Mile Road. Phone Farmington 9288 or Elmwood 3-1660.

4 DOORS, 3 OUTSIDE WITH locks, 2 inside doors. $30. OR 3-7771.

AUTOMATIC STOKER WITH NEW motor, $29. CAll FE 2-8211.

5 FT. BATH TUBS, CHIPPED, $30.00. A. A. Thompson, 80 South Perry.

BEFORE YOU INVEST IN A WAter softener, investigate the Reynolds-Shaffer Ball-O-Matic. No down payment. Small monthly payments. FE 4-0013. FE 4-3573.

BICYCLES BOYS, ENGLISH made, 3 speeds hand brakes, $80.95 value $43.95. These are slightly transit marred. Michigan Fluorescent, 393 Orchard Lake.

BATHROOM FIXTURES, SOIL pipes and fixtures, automatic oil and gas water heaters, oil and coal furnaces, steam and hot water boilers, oil fired.

### HEIGHTS SUPPLY
2685 Perry St.
Phone FE 5-5431

BECAUSE WE ARE CHANGING to gas heating, we will sell very cheap our Stokol stoker, in A-1 condition. Terms if desired. Inquire 209 National Building, FE 4-6729.

BRAND NEW SLIGHTLY DAMaged 9 ft. refrigerators with 67 lb. freezer chest. Terrific discount. Many other items. Salvage dept. Hutchinson Trailer Sales, 6015 Dixie Hwy.

BOYS BIKE, SMALL JIG SAW. Portable drill saw attachment. FE 5-6255 after 3.

BURMEISTER'S
### LUMBER
TWO YARDS
Pontiac Detroit
OPEN 8 A.M. TO 8 P.M.
SUNDAY 10 TO 3

4x8 Sheet rock per sheet ... $1.39
1x6 fir boards, $95 per M.
1x8 W. Pine boards $95. per M.
1x12 W. Pine boards $95. per M.
1x12 W. P. Shelving $.15 a ft.
2x4 red Fir (special) $.06 a ft.
2x6 Red fir special $85.
2x8 Red Fir $80.
1x4 pine flooring $110. per M.
Ceiling Tile $.09 per ft.
Zonolite per bag $1.35.
Loose rock wall $1.25.
2" blanket insl. $4.90 100 ft.
W. P. combination doors $14.95.
Aluminum combination doors $29.95.
3 piece colored bath set all fittings complete only $149.95.
HARDWARE—PLUMBING
BOYDE t. PAINTS
IF YOU ARE BUILDING A HOUSE DRIVE OUT TO BURMEISTER'S AND SAVE UP TO $500 ON ALL MATERIALS.
MAKE SURE IT'S
BURMEISTER
Northern Lumber Co.
8197 Cooley Lake Rd.
Pontiac EM 3-4171
Telegraph and 9 Mile Rd.
Detroit PL 1-4184

### Blackett's Offer

Knotty pine paneling, $15.95M. ½ in. utility plywood, $4.25 per sheet.
2x4's and 1x6 boards, $75.00.
2x4's and 2x6's $95 M.
Paint inside and outside, white and color $2.98 per gallon.
8161 Dixie Hwy. Clarkston MA 5-5611

CAMERA, ARGUS C3, WITH CASE & flash gun. Used, like new, $35, terms. PADDOCK FILM SERVICE, 1055 W. Huron St. FE 5-0753.

COMBINATION RADIO - PHONOgraph player; spring and mattress; 5 p.h. out board motor; lawn mower very cheap. FE 4-5113.

CLEAN REDWOOD
Combination doors
Coal, lumber and supplies.

### M. A. Benson
49 N. Saginaw FE 4-3523

CHIPPED SINKS, ALL SIZES INcluding 2 comp't, low as $6.95. SAVE SUPPLY 100 S. SAGINAW

CIRCLE FLUORESCENT FIXtures, newest, brightest and most modern type of lighting for kitchens, dinettes, bedroom and recreation rooms, $11.95 value $5.95. Slightly factory marred. Call at factory showrooms, Michigan Fluorescent, 393 Orchard Lake Ave.

CASH FOR FURNITURE
FE 4-7881.

DUOTHERM STOVE AND TANK. Odd windows and screens. EM 3-3924.

### DOORS

Aluminum 28x8/8, $30 per door. Were $69 Storm & screen windows from $6.40 per window. Fiber Glass awning. Phone FE 4-2579.

20 INCH HERCULES FURNACE, complete with pipes. 1 10-inch Metal lathe. FE 4-8691.

## For Sale Miscellaneous 60

GUN TYPE OIL BURNER WITH stack control, also 275 gallon oil tank, gauge, pipe fittings, copper tubing. Used 1 season. All for $100. OL 4-6372.

GOOD UPRIGHT PIANO, $35. MY 3-6894.

### Garage Doors

Time will tell you
QUALITY COSTS LESS
Taylor Made Garage Doors
Great Lakes Overhead Door Co.
3010 Dixie Hwy. FE 4-5854

GAS RANGES ..... $19.95
Apt. size refrigerator ..... $49.95
Reconditioned washer ..... $39.95
Frigidaire 30 in. range floor model ..... 189.95
Ironrite floor model ..... 149.95

### CRUMP ELECTRIC
3485 Auburn FE 4-3573

HEAVY DUTY STERLING SANDer, $45 FE 4-0717.

HOMART STOKER WITH CONtrols. FE 2-7797.

HERCULES AUTO. COAL STOKer, $35. MY 3-7152.

HOLLINGSHEAD VARIETY store, 7 miles out Baldwin Armstrong floor covering and Mac-O-Lac paints. Phone FE 7-7945.

HOT WATER HEATERS, 330 GAL. gas, new, approved for use on Consumers lines. $99.50 & $119.50 values, $49.50 and $59.50. These are slighly marred. Also electric, oil and bottled gas heaters at terrific values. Michigan Fluorescent, 393 Orchard Lake Ave.

½ H. P. JET PUMPS, $69.50. ½ H. P. deep well jet pumps with 12 gal. tank, $112.50.
G. A. Thompson, 80 S. Perry

### KENTILE
Asphalt tile, marbleized .... 5c ea.
Armstrong inlaid tile ..... 7c ea.
FLOOR SHOP
Open 9-9 99 S. Saginaw St.

LOST OUR LEASE; ALL MERchandise, 20 per cent off. Tires, tubes, auto parts, anti-freeze, oil, accessories. Stock up now! Dick's Sunoco Service, 3569 Elizabeth Lake Rd., FE 5-4082.

LAVATORIES, COMPLETE WITH faucets, $24.50 value $14.95. Also toilets, bathtubs, shower stalls, at terrific values. These are crate marred. Michigan Fluorescent, 393 Orchard Lake Ave.

### LUMBER
"FALL SPECIALS"

1x8 white pine boards M. sq. ft. $85; 1x12, $95 M. sq. ft. or more, 210 thick butt shingles C & C 1-3 sq. $2.30; wall plank & tile variegated colors, 8c sq. ft. in carton lots. Matt thick insulation 100 sq. ft., $4.50; Int. doors $7.95 up. Ext. doors $12.50 & up. 2x6 to 2x12 No. 3 & better fir lumber, get our price now. New type insulated siding. See us for new low prices. Driveway culverts State approved, 4 hooks steel clothes post, $5.65 ea. Sewer crocks & drain tile & fittings. W.P.P. paneling — cedar 18c sq. ft. Oak flooring all grades in windowsill, Plywood, interior & exterior. Get our quantity prices. You'll save.

Paul St. Cyr Lumber Co.
6120 Bogie Lake Rd. Commerce
EM 3-2721

SEARS ROEBUCK POWER LAWN mower, $60. MY 3-3803.

HOME OWNERS! ALUM AWNings, factory price. FE 4-6089.

LINOLEUM..49c sq. yd.
RUBBER BASE PAINT, $3.95 gal.
SMITH'S 257 S. Saginaw

McCRAY LARGE REFRIGERAtor, A-1 condition, also stoker, complete. Very reasonable. 290 Oakland.

1 SET OF VAN AUKEN GUARDS off 52 Oldsmobile. FE 4-0576.

MEDICINE CABINETS LARGE 20 in. mirror, all metal cabinet, $7.95 value $3.95. Slightly marred. Also large selection of medicine cabinets with and without lights new sliding triple door units, all at exceptional bargains. Michigan Fluorescent, 393 Orchard Lake Ave.

MOUTON LAMB ¾ LENGTH coat, size 14, $30. Rex-Aire vacuum cleaner and attachments, $30, baby stroller, $6. OR 3-7292.

### MEYER'S PUMP
Shallow well Meyers
jet pump ..... $99.50
Deep and shallow well pump installations.
No money own
Used pumps

### KELLY'S HARDWARE
3894 Auburn at Adams FE 2-8811

NEW, NEW, JUST OUT—REVERE latest tape recorder. Don't buy, just listen. PADDOCK FILM SERVICE, 1055 W. Huron, across from Huron Centre, FE 5-8753.

NICE LIGHT WEIGHT TRAILER 4x7 ft. box. 8x10 wall tent $30. Sears 22 automatic rifle & scope $35. 2096 Commonwealth. FE 3-0056.

Gun: Deluxe Winchester model 71, 348 caliber, sling & Texan scope with lead dot, 2 boxes of shells. ART LAWSON'S GUN SHOP, 6455 Dixie Hwy.

NORGE OIL BURNER AND 250 gallon tank, $35. 202 Russell St.

### Portable Radio
General Electric wet cell recharging type. Plugs into wall outlet for recharging or use as table radio. New battery needed before it can be operated. Otherwise in good condition. Originally cost $65. Will sell for $20 without battery. MI 4-0?

### PETRO HEAT SERVICE
WILL HEAT YOUR HOME
For less with an H. C. LITTLE fully guaranteed automatic floor, utility room, or basement ducttype, oil furnace. Now at reduced prices. It lights itself and burns No. 1, 2, or 3 oil. So simple you can install and service it yourself. Hundreds in use in this area. Demonstrations daily. Associated with Trailer Exchange, 99 S. Telegraph, across from Telhuron center. Open eves. and Sun. P. M.

REINFORCED CONCRETE SEPTIC tanks. Ph. OR 3-7686.

PHILGAS FLOOR FURNACE. 5 room. OR 3-7822.

NEW GALVANIZED PIPE
½ in. (21 ft. lengths) 10c ft.
¾ in (21 ft. lengths) 13c ft.
SAVE PLUMBING SUPPLY
100 S. Saginaw FE 5-2100

PORCH LIGHTS IN EARLY American, lanterns, old English, coach candle lantern designs, also most complete selection of lights for every room in house at terrific values. Michigan Fluorescent 393 Orchard Lake Ave.

### Plywood
All kinds, plain & decorative. Kitchen cabinet doors & drawers made to order.
PONTIAC PLYWOOD CO.
1489 Baldwin FE 2-2543

SEPTIC TANKS CLEANED BY chemical for as little as $6.95. O. A. Thompson, 80 S. Perry.

SAVE ON K GUTTER, 12 CENTS ft. Warwick, 2078 Orchard Lk. Rd.

30 GALLON GAS HEATERS, $55. 52 gallon electric heaters, $87.50. O. A. Thompson, 80 S. Perry.

SUMP PUMP, GENERAL ELECtric motor $79.50 value, $39.95. Slightly crate marred. Also deep & shallow well jet pumps. Michigan Fluorescent, 393 Orchard Lake Ave.

### SURPLUS LUMBER
AND MATERIAL SALES CO.

Excellent Used Pine 2 x 6's
2 x 12 x 4 ft. ..... .32c ea.
2 x 6 rafters, floor joists. 9c ft.
2 x 4 x 8 ..... 38c ea.
1 x 6 sheathing ..... $9.80 per 100
Readymix Concrete & Mortar $1.15
¾ in. oak flooring ..... 8c sq. ft.
Steel clothes posts ..... $11.46 pr.
Many other items at low prices
6340 Highland Rd. (M-59) OR 3-7093
Open 8-5:30 except Sunday

$118 G. E. HEAVY DUTY MOTOR, single phase, used only 2 months, 1½ H. P. Will sacrifice. MUtual 4-4038.

SALE, USED LUMBER; 2x6's, 2x8's, 3c a ft.; and other used lumber. 226 East Blvd North.

STEEL CLOTHES LOCKERS. Ideal for small machine shop. $2.50 each. Call FE 2-4021. Ask for Mr. A. J. Roy.

USED ELECTRIC MOTORS, ¼ & 1-6 h.p. Refrigerators washers, electric and gas ranges at low prices. The Good Housekeeping Shop, 81 W. Huron.

## FUNNY BUSINESS by Hershberger



"Mom got it for me to go to a masquerade party!"

## For Sale Miscellaneous 60

### 10-Inch Lathe

Logan floor model perfect condition, used only 30 hours. Completely equipped including quick change gears and ½ horsepower motor. PE 5-0780.

TIMKEN SILENT AUTOMATIC oil and gas furnaces. No waiting, immediate installation, free estimates. Also other makes. Matheson Heating Co. EM 3-4666 or Milford MU 4-0855 Nights. EM 3-8156 or FE 5-0028.

### TALBOTT LUMBER
Lumber, doors, windows, hardware, plumbing. B. P. S. paint. Septic tanks, sump pumps. Thor system for wet basements. Steel rock, rock lath and used brick. 1025 Oakland Phone FE 4-3622.

### USED FURNACES

1—Oil furnace 75,000 ..... $75.00
Coal furnaces ..... $30.00 up
Stokers ..... $15.00 up
Oil burners ..... $25.00 up
Range boilers ..... $2.00
Side arm gas heaters ..... $5.00
Furnace fans ..... $15.00
Can arrange for financing and installation

ELBLING
73 S. Parke St.

USED OIL GAS AND COAL FURnaces. Also stokers, oil and gas burner furnaces, water heaters, blowers and good supply. Wayne Heating and Air Conditioning Co., 523 N. Main, Rochester, OL 6-0211.

USED POWER MOWERS AND used garden tractors must be sold immediately because of storage problems. Make an offer after inspecting our stock. Same policy applies to some new machines in surplus this time of year. W. F. Miller, Garden & Lawn Equipment, 1593 S. Woodward Ave. (North of 14 Mile Rd.) Birmingham. Midwest 4-6009.

USED MODEL L.T. 35 TOWMOTOR fork lift truck, ton capacity. FE 4-2541. Benson Lumber Co.

USED 1,000, 2,000, 3,000 AND 4,000 gal. underground tanks. EM 3-4632 between 8 and 4:30. Petroleum Equipment Co. 10479 Highland Rd.

15 STORM WINDOWS. FURNACE controls with clock, ironer, piano, hair dryer. Bendix washer. 2 guitars, boy's clothes, lady's brown gabardine coat. FE 5-1411.

VISIT OUR NEW STORE
GENERAL WAREHOUSE CO.
2258 DIXIE HWY. — PARK FREE

### WOLVERINE
LUMBER AND WRECKING CO.
300 S. Paddock FE 2-9704
Used 3 oak flooring, per M. $95.50
Used sheeting, per M. ..... $75.00
New toilets ..... $18.95
12x24 lavatories with fittings $16.95
We carry a full line in lumber, plumbing and builders supplies. All priced right!
SEE US BEFORE YOU BUY
your gas or oil conversion. We also install all types of furnaces with flat duct. FHA terms. Stan Garwood, EM 3-2080.

2 WIRE ROMEX, NO. 14, 3½c FT. In full coils. G. A. Thompson, 80 S. Perry.

19c PER DAY 19c
FULL SIZE AUTO.
Nationally Advertised
19c Clothes Dryer 19c
20 lb. CAPACITY
FOR RENT
19c FE 4-3563 19c

2 BURNER SPACE HEATER WITH blower. FE 4-8353.

### WRECKING
SAVE—ON USED
BLDG. MATERIALS
LOOK

2x4's (up to 6) ..... 3c ft.
Longer Lengths ..... 4c ft.
2x6x8 ..... 8c ft.
2x8x8 ..... 8c ft.
2x10x8 ..... 8c ft.
¾" Plyscore 4'x8' ..... $4 sheet
Sash ..... 50c up
Oak Flooring ..... $8-100 sq. ft.
Doors ..... $2 up
New 4" Soil Pipe ..... $3.95 per length
Radiadrs ..... $1 per section
New 275-gal. Oil Tank ..... $29.95
Pittsburg-House Paint ..... $3.88
Sherwin-Williams Utility Paint ..... $2.79 per gal.
Fiberglas Insulation, (100 sq. ft roll) ..... $4.50
4x8 Sheathing Board ..... $2.09 per sheet
Oil stoves cabinet sinks, automatic hot water heaters, plumbing, electrical, hardware and many other bargains. Buy now, store for later use.
3 YARDS TO SERVE YOU
8611 LORATION, NEAR HARPER
DAILY 9 TO 6—CLOSED SUN.
13701 WOODROW WILSON, NEAR DAVISON
DAILY 9 TO 6; CLOSED SUN.
31245 W. 8 MILE ROAD, NEAR GRAND RIVER
(MAIN YARD)—DAILY 8:30 TO 6 FRI. TILL 7 SUN. 10 TO 2

### UNION WRECKING CO.
KE 5-1600 FARMINGTON 0266

55 GAL. OPEN HEAD STEEL drums for burning your rubbish in. Also closed head drums, 61 ea. H. P. Sutton, 4750 Joslyn Rd. MY 2-6432.

WANTED GOOD CANOE. CALL OL 2-6282.

## Do It Yourself 61

COMPLETE LINE OF FURNACE pipes, filters, caulking. See our new line of fireplace fixtures. Lots of free parking. Barnes Hardward, 742 W. Huron.

COMBINATION DOORS, WHITE pine, $14.15, Cedar side wall shakes $14.50. Square

### CHURCH'S INC.
FE 2-0233

RENT OUR TOOLS, SAWS, MIXers, trailers, power post hole digger, etc. Jackson's, 62 W. Montcalm. FE 4-5240.

USE OUR TOOLS DO YOUR OWN plumbing, wiring, repairing. Complete stock soil, sewer crock and drain tile. Montcalm Builders' Supply 1100 West Montcalm. FE 4-4713 Friday through Wednesday 9 to 6:30. Closed every Thursday.

YOUR FARM AUCTION has more buyers when announced in the Classified ads! Dial FE 2-8181 for a helpful ad-writer's suggestions.

## Hunting Accommod. 65A

DEER HUNTERS ATTENTION. Sleeping quarters for rent. Can take 8 men. Located 3 blocks west of Mio, Mich. FE 4-3190.

## Sand, Gravel & Dirt 66

ATTENTION — SAVE MONEY! Use bank run road gravel and 60-40 concrete gravel. Also sand, fill dirt, top soil. OR 3-4197 or FE 4-0083.

ATTENTION: TROY AND AVON Townships. Custom hauling or fill dirt, sand and gravel. OL 3-7561.

ATTENTION: 1 OR 2 YDS. SAND, gravel, top soil. Call anytime. FE 4-8584.

A-1 TOP SOIL, BLACK DIRT. Gravel and fill dirt. Lyle Conklin FE 2-8573 or FE 5-1112.

A-1 TOP SOIL, BLACK DIRT, FILL SAND, GRAVEL. SCHAEFFER, FE 5-7914. FE 4-0889.

### BLACK DIRT
Fill dirt. Sand and gravel. FE 2-8502.

BLACK DIRT, SAND & GRAVEL. FE 5-7519.

CALL BILL FOR FILL DIRT, FE 2-5807.

### CHOICE TOP SOIL
8 Yard Loads $9 Delivered.
WE 4-0588

FILL DIRT, TOP SOIL, AND & gravel. Quick delivery. FE 2-0803.

FILL DIRT, BLACK DIRT, Mason sand, Pea gravel, building stone, washed concrete gravel. Road gravel. FE 2-1768.

FOR SALE BLACK DIRT, ROTted manure road and cement gravel. FE 5-8831.

PROCESSED ROAD & DRIVEWAY gravel. Pit run 60-40 and cushion sand. Wilkinson Sand & Gravel, FE 4-6218, FE 2-8303.

### Shredded Peat Humus
FE 7-0345 (3 yards, $12) FE 5-7608

PROMPT DELIVERY 2½ YARDS black dirt or peat, OR 3-8644.

WASHED SAND AND GRAVEL, cement and mortar fill dirt and trucking. Pontiac Lake Building Supplies, OR 3-1834.

6 YDS. STRAW MANURE, $15 delivered. Fill dirt, top soil, sand and gravel. EM 3-4207.

## Wood, Coal & Fuel 67

DRY CORDWOOD
Two for $11, delivered FE 2-7188.

GOOD DRY SLAB WOOD, $5.50 cd. 2 for $10. Delivered. FE 4-0588.

QUANTITY TREE TOPS, LOG slabs and sawdust. Carpenter, 6 mi. out Joslyn to Silverbell. FE 5-1038.

SPEEDWAY FUEL OIL, FIREplace cannel coal. Furnace, fireplace wood. Oakland Fuel & Paint Co. FE 5-5159.

WHITE BIRCH FIREPLACE LOGS. Mayfair 6-2007.

100 PER CENT RED AND WHITE oak. Prompt del. 7 days week. FE 4-0137.

## Plants, Trees, Shrubs 68

PLANT NOW, FALL SPECIALS on evergreens. LAKESIDE NURsery, 3944 Elizabeth Lake Rd., open Sunday's.

TOP SOIL, PEAT HUMUS AND peat moss. Loaded on your truck or delivered. Phone days, FE 2-0413 and evenings, FE 4-0059.

A BLACKHILL SPRUCE FOR you; also Blue Norway and White; Fir Douglas and Concolor; Pine, Austrian, Scotch and Mugho Arborvitae juniper, native trees. Dig your own. Bring burlap and tools. 2022 Sixth Rd., go straight west 3 miles from Commerce Village on gravel rd., bearing right on all turns. Open daily 8 to 7. Greenridge Farm Nursery. Mutual 4-8036. Flanders 1-6161.

MUMS, ALL COLORS, 50 CENTS and up. Also tulip bulbs, Keylon's Flowers, 7450 Dixie Hwy, FE 2-6456. Across from Pontiac Drive-In Theater.

## For Sale Pets 69

AT STUD $20
13" Fld., Ch. Beagle, "Eberle's Buddy II." Running dogs and field bitches for sale. Pups $25. Lonedale Beagles, 1742 Opdyke Rd., FE 5-1493.

AKC REGISTERED BOSTON TERrier bull puppies, 36 Euclid St. off Oakland at Wisner Stadium.

### AQUATIC GARDENS
TROPICAL FISH AND SUPPLIES
87 N. Mill St. FE 4-3853.

ADAM HAVRILLA'S KENNELS. Heated, Boarding, grooming, obedience and field training. 2120 Metamora Rd, Oxford, OA 8-3666.

BEAGLE HOUNDS, 2 FOR $25. FE 5-1146

BEAUTIFUL DALMATION FEmale, 6 mos., smart, possible show dog. Worth $50, but will take highest bid. OR 3-2131.

2 BLACK AND TAN COON hounds, MA 6-3620.

BLUE MERLE COLLIE PUPPIES, 8 weeks, also older puppies. Breeding stock, and stud service. Bill O'Dell Collies, Pinckney, Mich. Phone Dexter, HAmilton 6-6615.

BOXER MALE, WHITE, 6 MOS. OLD, HOUSEBROKEN. $25. FE 4-2909.

BEAUTIFUL RED ORANGE CAnary singers, $10 each. FE 4-6960.

BABY PARAKEETS, CAGES AND supplies. OL 2-6983.

Baby Parakeets .... $2.98
WRITTEN GUARANTEE
891 4th St. FE 2-4025 Closed Sun.

COON DOG.
961 S. Sanford

COCKER PUPPIES, AKC REGISTered Also stud service. FE 4-0225

2 REGISTERED PEKINGESE pups, 1 Boston terrier dog. FE 1-6543.

ENGLISH POINTER PUPS, 13 weeks old. Registered. Best breeding stock. OL 1-4090.

GREAT DANE, AKC REG. Market 4-2929.

KITTENS, SOME NEUTERED, free. FE 4-6223.

PARAKEETS AND CANARIES. 2489 Auburn Rd. FE 4-6019.

PARAKEETS, BUDGIES AND breeders, flights and breeding cages, fully equipped. Must sell by Oct. 31. FE 2-1714.

PARAKEETS, CANARIES, CAGes, food. Since 1927. 506 Oakland Ave.

PARAKEETS, OPALINES CANARies, 1304 Mt. Clemens. FE 4-0960.

PARAKEETS, BABIES, 701 Melrose, FE 2-3240.

PARAKEETS - PET SUPPLIES Dancey's 358 Oakland FE 5-5931

REGISTERED TOY FOX TERriers, 2 male puppies, $35 each. Stud service, 4 lb. male. Ph. MA 5-5209.

REGISTERED BEAGLES, FIELD champion sired, FE 2-2468.

SPRINGER SPANIELS, CLOSING out kennels All stock for sale. Lawland Kennels, FE 2-6019.

TRAINED BEAGLES, GUARAnteed, 30" Rockhaven. E. of Auburn Heights.

WEIMARANER PUPS, 4 MO. OLD. Out of outstanding hunters, Can't buy better. Reasonable. EM 3-6240.

WHITE MICE, BIRD SUPPLIES. All Pet Shop, 69 S. Astor, FE 4-6423.

YOUNG COON DOGS
MAple 5-4091

5 KITTENS, FREE TO GOOD home. FE 5-2646.

3 REGISTERED BEAGLES, RUNning. OR 3-6010 after 5 a.m.

2 YELLOW CANARIES THAT sing. 306 S. Jessie.

WANTED: GOOD HOMES FOR orange & tiger kittens. Call OR 3-6714.

1 YEAR OLD MALE BOXER. Fawn. FE 7-9514.

## Dogs Trained, Boarded 70

BOARDING, BATHING AND CLIPping. 700 N. Perry. FE 2-6112.

DOGS & CATS PRIVATE RUNS, heat. Burr-Shell, 375 S. Telegraph.

## Hay, Grain & Feed 71

CORN, OATS, HAY, STRAW. Large or small quantities. OA 8-3179.

HAY, OATS, CORN, STRAW, wood, corn picking. MA 5-0666.

## For Sale Livestock 72

1 LARGE YORKSHIRE SOW & 12 pigs, $200. 1 Sixteen Mo. old, Purebred Holstein bull, $160. 775 Scott Lake Rd. FE 4-4228.

9 NICE ABERDEEN ANGUS steers. 8 Hereford heifers, $75 to $95 each. 8650 White Lake Rd. near Dixie Hwy. Ph. Maple 5-0674.

FOR SALE REGISTERED GUERNsey Bull, 3 years old. FE 5-0061.

REGISTERED GUERNSEY BULL, 2 yrs. old. Reasonable. OL 6-2303.

HOLSTEIN DISPERSAL SALE
WAYNE COUNTY GENERAL HOSPITAL, ELOISE, MICHIGAN
Monday, November 1, 1954, at 10 o'clock a.m. sharp. The farm is located on U.S. 112, 1½ miles west of Inkster or 1¼ miles east of Wayne, Michigan. Follow the signs to the dairy barn.
191 HEAD REGISTERED HOLSTEINS
95 cows — 39 Bred Heifers — 52 Open Heifers — 4 Herd Sires — Calves 15 Grade Holstein cows and heifers.
T. B. & Bangs Tested. All animals born before September 1951 are Vaccinated with M. Bank terms — See Floyd Kehrl, Penniman Branch, National Bank of Detroit, Plymouth Mich.
C. B. SMITH, SALES MANAGER AND AUCTIONEER. WILLIAMSTON, MICHIGAN.

## For Sale Poultry 74

8 HENS, $2. EACH.
MY 3-5094

## Sale Farm Produce 75

APPLES MOST VARIETIES. Wholesale and retail. Crab apples, Fresh cider, Honey. Waterford Hill Farm, 5941 Dixie Hwy.

APPLES
Clackmore Farm, 1900 Silverbell Rd. 1 to 8 p.m. Sun.

APLES — GOLDEN DELICIOUS Pick your own. Bring containers. 50c bu. MI 4-3278.

13 ACRES OF STANDING EAR corn. 2200 Oakwood Rd. Oxford, Mich. Oakland 8-2389.

GET YOUR APPLES AT SUTTONS Orchard. 324 N. Lk. Angelus Rd. Open Tues. Thurs., Sat. Please bring containers.

POTATOES
Good quality Sebagoes, $1.25 a bushel. Tom Boice, 689 Lockhaven Rd., 1 mile South of Elizabeth Lake Rd. or 1 mile North of Cooley Lake Rd.

POTATOES RUSSETS AND SEbagoes, by the bushel or carloads. OA 8-2179.

POTATOES AND APPLES, $1. A bushel and up. Out Baldwin to first farm North of Clarkston Rd.

## Sale Farm Equipment 76

BOLENS GARDEN TRACTORS. M E Tillers Roto Hoe. Gas engine repair. Evans Equipment, 6507 Dixie Hwy. MA 5-7678

CORN CRIBS, CORN CRIBBING, corn pickers. New and used silo fillers. Davis Machinery, Ph. 48 Ortonville.

GARDEN TRACTOR, GEAR DRIVen with cultivator, $200. Practically brand new. Phone MElrose 4-4289, Holly.

MALL CHAIN SAWS, EARL S. Mastick Co. Ph. Milford MU 4-7942 or MU 4-0978. M-59 at Milford Rd.

### NOW IS THE TIME TO BUY!

If you are looking for a real good deal on a new
Bolens garden tractor
M. E. rototiller
Clinton chain saw
Farmall tractor
Stop in or call us today. We also have a good stock of used equipment that is priced to sell. We take trade-ins and credit terms. FE 4-0764. FE 4-1112

### KING BROS.
YOUR I-H DEALER
Pontiac Rd. at Opdyke

SILVER KING DIRECT DRIVE Chain Saw Weighs only 25 lbs. $198.95
Briggs & Stratton Clinton

## For Sale Used Cars 91

1948 CHEV. GOOD CONDITION. FE 5-0827.

'53 CHEV. STATION WAGON, TWO tone heater, radio, like new. 39 W. Tennyson.

DODGE '39 COUPE, PERFECT body and motor 6 wheels and tires, $75. OR 3-2057 after 5.

'47 CHEVIE ..... $97
'47 Plymouth ..... $97
'41 Pontiac ..... $55
Plenty Other Late Models and Transportation Specials
115 S. Saginaw

CHEVE '53. BY OWNER. PERfect. Will sell equity for $300. Payments $34. FE 5-2970.

1953 CHEVROLET 4 DOOR. POWer Glide, undercoat, foam seats, directional signals, back up lights, windshield washer. FE 4-4862 or can be seen at 79 Elm St.

DODGE '54 DEMONSTRATORS. 2,500 to 7,000 miles. Loaded with extras. $2,495. Remaining new '54 Dodges and Plymouths are demonstrator priced.
LAKE ORION MOTOR SALES
M-24 at Buckhorn Lk. MY 2-3611

FORD, '49. SHARP! 3341 BATHurst after 5.

down payment
1954 DeSoto V-8 Fordor ..... $600
1954 DeSoto V-8 Club Coupe ..... $622
The above are brand new cars
1954 DeSoto V-8 Fordor ..... $435
1954 DeSoto V-8 Sportsman ..... $535
1953 Chevrolet Fordor ..... $279
1953 DeSoto V-8 Fordor ..... $299
1953 DeSoto V-8 Fordor ..... $359
1953 Plymouth Cranbrook Cl. Cpe. ..... $279
1952 DeSoto Custom Fordor ..... $259
1952 DeSoto V-8 Fordor ..... $259
1952 DeSoto V 8 Fordor ..... $299
1952 Dodge Meadowbrook Fordor ..... $219
1952 Plymouth Concord Tudor ..... 199
1951 Plymouth Cranbrook Cl. Cpe. ..... 159
1951 Plymouth Concord Tudor ..... 159
1951 Plymouth Cambridge Fordor ..... 69
1950 Oldsmobile Tudor ..... 149
1950 Plymouth Dix. Fordor ..... 49
1950 Hudson Sedan ..... 49
1950 DeSoto Fordor ..... 139
1949 Lincoln Sedan ..... 79
1949 DeSoto Club Coupe ..... 79
1949 Dodge Dix. Tudor ..... 49
1948 Chevrolet Tudor ..... 79
1948 Mercury Sedan ..... 49
1949 DeSoto Tudor ..... 49

# BRAID

Motor Sales
DeSoto-Plymouth Dealer
30 Years Fair Dealing
Cass at W. Pike St.
FE 3-0176

TAYLOR CHEVROLET
GOOD USED CARS
1954 Chevrolet Bel Air Fordor. Demonstrator.
1952 Chevrolet Delux Fordor. Two tone green. Radio and heater.
1951 Chevrolet Delux Fordor. Dark blue, radio and heater.
1951 Chevrolet Delux Tudor. Blue. Heater.
1950 Olds 88 Fordor. Two tone. Radio and heater.
1951 Ford Tudor.
1951 Chevrolet 1 T. Pick up.
TAYLOR'S
AT WALLED LAKE
"Since 1931"
Phone MArket 4-1861.

LARRY JEROME
Rochester Ford Dealer

1952 FORD
Custom Tudor
$895

1946 FORD
Station Wagon
$275

LARRY JEROME
Rochester Ford Dealer
PH. OL 1-9711
"FOR MORE THAN 30 YEARS A GOOD PLACE TO BUY."

# PONTIAC RETAIL STORE

GOODWILL USED CARS
"NOT A NAME BUT A POLICY"

1952 DE SOTO
Custom 4 door. Radio, heater, automatic transmission. (Stock No 3474-A)

1951 NASH
Ambassador 4 door Sedan. Radio, heater. Bed equipment. (Stock No. 3608)

1949 DE SOTO
Sedan, radio heater and automatic transmission (Stock No. 3646).

1951 DODGE
Black 2 door Sedan with radio and heater. (Stock No. 3668-A).

1950 PLYMOUTH
Sedan, radio and heater. (Stock No. 3663)

1953 BUICK
Super Convertible, radio, heater and Dynaflow. (Stock No. 3667)

1952 PONTIAC
Chieftain Deluxe 2 door. Radio, heater and Hydramatic. Stock No. 3648)

1951 STUDEBAKER
Club Coupe. V-8, radio, heater. Hydramatic. (Stock No. 3662).

1953 PONTIAC
Chieftain Deluxe 2 door, radio, heater and Hydramatic. (Stock No. 3664)

1949 LINCOLN
Cosmopolitan, 4 door, radio, heater and overdrive. (Stock No. R-136)

1951 G.M.C.
Suburban. (Stock No. 3675)

1947 PONTIAC
A clean sedan with radio and heater. (Stock No 3670-A)

1950 PONTIAC
4 door sedan with Hydramatic, radio and heater (Stock No. 3665)

# PONTIAC RETAIL STORE

Factory Branch
63 Mt. Clemens at Mill
Phone FE 3-7117

## For Sale Used Cars 91

'49 DODGE CONVERTIBLE GOOD shape, full price, $290. FE 5-9774. 304 Parkwood.

FORD '39 GOOD CONDITION. Driven by lady in 60's. $95. FE 5-3811.

FORD ENGINEER'S CAR, 1954 Ford convertible. White. Black top radio & heater, white wall tires, power steering, power windows. 6,000 mi. Burn. MI 4-5621.

1947 FORD 4-DOOR DELUXE. RAdio and heater, spotlight, white walls, $195. OR 3-7394.

'49 FORD, RADIO AND HEATER. 875 Scott Lake Rd.

1950 FORD, 2 DOOR WITH RAdio and heater. Very good condition. Clean $425.
1949 FORD, 4 DOOR. VERY good condition. Clean. Has radio and heater with new white wall tires. $425.

1949 Plymouth, runs good. Needs body work. $175. FE 8-1431 or FE 3-9477, 340 Baldwin.

1940, 4 DOOR, LASALLE GOOD condition. $50. OA 8-2351.

HUDSON '47, GOOD CONDITION. 5 new tires. $125. FE 5-0976.

West Side Used Cars
923 W. Huron FE 4-2165
'39 to '52 models to choose from.
WE BUY SELL AND TRADE

Come to Clarkston for a good deal on a used car!

1951 Ford custom 8 4 door sedan. Fordomatic drive, radio and heater. A clean car selling for $795.

1952 Plymouth Cranbrook club coupe, radio and heater, light blue finish. The price, $845.

1950 Nash Statesman 4 door. Radio and heater. Price, $395.

Three new Chrysler 4 door sedans. Fully equipped. Big savings. Trade now.

CLARKSTON MOTOR SALES
CHRYSLER-PLYMOUTH DEALER
Clarkston Mich.
MAple 5-5141
Open 8 A.M. to 8 P.M. daily.

1954 DeSotos

Officials cars and demonstrators. Selling some of these cars below cost. Come in for the deal of your life. We have 4 drs., 2 drs., convertibles, and Sportsmans. Don't wait. As low as

$245 Dn.

AND

30 Mos. on the Balance
AT LOW BANK RATES

SCHUTZ MOTORS INC.
DeSOTO-PLYMOUTH
912 S. Woodward
BIRMINGHAM
Open Till 9 P.M.
EVERY NITE EXCEPT SAT.

FORD 1947 2 DOOR, $70. OR 3-1402.

WE MUST SELL!

The following cars by the first of November. We would like to get the prices stated but no reasonable offer will be refused.

1950 PLYMOUTH CLUB COUPE

Beautiful blue finish, white wall tires, fine mechanically, immaculate interior.

$550

1953 MG

English sports car with dual carburetion ignition and exhaust.

$695

1952 PLYMOUTH FOUR DOOR

The expensive model with an attractive two tone paint job, large air conditioning heater, large radio, white wall tires, directional signals and other accessories.

$795

1953 CHRYSLER NEW YORKER

Attractive metallic blue finish, fine dark blue broadcloth interior, power steering power brakes, Torque transmission, radio, heater and other accessories.

$1,695

1947 PACKARD

Gleaming black finish, excellent mechanically fine tires, radio, heater and other accessories.

NO MONEY DOWN

$245

1950 PONTIAC CHIEFTAIN EIGHT

The desirable club coupe model with radio, heater, directional signals and other accessories. Delightful green finish, excellent mechanically and good tires.

$695

Keller-Koch
CHRYSLER-PLYMOUTH DEALER
Woodward at 13½ Mile Rd.
LIncoln 6-8410

## For Sale Used Cars 91

BARGAIN DAYS ARE HERE

1950 Mercury 4 door Like new.
1951 Nash, Statesman. Beautiful maroon.
1949 Pontiac Chieftain Deluxe. Loaded.
1949 Ford Custom 8. 2 door. A real buy.
We buy trade or sell.
North Pontiac Auto Sales
312 W. Montcalm FE 4-9181

Y'all Come See Us!
We Finance
EVERYBODY'S
Credit Is Good Here
NATIONAL MOTOR SALES
171 S. Saginaw St.

PRICES SLASHED

These Cars Must Be Sold by Thursday, Oct. 28

No Reasonable Offer Refused

'53 BUICK RIVIERA
Coupe 2 tone paint, radio, heater, Dynaflow and whitewall tires.
$1895

'53 PONTIAC
Radio, heater. Hydramatic and 2 tone paint.
$1,545

'53 STUDEBAKER
Commander Starline Coupe. Hydramatic and whitewall tires.
$1,295

'51 FORD COUPE
Convertible with radio heater and overdrive. Fire engine red with whitewal tires.
$695

'50 CHEVROLET
Convertible with radio heater and whitewall tir
$495

'53 BUICK
Two door sedan with whitewall tires.
$1,495

'52 PONTIAC
Chieftain '8'— door, radio, heater and 17,00- actual miles.
$1,095

'51 BUICK
56 R Model with radio, heater, Dynaflow and whitewall tires.
$1,050

'50 PLYMOUTH
4 door Special Deluxe.
$495

'51 PONTIAC
Streamliner '8'—2 door, radio, heater and whitewall tires.
$895

'52 CHEVROLET
Styline Deluxe 4 door radio, heater and 2 tone paint.
$950

'51 DE SOTO
Sportsman Hardtop. Radio, heater and automatic transmission.
$850

Over 50
Good Used Cars
To Choose From

Community Motor Sales Inc.
Authorized
Pontiac and Buick Dealer
803 N. Main, Rochester
Open Till 10 p.m.
OLive 9-9131

1951 OLDSMOBILE
88 Radio and heater. Hydramatic
$889

1949 PONTIAC
4 door. Radio and heater
$395

1947 KAISER
$97

1951 CHEVROLET
Deluxe 2 door
$695

1949 STUDEBAKER
Starlight coupe Radio, heater, over-drive.
$395

1951 FORD
$569

1953 CHEVROLET
Hard top.
$1,295

1953 BUICK
Super hardtop Radio, heater. Dynaflow.
$1,795

1952 CHEVROLET
Sedan.
$695

1950 OLDSMOBILE
88 Sedan.
$695

Michigan's Finest
The Big Paved Lot
on the Corner of
Woodward & 13 Mile Rd.
LIncoln 8-1100

IT PAYS YOU to use Classified ads for solving everyday problems. Selling, renting, hiring. Want Ads do it! Call FE 2-8181.

## For Sale Used Cars 91

FORD CONVERT 1954. LIKE new. Reasonably priced. FE 3-9981

SIX BARGAINS

1954 Ford Victoria Cheap.
1952 Nash Rambler conv.
1952 G.M. ½ T Pick Up.
1952 Chev. Power Glide 4 door.
1949 Pontiac club coupe.
1948 Ford 2 door
60 Oakland
FE 2-2351.

KAISER '48, AND '41 DODGE. Cheap. Private owner. FE 2-3797 after 5.

1954 MERCURY 2 DR. 3,600 MILES. Good condition, radio, heater directional lights $2,100. Oak affair 6 p.m. 6244 Pine Knob Rd. bet. Maybee & Waldon Rds.

1951 NASH RAMBLER STATION wagon, new tires, new battery, radio, and heater. $350. MY 2-4884.

NASH '51 STATION WAGON, RAdio, heater, clean. $475. 985 Oakland Ave.

NASH '52 AMBASSADOR 4 DOOR, 2 tone blue, hydramatic, bed, reclining seats radio, heater, turn signals, window washers back up lights. Will take a clean '48 to '50 in trade. OR 3-9051.

NASH '51 STATESMAN, 2 DR., RAdio, heater. Pvt. owner. FE 5-1507.

1950 NASH STATESMAN, 4 DOOR, radio and heater, good condition. $340. Call MA 1-2950.

'46 OLDS. 2, 4 DOOR. HYDRAmatic, radio, heater. FE 2-0624.

1948 OLDS. 2 DOOR. HYDRAmatic, radio heater Runs good. $125. 95 Green. FE 4-5627.

PACKARD 1950. RADIO, HEATer, new tires, new paint, new seat covers spotlight, good motor. $500, our best offer. FE 4-4525.

NOTHING DOWN

Owner must sell at once. 1954 Packard 4 door deluxe Clipper. 2 tone. Ultramatic drive, power brakes. 5,500 miles, like new. Can be seen at Ryan Service station 3783 Elizabeth Lake Rd. FE 5-5531.

PLYMOUTH '49 DOOR, RUNS good Body rough. $195. 340 Baldwin Ave. FE 8-1431

Y'all Come to 171
We Finance
NATIONAL MOTOR SALES
171 S. Saginaw St.

PONTIAC '54 STARCHIEF DEluxe 4 door. FE 2-7319.

Final Clearance
BEFORE NEW CAR MODELS

'54 Pontiac 2 dr. ..... $1,695
'53 Plym. 4 dr. ..... $1,395
'52 Ford 2 dr. overdrive ... $1,095
'52 Plym. 4 dr. ..... $995
'47 Chev. 2 door ..... $225

We still have at new low prices
'51 Dodge 4 door
'52 Dodge 4 door
'52 Plymouth Club Coupe
'48 Buick 4 door
'48 Plymouth 4 door
'49 Ford 2 door, V-8
'50 Chevrolet Sedan Delivery
'48 Olds. Convertible.

TRUCKS
'51 G.M.C. "450" C.O.E. with new "302" engine, airbrakes, 9.00x20 tires, 8th wheel and saddle tanks.
'49 Dodge 2½ ton tractor
'47 Ford ½ ton cab & chassis.
'49 G.M.C. 2½ ton C.O.E. sleeper cab, fully equipped and ready to go.

Riemenschneider Bros.
Dodge-Plymouth
Phone FE 2-9131
232 S. Saginaw St.

YOU WIN!

Yes, you get the benefits of Oliver's price slashing. We must make room for the trades on the new '55 Buick. SEE US TODAY!

$195
'47 Mercury Club Coupe, ready to go.

$295
'48 Pontiac 2 dr., radio and heater. Very nice condition.

$395
'49 Ford Tudor, radio, heater, good shape.

$495
'50 Chevrolet Deluxe 4 dr., radio and heater. Beautiful.

$595
'51 Studebaker Club Coupe, a real mileage maker.

$695
'50 Buick Super 4 dr., Dynaflow, radio and heater, custom trim.

$795
'51 Buick 4 dr., Special, radio, heater. A low price for a fine car.

$895
'51 Chevrolet Bel Air Hardtop, radio, heater, 2 tone paint.

$995
'52 Plymouth Sedan, radio, heater, light green, good rubber.

$1095
'52 Pontiac 4 dr., Deluxe 8, radio, heater, one-owner beauty.

$1195
'52 Buick Special 4 dr. Radio, heater, good paint and tires. 3 to choose from.

$1295
'53 Ford 4 dr., radio, heater, Customline. Dark green with whitewall tires.

$1395
'52 Oldsmobile 4 door, Rocket 88, Super Deluxe, radio, heater, 2 tone green, whitewall tires.

$1495
'53 Chevrolet Bel Air 4 dr., radio, heater, Powerglide, very low mileage.

$1595
'54 Ford Customline 4 dr., radio and heater.

$1895
'54 Chevrolet Bel Air 4 dr., radio and heater, another new trade-in. Save on this one.

"Support the United Fund"

OLIVER BUICK
Open Till 9 P. M.
210 Orchard Lake Ave. FE 2-9101

## For Sale Used Cars 91

MATTHEWS-HARGREAVES

'53 Chevrolet
BEL AIR 4 DR SEDAN
Only 7,800 miles on this sharp car. Radio, heater, backup lights and directional signals. Seat covers were put on when car was new.
$1295

MATTHEWS-HARGREAVES
211 S. Saginaw St.
Phone FE 4-4546

Excellent Transportation

'49 Nash ..... $265
'46 Chev ..... $195
'49 Pontiac Sedan ..... $295
'46 DeSoto ..... $195
'51 Kaiser ..... $295
'48 Hudson ..... $ 95

Huron Motor Sales
952 W. Huron FE 2-2641

'54 PONTIAC 8 STAR CHIEF. 8 cylinder, hydramatic and all accessories. Will take a '50 Chevie in trade. OL 6-0341.

1953 BLUE PONTIAC, 4 DOOR Chieftain 19000 miles. Power Glide, radio under seat heater, wind shield washer, defroster, and turn signals, $1295. Call EM 3-5221. No dealers.

1947 PLYMOUTH, 4 DOOR RAdio, heater spot light, turn signals. Excellent shape. $225. FE 4-5340

PONTIAC DELUXE 1953, 4 DOOR, Hydramatic. White sidewalls. 1 owner. 212 Edison. FE 3-1226.

1952 PONTIAC 8 4 DOOR, HYDRAmatic radio & heater. 2 tone blue. $975. FE 2-0979.

PONTIAC '47 2 DOOR, LOOKS and runs good. Bargain. $145. FE 3-7542.

PLYMOUTH '49, EXCELLENT condition. FE 5-2874.

Jacobson
Pontiac's Exclusive Hudson Dealer
Cass at Pike FE 2-8359

PETERSON

1953 Kaiser 4 door
1953 Willys Sedan
1951 Kaiser 4 door
1949 Kaiser 4 door sedan
1951 Henry J 4 door
KAISER SALES & SERVICE
3776 Auburn Ave. FE 4-4692

1954 PONTIAC EIGHT, CUSTOM Catalina. Radio and heater, hydramatic, other accessories. Yellow and white. 8100 miles. Owner. MI 4-6937.

PONTIAC '51 4 DOOR STARchief custom Low mileage. FE 5-8748.

'49 PONTIAC TUDOR, $495. CLEAN inside and out. Low mileage. Private owner. FE 5-0839.

'52 PONTIAC DELUXE, HYDRAmatic. Was Pontiac engineering car new motor, transmission, brakes, etc. 461 Scott Lk. Rd. after 5 p.m.

1954 PLYMOUTH BELVEDERE. Red with white top. 4 door sedan with power flite transmission. Exceptionally good condition. Specially built and maintained for Chrysler engineer. 7,000 miles. $1875. MI 4-0372.

PONTIAC '47 2 DOOR DELUXE. radio, heater, turn signals, good condition. Call mornings or after 4. EM 3-8321.

PONTIAC '53 STATION Wagon, 3 seats heater and radio directional signals, less than 15,000 miles. Locally owned. $1,695. OR 3-1388.

HARVEST CLEARANCE
—SALE—
! ALL CARS MUST GO !
Clearing the Decks for the New 1955 Models
NO REASONABLE OFFER REFUSED

1953 De Soto 4 Dr.
Radio, heater, 2 tone finish and automatic transmission.
$149 DOWN

1953 Mercury 2 Dr.
Radio, heater, white walls, and overdrive.
$149 DOWN

1953 De Soto Convert.
Beautiful green finish with black top. Radio, heater and white walls.
$149 DOWN

1952 Plymouth 4 Dr.
Radio and heater. This car has a $200 set of Prem. U. S. Royal Master tires.
$149 DOWN

1951 Ford 4 Dr.
Radio, heater and overdrive. Very nice transportation.

1952 Plymouth Station Wagon
Here is that perfect family car, with radio and heater.

1952 De Soto Custom 4 Dr.
This car has radio, heater and custom seat covers.
$149 DOWN

1951 Plymouth 2 Dr.
This car is fully equipped and sells for only
$95 DOWN

Come In Today . . .
. . . Drive a Bargain Away!

— LOOK —
Here are some NO MONEY DOWN SPECIALS with payments to fit your pocketbook

1950 De Soto Clb. Cpe. $27.84 per Month
1948 Plymouth Cl. Cpe. $14.21 per Month
1949 Chevrolet Sedan $31.02 per Month
1947 Ford Fordor $17.25 per Month
1950 Nash Fordor $21.20 per Month
1947 Kaiser Fordor $10.71 per Month
1949 De Soto Sedan $27.84 per Month
1946 De Soto Fordor $14.21 per Month
1949 Plymouth Fordor $31.02 per Month
1939 Plymouth Tudor $3.20 per Month

SCHUTZ MOTORS INC.
DE SOTO—PLYMOUTH
912 S. Woodward, Birmingham
MI 4-7811

PRICES TUMBLE

Yep. Down They Go Again!

'40 ..... $95
Chevrolet. Black finish and sound body. Just the car for the kids.

'47 ..... $165
Blue Pontiac tudor with radio and heater. Make this one your second car.

'46 ..... $185
Ford tudor. Light finish and radio and heater. Just the car for the wife.

'47 ..... $195
Black Packard fordor. "Ask the man who owns one." Real savings on this one.

'48 ..... $220
Mercury fordor with radio, heater and sun visor. Here's that second car.

'47 ..... $265
Chevrolet tudor with green finish, radio, and heater. Economy plus.

'47 ..... $295
Oldsmobile 88 tudor with two tone grey finish, radio, heater and Hydramatic

'49 ..... $360
Black Dodge fordor with radio, and heater. Here is real transportation.

'49 ..... $445
Oldsmobile fordor with maroon finish, radio, heater and Hydramatic. Also white walls.

'50 ..... $595
Mercury Club Coupe with radio, heater, overdrive, white walls, and dual spots. Black.

'50 ..... $645
Pontiac Chieftain Deluxe fordor with radio, heater and Hydramatic.

'51 ..... $695
Nash Ambassador fordor. Equipped with Hydramatic. Good family car.

'50 ..... $695
Oldsmobile 88 tudor. Baby blue finish, radio, heater and white walls.

'51 ..... $695
Plymouth Cranbrook done in a lustrous Nile Green Finish. The perfect family car.

'52 ..... $945
Nash tudor. Radio, heater, Hydramatic, two tone paint and white walls.

'52 ..... $945
Dodge Coronet fordor with two tone green paint, tinted glass and seat covers.

'51 ..... $995
Pontiac Chieftain Deluxe fordor with radio, heater and beautiful black finish.

'51 ..... $1095
Oldsmobile with two tone green paint, radio, heater, Hydramatic and seat covers.

'52 ..... $1195
Pontiac Chieftain Deluxe 8 fordor with radio, heater and Hydramatic. Blue finish.

'52 ..... $1295
Buick Special Riveria Hardtop with radio, heater, Dynaflow and tinted glass.

JEROME'S
BRIGHT SPOT
Olds-Cadillac
"22 YEARS IN PONTIAC"
FE 8-0488 or FE 8-0489
Orchard Lake Rd. at Cass Ave.

THIS IS IT!
FINAL CLEARANCE
OF ALL
'54 CHRYSLERS AND PLYMOUTHS
ONLY 26 LEFT

BARGAINS LIKE THIS—

A brand-new Chrysler 235 h.p. four door sedan with power steering, radio, heater, power brakes, automatic transmission and many other extras. Was $4,123—
Now $3,123

A Chrysler Windsor Deluxe four door sedan with automatic transmission, radio, heater, whitewall tires and other extras. Only 200 miles.
$2,518

A 1954 Plymouth Savoy Club Coupe. Radio, heater, overdrive, loaded with other extras. A demonstrator and only—
$1,818

Fair Appraisal...
Service Included...
Low Interest...
Long Terms...
Open Till 9 P. M.
AT THE LOT
Woodward at 13½ Mile Rd.
OR THE SHOWROOM
479 S. Woodward, Birmingham
MIdwest 6-1200
Limited Time Only!
Keller-Koch

Harold Turner
"BEST in WHEELS & DEALS"
Quality Cars — Low Prices
'A-1 BUYS'

'53 Nash Hardtop $975
'52 Ford 2 dr. 8 $844
'51 Ford Club Coupe 8 cylinder .. $599
'52 Henry J ..... $350
'51 Buick 4 dr. .. $599
'50 Ford 2 dr. ... $344
'53 Ford 2 dr. ... $899
'49 Merc. Sedan .. $299
'53 Plym. 4 dr.... $944
'52 DeSoto Sed. .. $899
'52 Nash Station Wagon ..... $599
'50 Ford Conv. ... $599
'53 Ford Country Sedan
'50 Merc. 4 dr. ... $499
'52 Merc. Sed. $1,099
'50 Ford Station Wagon ..... $499
'51 Pontiac 4 dr. Deluxe ..... $699
'50 Olds. 2 dr. 88.. $599
'53 Ford Ranch Wagon
'51 Plymouth Metal Wagon ..... $599
'49 Plym. Sed. ... $299
'53 Chev. Hardtop ..... $1,399
'51 Buick Hardtop $744
'51 Studebaker 2-dr. Hydramatic .. $399
'50 Olds 4 dr. 98.. $599
'50 Buick 2 dr.... $544
'50 DeSoto Hardtop ..... $644
'52 Hudson 2 door Hydramatic .. $799
'51 Chev. Conv. .. $699
'51 Olds 2 dr. 88.. $799
'52 Nash Sed. ... $799
'53 Studebaker Club Coupe.. $1,199
'51 Chrys. 4 dr. $899
'49 Ford 4 dr..... $199
'48 Stude. Conv. .. $144
'48 Hudson Sed.... $99
'46 Ford 2 dr. ... $123
'47 Buick 4 dr..... $99
'46 Ford 2 dr. .... $123
'47 Buick 4 dr. ... $99
'48 Stude. 4 dr. .. $144
'47 Lincoln Club Coupe .. $244
'50 Stude. Coupe . $199
'47 Chev. 4 dr. ... $175
'47 Pont. Sed. ... $175
'47 Chrysler ..... $144
'46 Plym. Coupe... $99

TRUCK BUYS

'49 Ford ½ ton panel ..... $244
'46 Int'l pickup .. $199
'48 Chev. Sedan Delivery ..... $144
'46 Int'l 12' van.. $299
'52 Ford ½ ton pickup ..... $599
'53 Chev., ½ ton pickup ..... $744
'40 G.M.C. van... $124
'47 Dodge 12 ft. Stake ..... $444
'53 Ford ½ ton pickup ..... $799

HAROLD TURNER, FORD
3 BIG LOTS
464 S. Woodward, Birmingham
Woodward & 11-Mile Rd.
13½ Mile & Woodward
MIdwest 4-7500
JOrdan 4-6266
LIncoln 7-3900
LIncoln 7-3901
LIncoln 7-4000
LIncoln 7-4001

# 'Climax' Wins Praise for Lack of Message

## --Today's Television Programs--

Channel 9—WJBK-TV Channel 4—WWJ-TV Channel 7—WXYZ-TV Channel 9—CKLW-TV

**TONIGHT'S TV HIGHLIGHTS**

6:00—(7) Little Rascals. Little Rascals in "Reading and Writing," film. (9) Capt. Video. Adventure serial. (4) Time for Music, Jane Palmer sings. (2) Capt. Midnight. Captain tracks down gang in "Counterfeit Million."

6:15—(9) News. Austin Grant. (4) News.

6:30 — (7) Superman. George Reeves in adventure serial. (9) Sports Film. (4) Telephone Storybook. Life stories of famous Americans. (2) Telenews Ace. Ken Cline, Van Patrick.

6:45—(9) Frankie Conners. Music, variety. (4) Richard Frankenstein. Political. (2) TV Weatherman. Dr. Everett R. Phelps.

7:00—(7) Kukla Fran and Ollie. Puppet show. (9) China Smith. Adventure stars Dan Duryea. (4) Amos 'n' Andy. Kingfish sets up elaborate scheme to dispose of "New Neighbors." (2) Files of Jeffrey Jones. Jeff and case of the "Dusty Doll."

7:15—(7) Detroit Deadline. News.

7:30—(7) Disneyland. Walt Disney in preview of his coming shows. Salute to Mickey Mouse. Premiere. (9) Friendly Theater. Lloyd Nolan, Jane Wyatt in "Bad Boy," feature film. (4) Eddie Fisher, Songs. (2) Republican State Central Committee.

7:45—(4) News Caravan. John Cameron Swayze. (2) Perry Como. Songs.

8:00—(4) I Married Joan. Joan learns housewife can't be secretary and cook at same time. Joan Davis, Jim Backus. (2) Arthur Godfrey and Friends. Victor Borge, guest.

8:30—(7) Stu Erwin Show. Jackie opens a checking account and unbalances the bank. (4) My Little Margie. Vern goes to London to help young earl and Margie tags along in "Shipboard Story," Gale Storm, Charles Farrell. (2) Sen. Homer Ferguson. Political.

9:00—(7) Masquerade Party. Quiz. (9) Theater. Drama to Be Announced. (4) Theater. "Split-Level," struggling architect and his fiance can't decide where to live. Patricia Smith, Biff McGuire, Nydia Westman. (2) Strike It Rich. Quiz.

9:30—(7) Club Polka. Music, dancing, guests. (9) On Stage. Drama to Be Announced. (2) I've Got a Secret. Quiz.

10:00—(7) Big Town. Steve Wilson befriends an amnesia victim who turns out to be a murderer. Mark Stevens. (9) The Falcon. Mystery film. (4) This Is Your Life. Ralph Edwards re-creates person's life. (2) Boxing. Welterweight bout; Del Flannagan vs. Maurice Harper.

10:30—(7) The Hunter. Keith Larson as Bart Adams helps American newspaper girl get story by duping Communist in "Party Politics." (9) Inner Sanctum. Mystery. (4) Mr. District Attorney. D. A. corners boss of hired witness gang. David Brian.

10:45—(2) Sports Corner. Chuck Davey.

11:00—(7) Armchair Theater. William Hartnell in "Murder in Reverse," film. (9) Good Neighbor Theater. Clive Brooks in "Action for Slander," film. (4) Adventure Special Delivery. "Double Jeopardy," mental struggle of man imprisoned for crime he didn't commit. (2) Fabian of Scotland Yard. "The Executioner," mystery.

11:30—(4) Tonight. Steve Allen, Fred Allen, guest.

**THURSDAY MORNING**

7:00—(4) Today. (2) Morning Show.

9:00—(7) Breakfast Club. (4) Romper Room. (2) Welcome Travelers.

9:30—(2) Breakfast With Murphy.

10:00—(7) Beulah. (4) Ding Dong School. (2) Garry Moore.

10:30—(7) Wixie's Wonderland (4) A Time to Live. (2) Arthur Godfrey.

10:45—(4) Three Steps to Heaven.

11:00—(7) Plant Dedication. (4) Home.

11:30—(7) TBA. (2) Strike It Rich.

**THURSDAY AFTERNOON**

12:00—(7) 12 O'Clock Comics. (4) Ballot Box. (2) Valiant Lady.

12:15—(2) Love of Life.

12:30—(7) Story Studio. (4) Feather Your Nest. (2) Search for Tomorrow.

12:45—(2) Guiding Light.

1:00—(7) Charm Kitchen. (4) Bob Maxwell. (2) Portia Faces Life.

1:15 — (4) Faye Elizabeth. (2) Seeking Heart.

1:30—(2) Ladies Day. (4) Jean McBride.

2:00—(7) Stars on Seven. (4) Ladies First. (2) Ladies Day.

2:30 — (2) Art Linkletter. (9) Myrtle Labbitt.

3:00—(7) Theater. (9) Paul Dixon. (4) Greatest Gift. (2) Big Payoff.

3:15—(4) Golden Windows.

3:30—(4) One Man's Family. (2) Nancy Williams.

3:45—(4) Concerning Miss Marlowe. (2) Bob Crosby

4:00—(7) Capt. Flint. (9) Cowboy Colt. (4) Hawkins Falls. (2) Brighter Day.

4:15—(4) First Love. (2) Secret Storm.

4:30—(4) Mr. Sweeney's World. (2) On Your Account.

4:45—(7) Ricky the Clown. (9) Kiddies Film Fair. (4) Modern Romances.

5:00—(7) Auntie Dee. (9) Let's Make Music. (4) Pinky Lee. (2) R. Q. Lewis.

5:30—(7) Terry and Pirates. (9) Kiddies Film Fair. (4) Howdy Doody. (2) Pirate Pete.

## Cloak, Dagger Stuff All Fun

### Peter Lorre Plays Spy, Linda Christian Adds Glamor in TV Show

By JACK O'BRIAN

NEW YORK (INS)—Perhaps one of the troubles with television drama all along has been too much significance.

Entertainment, or even bare diversion has eluded many a dramacast because the authors felt, to a typewriter, they should say something important. Sometjmes the importance has been pretty unimpressive.

**It's probably the reason why so many scripts have delved into the murky halflight of unhappiness, because, you see, nothing worth saying strikes most playwrights as being worth saying in bright or gay terms. Importance means grimness. Importance means sad endings.**

Well then, hooray for a recent show on TV.

"Climax" came aboard with a script full of absolutely no significance, but with considerable old-fashioned cloak-and-dagger fun. Not much murkiness and whatever grimness seeped in was resolved happily at the finish.

**It had Barry Nelson (dashing and brave type with brushcut), Linda Christian (wow!) and Peter Lorre (hissss!) among other shifty spies and counter spies who gambled with sinister stylishness for 88,000,000 francs and each other's lives and the love of a bad woman who turns out to be a fine upstanding freedom loving underground agent on the side of the angels and America and stuff like that there.**

It was the sort of playscript that could be ripped up and back and sidewise by a dedicated critic of significance, but this critic was tired of significance by about "Climax" time so the simple antiquity of the fun and the chassis of Mme. Christian and the derring-do of the dauntless Barry Nelson, brave even when his toenails were clipped the hard way—pulled out by Peter Lorre — was a fine old-fashioned fling.

**Then at 10 p. m. along tripped an angel, in the form of Joanne Dru, who can justify whistles in the Linda Christian fashion and is a far better actress, and George Nader, an actor who falls somewhere between Victor Mature and Charleton Heston, in a pleasant feather-brained wisp of a television script entitled "An Angel Goes AWOL."**

The plot—old, obvious, familiar, tired, but no old art form loses anything by its antiquity so long as the script is written, produced, directed and performed with a bounce. This it indeed was.



BIG TOWN STARS—Mark Stevens portrays the managing editor and Trudy Wroe is his most dependable reporter in the Big Town television adventure series.

## Roosevelt, Condon Races Catch California Spotlight

SAN FRANCISCO (UP) — Two Democrats — Franklin D. Roosevelt's eldest son, James, and Congressman Robert L. Condon — are fighting for their political lives in California's election campaign.

In the Roosevelt race, the underlying issue is the charge of infidelity brought by his wife. James has denied the accusation and has scored a resounding primary victory despite it.

In Condon's case, the underlying issue is one of loyalty.

**The Roosevelt and Condon congressional battles are by no means the only important ones on tap Nov. 2 in the nation's second most populous state.**

Twenty-six other seats in Congress are at stake plus a key contest for the U. S. Senate involving Republican Thomas N. Kuchel and Democrat Samuel W. Yorty. There also is a bitter gubernatorial battle between incumbent Republican Goodwin J. (Goodie) Knight and Democrat Richard P. Graves.

But the Condon and Roosevelt contests are the ones catching the voters' eyes in California.

Roosevelt, target of charges from his estranged wife that he committed adultery with a dozen women, is seeking office from a Los Angeles district where Democrats normally outnumber Republicans 2 to 1.

**The Roosevelts' divorce has been settled out of court. It has not been an open issue in speeches by his GOP opponent, 33-year-old Theodore R. Owings, but it has come up repeatedly in the "coffee klatch" type of politicking both men have employed.**

Owings, father of three children, never refers to Roosevelt's personal life. But when asked by voters in the district, usually women, how he feels about it, he says:

"I'm sure that most of us want a moral family man in Congress."

This is Roosevelt's second try for public office. He was defeated by Earl Warren, now chief justice of the United States, by a whopping 1,127,898 votes in the 1950 gubernatorial election.

**But even Republican leaders concede his chances are excellent in the 26th Congressional District where registered Democrats outnumber Republicans 165,000 to 74,000.**

Condon, a freshman member of the House seeking a second term, faces a stern challenge from the man who almost beat him two years ago, attorney John F. Baldwin.

A World War II infantryman who won the Silver Star for gallantry in Europe, Condon was barred by the Atomic Energy Commission in 1953 from witnessing A-bomb tests in Nevada on grounds he was "not cleared for classified information."

**He also was linked in testimony before the House Un-American Activities Committee with a closed Communist Party meeting in Oakland in 1948.**

Both charges have been denied heatedly by Condon. He has plugged the theme that re-election will vindicate him.

## Ortonville Requests Land Annexation

A petition from Ortonville to annex land slightly over a half-mile deep around the village was received yesterday by the Oakland County Board of Supervisors.

The area for annexation includes parts of both Brandon and Groveland Townships, according to Emmett J. Leib, Ortonville village attorney.

The petition was referred to the Boundaries Committee which will hold a public hearing on the proposal Nov. 9 at 8 p. m. in the Brandon Township Hall.

No public vote is involved, with decision on the annexation entirely up to the supervisors, Leib said.

## Hormel Heir to Appear Nov. 3 on Dope Charge

LOS ANGELES (UP)—George A. Hormel II, meat-packing heir and jazz piano player, has been ordered to plead Nov. 3 to a charge of marijuana possession.

Free on $1,500 bond, he was arraigned yesterday in Superior Court. Officers said they found marijuana cigarettes in his car when he was arrested Sept. 19.

Visible light from the sun passes through glass, but when it is reflected from objects, some of it is turned into visible rays of longer wave length which cannot penetrate glass. The result is that the interiors of closed cars and greenhouse often are warmer than the outside air.

## $800,000 Estate Will Be Divided

### Music Store Fortune Goes to Germany When Peace Treaty in Effect

WASHINGTON (AP)—An $800,000 American fortune will go to a group of West Germans if a Washington court decides the United States and Germany already have, in effect, signed a peace treaty.

The unusual will of Mrs. Elfrieds B. Droop, who died in 1944, led to the filing of a suit in U. S. District Court yesterday for permission to distribute Mrs. Droop's estate.

Daniel W. O'Donoghue Jr., trustee for the estate, asked the court to declare that by exchanging protocols last Friday to revive the prewar treaty of friendship, commerce and consular rights, the United States and West Germany had fulfilled conditions Mrs. Droop set to avoid having her bequests taken over by the alien property custodians. This official takes control of property belonging to citizens of nations with which the United States is at war.

**If the trustees receive permission immediately to distribute the estate, the principal beneficiaries will be Klaus Baade of Nienberge uber Munster, and Johanna Baade Sprick of Kromback, Kriensiegen. There are smaller bequests to other West Germans.**

Mrs. Droop was the widow of Carl A. Droop, founder of a music store in Washington. Writing her will during World War II, she provided that the bulk of her estate be held in trust until "ratification of a treaty of peace between the United States and the German Reich permitting the free exchange of funds between the two countries."

When this took place, the estate was to be distributed to the German relatives she named.

(Advertisement)
See
NANCY'S SCRAPBOOK
Featuring
GOVERNOR and MRS. G. MENNEN WILLIAMS
TOMORROW 3:30 P. M.—WJBK-TV


Both for $12.95
Matching Wedding Bands, handsomely tailored bands in 14K yellow gold.
Jewelry Department
GEORGE'S NEWPORT'S

Go First to Neisner's 5¢ TO $1.00 STORES
42 N. SAGINAW ST.

'55 Pontiac
all-new from the ground up!
See it OCT. 29
AT YOUR PONTIAC DEALER

PONTIAC'S FIRST TV SERVICE DEALER!
BLAKE RADIO AND TV SERVICE
Authorized Factory Service for 15 Different Manufacturers
3149 W. Huron FE 4-5791

## --Today's Radio Programs--

Programs furnished by stations listed in this column are subject to change without notice.

WJR, (760) CKLW, (800) WWJ, (950) WCAR, (1130) WXYZ, (1270) WJBK, (1400)

**TONIGHT**

6:00—WJR, Mainline
WWJ, News
WXYZ, Walt rick, McKenn.
CKLW, News, Sports
WJBK, MacLeod
WCAR, News, Music

6:15—WJR, Clark Quartet
WWJ, Bud Lynch
WXYZ, Lee Smits
CKLW, Eddie Chase
WCAR, Talk Sports

6:30—WJR, Bob Reynolds
WWJ, R. Mulholland
WXYZ, Bill Stern
WCAR, Magic Music
WJBK, Dinner Music

6:45—WJR, Lowell Thomas
WXYZ, Music Show

7:00—WJR, Guest House
WWJ, Three Star
WXYZ, Red Skelton
CKLW, Fulton Lewis
WJBK, T. Gentile

7:15—WWJ, Say With Music
CKLW, Guy Nunn

7:30—WJR, Chevaliers
WWJ, News
WXYZ, Lone Ranger
CKLW, Gabriel Heatter
WJBK, T. George

7:45—WJR, E. R. Murrow
WWJ, One Man's Family
CKLW, Voice of Army

8:00—WJR, FBI, Believe
WWJ, Dinah Shore
WXYZ, Show Stoppers
CKLW, Squad Room
WJBK, Tom George
WCAR, News, Music

8:15—WXYZ, Show World
WWJ Frank Sinatra

8:30—WJR, 21st. Precinct
WWJ, Walk a Mile
WXYZ, John Vandercook
CKLW, Sentenced

8:45—WXYZ, Just Easy

9:00—WJR, Perry Como
WWJ, Bet Your Life
WXYZ, Sammy Kaye
CKLW News, Music

9:15—WJR, The Norths

9:30—WJR, Amos 'n' Andy
WWJ, Big Story
WXYZ, Paul Whiteman
CKLW, Author Meets Critic
WJBK, Gentile

10:00—WJR, Leonard, Ferg.
WWJ, Fibber McGee
WXYZ, News
CKLW, Barry Flannery
WJBK, Larry Gentile

10:15—WJR, Tennessee Ernie
WWJ, Oldersleeve
WXYZ, Top of Town
CKLW Hollywood Date

10:30—WJR, Proudly Hail
WWJ, Keys to Capitol
CKLW, Eisenhower

10:45—WWJ, TBA
CKLW, Music
WJBK, Hockey Recap

11:00—WJR, News
WWJ, News
WXYZ, Sports Top
CKLW Keen Sports
WJBK, Larry Gentile

11:15—WJR, Profile
WWJ, Bruce Mayer
CKLW Manhattan Music

11:30—WJR, Music
WXYZ, News, Top
CKLW Phil With Music

**THURSDAY MORNING**

6:00—WJR, Vinall, Melody
WWJ, News, Lamrow
WXYZ, News
CKLW, Toby David
WJBK, Meditations

6:15—WXYZ, Fred Wolfe
WCAR, Coffee

6:30—WJR, Agrich, Voice
WWJ, Bob Maxwell
WXYZ, Fred Wolfe
CKLW, News, David
WJBK Gentile Bingo

6:45—WXYZ, News

7:00—WJR, Jim Vinall
WWJ, News, Maxwell
WXYZ, Osgood, Wolfe
CKLW, Guy Nunn, David
WJBK, Gentile & Bingo
WCAR, News, Coffee

7:15—WJR, Music Hall
WCAR, Coffee

7:30—WWJ, Listen, Live
WXYZ, Osgood, Wolfe
CKLW, Austin Grant
WJBK, Gentile & Bingo

7:45—WWJ, News
CKLW, Toby David

8:00—WJR, Jack White
WWJ, Bob Maxwell
WXYZ, Dick Osgood
CKLW, News, David
WJBK, News, Gentile
WCAR, News

8:15—WJR, Bud Guest
WXYZ, Fred Wolfe
WCAR, Coffee With Clem

8:30—WJR, Music Hall

8:45—WCAR, Radio Rev.

9:00—WJR, Wm. Sheehan
WWJ, Minute Parade
WXYZ, Breakfast Club
CKLW, News, Music
WCAR, News, Rythm
WJBK, News, T. George

9:15—WJR, Kitchen Club

9:30—WJR, Mrs. Paige
CKLW, Good Neighbor
WJBK Bob Murphy

9:45—WJR, Pete and Joe
CKLW, Morning Special
WCAR, Temple Aced

10:00—WJR, A. Godfrey
WWJ, Bob Smith Show
WXYZ, My True Story
CKLW Homefhat
WJBK, News, T. George
WCAR, News Temple

10:30—WWJ, Here's Answer
WXYZ, Whispering Sis
CKLW Mary Morgan
WCAR, Lake Orion High

10:45—WWJ, Break the Bank
WXYZ, Girl Marries

11:00—WJR, Arthur Godfrey
WWJ, Strike It Rich
WXYZ, Mod. Romance
CKLW, Florida, U.S.A.
WJBK, News, McLeod
WCAR, News, Songs

11:15—WXYZ, Ever Since Eve

11:30—WJR, Make Up Mind
WWJ, Phrase That Pays
WXYZ, Neighbor's Voice
CKLW, Queen for a Day

11:45—WJR, Rosemary
WWJ, Second Chance
WXYZ, City Byline
CKLW Queen for Day

12:00—WJR, Jack White
WWJ, Faye Elizabeth
WXYZ, Curtain Calls
CKLW, Break Bank
WJBK, News, McLeod
WCAR, News

12:15—WJR, Farm Roundup
CKLW, Austin Grant
WCAR, N'Day Caller

12:30—WJR, Time Out, Music
WWJ, News
WXYZ, News, Music

CKLW, Your Boy Bud
WJBK, Don McLeod
WCAR, Harmony Hall

12:45—WWJ, Fran Harris

WXYZ, Richard Lewellyn

**THURSDAY AFTERNOON**

1:00—WJR, Road of Life
WWJ, Ross Mulholland
WXYZ, Charm Time
CKLW, News, Living
WJBK, Tom George
WCAR, News, Hall

1:15—WJR, Ma Perkins

1:30—WJR, Dr. Malone
WXYZ, Paul Winter
CKLW, Story Time
WCAR, News, Hall

1:45—WJR, Guiding Light

2:00—WJR, Mrs. Burton
WWJ, News, Mulholland
CKLW, Davies
WCAR, News, Hall

2:15—WJR, Perry Mason
WWJ Plain Bill

2:30—WJR, Nora Drake
WWJ, Lorenzo Jones
WXYZ, Martin Block
WCAR, Hall, Sports

2:45—WJR, Brighter Day
WWJ Marriage Payr
WCAR, Harmony Hall

3:00—WJR, Wendy Warren
WWJ, Woman in Love
WXYZ, Ed McKenzie
WJBK, Tom George
WCAR, News, Music

3:15—WJR, Aunt Jenny

3:30—WJR, Helen Trent
WWJ, Pepper Young
WJBK, Don McLeod

3:45—WJR, Gal Sunday
WWJ Right to Happiness

4:00—WJR, House Party
WWJ, Backstage Wife
WXYZ, Wettrick, McK.
CKLW, Eddie Chase
WJBK, McLeod
WCAR, News, Carousel

4:15—WWJ, Stella Dallas
WCAR, Talk Sports

4:30—WJR, Music Hall
WWJ, Widder Brown
WCAR, Carousel

4:45—WJR, Music, News
WWJ, Woman in House
CKLW George Wright

5:00—WJR, News
WWJ, News, Deland
CKLW, Sgt. Preston
WJBK, News, McLeod
WCAR, News

5:15—WJR Reynolds, Music
WWJ, Jim Deland
WCAR, Carousel

5:30—WJR, Music Matinee

## Nixon Optimistic About Victory in Oregon Talks

PORTLAND, Ore. (AP)—Vice President Richard Nixon headed for California by plane last night after telling Oregon voters he was confident of a Republican victory in next week's congressional elections.

Nixon, who has scheduled a talk at Long Beach, Calif., today, was greeted by the largest audience of his current campaign tour at Corvallis yesterday. He told 9,000 at Oregon State College that "the Democrats have run out of gas... Our campaign is on the upgrade and steadily climbing since two weeks ago."

In an address at Portland last night, he said, "A vote for an anti-Eisenhower Congress will be a vote to return to the Truman-Acheson policy which did terrible damage to America in the seven years after World War II."

He urged re-election of Sen. Guy Cordon (R-Ore), who is opposed by Democrat Richard L. Neuberger, a state senator and author.

Neuberger was referred to as an "extremely vocal advocate of a leftwing Socialist viewpoint."

"A Democratic victory in these congressional elections will mean a sharp turn to the left—back down the road to socialism and the Truman policies," Nixon said.

India's natural resources are said to be the third richest in the world, although up until recent years they have been largely untouched.

## Tourist Expert Says State Not Advertising Properly

BENTON HARBOR (UP) — A former president of the Western Michigan Tourist and Resort Association believes tourist business dropped in Michigan during 1954 because the state didn't do enough newspaper advertising.

Joseph J. Bachunas of nearby Sodus, who served as president of the west state association from 1947 to 1949, said the Michigan Tourist Council and other tourist associations spent too much money on "unproductive" national magazine advertising.

At the same time, Bachunas said bankers and investment brokers are partly responsible for some of the state's tourist ills.

**Bachunas said he feels the state is "wasting money" by trying to lure people from California, Florida or Maine with magazine advertising.**

"Our best market is right on our border—the people of Illinois, Indiana, Ohio and the rest of the Midwest," Bachunas said. "We should try and get these people to come to Michigan to spend their vacations with concentrated newspaper and radio campaigns in their own states."

"But I suppose the council feels the Hoosier or Buckeye will visit us without being prompted and therefore earmarks its funds for game farther removed."

**Bachunas said many resort operators throughout the state have trouble obtaining loans from banks to make improvements and he charged the state has dropped from first to seventh place as a tourist state because it is not keeping pace with other states where tourist facilities are continually being improved and expanded.**

"Up and down the state are horrible examples of resort operations, in contrast to the fine hotels and motels in other states of the country where bankers and investors have seen the light and advanced money for construction," he said.

"If Michigan bankers wake up to the fact that the Michigan tourist and resort trade can be improved and expanded by offering better service and that investments for improvements will bring more tourists and dollars to Michigan, then and only then will the resort business in Michigan achieve its rightful position of leadership," he said.

## Elephant Boy Denies Setting House Fire

LOS ANGELES (AP)—The movies' former elephant boy Sabu denied in court yesterday that he set his suburban Northridge home afire in 1950. Two insurance companies are suing him for $29,081 they paid as damage claims.

Sabu told a Superior Court jury, "I was in Malibu at the time of the fire." The 29-year-old Indiaborn actor also denied ever talking to an ex-convict about an arson plot.

Andro Perez, 23, who served two years in San Quentin for arson, has admitted setting the fire and stealing jewelry and gold dinner plate from Sabu's home.

TV Troubles?
Ward's TV Service
OPEN EVENINGS
FE 2-2976

PANTS!
OVER 4,000 PAIR
PANTS
SAVE $3 TO $6 AT
SAM BENSON'S

See Us Before You Buy
TV
Trade-Ins Accepted
Easy Terms
Free Home Trial
Open Every Evening
RCA VICTOR
PHILCO
ADMIRAL
EMERSON
DuMONT
SYLVANIA
MOTOROLA
GENERAL ELECTRIC
HAMPTON ELECTRIC CO.
825 W. Huron FE 4-2525

Ask the Man That Owns One! He Will Tell You With-a-Smile That Changing to a SPARTON Was Really Worth His While!
SPARTON
21" Television Set
in Genuine Wood Cabinet
$199 up
Easy Payments

STEFANSKI
Television and Radio Sales and Service
1157 W. Huron St. FE 2-6967

# Dixon 'n' Yates Promise Power to AEC; Opponents Claim Plan Saps TVA

From the Wall Street Journal

WASHINGTON — Hearings on firms involved in the so-called Dixon-Yates contract will be resumed before the Senate anti-monopoly subcommittee Friday.

Chairman Langer (R-ND) did not disclose witnesses called for this week's session. He denounced, however, a $2 million slander suit filed against one of last week's witnesses as designed to "intimidate" witnesses critical of the proposed contract.

Arthur E. McLean, a Little Rock, Ark., banker, was named defendant in the damage suit by Arkansas Power & Light Co. after he told the Langer group Arkansas Power & Light was "corrupt and ruthless."

**However, the company indicated the suit was based on past statements in McLean's long feud with the company, rather than on his testimony.**

The Arkansas company charged McLean, president of Commercial National Bank of Little Rock, in recent speeches to luncheon clubs in the state had made untrue statements about the utility with "the express purpose of destroying the confidence of the people of Arkansas in the stability and integrity" of the company.

McLean has been opposing the utility's application for a rate increase before the state regulatory board.

**The suit cited an alleged statement by McLean to the Berryville Rotary Club that the company is "the most corrupt corporation in the history of Arkansas."**

It also quoted the banker as having said to the Stuttgart Lions Club that C. Hamilton Moses, Arkansas P & L chairman, "has been making reckless statements for many years" and "is doing his best to wreck the good name" of the utility.

Arkansas Power & Light is a subsidiary of Middle South Utilities, Inc. Two holding companies—Middle South Utilities and Southern Co. — have proposed to build a power plant at West Memphis, Ark., and supply the government with electricity in the Tennessee Valley area.

**The proposal is called the Dixon-Yates contract for the heads of the two firms, Edgar H. Dixon of Middle South Utilities and Eugene H. Yates of Southern Co.**

The still-secret contract, approved by the Atomic Energy Commission, which would theoretically get the power from the plant, goes before the Joint Congressional Committee on Atomic Energy next week.

Its hearings, scheduled for Nov. 4, will determine whether the lawmakers will give the government authority to sign the contract without waiting for Congress to be in full session.

The law provides that the Joint Committee can waive this requirement.

**Foes of the contract contend it's too expensive, and is designed to weaken the Tennessee Valley Authority.**

Over the weekend, Rep. Holifield (D-Calif) issued a statement that he would oppose approval by the joint committee and would insist on full hearings on the deal when Congress reconvenes in January.

The Eisenhower administration is pushing for approval by the committee because it says construction must begin soon if the plant is to provide the power needed by 1957.

Rep. Holifield and other opponents center their fire on profits they figure the utility companies would make. Holifield contends the profit could be much greater, due to lower construction costs and the like, than the proposed 9 per cent return on the firm's $5.5 million investment.

**The AEC replies that a 9 per cent return is not unreasonable, and that the annual $30,746,000 cost to the government of the 600,000 kilowatts of power is the best deal that can be made.**

Last Friday, Sid McMath, former governor of Arkansas, told the Langer subcommittee the same group of "private power interests" behind the Dixon-Yates proposal has been "the principal block to the economic development of Arkansas."

McMath charged that this group has successfully opposed hydro-electric dams and steam generating plants in his state that would have competed with Arkansas Power & Light, which he said, has a "monopoly" of power in the state.

Because he once refused to join their opposition to a proposed rural electric cooperative power plant, McMath said, Arkansas Power & Light used all the tremendous finances and political power they could muster to defeat his bid for a third term as governor in 1952.

---

Yachtsmen at Grand Lake, Colorado, claim the highest anchorage in the U. S. 8,369 feet above sea level.

## Jap Crew Recovering From Radiation Effects

TOKYO (AP)—The newspaper Asahi said today about half the 22 crewmen of the Lucky Dragon, the Japanese fishing boat showered by radioactive particles in the Pacific, may be released from hospital soon and the rest by the end of the year.

Asahi said doctors treating the 22 survivors report nearly all have been able to take light exercise recently. A 23rd crewman died last month.


Austin-Norvell Agency, Inc.
INSURANCE
Ralph Austin
Ralph Norvell
Since 1920
70 W. Lawrence FE 2-9221

Sam Benson Says:
LADIES, SAVE Up to $12 on Your COATS!

SAM BENSON
20 South Perry St.

balky Pen?

Take Him Today!
Fast Reliable Service
A small adjustment may put your pen in perfect condition. Our pen man is factory trained on all makes of pens.
ALSO BONSON LIGHTER AND REMINGTON SHAVER REPAIR
GENERAL PRINTING and OFFICE SUPPLY
17 W. Lawrence Pontiac, Mich.



WHITE & WYCKOFF

They're the latest thing
The front pages show appealing designs, many in colors, of flowers, country scenes, etc.
They are for short notes, acknowledgments, thank-you letters, get-well wishes, congratulations, party invitations, gift enclosures. They'll make delightful gifts.
Each series is presented in an attractive box, with cover in color, appropriately designed to harmonize with the contents.
Priced at only 50¢
Come in and see them
General Printing & Office Supply
17 W. Lawrence St., Pontiac

FUTURONIC a startling development in office furniture!

• NEW DURATOP... solves spot, scratch, burn problems
• ALL-ELECTRONIC CONSTRUCTION eliminates wobbling, squeaking
• BEAUTIFUL DUO-TONE COLORS... Beige top with Coral Oak or Pearl Walnut
New durability... new beauty... new comfort—10 wonderful desk advantages all combined at a never-before price!
Clerical Desk $114.00
See our complete Futuronic Group—Secretarial, Clerical, Business Machine and Bookcase combinations—all designed to fit together in work-saving modular arrangements.
GENERAL PRINTING & OFFICE SUPPLY
17 W. Lawrence St. Pontiac, Mich.

SEARS ROEBUCK AND CO.
DOLLAR DAYS
OLD FASHIONED LOW PRICED VALUES IN EVERY DEPARTMENT!
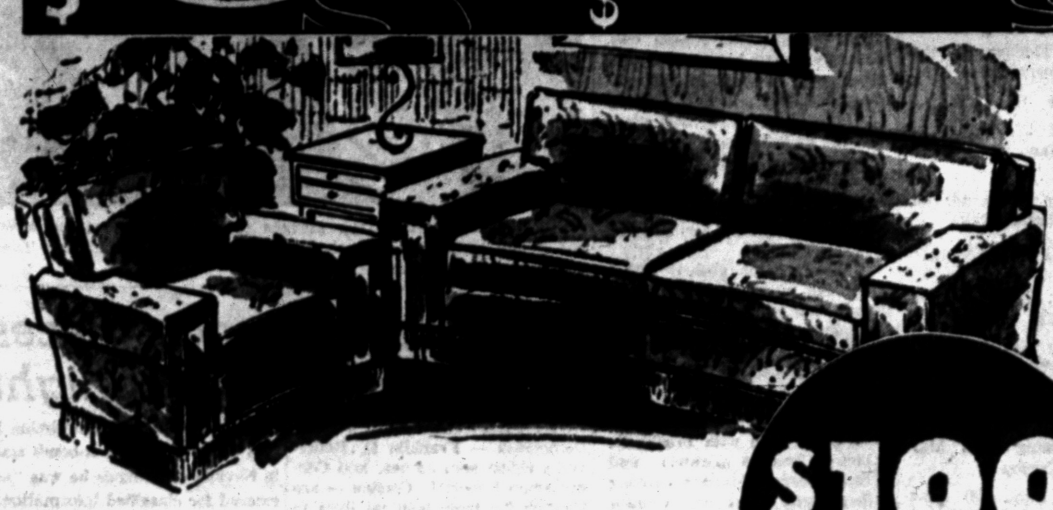
Regularly $249 Modified 2-Piece Living Room Suite
Neatly tailored in fine figured frieze in lipstick red, mint green and dawn gray, suite is spring-filled throughout. Features the latest in styling with a smart double divided back and crescent front!
$199
Only $20 Down, Easy Terms
Thursday Friday Saturday! Save Now at Sears!
For 3 Days—Save in Every Dept.

Platform Rocker & Ottoman
2 Pieces at Only 69.95
$7 DOWN
A beauty in comfort and design . . . priced lower at Sears! Spring filled construction throughout. Closed arm style chair with matching ottoman in sleek modern design. Choice of plastic or frieze cover for longer wear! See it now—at Sears!
SALE! MAPLE BUNK BEDS
HARMONY HOUSE SOLD ONLY BY SEARS, ROEBUCK AND CO.
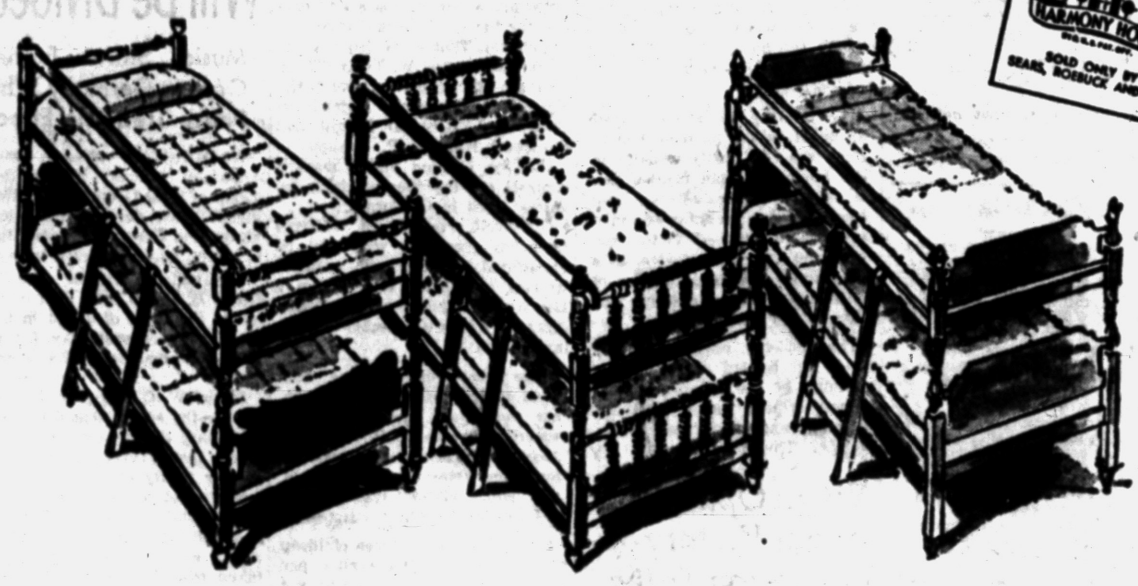
Maple Bunk Bed
5-Ply Veneer $88
$9 Down
Complete with two innerspring mattresses, riveted metal rails and maple finish. 2½-in. posts, woven steel springs — helical spring construction. See it—buy it at Sears!
Dolly Madison Bunk
39-In. Size $109
$11 Down
Heavy maple stock throughout with neatly turned posts and stretchers. Well constructed and expertly finished. May be used as twin beds. Choose yours—at Sears!
Maple Colonial
39-In. Size $149
$15 Down
Charmingly styled and expertly constructed with heavy hard maple stock throughout. Deep lustrous ruddy maple finish. Innerspring mattresses. Save!
Big Savings!

Cedar Wardrobes
34.95 (3.50 Down) 54.95 (5.50 Down) 74.95 (7.50 Down)
Natural finish cedar wardrobes are cedar throughout for extra protection for your garments. Features heavy hanging bar, heavy duty hardware. Lustrous lacquer finish! Get your size now—you'll save at Sears!
Purchases Totaling $20 Or More Can Be Made On SEARS EASY PAYMENT PLAN

Kitchen Stools
At Sears Low Sale Price
Save Now 9.88
Comfortable chrome plated step stool, upholstered in red, yellow or gray colors. 24-inch high seat! See it — save!

Nursery Chairs
Honeysuckle Hardwood Model
Sale Priced 5.55
Maple finish hardwood with full panel back and sides. Removable tray with locking device. Buy and save now at Sears!
Furniture Dept.—Sears Second Floor

ROLLAWAY BEDS
30-Inch Size $22
2.50 Down
Complete with innerspring mattress, sturdy angle iron frames. Woven steel flat springs with helical spring suspension. Stores easily! Save now!
39-Inch Size .....34.95
48-Inch Size .....39.95

Save $6.07!
CRIB and MATTRESS
Reg. $35! Both for 28.88
$3 Down
Beautiful natural finished crib, complete with soft and attractive crib mattress at over $6 savings! Well constructed for many years of service! Choose yours now—save on this combination!
"Satisfaction guaranteed or your money back" SEARS
154 N. Saginaw Phone FE 5-4171