The Weather
Clear, Cold
Details Page 2

THE PONTIAC PRESS

Home Edition

118th YEAR ★ ★ ★ PONTIAC, MICHIGAN, SATURDAY, DECEMBER 10, 1955—32 PAGES ASSOCIATED PRESS UNITED PRESS PHOTOS INTERNATIONAL NEWS SERVICE 7c

Goodfellow Sales Begin in 6 Area Communities

The annual Goodfellow Sale of The Pontiac Press is being held in six Oakland County areas today—West Bloomfield, Oxford, Lake Orion, Ortonville, Gingellville and Addison Township.

The West Bloomfield Township sale will be conducted by police and fire departments and service organizations of the area. Under the direction of Fire Chief Ben Moshier the groups have set a goal of $1,500 to use in buying Christmas baskets for the needy.

Oxford Lions will sell papers from 5:30 a. m. to 8:30 p. m. in Oxford. Proceeds will be used to outfit the community's needy children and to help the Oxford Veterans Assn. in giving a children's Christmas theater party.

The Ortonville Rotary Club is sponsoring the first Goodfellow sale in the Ortonville area. The Press sale will begin at 1:30 p. m. and end at 6 p. m. The Rotarians will use the fund for "needy purposes."

Lake Orion businessmen and merchants will conduct the annual Lions Goodfellow sale in the Orion area. They will sell from dawn to dusk in order to conduct a Kiddies Theater party on Dec. 17. Christmas baskets will also be distributed.

In Gingellville, the Gingellville Men's Organization, with Don Blanzy in charge will be "Newsboys." Proceeds will be used for area Christmas activities.

The Addison Township sale will be continued all day today, with firemen stationed at three corners: Campbell's, at Lakeville and at Leonard. Money raised will provide a Christmas party for all children of the township on Dec. 17, and buy toys for children of needy families of the area.

Foreign Aid Cut to 'Bare Bones'

Dies at 82

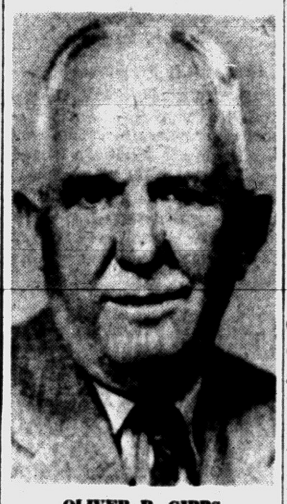

OLIVER P. GIBBS

Retired Official Taken by Death

Oliver P. Gibbs Dies; a Township Supervisor of Avon 26 Years

Oliver P. Gibbs, Rochester resident and formerly supervisor of Avon Township for 26 years, died in St. Joseph Mercy Hospital yesterday at the age of 82.

He was honored as the "Grand Old Man" of the Oakland County Board of Supervisors at the time of his retirement in March, 1953.

Gibbs had served as chairman of the county board in 1933. He also held several important state posts, including membership on the State Hospital Commission from 1939 to 1945.

He was appointed to the State Emergency Relief Commission in 1939, and several times served as an officer of the Michigan State Association of County Supervisors.

In 1936 Gov. Frank D. Fitzgerald named Gibbs a member of a special commission to study all phases of state and local welfare activities.

He was past patron of Rochester Chapter 165 OES; a life member of the Rochester Lodge, F&AM; member of the Pontiac Commandery and of the Detroit Moslem Shrine.

Service will be at 2 p.m. Monday from the Pixley Funeral Home, Rochester, with the Rev. T. C. Riddle and the Rev. William H. Collycott officiating. Masonic graveside service and interment will be at the Oxford Cemetery.

He is survived by two sisters, Mrs. Louis Trouse and Mrs. Joseph Heater; his step-mother, Mrs. Ada Gibbs, and two half-brothers, all in Richmond, Ind., and several nieces and nephews.

Security Council Opens Stormy 'Member' Issue

Veto Threat Promises Bitter Wrangle on Outer Mongolia Application

UNITED NATIONS, N. Y. (AP)—The U. N. Security Council turned to the stormy membership question today. The council faced two veto threats which could kill careful plans to bring 18 nations into the U. N.

As the 11-nation Council prepared to take up the issue, it also faced a bitter wrangle over Nationalist Chinese demands for prior action on non-Communist applicants that could delay voting until next week.

Informed sources said the Council's prime problem is to decide just how to ballot on the 18 nations whose bid for entry has received a 52-2 endorsement from the General Assembly.

It had been expected they would be considered in order of application. But the Chinese Nationalists insisted the Council vote first on a list of 13 non-Communist nations, a move that was sure to draw Soviet fire.

Formosa's list ignored the five Soviet-backed entries in the 18-nation package proposal. It also dropped Finland and Nepal, reportedly because they have recognized Red China. In their place it substituted Korea and Viet Nam.

PROMISES VETO

The Assembly resolution technically ruled out the Koreas and divided Viet Nam by asking the council to act on the 18 applicants which have no unification problem.

Before today's meeting Nationalist China's chief delegate, T. F. Tsing, reiterated his government's promise to use the veto against Outer Mongolia, if need be, despite appeals by President Eisenhower.

The Russians have vowed all along to veto all the non-Commu-

(Continued on Page 2, Col. 1)

Picture of Champ With Title Slipping

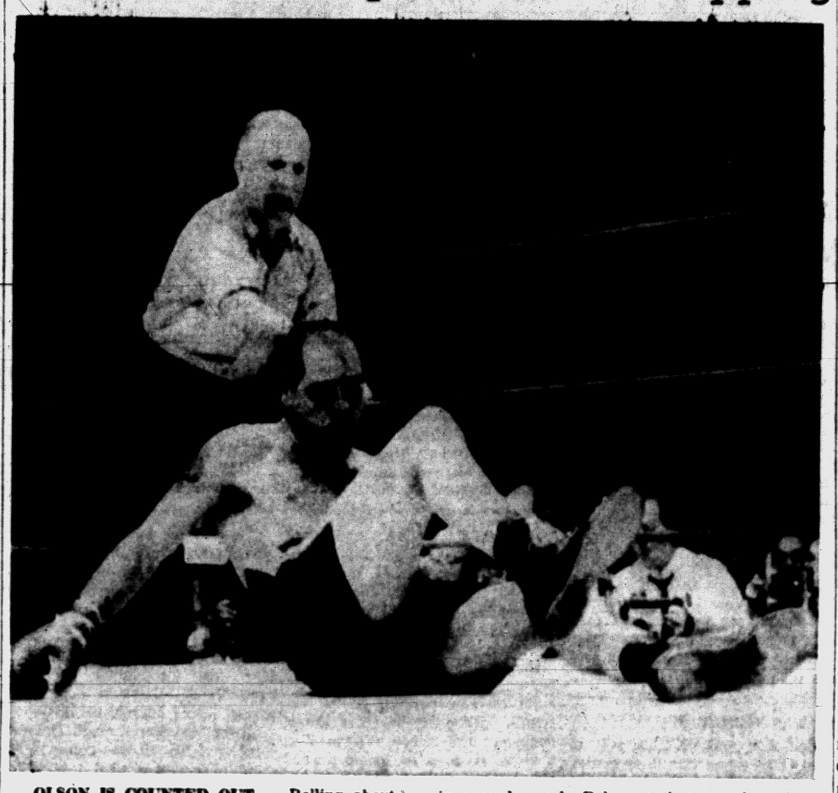

OLSON IS COUNTED OUT — Rolling about, trying to get up, Carl (Bobo) Olson, middleweight champion, nears end of his reign last night in Chicago as referee Frank Sikera counts him out in second round. Bobo got that way from hammer blows by Sugar Ray Robinson, who became champion a second or so after this picture was made. (See story on page 24)

$2,670,000,000 Budget Reflects $33 Million Drop

Reduced Program Hints Spending De-Emphasis in Middle East Area

WASHINGTON (AP) — The Eisenhower administration has agreed to ask Congress for $2,670,000,000 in new foreign aid funds next year —a fractional decrease from this year's total.

The Budget Bureau, it was learned today, has approved this figure after a month-long series of discussions with interested government agencies. President Eisenhower could still decide to change this total, but he is not believed likely to.

For this fiscal year — the 12 months ending next June 30 — Congress voted $2,703,000,000 for military, economic and technical assistance to some 40 countries.

The reduced program for next year appears to rule out any stepped-up spending in the oil-rich Middle East to offset Russia's increased activities there.

Foreign aid officials said the planned request represents a "bare bones" estimate, with no room for even minor cuts if the program is to be successful.

Broken down, the anticipated aid request would call for $1,600,000,000 for economic, defense support and technical assistance, plus slightly over one billion dollars for weapons shipment.

MAY HIT TROUBLE

Even before the administration's foreign aid requests headed for Capitol Hill, there were indications it might run into trouble there.

Sen. Russell (D-Ga) said in an interview he "will vote for a reasonable amount of military aid, where it can be shown that it is needed, but I will vote to cut out all economic aid."

The Georgia senator, chairman of the Senate Armed Services Committee, said he thinks Congress made too much money available for foreign aid programs this year.

Officials who disclosed the anticipated foreign aid request said the $2,670,000,000 figure was reached after the Budget Bureau had distilled a total of 4½ billion dollars worth of projects submitted by foreign aid agencies.

Blissful U.S.-Yugoslav Bond Finds Tito Sticking to West

BELGRADE (INS) — America and Yugoslavia are on a second honeymoon with relations on a friendlier basis today than at any time in the last 24 months.

U. S. officials in Belgrade said that never at any time in the past two years has there been such an aura of sweetness and light as exists now between them and Yugoslav officials.

Two years ago the flareup over Trieste badly strained relations between Yugoslavia and the West.

Then came the visit of Russia's leaders to Marshal Tito, and on the heels of that an open Yugoslav-American brawl over conduct of the American military aid program.

Today, however, there are no serious problems between the two nations. American officials feel certain, at least for now, that Tito is not on his way back to the Russian camp.

The first Yugoslav - American wedding took place in 1948 when the Kremlin ousted Tito from the Cominform.

The re-marriage took place in late September of this year when Undersecretary of State Robert D. Murphy made a week's visit to Yugoslavia.

At that time it was openly known that the U. S. was considering cessation of military aid to Tito.

American Army officials complained that Yugoslavia would not permit the entry into the country of sufficient personnel to supervise aid and that those officers who were in Yugoslavia did not have enough freedom of movement nor sufficient information to gauge properly the conduct of the program.

NOT AN EMERGENCY

Shortly before Murphy's visit Tito made a speech publicly admitting military aid might stop and prepare his people for such a development.

Murphy, however, secured Tito's promise that the aid program would be carried out as formulated in the original U. S.-Yugoslavia agreement.

He also made an immediate offer of 300,000 tons of wheat and gave assurance that the U. S. would consider a three-year commitment in wheat and cotton to Yugoslavia through 1959.

This is the first time Yugoslavia has asked for economic aid on other than an emergency basis. In the past such requests have been based on shortages caused by drought or flood.

Factory Employe Killed by Auto

Olus G. Nichols, Father of Three, Dies on Way Home From Work

A 33-year-old father of three died last night after he was struck by an automobile near the Fisher Body plant where he worked.

Olus G. Nichols, 3065 Willet Rd., Avon Township, was pronounced dead on arrival at Pontiac General Hospital. Dr. L. F. Cobb, acting coroner, said death was caused by a fractured skull.

Police said Nichols apparently stepped off the curb on Baldwin avenue in front of a car driven by Ronald K. Young, 21, of Walled Lake.

Young said he was just starting up after waiting for a red light at Kennett road. He said he "saw a shadow, then heard a thump." Two witnesses confirmed Young's statement that he was going about 20 miles per hour.

Nichols was employed on the first night shift at the plant, where he was a checker in the materials department, a company spokesman said.

Young said he was also going home from work. He is an auditor in the pay roll department of the plant, he said.

The victim's immediate survivors include his wife, Lorene, and three children, Phillip, 8; Larry, 4, and Claudia, 3.

Low Temperatures Forecast for Area

The weatherman says it will be clear and continued cold tonight with a low near 15. Tomorrow it will be partly cloudy with a high ranging from 24 to 28 degrees.

The lowest temperature preceding 8 a.m. was 11 degrees. The thermometer registered 28 at 2 p.m.

Hollywood Needs Color?

HOLLYWOOD (AP) — Hollywood has decided on a nine million dollar face lifting. It plans colored sidewalks on Hollywood Blvd and on Vine St. There will be bronze plaques of movie stars in the concrete squares, searchlights atop every street light and colored searchlights at intersections. The cost will be paid by businessmen.

You Can Buy a 1956 Olds-"88" for as little as $2,166.00 plus tax at Jerome Olds-Cadillac, FE 4-3566.

Sees End to Cancer

NEW YORK (INS) — The head of the American Pharmaceutical Manufacturers' Association predicted today the drug industry will conquer cancer, heart diseases and mental illness within the next 20 years.

Quit It, Ya Hear!

ST. LOUIS (INS) — William Brower Teal, who has just marked the 100th anniversary of his birthday, says, "people would get along a lot better if they'd stop their darn fool worrying."

New Postal Hours Will Begin Monday

Post office service at the stamp and parcel post windows will go on a 12-hour schedule December 12 through 16, Postmaster Leslie H. Dean said today.

The departments will open at 8 a.m. and close at 8 p.m. at the main office and all three branch stations.

An article in yesterday's Press incorrectly stated that the offices would observe regular hours during the period.

Poor Lil' Bobo Out With Wife —and Sugar Ray

HILLSBOROUGH, Calif. (AP) — "There is no chance for a reconciliation, not right now . . . maybe we can work something out," said Mrs. Dolores Olson, whose estranged husband, Bobo, last night lost the middleweight championship to Sugar Ray Robinson.

* * *

Olson is flying home today to see her and their four children, Mrs. Olson said.

She expressed hope that the surprise, second-round knockout "will put some sense into his head, and he'll stop being a playboy."

Mrs. Olson, who said her husband "walked out on me" filed for a divorce on Nov. 17.

BLAMED FOR LOSS

In Chicago, after the fight, Sid Flaherty, the fighter's manager, blamed marital troubles for Bobo's defeat.

* * *

Mrs. Olson said Bobo called her Thursday night and sounded confident.

"He told me not to let the children watch, but you can't stop them. They cried when it happened," she said. They watched the fight on television in their home.

Bobo can beat Sugar Ray in a rematch, Mrs. Olson predicted.

* * *

Referring again to the divorce action, the fighter's wife volunteered, "of course, nothing is final until it happens."

Revision of Federal Laws Seen After GM Hearings

WASHINGTON (AP) — Sen. O'Mahoney (D-Wyo) said today Congress may be asked to revise federal laws as a result of the General Motors investigation.

The chairman of a Senate anti-trust and monopoly subcommittee declined to say what law changes he thinks are needed, however, in commenting to a newsman on the first phase of the committee's study of the world's largest corporation.

Shortly before the month-long hearings came to a temporary halt last night, Committee Counsel James W. Burns suggested by questions that GM has grown so big and powerful it might need dismembering.

"Why is it necessary for General Motors to be as large as it is?" Burns asked.

"It is necessary," replied GM President Harlow H. Curtice, because any of the corporation's divisions cut off alone would face a "staggering task" of developing its own help now centrally provided. He referred to engineering, technical, styling and many other aids.

"Isn't Chevrolet large enough to operate efficiently if separated? Do you think Chevrolet would suffer?" Burns asked, referring to probably the largest of the giant corporation's 45 divisions.

"I think it would suffer," said

(Continued on Page 2, Col. 2)

Lee Anderson Replies to GM

Claims Figures Given in Senate Hearings Are Misleading

WASHINGTON — Lee C. Andersonson, former GM automobile dealer in Lake Orion, Friday submitted to the Senate Antitrust and Monopoly subcommittee the following statement, in reply to statements by the corporation regarding his earnings:

"My rebuttal to the 'press release testimony' of General Motors regarding my dealership will be prepared and submitted to the committee for the record. I have never issued a press release about General Motors earnings or policies except that I once made a speech that got into print.

"Mr. Hufstader's figures concering my former dealership are very interesting and misleading. It's very easy to lump sums to gain a calculated impression, particularly in these times of inflated values.

"What Mr. Hufstader didn't say is that my dealership lost money during the last two years and that the profits he quoted for the immediate post-war years were far below average for a dealership the size of mine. In other words, figures can be accurate but it's mighty easy to come up with a set of figures to establish a desired point, if you work hard enough and are clever at it.

"I don't think a salary of $22,400 a year is excessive for management of a business grossing $3 million a year—certainly not in terms of the quality of mangement that General Motors requires.

"As for the 10 years profits in my dealership he has indicated, it's all represented in brick and mortar and equipment in the building I was asked to build adequately to serve General Motors interests in the area of my franchise.

"Throughout this controversy, I sought to be fair with General Motors and fully protect its interest from a public standpoint. This is the first prepared statement to the press I have made on this subject."

Yule Buying to Push '55 Sales to Record

WASHINGTON (INS)—The U.S. Chamber of Commerce predicted today that record U.S. Christmas buying will push total retail sales for the year to a new high of at least 185 billion dollars.

This would be 15 billion dollars greater than in 1954.

The Chamber said combined retail sales for the three types of business which get most of the Christmas trade — department stores, apparel stores, and furniture and appliance stores — were already 7.2 per cent ahead of last year.

It added that most of these tailers are expecting to better their last year's Christmas sales figures.

You Might Just Imagine She Didn't Like the Man

HAMBURG, Germany (AP) — Mrs. Gerda Thimm, 22, has been sentenced to six years in prison for mistreating her husband and trying to poison him.

Mrs. Thimm was convicted yesterday of:

1. Dropping — on 13 nights — hydrocholoric acid into the ears of her sleeping spouse.
2. Placing a splinter of a razor blade under his eyelid.
3. Placing rat poison in his bed.

"I wanted to make him look ugly because he flirted with other women," she told the court.

Fare Raise Leads to Montreal Riot

MONTREAL, Que. (AP) — A mob of several thousand protesting a 2½-cent bus and streetcar fare raise churned up a destructive six-hour rampage here last night. Police said "hoodlums, thugs and vandals" took over what had started as a demonstration by students.

* * *

Before it was over some 40 persons were injured, more than 100 arrested and at least $50,000 worth of damage done to property of the Montreal Transportation Commission. The commission said 172 street cars and 64 buses were damaged. The crowds hurled stones, sticks and bottles, smashing windows, ripping seats, pulling trolleys from power lines, and attempting to set fire to the vehicles.

Service had to be discontinued to estimate the number in the roving gangs, "but there were thousands." One veteran police officer said it seemed "the whole city had gone crazy."

Major Jean Drapeau banned group demonstrations until further notice.

Police said all injuries reported were minor. One policeman was among those hurt.

MAYOR CALMS STUDENTS

The planned demonstration began yesterday afternoon when nearly 2,500 students marched to the steps of City Hall. They carried placards and shouted slogans protesting action by the MTC last Saturday boosting fares from 10 cents to 12½ cents. The Students were met by a smiling Mayor Drapeau. Speeches were made, and the mayor promised some action on the fare increase.

* * *

As the students marched away they were joined by more bitter demonstrators, and violence started. Streetcar windows were smashed, power to vehicles was disrupted, and traffic was snarled in this city of 1,021,500.

Police moved in and began making arrests. They first reported that the chief troublemakers were in the student group, but they later said that only six of those arrested were juveniles. Police said the students who organized the parade to the City Hall had gone home.

* * *

All available policemen were called to duty, and squads were dispatched to trouble spots as the rioting spread.



STUDENT PROTEST — Student crowd marching down city street in Montreal to City Hall to see mayor in protest of tramway fare hikes. AP Wirephoto

In Today's Press

Building News	15 thru 23
Church News	10, 11
County News	4
Editorials	6
Sports	24
Theaters	12, 13
TV & Radio Programs	31
Wilson, Earl	13
Women's Pages	8, 9



School Building Plan Questioned

W. S. Downes Asserts Program More Costly Than Necessary

William S. Downes, 1801 Opdyke Rd., today took issue with the Pontiac Board of Education on its building program.

"We can modernize the Bailey School for $30,000," he informed the Pontiac Press. "But no, let's tear it down and build four single ones for $67,000.

"One member of the board told me this school is a disgrace to Pontiac. I still say it has better walls and roof than could be built today. They say Flint is building schools like this. Yes, in new subdivisions on a temporary basis, not in areas like the Florence Avenue Bailey School where the population is static.

"I feel the board is squandering its money. The new junior high school is the most expensive ever built.

"They say they can build these new round schools for $103,000 each. The total cost with equipment and architect fees is $127,000. Plans for conventional multi-purpose rooms at the LeBaron and Willis Schools were bought and they would have been built if they had had the money three years ago. Now they will throw those plans away and say they can build round rooms cheaper.

"I never knew a contractor who could build round footings as cheaply as he could straight ones, or round anything as cheaply as in a straight line.

"They asked for $9,200,000 to build a new high school, a new junior high and 10 multi-purpose rooms.

"Do you taxpayers know that with the state equalization, they will have $14,500,000 to spend? And at the rate they are going, they will need it too, or maybe more.

"We have to buy plastic bubble skylights today. What if the roof does leak later on? What do we care if the cost of heating this one story junior high is excessive and if the heat has to be forced an eighth of a mile?

"When you try to talk with board members they say, 'talk to Dr. Whitmer or Dr. Hufziger. We are not educators or builders.' I think these newest plans are the biggest boner I ever have seen."

U. N. Opens Debate on 'Member' Issue

(Continued From Page One)

nist applicants if the five Red Candidates failed to make the grade.

Some delegates threatened to start immediate action to unseat Formosa in favor of Red China in retaliation for any veto by the Chinese Nationalists.

The Nationalists argued that they had taken a stand against Outer Mongolia as a matter of principle, since the Asian state is a Soviet satellite and a companion of Red China.

* * *

To win admission, any applicant must get seven affirmative votes in the Security Council and escape the veto held by the Big Four and China.

Council approval is not final, however. The applicant must then win the Assembly's okay by a two thirds majority.

* * *

The 13 non-Communist applicants are Italy, Japan, Spain, Cambodia, Laos, Portugal, Ceylon, Jordan, Libya, Austria, Ireland, Finland, and Nepal. The five Red entries are Albania, Romania, Bulgaria, Hungary and Outer Mongolia.

Continue Investigation of Delinquency Reports

An investigation into reported juvenile vice activities in the vicinity of Eight Mile road in Oakland and Wayne Counties is still continuing, Chief Assistant Oakland Prosecutor George F. Taylor said today.

A preiously postponed meeting to discuss the situation with Detroit Police Commissioner Edward Piggins and Detroit Juvenile Judge Nathan Kaufman will probably be held next week, Taylor added.

The Weather

PONTIAC AND VICINITY — Partly cloudy today and tomorrow, clear tonight, continued cold. High today 24-28; low tonight near 15; high tomorrow 24-28. Northwest to north winds 12-26 m.p.h. and gusty today, diminishing tonight.

Today in Pontiac

Lowest temperature preceding 8 a.m. 11.
At 8 a.m.: Wind velocity 13 m.p.h. Direction: West, northwest.
Sun sets Saturday at 5 p.m.
Sun rises Sunday at 7:31 a.m.
Moon sets Saturday at 2:34 p.m.
Moon rises Sunday at 5:28 a.m.

Downton Temperatures

6 a.m.	12	11 a.m.	23
7 a.m.	12	12 m.	24
8 a.m.	12	1 p.m.	24
9 a.m.	14	2 p.m.	26
10 a.m.	20		

Friday in Pontiac (As Recorded Downtown)

Highest temperature	26
Lowest temperature	14
Mean temperature	20
Weather—Cold, snow.	

One Year Ago in Pontiac

Highest temperature	33
Lowest temperature	30
Mean temperature	31.5
Weather—Cool.	

Highest and Lowest Temperatures This Date in 85 Years

59 in 1946 -9 in 1876

Friday's Temperature Chart

Baltimore	40	25	Los Angeles	62	53
Battle Creek	26	11	Memphis	36	24
Bismarck	6	-9	Milwaukee	27	15
Buffalo	31	19	Minneapolis	17	-7
Chicago	30	14	New Orleans	50	33
Cleveland	32	18	Omaha	16	15
Denver	46	18	Pittsburgh	32	20
Duluth	21	9	St. Louis	28	17
Grand Rapids	29	14	S. Ste. Marie	20	5
Houghton	16	10	Traverse City	24	20
Jacksonville	62	28	Washington	40	28
Lansing	27	14	Tampa	69	36



AP Wirephoto

TONIGHT'S FORECAST—Scattered snow flurries are forecast for tonight over the mountainous areas of the Northeast, the Great Lakes states and North Dakota, according to the U. S. Weather Bureau. Rain with snow at higher elevations is expected for the north Pacific states. Cold wintry weather will prevail from the Rockies to the east coast.

GM Hearing Results May Bring Changes

(Continued From Page One)

Curtice. He added that GM "has grown from within" by pioneering in some fields and technical advances in others and through being more efficient. And GM has contributed largely to the nation's high standard of living, he said.

"Does it have to be large to be efficient?" Curtice paraphrased one of Burns' questions. "I don't think size has anything to do with it."

Frederick J. Bell, president of the National Automobile Dealers Assn., entered a final plea for the car dealers as the hearings drew to a close. The association claims to speak for 30,000 retail car dealers including 13,000 GM franchise holders.

IT WAS TERRIBLE

Bell said GM officials still refuse to sit down with their dealers in a group to revise their sales agreements. "It was terrible," he said, that dealers had to bring their troubles to Congress. Several have told the committee GM used threats and coercion to promote bigger sales, which GM has denied.

MORE HEARINGS LATER

O'Mahoney and GM officials agreed upon additional hearings later, with subpoenas, over disputed testimony that Chevrolet dealers had to accept cars with GM heaters installed in order to get them.

William J. Marshall, an attorney for E. L. Schofield, Inc., Rockville, Ill., testified dealers have told him they cannot buy Schofield heaters because GM would not allow them to get GM cars without GM heaters. He said such a policy threatened ruin for Schofield.

Henry M. Hogan, GM vice president and general counsel, said GM policies allowed dealers to get cars with or without heaters and other accessories. And he and other GM executives said they had questioned all Chevrolet dealers and GM employees involved in the dispute and each denied its truth.

CEASE AND DESIST

All agreed that such a policy on accessories would violate a "cease and desist order" against GM by the Federal Trade Commission in 1942.

Burns debated with Curtice whether GM's Insurance, financing, household goods manufacturing, diesel engine, or its new earth - moving equipment manufacturing could economically be separated from the parent corporation. Curtice insisted each is better off where it is and of more use to the nation's economy.

O'Mahoney suggested that when the Supreme Court upheld an anti-trust proceeding which required a large oil company to divest itself of many of its holdings, the "constituent elements experienced a rapid growth as independent units."

Curtice replied that their success was helped by an expanding economy and an increasing population and added "we take credit for getting the increased population on wheels."

"You don't take credit for the population, do you?" O'Mahoney asked.

Joining in the laughter, Curtice remarked, "I do have three daughters."

Earlier yesterday a contented General Motors dealer asserted that the senate subcommittee has presented "a distorted picture" of dealer relations with GM.

DEALERS SATISFIED

Lester A. Malkerson, who sells Oldsmobiles in Minneapolis, told the subcommittee he thinks that most of GM's 17,000 dealers are satisfied with their present contracts. As for himself, he said, he's happy and prosperous.

In a statement placed in the record of the subcommittee's hearings, Malkerson added that he expected "a representative cross section" of the GM dealers to be called as witnesses, but that "so far the committee has heard from only a handful of dealers who have testified adversely."

Sen. O'Mahoney introduced into evidence a report that 4,069 of 8,276 GM dealers who answered a questionnaire indicated "pressure from factory to take more cars than needed" was one of the primary causes of automobile bootlegging.

Bootlegging is used in this sense to describe the sale of new cars by non-franchised dealers usually at bargain prices.

ON SOUND BASIS

O'Mahoney said he got the report from Sen. Monroney (D-Okla) and that it was the result of a questionnaire sent out by a senate commerce sub-committee in a separate investigating of car marketing practices.

Charles G. Stradella, president of General Motors Acceptance Corp., testified that existing credit on car installment purchases handled by the GM subordinates is on "a sound basis."

Stradella said GMAC agreed to reduce down payments and lengthen installment periods last year to meet competition but warned GM dealers against "a rash of unsound credit and loose terms."

* * *

Under this more liberal policy, he said, the **average down payment** on new cars in GMAC accounts during October was 40 per cent and the average term 28½ months. He said the trend toward lower down payments and longer terms has been "arrested."

First Baptist to Present Film 'Trail's End'

The Rev. and Mrs. Gordon Hedderly Smith, missionaries from Indo China, will be at the First Baptist Church Sunday evening at 7 o'clock. They will tell of their experiences and explain parts of the motion picture, "Trail's End."

The film was made in the jungled country where they served. The Smiths went to Indo China 27 years ago and have been living there among the local tribesmen except for furloughs home.

The production was photographed in new filmorama, a wider aspect ratio than cinema-Scope.

The Smiths have written books on anthropology and subjects portraying their work. The public has been invited. There will be no admission charge but an offering will be taken.

Talks Today May End Detroit Paper Strike

DETROIT (AP)—Mediators were "optimistic" today that a new bargaining session between AFL-CIO Stereotypers and the Detroit Newspaper Publishers Assn. might bring a settlement on their dispute which has closed the city's three metropolitan dailies for 10 days.

* * *

But even if the stereotypers and publishers reach an accord, it would not guarantee an immediate resumption of publication by the morning Free Press and the afternoon Times and News.

The AFL-CIO Mailers Union will meet tomorrow to decide whether its members will return to any of the three plants without a new contract.

The AFL-CIO Detroit Newspaper Guild yesterday called for all unions affected by the 10-day stereotyper strike to join in an agreement that none will return to work without a new contract.

A guild executive board meeting is scheduled tomorrow, and Executive Secretary Edwin Scott said it expected "to have on hand at that time the decision of our fellow craftsmen."

* * *

The newspapers said layoffs were ordered because there was "no work." The guild described them as a "lockout."

State Oil Output Decrease Seen

Northville Area Wells Disappointing; Expect Hike in Gas Production

LANSING (AP)—Michigan's oil production is expected to fall off slightly this year while gas production is expected to increase.

The State Conservation Department geological survey division said Michigan oil wells produced 9,436,816 barrels through October, compared with a 1954 output of 12,028,050.

So far this year, the department said, daily production has averaged 31,042, against a daily average of 32,954 barrels in 1954.

Gas production through October totaled 5,295,319,000 cubic feet, compared with a total production of 5,698,175,000 cubic feet in 1954.

Robert Ives, assistant petroleum geologist, said state gas production should be boosted this year by new wells near Northville, Romulus and St. Clair.

New wells opened in the Northville area last year have proved somewhat disappointing in oil production, but now they are turning out increasing amounts of gas, Ives said.

Fenton Man Remains in Custody of Police

Cook County, Ill., Sheriff's officers today are continuing to hold Owen Moser without charge in connection with the October slayings of three Chicago schoolboys.

They have received written testimony from four witnesses who say they saw Moser in Holly Oct. 15 and 16. The boys disappeared Oct. 15, and pathologists say they were killed the next day.

Cook County officials have run a battery of at least six lie detector tests on the 23-year-old Fenton farmhand, all of which gave "inconclusive" results. Officers now say they are convinced Moser is innocent.

Police Probe Death of Elderly Roomer

Apparently despondent over ill health, a 73-year-old man committed suicide in his boarding-house room sometime this week, Pontiac Police believe.

The body of Gustave Sudau was found yesterday by Mrs. Bridget Sours, landlady of the house at 32 Waldo St. Police said he may have hanged himself Wednesday.

Deputy Coroner I. I. Prevette pronounced death due to strangulation. No autopsy was performed.

A son, Elmer Sudau of Mt. Clemens, said his father had suffered a serious illness three years.

Police said Sudau lived in Pontiac 15 to 20 years. A widower, he was unemployed at the time of his death, they said.

Man Hit on Telegraph

DEARBORN (INS) — Taylor Township mothers got added ammunition in their war with the State Highway Department last night—a pedestrian was struck and critically injured on Telegraph Rd. a few hundred feet from the intersection of Cypress Ave. where they are demanding a signal light.

The injured man was Oscar W. West, 44, of 6660 Buck, Allen Park.

Coed, 20, Found Bullet-Riddled

Omaha University Girl Shot Four Times After Leaving Part-Time Job

OMAHA (AP) — The body of a University of Omaha coed, her neck and arms riddled by four bullets, was found this morning in the driveway leading to the university.

Police identified her as Carolyn Marie Nevins, 20, of Omaha.

Miss Nevins, a part-time employe at the university, worked until about 10 p.m. yesterday and is believed to have died shortly after leaving the school alone.

She had been shot once in the neck, once in the left arm and twice in the right arm. The body was found about 200 feet from the entrance to the driveway.

Police said she had been shot about 150 feet from where the body was found and had crawled toward Dodge street, a main east-west thoroughfare, seeking aid. One of her shoes was found at the point where she was shot.

Miss Nevins, daughter of Mr. and Mrs. Arthur J. Nevins, was found by detectives, who went in search of her after her father reported her missing.

She had worked in the university library after participating in a debate tournament.

Described as a "brilliant student," Miss Nevins had planned to study law.

Pontiac Deaths

Evelyn Brown

Word has been received from Alhambra, Calif. of the sudden death of Evelyn Brown, a resident of Pontiac for many years.

She had taught schools in Pontiac and St. Johns. Later she attended and was graduated from Livingstone Academy of Fine Arts in Washington, D. C.

Several years ago, she went to Alhambra to make her home with her brother-in-law and sister, Dr. and Mrs. Lemon D. Cruice.

She held the position of assistant to Dr. Harry Duell, professor of bio-chemistry at the University of Southern California until she retired in 1946.

She leaves a sister, Mrs. Lemon (Edna Brown) Cruice; a niece, Mrs. Jane Cruice Davis, two grandnephews, David and Christopher Davis all of California.

Burial was in Rose Hills Cemetery of Whittier, Calif.

George A. Franz

George A. Franz, 33, of 5981 Dwight St., Waterford Township was dead on arrival at St. Joseph Mercy Hospital at 5:30 a.m. Friday. He died as a result of an automobile accident on Telegraph Rd. at West Maple.

Born in Detroit Feb. 9, 1922, he was the son of William and Mable Galloway Franz.

A member of the Lutheran Church, he had lived in Waterford three years moving there from Milford. A die setter, he was a veteran of World War II.

Surviving are his wife, the former Wilma M. Barrett; his mother and father; three children Francis, David and George Jr., all at home.

Brothers and sisters surviving include, Mrs. Shirley Baronowski of Dearborn, Mrs. Florence Mannina, Mrs. Myrtle Beavers, Mrs. Freida Holloway, William, Charles, Leonard, Fred and Richard, all of Detroit.

Service will be Monday at 1:30 p.m. from the Richardson-Bird Funeral Home, Milford. The Rev. Arnold Claus will officiate with burial following in Highland Cemetery.

Yule Shoppers Swell Park Meter Revenue

The highest weekly yield for the 332-car municipal parking lot was established this week as Christmas shoppers poured $967.27 into parking meters.

Finance Director Oscar Eckman announced yesterday the sum was the largest weekly amount since the lot opened in July of last year.

This brought the 16-month total to $39,104 for the city's only municipal lot. Eckman said the weekly average income from the meters is $536.

The lowest total was $187 established during the first week of operation, Eckman stated.



HOWARD H. FITZGERALD II

Recently named a delegate to a Columbia University seminar on newspaper management and costs was Howard H. Fitzgerald II, business manager of The Pontiac Press. The conference, scheduled to begin tomorrow evening, will be attended by executives of 28 newspaper organizations, and will last for a week.

G. J. Kolowich Dies After Stroke

Detroit Financier Noted for Proxy Control Wars; Fruehauf Story Recalled

DETROIT (AP)—George J. Kolowich, financier, former state senator and ex-convict, died last night of a stroke suffered two weeks ago. He was 58.

Kolowich began his career as a bank messenger in 1915 and by 1930 had acquired both a private and state bank in Hamtramck.

Both Kolowich banks failed in the depression and he went to prison on a fraud conviction. Leaving prison in 1936, Kolowich said he was broke.

His comeback was fast. Within a few years he had gained control of Detroit's big downtown Griswold Building. He went on to gain control of the Detroit & Cleveland Navigation Co., the swank Whittier Hotel, the Detroit Towers and the Denver-Chicago Trucking Co.

Kolowich often was engaged in proxy fights in gaining control of firms. One of his most spectacular and recent was with Roy Fruehauf, president of the Fruehauf Trailer Co. Kolowich's D. & C. navigation Co. bought into Fruehauf's company. Then Fruehauf bought into D. & C. and finally won control of it and the Fruehauf stock it owned.

Survivors of Fire Reported on Way to Full Recovery

After three weeks in Pontiac General Hospital, the two remaining children of Mr. and Mrs. Leroy Johnson, 86 W. Beverly St., are well on the way to recovery.

Donald, 3, and Steven Johnson, 4, are reported in good condition after treatment for severe burns. A fire in their home three weeks ago claimed the lives of two brothers and one sister.

Friends, fellow employes and sympathizers have donated almost $3,000 to help the Johnsons pay funeral and hospital expenses.

Contributions collected by two neighbors on Beverly St., Mrs. Margaret Beasley and Mrs. Dale Tinnin, have reached $1,923, including $700 from Fisher Body night-shift employes, $92 from Yellow Cab employes, and $100 from the Pontiac Press.

City employes donated $726. Johnson is an employe of Pontiac Water Works.

Mr. and Mrs. Elvan Smith, 123 Mt. Clemens St., collected $115, and Mrs. Harry Compau, 93 E. Huron St., collected $100.

Censor Censored

WASHINGTON (INS)—The Pentagon's controversial assistant secretary of defense for public affairs, Karl Honaman, credited with putting a blackout on public information at the Pentagon, has resigned his post. He will return to work for the Bell Telephone laboratories.

The Day in Birmingham

City Police Charge Four in Circuit Court Cases

BIRMINGHAM — Four persons will appear in Oakland County Circuit Court Monday on charges brought by Birmingham police.

Three of them, accused of probation violations, will appear before Judge George B. Hartrick. Detective Robert Schaule claimed that Robert Hockaday of Detroit and Thomas Fletcher and Robert Williams, formerly of Birmingham now of Royal Oak, broke probation by patronizing bars until early hours and leaving the state. The men were cleared of a breaking and entering charge in Justice John J. Gafill's court in Birmingham Friday.

Persons with Birmingham, Bloomfield Township and Bloomfield Hills news (except social) may call Correspondent Dorothy Jean Zack, MI 7-0608.

A fourth person, Ralph Harris, will be arraigned Monday on a charge of writing bad checks.

In another Birmingham police case, Mamie Smith, 31542 Mahon, Southfield, was freed on bond pending court examination Dec. 16. She is charged with forging $23,000 in checks.

* * *

"There were no accidents here yesterday that you could charge especially to icy streets," Police chief Ralph Moxley said in reference to the few accidents reported. John Shields, 446 George, was ticketed for a minor accident when his car overtook and hit another turning off Hunter. His speed was blamed by police, though the street was wet.

A three-car collision resulted Thursday when Mary Jane Benz, 808 Ruffner, lost control of her car, police said, and forced the two cars ahead of her together. She received a cut lip and was ticketed by police.

* * *

Sunday evening at Embury Methodist Church, the Christmas cantata, "The Child of Bethlehem" will be presented by Senior and Youth choirs under the direction of Victor Ulrich at 7:30 p.m.

With school children presenting song programs next week, parents will be trekking to schools to see their offspring perform. Pierce Parent-Teacher Assn.'s Yule program is set for Dec. 16, with all of the school's fifth through sixth graders being led by their singing teacher.

Adams School's large enrollment necessitates dividing for programs. All 350 junior high school students will give a program at 8 p.m. Dec. 16 in the gymnasium, with those students not on stage free to dance in the cafeteria. Alma Fossbender is in charge. Elementary grades will have a community sing on Dec. 21, the last day of school before vacation.

Two-class programs are planned at Beverly school, where the fifth and sixth graders will sing for the PTA meeting at 8 p.m. Dec. 20. First and second grades will sing for parents at 2:30 p.m. Dec. 15, and the third and fourth grades at same time next day. Beverly's membership has grown to 665 parents, with a possible 832 for the school in its second year.

Bloomfield Hills parents will hear the 40-member choir in Christmas concert at 8:15 p.m., Dec. 16, with Clarence Luchtman directing the program in the new high school's gymnasium.

* * *

Funeral services will be Monday for Samuel C. Laitner, of 472 Bonnybriar, who died Friday at William Beaumont Hospital after a short illness. Active in the choir and for many years as elder of the First Presbyterian Church, he was a retired assistant chief clerk of the U.S. engineers office.

He came here in 1932, and was married to Louise Peck. He was a Michigan State University graduate, class of 1895, and he belonged to a Masonic lodge.

Survivors are two brothers, Benjamin G. A. of Detroit, and Cass B., of Wayne, seven nephews and three nieces. His wife died in 1944.

Dr. Glen Harris will officiate at 3 p.m. Monday services at Manley Bailey Funeral Home, and burial will be in Roseland Park Cemetery.

* * *

Dr. Clarence Simpson, 74, died at the Arnold home, Detroit, during last night. His body is at Bell Chapel of William R. Hamilton Company pending arrangements.

ARE YOU MOVING?



Call
Smith Moving Co.
485 Marion
FE 4-4864



NOW
Your Insurance Needs in One Package—ONE POLICY ONE PREMIUM—Includes

Fire Insurance on dwelling and contents.
Comprehensive Family Liability.
Theft Insurance On and Off the Premises.

The Homeowners policy combines all the protection of standard policies with a LOWER COMBINED PREMIUM than under the separate policy premiums.

Call Us Today for Complete Information Regarding This New Money-Saving Package



Ralph Austin

Austin-Norvell Agency, Inc.
20 West Lawrence
Corner of Cass
FEderal 2-9221



Ralph Norvel

Christmas TREES

Balsam
Scotch Pine
Spruce
Fresh Cut
Nursery Grown



A Few Fine Trees Suitable for Schools and Churches

A Fine Selection of Living Christmas Trees

TOWN and COUNTRY GARDEN CENTER
5812 Highland Road (M-59) Just East of Pontiac Airport OR 3-7147
OPEN EVENINGS AND SUNDAY 'TIL 9

NOTICE OF TAXES
CITY OF PONTIAC

The 1955 County Taxes in the City of Pontiac will be due and payable at the Office of the Pontiac City Treasurer December 12, 1955 through January 19, 1956 without fees.

On January 20, 1956 a collection fee of 4% will be added to all County Taxes paid through February 29, 1956.

On March 1, 1956 all unpaid County and 1955 City and School Taxes will be returned to the Oakland County Treasurer's Office and must be paid there with additional fees.

Payments made by mail must be postmarked not later than January 19, 1956 to avoid penalties.

WALTER A. GIDDINGS,
City Treasurer,
35 S. Parke Street,
Pontiac, Michigan

a pleasure to charge a pleasure to charge

it costs  no more to charge it

The convenience of a regular charge account doesn't cost you one cent in cash! Ours is a one-price store for cash or charge — so treat yourself to the privileges of an account with us. There's no red tape!

it's a pleasure to charge it at . . .

Huddik's
23 N. SAGINAW ST., PONTIAC

a pleasure to charge a pleasure to charge

This Week's SPECIAL!

here's a STRAIGHT STEER



GET OUR

FRONT END ALIGNMENT SPECIAL!

We Will

1. Adjust Camber
2. Adjust Caster
3. Adjust Toe-In
4. Check Brakes and Shock Absorbers
5. Inflate Tires to Proper Pressures

*Proper tire inflation at all times is a mighty important factor in easy steering, easy riding, long car and tire life.

Special Price

$5.95

FE 5-4101

CY OWENS

147 South Saginaw St.

Your Watch

- Cleaned
- Adjusted
- Regulated

$4.50

Expansion Watch Bands

Ladies'-Men's

Special $1.95

Georges-Newports

Jewelry Dept.

Double Purpose Carton Useful

Clever Parents Utilize Throw-Aways to Make Toys for Children

Many of this year's gift wrappings should be gift-wrapped.

Modern packaging design transforms shoe boxes into playtime fire stations. Kitchenware cartons become toy villages. Butter cartons become miniature freight cars.

Even pantry staples, beach items, car batteries and cameras are packed today for double duty.

Most modern packages can be stored ahead of time, then used under the Christmas tree as decorations. Boxes can be converted into circus wagons, toy animals, railroads. Even bubble gum containers make attractive tree ornaments.

Peter Sachs, manager of the Specialty Division of the Container Corporation of America, explains the new trend this way.

"There is a growing demand for dual-purpose cartons," he says.

COLOR GIFT BOX

Design engineers have devised packages which will interest adults as well as children. New gloves are tucked in their own polyethylene bag for dust-proof storage. The colorful gift box for new blankets is another storage unit.

Home movie sets will turn up this Christmas morning in a handsome suitcase box. Perfect for carrying and storage, this box also contains a movie "screen" of white lined corrugated board.

Grace A. Rush of Cincinnati has carried this novel approach over into the food packing business. A white fruitcake comes in a shutter door box and can be used as a spice cabinet in the kitchen. Another fruitcake package will form a wicker stool when assembled.

Erosion Legislation Gets Tentative OK

WASHINGTON (AP) — Rep. Smith (R-Wis) says the Army tentatively has approved legislation for protecting private property on the shores of the Great Lakes from erosion.

Smith is sponsoring legislation which would authorize the federal government participate in paying for authorized projects, up to one-third of their cost. It would amend the 1946 shore protection act to permit federal assistance in re-sodding and protecting privately owned shores.

The Army recommendation of approval, Smith said, was sent to the House Public Works Committee, of which Rep. Dondero (R-Mich) is a member.

Severe shore erosion damage due to high waters had been reported on the Great Lakes in recent years.

"I am encouraged by the Army's favorable report," Smith said. "It may mean that my bill and others similar to it will receive early consideration."

Most asteroids have a period of revolution between three and one-half to six years.

THE BERRYS By Carl Grubert



Bee Business Buzzing in County

By BURDETT C. STODDARD

There's a bigger buzz in Oakland County than most of us realize.

It comes from the apiaries (not ape houses, but places where honey bees are kept).

In fact the county can boast some 189,810,000 bees lodged in 5,130 colonies owned by 485 beekeepers.

Oakland's bees are a valuable asset, said Lee Van Allen, apiary supervisor for the State Department of Agriculture who visited Pontiac yesterday.

Although no accurate statistics are available, Oakland probably has more beekeepers than any other Michigan County, Van Allen stated, and their colonies produce a lot of honey and wax.

But the winged creature's greatest value lies in the fact his busy-bee life results in the pollination of fruit trees and various farm crops.

"For every $1 of honey and wax produced the bees contribute $15 worth of pollination," said Van Allen.

Bumblebees used to be pollination work-horses, he explained, but there numbers continue to decrease and the hard-working honey bee must do 75 per cent of the job.

The state man's inspection duties stem from a bee problem which came to light in 1927 when it was discovered 27 per cent of Michigan's apiary population was infected with a disease called American Foul Brood.

The affliction does not harm purity of honey produced, but kills off the bee larvae gradually destroying the colony.

A colony ravaged by the brood disease becomes easy prey for honey-raiders from a neighboring apiary (bees range three miles from home).

The raiders carry the germ back to their home, which becomes infected.

A statewide program was launched in 1935 aimed at stamping out the threat to Michigan's sweet tooth.

Beekeepers were required to register their acreage and pay a 75 cent license fee if they have less than ten colonies and $1.50 for any number over 10.

Inspectors were hired to range from apiary to apiary between April and October testing for the disease. When it is detected, the bees must be destroyed, but the hive can be sterilized and reused.

The program has proved successful. Last year only 2.5 per cent of the state's bees were infected, a drop of 24.5 per cent, Van Allen stated. More than 80,000 colonies have been checked so far this year.

The County Board of Supervisors pays part of the program costs and the inspector commended Supervisors for their cooperation.

The bee expert said he likes his job, but there's one drawback. When in the field he gets stung an average 25 times per day.

"You get immune to the poison," he stated, "But those stingers still hurt."

HEY KIDS! GET A DAVY CROCKETT TENT FREE

WITH EACH NORGE REFRIGERATOR



Today's Top Deal

NORGE REFRIGERATOR SALE



PRICED FROM $188

With Trade

NO MONEY DOWN

2 YEARS TO PAY

No Payments 'til February

OPEN EVERY NIGHT 'TIL 9 P. M.

WAYNE GABERT

Your Electrical Appliance Specialist

121 N. Saginaw St. FE 5-6189

at Electro Mart...

Clearance Sale

All Sizes — All Models

MUNTZ TV

24-Inch Table Model

MODEL 524-T



$119.95

Electro Mart

Open Daily 9 A. M. to 10 P. M. — FE 2-3781

158 Oakland Ave. Park Free in Rear of Store

Georges-Newports . . Your Friendly Christmas Store



HOLDENS 10 CENT CO-OPERATIVE TRADING STAMP

HOLDENS 10 CENT CO-OPERATIVE TRADING STAMP

GEORGE'S - NEWPORT'S Gives You a Christmas Bonus



MONDAY

DOUBLE STAMP DAY

Your ONE-STOP Gift Shopping Store

- Ladies' Wear
- Men's Wear
- Boy's Wear
- Girls' Wear
- Infants' Wear
- Domestics, Linens
- Jewelry, Watches
- Electrical Appliances
- Luggage, Leather Goods
- Shoes, Slippers, Hats

Use Our CREDIT TERMS

Join the Christmas Gift Club

Buy $150 in Gifts . . . Pay $5 Weekly

Georges Newports

74 N. Saginaw St.

We Give Holdens Trading Stamps

School Personnel at Romeo Granted Salary Increase

Teachers Have $200 Pay Raise

School Board Prepares Pamphlet on '54 Bond Issue for Public

ROMEO — All professional employes of the Romeo Community School District were granted a $200 salary increase at the meeting of the Board of Education here.

The increase is for the current school year, pro-rated beginning in February 1956, to the end of their present contracts.

Five school secretaries, eight full time custodians, and the bus mechanic were also granted pay raises of $150 each.

Effective Dec. 1, the pay of substitute teachers was increased from $14 to $18 a day.

* * *

A suggested salary schedule for the three district principals was discussed by board members, with action to be taken at a later meeting.

The educators are considering adding to their personnel policy the stipulation that one of the conditions of employment of a teacher be that the first two years be considered a probationary period. A new retirement policy under consideration for several meetings was adopted.

Ray Dembowski of Romeo was awarded the bid on a new, 60-passenger school bus.

EXECUTE DEED

The board then executed a deed to the village on a piece of property 99x300 feet which is the entrance-way to the South School.

Approval of fees to be charged by John Yates of Roseville for the annual audit of school books was approved by the school governing body.

The board is preparing an explanatory pamphlet on the 1954 bond issue which provided 18 new classrooms, a bus garage and a vocational agricultural building for the district. This report will outline tax levies, millage, expenditures and investments. Upon its completion the pamphlets will be distributed to various club and organizations in the district.



BUY PRIZE STEER — J. Barry Decker rides a Black Angus steer purchased at the Michigan 4-H Club Stock Show at the State Fairgrounds Friday by J. W. Decker of Hickory Grove Road, Bloomfield Township. Mr. and Mrs. Decker look on. The steer was raised by 16-year-old Richard Butzler of Swartz Creek, Genesee County.

State Man Sues in Hotel Issue

Commissioner Childs Asks Action by Owners at Rochester

ROCHESTER—State Police Commissioner Joseph A. Childs has filed suit in Oakland County Circuit Court in an attempt to get an order forcing owners of the Rochester Hotel to repair the building or tear it down.

* * *

Those named as holding an interest in the hotel at 437 N. Main are Georgena Rumohr plus Walter and Beatrice Raychell.

Childs alleges the structure was termed a fire hazard Oct. 18 and the owners told either to bring it to standard or destroy it within 30 days. Neither step has been taken, he claims.

The defendants are slated to appear in court Dec. 27 at 9:30 a.m. and attempt to show why Childs' request shouldn't be granted.

Jaycee Wives to Be Hostesses at Regional Meet

WATERFORD TOWNSHIP — Jaycee Auxiliary members will be hostesses for a regional meeting which will include Port Huron and Pontiac chapters, Tuesday at the CAI building on Williams Lake road. The meeting will convene at 8 p.m. with a dessert-coffee.

Other guests will be Mrs. Robert Craig, from Ann Arbor, the organization's state president, and third vice president Mrs. Steven Toth and three of her co-members from Bay City.

The high school girls quartet will sing Christmas songs under the direction of Helen Davis. Quartet members Delores Kline, Karen Underwood, Margery Neubeck, Shelia Loper.

Oxford Couple Reveal Engagement of Sister

OXFORD — Mr. and Mrs. Edmund Unger recently entertained 40 guests to announce the engagement of his sister, Mildred Unger, to Ray Forman.

The wedding will be soleminized Dec. 29 at the Edmund Unger home with only the immediate family members present.

Make WALLBOARD look just like expensive PAINTED PLASTER



WITH JUST ONE EASY COAT of DRAMEX

CHOICE OF WHITE OR 12 Beautiful Colors!

walls and ceilings of an average 10 x10 x 8' room—ONLY

OAKLAND FUEL & PAINT CO.
436 Orchard Lake Ave.
FE 5-6150



EILEEN COOPER

Mr. and Mrs. Elmer Cooper of Hospital Road, Waterford Township, are announcing the engagement of their daughter, Eileen Joyce to Robert Owen Fox, son of George Fox of Melroad Avenue and Mrs. Amanda Fox of Home street, Pontiac. No date has been set for the wedding.

Background Music Also by Students

'Story Book Christmas' Slated at Keego

KEEGO HARBOR—The PTA of the Roosevelt School will present the annual Christmas program Wednesday, at 7:30 p.m. in the gymnasium.

A "Story Book Christmas," in five acts, will be given under the direction of Mrs. Dreama Royal, music instructor of the grades. Children from the first through sixth grade will take part.

Act I will be the "Nativity Scene" with Barbara Dunaway and Larry Wilson taking the parts of Mary and Joseph. Bette Buller and Kay Windiate will be the angels, The wisemen are Keith Machessney, Clayton Covey and Carl Thomas. Children will be portrayed by Peggy Ann Book, David Penroyer and David Andrews.

The Shepherd Scene in act II will have Vaughn McGraw, Billy Hargette and Charles Hayes as the shepherds. Angels in this scene are Pamela Kenny—Sue Ann Augmaugher and Sally Hattey.

* * *

Robert Augmaugher will play King Wenceslas in act III, entitled "A Good King." Gordon Smith and Jan Ferrier will be the page and the old man.

* * *

TO PRESENT SINGERS

In act IV the seventh grade will present the Madrigal Singers, under the direction of Mrs. Alice Saad. They will sing "Angels We Have Heard on High," and other numbers.

* * *

The final act will be "Christmas Eve at Home." Rhoda Hays, Tommy Fitzgerald and Margaret and Edward Penny will take the children's parts. Santa is played by Joey Beyett. Jim Strong is the choir boy.

* * *

Throughout the whole presentation, a group of children from all grades will sing. Accompaniments on the piano will be by Peter Vessler, Danny Greig, Susie Vershure, Paulette Griffin, Susan Bridie, Catherine Francis and James McGuire.

* * *

There will be a matinee at 1:15 Tuesday afternoon for the youngsters in the school who are not taking part. Children attending Wednesday night's program must be accompanied by their parents.

Church Schedules Family Carol Sings

DRAYTON PLAINS—Two family "Carol Sings" have been scheduled by the Community United Presbyterian Church as part of their Christmas activities.

The programs, set for Sundays, Dec. 11 and 25, will feature congregational singing under the leadership of John Bougine and special numbers by the choir. The Rev. W. J. Teeuwissen, Jr., will give a brief sermon.

Name Group Leader at White Lake Church

WHITE LAKE—Ronald Voorheis was named president of the Men's Club of White Lake Presbyterian Church at the election meeting of the group this week.

Others elected were Sidney Hawley, vice president; Wilfred Caswell, secretary, and Austin Palmer, treasurer.

Rev. Skidmore to Dedicate New Parish Addition

IMLAY CITY—The Rev. Harold N. Skidmore, D. D., Congregational State Conference minister, will preach at the morning service Sunday in First Congregational Church. At the co-operative dinner following the service, he will dedicate the new addition to the parish house built this summer at a cost of about $17,000.

At the morning service, the senior choir will sing, "Give Unto the Lord, All Ye Mighty"; the junior choir will sing, "The Little White Church," and Ernest Weaver will sing, "Bless This House".

The new altar, given by Delos Conley in memory of his wife, Mrs. Effie Conley, will be dedicated at this service.

Dr. Skidmore's sermon subject will be "The Day of Salvation".

Oxford Group Schedules Family Holiday Party

OXFORD—Oxford chapter No. 266 OES will have its annual family Christmas party on Sunday at the Oxford Masonic Temple. F&AM and RAM members are invited.

A potluck dinner at 2 p.m. will be followed by a program and visit from Santa Claus.

Members are asked to bring their table service, a passing dish and a small gift for the children in the family.

Oyster Dinner Held

MARLETTE—The annual oyster dinner for the Marlette local members of the Michigan Milk Producers Assn. was held last week in the Marlette Community High School auditorium. Guest speaker was Lewis W. Mosby, editor of the Michigan Milk Messenger.

Baptist Group Meets

ORTONVILLE — The Christian Crusaders of the Baptist Church met on Tuesday for their annual Christmas party and meeting. The group voted $10 toward the building fund and $5 to the Children's Bible Hour at Grand Rapids.

Church Youth to Play Hosts at Winter Rally

DRAYTON PLAINS — The youth groups of the Community United Presbyterian Church will be hosts to the young people of all the United Presbyterian churches of the Detroit area at their winter rally, Sunday at 7 p.m.

Guest speaker for the affair will be Dr. Edward Fairman, leader this past summer of a workcamp in Egypt. This project combined the efforts of young people from the United States, Egypt, and the Sudan to provide a conference site for Christian youth in Egypt.

More than 400 boys and girls are expected to attend the conference according to Charlotte Baird, youth sponsor at the Drayton church.

Announce Engagement

NORTH BRANCH — Mr. and Mrs. William Gural of Silverwood, are announcing the engagement of their daughter, Marion, of North Branch, to Donald Marshall, son of Mrs. Doris Marshall of Marlette. An early summer wedding is planned.

Metamora Groups to Mark 60 Years

METAMORA—Metamora Masons and Eastern Star members are making plans for a joint celebration of their 60th anniversaries. F&AM passed its 60th milestone last January and the OES anniversary will be in April. A banquet is planned for Feb. 10 in the Masonic Hall, followed by a program and dance.

The OES has also scheduled a bazaar and penny supper some time in April.

Ronald Walker and James Dollsen will be initiated into the Eastern Star at a special meeting at 8 p.m. Tuesday, Dec. 20, followed by potluck refreshments.

Oakland, Brandon Granges to Join for Yule Party

ORTONVILLE — Oakland Pomona Grange will meet with Brandon Grange for a Christmas party at 7 Tuesday evening.

There will also be a cooperative dinner with meat and potatoes furnished.

Members are asked to bring a gift for exchange.

Christmas Concert Slated at Marlette

MARLETTE—The annual Christmas Concert will be presented Wednesday in the Marlette High School auditorium, beginning at 8:15 p.m. The band and choir will combine talents to present the concert.

The band will begin the program with several seasonal selections. Members of the choir will sing solos, and the madrigal group will sing a selection.

The program will close with the singing of Christmas carols by the choir and audience, accompanied by the band.

Schoolmarm Is Judge of Hogs and Children

CHICAGO—Mrs. Jeanne Juhl, a pretty schoolteacher from St. Paul, Minn., triumphed over a group of top amateur experts to become the nation's No. 1 judge of market hogs.

Mrs. Juhl, who learned hog judging while working with her husband on a Luverne, Minn., farm, took the $2,000 first prize in the hog division of a National Livestock Judging Contest sponsored by Charles Pfizer & Co., Inc., Brooklyn, N.Y.

The contest took place in the grand ballroom of the Sheraton Hotel, with live hogs, dairy cows and laying hens being judged by finalists who won their place out of hundreds of thousands of entrants through their skill in judging photographs of livestock.

Viewing the finals were some 300 guests, including Dr. Arthur S. Flemming, director of defense mobilization, who delivered an address on "Defense Through Deterrents," and four home demonstration agents, each of whom received a $1,500 Pfizer fellowship award.

Dance Party Monday at Community Center

WATERFORD TOWNSHIP—A party with a band, refreshments and decorations, will be held Monday night at the Community Center for all school aged boys and girls finishing the twelve weeks of ballroom dance instruction sponsored by the recreation department.

New skills in basic rumba, waltz and fox trot steps will be displayed by over two hundred boys and girls at the dance, the recreation department announces.

Legion Post Declines National Bank Offer

ROCHESTER—The Homer Wing Post American Legion of Rochester turned down a property purchase offer from the Detroit National Bank Thursday night. The post voted 51 to 5 to decline the $100,000 proposition from the bank for the Legion property on West Fifth Street.

Holly High Students Prepare for Concert

HOLLY — A concert by high school students on Wednesday evening will take the place of the December meeting of the Holly area schools PTA. It will be under the direction of Mrs. Marshall Saunders.

The concert will be held in the high school gymnasium, beginning at eight o'clock, and is a preliminary for an operetta to be staged by the students early in the coming year.

Exchange Yule Gifts

NORTH BRANCH—A Christmas gift exchange featured the monthly meeting of the North Branch Community Farm Bureau at the assembly hall of SS. Peter and Paul's Catholic Church recently. A cooperative supper was served.

To Give Lighting Awards

NORTH BRANCH—Fifty dollars in prizes will be awarded for the best decorated homes in the village in the holiday week between Christmas and New Years.

State and Council Approve Widening

MARLETTE — Ralph Dibble of the Michigan Highway Department attended the Monday meeting of the Marlette Village Council.

The state and the council approved the widening of M53 (Main Street) making the south end a four-lane highway and resurfacing the business section.

West Marlette Street is to be resurfaced in the first block and then widened to the village limits.



DONALD SWANSON

Democrat Club Slates Meeting

Donald Swanson to Talk at Commerce Public Event Tuesday

An open meeting of the Commerce Township Democratic Club on Tuesday, Dec. 13, will feature Donald Swanson, manager of the Michigan State Fair, as speaker. Clark J. Adams, newly appointed circuit court judge of Oakland County will be guest of honor.

* * *

Carlos G. Richardson of Waterford, chairman of the County Democratic Committee, will introduce the speakers.

"Atoms for Peace," a film showing the uses of atoms and atomic energy in the fields of medicine, industry and agriculture, will be shown at the start of the program.

Thomas Montgomery, president of the Commerce Club, has extended a warm invitation to all residents in the area to attend the affair at the Union Lake School at 8 p.m. Refreshments and a social hour will close the program.

To Observe Bible Sunday

WATERFORD TOWNSHIP — Universal Bible Sunday will be celebrated at the Lakeland United Presbyterian Church on Sunday at the morning worship hour.

* * *

In connection with the service a specially prepared display of Bibles will be shown together with other related items.

The pastor, the Rev. Roy F. Lambert, will speak on the theme "The Book of All Nations."

There will also be a special musical number by the Youth Choir and the induction into office of the Youth Officers for 1956: Lonnie Cranick, president; Carol Spencer, vice president; Bonnie Sutherland, secretary; Gerry Day, treasurer; and Dennis Forslund, reporter.

Commerce to Greet Santa Claus Dec. 13

COMMERCE—On Tuesday, Dec. 13, at 7 p.m. Santa Claus is coming to the Commerce School PTA.

Parents are asked to bring a 25 cent gift for each child they bring and label it "boy" or "girl." There will be no business meeting.

Treats are to be provided for each child. Christmas carol singing will be a prgoram feature.



MESSAGE FROM IKE — Mildred Ann Vaughn, eight-year-old third grader in the Irwin School at Lapeer has a Christmas-time treasure which she will always cherish. Recently, during the President's illness, she sent him a cheering message, telling him she prayed for his recovery every night. Mildred received the following answer form Gettysburg, Pa.; "I assure you that your thoughtfulness in sending me good wishes during my illness has meant a great deal to me. I am deply grateful for your kind message.—Dwight Eisenhower."

Hours For Your Shopping Convenience
10 A. M. to 10 P. M. Daily — Sunday 10 to 9

A SLEIGHFUL OF CHRISTMAS VALUES

SWEATERS

Slipovers From $3.98 — Cardigans From $5.98 — Jeweled Cardigans From $10.95

SKIRTS For Dress or Sport . . . . . From $5.98

Complete Accessories
PURSES—GLOVES—HOSE—JEWELRY

Nellie's in Russ' Country Store
4500 Elizabeth Lake Road
Open Weekdays 10 A. M. - 10 P. M.
Sundays 10 A. M. - 9 P. M.

FEED for WILD BIRDS

Regal Wild Bird Mixture
A mixture very attractive to all birds — a nutritious blend of Sunflower Seed, Milo - Maize, Kafir Millet, Buckwheat, Canary Seed and Wheat.
5 lbs. 60
10 lbs. 1.10
25 lbs. 2.50

Sunflower Seed 18¢ lb.
5 lbs. 85
10 lbs. 1.65
25 lbs. 3.85

Small Cracked Grain for Sparrows
5 lbs. 40
10 lbs. 70
25 lbs. 1.45

Whole or Cracked CORN for Pheasants & Quail
5 lbs. 30
10 lbs. 58
25 lbs. 1.20

REGAL FEED & SUPPLY CO.
28 Jackson St.
Dial FE 2-0491

Suspects Coming Back

CARO (AP) — Tuscola County authorities said today they expect to return Elmer Champagne and Glenn Warner from Los Angeles to face grand larceny charges. The two Kingston, Mich., men are accused of taking 2,060 pounds of beans and seven turkeys from Champagne's father - farmer and selling them to finance their California trip.

PONTIAC MOTOR CREDIT UNION
4% Paid on Savings
Loans for Worthwhile Purposes. All Pontiac Motor Workers Eligible
850 Joslyn St. FE 2-0296

Fined Speeder Presses to Get Pressing Guilty

EL CAJON, Calif. (AP)—When L. H. Harris of San Diego was given a citation for speeding on his motorcycle he made a citizen's arrest of the officer who wrote out the ticket.

Harris and a friend, Leslie Moore of El Cajon, contend that the officer, Ralph B. Pressing, threw the carbon sheets from his citation book on the highway. They filed a complaint alleging littering. Pressing pleaded innocent and his trial was set for Dec. 27.

But Harris and Moore paid fines of $11 each for speeding.

Mt. Cotopaxi in Ecuador rises to 19,344 feet, probably the highest active volcano.



Santa and the Dumdiddy

By Lucrece Hudgins Beale

AP Newsfeatures



SYNOPSIS: Beanie meets a redheaded robber who tells him how he can get all the toys he wants by stealing them from a store called Santa's Workshop. The robber goes first to the store and leaves a trail of arrows for Beanie to follow one hour later. The little Dumdiddy decided to follow the arrows first.

Chapter Six

IN THE WORKSHOP

It was a pretty hard job for the Dumdiddy to follow the redheaded robber's arrows. In the first place, it was night and the arrows were hard to see. (But it also made it hard for anyone to see him.)

In the second place people kept stepping on him or almost stepping on him, anyway, and he was so busy dodging feet and falling off curbstones that he lost a lot of time. He thought he never would get where he was going in time to do anything.

Not that he knew what he was going to do. But Santa Claus had told him to watch out for this poor, foolish Beanie and so he had to do something.

He struggled along following the arrows. They led him off the main street and down dark alleys and through deserted streets and finally they stopped.

By the last arrow was a piece of chalk where the hunchback had left it when he drew the last mark.

"This must be it," thought the Dumdiddy. He looked up and, sure enough, there was a little store and over the door there was a sign reading, "Santa's Workshop."

There were no windows and no lights to be seen. The Dumdiddy crept to the door. It was open just a crack and he squeezed in. He could hear nothing but he could see ahead of him a streak of light. He tiptoed to it and found another door almost shut. He squeezed through it and found himself in a room of toys.

What toys there were! Skates and balls and games and jumping ropes and boxing gloves and bats and marbles and wagons and—well, any other toy you could think of.

In the midst of the toys stood the redheaded robber and he was stuffing toys into an enormous brown sack.

"Oh, if only someone would come and catch him!" thought the Dumdiddy.

He watched angrily as the hunchback loaded his bag. At last there was no more room in the bag and the robber set it outside the door. Then he took a large bottle off a shelf. He opened it and poured it out on the floor.

"What on earth is he doing?" wondered the Dumdiddy.

When the bottle was empty the robber threw it down by the door.



"WHAT ON EARTH IS HE DOING?" — As the Dumditty sneaked into the shop he saw the hunchback robber load his bag. After he had finished, he took a large bottle from the shelf and poured it on the floor. The little Dumditty wondered what the robber was doing.

Then he went out, picked up his bag and slipped out of the shop, leaving the lamp burning behind him.

"Why he's not even waiting for Beanie!" exclaimed the Dumdiddy. "What can he be thinking of? And what is this stuff he has put on the floor?"

He stretched on his tiptoes to read the label on the bottle.

"Stick Tight Glue," he read. "Guaranteed to hold anything or anybody."

"Whoops!" cried the Dumdiddy. "He's set a trap for Beanie! When Beanie comes he'll be caught in the glue and when the shop owner comes in the morning he'll find Beanie here and think he robbed the store!"

The Dumdiddy ran out in the street. He was just in time to see the hunchback disappearing down an alley. The robber had the sack of toys slung over his shoulder and was running as fast as his short legs would carry him.

"What'll I do? What'll I do?" wondered the Dumdiddy. He ran around in a circle holding his head in his hands. Suddenly he fell flat on his face. He looked down and saw he had stumbled over the chalk the redheaded hunchback had thrown beside the last arrow.

The Dumdiddy let out a soft whistle. He lifted the chalk. It was as long as his longest arm.

"Thank goodness," he cried. "This will save Beanie."

Tomorrow: The False Trail

Army Calls 6,000 Draftees for February

WASHINGTON (AP) — The Army today issued a draft call for 6,000 men in February, the lowest quota since Selective Service was resumed in September, 1950, after the outbreak of the war in Korea.

The Defense Department said the previously announced draft of 8,000 men for the Army in January also had been reduced to 6,000.

The Navy, after asking for 10,000 draftees in November and the same number in December, announced that its volunteer enlistment and re-enlistment progress makes further calls on Selective Service unnecessary.

Army strength at the end of October stood at 1,105,062. Army strength is scheduled to level off to about 1,027,000 by June 30.

The announced draft calls through October bring the total of inductions to 1,998,430 since Selective Service was resumed in September 1950.

Britain's Post Office turned down a request by postal workers for only one delivery of mail on Saturdays, saying Public opinion would not accept it."

Scientist Sees Science Taking Over Mining

WASHINGTON (AP) — One of the world's top scientists said today that science may eventually discover ways to take mineral resources from the earth "without the need of having men work underground."

Dr. Vannevar Bush also said it might ultimately be possible to train living organisms — presumably tiny plants and animals of the sea — "to recover metals for us from the sea."

Bush, who headed the government's scientific efforts during World War II, made the statements in his farewell report as president of the Carnegie Institution of Washington. He will retire from that ppst on Jan. 1.

He said such things might come about through work in the field of "fundamental science" — that is, the search for facts of nature without regard for their immediate aplication.

Bush said that atomic energy, H-bomb energy would go far to offset the gradual exhaustion of conventional fuels.

California leads all states in auto registrations with 4,879,210 in 1954.

The pulse rate of newborn infants beats from 130 to 140 times per minute.

Reflections

CHRISTMAS SEALS



J. L. VOORHEES

Grace Wills was a happy, 19-year-old hostess to friends before her marriage to Wilbur Furston. Fever burned her cheeks as she giggled, "We want eight children." That night the doctor said, "Tuberculosis. Desert. Rest, and you'll be all right." Christmas Seals paid the bills.

Three years dragged past. The doctor grudgingly consented to her marriage with this warning, "No children." That was a bottomless pit for Grace. Wilbur, a deputy sheriff in a small mountain community smiled as he said, "We'll have eight children."



M. E. SIPLE

Five years later Grace was the happiest mother in Butte County; she was mothering eight homeless children, so-called incorrigibles. Wilbur took boys and girls no one else wanted. Grace took them to her heart. No home could be happier.

The Christmas Seals you bought brought the greatest gift on earth—the love of a mother to love-starved children. Buy Christmas Seals for 400,000 Graces who want no more than to be useful to themselves and to society.

VOORHEES-SIPLE FUNERAL HOME
906 N. Perry Street Phone FE 1-8378

For Your Convenience
Open Sunday 11 a.m. to 5 p.m.



Nationally Advertised
WATCHES
Regular $71.50
OUR PRICE $40.00
Including 2 Years Free Service

Ladies' and Men's Watch Bands
Completely Installed $1.95
LOU-MOR JEWELRY
45 S. Saginaw St. (Next to Oakland Theater)

SPECIAL PURCHASE!

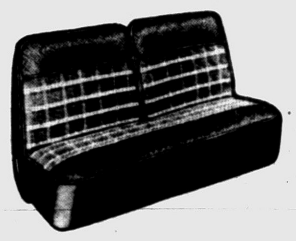

PLASTIC COATED FIBRE SEAT COVERS
Just arrived! All coated fibre, full fashioned, fully guaranteed. Brand new seat covers. Exciting new patterns and colors.
$10.95
Installation Extra *Late model styles $2 more
MARKET TIRE CO.
77 W. Huron St. Open 9 to 9 FE 8-0424

OPEN From 7 A.M. to 8 P.M.

ANOTHER GRESHAM FIRST!
Give a Gift Certificate for any amount, that is redeemable at any time. For laundry or dry cleaning. Ask any Gresham representative about our Gift Certificates.



5 Dress Shirts ONLY $1.13
CASH AND CARRY



SAVE 10%
BRING YOUR CLEANING TO OUR NEW DRIVE-IN AND SAVE 10%!
WE GIVE HOLDENS RED STAMPS

EMERGENCY SERVICE ON REQUEST
GRESHAM
DRIVE-IN CLEANERS
605 OAKLAND—Just North of Wisner Stadium
Call FE 4-2579 for Free Pickup and Delivery
Branches: 328 N. PERRY — 97 OAKLAND

24 in.

Even Santa Claus believes in Muntz
NOW IN PONTIAC
1116 W. HURON

Muntz TV LOWEST PRICED!
NATIONALLY ADVERTISED IN AMERICA



$119.95
Call TODAY For a FREE Home DEMONSTRATION
FE 5-9457

FOR Muntz TV Authorized Factory Service Call FE 5-9457
ASHE and KOLHOFF Inc.
1116 W. HURON
OPEN DAILY AND SUNDAY 'TIL 10 P. M.
In the Huron Bowl Bldg. — 2½ Blocks West of Telegraph
PLENTY of FREE PARKING

WHERE THOUSANDS SAVE MILLIONS

Fill The "Stockings" With Greater Ease.....



What a grand feeling to have the needed cash for Christmas Shopping . . . It can happen to you next year if you join our '56 Christmas Club now. Put aside a small amount every two weeks, receive a generous check next November.

JOIN OUR '56 CHRISTMAS CLUB NOW

There's a Club for Everyone

Every 2 Weeks Deposit	Next November Receive
$ 1.00	$ 25.00
$ 2.00	$ 50.00
$ 4.00	$100.00
$10.00	$250.00
$20.00	$500.00



BRANCHES: PERRY AT GLENWOOD ● W. HURON AT TILDEN ● WALLED LAKE ● KEEGO HARBOR

Member Federal Deposit Insurance Corporation

THE PONTIAC PRESS

Pontiac 12, Michigan

Trade Mark Daily Except Sunday
Published from The Pontiac Press Building

Harold A. Fitzgerald, Publisher
Edward N Churchill, Editor · Horace F Brooks, Advertising Manager · Russell Bassett, Nat'l Adv. Mgr

Entered at Post Office, Pontiac, as second class matter

MEMBER OF THE ASSOCIATED PRESS

The Associated Press is entitled exclusively to the use for republication of all local news printed in this newspaper as well as all AP news dispatches

The Pontiac Press is delivered by carrier for 40 cents a week; where carrier service is not available by mail in Oakland, Genesee, Livingston, Macomb, Lapeer and Washtenaw Counties it is $12.00 a year; elsewhere in Michigan and all other places in the United States $20.00 a year. All mail subscriptions payable in advance. Phone Pontiac FE 2-8181

MEMBER OF AUDIT BUREAU OF CIRCULATIONS

SATURDAY, DECEMBER 10, 1955

George Meany

With the newly formed AFL-CIO, George Meany becomes the first president of this new labor body with a membership of 15,000,000.

★ ★ ★

Meany, known as the "honest plumber," takes over command with the same basic principle of "business unionism" that Samuel Gompers, first president of the American Federation of Labor, established years ago.

Mr. Meany was born in New York City in 1894. If stature and size lend toward guiding men, Meany is well qualified, being a robust 225 pounds. Meany is self educated and was apprenticed to the trade early in life.

After an apprenticeship of five years, Meany became a journeyman plumber and helped build Grand Central Station in New York in 1915. After twelve years as business representative of a New York plumbers' local, he became president of the New York State Federation of Labor.

★ ★ ★

Moving along rapidly in 1939, he was made AFL secretary-treasurer and in 1952 he became president on the death of William Green.

Meany has been working since he took office toward a peace with the CIO which would bring the two large labor organizations together. He has said "we have a united labor movement determined to use its best brains and brawn and energy to move forward. We like the idea of saying that America is the wealthiest Nation on earth."

Mr. Meany has a background of experience in his field like many of our top industrialists and should prove a capable leader.

★ ★ ★

With the merging of the two labor groups, Mr. Meany is in a position to work with management to create industrial cooperation and continued prosperity for many segments of United States industry.

We hope that with the large following and strong leadership of the new A.F.L.-C.I.O., Mr. Meany will work toward continuation of the high standards of living we are now enjoying.

The qualifications of Mr. Meany are excellent. The combined efforts of the new labor organization should be a long step forward since the days of Samuel Gompers.

Remember Colin Kelly

Just fourteen years ago this week our first World War II air ace was killed. Capt. Colin Kelly was flying his B17 intercepting Japanese fighter planes as they rained terror on our Pacific base.

With his plane crippled, Capt. Kelly kept airbourne long enough to order several members of his crew to parachute to safety. It was heroism such as this that inspired our Army, Navy and Air Force in the early days of the war.

★ ★ ★

We needed men with fortitude like Capt. Kelly to lead and hold our relatively small forces together while we had time to catch our breath and organize.

President Roosevelt recommended Capt. Kelly's son for a 1956 appointment to West Point. Young Colin Kelly III, today 15 years old, says "he has never seriously thought of anything but the appointment to either West Point or the new Air Academy."

★ ★ ★

We should support and back our service academies so that in time of need more men like Capt. Kelly will be available.

With continued unrest in the world, total backing of our armed forces to a point where another Pearl Harbor is impossible should be the goal of all American citizens.

Adlai Stevenson Can Answer Own Question

Democratic candidate Adlai Stevenson declared, "some Republican officials apparently are resorting to hate mongering." He termed it "a dangerous brand of politics."

Stevenson said, "there appears to be a design to play the ugly politics of group hatred," and then he naively asks:

"Is this, indeed, an attempt to stir up class conflict? No election and no office is worth such a price."

Well, Mr. Stevenson, a good Democrat like yourself should be an authority. Your former leader, the late Franklin D. Roosevelt did more to promote class conflict than anyone in American history. In our opinion he accomplished more along these lines than any single individual since 1776. Hence, as one of his disciples, we regard you as an expert in this field.

"Whether a person works or not has little bearing on how long he will live," says a physician. It does in our case, Doc. If we were to stop working, we'd soon have to stop eating.

The People's Business

GOP Making Up

Unified Republicans Stand Better Chance in 1956

By JACK I. GREEN

LANSING — If Michigan Republicans can produce a good candidate for governor they should be in their best position in years to make a political comeback in 1956.

• • •

The strengthening of their position results from the selection of an overall campaign committee representing all elements of the party—elements which have been fighting for years.

In fact, you might say that this is the first sign of real unity since a Republican outsider, Kim Sigler, walked off with the governorship in 1947, disrupted the party's well-organized machine and caused such a revulsion of public feeling that the unknown G. Mennen Williams was able to slip into the governor's chair.

Since then, and with increasing bitterness, Republicans have been scrapping among themselves.

• • •

Most political observers believe that former Gov. Harry F. Kelly could have come back successfully in 1950 if some segments of the party had not sabotaged him.

ALGER'S DEFEAT

Most certainly, judging from the closeness of the 1952 election, Fred M. Alger could have taken Williams if the party had not been more interested in gnawing its own Republican throats.

In the 1954 fall election and the 1955 spring election there is no question but that major elements in the party were sitting on their hands.

This does not mean to say that Gov. Williams' Democratic Party has not been growing steadily in efficiency and popularity. It does not imply that all the Republicans need to win is unity.

But it does recognize a fundamental political fact that you can't win fighting your friends and your enemies at the same time.

• • •

The difference this time seems to be that Republican feudists are greatly subdued, that they seem to be waking up to the fact that they simply must get together.

NATIONAL INFLUENCE

So it looks, on the surface and at least part way underneath, as though this time the Republicans are getting together.

If that is so, it will remove one of the major obstacles to getting a strong candidate for governor.

BENTLEY WAITS

Some leaders expected Bentley to plunge in and cut Cobo out of the picture, but the congressman has not done so and is reiterating his desire to avoid precipitous action.

• • •

Bentley has been making speeches like a governorship candidate and is reported by some of his friends as anxious to run, but as long as he holds back the party has a chance to heal wounds and strengthen its position.



Cornerstone of Matchless Value

David Lawrence Says:

Universal Bible Sunday's Main Topic to Be St. Augustine's 'Take and Read'

By DR. HOWARD V. HARPER

Sunday, December 11, is the twelfth annual Universal Bible Sunday, sponsored by the American Bible Society and its 12 foreign agencies.

The Bible, according to the Society, is the most important book in the world, and the purpose of Bible Sunday is to get more people to read it. Each year from Thanksgiving to Christmas the Society proclaims a season of World Wide Bible Reading, the main feature of which is the distribution of bookmarks (15 million this year) on which suggestions are printed for special passages to be read.

The season comes to a peak on the second Sunday in December, when Protestant Churches all over the world build their Sunday worship services around the importance of Bible reading in the Christian's daily life.

Throughout the week leading up to Bible Sunday all forms of publicity have been used to prepare people for the special emphasis. Newspapers have carried the story, radio and television have presented Bible programs, posters have been displayed in public places and Bible exhibits have been set up in store windows, schools and libraries.

This year's theme for Bible Sunday is "Take, Read." It comes from St. Augustine's own account of his conversion. A voice kept saying to him, "Take and read, take and read." In obedience to this command he went to a library and selected a book at random. The book turned out to be St. Paul's Epistles, and Augustine's reading resulted in his conversion to Christianity.

LEGEND'S EVOLUTION

Tuesday, December 13, is dedicated to St. Lucy, the "Santa Lucia" of the Venetian gondoliers and of every song book. In the lore surrounding this Fourth Century lady there is an excellent example of the way legends develop.

Because her name is derived from "lux," the Latin word for light, artists who painted her tried to put into their pictures some symbol of light. It became the custom to paint a human eye somewhere near her. After a while, imagination took hold of the symbol and this is the story that was told.

St. Lucy had vowed she would never marry but would devote her life to the Lord. But there was a young nobleman who gave her no peace at all, and the reason he was so violently in love with her was because she had the loveliest eyes he had ever seen. Lucy, to be rid of the young nuisance, tore out her eyes and handed them to him, saying "Now let me live to God." Whereupon her suitor not only regained his senses but also was converted to Christianity.

This startling legend, having grown out of art in the first place, caused later artists to show St. Lucy always holding a platter with two eyes resting on it. Thus did the painters of one age furnish material for those of another.

It is comforting to know that the legend did not leave poor Lucy blind. Her sight was miraculously restored.

Not much factual material about St. Lucy is available, mainly because she lived so very long ago. It is reliably known that she was martyred for her faith, and tradition says tortures and even burning failed to do her any harm and it was finally necessary for her executioner ot stab her through the neck with a sword in order to bring about her death.

For this reason, besides the platter with the two eyes on it, a sword-point protruding from her neck is always a feature of any picture of St. Lucy. And an old expression, "St. Lucy's Thorn," which is not heard much any more, meant the point of the sword.

St. Lucy is the patron of those with eye afflictions and of the laboring. Her death took place on December 13, 304.

(Copyright 1955)

Case Records of a Psychologist

Question to Consider Is 'What Would Any Future Messiah Have on Jesus?'

"What would any future Messiah have on Jesus?" asked a thoughtful Jewish soldier during World War II. Discuss this challenging query in your Sunday School classes tomorrow. And see if anybody can cite a fault in Christ, as portrayed in the four Gospels, or add any further improvement. Meditate on this question very seriously.

By DR. GEORGE W. CRANE

Case Q-318: Martin I., aged 34, is a very successful Chicago business executive.

"Dr. Crane, I am a Jew," he announced after my Bible class recently.

"We happen to live near this church and I saw on the bulletin board that you are the teacher.

"Since I follow your column regularly I wanted to hear you in person.

"My wife and I are both Jews. And we have two children. But we don't go to church regularly anywhere.

"I like the way you teach a Bible class, so what would you suggest



I read to gain a better understanding of the Christian religion?"

JEWISH CHRISTIANS

Please remember that Christianity is a Jewish religion. It was launched by the King of Jews, namely, Christ.

And all 12 of his Apostles were Jews. Even to this day, many of the best Christian leaders, Sunday school teachers and clergymen are Jews.

Remember, too, that Isaiah predicted with remarkable accuracy the crucifixion of Jesus over 700 years before it happened.

That may be why the Three Wise Men were so well informed of the expected event, for Isaiah's prophecy was undoubtedly known all through the civilized world.

During World War II, Dr. Cavert reports a convocation of Christians and Jews among the soldiers at an army camp.

At the conclusion of the mass meeting, a thoughtful Jewish lad asked the Rabbi in the foyer: "Is this Jesus they've been talking about today, our expected Messiah, or must we look for another?"

The Rabbi replied that Christ was a great man but not the predicted Messiah.

Then the Jewish soldier asked this provocative query:

"Rabbi, what would our expected Messiah have on Jesus? So what are we waiting for?"

READ THE GOSPELS

"Read the four Gospels of Matthew, Mark, Luke and John," I thus suggested to Martin, "and see what you think.

"You are an educated man. See if you can suggest even one trait that a future Messiah should possess that hasn't already been demonstrated in the portrayal of Jesus by the four Gospel writers.

"Or try to find a fault attributed to Christ. Is there anything he did or said that doesn't fit into the concept of a Messiah?"

As a Sunday school project, I pass this idea along to all of you readers of this column in the 250 cities where it appears daily.

• • •

"What would any future Messiah have on Jesus?" is thus a very logical and pertinent question.

Don't you want your Messiah to abhor prejudice or bias, as Jesus so notably demonstrated and taught?

"Don't you wish your Messiah to heal the sick, feed the hungry, give hope to the downcast, and preach the unselfishness of the Golden Rule?

Don't you want a Messiah who extroverts religion by urging that we be doers? And who has thus launched most of our hospitals and colleges, the YMCA, CYO, Red Cross, Salvation Army, etc?

Don't you want your Messiah to attract children and glorify womanhood and urge peace, instead of Atom Warfare?

• • •

"By their fruits ye shall know them," said Jesus, so look at the "fruits" of Christ's appearance here on Earth. Don't they befit the Son of God?

Has Confucius or Buddha or the Shinto religion, Zoroastrianism or any other cult ever remotely compared with the social benefits of Christianity?

You be the jury! See if you can write a character sketch of any future Messiah who would be an improvement on Jesus.

Always write to Dr. George W. Crane in care of The Pontiac Press, Pontiac, Michigan, enclosing a long 3c stamped, self-addressed envelope and 20c to cover typing and printing costs when you send for his psychological charts and pamphlets.

(Copyright 1955)

Dr. Brady's Mailbag:

Reader Awarded Prize When He Finds Columnist's Contradiction on Breathing

QUESTIONS & ANSWERS
By WILLIAM BRADY, M.D.

You offered a full set of Little Lessons to any one who can show where you contradicted yourself. Well, sir, in Little Lesson 21, How To Breathe, at p. 3 you say it is not the purpose of the book to teach how to breathe. If that isn't a contradiction . . . (A. G.)

Answer—Full $7.50 set—Pocket Cyclopedia of Health—is on the way, with my compliments. In the book I actually say "The Purpose of this book is not to teach you how to breathe." So you have me there. But I went on to say "Who teaches the savage or the horse how to breathe? . . . to correct unnatural tricks or habits . . ." Perhaps I should have added: So the purpose of this book is to teach you how not to breathe. Anyone who wishes to learn how a racehorse or an athlete breathes, send 35 cents and stamped, self-addressed envelope for Little Lesson 21.

Since doing belly breathing exercises my sleep has improved 100 per cent. (F. H.)

Answer — We breathe better when we're asleep. From half dozen to a dozen inflations of the bellows will relax tension, equalize circulation and enable one to dose off instead of fretting about insomnia. Most neurotics regard physiology as something for the birds. They have no use for it unless it is available in tablet form.

My husband and I follow your teachings with fine results—all except forward rolls, which we hesitate to attempt for the first time at 60. We hope you will gambol on the bowling green and continue your column without change for many years to come. Please send pamphlets on Foot Itch, Stage Fright and Adult Tetany. (H. L)

Answer—one pamphlet is free if you provide stamped, self-addressed envelope. For two others, inclose 25 cents.

We read your column daily and enjoy the sound teachings, common sense and spunky good humor . . . why don't you write about—colitis? (Mrs. D. W.)

Answer — Because this is a health column, Ma'am, not a symptom emporium. You'll find all I have to say about "mucous colitis" in Little Lesson 25, Constipation Habit and Colon Hygiene, 35 cents and stamped, self-addressed envelope. The first time you read it, you'll throw it aside angrily. Let your little bitty head cool off and then read it again. It won't seem so idiotic, perhaps.

Had to have a doctor's certificate before I could work in a restaurant. The doctor didn't examine me—he just asked me how my health was and gave me the certificate — for $4. I know some waitresses who should not be handling food, but they all have health certificates from this same doctor, and that satisfies the health board requirements. (Mrs. S. M.)

Answer — As long as public health is a matter for the politicians to handle, such hokum will continue.

Is it safe to use a pewter pitcher for milk at dinner table or must it be forever a dust catcher on the whatnot? (N. H.)

Answer—Antique pewter would be okey, but modern pewter contains considerable lead and antimony and is more suitable for use as a conversation piece (dammit) on the whachamacallit.

At what age is a baby supposed to chew his or her own food? (Mrs. D. W. G.)

Answer — It depends on who does the supposing. Let the baby eat hard boiled egg yolks at the age of 6 months, or younger, but there's no point in feeding solid food before the baby has upper and lower teeth to chew it.

Thanks for your remedy for athlete's foot. It cured mine in three days. Couldn't walk, they were so sore and bleeding . . . (F. D. L.)

Answer — Let's not go overboard. For instructions on prevention and cure of athlete's foot, ringworm, tricophytosis, fungus, foot itch, dermatophytosis, send 35 cents and stamped, self-addressed envelope for Little Lesson No. 11, Care of the Feet.

Signed letters, not more than one page or 100 words long, pertaining to personal health and hygiene, not to disease, diagnosis, or treatment, will be answered by Dr. William Brady, if a stamped self-addressed envelope is sent to the Pontiac Press, Pontiac, Michigan.

(Copyright 1955)

Voice of the People

'Newsboys' Friend' Asks Appreciation at Christmas

Letters will be condensed when necessary because of lack of space. Full name, address and telephone number of the writer must accompany letters but these will not be published if the writer so requests unless the letter is critical in its nature

Christmas is near, a time for remembrance. This is just a reminder to our readers to remember the little troupers who brave all kinds of weather to deliver our papers. One dollar enclosed in a Christmas card would do so much to buoy them on and give their young hearts encouragement. They are so deserving.

To you, Pontiac Press, give them recognition. You're fortunate to have such reliable, competent little fellows on your payroll.

The Newsboys' Friend

John Slingerland Says All People Are Teachers

Time after time throughout the Bible, we are told that the battle is not ours, but the Lord's. But like all children, we know better than our father how our affairs should be handled, so we insist upon running them ourselves.

* * *

Is it any wonder we get so tangled as to leave us in the depths of discouragement?

"Go out into the darkness and put your hand into the hand of God. That shall be to you better than a light, and safer than a known way."

* * *

Every individual is our teacher, for good or bad, which ever it may be. We have the power to choose and accept the best. And should, or when, our teachers do us wrong or injury, look to the lesson in disguise and learn to forgive.

Wesley J. Slingerland

THOUGHTS FOR TODAY

Then she spake, saying, They were wont to speak in old time saying, They shall surely ask counsel at Abel: and so they ended the matter. — II Samuel 20:18.

* * *

Good counsel has no price.—Mazzini.

Portraits

By JAMES J. METCALFE

Could you be patient, dearest one . . . And could you go along . . . If all the world were upside down . . . And everything seemed wrong? . . . Could you contain your temper if . . . You thought I were to blame? . . . Or would you just ignore me and . . . Forget my humble name? . . . How much would you believe in me . . . If nothing turned out right? . . . How long would you remain with me . . . To wage a desperate fight? . . . The answer to each question, dear . . . Is solely up to you . . . And my own love depends upon . . . Whatever you would do . . . Unless your faith and promises . . . Could last for evermore . . . It would be better, darling, now . . . If we just closed the door.

(Copyright 1955)

Red Twins Score Win With India

By JOHN H. MARTIN
INS Foreign Director

Soviet leaders Premier Nikolai Bulganin and party boss Nikita Khrushchev are credited by some Western reporters on the scene with chalking up a big propaganda success in India and Burma.

Khrushchev particularly has appealed to the masses although Indian intellectuals might sneer at his gross flattery of Indians.

He has exuded good natured hamming, mixing in telling broadsides at the Western allies. Some Indian reporters think he led U. S. Secretary of State John Foster Dulles into a trap and diplomatic blunder.

BLASTED PORTUGUESE

Khrushchev decried the "shame" of Portugal resisting Indian demands to annex the Portuguese territory of Goa, a dot-like area on the Indian west coast. Dulles and Portuguese Foreign Minister Paulo Cunha issued a joint statement deploring Soviet tactics in stirring up hatred. It referred to Goa as a Portuguese province, which it is legally. But India, which regards it as a colony, reacted in great anger and the repercussions are continuing.

Khrushchev and Bulganin have expediently shown adulation for the late Mohandas K. Gandhi, the father of Indian independence, although Soviet history books not long ago denounced Gandhi.

Indian Prime Minister Jawaharlal Nehru seems to be fascinated by his visitors. Some Indians have resented Khrushchev and Bulganin abusing their hospitality by using their "neutral" land as a platform for attacks on the West. Yet they report that Khrushchev's unceasing flattery of the Indians has had a great psychological impact since it appeals to Indian national pride.

RESENT RED BOAST

Some Indians have resented Khrushchev's description of the Soviet Union as an Asian power, which it is. That statement might be flattering to some Indian ego but as one writer pointed out: Nobody likes even a friendly elephant in his dressing room."

It is doubtful, however, that that news was given much attention by the Indian masses who have loved to hear Khrushchev attack the "colonialists," even though he represents one of the biggest colonial powers in the world.

Hughes Buys AMC Site

HOLLYWOOD (AP) — Howard Hughes has purchased a 42-acre tract of land and 500,000 square feet of manufacturing and office buildings in nearby El Segundo. The film producer and plane manufacturer bought them from the American Motors Corp. He intends to integrate them with electronic manufacturing facilities he has acquired.

OPEN SUNDAY

CLOTHES FOR THE ENTIRE FAMILY!

SHOP and SAVE at

Goodman's DEPT. STORE
520 S. Saginaw
FE 2-2784

MYER'S
Get Acquainted Offer!
GENUINE BLUE WHITE
1/4 Ct. DIAMOND



$88

PAY ONLY $9.00 Now
$1.00 Weekly
Limited Time Only

MYER'S Jewelry Shop
TEL-HURON SHOPPING CENTER

OPEN EVERY NIGHT TILL CHRISTMAS

British Historian Finds New Story

Washington Fled Scene of Ambush

Historical research in the London Public Record Office has unearthed a story of a Scot rifleman who trained his newly invented rifle on the heart of General George Washington. British historian Major Reginald Hargreaves, writing for the International News Service, concludes his article today.

By Maj. Reginald Hargreaves
For International News Service

Major Patrick Ferguson, leading a British combat patrol toward American positions near Brandywine Creek in Pennsylvania in 1776, spied two mounted officers approaching through the woods.

One, mounted on a bay horse, was dressed in the buff and blue uniform of the American revolutionists and was wearing "a remarkable large cocked hat."

Ferguson, who believed the man to be General George Washington, held his fire. He ordered his men to advance and capture the two rebel officers.

Stepping from his place of concealment, Ferguson called to the Hussar officer, who was the nearer to him, and signaled him to dismount. The only response was an excited cry of warning to the rider in the remarkable large cocked hat, who promptly wheeled his charger and made for the further edge of the clearing.

"As I was within that distance," Ferguson subsequently recorded, "at which, in the quickest firing, I could have lodged half a dozen balls in or about him before he was out of my reach, I had only to determine; but it was not pleasant to fire at the back of an unoffending individual who was acquitting himself coolly of his duty, and so I let him alone."

Within a few moments cocked hat and Hussar headdress had disappeared from view. Still puzzled and uncertain as to the actual identity of the distinguished continental officer who had come under his sights, Ferguson made his slow way back to camp. A clash between the American troops and the British was obviously imminent, and it behooved the conscientious Scot to bend all his energies to the preparation of his riflemen.

FOUND OUT TRUTH

In the ensuing British victory, Ferguson took a prominent part and while skirmishing fell victim to an enemy bullet, which shattered his right elbow. Soon he was on the road to recovery, although it was obvious that he would never regain the use of his right arm.

It was during his early days in the hospital that proof was forth-coming that his guess as to the identity of the man in the remarkable large cocked hat had been well on the target.

One morning, after he had been retelling the story of the encounter to some of his companions in the improvised hospital, "one of our surgeons," as he wrote painfully with his left hand, "who had been dressing the wounded rebel officers, came in and told us that they had been informing him that General Washington was all that day with the light troops, and only attended by a French officer in Hussar dress, he himself dressed and mounted in every point as described."

ONE-ARMED DEVIL

Ferguson was fit for duty again in time to play his part in the Battle of Monmouth, and so skillfully had he trained himself to manipulate both rifle and sword with his one sound hand, that his opponents called him "the one-armed devil."

Disaster at length smote this remarkable man at the famous Battle of King's Mountain in 1780 when Ferguson, commanding a body of Loyalist militia, was attacked by a determined force of mountain men under such leaders as the Virginian, Colonel William Campbell, the North Carolinan, Benjamin Cleveland, Isaac Shelby and John Sevier.

Making the utmost use of the cover afforded by the timber, the Americans in three columns purposefully worked their way up the tumbled, rockey ascent, despite the fact that furious bayonet charges twice dislodged them and drove them halfway down the hill.

But the exposed position of the defense proved a serious disadvantage. Loosing off at opponents they could only glimpse occasionally through the tangle of trees, they themselves were conspicuous targets to men whose accuracy of aim was already proverbial.

* * *

"In this manner," a survivor recorded, "the engagement was maintained near an hour, the mountaineers flying when there was danger of being charged with the bayonet, and returning again as soon as the British had faced about to repel another of their parties. Colonel Ferguson was at last recognized by his gallantry . . . and fell pierced by seven balls."

(Condensed from "American Heritage", the Magazine of History.)

TODAY'S ASSIGNMENT FOR: JUNIOR EDITORS

First submitted by:
Zola Alice Dine, Borger Texas



A SILVER FOIL ANGEL

The Christmas season is almost upon us, so here is a pattern with which to make one or many decorations for your Christmas tree.

Paste this picture on thin but strong paper — like a brown grocery bag. Then cut a piece of silver foil and place the pattern on top of it. Fasten the two pieces together with clips, and get a pointed stick or tool for tracing.

Perhaps you can practice tracing on a scrap of silver paper. When you are ready, start tracing the outline of the angel at the top left. Press down smoothly so that each stroke will make a perfect line on the foil. Take off the clips and you will find the design pressed into the foil. Then cut around the outer edges.

If you want the angel to be stronger than if made out of silver paper alone, you can trace the design on thin cardboard and cut it out. Then cut a silver paper angel a little larger than the cardboard. Put the two together and turn the foil around the edge of the cardboard, pressing down smoothly at the back.

To hang the angel to the tree you can put a string through the circle near the collar.

And, if you do not want to use foil, you can mount and color this design and use it directly. Then, however, you will have only one angel.

Junior Editors pays $10 for any reader's idea that is used. Write your suggestion to "Junior Editors" in care of this newspaper; it cannot be acknowledged or returned and in case of duplication of ideas, the first submission shall be accepted.

Monday: Young People Love to Dance

Right Step to Safety

LOS ANGELES (AP) — A step in the right direction probably saved a fire chief from being crushed by the falling timbers of a blazing roof. Division Chief R. A. Williams took an involuntary step forward yesterday just as the roof of a burning cafe collapsed. "One step backward and I would have ben killed," he said after firemen had carried him out. Debris had knocked him donw.

Returns to Presidency

HASTINGS (AP) — Harrison Dodds of West Branch, who previously had served 15 years as president of the Michigan Mutual Windstorm Insurance Co., has been re-elected to succeed the late Orr G. Stanley, who died in Hastings Oct. 29. Dodds had stepped down from company presidency January 1954 at his own request to become vice president in charge of investments.

76 Naturalized in Circuit Court

Oath Is Administered to Oakland Residents at Proceedings

Seventy-six Oakland County residents were naturalized recently in proceedings before Circuit Judge H. Russel Holland, County Clerk Lynn D. Allen said today.

Those from Pontiac include:

Ivan and Marianne Angeloff, 2970 Tuxedo.
Berna HMaria Roualet, 84 East Blvd.t
Rose Butler, 1551 Richmond.
Mitchell Stanley Kaminski, 212 Bondale.
Agawni Agnes and Miran Awedian, 445 N Saginaw.
Lydia and Alex Levandovsky, 311 Midway.
Florence May Hansen, 140 Clifford.
Leslie and Martha Johnson, 13 Ramona Terrace.
Giuseppe Basirico, 235 N. Perry.
Sam Kekatos, 148 S. Parke.
Klara Wiltfang, 1066 Cherrylawn.
Matthew Fotheringham, 625 Auburn.
Lois A. Huffman, 3161 Grant.
William A. J. and Audrey Hyde, 557 E. First.
Servaret Sylvia Kazarian, 193 S. Johnson.
Rhoda May Thompson, 187 Seminole.
Krista Kaasik, 17 Clairmont.
Mary Jane See, 3085 Martell.
Julia, George and Eleanor Galantha, 77 Bloomfield Terrace.
Vilma A. Nitnemann, 17 Clairmont.
James P. Halliday, 496 Elm.
Nikolaj Tarasoff, 311 Midway.

Others from the area include:

Maolin Han, Auburn Heights.
Anna Jacksin, Birmingham.
Vojtech K. Dlugopolsky, Oxford.
Sofka Ohmer, Birmingham.
Ludwika and Zygmunt Rodak, Bloomfield Hills.
Muriel V. Currier, Birmingham.
Elizabeth Swanson, Keego Harbor.
Hilda Rowlands, Farmington.
Beverly M. Peters, Birmingham.
Inga Marie Hettick, Clarkston.
Arthur G. Sawyer, Troy Township.
Shirley M. Haley, Rochester.
Elizabeth V. Lamontagne, Walled Lake.
Seffulla Sofia, Bloomfield Hills.
Eileen and Duncan Low, Rochester.
Anna, August and Joseph Fischer, Leonard.
Wally B. Sender, Walled Lake.
Ellen T. Robertson, Farmington.
Michel and Pierrette Gourand, Birmingham.
Joyce Wilson, Walled Lake.
Thelma A. Hunter, Drayton Plains.
William A. Fairfield, Milford.
Laila Keddie, Birmingham.

Fire Starts in Oven

GRAND RAPIDS (AP) — Firemen said an overheated steampipe in a drying oven caused a fire on the top floor of the Widdicomb Furniture Co. building Thursday with losses estimated t $5,000. They said fire damage was confined to the oven and a section of the building roof. Smoke and water damaged some stock in rooms below the oven, they added.

Damage Set at $20,000

GRAND RAPIDS (AP)—Fire Department officials reported a revised damage figure of $20,000 in a blaze at a produce company Thursday, after early estimates were placed at $40,000. The fire burned out the interior of the L & L Package Produce, Inc., destroying fruits, vegetables and packing equipment, firemen reported.



Sized LARGER for YOU

You get even better heating from the new larger king sizes of famous White Oak Smokeless. NUT, STOVE and all the other sizes are now larger — at the same cost —

Order Yours Today

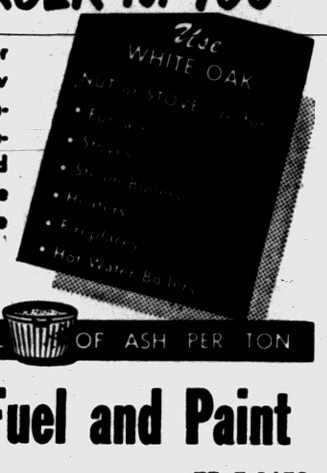

ABOUT A BUSHEL OF ASH PER TON

Oakland Fuel and Paint
436 Orchard Lake Ave. FE 5-6150

"Reliable INSURANCE Protection"
Wm. W. Donaldson Agency INC.
Phone FE 4-4565
147 W. Lawrence St.

Join Our Christmas
SAVINGS CLUB
Now
. . . for '56

You'll have more fun shopping and giving next Christmas, if you join our Christmas Savings Club today! Save a definite amount each week and watch your savings grow into a wonderful check for '56.



YOU SAVE Each Week for 50 Weeks	RECEIVE Christmas Club Check for
$ .50	$ 25.00
1.00	50.00
2.00	100.00
3.00	150.00
5.00	250.00
10.00	500.00



PONTIAC Federal SAVINGS and Loan Association
761 West Huron Street

16 E. Lawrence, Downtown
407 Main St., Rochester

His, Hers, or Theirs



Give an AUTOMATIC BLANKET



Whether for a twin bed or a big double bed, there's an automatic blanket for anyone on your Christmas gift list.

It's the gift that keeps on giving from the moment it's plugged in. All night long, all winter long you get luxurious warmth without muscle-cramping weight. Automatic blankets are wonderful gifts for *all* the family.

see YOUR DEALER or Detroit Edison

Children's Aid Society Enjoys Christmas Party



Pontiac Press Photos

Mrs. William A. Kennedy (seated) was chairman of the annual Christmas party given for the office staff of the Michigan Children's Aid Society by the board of directors. Among those gathering at Hotel Waldron Friday were (left to right) W. E. C. Huthwaite of West Iroquois road, president of the board; David E. Edstrom of Whitfield drive, honorary member of the board, and Mrs. Henry S. Booth of Bloomfield Hills, a trustee of the board of the Michigan Children's Aid Society, and an honorary member of the local branch.



Oriel Endelman (right), executive director of the Michigan Children's Aid Society, goes over some of the year's work with three of the society's board members. Photographed (left to right) are Mrs. Leonard T. Lewis of Birmingham, Mrs. Syver Thingstad of Birmingham and Dr. L. Jerome Fink of Ottawa drive.



Mrs. Jean Dondero (left) of Royal Oak and Mrs. Ralph Mills of Mill street are two of the members of the board of directors of the Michigan Children's Aid Society who were photographed at the annual Christmas party held Friday at Hotel Waldron. The party honored members of the staff of the Society.



Three members who waited to greet the staff and visitors gathering for the annual Christmas party sponsored by the board of directors of the Michigan Children's Aid Society Friday were (left to right) Mrs. Earl Braid of Royal Oak, Mrs. Bert Norton of Rochester, immediate past president of the board, and Milo J. Cross of North Hammond Lake, board treasurer. The luncheon meeting was held at Hotel Waldron.

New Plane Easy to Fly, Novice Says

Woman Reporter Gives Her Account of First Flight

(The manufacturers of Cessna airplanes have recently marketed a new civilian craft. They are conducting experiments to determine just how easily a novice pilot can learn to fly this plane. Gerry Smith of the Tarentum Valley Daily News, Tarentum, Pa., tried yesterday. Here is her account of what happened.)

By GERRY SMITH
Woman's Editor
The Valley Daily News

TARENTUM, Pa. (AP)—The first time I ever sat in the pilot's seat of an airplane I took off, flew at 1,000 feet, 120 miles per hour and landed—without aid.

* * *

Until yesterday I didn't know an airplane instrument panel from a hole in the ground. I had been in an airplane only twice before—both times as a commercial air passenger.

* * *

I have very little mechancial aptitude — even can openers talk back to me occasionally. I have the world's worst sense of direction and I flunked my first driver's test. In addition, I'm a woman.

But a new civilian airplane (Cessna 172) is so simple to operate that even I can fly it. Maybe that's why my editor assigned me to the job—to see how simple it was.

BRIEF INSTRUCTIONS

One of the first craft off the production line was delivered just recently to the Pittsburgh area dealer, Alfred B. Bennett. He accompanied me on the flight since the law requires that a licensed pilot accompany anyone without a license. But I was able to handle the controls alone after just a few minutes instruction.

* * *

I simply turned the ignition key, gradually opened the throttle and when the speedometer read 40, raised the nose. And there I was, flying!

* * *

I leveled off at 1,000 feet, pushed the throttle wide open and reached 120 miles per hour. By pressing either of the foot pedals I could bank to the right or left.

To land, I headed toward the field and gradually lowered the nose. I must admit that more gentle contact has probably been made between airplane wheels and landing field but I did land alone, without mishap.

Standish Group Holds Luncheon

Mrs. Dan Kinney of East Huron Street was hostess to the Standish group of the First Congregational Church Friday afternoon for a dessert luncheon.

Mrs. F. J. Van Horn conducted the regular meeting and the annual meeting. Devotions on "the Spirit of Christmas" were given by Mrs. John Morrison. Members exchanged gifts during the afternoon.

Announcement was made of the annual meeting of the church Dec. 14.

The January meeting of the group will be at the home of Mrs. Charles Borst on Nelson street.

Return From Rite

Mr. and Mrs. John Swanson Jr. of Hamilton street have returned home after attending the funeral of his mother, Mrs. John Swanson of Libby, Mont. She died Nov. 25.

Man With Lucky Thumb Discovers Old Masters

By SERGE FLIEGERS

NEW YORK (INS)—Frederick N. Silberman of the Bronx, N. Y., says he is "a man with a lucky thumb and the world's most lucrative hobby."

His hobby is discovering old masters.

* * *

Silberman announced today that he had discovered a rare painting by the Genovese master Domenico Piola (1628-1703) in a jumble shop near New York's Third avenue.

He says he paid "less than $500" for the picture, whose value he estimates at $15,000.

"With the discovery of the Piola," Silberman declared, "the total value of paintings I have discovered so far amounts to nearly half a million dollars."

* * *

"My method is very simple," he explains. "When I see a painting that attracts me I just wet my thumb and rub it on the canvas. This brings out the quality of the picture."

Silverman says his "lucky thumb" so far has helped him discover three Rubens and a number of other masters.

AUTHENTIC CANVAS

The Piola canvas, representing a madonna with the infant Savior, adored by two angels, was authenticated in a letter from Dr. Hermann Voss, former director of the museum in Dresden, Germany. Dr. Voss is recognized as a leading authority on Italian 17th Century art.

Theodore Rousseau Jr., curator of paintings of the Metropolitan Museum of Art in New York, said works by Piola are "very rare" in the United States but he does not consider the Genovese to be one of the "top" masters.

Silberman, who haunts antique shops and auction galleries in the pursuit of his hobby, found two Rubens paintings at an auction sale on Madison avenue in New York.

* * *

Silberman often astonishes himself with his discoveries.

In the Paris Flea Market he paid "just a few sous" for the pastel portrait of a haughty young nobleman with a beaked nose.

"Because of the nose and the order of the golden fleece which he wore around his neck, I thought he was one of the Hapsburg Kings," Silberman explains.

He took the painting to Archduke Franz Joseph, a direct descendant of the Austrian royal family who now lives in New York. When he saw the picture the archduke laughed: "I know one of my great-great-grandfathers when I see him, but this is no Hapsburg."

* * *

Instead the archduke identified the picture as a portrait of Louis XVI. It was done by the court painter Joseph Duplessis at the time when the French monarch was wooing Marie Antoinette. As such, it is worth a small fortune.

Church Group Elects Officers

Mrs. Leon Belknap was elected chairman of the July-August group of the First Presbyterian Church Thursday.

Other officers elected when the group met at the Harold Blackwood home on Ottawa drive were Mrs. Robert Oliver, assistant chairman; Mrs. Ernest Huthwaite, secretary; and Vera Bassett, treasurer.

Mrs. Raymond Tubbs, Mrs. A. G. O'Laughlin and Mrs. Ross Thompson were guests of the unit.

Instead of exchanging gifts, members contributed books for distribution at the Oakland County Children's Home. Mrs. Fritzi Stoddard gave a Christmas reading followed by a prayer.

Assisting the hostess were Mrs. William Peterson, Mrs. Charles Miller and Mrs. Byron Campbell. Mr. Robert Oliver of West Iroquois road will be hostess for the next meeting.

Group Gathers With Mrs. Main

Mrs. John Main was hostess to the January-March Group of the First Presbyterian Church Thursday at her home in Bloomfield Hills.

Speaker for the Christmas tea was Mrs. Carmi J. Odell who reviewed a book, "Papa's Wife" by D. J. Orn.

Silver angels and pink carnations were used as decorations on the tea table. Presiding were Mrs. Smith Falconer and Mrs. Thomas Tillson.

Where to Look for Part-time Jobs

By ANNE HEYWOOD

"What firms offer the best opportunities for part-time jobs?" a reader asks.

That is a difficult question.

First of all, the best field for any woman is the field she likes the best, because then she will have enough enthusiasm to talk the employer into taking her on a part-time basis.

If you don't like a job, the chances are you won't get it; but if you are on fire about it, the employer will feel this and value it and may even make an exception, hour-wise, in your case.

This woman must first analyze the kind of part-time job she would really enjoy. Once this is done, she can consider the external factors.

Next, she should think of specific skills. If she has shorthand, typing, switchboard or sales ability, she might combine them with a field that interests her and make the pitch.

MAY CONVINCE HIM

For example, if she loves the food field, she may be able to talk an employer into giving her a part-time job doing straight typing in a food company, while an employer in a field that bores her would simply say, "No part-time jobs available."

Assuming that she knows what interests her and has some kind of specific skill, she can then consider the firms that are the best bet.

First, the professions—the doctors, dentists, psychologists, etc. —often need some help, but don't ordinarily need it full-time. Next, small firms such as real estate offices, law firms, insurance brokers and small manufacturers.

Many of them have full-time staffs, but use part-timers in certain departments where there is enough work to need some help, but not enough to hire another full-time worker.

* * *

Lastly, there are shops and other seasonal businesses. Many shops take workers just during the holidays, Easter or some special season.

Many direct-mail firms and other business organizations have seasonal peaks, when they need extra help.

* * *

Bear in mind that there are two kinds of part-time jobs: Those that involve half-days and those that involve full days half of the week or half of the year or just during a rush season.

(Copyright 1955)

You Can Create Happy Marriage

The secret of happy marriage can be yours!

Marriage experts — scientists, clergymen, judges and educators—have produced answers to many of the problems that beset married life. How long should the courtship be? How important are children to marriage? What's the best way to avoid divorce?

The much-sought-after advice of these experts now is presented in a fascinating series of articles — "How to Be Happily Married" — starting Monday in The Pontiac Press.

Edwin Diamond of International News Service has talked to dozens of experts in all fields covering the problems of marriage. He tells what dating couples should look for in each other; how important children are to a happy marriage, and offers tips by these experts designed to make marriage a beautiful and lasting experience.

Don't miss "How to Be Happily Married" starting Monday in The Pontiac Press.

200 Attend Mother-Son PTA Dinner

Dads Serve Group During Program at Hawthorne School

Two hundred attended the mother-son banquet of the Hawthorne School Thursday evening. PTA fathers served the dinner, a PTA sponsored affair.

Mrs. Merlin Sanderson, herself a past president, introduced past presidents Mrs. John Emerson, who also gave the invocation; Mrs. Floyd Harp, Mrs. William Wright, and the current president, Mrs. Ronald Carr.

Gifts were given Mrs. Charles Norman for three sons present, Mrs. Floyd Harp, for the oldest boy in school, and Mrs. Robert Norberg, for the youngest son present.

A toast to mothers was given by Jerry Talbot and the toast to sons was given by Mrs. John Talbot. The Weaver Junior High Girls' Ensemble sang for the group and the film "The Shortest Way Home" was shown.

Mrs. Raymond Fay, Mrs. Robert Grant and Mrs. Ernest Dion served on the decorations committee for the affair. The program was arranged by Mrs. Melvin Boersema, Mrs. Carl Vallad, and Mrs. Walter Smith. Mrs. Norberg, Mrs. Carr and Mrs. Vallad prepared the food.

Plumbing Groups Hold Holiday Party

The annual Christmas party of the Plumbing and Heating Dealers Association and Auxiliary was held Tuesday at Hotel Waldron.

Following dinner, gifts were exchanged and the 22 members attending collected funds for a needy family.

XI Chapter Holds Christmas Party

The Christmas party of the XI Chapter of Delta Kappa Gamma was held Thursday evening. The group met at the Bloomfield Hills home of Mrs. Rudolph H. Kempf, following a dinner at Devon Gables.

* * *

Members exchanged gifts and participated in games and Christmas music. Vera Mae Adams, chapter president, spoke on "The Privileges and Rewards of the Teaching Profession."

Hostesses for the party were Adeline Hook, chairman, Mildred Gingell, Mrs. Harold Laudenslager and Mary Gibbs.

PTA Activities

The executive board of Wisner PTA will meet Monday at 7 p.m. in the school gymnasium.

Must Death Upset Plans for Nuptial?

Elderly Granddad Becomes Ill Shortly Before Marriage

By EMILY POST

The following letter is from a bride-to-be: "I am to be married in three weeks time and am now faced with a possible death on my fiance's side of the family. He has an elderly grandfather who has suddenly taken very ill and may not live.

"In the event that he should pass away before our wedding takes place, would it be necessary for us to postpone our wedding at this late date? Ours is to be a rather large wedding with reception to follow.

"My family feels that the wedding should take place, regardless, because of the expense involved and because of the late date. What would be the proper thing to do under the circumstances?

Answer: Under the circumstances, I do not think anyone would criticize your going ahead with the wedding as planned.

Surely there is no impropriety in having a church service and there is nothing wrong in friends and relatives greeting the bride and bridegroom after the wedding. The only questionable detail would be dancing at the reception.

"Dear Mrs. Post: I work in an office with three other girls. One of them has suggested that we each contribute a certain amount of money and buy our employer a Christmas present.

"I think in addition to being out of order, it would embarrass him to receive a present from his employes. What is your opinion?"

Answer: I can't answer definitely since I do not know the personality of your employer, but my inclination is to agree with you.

"Dear Mrs. Post: Is it improper for the bride and bridegroom to kiss at the altar as soon as they have been pronounced Mr. and Mrs.? Someone told me it was and I can't see what the objection is. I would appreciate hearing from you on this matter."

Answer: Of course it is not improper, but neither is it usual at a fashionable wedding for the bridegroom to kiss the bride in church.

Virginia Rite Read for Darline Strong

Mr. and Mrs. James L. Strong of South Ardmore avenue are announcing the Nov. 4 marriage of their daughter, Darline, to Maurice O'Donnell. He is the son of Mrs. Agnes O'Donnell of Denver, Colo.

The couple was married in the chapel at Ft. Lee, Va., where Maurice is stationed with the U.S. Army.

Mrs. O'Donnell served as matron of honor and Joe Connelly of Chicago was best man.

They visited Washington, D.C., on their honeymoon trip. They will reside in Denver after his discharge from the Army.

Sew, Chatter Club Plans Yule Dinner

Mrs. Norman Feet of Spokane drive was hostess to the Sew and Chatter Club Thursday.

Members made final plans for a Christmas dinner for their husbands being held at the Villa Inn Sunday.

Following the dinner, the group will return to the Floyd Zielinski home on North Ardmore avenue for a Christmas party.

Don't Let Past Hurts Cloud Today

By ELIZABETH WOODWARD

You adore the very ground he walks on. Everything he does is perfect in your eyes. You're perfectly willing to turn yourself inside out to please him.

You'll cut off your hair, or let it grow on his say-so. You'll dye all your clothes blue if that's his favorite color. You'll stop smoking (or learn to smoke) if he thinks you should. You'll hold your breath waiting to find out if he likes the way you look, the things you do, and the attitudes and ideas you have.

You crave his approval with every breath you draw. It's lovely if it comes free without asking. But you're quite willing to reform, to make yourself over to suit him. Just because you like him so much.

But what a horror to have him brush you off. Or worse, to tell you that he can't stand the sight of you! You're cut to bits, wounded in very vulnerable places — just as this girl is. She writes:

"Dear Miss Woodward: When I was younger (I'm 15 now I always dreamed of having a gay time around this age. But one boy has ruined everything for me.

"I fell terribly hard for him. But he always cut me up, calling me ugly. He made me so unsure of myself that I believe every nasty thing he ever said to me. I don't think he meant to hurt me, but I'm pretty sure he meant everything he said.

"My mirror tells me I'm not homely. Yet, this sense of inferiority has taken tight hold of me. It's a dreadful thing to carry through life.

"How can I possibly get rid of it? I've tried looking around at people who are less fortunate than I, but it doesn't work. Can you help me?"

Answer: If only you hadn't liked him so much! The things he said to you would have rolled off like water from a duck's back. You'd have called it teasing—cruel teasing. But it wouldn't have bothered you much.

But because you liked him, you wanted him to like you. Your feelings were completely unprotected, vulnerable. His cracks and insults cut you to shreds..

The memory of that bitter experience rides you hard. Your hurts haven't healed. Your wounds are still wide open. And all because you haven't talked turkey to yourself.

Let's begin with you when you were younger. Maybe you weren't too attractive at that particular time. Lots of girls aren't. They're in between this and that, a bit skinny, or a bit fat and dumpy. Their hair won't behave, and no matter what they put on they look awful.

Maybe you giggled a lot, kept your mouth open all the time, said silly things and skittered around like a colt. Maybe you chased after that boy, hung around him, bothered him to death. Through his eyes you were a colossal bore, a fright and a nuisance.

But this is all in the past. You aren't the same girl now. You're collected yourself, you look like something now, You've shaped up, and calmed down. You're a comepletely different person. It's hard to remember just how ungainly you used to be.

Now let's get to him. For reasons of his own that particular boy didn't happen to go for you at that particular moment. He was rather raw and undeveloped himself at that time. He thought dealing out cruel cuts was smart and manly.

He didn't like you—and he said so. It hurt. But mostly because you wanted his approval so much.

Granted he was a very special person in your life at that time. He was still just one boy out of a crowd of boys. And his opinion was only his. He did not speak for the rest. So his opinion was far from conclusive. Just one out of dozens.

So, does it really make sense to let that experience rankle so deep now? Is it reasonable to let that hurt cloud all your days? Consider it an unpleasant episode in your past and forget it.

Strengthen your pride in yourself by real accomplishment now in school activities, friend-making and social fun.

You know, that boy might change his mind completely about you were he to see you these days!

Copyright 1955)



by Anne Adams

Jiffy-apron—sew very easy! See diagram—it buttons and wraps, opens flat for fast ironing, too. Make it in checked cotton, with contrast to accent the gay scallop trim. Nonslip straps, plenty of cover to keep you neat.

Pattern 4745: Misses' sizes small (10, 12); medium (14, 16); large (18, 20). Medium size takes 1⅞ yards 35-inch fabric.

Send 35 cents in coins for this pattern—add 5 cents for each pattern for first-class mailing. Send to Anne Adams, care of 137 Pontiac Press Pattern Dept., 243 West 17th St., New York 11, N.Y. Print plainly name, address with zone, size and style number.

Willis PTA Hears Talk by Minister

Sixth grade children of Willis School entertained their parents with the singing of Christmas carols at the PTA meeting Thursday afternoon.

The Rev. Edward Auchard of the First Presbyterian Church was the speaker. His topic was "The Recovery of Family Life."

He stated, "At Christmas, a time of family festivities, we also turn our minds back to the Holy Family as well as celebrating the birth of Christ."

The Rev. Mr. Auchard stressed that "the greatest character building agency is in the home with the family. The recovery of the integrity and strength of the home is the best guarantee of a democracy."

Fill Cabbage for Hearty Winter Dish

Mrs. Robertson Adds Ground Meats and Cooked Rice

By JANET ODELL
Pontiac Press Home Editor

Stuffed cabbage is a fine meat stretcher and an appetizing cold weather main dish. Mrs. Seigle Robertson has her mother's recipe for this tempting simmered meal.

Two children and a brother-in-law who lives with the family provide a good group to appreciate Mrs. Robertson's cooking. She works with her daughter's Girl Scout troop and crochets in her spare time.

STUFFED CABBAGE
By Mrs. Seigle Robertson

2½ pounds hamburger
1 pound sausage
1 onion, cut fine
Salt and pepper
1 cup cooked rice
2 eggs
1 large cabbage
2 cans tomatoes

Take cabbage apart and scald the leaves. Mix the remaining ingredients, except the tomatoes, together. Put a spoonful of the meat mixture on each cabbage leaf and roll up. Fasten with toothpicks.

Chop up any extra pieces of cabbage and place in the bottom of a heavy pan. Cover with water. Add the cabbage rolls and simmer 1½ hours. Add the tomatoes and continue simmering until cabbage is tender and meat done. The liquid left in the pot can be used for a tasty soup the next day. Serves 8-10.

Teachers Club Hears Yule Tale

Mrs. Ralph Forman reviewed the Christmas story "The Other Wiseman" by Henry Van Dyke, at the December meeting of the Teachers Exchange Club. Mrs. Merrell Stephens of Oneida road was hostess to the group.

Club members contributed toys to be given to children at the Michigan State Home and Training School at Lapeer.

Following a social hour refreshments were served by Mrs. Stephens and her co-hostesses Mrs. Theodore R. Fauble and Mrs. Lorena Adams.

IF prominent nose—



The back slope of the fez emphasizes profile defects but the hat that projects over the forehead flatters the profile.

"Modified bulk" in hats is expected for spring. The general impression is one of strong pastels, lustrous white, in addition to black and navy. Just remember the foreward slope is most becoming to you. Fuzzy surface is gray.

Need Schooling to Distinguish a 'Real Hat'

NEW YORK (NEA) — The real hat is here.

To identify the real hat (as differing from a hat that's unreal), you must be armed with knowledge. You're looking for a hat with a taller crown or a hat that's wider all round. More hat for your money.

* * *

Then, of course, there's the straight, flat tambourine that widens out from the head and either dots the I or forms a T with the slim, narrow look of the new fashions. Pick your own letter; everything in fashion is somehow tangled up with the alphabet these days.

If you don't like large hats or they're not your style, you needn't wear them. Small hats have a fresh look this year. The pillbox is a little deeper, profile hats are softened by draping.

The Oriental influence shows up in Middle Eastern draping. India's jeweled work, in the glittering golden threads of the Far East.

Lots of fluffy fabrics this year, such as furry beaver in sapphire and emerald. Fur felts are thickly piled for a vivid look and rough felts have a whitened surface.

Color for both fur coats and smaller furs has brought back the fur hat in a big way. This year fur is used for large-brimmed casual hats as well as small, elegant hats for late-day and dressy wear. Lapin is used in many colors for hats that are pretty but not expensive.

Sylvan Shoreites Sponsor Party

One hundred and sixty attended the Christmas party sponsored by Sylvan Shores Improvement Association held at St. Benedict Hall.

Mrs. John B. Nicolls Jr. read the "Christmas Story" to the children, and a movie and the visit of Santa Claus followed.

General chairmen of the affair were Mr. and Mrs. Edward F. Collins. Handling decorations were Mr. and Mrs. Elmer Lipman, and Mr. and Mrs. George Newton.

Mr. and Mrs. Byron L. Cole served as program chairmen.

Patient in Hospital

Harley Bowers of West Walton boulevard is a patient at St. Joseph Mercy Hospital in Ann Arbor.



Pontiac Press Photo

Sylvan Shores Improvement Association held a Christmas party at St. Benedict Hall Thursday evening for members and children of the association. Mrs. John B. Nicolls of Sylvan Shores drive was photographed reading a Christmas story to Robin Rae Ballard of Sylvan Shores drive, Butch Newton of Woodbine avenue and Kathy Collins of Elsinore drive (left to right).

Oakland Hills Party Slated Wednesday

Women of Oakland Hills Country Club will have a Christmas party and buffet luncheon at the club Wednesday at 12:30 p.m.

Mrs. Fred Sheldon is chairman of the event and Mrs. William S. Cooper will serve as social chairman.

Each guest will contribute a gift for exchange.

Coming Events

The Daughters of Isabella will meet Monday at 8 p.m. at the K. of C. Hall for short business meeting followed by a Christmas party.

Group 6, CSS, will meet at the home of Mrs. C. W. Moffey, 47 Mark St., Tuesday at 12:30 p.m.

Better Home and Garden Club will meet Thursday at 1 p.m. at the YWCA. Mrs. Walter J. Teeuwissen will be speaker.

The Forget Me Not Birthday Club will meet Tuesday noon for a cooperative luncheon at the home of Mrs. Harvey May, 40 Oak Hill. It will be a Christmas exchange party.

Holds Yule Party

Sigma Gamma Chapter of Pi Omicron National Sorority met at the home of Mrs. Grant Spencer on Josephine street for a pre-party get-together Thursday evening.

After dining at Carrie Lee's in Birmingham the group returned to the Grant home for a Christmas party and exchange of Christmas gifts. They also packed food and clothing for a needy family.

Guests attending the party were Mrs. Ellen Gallardo and Mrs. Dee Synder.

Handsome
Diamond Earrings
Remarkably Low-Priced



These are a few from our superb collection. Fine quality full-cut diamonds adorn these 14K gold earrings. Unusual values! Priced from $75.00.

Use Connolly's convenient BUDGET PAYMENT PLAN . . . make your gift selections today, take them home with you. Payments will be arranged to fit your budget.



"A Gift from Connolly's Means More"

Connolly's
JEWELERS
16 W. Huron St.

Beautiful
DEER SKIN
for Christmas
GIFTS

GLOVES ..... Men's and Women's $5.95
MOCCASINS ..... Men's and Women's $6.95
JACKETS .. Men's and Women's $22.95 to $49.50
PURSES ..... Ladies' $13.95

1920 S. TELEGRAPH
FE 4-7673
AL HILDE
OPEN DAILY 8 TO 8 — SUNDAY 9 TO 2

A
Open Every Night 'Til Christmas
SUNDAY 2 to 5
Gift Suggestions

Casual Dresses
Skirts
Coats
Blouses
Knit Dresses
Handbags
Hosiery
Ski Wear
Cashmere Sweaters
Slacks
Dressy Dresses
All Weather Coats
Cocktail Separates
Lamb's Wool Sweaters
Collars
Sport Watches
Separates
Jackets
Orlon Sweaters
Jewelry
Suits
Gloves
Scarves
Belts

Alvin's
TELEGRAPH at HURON
PARK FREE REAR OF STORE

"Clean as Snow"



Yes, if you send your rugs and carpets NOW—You will have them back in time for the Holiday Season—sparkling clean!

Only Cleaning $4.95 9x12 Rug
Domestic Wool
Plus Small Additional Charge for Sizing

NEW WAY
RUG and CARPET CLEANERS
42 Wisner Street FE 2-7132

10th Annual Christmas Musical Program

Presented by

THE PONTIAC STATE BANK

Daily, 12 Noon to 1:00 P. M. — Starting Monday, Dec. 12th

Mrs. S. M. Dudley at the Hammond Electric Organ

MONDAY, DECEMBER 12th
12:00 NOON
West Bloomfield High School
Mixed Chorus
Mrs. Charles Seavey

TUESDAY, DECEMBER 13th
12:00 NOON
Jefferson Jr. High School
Mixed Chorus
Miss Piles

WEDNESDAY, DEC. 14th
11:00 A. M.
St. Michael's High School
Mixed Glee Club
Sister Eulalia

THURSDAY, DECEMBER 15th
12:00 NOON
Pontiac High School
Girls' Ensemble
Mrs. Voltman

FRIDAY, DECEMBER 16th
12:00 NOON
Webster School
Mixed Chorus
Mrs. Ruth Laudenlager

FRIDAY, DECEMBER 16th
6:00 P. M.
Isaac Crary Jr. High School
Boys' and Girls' Glee Club
Miss Helen Davis

MONDAY, DECEMBER 19th
12:00 NOON
Eastern Jr. High School
Boys' and Girls' Glee Clubs
Mrs. Snyder and Mr. Elling

TUESDAY, DECEMBER 20th
12:00 NOON
McConnell School
Boys' and Girls' Glee Clubs
Mrs. Exline

WEDNESDAY, DEC. 21st
11:00 A. M.
LeBaron School
Mixed Chorus
Miss Rosemond Haeberle

THURSDAY, DEC. 22nd
12:00 NOON
Washington Jr. High School
9th Grade Chorus
Miss Cook

FRIDAY, DECEMBER 23rd
12:30 to 1:00 P. M.
BROADCAST OVER WCAR
St. Fredericks High School
Mixed Glee Club
Mr. Kline

FRIDAY, DECEMBER 23rd
6:00 P. M.
St. Benedict Glee Club
Mixed Glee Club
Sister Mary Paul

You Are Invited to Attend

Do Something for Someone Who Really Needs Your Help

WATERFORD COMMUNITY CHURCH
Andersonville Road, Near Dixie Highway
Sunday School .....9:45 Worship 11 A. M.—7:30 P. M.
Family Bible Service Wednesday, 7:30 P. M.
UNDENOMINATIONAL—FUNDAMENTAL
Rev. W. Van Plew, Pastor A Warm Welcome to All

WESLEYAN METHODIST
67 NORTH LYNN STREET
10:00 Sunday School W. Y. P. S. 6:45 P.M.
11:00 Worship Evangelistic 7:30 P.M.
Rev. C. D. Friess, Pastor

FIRST METHODIST
S. Saginaw at Judson St.
Rev. Paul R. Havens, Minister
10:00 A. M. .....Morning Service
"HIS UNSPEAKABLE GIFT"
Broadcast on WPON 10:15 A. M.
11:15 A. M. .....Church School
6:00 P. M. .....Youth Fellowship
7:30 P. M. .....Sanctuary Choir Concert
7:30 P. M. ....Wednesday Prayer and Bible Study
Speaker: REV. PAUL HAVENS
Song Leader: MRS. LLOYD DAWSON

FIRST CONGREGATIONAL CHURCH
Corner East Huron and Mt. Clemens at Mill St., Pontiac
(Opposite Post Office)
Malcolm K. Burton, Minister Lawrence D. Graves, Asso. Minister
Sunday Morning Service 10:30 A. M.
"HIGHER THAN THE EARTH"
The Rev. Mr. Burton, Preaching

Calvary Missionary Church
306 Midway—Off Sanford
Sunday School ...10 A. M. Morn. Worship ...11 A. M.
Young People ..6:45 P. M. Junior Church ....11 A. M.
Eve. Worship ...7:45 P. M.
Divine Healing Service
Wednesday, Day of Prayer, Beginning at 10 A. M.
Study of "Book of Revelations"
Thursday, Communion Service, 7:30 P. M.
Rev. Rose L. Davis, Pastor FE 4-9652
Rev. Daniel Havens, Associate Pastor

The Pilgrim Holiness Church
Baldwin and Fairmount
SUNDAY SCHOOL (All Ages).....10:00 A.M.
WORSHIP .....11:00 A.M.
PILGRIM Y.P.S. ..... 6:45 P.M.
EVENING SERVICE ..... 7:30 P.M.
GOOD SINGING — BIBLE PREACHING
"The Little Church With the Big Heart"
E. C. SWANSON, Minister. ROY OVERBAUGH, S. S. Supt.

GRACE LUTHERAN CHURCH
Corner of Genesee and Glendale
Services at 9 A. M. and 11 A. M.
Rev. Otto G. Schultz—Speaker
Sunday School—9 A. M. and 11 A. M.

First Southern Missionary
BAPTIST CHURCH
365 East Wilson Ave.

Sunday School ..... 9:45 A. M.
Morning Worship.....11:00 A. M.
B.T.U. ..... 6:45 P. M.
Evening Worship ..... 7:30 P. M.
Wed. Prayer Meeting .. 7:30 P. M.
Young People's Bible Stu. 8:00 P. M.
REV. A. H. MULLINS, Pastor Phone FE 4-8574
Affiliated With Southern Baptist Convention


10:00 A. M.—Auditorium Bible Class
Gospelaires Quartet
All the Month of December
at
Emmanuel Baptist Church
Broadcast at 10:15 A. M. Over WCAR
7:30 P. M. SERVICE
GREAT MUSICAL PROGRAM
Emmanuel Mixed Quartet
Seminary Trio
Emmanuel Baptist Church
Telegraph Road at Orchard Lake Ave.
DR. TOM MALONE—Pastor

Congregations Change Churches for One Sunday

In a new approach to better racial understanding, two Brooklyn congregations—one Negro and one white—will exchange churches on Sunday, Dec. 11, when 100 parishioners of the Hanson Place Central Methodist Church worship at the Concord Baptist Church, and a similar number of the Baptist congregation worship at Central Methodist.

Thus visiting congregations will be substituted for the traditional method of inviting visiting ministers of different races to preach on interracial Sundays.

Reverend Dr. John Emerson Zeiter of Central Methodist and the Reverend Dr. Gardner Taylor of Concord Baptist will thereby preach in their own churches, and in each case to interracial congregations.

British Group to Mark Jewish Resettlement

LONDON—A garden party will be held at Lambeth Palace, residence of the Archbishop of Canterbury, next June 12 to mark the 300th anniversary of Jewish resettlement in Britain. The announcement was made at the annual meeting here of the British Council of Christians and Jews.

Dr. Geoffrey Francis Fisher, Archbishop of Canterbury, and his wife, will be hosts at the affair which will be held under the Council's auspices. Dr. Fisher is a co-president of the Council.

Grace Lutheran to Install Men

School Superintendent, Officers and Trustees Will Take Vows

In the traditional order of the church for the installation of a Church Council, twenty-six men from Grace Lutheran Church will vow to wisely administer the temporal and spiritual affairs of the congregation.

The rite will be performed in the 11:00 o'clock service by the Rev. Otto G. Schultz Sunday.

The men will be installed as follows: Ray Woods, president; Charles Turner, vice president; Ralph Rotsel, secretary; Raymond Gustafson, treasurer; Joseph Blank, ass't treasurer; Clifford Putzier, financial secretary, Eric Berg, ass't financial secretary and Fred Roux, bond secretary.

Martin Rummel, Wilbert Winkleman and Joseph Kaul will be installed as trustees.

Men to be made deacons include Marvin Alward, Ribert Trapp, Chris Walker, Gilbert Schreiner, John Jaeckel, Herbert Schaefer, Fred Best, Fred Satow, Ralph Miller and David Ewalt.

Emery Mitchell will be chief usher and Sunday School superintendent is Robert Schapler.

Jews, Christians and Moslems all have holy places in Jerusalem.

Installation of Pastor Scheduled 7 P. M. Sunday


REV. GALEN E. HERSHEY

The Annual Choir Dinner will be Thursday at 6:30 p.m., at which time the choir will organize for the coming year.

The Rev. Galen E. Hershey will be formally installed as an additional associate pastor of First Presbyterian Church at an Installation Service conducted in the church under the direction of the Presbytery of Detroit, Sunday, at 7:00 p.m.

The Rev. Harold Fredsell, stated clerk of the Presbytery of Detroit and director of Church Extension will preach the installation, and propound the constitutional questions to the new pastor.

Dr. William H. Marbach will offer the invocation and the installation prayer. The Rev. Edward D. Auchard will read the Scripture.

The Rev. Barney Roepcke of the Orchard Lake Community Church will give the charge to the new associate pastor.

The Rev. Robert Von Oeyen, pastor of the White Lake Presbyterian Church, will give the charge to the congregation that Mr. Hershey is called to service. The Rev. Mr. Hershey will pronounce the benediction.

A tea in honor of the Rev. and Mrs. Hershey will be provided in the Church dining room following the installation service.

Parties for the Nursery, Kindergarten, and Junior departments are scheduled for Saturday, Dec. 17 at 2:00 p.m.

Men to Meet Monday

Rev. B. M. Nottage, a native of the Bahama Islands, will speak to the Christian Men's Club at the weekly Monday noon luncheon at the Waldron Hotel.

After completing his studies, the Rev. Mr. Nottage decided to help his own race in the large cities of the United States. He has organized a church for the colored population of Detroit.

The SALVATION ARMY
SUNDAY SCHOOL .....9:45 A.M.
HOLINESS MEETING .....11 A.M.
YOUTH SERVICE .....6 P.M.
EVANGELISTIC MEETING .....7:30 P.M.
S/CAPT. and MRS. MAGNUS MICHALSEN, in Charge
Thursday Prayer 7:30 P.M.
29 W. Lawrence Street

Sunday School ..... 9:45 Midweek Prayer and Praise Service
Worship Service .....11:00 Wednesday, 7:30 P. M.
B. Y. P. S. .....6:30 p. m.
Evangelistic Service .7:30 p. m.
BEULAH HOLINESS CHURCH
Osmun and Going Streets

FIRST CHURCH OF GOD
25 East Boulevard — South of Lookout Drive
9:45 a. m. Sunday School 10:45 a. m. Morning Service
7:30 p. m. Evening Service
For Transportation Call FE 5-7768 or FE 4-1782
H. Eugene Ramsey, Minister — Gen. Offices: Anderson, Ind.

FAITH BAPTIST CHURCH
5460 Williams Lake Road (CAI Building)

SUNDAY SCHOOL .....10:00 A. M.
MORNING SERVICE .....11:00 A. M.
YOUNG PEOPLE ..... 6:15 P. M.
EVENING SERVICE ..... 7:30 P. M.
WEDNESDAY SERVICE .7:15 P. M.
Waterford-Drayton Area
Friendly—Fundamental—Independent Bible Believing
Al Kasten, Pastor MA 5-1148


CHRISTIAN TEMPLE
505 Auburn Ave.
Full Gospel—Nondenominational
9:45 A. M. Morning Worship
Rev. Lola P. Marion, Speaker
"TESTING KINGS"
9:45 A. M. to 12:15 — Children's Church and School
7:45 P. M. Evangelistic Service
"ELIJAH and THE JUNIPER TREE"
Come and Worship with Us!

Confident Living

Christmas Spirit Is Giving Beyond Your Need for God

By NORMAN VINCENT PEALE

Many people have learned how to get, but fewer have mastered the greater skill of how to give. We are getting along toward Christmas now, and one of the lessons this season teaches us is the fun and joy to be derived from giving.


DR. PEALE

• • •

I once knew a man who gave $400,000 to a hospital. Later he lost practically everything he possessed. But he received so much satisfaction from observing that hospital heal the sick and serve the poor that he said whimsically, "The only money I saved from the crash was what I had given away. And," he added, "it was the only one of my investments that really paid off."

In these days when charity, or the act of giving, is largely taken over by government, one of the forms of freedom we need to assert is the privilege of giving directly to some one in need.

The government takes care of the poor, the aged, the infirm, and charges us with taxes to finance the job. This may be the most systematic way to aid the unfortunate, but it does tend to deprive the individual of one of the most joyful of all experiences, that of personally exercising charity.

There is quite a difference between directly helping someone with the outgoing expression of affection which the act implies, and having the gift bestowed by some bureau which makes out voluminous reports with statistical exactness. Needy folks are not statistics—they are people; and one cannot get nearly so much joy out of socialized benevolence, however expert, as when he grasps a hand and looks friendly-like into appreciative eyes.

DO SOMETHING FOR SOMEONE ELSE

So at Christmas give yourself the joy of doing something for someone who really needs helping, and do it personally. It may lead you into one of the most creative and satisfying experiences of your life.

Years ago I joined in a Yuletide enterprise of giving a Christmas dinner and gifts for all to a large number of rather destitute families. Social workers supplied the names and assembled the facts as to income, job, age, number of children, amount of state aid, et cetera. The baskets were packed on the basis of these statistics, and slid down a kind of assembly line to be sent out with crisp efficiency in delivery trucks. It was all very businesslike and highly efficient. And while it was all motivated by genuine social concern, it seemed decidedly impersonal.

The work had been finished and everyone had gone except myself. I was about to leave when the telephone rang and a woman's shy voice, in rather an embarrassed manner, stated that her basket had not been delivered. She said she was telephoning only because her three little children would be so disappointed.

DIGNITY OF A REAL LADY

I found the basket, which through error still remained undelivered. Since there was no other way to get it to the family, I put it in my car and drove to the address given, which proved to be a decrepit shack situated up an alley. The family of five was cramped into two rooms. I was impressed at once by the mother, for the unmistakable dignity of a real lady was upon her. She seemed to rise above her shabby surroundings by a definite force of character and personality.

That she was overworked was evident, and the reason was quickly apparent. Sprawled on a couch in the corner lay the young husband. To my questioning look, she nodded.

"Yes, he is drunk. He can't seem to let it alone. He is so discouraged and defeated. But he is better than he looks," she defended him stoutly.

Then I noticed two excellent portraits that hung side by side, picturing a man and woman of obvious culture and breeding. Their fine faces and the rich quality of the exquisitely framed portraits seemed glaringly out of place in these depressing surroundings.

A FINE NEW ENGLAND FAMILY

"He comes of a fine old New England family," she explained, "and those pictures are all that remain from the old days. My husband, who is a graduate of Harvard, says he will starve before he will part with those portraits. I think," she added gravely, and with some insight, "that he clings to them as symbols of what he was and what he may yet become."

The basket I had brought was not the chief thing needed in this situation. What was required was human sympathy and understanding and friendship. I brought some people into contact with this family, people who had a vital spiritual strength and knew how to share it. The husband, under their guidance, experienced a profound change. He overcame his defeat and through real faith in God was rehabilitated. Today that family is not only living in sound economic condition but, what is more important, is also an exceptionaly constructive influence in their community.

I shall never forget that snowy Christmas eve years ago when, through a statistical mistake, I was granted the joyous privilege of giving not only a basket, but faith, and love, in a personal way. And, I might add, the inspiration those people gave to me was one of the best Christmas gifts I ever received.

(Copyright 1955)


Rev. Robert Garner, Pastor—FE 4-7407
First General Baptist Church
Sat. Evening Service.....7:00 P. M.
Sun. School 10:00 Worship..11:00
Evening Service .....7:00 P. M.
Sun. Night Broadcast.....7-8 P.M.
on WPON 1460
249 Baldwin Ave. Fed. 4-7172
Lowell D. Baggett, Choir Director

APOSTOLIC CHURCH OF CHRIST
458 Central
Services Sunday 10 a.m. & 7:30 p.m.
Tues., Thurs., Sat. 7:30 p.m.
We are Apostolic in doctrine, Baptism in Jesus Name, Holy Ghost as New Birth, Jesus as the One True God! Always Pray for the Sick.

Bishop L. A. Parent, Pastor

CHURCH OF CHRIST
Meets at 1196 Joslyn Ave. for Worship EACH LORD'S DAY MORN, 11 A. M.
Services Each Lord's Day Evening .....7:00 P. M.
Matt. 16:18. And I say unto thee thou art Peter and upon this rock I will build my church. And the gates of hell shall not prevail against it.
Paul Deems, 7175 Elizabeth Lake Road. FE 7-0226

ST. JOHN'S LUTHERAN CHURCH
745 Hill Street at Cherry St
Sunday School ..... 9:45 A. M.
Morning Worship ..... 11:00 A. M.
Parsonage: 745 Owego Dr. FE 4-3404
Rev. Carl W. Nelson, B.D., Pastor

Retired Bishop to Be Speaker

Rev. Donald E. Morris Announces Men's Day Program, Lay Activities

Bishop E. W. Kelly, retired Bishop of the Methodist Church, will be guest speaker at the morning worship services of the St. John Methodist Church, 443 Highland Ave., Sunday.

Bishop Kelly had served as resident Bishop of the St. Louis area before retiring. He was at one time pastor of the Scott Methodist Church, Detroit.

St. John will be observing Annual Men's Day and will have as guests, the Detroit Sub-District Board of lay activities. They will be present in the afternoon and provide a program.

A panel group will discuss the "Every Member Canvas." Booker Tubbs and Charles Jackson are the associate district lay leaders.

Representatives will be here from the following churches: Bethel, Flint; St. James, Inkster; John Wesley, River Rouge; St. Paul Scott, Second Grace, Kelly Chapel, Mitchell Memorial, Nary Palmer and Community, all of Detroit.

The Rev. Donald E. Morris is pastor and Paul Baylor, lay leader of the local church.

Refreshments will be served by the stewards with Mrs. Anna Harris, chairman. Music will be furnished by the Men's Chorus with Raphael Hooks, directing.

Churches' President to Visit Gls in North

Dr. Eugene Carson Blake, president of the National Council of Churches, the nation's largest religious body, will make a flying 12 day tour during the Christmas holidays to visit members of the armed forces in Newfoundland, Laborador and Greenland.

It will be the third Christmas visit in as many years to members of the U.S. armed forces stationed overseas by a National Council president.

An intinerary that will take Dr. Blake toeeight air bases, some of which lie within a 500 mile radius of the North Pole, has been arranged by Chaplain (Maj. Gen.) Charles I. Carpenter, chief of the Air Force Chaplains. Dr. Blake is scheduled to leave Dec. 16 and return Dec. 28.

Church Choirs Join to Present Christmas Carol

Sunday morning, the Junior Choir will join the Adult Choir in singing the carol, "God Rest You Merry Gentlemen" by Scholin, at the First Methodist Church. The Adult Choir will also be heard in "Come Now Ye Shepherds."

A full program of Christmas music will be presented by the Adult Choir Sunday evening at 7:30.

Mrs. Norman Legge, Perc Carr and Ronald Parsons will be the soloists for Bach's cantata, "For Us a Child Is Born." The choir will also sing "Song of Christmas" by Fred Waring. "Gesu Bambino" by Yon will be sung by Mrs. Morton Jorgenson.

Men's Club to Meet Monday at Christ Church

The Men's Club of Christ Church Cranbrook will hold the monthly dinner meeting Monday at 7 p.m.

The subject for discussion will be "Does Christianity Have Anything to Say about Your Relationships with Your Neighbors?" All men of the parish are urged to make reservations.

Following the luncheon Tuesday, the women of the church will hear Mrs. Roger Marquis present "A Child Is Born," by Stephen Vincent Benet.

ST. PAUL LUTHERAN CHURCH
Joslyn at Fourth
10:45 a. m. Morning Worship
9:45 a. m. Sunday School
George Mahder, Pastor FE 5-0406

Attend
A Growing
Sunday School
10 A. M.

● We'll Look For You
Youth Groups 6:30 P.M.
PREACHING
11 A.M. & 7:30 P.M.
EVANGELISTIC TABERNACLE
60 Tilden at W. Huron
"Your Gospel Hour"
CKLW 7:30, WCAR 8 A. M.
A. J. Baugher, Pastor

Weight of the Liberty Bell has been recorded at 2,080 pounds.

PARKDALE CHURCH OF THE NAZARENE
Parkdale and Hollywood
Block W. of Baldwin
Sunday School 9:45 A. M.
Morning Worship 10:45 A. M.
Evening Service 7:30 P. M.
WAYNE E. WELTON
Minister
FE 2-6928

PERRY PARK BAPTIST CHURCH
Baltimore and Cameron
Opp. Emerson School
SERVICES
Sunday School, 10 A. M.
Morning Worship, 11 A. M.
Youth & Children's Church, 11 A. M.
Youth Hour, 6:15 P. M.
Evening Service, 7:30 P. M.
Prayer Meeting, Wed. at 7:30
Rev. Hilding Bihl, Pastor
FE 2-3225
Bible Centered Message

Highland Congregational Church
½ Block off M-59 on Milford Rd.
Rev. T. B. Davis, Minister
10:00 a. m. Sunday School
11:15 a. m. Morning Worship.
Sermon by Pastor

UNITED LUTHERAN CHURCH OF THE ASCENSION
Williams and Lorraine
The Common Service 11:00 a.m.
Sunday School .....10:00 a.m.
Geo L. Garver, Pastor FE 2-7513

First Open Bible Church
1517 JOSLYN
Rev. T. H. Station FE 2-8497
Sunday School—10 A. M.
Morning Worship—11:30 A. M.
Youth Service—6:45
Evangelistic Service—7:45 P. M.
Wednesday, 7:45 Prayer Meeting


South Side Church of God
MOTOR and NEBRASKA STS.
Sunday School at 9:45
Morning Worship at 11:00
Evangelistic Service at 7:30
Wed. Prayer Meeting at 7:30
Rev. Herbert C. Shankles, pastor
FE 2-4390

EVANGEL TEMPLE
Y. M. C. A. Side Entrance
Non-Denominational Full Gospel
Sunday School, 9:45 A. M.
Worship, 11:00 A. M.
Evangelistic Service Sunday Evening, 7:45 P. M.
Geoffrey Day, B.A.B.T.H. Pastor

CHURCH OF THE GOOD SAMARITAN
Healing Service, 7:00 P. M.
Regular Service, 7:30 P. M.
Speaker Elsie Parker, Hazel Park
Silver Tea, Tuesday, Dec. 13
199 Auburn Ave. at DAV Hall

UNITY
71½ N. Saginaw St.
Sunday 11:00 A. M.
MRS. BLANCHE JOKI, Speaker
"ONE PERFECT GIFT"
Sunday School 11:00 A. M.

ESTEY ELECTRONIC ORGAN

$1295.00
Ideal
● For Home
● For Chapel
● For Small Church
2 Manuals with full 4-octaves on each.
18 Pedal keyboard
2 Self-contained speakers. Just plug in and play
CALBI Music Co.
119 N. Saginaw St.
FE 5-8222

CHRISTIAN PSYCHIC SCIENCE CHURCH
30 Whittemore St.
H. JOHN DRAKE, Pastor
Sun. Service 7:30 P. M.
Mr. Drake, speaker
Silver Tea. Wed. 7:30 P. M.

Lake St. Church of God
Church School, 9:45 A. M.
Morning Service, 11:00 A. M.
Y. P. Service, 6:30 P. M.
Evening Service, 7:30 P. M.
Prayer Service and Bible Study, Tuesday, 7:30 P. M.
Rev. Paul Cooley, Pastor, 88 Orton

FIRST SPIRITUALIST CHURCH
16 Chase Street
Lyceum 10:30 A. M.
Evening Services 7:30 P. M.
Rev. May Randall from Detroit
Midweek Services
Wednesday, 7:30 P. M.

Sunday School 9:45
A Gift for Every Visitor
Lesson: Paul in Rome
WORSHIP—11:30 O'Clock
Sermon:
"Minding Your Own Business"
SUNDAY EVENING, 7:45
Sermon. "The Gospel for an Age of Anxiety"
Tuesday 7:45
Christian Worker's Conference
Thursday 7:45
Youth Service

FIRST ASSEMBLY OF GOD
210 N. PERRY St. PONTIAC
REV. W. C. WIBLEY, Pastor
WPON — Sunday
8:00 to 8:30 A. M.
"Visit the Church of the Old Fashioned Gospel"

THE FIRST CHURCH OF THE BRETHREN
46 N. ROSELAWN
"Light of the Human Race, The Christmas Christ"
SUNDAY SCHOOL, 10:00 A. M.
Morning Message by the Pastor, 11:00 A. M.
Sunday Evening Service, 7:00 P. M.
Business Meeting, Saturday Evening, 7:30 P. M.
LEROY SHAFER, Pastor

United Presbyterian Churches
The Truth of God—Forbearance in Love

OAKLAND AVENUE
Oakland at Cadillac
Theodore R. Allebach, Pastor
Bible School .....11:20 A. M.
Worship ..... 10:00 A. M.
"TWO STANDARDS OF GIVING"
Youth Fellowship . 6:30 P. M.
Evening Service ...7:30 P. M.
Wed. Prayer Meeting at ..... 7:30 P. M.

JOSLYN AVENUE
Joslyn at Third
Edmond L. Watkins, Pastor
Bible School ..... 9:30 A. M.
Worship ..... 10:45 A. M.
Youth Fellowship . 6:30 P. M.
Evening Service . 7:30 P. M.
Prayer and Study Session Thursday ..... 7 P. M.

AUBURN HEIGHTS
3456 First Street
J. Harvey McCann, Pastor
Bible School .....10 A. M.
Worship ..... 11:15 A. M.
"THE TRUTH THAT MAKES MEN FREE"
Presbyterian Youth Rally Tonight
Drayton Plains U. P. Church 7. P. M.
Bible Study Class Thurs., 7 P. M.

DRAYTON PLAINS
Walter J. Teeuwissen, Jr., Pastor
Bible School .....9:45 A. M.
Morning Worship ...11 A. M.
"GOD SPEAKS TO US"
Family Carol Sing . 6:30 P. M.
Wednesday Prayer and Study Hour . 7:30 P. M.

LAKELAND
Williams Lake and Gale Rds.
Roy F. Lambert, Pastor
Bible School ..... 9:30 A. M.
Morning Worship ..10:45 A. M.
Adult Forum ..... 8:00 P. M.
Youth Fellowship .. 7:00 P. M.

Catholics Mark Medal Birthdate

Bishop Burke Preaches at 25th Anniversary of Religious Rite

PHILADELPHIA (RNS) — The 25th anniversary of one of the largest regular weekday religious observances held anywhere in the world was marked in Mary's Central Shrine, adjoining St. Vincent's Seminary here, with a solemn novena of 10 to 12 services daily.

Roman Catholic Bishop Joseph A. Burke of Buffalo, N.Y. preached at 10:30 a.m. on the closing day of the novena, Nov. 28, the Feast of the Miraculous Medal.

From the single Monday night novena which the Rev. Joseph A. Skelly, C.M., no 81, instituted 25 years ago, there are now 12 such services every Monday, attended regularly by some 15,000 persons.

* * *

Through the Central Association of the Miraculous Medal which Father Skelly founded, millions of the little oblong medals have been distributed and the novena started in some 3,000 churches around the world.

Central Methodists to See Family Film

Dr. Milton H. Bank will preach on "The Bible—Take Read" at the worship service Sunday morning. He will also receive new members into the fellowship of the church.

Mrs. W. Henry Sink will play for her organ prelude Overture to "The Messiah," by Handel. "It Came Upon a Midnight Clear" she has chosen for the organ postlude.

* * *

"Now the Holy Child Is Born" will be sung by the Junior Choir and the Senior Choir will present the anthem "Spring in the Desert," by Jennings.

While the offering is being taken, Joseph Davis will sing Yon's "Gesu Bambino."

Wednesday evening at the Christmas family dinner, the group will sing Christmas Carols and sound film, "The Guiding Star" portraying the true Christmas spirit in family living will be shown.

Program to Be Offered

The Providence Missionary Baptist Church is presenting the Wandering Travelers in a musical program Sunday at 8 p.m.

Richard Reese, general chairman, announces the program is sponsored by the board of deacons. The Rev. T. Walter Harris is the pastor.

'One Perfect Gift' Is Topic

"One Perfect Gift" will be the subject for the morning service at the Pontiac Unity Center, 71½ North Saginaw St. Sunday.

Mrs. Blanche Joki of Algonac will be the speaker at the 11 o'clock service.



Pontiac Press Photo

CHURCH YOUTH—The young people of Bethel Evangelical & Reform Church, Auburn avenue at Mariva street, have organized an evening service to be held each Sunday at 7 p. m. The group, known as the Youth Fellowship, invites the speaker for the occasion, plans the music and leads in the worship. Chuck Huttula of South Roselawn drive (left) has been elected executive past president and Roy White of South Roselawn drive has been chosen vice president.

Search for Yule Log Steeped in Tradition

PALMER LAKE, Colo. (RNS)—Residents of this area will conduct their 22nd annual hunt on Dec. 18 to bring in the Yule Log.

* * *

The traditional ceremony will begin at the Palmer Lake town hall. The hunters, dressed in scarlet and green hooded capes, will go up Sundance Mountain in search of the log which already has been hidden.

* * *

When found, they will drag it back to the town hall with the finder sitting astride it. The log will be cut in two, half going on the fire and the other half saved for the kindling log next year.

The Rev. Evalena Macy, pastor of the Little Log Church, has directed the ceremony since it first was held here in 1933.

Board of Deacons Plans Morning Hour

Members and friends of Bethany Baptist Church will gather Sunday morning for an early Communion Service.

The Board of Deacons have arranged for a Christmas meditation hour. Elda Sutter will play the organ and chimes and the Junior Choir will sing.

Carolyn Riemenschneider will read the Scripture lesson and Wayne Carmichael will lead the responsive reading. Nancy Crawford will give the Youth Prayer.

Ushers for the morning service will be members of the Senior Baptist Youth Fellowship.



MARY COSTELLO



JOE COSTELLO

Singspiration to Be Held at Five Points Church

The Oakland Youth Fellowship will hold its monthly Singspiration at Five Points Community Church Sunday at 9 p.m.

The program has been arranged to include the film "The Greatest Gift." The picture begins with a typical family celebration of Christmas, changing to a manger scene in Bethlehem and back again to the family with the entrance of carolers into the home.

Mary and Joe Costello will sing "Silent Night" in Spanish and the congregation will take part by joining in the singing favorite Christmas hymns.

Pianist for the evening will be Glenda Goode and Rodger Rapelje will lead the singing. All young people of the community are invited.



REV. CLENT LEVERT JR.

The youth department of Triumph Church are holding a musical revival at the church, 63 Elizabeth St. The meetings will continue through Dec. 18. The Rev. Clent Levert Jr., minister of music of Cleveland, Ohio will conduct the services. He will be assisted by Jean Pierce of Texas and his wife, Louise Levert.

Religious Cards Placed on Dining Car Tables

ST. LOUIS, Mo. (RNS)—Cards containing prayers for Protestants, Roman Catholics and Jews have been placed on tables of all Illinois Central Railroad dining cars.

On one side of the card is this message by Wayne A. Johnston, Illinois Central president

* * *

"Let us in this month of Christmas give thanks to God for peace, for loved ones, for health and for daily bread."

* * *

The Protestant prayer is by the Rev. Cameron L. Meacham, minister of First Christian Church, Paducah, Ky. The Roman Catholic prayer was written by Msgr. Martin Moloney of St. Joseph's Church, Greenville, Miss.; and the Jewish prayer by Rabbi Sidney H. Brooks of Temple Israel, Omaha, Neb.

Protestant Churches Too Soft, Group Told

LONG BEACH, Calif. — Protestant churches "are too soft, too feminine, too sedate and too self-satisfied," Wilbur LaRoe Jr., former moderator of the Presbyterian Church in the U.S.A., told a meeting of 1,000 Presbyterian men from Southern California.

* * *

"The Protestant Churches need more red blood," he said.

He called upon them to display a more aggressive attitude in the fight against divorce, gambling, crooked politics and racial bigotry.

A former chief examiner for the Interstate Commerce Commission, Mr. LaRoe is now a Washington, D.C. attorney.

Chancel Choir to Give Cantata

Annual Supper Slated 6:30 P.M. Wednesday at 1st Congregational

The annual Christmas Candlelight Vesper will be presented by the Choral Union of the First Congregational Church Sunday, Dec. 18, at 7 p.m.

* * *

The Chancel Choir will be heard in the cantata, "Rejoice, Beloved Christians," by Buxtehude. Soloists will be Mary Leonard, soprano, and Robert Rennells, tenor.

The Choral Union will sing "The Citizens of Chatres" arranged by Dickenson; "Good Evening" by Kelley and "Infant So Gentle" by Marryott.

* * *

Sarah Pauli will sing with the Chancel Choir, the soprano solo, "Come Now, Ye Shepherds," arranged by Elmore and Reed.

Following a cooperative supper, scheduled for 6:30 p.m. Wednesday, the annual business meeting of the church will be held. Reports will be given and officers and board members will be elected for the coming year.


REV. GUEST

First Social Brethren Church
316 Baldwin Ave. FE 2-0384
Sunday School 10 A. M.—Worship 11 A. M.
Sun. Eve. Worship 7:30 P. M.—Thurs. Prayer 7:30
Sat. Evening Service 7:30 P. M.
Rev. Tom Guest, Pastor FE 2-0384

9:45 A. M. Sunday School
Classes for every Age Interest
11:00 A. M.
Holy Communion
Appointment With God"
6:45 P. M.
Youth Fellowship
"Surprise Envelope"
7:30 P. M. Evening Service
"When God Came Down"
"Does Your Gift List Include Christ?"
FIRST UNITED MISSIONARY CHURCH
135 PROSPECT ST. — GEO. D. MURPHY, Pastor

All Saints Episcopal Church
Williams Street at West Pike
The Rev. C. George Widdifield, Rector
The Rev. Lewis W. Towler, Curate
SUNDAY SERVICES
8:00 A.M.—Holy Communion
9:30 A.M.—Holy Communion, Instructions and Church School.
11:00 A.M.—Morning Prayer, Church School and Sermon by the Rector.

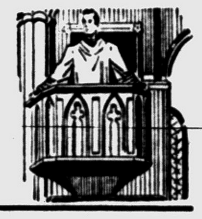

ST. GEORGE'S CHAPEL
MILFORD, MICH.
8:00 A.M.—Holy Communion
9:45 A.M.—Church School
11:00 A.M.—Morning Prayer
Sermon by the Rev. Robert J. Bickley, Vicar

ST. ANDREW'S CHAPEL
Dixie Highway Near Sashabaw
8:00 A.M.—Holy Communion
9:30 A.M.—Holy Communion followed by Church School.
11:00 A.M.—Morning Prayer with Sermon and Church School.
REV. WALDO R. HUNT, Vicar

The Ideal Christmas Gift is a BIBLE



For the Best SELECTION
From $1.50
Visit
Christian Literature Sales
39 Oakland Avenue FE 4-9491

MOUNT OLIVE GENERAL BAPTIST CHURCH
98 West Howard St.



The Rev. R. L. Book, Pastor
Sunday School 10:00 A. M.
Morning Service 11:00 A. M.
Evening Service 7:30 P. M.
Prayer Service Wed. 7:30 P. M.
CECIL KELLER, S. S. Supt.

Pontiac Bible College
Collier Rd. at Collier Court
Interdenominational Classes for Everyone
3 Evenings a Week
For Information, Contact Rev. Frances E. Myer or Rev. D. R. Pawley

FIRST UNITED PENTECOSTAL CHURCH
of Pontiac
ONENESS
324 N. Perry St.
SUNDAY SERVICES
Sunday School ..... 10:00 A. M.
Sunday Morning ..... 11:00 A. M.
Sunday Night ..... 7:30 P. M.
Wed. Bible and Prayer Study ..... 7:45 P. M.
REV. MARVIN P. HESTER
Listen to Sunday Morning Broadcast, 7:00 to 7:30 A. M.
RADIO STATION WPON

CHRISTMAS DANCE TONIGHT
Dec. 10
8 P. M.
Kiddies Christmas Party Sat., Dec. 17 — 10 A. M.
K. of C. HALL



The Christian and Missionary Alliance Church
178 Green Street
(Near Orchard Lake Ave.)
Sunday School 9:45 A. M.
Sunday Worship 11:00 A. M.
"GOD HATES SIN"
Evening Service 7:30 P. M.
"AS A MAN THINKETH, SO IS HE"
Rev. G. J. Bersche, Pastor

CHRISTIAN SCIENCE
SUBJECT FOR SUNDAY
"GOD, THE PRESERVER OF MAN"
Sunday Services and Sunday School 11 A. M.
Wednesday Evening Service, 8 P. M.
Reading Room
2 East Lawrence Street
Open Daily 11 A. M. to 5 P. M.
Friday to 9 P. M.
FIRST CHURCH OF CHRIST, SCIENTIST
Lawrence and Williams Streets
HOW CHRISTIAN SCIENCE HEALS
"AN ANSWER TO THE PRESSURE OF MODERN LIVING"
Station CKLW—800 Kc Sunday 9:45 A. M.

FREE METHODIST CHURCH
87 Lafayette
(2 Blocks West of Sears)
The Church of the Light and Life Hour
Tune to WXYZ Each Sunday Morning at 8:30
Sunday School 10:00 A. M. Morning Worship 11:00 A. M.
Evening Worship 7:30 P. M. Prayer Meeting Wed. 7:30 P. M.
UNIVERSAL BIBLE SUNDAY DECEMBER 11
Lyal H. Hewison, Pastor Miss Burtella Green
Phone FE 2-9955 Sunday School Superintendent
BRING THE FAMILY

FIRST PRESBYTERIAN CHURCH
W. Huron at Wayne St.
William H. Marbach, Edward D. Auchard, Galen E. Hershey, Pastors
9:45 A. M.—Church School
11:00 A. M.—Morning Worship
Sermon Topic: The Meaning of the Incarnation"
Installation Service 7 P. M.
Dr. Wm. H. Marbach, Preaching

CHURCH OF CHRIST
1180 N. Perry — Phone FE 2-6269
MILTON E. TRUEX, Minister
"THE HERALD OF TRUTH" 7:30 P. M. Wednesday Eve. Service
WXYZ—Each Sun. 1:00 to 1:30 P. M. 9:30 A. M. Sunday Bible School
7:30 P. M. Sunday Evening Service 10:30 A. M. Sunday Worship
FE 5-7642 871 Robinwood Ave.

THE CRESCENT HILLS BAPTIST CHURCH
William E. Goding, Pastor
An American Baptist Church, located on Crescent Lake Road at Universal Ave., Waterford Township, to serve the entire community.
Sunday School 9:45 A. M. Worship of God 10:45 A. M.
All Are Welcome!

Emmanuel Baptist Church
Telegraph Road at Orchard Lake Ave.
Departmentalized Sunday School for All Ages



Auditorium
Bible Class
10:00 A. M.



"God Speaking Through Tragedies"
GOSPELAIRES QUARTET
Broadcast Over WCAR 10:15 - 10:45
11:00 A. M.
"Why Jesus Came Into The World"
7:30 P. M.
"The Incomparable Christ"
BAPTISMAL SERVICE
ONE GREAT SERVICE
SUNDAY A. M., DECEMBER 25
10:00 A. M. to 11:15 A. M.
Sunday School Attendance Last Sunday—1027
DR. TOM MALONE
Pastor
SPEAKING AT ALL SERVICES

"We Offer You Christian Fellowship"
Central Christian Church
347 North Saginaw Street
Chas. D. Rose, Pastor — FE 4-0239
Sunday Services: Bible School 10 A.M.
"THE BIBLE LIVES THROUGH YOU" 11:00 A. M.
6:30 P. M.—Worship Hour "OUR ONLY HOPE"
Monday Night Youth Meeting 7:00 P.M.
Wednesday Prayer Meeting and Bible Study 7:30 P.M.



WELCOME
BETHANY BAPTIST CHURCH
A fellowship of Christians in the American Baptist Convention serving with all believers in the World Council of Churches.
Rev. Fred Robert Tiffany, Minister

A. M.	SUNDAY	P. M.
9:00 Worship		5:00 Youth Center
9:45 Sunday School		7:00 Youth Programs
11:00 Worship		7:00 Adult Education

Wednesday, 7:45 P. M.—Church Night
W. Huron at Mark Ave.

EAST HURON at PERRY
Central Methodist
Rev. Milton H. Bank, D. D., Minister Rev. John W. Mulder, Asso. Minister
10:45 A. M.—MORNING WORSHIP
"THE BIBLE — TAKE, READ"
(Broadcast over WPON 11:00 A. M.)
Dr. Milton H. Bank, Preaching

CHURCH of the NAZARENE
60 State Street
"Pontiac's Singing Church"
KENNETH A. HUTCHINSON, Minister
ARTHUR HUBBS, Minister of Music
10 A. M. MORNING SERVICE
"THE UNRELENTING PASSION"
7:30 P. M. EVANGELISTIC SERVICE
"THE SECOND BLESSING"
Church School, 9:45 A. M. Youth Service, 6:30 P. M.

VISION Incorporated, PRESENTS . . . the dramatic-documentary film of daring missions into primitive Indochina.
FILMORAMA
"Trail's End" tells a jungle story never before filmed! Authentic sound. EXCITING moments among primitive blood-hunters and demon-worshipers. BREATH-TAKING experiences with tiger kills and wild elephant capture. DRAMATIC account of Christian missions all the way from the shimmering turquoise waters of the South China Sea right out to "Trail's End." A powerful film you and your family will not forget for a long, long time.
BE SURE TO SEE
TRAILS END
A Cooper-Newman Erickson Production
SUNDAY EVENING, 7:00 P. M.
FIRST BAPTIST CHURCH
OAKLAND and SAGINAW

Laundry Worker Held in Deaths

Police Question Florida Man in Mystery Death of Wife, Daughter

MELBOURNE, Fla. (UP) — Police today questioned Philip Van Eeghen, 30-year-old laundry operator, about the beating death of his attractive red-haired wife and their daughter.

* * *

No charge was filed.

Van Eeghen, slender and neat looking, was quizzed 11 hours yesterday, then held in jail overnight for further investigation.

The bodies of his wife Patricia, 29, and the child, Phyllis, 7, were found in her parked car across from a funeral home a few minutes after he reported them missing yesterday.

The wife was slumped on the floor under the dashboard. The girl's body was stuffed in the trunk.

* * *

Both bodies were covered with blood. Police Chief John Thomas said they apparently had been beaten to death in a vacant lot next to Van Eeghen's laundry. Bloodstains were found in the lot.

Deputy Sheriff Jimmy Dunn said the slayer apparently threw the bodies into the car and drove it directly to the funeral home, a short distance from the Van Eeghen residence.

Van Eeghen told police he had not seen his family since Thursday afternoon. He was to have met them at a movie Thursday night but decided to go home instead, Thomas quoted him as saying. When he woke up yesterday morning they were not there, he said.

Sheriff H. T. Williams said none of the beds in the Van Eeghen home appeared to have been slept in Thursday night.

* * *

The tragedy was the second in little more than a year for the Van Eeghens, who came to Melbourne three years ago from Niagara Falls, Ont., Canada.

* * *

In August 1954, a son, Rooer, 4, fell while at play and died a few hours later. Doctors attributed his death to a cerebral hemorrhage. No autopsy was performed.

Community Theaters

Civic—Farmington
Sat: "Tarzan's Hidden Jungle," Gordon Scott; "Black Pirates," color, Anthony Dexter.
Sun., Tues: "The Return of Jack Slade," John Ericson, Mari Blanchard; "Battleground," Van Johnson, John Hodiak.
Wed., Fri: "Mister Roberts," color, CinemaScope, Robert Taylor; "Cell 2455—Death Row," William Campbell.
Sat. (Dec. 17): "Seven Angry Men," Raymond Massey; "Go, Man, Go," Dane Clark.

Hills—Rochester
Sat: "Robber's Roost," George Montgomery, Bruce Bennett; "Life in the Balance," Ricardo Montalban, Anne Bancroft.
Sun., Tues: "Trials," Glenn Ford, Dorothy McGuire.
Wed., Thurs: "An Annapolis Story," John Derek, Diana Lynn.
Fri., Sat: "New York Confidential," Broderick Crawford, Marilyn Maxwell; "Frontier Phantom," Jack LaRue.

Holly
Sat: "Seminole Uprising," George Montgomery; "Jail Busters," The Bowery Boys.
Sun., Tues: "The Desperate Hours," Humphrey Bogart, Frederick March.
Thurs., Sat: "The Return of Jack Slade," John Ericson; "Lord of the Jungle," Wayne Morris.

Huron
Sat: "Pearls of the South Pacific," Virginia Mayo, Dennis Morgan; "This Island Earth," Faith Domergue.
Sun., Mon: "Athena," Jane Powell, Debbie Reynolds; "Seven Angry Men," Raymond Massey, Jeff Hunter.
Tues., Thurs: "Simba, Terror of the Man Mau," "Bullet for Joey," Edward G. Robinson.

Keego
Sat: "Ma and Pa Kettle at Waikiki," Marjorie Main, Percy Kilbride; "Battleground," Van Johnson, Denise Darcel.
Sun., Tues: "Man From Laramie," color, CinemaScope, James Stewart; "Running Wild," William Campbell, Kathleen Case.

Milford
Sat: "Adventures of Gallant Bess," color, Cameron Mitchell, Audrey Long; "Miss Robin Crusoe," color, Amanda Blake.
Sun., Tues: "An Annapolis Story," Technicolor, John Derek, Diana Lynn; "Crash Out," William Bendix; "High Society," The Bowery Boys.

Wayne Vets Get Bonuses

LANSING (INS) — Maj. Gen. George C. Moran, state adjutant general, said today that 55,204 of the 86,906 Wayne County men inducted for service in the Korean War have received their state bonuses. The average bonus check is $278.

Remember
BONDEX HEAVY DUTY
Forget
WATER PROBLEMS

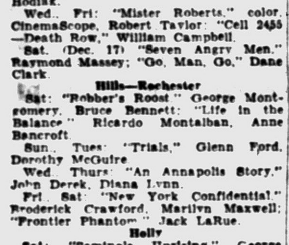

BONDEX IS BEST
OAKLAND FUEL & PAINT CO.
436 Orchard Lake Ave.
FE. 5-6150

Walt Disney's True Life Adventures



Distributed by King Features Syndicate.

Detroiter Sentenced

LOUISVILLE, Ky. (UP)—A 45-year-old man accused of stealing $2 in nickels from an office safe was sentenced to 15 years in prison yesterday. Wesley Sawchuk, Detroit, pleaded guilty to breaking into the Ben Hausman Truck Sales & Service Co. and forcing open the safe Nov. 4. Sawchuk got 10 years on a safe-breaking charge and five years on a store-house-breaking charge.

Washington's official state flower is the rhododendron.

Hollywood Headlines:

Actor Heston (9 Months) Retires to Upstate Woods

By BOB THOMAS

HOLLYWOOD (UP) — Despite a budding career on the screen and TV, Fraser Heston has retired. What's more, he's going to spend as much time as possible in the woods of Michigan, away from the bright lights of Hollywood and New York.

No sense in kidding you—Fraser is 9 months old. He's the first-born of Lydia and Charlton Heston, and he has a resolute father.

"No more acting for my son" is the Heston edict. But, being a proud papa, he couldn't refrain from giving the lad's credits:

Portrayal of the infant Moses in the bulrush scene for "The 10 Commandments," playing himself, on the Ed Murrow Person to Person show.

"But that's all there will be for now," assured the elder Heston. "I certainly don't want him to be a child actor. If he wants to be an actor when he grows up, that's up to him."

Heston added that he wants his son to spend much of his childhood in the woods of Michigan. The Hestons have a thousand-acre place near St. Helen, Mich., 200 miles north of Detroit. That's where Charlton grew up.

"I think it's much less healthy for a boy to grow up in a city atmosphere," he observed. "You have to instruct him in so many things. Like 'Don't accept rides from strangers' and 'Play only in front of our house.' In the woods, you don't have to develop such inhibitions. Kids grow up much freer. Boys especially; I don't think there is so much difference with girls.

"Also, it's a much healthier life in the woods. The air is clean and fresh, and a boy is outside and active most of the time.

Star Clusters Zoom Faster Than Traffic

WASHINGTON (UP) — Great clusters of stars, similar to our Milky Way, are hurtling through space—but away from the earth — at speeds up to at least 37,000 miles a second.

The Carnegie Institution of Washington reported today this new detail on the velocities involved in the "expanding universe."

The institution's annual report described findings made at Mt. Wilson and Palomar observatories, which are operated by Carnegie Technology.

* * *

With the aid of the giant 200-inch telescope at Palomar and also a 100-inch telescope, the report said, "recession velocities" of a total of 620 galaxies have now been measured.

These include velocities up to approximately a fifth the speed of light, which is some 186,000 miles a second.

Band Soloist Will Do Singing Behind Bars

DETROIT (UP)—Clarence Hansford Jr. of Detroit likely will be singing "The Prisoner's Song" in Detroit Tuesday night, instead of singing as a featured soloist with Lionel Hampton's band in New York.

Hansford drew a 10-day sentence in the Detroit House of Correction yesterday for driving without a license.

The Hampton band's New York opening Tuesday will be its first performance since several members were injured in a bus crash in New Mexico last Oct. 1. Hansford was among those hurt.



Fox & Hounds Inn
JOHN INGLESON, Proprietor
Woodward Avenue in Bloomfield Hills
LUNCHEON and DINNERS
DINNERS: Monday thru Saturday 5:30 to 11 P. M.
SUNDAY DINNERS: from 1:30 P. M. to 9 P. M.
LUNCHEONS: Served Daily 12 Noon to 2:30
COCKTAILS SELECTED FOODS
Phone MI 4-4800 for Reservations

TONIGHT---Last Complete Show Starts 10 P. M.

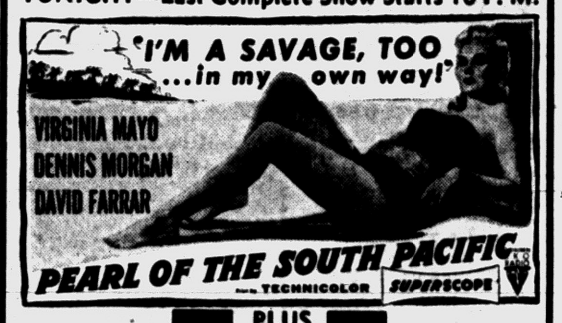

PLUS



SUN. MON. HURON SUNDAY Doors Open 12:45

A FRISKY, YOUTHFUL MUSICAL FROLIC in the mood of "7 BRIDES FOR 7 BROTHERS"!
STAR-PACKED, SONG-FILLED, LAUGH-LADEN ENTERTAINMENT!





A CHRISTMAS STORY

The Coming of the King



by Norman Vincent Peale

Starts Monday, December 12th

The Pontiac Press

KEEGO THEATRE
SUN., MON., TUES.



Yoicks, and 'way We Go, John Huston in the Van

By EARL WILSON

NEW YORK—**John Huston, take the stand!**

Q. "You've become a big fox-hunting man in Ireland. I thought that was a big Social Register sport."

A. "In America, yes. But in Ireland, a farmer'll get so excited when he sees a hunt, he'll unhitch his horse from the plow, grab a handful of mane and join in."

★ ★ ★ ★

Q. "Jose Ferrer rides to the hounds in Long Island, I hear?"

A. "I took him on his first ride. During 'Moulin Rouge.' Joe's ridden a horse before, but had never jumped. He went right down to the tailor and got fitted, and he spends the evening polishing his boots. He also goes to riding school. Joe's coming to Ireland now to ride with me."



JOHN

Q. "Were you ever hurt?"

A. "Had a horse roll on me once, but that was a steeplechase."

Walter Huston's big son was telling me this at the St. Regis at lunchtime. Having recently bought a 25-room house at Galway, Ireland, "in the middle of good hunting country," he didn't want to spend much time here or in Hollywood, though he had to find out what's to be his next picture after "Moby Dick."

Q. "How big were those steel and lastex whales you used?"

A. "One weigher 170 tons, was 116 feet long and cost $25,000. It had two rooms inside. It would get cold from the waves and the guys would go inside and get a drink."

★ ★ ★ ★

Q. "Didn't one of them get loose?"

A. "One! We lost two, in the high seas and storms. One we had to cut loose and the Admiralty had planes out looking for it as a 'menace to shipping.' Warner Bros. had harder luck when they started. They had one whale that was to be manually operated like a submarine. The designer said he would prefer to make the descent alone. It went right down to the bottom of the ocean. It was the last they ever saw of that whale. The guy got out, though. But he was down there for about three minutes and they thought they' lost him."

Q. "Do you hunt anything besides foxes?"

A. "I was in Austria the other day hunting stag and chamois."

★ ★ ★ ★

Q. "Isn't Ireland kind of far away from everything for you?"

A. "Far away! Say, Shannon's the airport that's nearest to the United States, and it's almost as easy for me to get from Ireland to Paris as it is for one of you New York boys to get from the country into Manhattan. Especially in this traffic. Sometimes I feel I got to take my gun and shoot my way through!"

THE WEEKEND WINDUP . . .

"DON'T PRINT THAT!": Choreographer Louis da Pron of the Como show was once hired to dub in the sound of tap dancing on a TV show for a famed hoofer . . . Eileen Barton's up for a lead in Cecil Beaton's musical, "My Royal Past" . . . Rob't Q. Lewis' '55 tab for answering fan mail will reach $22,000.

★ ★ ★ ★

Myron Cohen's San Souci contract is unique: 40 nights over a three-month period, at 1G a night . . . Joni James' new record, "You Never Fall in Love Again," was written by a man who got the idea when he divorced his wife, then remarried her.

★ ★ ★ ★

TODAY'S BEST LAUGH: Hi Resnick of the Si Bon described a slow-thinking showgirl: "She didn't even get to be a juvenile delinquent until she was 30."

WISH I'D SAID THAT: "It was so cold out the other night," chattered singer John Laurens, "the white line down the middle of the road turned blue."

★ ★ ★ ★

A local gent got a Christmas card from the boys at the garage, but didn't send a gift. Next week he got another card: "Merry Christmas from the garage men—second notice." That's earl, brother.

(Copyright 1955, the Hall Syndicate, Inc.)

Adlai Bags 4-Bird Limit; Plans 2nd Arkansas Trip

JEROME, Ark. (AP)—Presidential aspirant Adlai Stevenson planned to go duck hunting in southeast Arkansas again today after bagging his four-bird limit yesterday.

The candidate for the Democratic presidential nomination spent his first day of a weekend pleasure and political trip to southeast Arkansas in hunting and fishing, and enjoyed much succes in both ventures. Yesterday afternoon, Stevenson caught four bass in a reservoir near here.

A big delegation of Democratic party leaders also is visiting Stevenson's host, Dr. J. Shelton Rushing of El Dorado.

Gibraltar, a rock at the southernmost point of the Iberian peninsula, guarding the entrance to the Mediterranean, has been in British possession since 1713.

Pontiac Theaters

OAKLAND

Now thru Mon.: "Blood Alley," CinemaScope, John Wayne, Lauren Bacall.

Tues., Thurs.: "Seven Cities of Gold," CinemaScope, Richard Egan.

STRAND

Sat.: Tues.: "The Phenix City Story," John McIntire, Kathryn Grant; "Bengazi," Richard Conte, Victor McLaglen, Mala Powers.

Wed., Fri.: "The Girl Rush," Rosalind Russell, Fernando Lamas; "Festival Days."

Named by Foresters

ANN ARBOR (AP)—Stanley G. Fontanna, dean of the University of Michigan's School of Natural Resources, has been elected to the governing council of the society of American Foresters. He has also been named a fellow of the society.

Ike Asked to Head Gettysburg College

BEVERLY HILLS, Calif. (AP) — Democrats and Republicans plan to take time out from their pre-1956 election battles to organize a bipartisan drive for campaign funds from persons of both parties hwo don't usually contribute.

* * *

So says Paul Butler, chairman of the Democratic National Committee, and a GOP spokesman in Washington confirmed that the general idea had met with approval.

Butler told a news conference yesterday that the campaign would "broaden the base of contributions" with many more citizens taking part by giving small amounts.

A recent Gallup poll indicated millions of voters, who have never been solicited, would be willing to give from $1 to $5 for the campaign of the party of their choice, Butler said. Under the plan each donor would designate the party for which his gift was intended.

* * *

Butler said he has met with both Republican and Democratic leaders to formulate plans for the campaign. He added he asked Leonard Hall, chairman of the Republican National Committe, to seek support of GOP congressmen for an amendment to tax laws that would allow contributing individuals, but not corporations, a $100 deduction on their income tax.

A spokesman for the Republican National Committee said that Hall had met with Butler and that Hall had approved the general idea. However, the spokesman said details of the campaign would be announced later.



WAYNE'S CO-STAR—Lauren Bacall stars with John Wayne in Warner Brothers' "Blood Alley" now showing at the Oakland Theater here. Two Americans seek to escape the most dangerous part of the Orient through "Blood Alley" in the high adventure CinemaScope film.

Historians believe that the Air service between Grand Rapids and Detroit, Mich. was the first scheduled air passenger service.

Highhanded Frat Big Brother Gets a Comeuppance

LEXINGTON, Ky. (AP)—A University of Kentucky student left on a trip last night without knowing it was planned as a one-way affair.

Roger Ladenburger, a member of Kappa Sigma fraternity, was enroute to Miami, Fla., where he expected to meet a national fraternity officer.

Fraternity pledges, who claimed Ladenburger wielded his power as an active member a little too heavily, said they bought a one-way airline ticket and told him the national officer would provide expenses and return transportation.

After Ladenburger boarded the plane at Cincinnati, the pledges sent a message to await him at Miami: "Getting back to 8 o'clock class Monday is strictly your own problem. Have fun!"

Ladenburger reportedly had only $2 with him.

Jean Peters to Divorce

HOLLYWOOD (AP)—Actress Jean Peters wants to end her 33-day marriage to Stuart W. Cramer III of Charlotte, N.C. Miss Peters, 29, filed a divorce suit yesterday in Superior Court charging cruelty. She asked for return of her maiden name, Elizabeth Jean Peters, but did not make any financial demands on Cramer, 29.

California ranks first in national forests, with more than 25,000,000 acres. Idaho, Alaska, Montana, and Oregon, follow in that order.

SPECIAL
MIDNIGHT SHOW
OAKLAND THEATER
Tonight at Midnight
Sensational Screen Program
IT'S CRAZY—REAL GONE—ALL NEW—
"Rock 'n Roll Revue"
—Starring—
NAT "KING" COLE, DUKE ELLINGTON, LIONEL HAMPTON
DINAH WASHINGTON, RUTH BROWN, THE CLOVERS,
DELTA RHYTHM BOYS
Theater Sold to Capacity Only
Admission $1.00, Incl. Tax
Now on Sale; Doors Open 11:30 p. m.

NOW! Thru MON. Oakland Features: 1:00, 3:13, 5:10, 7:23, $9:35
IT HAPPENS IN CHIKU SHAN CHINA . . .
In the dead-end of the Formosa Straits their adventure flames to life—the man they called 'Tall Dragon' and the girl who offered him a strange and daring bargain!
JOHN WAYNE LAUREN BACALL
and the only way out was down
"BLOOD ALLEY"
presented by WARNER BROS. in CINEMASCOPE WARNERCOLOR
with PAUL FIX · JOY HIDE · BERRY KROGER · MIKE MAZURKI · ANITA EKBERG · STORY AND SCREEN PLAY BY A. S. FLEISCHMAN
ADDED "FARM OF TOMORROW • NEWS
STARTS TUESDAY!
The Thrill-Packed Saga of the Conquistadores!
20th Century-Fox presents
SEVEN CITIES of GOLD
CINEMASCOPE
COLOR by DE LUXE

Most Unusual Screen Entertainment Ever Seen
BIG MIDNIGHT SHOW!
TONIGHT ONLY at the OAKLAND THEATRE
One Show — Theater Will Be Sold to Capacity Only!
ROCK—PONTIAC!
ROLL—PONTIAC!
With the YEAR'S SENSATIONAL SCREEN SHOW!
And the Nation's Most Popular Sepia Stars!
It's Crazy—It's Real Gone—It's All New
Breezy, Bouncy and Alive with the Greatest ROCK 'n ROLL Headliners
RAINBOW COLOR WONDERCOLOR
ROCK! ROLL!
With the Nation's Sensational SCREEN SHOW
IT'S REAL GONE! IT'S REAL CRAZY!
ROCK 'n ROLL Revue
BREEZY BOUNCY AND ALIVE WITH THE GREATEST ROCK 'N ROLL HEADLINERS
You'll See and Hear 15 Great Sepia Stars
NAT "KING" COLE · DUKE ELLINGTON
LIONEL HAMPTON · DINAH WASHINGTON
PLUS
JOE TURNER ★ LARRY DARNELL
RUTH BROWN ★ LEONARD REED
LITTLE BUCK ★ DELTA RHYTHM BOYS
COLES & ATKINS ★ "NIPSEY" RUSSELL
MANTAN MORELAND ★ THE CLOVERS
MARTHA DAVIS ★ M.C. WILLIE BRYANT
Nat "King" Cole — Long Live the King!
Duke Ellington and Band
Dinah Washington — Incomparable Blues Stylist
Ruth Brown — Song Stylist Supreme!
The Clovers — Precision Blend Quartet
Delta Rhythm Boys — You Dig 'em When They Deal!
Mantan Moreland — Watch Out For That Funnybone!
Willie Bryant — Coolest Emcee Ever!
Martha Davis — That keyboard queen
"Nidsey" Russell — Every gag a gem
H. Joe Turner — Boss o' the Blues
Larry Darnell — Blues with a bounce.
Coles and Atkins — Frantic feet
Little Buck — Talkin' Big
Leonard Reed — Laughter aplenty.
Doors Open at 11:30
Also 3 STOOGES COMEDY • 3 COLOR CARTOONS
Admission $1, Tax Incl. — TICKETS NOW ON SALE

LATE SHOW TONIGHT!
Last Complete Show Starts at 9:50 P.M.
BOX OFFICE OPEN 'TIL 11:00 P.M.
Strand
STARTS TODAY!
The story that rocked the nation in LIFE, LOOK, SAT. EVE. POST, TIME and NEWSWEEK
Authentically filmed on the spot!
The flaming expose that won the PULITZER PRIZE for the Columbus Ledger!
WELCOME TO PHENIX CITY ALABAMA
STOP, LOOK... and FORGET WHAT YOU SAW!
Along the notorious streets... in the honky-tonks, gambling dens and back rooms... the screen captures the violent drama of "America's wickedest city"... and how it was smashed!
THE PHENIX CITY STORY
An ALLIED ARTISTS Presentation
JOHN McINTIRE · RICHARD KILEY
KATHRYN GRANT
with EDWARD ANDREWS · MEG MYLES · JAMES EDWARDS
It took the Military to subdue ALABAMA'S city of sin!
ALSO — RICHARD CONTE - VICTOR McLAGLEN - MALA POWERS in "BENGAZI"

DOORS OPEN WEEK DAYS AT 10:45 SUNDAYS 12:45
Eagle
LATE SHOW TONIGHT
LAST TIMES TODAY—"ESCAPE TO BURMA" & "The KENTUCKY RIFLE"
STARTS TOMORROW!
VISTAVISION
A liberal laugh donation!
MARTIN · LEWIS
DIANA LYNN · NINA FOCH
RAYMOND BURR
YOU'RE NEVER TOO YOUNG
COLOR BY TECHNICOLOR
At 1:00, 4:00, 7:00, 10:00
ALSO 'KHYBER PETROL' At 2:40 - 5:50 - 8:50



POISED FOR PARTY — The five ballerinas shown here will be featured in "A Divertissement from the Nutcracker Suite" at the annual CIO Christmas party Dec. 17. Participating will be Sharon Carlisle, Valerie Daskie, Laura Urban, Gloria Lee Tripoli, and Joyce Caldwell.

Two Suffer Injuries as Vehicle Rams Pole

A motorist and his passenger were admitted to Pontiac General Hospital early this morning after an accident on U.S. 10 near Oakhill Road.

Walter Hulsey, 50, of Breckenridge, who drove his car off the road, hitting a utility pole, suffered multiple rib fractures and lacerations. His condition was reported "fair" this morning.

His passenger, Louis F. Watson, 46, of Merrill, is in good condition with multiple lacerations and a possible concussion.

That's Natural, Though

CHICAGO (INS) — When it comes to art, no one is walled in. Forty paintings by convicts at Stateville Prison, put on display at a Chicago theater, showed out-of-door scenes to be the favorite subject.

Educators Adjourn Good Safety Record

ANN ARBOR (AP)—Some 27 top administrators and educators from U. S. colleges and universities have concluded their meeting of the Student Personnel Commission and the Instruction and Evaluation Commission of the American Council on Education.

The six leading coal producing states — West Virginia, Pennsylvania, Illinois, Indiana, Kentucky and Ohio—have yielded more than 22 billion tons of coal since 1800.

Texas Man Gets Life Sentence

Car Bomb Assassin Found Guilty in Death of Mother-in-Law

WACO, Tex. (AP)—Harry L. Washburn was convicted last night and sentenced to life in prison for setting the auto bomb that murdered his wealthy former mother-in-law.

The West Texas ranchwoman, Mrs. Helen Harris Weaver, 51, was killed at San Angelo by a 10-stick dynamite blast as she tried to start her car last Jan. 19.

The state called it a "mistake" murder, claiming Washburn set the bomb to kill her husband. Testimony showed that Washburn got money from Mrs. Weaver and thought Weaver prevented him from getting more.

Washburn, 39, Houston business man, remained calm after the verdict was announced.

Auto Collision Injures Woman at Intersection

Mrs. Betty L. Dumont, 21, of 722 E. Mansfield Ave., was released from St. Joseph Mercy Hospital after treatment for injuries suffered in an automobile collision last night.

Her husband, Francis W. Dumont, 22, told Pontiac Police he couldn't stop in time when another driver made a left turn in front of him on Walton Blvd. near Baldwin Ave.

The other driver, Jack Creech, 38, of Cincinnati, said he did not see Dumont's car when he made the turn.

Shades of Robin Hood

OLIVER STATION, Ind. (INS)—A thief discovered that his intended victim, Mrs. Adrian Bond, had only a few coins in her purse and told her: "If you're that poor, I don't want your money."

Skidding Auto Crashes Into Pole; Two Hurt

Two Pontiac men were injured in an early-morning ice accident at M58 and U.S. 10 today.

Leo R. Spencer, 24, of 23 E. Tennyson Ave., suffered chest injuries and was reported in "fair" condition this morning.

Driver of the car, Gerald A. Clifton, 23, of 107 Glenwood Ave., was treated and released from the hospital. Clifton told police he had skidded across U.S. 10 while trying to stop for the red light.

The car snapped off a utility pole.

Oakland CIO Council Plans Yuletime Party

Christmas will be in the air Saturday, Dec. 17, for some 7,000 children of area CIO members when the annual Christmas show sponsored by the Oakland County CIO Council and 17 affiliates will take place.

Three one - hour shows will highlight the event which will be held at the Boy's Gymnasium at Pontiac High School. The times of the shows will be at 9:30 a.m., 11:30 a.m. and 2 p.m.

Each child attending the affair will be presented with a Christmas gift.

The Homer Babb Dance Studio of Detroit will provide the entertainment at the shows.

Red Cross Committee Changes Meeting Date

An executive committee meeting of the Oakland County Red Cross will take place Wednesday, Dec. 14, instead of Dec. 21 to avoid interfering with the Christmas holidays, it was announced today.

Date for the first quarterly meeting of 1956 for the chapter will be Feb. 8, according to the Rev. William C. Hamm, Chapter chairman.

Texas has 11 deepwater ports, all of them man-made.

Crash Victim Sues Car's Driver, Owner

Damages totaling $250,000 are sought in a suit filed in Oakland County Circuit Court on behalf of a 9-year-old Saline girl who claims two men, one from Pontiac, are responsible for serious injuries she allegedly suffered in an auto accident.

Nancy Ann Schild claims Robert Schmunk, of Pontiac, was driving a car owned by Arthur Schmunk, of Chelsea, Sept. 11 in Ann Arbor.

The Schmunk auto ran a red light and hit one in which the young girl was riding, the suit alleges, inflicting injuries on her resulting in an impairment of her vision.

Both men are named as defendants. No hearing date has been set.

Mailbox Yields Live Grenade; Deputies Puzzled

Norman Summers got an unexpected Christmas card in his mail yesterday—a live hand grenade.

Summers, who lives on Greer Road in West Bloomfield Township, reached into his mailbox and found the grenade.

A helpful neighbor, Gerald Kretof, pulled its firing pin and tossed the fragmentation - type grenade into a clump of bushes 40 feet away. It didn't explode.

Oakland County Sheriff's Deputy Raymond Bills cordoned off the area and sent a call for expert help.

Seaman First Class Robert D. Terry and Maynard P. Hotchkiss from the Pontiac Armory, after a cautious inspection, concluded the grenade's firing mechanism was stuck. They deposited it in a nearby lake.

And Sheriff's deputies today are looking for a "mailman" with macabre ideas.

Ben Nevis is the highest summit in the British Iles. It rises 4,406 feet in western Scotland.



Wise Up

Mr. and Mrs. TV Owner!

Many folks are suspicious of all television servicemen — call them "crooks," "frauds" and "gyps." There is no more sense in criticizing all TV dealers than in branding all bank officials because a few have gone wrong.

Your Business Ethics Board files reveal that almost all local TV men are completely reliable. They charge a fair rate for home service calls. Parts are billed at the correct price. The customer is charged only for actual time spent in shop repair.

Learn to recognize the genuine "TV Gyp"!

- ★ He advertises "cheap" home service calls. (He far more than makes up for it with hidden charges.)
- ★ He makes a large minimum charge for shop work. (You should not pay for more time than is actually spent repairing your set.)
- ★ He advertises parts at ridiculous discounts — up to 50% off. (He's probably referring to obsolete parts — you'll never get any such discount on the parts you need.)

For your own protection, take this tip — DEAL ONLY WITH LOCAL, WELL-ESTABLISHED TV SERVICEMEN!

BUSINESS ETHICS BOARD
of the
Pontiac Chamber of Commerce
Waldron Hotel Bldg. Phone FE 5-6148



OPEN EVERY NIGHT 'til 9... NOW 'til Christmas!

DIXIE is OPEN SUNDAY

10 A.M. UNTIL 6 P.M.

UNLOADING $25,000.00 STOCK of TOYS and GIFTS at TREMENDOUS DISCOUNTS!

TREE ORNAMENTS Box of 12 — 49c — Assorted Colors

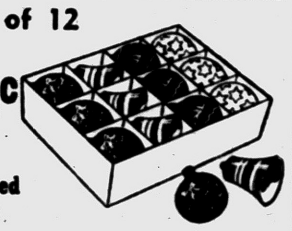

7-Bulb Independent LIGHT SETS $1.22 — Cool Burning GE Bulbs



Sturdy Steel TREE STANDS Water Compartment — 88c

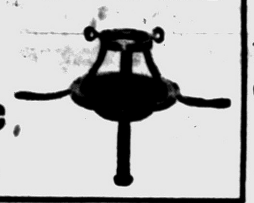



4-Piece SALAD SETS Crystal-like glass serving dish with wrought iron base and black salad fork and spoon. 88c



Famous Jeanette 9-Piece **DESSERT SETS** Famous Baltimore pear design. 99c



7-Pc. Stainless Steel **KITCHEN TOOL SET** $3.99 — • Select Hardwood Handles • Stainless Steel Rack



8-Pc. HOSPITALITY SNACK SETS 99c — Beautifully gift boxed—4 serving plates with matching cups.



1.98 Glassbake **Whistling Tea Kettle** 2-Quart Capacity 77c





Footed CAKE DISH $1.22 — 22 Kt. Gold Trim—Gift Boxed



2.98 Glassbake **COFFEE MAKER** 6-Cup Size 99c



Famous Kromex **TIDBIT TRAY** Reg. 1.95 Only 88c



Reg. 29.95 Electric **Deep Fryer** $9.88 — Westinghouse Controls



Famous Make ELECTRIC **PERCOLATOR** Automatic heat control — keeps coffee warm. $7.99

All Metal WIND-UP **TRAINS** • Track • Cars • Engine 94c — SAFETY BRAKE ON ENGINE

SUNDAY ONLY! *Reg. 3.95 Value* **Walking Doll** • Walks or sits • Beautifully dressed • Realistic hair $1.29

Metal Walt Disney **COVERED WAGON** Metal wagon with dump type tail gate $1.44

Famous Rex 80 **ALL METAL WAGONS** With large rubber tired wheels. $2.88



CLOSEOUT! All Metal **TOY STOVES** with utensils $1

DIXIE DISCOUNT STORE 109 N. SAGINAW OPPOSITE WKC



Pontiac Press Photos by James Mahar

LAKESIDE VIEW — The back of the Clayton Leach home on Lake Angelus is two story. Redwood is used between the two window sections. Wrought iron columns hold up the upper porch and the lower patio. In the summer this side of the house is always cool in the afternoon.

background for LIVING

Your Neighbor's House

Lake Angelus Home Takes Advantage of Fine Setting

By JANET ODELL
Pontiac Press Home Editor

The eternal fascination of water has lured one more family to a home on the lake. The Clayton Leach family will spend their first Christmas in their Lake Angelus Shores home. They moved in last February.

From the road, the house of reclaimed brick with wide overhangs does not promise the space found inside. Pale gray has been used on the garage, the wrought iron pillars at the entrance and for the window trim.

Both the entrance hall and the hall leading to the bedrooms are floored in random tile. Mrs. Leach wanted nothing that would demand constant upkeep and is more than satisfied with her choice of flooring. There is an open stairway to the basement with a decorative wrought iron railing.

Brick is used inside the house also. The wall between the hall and the kitchen, the stair risers on the basement stairs, and all three fireplace walls are bricked.

PLANTER PROTECTS GLASS

There's a full length window beside the front door. A huge plant in a brass planter stands there, not only because it needs the light, but also to protect people—and the dog—who had a tendency to walk right through the glass.

The dog, of course, is a regular member of the family. Mamie is an Airedale, the Leaches think, and is a product of the pound. She came complete with ten puppies, all of whom died.

The view of Lake Angelus, as one steps into the living room, is literally breath-taking. Except for the paneled cedar wall back of the piano, the entire outside wall of the room is made of full length windows. These windows extend around the corner of the dining area.

There are full length draperies that can be pulled across the windows. But Mrs. Leach says they are rarely needed. The house faces northeast. Trees protect it from the morning summer sun. By afternoon the sun is at the other side of the house. The turquoise, brown and white rayon draperies are unlined and are very full.

The living room furniture is traditional in design, dark in color. It is a comfortable, homey room. The seats on the dining room chairs are needlepoint worked by Mrs. Leach. Carpeting is gold in a sculptured design.

The planters on the wall are attention-getters. Mrs. Leach explained that the two were once a Sheffield silver cover for fowl. It was cut in half, backed with metal and mounted on the wall. A monogram is plainly visible on one half.

In addition to the many lamps, there is concealed fluorescent lighting at the dining end of the room. The ceiling is paneled in cedar like the one wall, while the exposed fir beams are stained to match. The other walls are painted turquoise.

KITCHEN IS HUGE

No tiny kitchen in this house! The walls are lined with kitchen and laundry equipment, yet there is room to spare. The modern breakfast set has ample space against the brick wall that is the other side of the entrance hall.

Ceilings, upper walls and birch cabinets are all the same color, a pale beige. The counter tops are yellow, the floor beige and white vinyl plastic tile. Mrs. Leach is enthusiastic about the ease of keeping this floor clean. She also likes her built-in maple cutting board.

There are three bedrooms and a den in the other end of the house. The fireplace in the den

(Continued on Page 16, Col. 3)



CONVENTIONAL ENTRANCE — The covered entrance of the Leach home has pillars of wrought iron painted the same gray as the trim. From this side there is little evidence of the size of the house. The exterior is made of reclaimed bricks. To the right you can see how the lot slopes down to the lake.

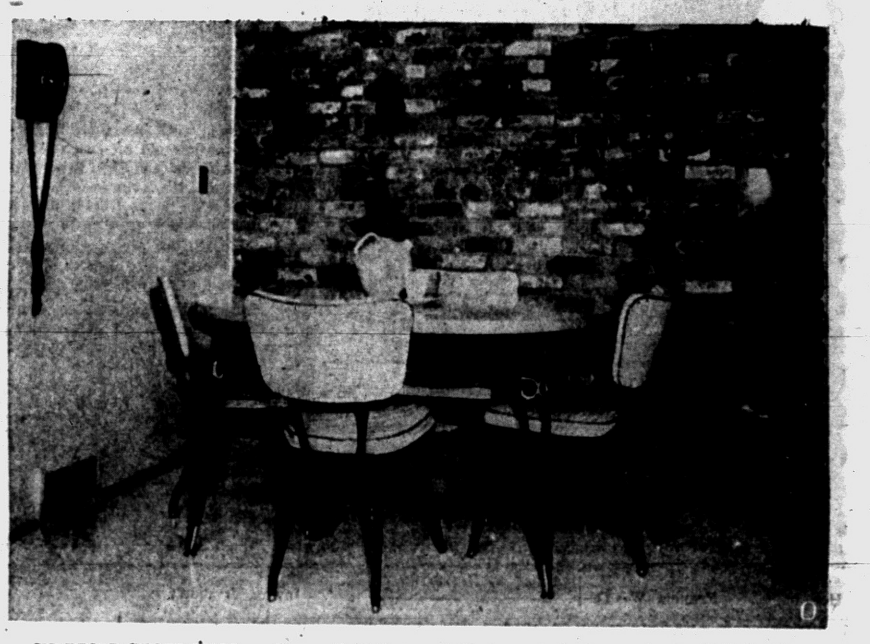

INTERIOR BRICK WALL — One wall of the kitchen is made of the same reclaimed brick as the exterior of the house. This is the eating end of the kitchen. Wrought iron furniture with plastic table top and plastic tweed upholstery blends well with the rough texture of the wall. Wrought iron trivets are used as wall decorations.



WINDOW WALLS — Mrs. Leach has lived in her new home long enough to tear her eyes away from the magnificent view from the living room windows. All but a short section of the wall on the lake side is made of windows. The dining area can be seen at the end of the room. Fluorescent lighting is concealed behind window beam.

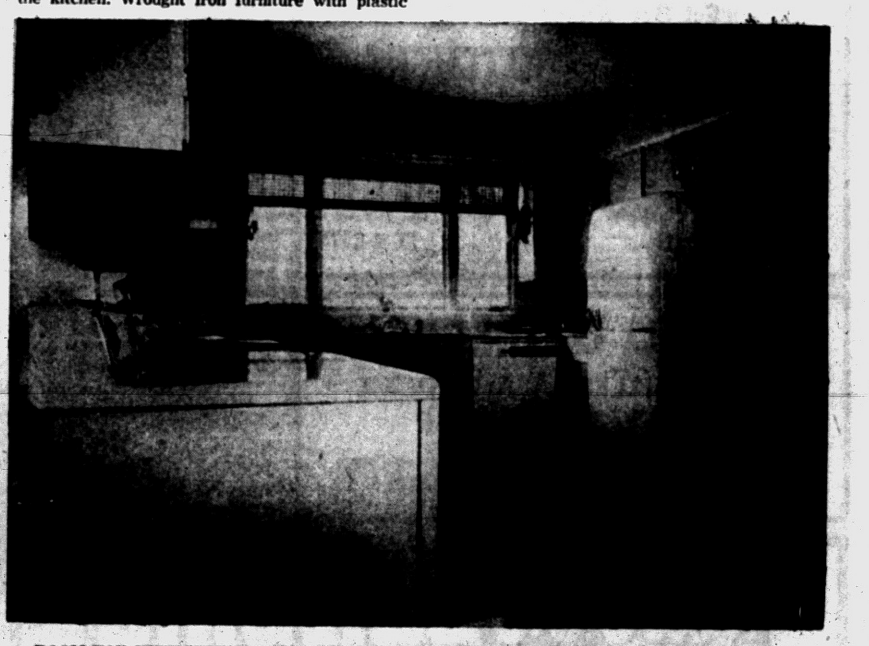

ROOM FOR EVERYTHING — Mrs. Leach has ample space in her large, light kitchen for all her appliances, including a washer and a dryer. She has used a blind and green plants at the window instead of curtains. When working at the sink, she has a good view of the lake.



DOUBLE TWINS — Imagine a bedroom large enough for two double beds. Add a picturesque view of the lake, and it's a bedroom fit for a king—and a queen. Polished hard wood floors need no carpeting. Mrs. Leach has used just one throw rug in her bedroom.

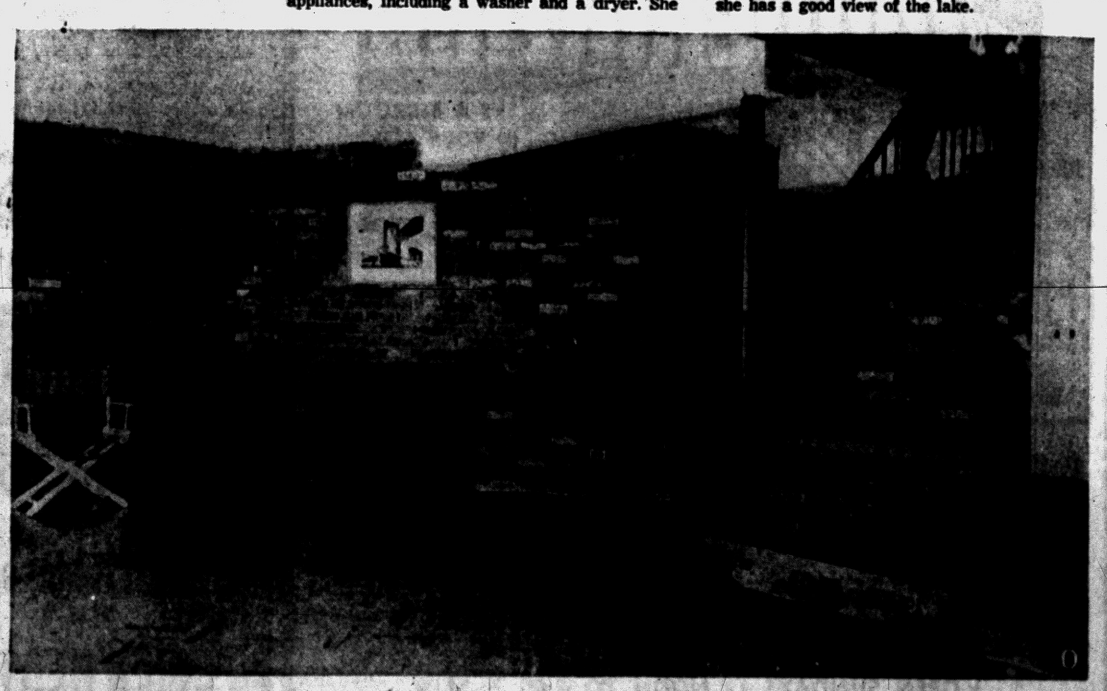

BASEMENT FIREPLACE — Set at an angle in the recreation room, this fireplace is the focal point. The asphalt tile floor and the brick walls give the room its proper informal atmosphere. In winter and on chilly days an open fire is more than welcome. The iron work on the stairs is all hand made locally. Dressing rooms and a shower are located behind the stairway.

The Parthenon was used as a place of worship by the ancient Greeks for hundreds of years. When the Greeks gave up their gods and goddesses, the structure was turned into a Christian church.

Beautiful

BEYOND COMPARE

NATURAL STONE

★ Tenn. Ledgestone ★ Tenn. Marble
★ French Lick Sandstone
★ Colorado Pink

Learn why more and moer people are switching to natural stone for their building Learn why more and more people are everlasting economy!

It Costs So Little . . . Yet Adds So Much!

We Carry a Complete Stock of
●Natural Building Stone ●Marble ●Slate

PONTIAC CUT STONE
M-59 (½ Mi. West of Airport) Ph. OR 3-1594



Build Your Home with Quality-Tested

TRU-BILT BLOCKS

True-Bilt Blocks are tested to meet the rigid requirements of all standard specifications. They are made with the very latest equipment to assure you of quality, strength, durability, weather-resistance, and fire safety.. For your HOME or your BUSINESS

BUY THE BEST — BUY TRU-BILT BLOCKS

STRUCTURAL STEEL
RESIDENTIAL — COMMERCIAL — INDUSTRIAL

TRU-BILT BLOCK CO.
MASONRY BUILDERS' SUPPLIES
1992 Pontiac Drive FE 4-9531
Near Telegraph and Orchard Lake Roads

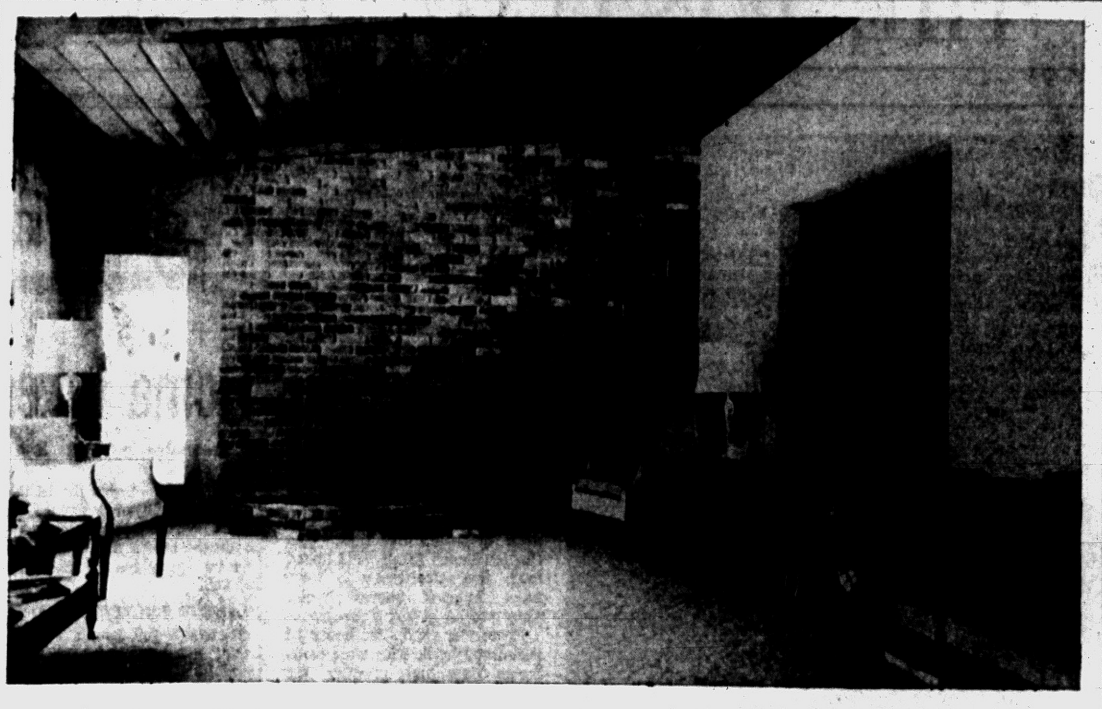

THE LONG VIEW — The living room of the Leach home on Lake Angelus is 35 feet long. This picture was taken from the dining area and shows the raised hearth and fireplace wall of reclaimed brick. Wrought iron fireplace utensils and wall candle sconces are attractive. The door at the left leads to the upper porch.

CREST RANCH-TYPE 2-BEDROOM HOME

ONLY 6 LEFT . . . HURRY!
30-Day Occupancy — Be in Before Christmas!

PAYMENTS ONLY $34 PER MONTH
—and—
YOU PAY ONLY $700 Down

DIRECTIONS TO MODEL: Out Perry St. to Madison, right on Madison to Emerson, right on Emerson to Model Home, directly across from Emerson School.
OPEN SATURDAY and SUNDAY 9 a. m. to 9 p. m.
DAILY 12 noon to 6 p. m.

Crestview Homes, Inc.
Sold by HANNAN FE 3-9356

Westridge-of-Waterford

Northern Pontiac's Finest Subdivision Area
Featuring Custom-Built Homes of Distinction
MODEL UNDER CONSTRUCTION
4192 Ledgestone Drive
Sundays 1:00 to 6:00 P. M.
or by appointment
DIRECTIONS: Off Dixie Hwy., near Waterford. Turn on Cambrook Lane to Ledgestone Drive—right to Model

HELTMAN & TRIPP
Builders and Developers of Westridge-of-Waterford
4192 LEDGESTONE DRIVE

Magneficient View Feature of Home

(Continued From Page 15)

backs up to the one in the living room and shares a common brick wall. This delightful little room has one wall entirely covered with books. It's a room to use for relaxing, for study, or for TV viewing.

The quaint little sofa against the windows is covered in deep red tweed. There's a braided rug on the floor and a cuckoo clock on the wall.

People who yearn for large bedrooms would be well satisfied with Mr. and Mrs. Leach's bedroom. It's large enough for two double beds. Double beds cost no more than twin-size and give far more comfort, they reasoned. Then they planned a big bedroom.

The walls are painted the same turquoise as the living room; the spreads on the maple beds are identical in color. The sheer full draperies are yellow, gold and white. The hardwood floor is bare, save for a throw rug of the same material as the living room rug.

There is a small bathroom off this bedroom. Decorated in turquoise and yellow, it has a stall shower and a nice, big mirror.

Fulton, the son of the family who's junior high school age, has his room at the front of the house. He has decorated one wall with airplane pictures. The furniture is ample, the bedspread dark brown corduroy (beware, says his mother, it catches lint too easily to be practical).

Walls are painted gold. The curtains are a bright French print in gold, gray and orange. We hope Fulton's room doesn't always look so neat. No boy can be that tidy!

JEAN'S ROOM DELIGHTFUL

Jean, the teenage daughter, has a charming teenage room. Her father made her beautiful four-poster bed of curly maple. Dust ruffle and curtains have a gaudy print showing teenage activities. Walls are pink, as is the chintz bedspread. Her scatter rugs are hand hooked.

The basement is not completely finished. Mr. Leach is paneling the recreation room himself. His wife says he's a perfectionist so the job is a slow one.

In addition to the large recreation room, there is a second unfinished room that will eventually house a ping pong table. The furnace room contains two work benches, one for Mr. Leach, one for Fulton. Mr. Leach is putting the final touches on a sort of Fibber McGee closet; it will store everything that can't be put elsewhere. But what a model of neatness!

For the benefit of swimmers the recreation room has an outside door. Behind the stairs there are two dressing rooms, a shower and a lavatory. No wet swimming suits are allowed on the second floor.

Clarence E. Raymann and Son of Birmingham designed and built this home to the Leachs' specifications. Henry McCandless of Pontiac planned interior color schemes, draperies and rugs. Harry E. White of Pontiac did the landscaping.

Clogged Filters Eat Heat Money

This is the time of year when the customer isn't always right, though he's almost always overwrought.

* * *

So says the Gas Appliance Manufacturers Association, analyzing customer complaints about gas products. Most frequent winter grievance is that this year's heating bill is higher than last year's—for no apparent reason.

At least, the majority attribute this mysterious increase to nothing in particular; a few claim that it's all the fault of the gas meter. But this much-maligned object should not be blamed, according to GAMA. Actually, the meter is such an accurately operating mechanism that no basic change in its design has been necessary since its invention in 1844. Utility records how that in four out of five cases where customers complain the meter registers wrongly the claim is groundless. And usually in the fifth case, the meter is found to be undercharging rather than overcharging the user.

This knowledge, of course, doesn't placate an angry customer. But further investigation usually discloses the customer hasn't bothered to have the air filters in his forced warm air heating system replaced.

* * *

GAMA points out that clogged filters cut the amount of heat that is allowed to pass. This means more gas has to be used and the heat kept on for a longer period of time to achieve the proper warmth which is the reason for the higher heat bill.

Luxurious upholstered pieces are today especially treated with a new chemical that is super-resistant to soil, abrasion, and non-absorbent to liquids.

Australia's total population remains low because of its large desert areas.

Don't Snicker; It'll Save Cash

NEW YORK (INS)—If you want to buy yourself and your family a Christmas present you'll enjoy in July, give thought to an air-conditioner.

* * *

The latest development in room units is a break for those city people who balk at paying hundreds of dollars fo rthe re-wiring needed in many houses to install anything above a half-horsepower air conditioner.

A three-quarter horsepower room air conditioner has been introduced which merely plugs in, with no extra wiring needed.

According to the manufacturer, you just plug it into any available 110-volt outlet—and if it's a two-socket outlet, you can plug your television set or waffle iron into the same outlet.

The company explains that the reason it's possible to plug in the set is the fact that this model draws only 40 per cent of the current customary with conventional three-quarter models. The seven-and-a-half ampere unit—half the usual ampere rating for this size—is supposed to cut the family's electric bills by 40 per cent. The unit's list price is $319.95.

* * *

The air-conditioner is currently being made in only one color—a pale green—with a bottom banding of brown fabric for styling. The set includes a "Weather Wheel" to direct the flow of cool air.

The average U. S. dentist has a net income of $11,000 a year.

REMODEL NOW!

Get Our Winter Discount!

●ATTICS ●KITCHENS
●RECREATION ROOMS

MIDWEST SUPPLY
9 N. TELEGRAPH FE 4-2575

WELL DRILLERS

WELL DRILLERS WANTED TO DRILL 6 INCH WELLS

Must be capable of furnishing accurate logs and samples. Call Mr. Samuells—WO 2-3810.

3-Bedroom HOMES

Walled Lake Area
WEST MAPLE RD.
VETERANS FINANCING
Pay Closing Costs Only

For Information Call:

COLWELL HOMES, INC.
MI 6-2022
4057 Maple Rd.
BIRMINGHAM

CIVILIANS New Low Price

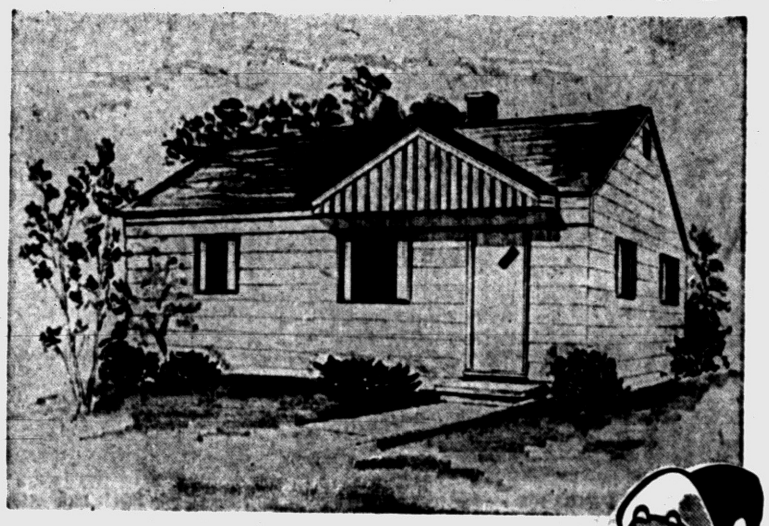

Free Aluminum Storm Windows, Too!

A Christmas present to you for your new home . . . Aluminum storm windows for all windows. Durable, easy storing. They're yours free if you buy now.



Be In Your Own Home by Christmas!

$7300

Monthly Payments $38.90 Plus Taxes & Insurance

NO PAYMENTS 'TIL FEBRUARY

See the Great Buy with Many Features

OAK FLOORS — TILE BATHS — F.A. OIL HEAT
COLORED FIXTURES — COPPER PLUMBING
AUTOMATIC GAS HOT WATER HEATER
YOUNGSTOWN KITCHENS

FHA TERMS---VERY LOWN DOWN PAYMENT

Model Open Daily 3 to 7—Sat. & Sun. 1 to 8

FROM PONTIAC, GO OUT DIXIE HWY. (US-10) TO SASHABAW ROAD, TURN RIGHT ON SASHABAW TWO MILES TO MODEL.

WHITE BROS. REAL ESTATE
Office at 5660 Dixie Highway—Waterford
PHONES OR 3-1295—OR 3-1872

Save on BUILDING and MODERNIZING

ATTICS
RECREATION ROOMS
ADDITIONS
PORCHES
(Open or Enclosed)
GARAGES
GARAGE Remodeling
ROOFING-SIDING
INSULATION
Aluminum Storm Windows and Doors



MAKE A BEDROOM IN YOUR ATTIC

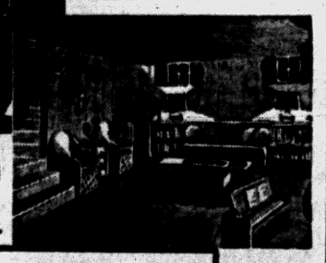

..OR A GAME ROOM IN YOUR BASEMENT

Phone FE 2-1211

—SEE US FOR YOUR—
COMPLETE BUILDING SERVICE
No Money Down, FHA Terms, Free Estimates

Phone FE 2-1211

G & M CONSTRUCTION CO.
★ OPEN SUNDAYS 12 NOON TO 4:00 P. M. ★
2260 Dixie Hwy. — North of Telegraph Rd., Pontiac

25% Discount to General Motors Employes on

GM DELCO-HEAT
Product of General Motors

GAS and OIL Furnaces
PLUS
Holdens Red Stamps
AT
O'BRIEN HEATING & SUPPLY
371 Voorheis Rd. FE 2-2919

General George Custer's last stand on the Little Bighorn took place June 25, 1876.

To Buy or Sell Real Estate
Call the
"All-Woman Realty"
THELMA M. ELWOOD
Realtor
5143 Cass-Elizabeth Rd.
FE 4-3844 or FE 5-1284

HOMES Priced WITHIN YOUR REACH
• Pre-Cut
• Conventional California Redwood
LARGE LOTS
In Beautiful Waterford Hills Estates
$7,500 Up
4 Miles West of Pontiac
Herbert C. Davis
Real Estate—Builder
4925 Pontiac Lake Road
OR 3-7614

Aluminum STORM DOORS
Christmas Special
FREE GRILL
With Every Purchase of 2 Doors
LOW LOW PRICES
No Money Down
NO PRESSURE
CALL
for Free Estimates
Open Sunday
11:00 A.M.-5:30 P.M.
Open Till 8 P.M.
Mon., Tues., Wed., Thurs.
LOWER PRICES Here Because WE ARE DISTRIBUTORS
ALWINDO CO.
1702 S. Telegraph
FE 5-3728

Proper Paint Reflects and Benefits Eyes

In recent years there has been increased awareness of the relationship of the light reflectance of different paint colors to the welfare of the eyes and to general health.

A room with poor light reflectance will cause eyestrain. This, in turn, can result in severe and repeated headaches, indigestion, irritability, and extreme fatigue. Studies have proved that students in classrooms with properly distributed light learn quicker and have fewer chronic infections.

Correct lighting at home is equally important. Adequate bulb wattage should be teamed with a paint hue of fairly high reflecting power to provide your children with the greatest possible eye protection. Now, accurate knowledge of color's light reflectance is available to guide you in your color selection.

White is tops in reflection, returning 80 per cent of the light beamed in its direction. Light ivory and cream are second, with a score of approximately 70 per cent. Apricot beige and lemon yellow reflect around 65 per cent. Ivory and light buff rate 55 to 60 per cent. Peach, salmon and light pearl gray give back 50 per cent of the light falling upon them. Pale apple green registers 50 to 55 per cent. Then comes medium gray, light green, and pale blue at 40 to 45 per cent. Deep rose follows at about 12 per cent. Dark green and dark blue soak up all but eight and nine per cent of the light hitting them. Black rates close to zero.

CEILING REFLECTS

As a general rule, side walls should reflect from 50 to 60 per cent of the light reaching them. Natural light hits furnishings first, but at night the ceiling is the chief reflecting surface for artificial light, so ceiling color selection is a matter of concern, too. Not only is the color of walls and ceiling important, so is the texture. A smooth, flat surface is a better reflector than a rough one. Flat paint—with its velvety surface—will help you gain proper light diffusion.

* * *

After you have narrowed your selection to colors with a reflectance of more than 50 per cent, consider the exposure and size of the room. North and east-facing rooms benefit from the warm colors, the variations of red, yellow and orange, while the cool blues and greens are attractive in south and west exposures. The cool colors are also known as retreating colors and make a small room expand visually.

Give Tree Stand Trimming, Too

There is more to creating an eye-catching Christmas tree than adorning its branches with beautiful ornaments and glittering lights. If the tree is to receive its rightful share of acclaim throughout the coming holiday season, the stand that holds the tree should be given equally close attention, tree trimming experts have learned.

The right kind of stand needn't be costly to be effective. It should, however, be selected to serve two purposes. It ought to be a strong, steady container, such as a galvanized steel laundry tub that, with a little artistic ingenuity, adds to the decorative effect of the tree.

At the same time, it should act as a safety device against the tree's tipping over or shedding its green needles too soon.

Simply paint the tub with artist's water colors to harmonize with the decorations on the tree or in dark green to blend with the tree itself. Water colors dry rapidly on steel and are easily washed off with warm sudsy water after the holidays.

While the paint still is slightly moist, stick on stars, angels, or other paper decals in bright colors, sprinkle "glitter" on the sides of the tub, then surround the bottom of stand with flameproof cotton.

To make it a practical and useful stand that will hold the tree firmly upright during the entire holiday period, fill the tub with sand. Insert the tree trunk, braced with strips of wood, into the sand. Fill tub with additional sand, packing it down tightly. Moisten sand thoroughly and keep it damp as long as tree is left up. Moist sand not only helps keep the tree fresh and green but is a precautionary measure against fire hazards.

Clean Gardening Tools Before Winter Storage

Before storing your gardening tools for the winter, it's a good idea to recondition them for next season's use. First, make sure that all metal is free from rust. Bare metal areas should then be primed with one of the rust-inhibiting coatings devised for the purpose. A final coat of exterior enamel will complete the protective treatment.

While you're about it, paint the handles of all your tools in a bright and distinctive color that is easily identified. It will help to keep tools from straying and will make them easy to find in the garden

Screen Aids Decor

A screen, which can serve a decorative or useful function in a larger home, is very nearly invaluable in a one-room apartment. A many-paneled one, for example, covered in a lovely, patterned fabric, can lend color and design to the living -room area. At the same time, it can be used to partition off a conveniently private little dressing area on the other side.

Set Bow, Arrow Prices

LONDON — During the Middle Ages in England, sheriffs were required by law to provide archery facilities and fix the quality and p rice of bows and arrows.

The sheriffs also saw to it that all able-bodied men below a certain rank performed compulsory

Experts believe there are over 1½ million mentally retarded people in the United States.

Evergreen Boughs Make Fine Room Decorations

Do you decorate the rumpus room or living room for Christmas? Try taking small evergreen boughs and fastening them to the draperies and then when the colorful Christmas cards start arriving put them in between the greens and see what an attractive decoration this makes.

When you are disassembling this be sure to keep the vacuum cleaner handy to pick up the needles, just as you do when you are taking down the tree. And on Christmas morning the cleaner comes in handy to pick up the packing shreds and the crumbs someone has dropped in his excitement.

Enliven Children's Toys With New Coats of Paint

Children's toys—small or large—can easily be given a new lease on life with a new coat of paint-color. Do any repairing and necessary sanding, then apply lead-free enamel designed for indoor use.

FOR NEW HOMES
GI or FHA
See
Wm. A. Kennedy
REALTOR
3097 W. Huron. FE 4-3569

HEATED CONCRETE ...AT NO EXTRA CHARGE!
2-WAY RADIOS in Our Trucks for FASTER DELIVERY!
You Can Depend On Us For QUALITY ... SERVICE ... SATISFACTION
★ Ready Mixed Concrete
★ Machine Made Pipe
★ Sand & Gravel
★ Quality Building Supplies
★ Concrete Block
★ "Four Seasons" Aluminum Windows
★ Thore Seal Cement Paint (Gov. App.)
CALL FE 2-0283
CATSMAN
TRANSIT-MIX CONCRETE
399 S. PADDOCK ST.



JUST SEVEN (7) MINUTES...FROM DOWNTOWN PONTIAC!
You MUST Act NOW!
ONLY 4 Homes Left!
THIS IS YOUR LAST CHANCE TO PURCHASE AT THESE LOW TERMS... AND ENJOY A LIFETIME OF CAREFREE LIVING AMONG THE LAKES!
Enjoy the Holiday Season in your own NEW HOME
...and look forward to years of CAREFREE living among the LAKES!
VETERANS
NO MONEY DOWN
3-bedroom Ranch Homes FULL PRICE ONLY $12,300





Only 3 Blocks to Modern Grade School. Close to Shopping and Good Transportation.
• Brick Front
• Paved Streets
• Minimum 100-Ft. Lots
• Aluminum Storms and Screens
• French Door to Patio
• Floor to Ceiling Sliding Double Door Closets
• Double Kitchen Sink With Spray
• Stairway to Attic Storage
NOTICE:
$10 DEPOSIT
Starts the ball rolling to put you in your Beautiful New Home!

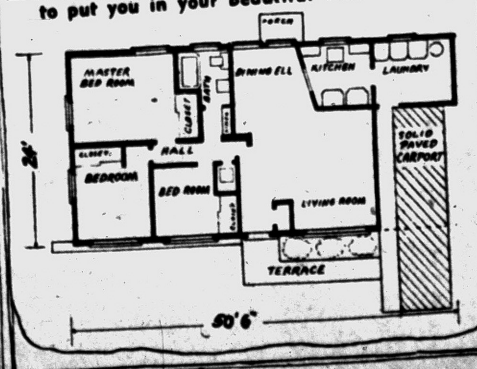

AL FISHER REAL ESTATE
Phone ORlando 3-2305

FHA — Can You Afford $47 Per Month for a 3-Bedroom Home?
Why not drive out to beautiful Judah Lake today? $660 plus closing costs moves you in.
• Lake Privileges • Automatic Gas Heat
• Aluminum Windows • Youngstown Kitchens
Open 8 A.M. 'til Dark
Judah Lake Estates
National Homes. FE 4-8013

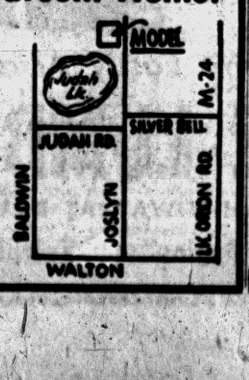

Commercial and Industrial Wiring Specialists
BALLARD ELECTRIC CO.
648 S. Paddock St. FE 4-4201

Only A Few Left For IMMEDIATE OCCUPANCY with
GAS HEAT
Large, New
3-BEDROOM HOME
FOR ONLY
$33.75 PER MONTH
*plus taxes and insurance
900 sq. ft. of living space, and constructed with many quality features.
TOTAL PRICE **$7400** FHA TERMS
Pay Only $750 Down!
DIRECTIONS TO MODEL
Drive north on Perry, turn left on Joslyn, then left again on Third. Model home is open at 814 Third.
MODEL OPEN DAILY AND SUNDAYS
Built by
BVG Investment Co.
Phone FE 4-4138

Ready MIX CONCRETE


IT'S SMART TO BUILD with CONCRETE or CINDER-BLOCKS
FE 4-4570
FE 8-0332
VAN HORN and SONS
199 Mechanic Street

PAY ONLY **$41.30** plus taxes A MONTH
NATIONAL HOMES
2 and 3 BEDROOMS
Model Open 1 P.M. to 8 P.M. Daily and Sundays
LOCATION: Only 1.2 miles north of Union Lake Village on Union Lake Rd., turn left at Hutchins Rd. Model located just 1,000 feet west of St. Patrick's Catholic Church.
JOHNSON CONSTRUCTION
Model Home Phone EM 3-3977 Office Phone MI 4-0328

MOERY'S OIL BURNER SALES-SERVICE
GAS and OIL EXCEL MUELLER
FHA Licensed Contractor — Free Estimates
2212 Maddy Lane FE 2-4970



"INSTALL-IT-YOURSELF" LINOLEUM — Designed for easy installation by the inexperienced home mechanic, "Install-It-Yourself" linoleum, the first linoleum specially developed for the home handyman, is available in 24-inch wide strips. To cut the strips to size, a yardstick is used to draw a line between two points and then the surface is scored with a linoleum knife as shown above. The linoleum is then bent back and the knife is used to cut through the backing.

Linoleum Now Available for Handyman in House

The first linoleum ever developed for "handyman" installation and special tools to do the job have been introduced.

"Install-It-Yourself" linoeum is available in strips 24-inches wide for ease of handling in the home. Long edges are precision trimmed by an exclusive manufacturing process which eliminates the necessity of cutting seams. It has the advantage of being installed in strips rapidly covering many square feet as opposed to block-by-block installation of tile.

This handy new form of linoleum now makes it possible for the amateur to install this type of floor with almost seamless appearance. It is made in 15 colorful patterns to suit any type of room.

The new linoleum, which is being offered in addition to the regular six-foot widths usually installed professionally, is available in patterns selected for easy matching.

NEW KIT TOO

A new "Home Mechanic's Kit" has been developed to simplify installation by the inexperienced handyman. In addition to all the tools needed for an installation, an added feature of the kit will be a specially designed tool — the Scribar — which has been developed to simplify the job of fitting the linoleum.

The kit also contains an awl, a notched trowel for spreading adhesives, chalk line for measuring off a room, and a linoleum knife for actually cutting the material.

Introduction of this new concept in floor covering follows considerable product development and extensive field testing. In these tests, according to the manufacturer, home owners reported they mented on the custom effects the ease of installation and with the practically invisible seams in the completed floor. They also comwere unanimously pleased with possible with the new size linoleum.

Illustrated instruction folders explaining each installation step in detail are available from resilient flooring dealers.

Here Are Helps to Homeworkers on the Basement

DO . . . decide ahead of time on all the materials that are to be used on the floor, walls and ceiling, as this advance knowledge will influence the construction of the framework.

DO . . . if there is even the slightest dampness in the basement, select materials that will withstand high moisture conditions . . . asking your dealer's advice about each product under consideration.

DO . . . attach 1x3 furring strips to the masonry as a support for the new walls, but where the walls will be inside the masonry, use vertical 2x4s set between horizontal 2x4s attached to the floor and the overhead beams.

DO . . . hide or disguise pipes, metal posts or utility meters, but be sure to make hinged arrangements where inspections will be necessary.

DO . . . enclose or make use of the valuable storage area under the basement stairs.

DON'T . . . attempt to finish a basement in a new house until you have lived in it long enough to be certain that it does not become flooded during heavy rains.

DON'T . . . overlook the use of carbide-tipped drill bits or anchor nails (which are applied with adhesive), especially when extra-hard masonry resists ordinary bits and nails.

DON'T . . . forget that all electrical work should be done after the framework is up but before the walls are installed.

Display Glasswares

For those who like to display their china and glassware in the kitchen, yet keep them safely behind doors, some of the new steel kitchen wall cabinets are equipped with different types of glass doors.

There are glass panels for both single and double door units, sliding plate glass doors, and translucent or frosted glass fittings. Interspersing one or two of these cabinets with other standard, all-steel door units lends pleasing variation to kitchen decor.

Wood to Play Big Role

Wood, long acclaimed for its beauty, dignity and versatility, has been chosen to play a leading role in the interior design of future federal courthouses, according to the National Lumber Manufactures Assn.

Standards developed by the General Services Administration's Public Building Service provide for the use of wood for courtroom and chamber paneling and for other court appointments, including the judge's bench, spectator benches, jury box and clerk's desk.

Need an Interpreter?

There is a new book out for those people who see things that need fixing and suffer an uncontrollable urge to fix them. The book by Andrew C. Lang called "Fix-It Yourself" tells of a hundred things around the house that can go wrong and a hundred ways to fix them. It is aimed directly at those who can't let bad enough alone.

Home Recorder Can Be Useful

Home reording is becoming a major free-time activity but such a mushrooming interest generally cannot be explained on the basis of a single all-important impetus.

Certainy one of the most influential factors, in the case of home recorders, is the relatively recent music boom. Good music, thanks to the long-playing record has become available to us in unprecedented quantity, and we are now a music-conscious people. With a tape machine we can record a broadcast performance and preserve it iddefinitely, or transfer to tape, music from a treasured but fragile disc record, keeping the record as a master copy.

Another contributing factor is the high-fidelity sound movement. The better tape machines can record and reproduce sound that is almost impossible to distinguish from the original.

And far from the least important reason for a tape recorder's popular appeal is that it is an entertaining gadget. You can record anything you hear from the baby's first gurgles to the soundtrack for your own movies.

* * *

You can pay less than $100 or more than $1,000 for a tape recorder. There are few genuine bargains; you get just about what you pay for. The article discusses what you should look for when buying a recorder. Two things to consider are to make sure it is a dual-speed machine and carries at least a three-months warranty on parts, exclusive of tubes.

Home Owners Adding Single Rooms, Garages

Becoming noticeable now is a trend among owners of homes bought within the last five years to make additions of single rooms, wings or bigger garages to their homes. One of the most popular new rooms is the all-purpose family or game room. Usually it's added on to the kitchen side of the house. If the house has a quarry terrace the new game room is often construeted so it will have quick access to the terrace.

New bedrooms, of course, get high priority by home owners with growing families. Garages are next in line, not necessarily because cars are getting bigger, but because more and more families are looking for extra storage space in the garage. New home additions during '55 helped substantially in keeping housing outlays high. It will be the same story —or more so—in '56.

Oil drilling rigs, often as high as a 15-story building, are so skillfully engineered that they can lift and lower equipment which weighs as much as five railway locomotives.

Cargo carried through the Panama canal in fiscal 1955 amounted to 40,646,301 tons, an increase over the previous year.

The Rockefeller foundation had its origin in 1913 and it began with an original endowment of about $182 million.

We Have BUYERS
WAITING for FARMS and ACREAGE
A Call to US Will Bring Immediate Action!
BUYING or SELLING LET US HANDLE YOUR
REAL ESTATE TRANSACTIONS
John Chiera Co.
Midwest 4-8200
JOrdan 6-3978
Birmingham, Mich.

SELL YOUR HOME?
COMMERCE, MILFORD, PONTIAC, WEST BLOOMFIELD, HIGHLAND and LAKE AREA
Yes, we are doing a super-market business in real estate. But we are not stocking our shelves fast enough to meet the demands of our customers.
Our 5 office organization is running low in merchandise, namely . . . properties to sell. Can you help us? If you are considering selling, phone one of our offices most convenient to the property you wish to sell.


Do a Double Favor!
Help us . . . by enabling us to tell about and show your property to our large list of waiting buyers. Help yourself . . . by getting the maximum showing and results on your property.
Remember . . . a great number of buyers of Oakland County properties come from the greater Detroit area. Our organization having Northwestern Detroit Offices and 2 Offices in the local area, is well equipped to do the job you want done.


Live Year 'Round at
LAKEWOOD VILLAGE
In Oakland County's Most Fabulous 1,000 Acre Development where nearly all lots are on the waterfront. Located 10 miles directly west of Pontiac on M-59.
See the New Home You Buy Complete for Only $14,900
Including a 100 ft. wide wooded lot. Many plans and ideal homesites to choose from. Mortgage financing available with interest as low as 4½%.
WATCH THE MOVIE OF THE FABULOUS LAKEWOOD DEVELOPMENT ON YOUR TV ON CKLW CHANNEL 9 — SUNDAY AT 11:30 A. M.
Offices at 7400 Highland Rd. M-59 EMpire 3-4236
Offices at 8081 Commerce Rd. EMpire 3-4197
C. SCHUETT REALTY, Inc.
3 Detroit Offices Phone KE 2-2400

ALUMINUM STORM DOORS
Combination Storm and Screen
One Full Inch Thickness
Built of Reynolds Aluminum
Also Aluminum Self-Storing Windows $36.95
FHA TERMS — NO MONEY DOWN
FEderal 5-3731

TORIDHEET
WALL-FLAME OIL HEAT
for the Tops in Comfort, Convenience and Economy!

For Free Heating Survey and Estimate, Call
AUTOMATIC HEATING CO.
5,000 Successful Installations in Pontiac Area
17 Orchard Lake Ave. FE 2-9124

Gifts for the Handyman at BURKE'S

Here is a good suggestion for Christmas. Give your husband, or your son, or your friend Burke's Gift Certificate!
Let him choose his own tools, or his own building materials from the certificate you give him . . . or else come in . . . and pick out the tools he needs. No more useful and lasting gifts can be given.
A Gift Certificate for You . . . From Burke's

He has probably wanted a fine power tool a long time . . . but somehow just didn't want to spend the money. He will get a lot of enjoyment out of having good tools to work with . . . and his handicraft around the house will improve 100%.


Well, why not give him the tools he needs for Christmas. Either come in . . . pick one out for him yourself . . . or give him one of our BURKE'S TOOL GIFT CERTIFICATES. Do it Today . . . what other gift will make him any happier?


A wide selection of fine hand tools and power tools to choose from . . .
4¼" SKIL POWER SAW $29.95
7¼" SKIL POWER SAW $69.50
¼" POWER DRILL $19.95
PORTABLE HAND JIG SAW $35.75


Handy work tools, saws, hammers, chisels, wrenches, drills, sanders, . . . all kinds of paneling and lumber for the home craftsman.

REMEMBER!
We Have a Fine Selection of Ping Pong Tables


Terms Easily Arranged
BURKE LUMBER CO.
4495 DIXIE HIGHWAY AT DRAYTON PLAINS
"Where the Home Begins" Telephone ORlando 3-1211

where, is everyone going ? clarkston gardens of course !
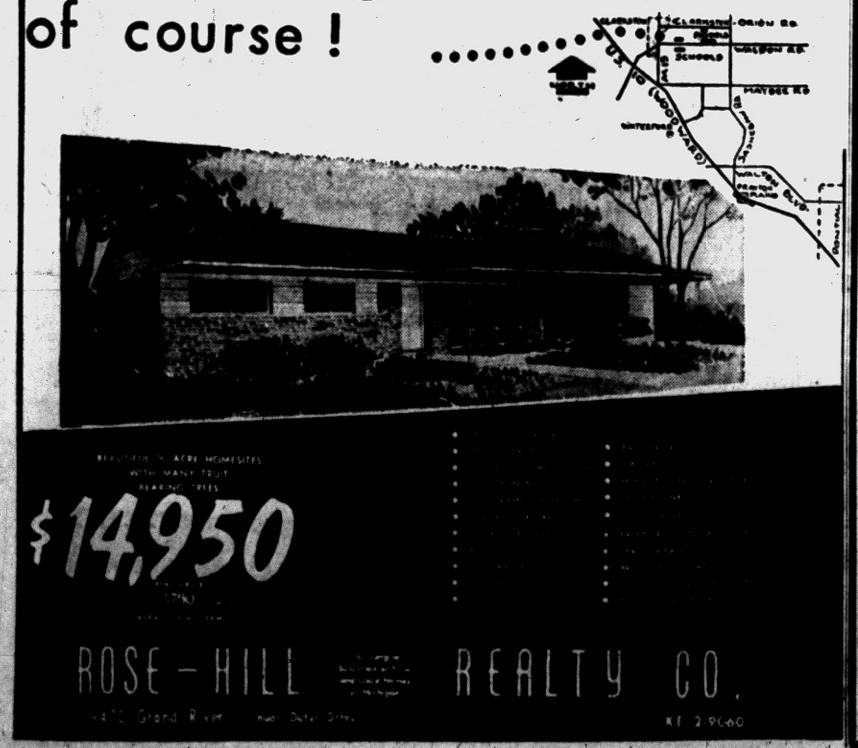

TO BUY OR SELL REAL ESTATE
See
JOHN KINZLER
REALTOR & BUILDER
670 W. Huron FE 4-3525

Build a STRONGER HOUSE with...



Armstrong's
TEMLOK SHEATHING
Strong, low-cost sheathing that offers insulation, too.
$125.00 Per M
Roth ABC
Lumber Co.
3360 W. Huron
FE 5-6910

Is Your Furnace Tired Out?
G. E. GIVES YOU QUICK, CLEAN HEATING COMFORT



GAS FURNACE
For warm air heating systems
Phone for FREE heating survey
GENERAL ELECTRIC
BRYAN J. FRENCH
HEATING—SHEET METAL CONTRACTOR
FE 5-6973
351 North Paddock St.



SETTING CERAMIC TILES — Installing ceramic mosaic tiles on a floor is not so difficult as it looks, since the tiles are available in sheets.

Little Talent Needed to Put Ceramic Tiles on Floors

Setting ceramic mosaic floor tiles is a subject on which books could be, and have been, written. For although it's not difficult, nor demanding of special talents, neither is it a subject that can be fully covered in this space.

Included here will be a broad, general outline of steps in floor-tile setting, along with a few specific tips on procedure to follow.

While ceramic mosaics are almost minute compared to other types of floor and wall tiles, they are fairly easy to handle because they come pasted to sheets of kraft paper. The sheets may range in size from 12x12 to 18x24 inches and are normally pasted to the upper surfaces of the tiles.

Thus the paper can be removed after the tiles have been embedded in adhesive on the floor.

The unglazed ceramic floor tiles vary in size from ½-inch to 2 3/16-inch squares, and in shape from squares to rectangles to hexagonals to octagonals. They're available in a variety of colors, combinations of colors and patterns.

A carefully prepared base is perhaps more important for clay tiles than for any others. If made smooth and level, a dry concrete base is excellent. Double hardwood floors, on which a special mastic underlayment has been spread, are adequate bases if in good condition.

The best wood base is an exterior plywood a half-inch, or more, thick, fastened to a subfloor with ring-groove nails spaced four inches apart in every direction. It may be installed on existing double-thickness wood floors which are in poor condition by removing the upper layer of flooring.

Exterior-grade plywood installed as a base for floor tile must be primed on both surfaces and all edges.

Some clay-tile adhesives can be thinned and used as primers. Special primers must be used with others. Just follow the adhesive manufacturer's recommendation. Don't butt the plywood base up against sidewalls, but leave a small expansion joint.

Spread adhesive thinly over the floor with a recommended notched spreader. Set the tile sheets in place with the papered surface upper most. Press them into position with a slight sliding motion.

After they've set for about an hour the paper can be removed by dampening it with a sponge. A small amount of water will soften the glue so that paper can be lifted in one piece.

If you have to walk over some tiles to complete the installation of other sheets, equalize your weight by putting down boards or large pieces of cardboard to step on. If individual tiles have strayed out of position, you can still align them while the adhesive is relatively soft.

TILE CUTTING IS DIFFICULT

The hardest part of clay-tile-setting is cutting the tiles to fit against sidewalls, where necessary, and to match the contours of immovable objects on the floor.

But you can cut them with a tool called end nippers, by taking small bites at a time. Remove individual tiles from the sheets for cutting.

The tile should stand for a day, and then the 1/16-inch separations between tiles must be filled with grout consisting of one part waterproof portland cement and one part finely screened sand. Mix it with a minimum amount of water needed to make it workable.

The gout can be spread over the floor and forced into the joints with a squeegee. Compact it into the joints and try to fill them completely. Next, remove all traces of excess grout with a damp cloth, going over the floor several times if necessary.

To cure the new floor, cover it with waterproof paper and don't walk on it for three days. Or, if you have to walk on it, put down board.

STEEL SCAFFOLDING
for every requirement. Rolling trestles and special scaffolding for stairways, stores, churches and bank lobbies.

Syntron Electric Hammers. Tools for every need.
Mall Concrete
Surfacers and Grinders
Sanders—Belt, Vibrating and Disc
Tarpaulins
Carlon Plastic
Sewer Pipe

Mixer Park, Inc.
245 Elizabeth Lake Road
Ph. FE 5-8780
FREE PARKING

Those Texans Always Do Things Up Right Big

HOUSTON, Tex. (AP) — At a medical meeting Dr. Thomas M. Durant of Temple University read a paper on old age and how to nurse the spark of life.

When he finished, Dr. O. M. Marchman of Dallas spoke up:

"I wish to state that after hearing you, I propose to take a lease on my offices for another 10 years."

Marchman is 83.

Kings Bathed at Waikiki

HONOLULU — Waikiki Beach, now a year-round resort playground, was the favorite summer resort of ancient Hawaiian kings and queens. In those days Waikiki was noted for its coconut groves, fish ponds, and large, walled taro patches, which extended inland for about a mile.

There are 55 separate American Indian languages and many more dialects.

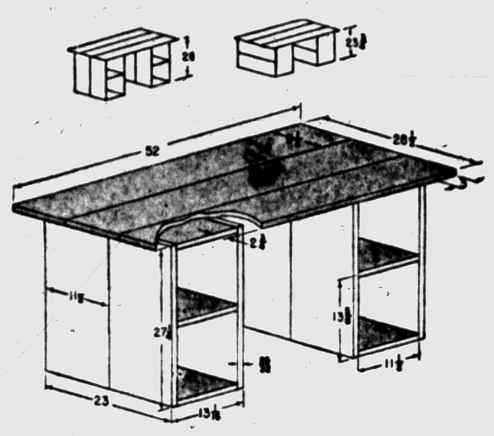

Make a Desk That Grows

This table desk, 23¾ inches high for the use of the small child, may be transformed to full desk height of 28 inches when the child grows up.

The table top is made of three boards held together with ⅜-inch dowels and glue. Use six 4-inch dowel lengths in each matching edge.

The base sections are made of 1 by 12-inch lumber, fastened together with glue and 6-penny finishing nails. The large panels forming the sides of the bases may be edge-glued, if desired.

To make the low desk, 23¾ inches high, the base sections are placed with the opening downward. In the high desk, 28 inches, the bases are placed as shown in the large drawning, thus providing shelf space. Fasten the top to the bases with corner braces—three, evenly spaced on each side of each base. The corner braces are fastened with wood screws and are easily detached for raising or lowering the height of the the desk.

* * *

Sand the desk, rounding all sharp edges. Finish the desk by staining and varnishing to accentuate the beauty of the wood.

Purchases Fatal Gift

ASHLAND, Ky. (AP)—A 45-year-old woman shot herself to death in a train depot restroom yesterday shortly after telling a pawnshop clerk she was buying the pistol as a Christmas present for her brother. Police Chief Charles Howard said the pistol, a gift box and Christmas wrappings were found on the floor by the body of Mrs. J. P. Crider. Her family said she had been despondent over an illness.

Highest Ohio river flood on record was in 1837.

Archery Gifts
For Christmas
Bear Bows, 22.50-59.50
Grimes Bows 11.75-49.50
Field Arrows, 4.25-10.95
Quivers ... 3.50-17.75
AL HILDE
1920 S. Telegraph FE 4-7673
Daily 8-8 Sun. 9-2

HICKORY KNOLLS

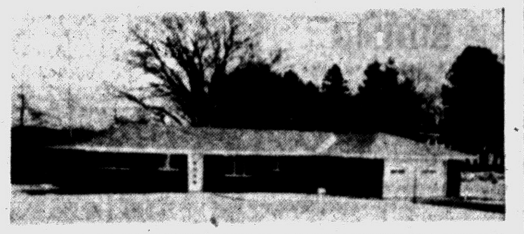

HICKORY GROVE ROAD AT FRANKLIN ROAD
BLOOMFIELD
Priced Right!
3 BEDROOMS
BRICK-RANCH
Contemporary Features
Some With Basements
AVERAGE HOME
1,500 Sq. Ft. Living Area
Some as Low as
$25,500
Lots 150' x 175'
REMEMBER, TOO!
These Homes Are in the Bloomfield School District
AUGUST JOHNSON
Realtor
1704 TELEGRAPH RD.
FE 6-6533
MODEL SHOWN BY APPOINTMENT—OPEN SUN. 1 TO 5

FOR WORK MEASURING UP TO YOUR REQUIREMENTS
GET YOUR—
★ COPING
★ WINDOW AND DOOR SILLS
★ CONCRETE STEPS
★ STEPPING STONES
★ SPLASH BLOCKS
★ CHIMNEY CAPS
★ . . . AND CUSTOM CONCRETE PRODUCTS FROM US!



Custom Made Wrought Iron Railings for Your Steps
PONTIAC PRECAST
54 W. Sheffield off Baldwin
Telephones: FE 4-5143—OR 3-9741

GIVE YOURSELF AND YOUR FAMILY
A CHRISTMAS GIFT THAT WILL LAST THROUGHOUT THE YEARS!
Greatest Value Ever!

Nationally Known Products
U. S. GYPSUM CO.
BLOWN IN INSULATION
"IT DOESN'T COST — IT PAYS"
Be warm on even the coldest days and cut fuel bills by as much as 40%. (Also make your home cool on the hottest summer days.) Insulating your home reduces drafts, prevents colds. MONEY SAVED IN COSTLY HEAT LOSS WILL PAY THE INSULATION OF YOUR HOME IN JUST A FEW YEARS.
DONT WAIT — START SAVING THESE WASTED DOLLARS TODAY!
Call FE 8-0448 Today
I'm the fellow who can prove to you that your insulation will pay for itself.
— NOW NOT $400 NOT $300 BUT →
U.S. GYPSUM INSULATION (Complete) $195
OWENS-CORNING FIBERGLAS Complete $185
FHA . . . 36 MONTHS TO PAY . . . NO MONEY DOWN
No Payments 'til Next Year—Monthly Payments No Higher Than $6.23—FRAME or SIDING.
4 EXTERIOR WALLS OF ONE-FAMILY HOUSE

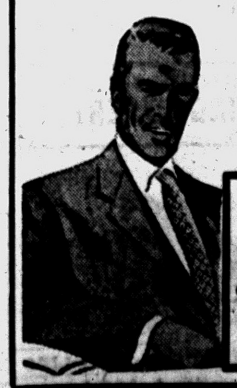

ACME INSULGLASS CO.
1698 S. Telegraph, Pontiac, Mich.
In the August Johnson Center
Open Daily 9 to 6 Open Sundays 10 to 5
Call Anytime Detroit Office VE 6-7455
FE 8-0448
"We are Large Enough to Serve You—Small Enough to Know You . . . and Give You Our Personal Attention"

an original masterpiece
Unmatched anywhere for Beauty, Quality and Price!

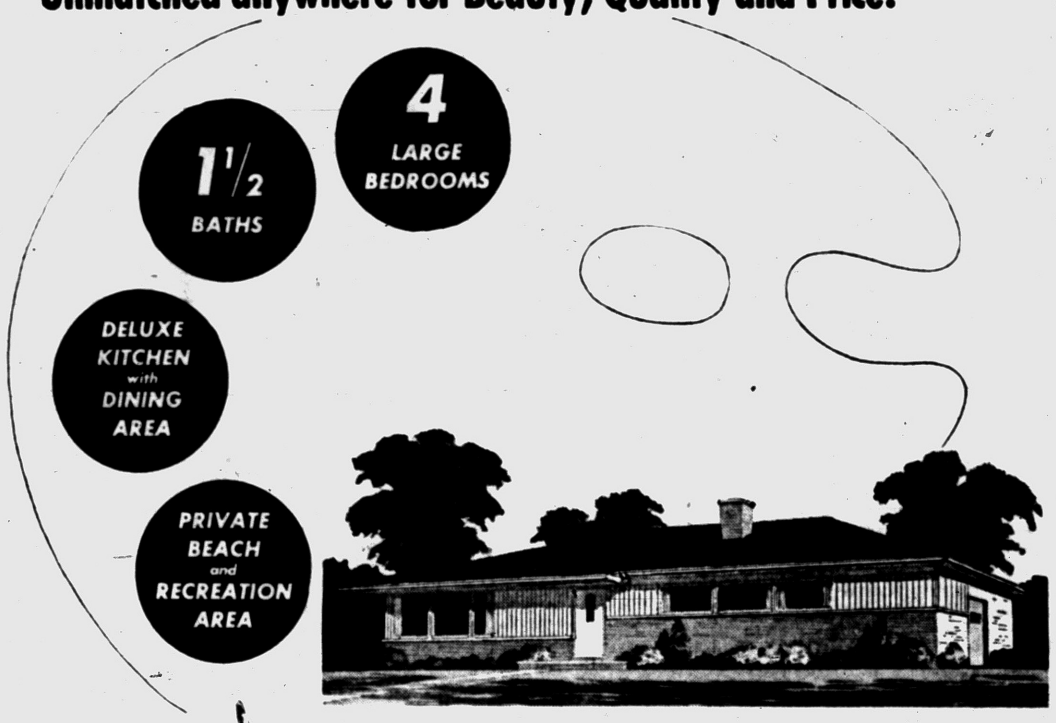

Lake Oakland Heights BRICK RANCH HOMES
convenient to schools churches and shopping areas
WALTON BLVD. and Seshabaw Rd. Near Pontiac
Beautifully furnished by: ROBINSONS
Downtown—Washington Blvd near Grand River
Northland—Greenfield Road, Entrance "E"

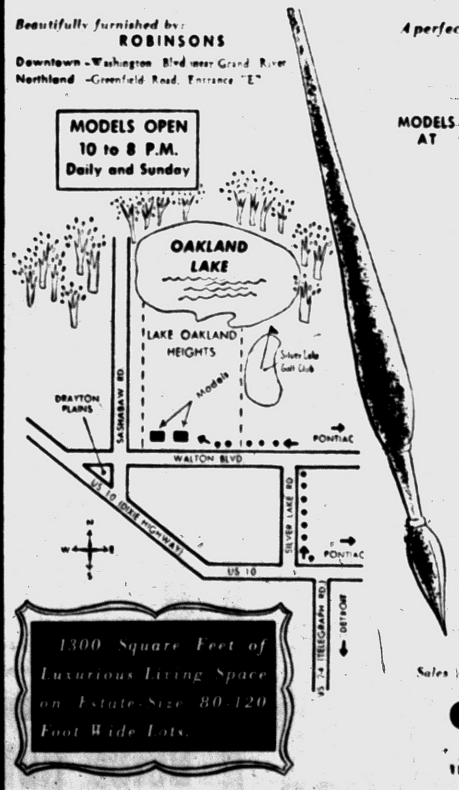

A perfect Resort-at-Home community of 300 BRICK Ranch Homes in a private Country Club setting, on magnificent Oakland Lake
MODELS AT $15,500 INTRODUCTORY PRICE*
* SUBJECT TO CHANGE WITHOUT NOTICE
ONLY $800 DOWN
Easy, Long VA Terms
Convenient Terms for Civilians
Other Big Features:
LARGE LIVING-DINING AREA
GAS HEAT
WINDING PAVED STREETS
40 GAL. HOT WATER HEATER
An Unusually Wide Selection of Fresh and Exciting Architectural Designs
4 LARGE BEDROOMS All equipped with sliding door over-sized closets designed to capture your heart. The 4th Bedroom is a special joy with its exciting Picture Window . . . a talented room that can easily be converted into a family activities room, den, etc.
1½ BATHS Features Colored Plumbing fixtures and Colored Tile.
DELUXE KITCHEN WITH DINING AREA Highlighting Curtis window wall for that indoor-outdoor feeling, built-in Birch Cabinets and handsome Corktone Floors.
PRIVATE BEACH AND RECREATION AREA A happy set-up for a full care-free healthy life in winter and summer. Just think of it—swimming, boating, fishing, water skiing in the summer—Ice skating and fishing during the winter months—and all this practically at your back door, free of cost.
FIND OUT HOW YOUR PRESENT HOME CAN BE THE DOWN PAYMENT
Sales Agents:
certified realty corp.
18135 West 7 Mile Rd., Detroit KEnwood 5-5100
MODEL PHONE: ORlando 3-9378



SPECIAL DEAL
ROOFING
and
SIDING
FHA 5 Years to Pay
D & M BUILDING SERVICE
Phones: FE 2-7004 or FE 2-8245

INSULATION
Keeps the weather outside!
INSULATE YOUR HOME
IT WILL PAY YOU DIVIDENDS!
WE CARRY ALL KINDS OF INSULATION
• FIBERGLAS
• BALSAM WOOD
• ZONOLITE
Phone Orders Taken
UNION LAKE LUMBER CO.
7234 Cooley Lake Rd.
Phone EM 3-3061

Collects Old Motors

NORFOLK, Va. (AP) — J. L. Strole Jr., is a collector of antique outboard motors. Among his prized possessions is a 1907 model Waterman, found in a junk heap. He traded two recent model motors for it, the junkman gleefully accepting.

INSTALL
TIMKEN
Silent Automatic
OIL HEAT
NO MONEY DOWN!
36 MONTHS TO PAY!
Established 1910
A. ELBLING & SONS
• Heating • Air Conditioning
• Sheet Metal Work • Roofing
73 S. Parke. FE 4-1504

STEEL
I BEAMS—CHANNEL
ANGLE—TEE
REINFORCING BARS
HOT ROLLED AND COLD FINISHED BARS
ROUND—SQUARE
FLAT
HOT ROLLED SHEETS AND PLATES
Pontiac Welding & Machine Works
64 N. Parke FE 2-4121



ECONOMY DISTINGUISHES this house in its land requirements as well as construction and upkeep. It can be built without a basement by using the stair space behind the chimney for a heater room and adding extra storage space to conform with FHA requirements behind the carport.

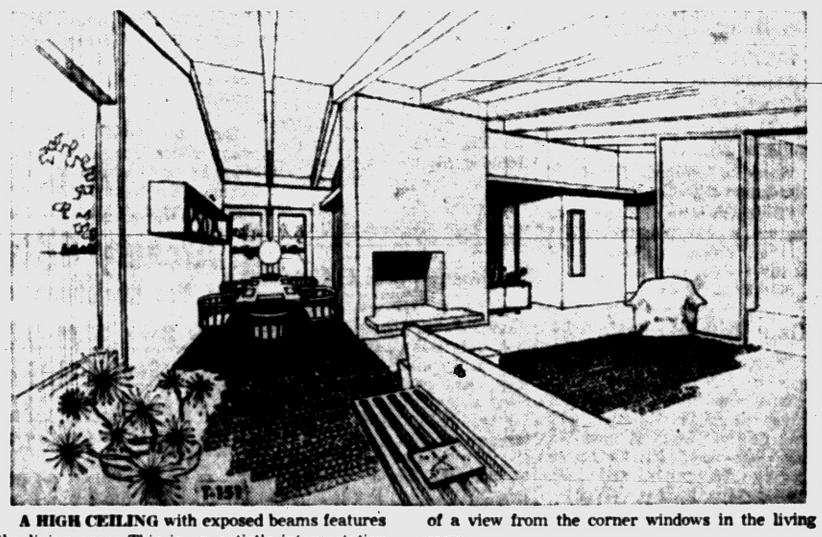

A HIGH CEILING with exposed beams features the living area. This is an artist's interpretation of a view from the corner windows in the living room.

'Copters for Its Citizens

CHICAGO (INS) — Ten years from now you may see helicopters bumper-to-bumper over Chicago.

The airborne "egg beaters" already are shuttling mail and a few "select" passengers in the nation's largest city.

Now the Chicago Planning Commission has received a report stating that 1,500,000 passengers may be traveling in and out of downtown Chicago by helicopter in 1956.

WASHINGTON—More than twice as much life insurance and four times as much personal savings are held by the average American family today as it held 25 years ago. Some 70 per cent more children are attending high school and more than 2½ times as many go to college now.

The White House is regarded as Number One of the U.S. national capitol's system of public parks.

PINE LAKE



2620 & 2720 Middlebelt—S. of Orchard Lake Rd.
FEATURES
• LOT SIZE 100 BY 150
• 3 BEDROOMS
• 1½ CERAMIC BATHS
• ANDERSON WINDOWS AND STORMS
• GENUINE PLASTER
• ROMAN BRICK
• NATURAL FIREPLACE
• GAS HEAT
• FULL DRY BASEMENT
• BEACH AND BOATING PRIVILEGES
• LARGE CARPORT
1360 FEET OF LIVING AREA
$18,000
Complete plus Lot
Easy Terms Available
An Aluminum Boat Available With Each Home.
COGEN CONSTRUCTION CO.
LI 5-0143 . . . Call Anytime
Model Open Daily and Sunday 1 to 6

Do You Own Land Suitable for Development?
We are looking for property, either undeveloped or developed that can be used for commercial, residential or industrial. We'll buy it or develop it on either a cash basis or partnership or we'll do it on a fee basis, completing all of the engineering and plat work, as well as the roads. A large corporation with all of the skills necessary will help you get the most for your property.
SYLVAN REALTY, FE 5-9418
2383 Orchard Lake Road, Rt. No. 5

See the
Coleman
Blend-Air
FURNACE
And find out why this fine, modern furnace and top quality installation adds up to the LOWEST PRICE for your heating requirements. Goodwill Heating offers the finest quality merchandise properly installed to guarantee your heating satisfaction.
Only a Rich Man Can Afford a Poor Heating Plant
GOODWILL AUTOMATIC HEATING
3401 West Huron. (Cor. of Elizabeth Lake Rd.) FE 2-7849

BUILDERS . . . HOME OWNERS
FOR
Beautiful Tennessee Ledge Rock, Flag Stone and other Natural Building Stone for Walks, Walls, Patios, Fireplaces, Window Sills, Door Sills for Your Home . . .
SEE
LOEFFLER QUARRIES
1875 S. Telegraph Rd.
Martin Loeffler Pontiac, Mich. FEderal 8-0141
Member of Building Stone Institute

PONTIAC'S HEADQUARTERS FOR NEW HOMES
Ray O'Neil Real Estate
Member of Cooperative Real Estate Exchange
75 West Huron FE 3-7103

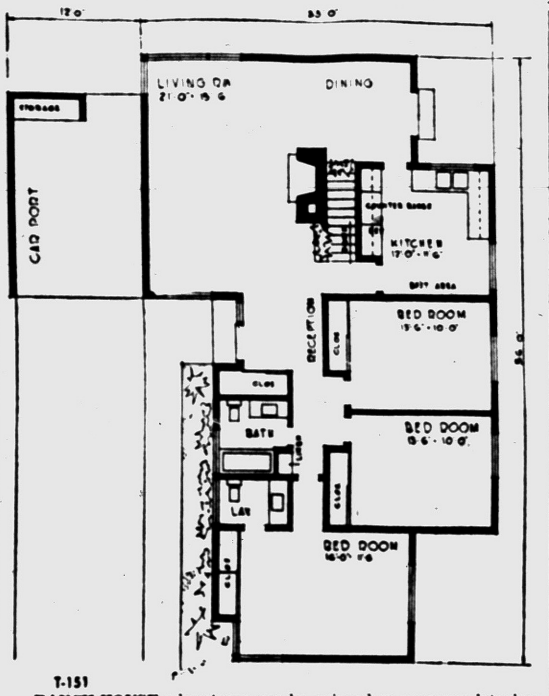

T-151
RANCH HOUSE advantages can be enjoyed on a narrow lot when your home is planned in this manner. Note the roominess.

Improved Land Can Cost When Building New Home

Improved land is quite an item in the total cost of a new home. You realize this when you pay so much per front foot for sanitary sewers, storm sewers, paved street, curb, sidewalk and utilities, such as water mains, gas and electric conduits and perhaps underground telephone connections.

* * *

Building a house on improved land becomes a different proposition from building a cabin in the woods on a dirt road. Since the refinements of city and suburban locations cost so much per front foot, the size of a lot is important in the home building budget.

The House of The Week, Design T-151, shown on this page is planned to answer the problem of comparatively narrow lots. This is a plan to give you all of the glamour and comfort of the ranch house style of dwelling without spreading over a vast expanse of landscaping and lawn that calls for a gardener if you don't have the time to be a slave to Mother Nature.

This house, only 45 feet wide including its carport, is especially designed for the narrow lot. Although this plan gives you 1,436 square feet of floor space, it could fit on a 55-foot lot, depending on local zoning requirements as to clearance between house and boundary line. This clearance is a point that you should check with your bank, title company and zoning authorities before attempting to build.

FULL SCALE

But within this narrow frontage —33 feet for the house alone— this plan gives you a full scale ranch house of three bedrooms, bathroom with extra lavatory, spacious kitchen and a big living room and dining space.

It's easy to live in a room arrangement like this. You come in the reception hall at the front door and you can go to any room in the house without passing through a room. Big windows and glass doors flood the interior with light and sliding doors on all closets add to the spaciousness of each room by not requiring space for swinging doors.

Economy of construction is designed into this house. Beamed ceilings are exploited for their natural attractiveness. This technique adds height to the living room and dining area as well as setting an informal pace for interior decoration.

ISOLATED FIREPLACE

An isolated fireplace, standing amid the open planning of the major living portion of this house, is a dominant feature of the interior. Its masonry, brick or stone, according to your choice, rises to the roof.

* * *

Planned by Walter T. Anicka of Ann Arbor, Mich., popular Midwest champion of economy in design, this house features simplicity inside and out. Vertical siding and a low pitched roof—pitched just enough to take advantage of the economy of asphalt shingles—give the exterior a smart appearance accented by casement type aluminum windows.

* * *

The architect suggests year-round air conditioning, automatically fired by oil or gas, depending on the economy of fuel in each locality. He has planned the kitchen for a built-in counter-top range and a modern type built-in cupboard style refrigerator.

TV Stumps Prof

ALBUQUERQUE (AP) — A student in a psychology class described "a dream, a strange image that never seems to change much from night to night, horrible and weird." He asked what to do about it. Dr. David Benedetti answered, "This is outside my province. You are talking about television."

Grocery Stores Decline

CHICAGO — The United States now has about 140,000 fewer food and grocery stores than 15 years ago. One of the few categories showing an increase during the period was grocery stores with meat counters. They climbed from 187,000 to 212,000.

THE PONTIAC PRESS

Building Editor:

Enclosed is 35 cents. Please send me a copy of the study plan for The House of The Week, Design T-151.

No stamps accepted.

NAME.....
(Please Print)

STREET.....

CITY..... STATE.....

Complete Basement Waterproofing
All Work Guaranteed — Free Estimates!
Reliable Waterproofing
24 Whitfield Phone FE 4-0777

full price $14,950
8 Liberal VA & FHA terms
ROOMS
Including activities room
2 BATHS
Master bath has built-in vanity . . . stall shower in second bathroom.
Carole Acres
In the beautiful Walled Lake area

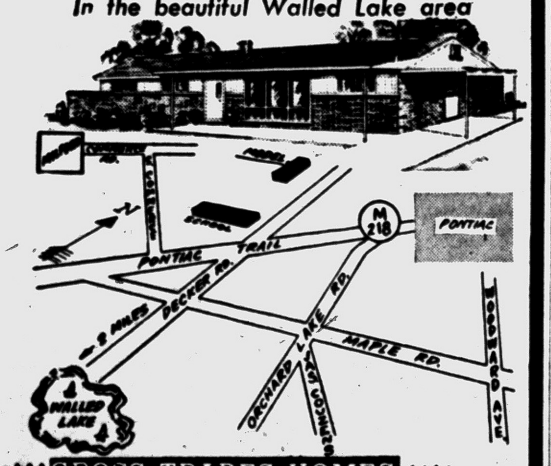

GROSS TRADES HOMES
We sell your home to a private individual . . . and you get the REAL MARKET PRICE! 50 salesmen, experts in selling used homes, ready to give you fast action!
Phone MA 4-3421
GROSS REALTY CO.
13420 W. 7 MILE ROAD
UNIVERSITY 4-1100

Your Dream Kitchen
Custom-Built to Exact Measurements!
Built of Matched Panels of Select Birch
Any Built-In Feature Such as:
THERMADOR RANGES AND OVENS
ELECTRIC DISHWASHERS
VENTILATING HOODS
FOOD FREEZERS
LAZY SUSANS
COUNTER TOPS OF GENUINE FORMICA OR COVED MICARTA
Finest Quality Modern, Colonial or Contemporary Hardware

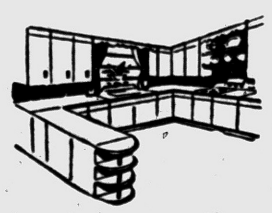

We're specialists in designing and building Custom Dream Kitchens and Bathroom Vanities for your new home or to modernize your present home. Prices include complete installation. Estimates free.
Terms Available — See Our Display at
The CABINET SHOP
Open Monday and Thursday Eves. 'til 9
3088 West Huron Near Elizabeth Lake Road FE 5-9331

BOICE the Only Concrete Block Plant in Oakland County to use . . . .
HIGH PRESSURE STEAM CURING!



What Is HIGH PRESSURE Steam Curing?
IT IS THE BEST METHOD OF CURING CONCRETE BLOCKS KNOWN TODAY!
Blocks are placed into massive cylindrical Autoclaves, where they are subjected to 350 degrees steam at 100% humidity under 125 p.s.i. This process accelerates the hardening, produces a superior Lightweight Concrete Block which is STRONGER . . . permanently!
This method also stabilizes the strength of the block, and reduces future shrinkage and expansion by at least 50%. Eliminating cracked walls!
Blocks are ready for immediate use when they leave the Autoclaves, having been given a treatment equal to at least 28 days of moist curing!
Nearly $250,000 has been spent in our plant to install High Pressure Curing . . . to assure our customers they are receiving the best products available!
BOICE BUILDER'S SUPPLY
• BLOCK • CONCRETE • BRICK
545 S. Telegraph Road Telephone FE 5-8186

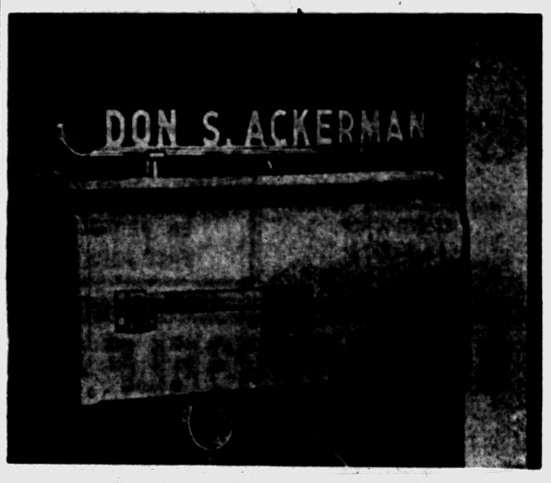

DRESS UP your mail box with your name in beautiful block letters set in a graceful mounting. All in everlasting aluminum which can *never* rust or rot. Assembled while you wait; locked into a solid, permanent unit. Ends forever ugly hand lettering and constant repainting. Inexpensive, too, and simple to install.



NOW FOR A BETTER KITCHEN SEE OUR KITCHEN PLANNING EXPERT
Poole LUMBER CO.
HARDWARE • COAL • BUILDING SUPPLIES
181 OAKLAND FE 4-1594



NEW STAINLESS STEEL FLATWARE — This new pattern in stainless steel flatware is by the noted Italian designer, Gino Ponti. The plates used in the table setting are Carrara Modern.

Stainless Steel Flatware Appearing at Dinner Table

Stainless steel flatware is coming out of the kitchen to grace the tables of American women who pride themselves on the perfection of their table appointments.

* * *

Long at home in the kitchen because of its practical qualities, stainless today is competing with silver and silverplate on the tables of brides and their mothers alike. A recent study of the preferences of homemakers for flatware made by Industrial Design magazine disclosed that 30 per cent of American women now are using stainless steel for table service.

American silverware manufacturers, however, have not yet taken the forward-looking leadership in functional design of stainless steel patterns shown by several of the more noted European designers, says Elwood Whitney, a well-known designer.

Whitney believes that much of the metal's rapidly growing popularity here may be attributed to the beauty of the patterns of European designers, one of the foremost of whom is the noted Italian, Gino Ponti.

NO GEE-GAWS USED

Ponti approaches his designs with an attitude he describes as "an aggressive spectator giving a push in the right direction." Like the majority of those whose creative talent is establishing new forms in the appurtenances of modern living, he has adopted functionalism as a credo of good design. However, with this functionalism he also achieves a crisp elegance which gives pleasure to the eye.

In a new group of stainless steel flatware he has dispensed with ornamentation to create a knife, fork, salad fork and two sizes of spoons that will be highly decorative for any modern table while bringing to these implements a welcome functionalism.

The knife blade is set at the proper cutting angle and it's been shortened and deepened. The tines of the fork are only a third the length of an ordinary fork and there's a bowl-like depression in the rear at the juncture of the shaft to catch the sauces and gravies which are so frequently the essential part of a delectable dish. And this fork has passed the severest test an Italian can think of: you can eat spaghetti with it.

* * *

The handles of all five pieces in the place setting are in simple abstract form and fit comfortably into the palm of the hand.

Because these new designs have a beautiful simplicity and because stainless steel requires no particular upkeep, being easy to clean, this flatware is winning widespread approval among brides as a wedding gift. Formerly sold only in hardware stores, stainless steel is available today in jewelry stores as well, having attained a stature comparable to that of silver for table service.

Hospital Time Cut

PARIS (INS) — Czechoslovakian refugee sources in Paris say the Czech ministry of health has ordered hospitals in Czechoslovakia to cut down the lengths of stays of patients and limit the number of patients admitted. The move was taken for economy measures, it was said.

The Rockefeller Center in New York is visited daily by about 151,000 persons.

Home Designers Should Consider Special Needs of Senior Citizens

The life expectancy of the average American today has reached the all time high of 69.9 years, an increase of 5½ years over that of a decade ago. There is good reason to expect that our national longevity will increase further, due to advanced medical and public health services, and to intensified research which constantly is adding to our means of preventing and treating disease.

* * *

An important result of this lengthened life span is the rapid growth of population at the older ages, and the substantially longer period of healthy retirement now anticipated by the average individual.

Design and construction of new homes, and the modernization of older ones, should take the special needs of older people into consideration, suggests the Construction Research Bureau, national clearing house for building information.

Protection against falls and physical injuries is vital, and elderly family members should be able to perform their ordinary household tasks without undue fatigue. Installation of asphalt tile flooring, such as Kentile, will give non-slip walking safety and cushioned underfoot comfort. The easy maintenance of this sturdy floor covering will lighten their household work.

EVER USE RAMPS?

The use of ramps instead of stairways, both inside and outside the house, also will help prevent accidents and over-exhaustion. A ramp should be gently sloping, and its flooring also should have a non-skid, easy to walk on and care for surface. A continuous handrail, placed at a height of 32 inches, is recommended for ramps more than two feet long.

Because the health of elderly persons often is adversely affected by extremes of heat or cold, a home owner should make sure that adequate warmth and ventilation are provided. This might be done through installation of a system that affords year - around interior climate control.

The house design should provide for easy traffic flow and a minimum of obstructions and abrupt corners. Doors should not swing outward into passageways, and swinging doors should have small glass windows at eye level.

* * *

Doubling of facilities frequently used is another great convenience for elderly people. An upstairs telephone connection in a two story or split level home will save steps and effort. A second bath will help make the house more livable.

* * *

Supplementary lighting should be provided for older persons in addition to the usual lighting fixtures. A small light in the wall baseboard will help them find their way safely in a dark hall or at night. A small beam of light at top and bottom will make passage of ramp or steps more safe.



There's nothing quite so annoying as a whistling or vibrating metal weather strip on a door. A strong wind will cause the noise. This nuisance can be stopped effectively by inserting a thin strip of felt or rubber between theleaves of the spring, according to Popular Mechanics.

Fit the strip and make sure the door will close snugly against the weather stripping without binding. Then cement the felt or rubber into place or fasten it with brads.

About 60 per cent of all the world's farm tractors are in use on U.S. farms.

False Eyes Bloodshot

CHICAGO — Today a one-eyed person can buy a plastic eye that not only fits precisely, moves with the real eye and matches its color, but even has the same vein pattern, formed by fine rayon threads.

It's even possible to buy an extra "hangover eye" to match the real one when it is bloodshot!

Mentally deficient people may appear in families of any race and families with a history of high or low intelligence.



Is There a Clip Artist In Your Home?

If you are being clipped for a **HIGH FUEL BILL** by a **FUEL HOG FURNACE** . . . here is what you can do! Put your furnace on a Diet . . . by **INSULATING** your Home.

Call Pontiac's Oldest Insulation Co.

AMBASSADOR INSULATION

483 Elizabeth Lake Rd. FE 5-8405

• *Statistics Show Colds Are Caught in the Home*

We Reduce Draft—Save Up to 40% on Fuel Bill

No Money Down As Low as $5 Per Month

IT'S GOLD BOND AT BURMEISTER'S . . . IT'S GOLD BOND AT BURMEISTER'S

A New Room? Finish Your Attic?

Do this at Burmeister's—just sign your name . . . no money down . . . low monthly payments . . . Best of all, you buy at the cash price.



Here Are Some of the Buys in This Huge

$100,000 INVENTORY REDUCTION SALE

All Merchandise Must Be Sold and Delivered by December 30!

Open Daily 8 A. M. to 8 P. M. — Sundays 10 to 3 — All 3 Yards

50,000 Sq. Ft. Gold Bond

Asbestos Siding

7 Beautiful Colors
Both Dark Colors and Pastels

Regular $14.95

NOW $11.95

Gold Bond siding is a product of National Gypsum Company, one of the nation's largest manufacturers.

Gold Bond Masonite

4x8x⅛ Std. Sheet $2.45
4x8x⅛ Temp. Sheet $3.79
4x8x⅛ Peg Board $4.45

40,000 Sq. Ft. ON SALE AT THESE PRICES!

Hurry! Hurry!

4x8x⅛ Asbestos Sheets $3.95

Flint Kote Shingles

210# Thick Butt All Colors $6.50 Sq.
90# Green Roofing 3.45 Sq.
45# Roofing 1.95 Sq.
15# Felt Paper 2.95 Sq.
30# Felt Paper 2.95 Sq.

800 Squares at Above Price!

Don't Wait—This Is a REAL SPECIAL!

Plaster Board and Lath in Stock

ONE MILLION FEET OF NEW LUMBER MUST GO!

2x4-8 #1 & Btr.-D. Fir	Reg. $150 NOW per M	$118
2x4-10 to 16 #1 & Btr.-D Fir	Reg. $150 NOW per M	$123
2x6-8 to 16 #1 & Btr.-D. Fir	Reg. $150 NOW per M	$123
2x8-8 to 16 #1 & Btr.-D. Fir	Reg. $150 NOW per M	$123
2x10-8 to 16 #1 & Btr.-D. Fir	Reg. $150 NOW per M	$123
4x8x⅝ Fir Plyscore	Sheet	$5.49
1x6-#2 & Btr. Pine Bds.	Reg. $140 NOW per M	$108
1x8-#2 & Btr. Pine Bds.	Reg. $140 NOW per M	$108
4x8x¼ Fir Plywood	Sheet	$3.95
1x8 White Pine Bds.	Waxed Ends Stamped NOW	$89
1x12 White Pine Bds.	Waxed Ends Stamped NOW	$95
1x12 Std. Grade Fir Bds.	Kiln Dried Reg. $140	$110
1x10 Std. Grade Fir Bds.	Kiln Dried Reg. $140	$110
#2 & Btr. Oak Flooring	Reg. $165 NOW	$139
1x4-#2 & Btr. Pine Flooring	Reg. $145 NOW	$110
Nails—8 Com.—16 Com.	100-Lb. Kegs	$9.95

GOLD BOND INSULATION

Large Roll 2", Reg. $2.50	16" Center NOW $1.95
Large Roll 2", Reg. $4.50	24" Center NOW $3.29
Zonolite — Reg. $1.45	NOW $1.30
Loose Rock Wool — Reg. $1.30	NOW $1.00
Gold Bond Twinsulation — Reg. $ 89	NOW $ 80
Aluminum Foil—50 Sq. Ft. — Reg. $9.95	NOW $8.50
Gold Bond Batts 8'—100 Sq. Ft. — Reg. $4.95	NOW $4.25

Burmeister's NORTHERN LUMBER CO. & HARDWARE

Wholesale or Retail

3 CONVENIENT YARDS TO SERVE YOU BETTER!

1. 8197 Cooley Lake Rd. Union Lake Shopping Center Phone EM 3-4171 Pontiac
2. 9 Mile at Telegraph Phone ELgin 6-4184 Southfield
3. Corner Cooley and Williams Lake Rds. Phone EM 3-3714 Pontiac

Oakland County's Most Exclusive Gold Bond Dealer

IT'S GOLD BOND AT BURMEISTER'S . . . IT'S GOLD BOND AT BURMEISTER'S

BUY NOW

MOVE IN BEFORE CHRISTMAS

the exciting

"TWIN LAKES CUSTOM"

Pontiac's greatest housing value



Payments Only $75 Per Month includes everything

•

FULL PRICE Only $11,990

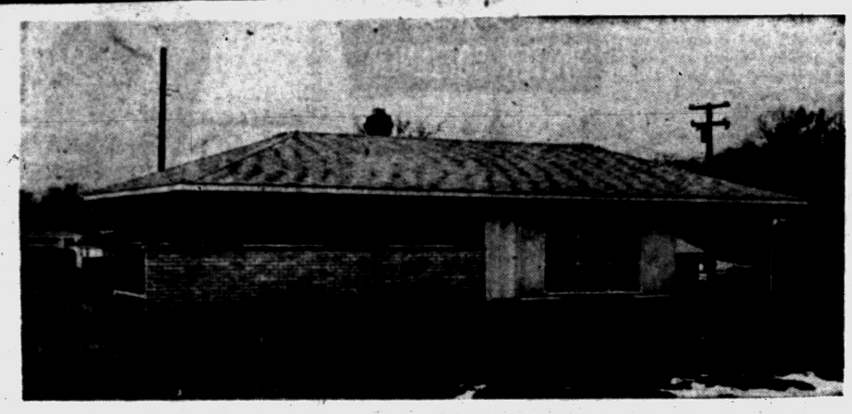

CUSTOM FEATURES INCLUDED IN SALE PRICE:

- Natural fireplace*
- Gas heat
- Alwintite aluminum sliding windows
- 3 master sized bedrooms
- Full tile bath
- Knotty pine kitchen cabinets with rustic hardware
- Carport
- Large picture windows in living AND dining area
- Bus service to Pontiac at your door
- Convenient shopping centers, schools, churches Plus many, many more

"STORY BOOK LOCATION"

These lovely homes are gently nestled between two beautiful lakes. Quietly sitting on your front doorstep is nearly every recreational facility available in Michigan — boating, bathing, skiing, skating, fishing, hunting — all here anxiously awaiting your arrival. In addition to all this, there are unlimited wagon loads of clean, crisp, fresh air and wide open spaces where kids can run and play and romp with never a fear of passing cars. Here's where life really begins.

SALES BY:

D. E. MUNRO

6690 Manson Dr.
Waterford Township, Michigan
OR 3-4702

YOU'LL NEVER GIVE A FINER CHRISTMAS PRESENT!

Here's your chance to give your family a new $12,000 home for Christmas . . . **without paying a cent down!** AND . . . to make this offer even more sensational, if you make your deposit this week-end—**you can move in before Christmas!** If you think this is a fantastic fairy story, just come out and give us your deposit today. We'll start turning wheels like you've never seen wheels turn before.

Display home, exquisitely furnished by Lords, awaits your viewing pleasure at:

690 MANSON DR.
Waterford Township, Mich.
OR 3-4702

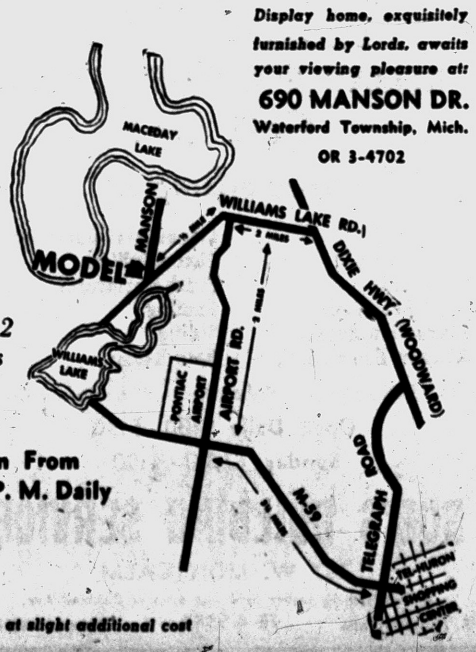

Only 12 Minutes from Pontiac

Open From 1 to 9 P. M. Daily

*Optional at slight additional cost

IT'S GOLD BOND AT BURMEISTER'S . . . IT'S GOLD BOND AT BURMEISTER'S

NOW
Get All These ADVANTAGES with
AIREX
Trade Mark
COMBINATION SCREEN & STORM WINDOWS

AIREX Screen and Storm Windows give you EXTRA, heat-saving weather protection plus neat, permanent eye-appeal — without bulkiness or bulging framework. Self-storing glass and screen inserts slide in and out in a jiffy—no levers, latches, catches or knobs to struggle with—a child can do it! Get lifetime AIREX Storm Windows for EXTRA, LOW COST satisfaction.

Buy With Confidence
CHURCH'S INC.
107 Squirrel Rd., Auburn Heights
FE 2-0233

Humidity Plays Big Role in Providing Home Comfort

Every homeowner knows what a big factor humidity is in summer comfort, but few persons realize that humidity plays a large role in wintertime comfort, indoors too.

* * *

Heating engineers says the problem in the winter is generally too little humidity, the reverse of the summer situation. What they're talking about is the amount of moisture the air actually holds. Many houses, especially those in the northern climates, need more moisture in the air in the winter. Cold winter air, they explain, holds less moisture than warm air. So when you heat that air without adding moisture to it you reduce its relative humidity.

Actually, in the winter your indoor relative humidity may drop to as low as 15 per cent, possibly lower, says Dr. Finn J. Larsen, a research expert. When this happens your floors may begin to shrink; the same for the woodwork. The furniture may crack. Personally, you find that breathing completely dry air dries out your nose and throat. Some medical authorities believe that this lowers your resistance to any germs that come along.

Dr. Larsen points out that the normal living habits of a family—bathing, cooking, washing clothes, should release enough moisture to the air to maintain the practical humidity level in some homes. However, this usually doesn't hold in a larger house and it will then be necessary to add moisture.

SET HUMIDISTAT

If you have one of the hot-air heating systems you will almost certainly have low humidity—such a system can almost wring that last drop of moisture out of already dry winter air. But you can also have the kind of system that permits you to put moisture in the heated air. A spray system is one of the effective ways. Here's how it works: You set a humidistat at 45 per cent.

When the moisture content in the air goes below 45 per cent, the warm air pouring from your furnace is sprayed with water. When the moisture level reaches 45 per cent again, the spray is automatically turned off.

A pan-of-water humidifier in or adjacent to the jacket of the furnace can be some help in a warm air system. The hot air picks up moisture as it goes past the pan, but there is no controling the amount. Some householders achieve something of this same effect by placing pans of water, or well-watered plants, near the heating registers.

In steam and hot water systems it is more difficult to control humidity. Keeping pans of water near radiators is of little help; the very shallow pans built into the tops of some radiator covers do a somewhat better job, provided you remember to keep them supplied with water. Surest way to get more humidity in a heated house is to turn on the shower bath and leave the door open. Drying clothes or using the dishwasher will help, too.

But all in all, says Dr. Larsen, putting enough moisture into the air is not easily done.

Nor is it easy for the average person to know when the relative humidity is too low. Some experience ill effects on their health without "feeling anything" at the time. Others are not bothered healthwise, but low humidity is harmful to their houses. If you're in doubt, ask your heating man to check it for you with a hygrome-

Comfort Condition
YOUR HOME WITH
Lennox Perima-flo
Gas or Oil Heat
Immediate Installation
KAST FURNACE CO.
82 N. Cass FE 5-8670

Mildew Killer Solution Includes Water, Ammonia

By HUBBARD COBB

A good solution for killing mildew on paint is made by adding 6 ounces of trisodium phosphate to 10 gallons of water and then pouring in ½ pint of household ammonia. After this has been scrubbed over the surface, flush with plenty of clean water.

If you did not have your oil storage tank filled at the beginning of summer it's a wise idea to have your fuel company pump out the sludge from the tank before it is filled again. The sludge in the bottom not only can clog up the burner but can also rust out the bottom of the tank. Many fuel oil concerns will do this job gratis, or for only a small charge.

Woodwork exposed to the weather without paint soon dries out and becomes rough which means it's going to take more work and more paint when you finally get around to painting. For this reason, don't let it sit around unpainted any longer than necessary.

While stainless steel won't rust, certain items such as salt and food acids will pit the metal if left in contact with it for too long.

If you have a coal or kerosene sidearm hot water heater it's a good idea to clean the soot and dirt off the copper coils. This dirt acts as insulation and prevents all the heat generated by the heater from reaching the water in the coils.

Dead WW II GIs Remembered by the British

LONDON (AP)—Each morning in St. Paul's Anglican Cathedral a verger unlocks a glass case and turns a single page in an open book two feet high.

The book lists, in large letters, the names of the 28,000 U. S. airmen, soldiers and sailors who died in World War II while fighting out of bases in the United Kingdom.

Each day two fresh pages are exposed for cathedral visitors to read. When the verger gets to the end of the 474 pages he starts all over. Every 237th day the name of each of the Americans comes up for view.

The book has taken on a special interest because cathedral authorities have just completed plans for an American memorial chapel, to be a conspicuous part of the majestic building after the last of the war damage has been repaired. The chapel will be come the book's home.



A LITTLE OF THIS AND THAT — Coffee can, file box, match box and variety store items can be the basis for homemade Christmas gifts.



EASY DOES IT — Glamorized menu box is decorated with miniature cans, appointment book has compass and heat, cigarette container is old cold cream jar and pincushion has ceramic poodle pasted to it. Coffee can is now a fashionable bank, trimmed with old coins.

Yule Gifts for the Home Made Easily by the Giver

Why not give a gift for the home? What's more, you can make it yourself. A tired old coffee can, kitchen match box, cold cream jar, picture frame, wastepaper basket or even a small file box may become very glamorous indeed in new roles for household uses when given a brand new velvet coat.

* * *

You need some variety store items such as pearls, rhinestones, gold braid, a toy compass, little figures or whatever else you choose, and velvet.

HERE'S HOW:

On area to be covered, cut velvet ⅛ in. shorter all around to prevent bulkiness and to make it easy to apply trim.

Make pattern of wrapping paper first if you wish to measure more accurately. Apply a resin glue only to the container or other object, not to the velvet. Use a toothpick or fine paint brush to apply glue around outlines of container that is to be covered by the velvet.

Apply glue to rhinestones, sequins and other jewels with a little toothpick. On a glass or jar, string may be used to measure top and bottom.

HERE ARE IDEAS:

APPOINTMENT BOOK: Make it with compass, heart and chain over the velvet. Cover the compass with colored paper to make into a clock. Mark off the dials with pencil dot. Using toothpick to apply glue, place rhinestone on each of 12 dots.

PINCUSHION: Make skeleton cushion with cotton or disposable diaper. Sew a small square of velvet on the double, wrong side, leaving a 2-inch opening for reversing to right side. Trim with gilt ripe. Add glue to legs of a ceramic poodle, cat or other animal and press then on top of velvet.

SNAPSHOT FRAMES: Cover an old frame with a velvet in a brilliant shde. Gold rope border may be applied within the frame by applying glue to rhe rope or tape.

CIGARETTE CONTAINER: Cover a cold cream jar with velvet. Dot with pearls applied with glue. Border with gold tape or fringe. Ideal for a bedroom.

SHADOW BOX: Line a cigar box with the velvet. Paste small shells to inner recess. Ideal for the conchologist.

SWANK BANK: Cover a coffee can with the material, add gold braid trim to top and bottom. Put small glob of glue on back of coins, bus or other transportation tokens and press into velvet with your fingers. Outline the coin slot at the top of the box in pencil, perforating line with screw driver and hammer.

Good Suggestion for Using Spray Gun Attachment

Do . . . follow instructions that come with each sprayer on the proper adjustment of the tip, which guides the amount of fluid that comes out of the sprayer.

Do . . . hold the sprayer at right angles to the work, moving it slowly and steadily on a straight line.

Do . . . hold the tip of the gun about 8 inches from the work, each stroke being overlapped slightly by the next one.

Do . . . remember that a certain percentage of the sprayed liquid goes into the air, so be sure to protect nearby fixtures, etc., with old newspapers and other covering.

Do . . . spray outdoors whenever possible; when you can't, use a respirator.

Don't . . . expect to be an expert sprayer at once; practice on scrap wood.

Don't . . . think that spraying will hide defects in the surface of the work; sand and fill blemishes just as when using a brush or roller.

Don't . . . forget that the finishing material must be of the right consistency; too thin a mixture will run, too thick a mixture will cause clogging.

Don't . . . spray on a second coat until you are certain the first one is thoroughly dry.

Don't . . . neglect a cleaning of the sprayer, as per the manufacturer's instructions, if you want to avoid clogging the next time the sprayer is used.

If it is a New Year's Eve party you are planning, use your vacuum cleaner to blow up the balloons. Simply insert a small funnel into the neck of the balloon and apply the blower attachment.

You can get cement in pastel colors now.

Venting Walls Prevents Harm From Moist Air

So far in this series we have said that the primary cause for outside paint to peel and blister is that the wood under it has become damp.

We've also explained that this dampness is usually due to the warm moist air inside the house flowing through the interior wall surfaces and then dropping some of this moisture vapor as a liquid when it strikes the cold siding. We've told you of various ways to remove this moist air from the house to prevent it entering the wall through the use of a vapor barrier.

Now, of course, it's not always possible either to remove all the moist air or to install an effective vapor barrier in an existing home and so the thing to do then is to figure out some way to allow the moist air that does get into the outside wall to continue on its way and flow outdoors where it won't cause trouble.

By venting the wall cavity in this manner you will be getting rid of the water vapor before it can get into the wood and because there will be some circulation of air in back of the siding, you will be helping the damp siding to dry up.

For a bright, dry basement...



Ready to use • No messy mixing • Easy to apply

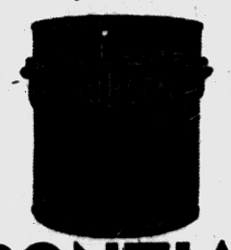

ONE COAT SEALS AND COVERS: Cement blocks, Tile, Brick, Stone, Concrete.
CIND-R-SEAL can be applied over any previously painted surface.

CIND-R-SEAL

PONTIAC PAINT Mfg. Co.
17-19 S. Perry St. FE 5-6184

WOOD COMBINATION DOORS
Aluminum Wire Insert $16.45
KNOTTY PINE PANELING
Ohio Match Stock, Per M $225
½ INCH INTERIOR WALLBOARD
4x8 Sheet—Each $2.40 Ea.
HEMLOCK 2x4's, per lin. ft. 7c
PONTIAC LUMBER CO.
831 Oakland Ave. FE 3-8234

MAKE HIS
A Porter-Cable Christmas
With Homemaster Power Tools
New 3-in-1 Tool Routo-Jig
COMBINATION JIG SAW-ROUTER-SHAPER



3 Tools for the price of one!
$54.95

Porter Cable Homemaster Tools
Porter Cable 6" Homemaster Saw Model 125



¼" DRILL Model 137 WITH PRECISION GEAR CHUCK
Now Only $24.95

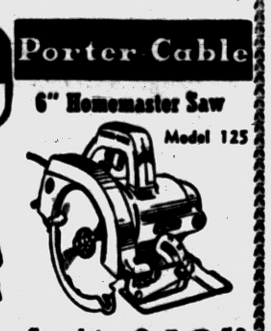

Complete with Saw $49.50

NO MORE HAND SANDING!
with Porter-Cable's New Homemaster Sander
Model 136 3" x 21" Belt
$39.50



Oscillating Sander $39.50

USE OUR LAYAWAY!
BUDGET TERMS!
Open Every Night 'til Christmas!
Keego Hardware No. 1
3041 Orchard Lake Rd. FE 2-3766

The HY HAVEN SPECIAL
A 45 FOOT RANCH HOME
MODEL ADDRESS—4945 SASHABAW ROAD



HY STANDARD BUILDERS
Northwest Management Co.

CONTRACTORS!
Quality Materials in Experienced Hands Always Means a Job Well Done!

You can choose from all the leading makes of plumbing and heating materials . . . sold and serviced by a firm with over 45 years of offering only the best.



Eames & Brown
55 E. Pike
Phone FE 3-7195

NEW DU PONT Custom Color ODORLESS* PAINTS



your choice of 572 new decorator colors ...mixed to your order

Now you can have just the colors you want for every interior in matching Gloss, Semi-Gloss and Flat Alkyd-Enamels. And they're odorless during application too! (*A faint resin odor may be noticed during the final drying stage.) Many colors are also available in exterior house paint, offering exciting new possibilities for the outside of your home.

★ Most colors also available in Rubber-Base Wall Paint
★ Easy to apply ★ Quick drying
★ Super-washable ★ High-hiding

DONALDSON LUMBER CO.
27 Orchard Lake Avenue FE 2-8381
DUPONT PAINTS for EVERY PURPOSE

WHEN YOU HEAT with Gas



ACCEPT NOTHING BUT Janitrol HEATING EQUIPMENT
THERE'S NOTHING FINER BUILT!
OTTO A. TRZOS
3101 Orchard Lake Road
KEEGO HARBOR
FE 2-0278
Eves. & Sun. CALL MA 6-6247

ROY ANNETT, Inc.
Realtors
28 E. Huron St. Ph. FE 3-7193

BRUNER Fully Automatic WATER SOFTENER



Automatically
▶ SOFTENS
▶ REGENERATES ITSELF
▶ RETURNS TO SERVICE
See this amazing softener today.
H. H. STANTON
103 State FE 5-1683



LOOKING FOR A RELIABLE CONTRACTOR?
Call Us!
Specializing in

Garages
Breezeways
Additions
Attic Remodeling
Recreation Rooms
Kitchen Remodeling
Commercial Buildings
Concrete Work
Porch Enclosures
Roofing
Siding
Bath Rooms

"There Is No Substitute for Experience"
Open Daily 9:00 - 5:30
Sunday 12:00 - 4:00
BOB'S BUILDING SERVICE
207 W. MONTCALM
At the flashing amber light just west of Oakland Ave.
A. Murray White FE 4-9544 Robert E. White

Real Estate Service
. . . At Its Best!
To Buy or Sell Real Estate or Land Contracts . . .
SEE
WM. H. KNUDSEN
Realtor
510 Pontiac Bank Building
Phone FE 4-4516

ROOFING
We Specialize in
COMMERCIAL BUILTUP ROOFING
Phone FE 2-2021 353 N. Cass
Established 1918
Get An Estimate Without Obligation
HUGUS-MARSH
ROOFING & INSULATION CO.

Willis M.
BREWER
Broker
Complete Real Estate Services
• Listings Wanted • Buy and Sell Contracts • Will trade contracts for Ranch Type Homes.
55 N. Perke St.
FE 4-5181

To Buy or Sell Real Estate See
Bateman and Kampsen Realty Company
377 South Telegraph
FE 4-0528

SEE US FIRST
FIRST for Best Price and Quick Service
Land Contracts
Real Estate
Insurance
Trust Service
Investments
Dawson & Watson
R. J. Dawson, Hugh A. Watson
11½ N. Saginaw St.
Ph. FE 2-5420, Pontiac

Mother Nature Helps Decorator Accent in Home

NEW YORK (INS)—If you want good-looking accessories in your home, you can take a tip from mother nature and bring the great outdoors inside.

* * *

For instance, take bowls of fruit. They're traditional as well as attractive in the dining room, but they also can be smart in the bedroom. If red is your accent color, you might combine red and yellow apples, or apples and pears in a big bowl for a bright display.

They're not only attractive, but you can eat your display for a midnight snack.

Flowers, like fruit, are part of the "living" atmosphere of the modern home.

Choose your floral tones to blend with your color scheme—a recent room setting, done in turquoise and green, used a bowl of pale turquoise carnations to very good effect on the dresser.

Colds Cost Workers

ST. LOUIS—Working time lost because of colds averages 2½ days a year for each of the 60,000,000-odd persons in the nation's working population. Colds account for more than half the total number of absences from work and in industry 28 per cent of the total work time lost.

FRED W. MOOTE
Electrical
CONTRACTOR
State & City Licensed
WIRING INSTALLATIONS
• COMMERCIAL
• INDUSTRIAL
• RESIDENTIAL
Over 25 Years in Pontiac
845 West Huron St.
FE 2-3924 & FE 2-4008



PLASTIC ICE BUCKET — A smartly styled new ice bucket is made of polyethylene and insulated to preserve ice or keep beverages cool indoors or outdoors. Light in weight and easy to clean, it will not chip or rust and its smooth, gentle surface will not mar table tops. Fiberglas insulation separates the inner and outer walls of the bucket which are sealed by a sparkling brass collar. The tight-fitting lid is also molded of plastic and topped with an attractive brass pull. Packed with chipped ice, the 6¼ quart container keeps beverages frosty cold at the beach, on picnics, and on fishing and automobile trips. Holding 60 ice cubes, the ice bucket will preserve ice for about 18 hours, according to the manufacturer. It is available in red, yellow, mocha, black, pink, green, turquoise and white.

Motor Oil Is Answer

Remove fresh paint from hands with motor oil instead of turpentine or other paint solvent which sometimes irritates the skin. Apply a liberal amount of oil and let it "penetrate" several minutes. Then wipe it off with a soft cloth.

Most Housewives Change Their Kitchen Decoration

Some housewives are satisfied treatment they choose for their brand new kitchens. But it's safe to say the majority of women will want a complete change of pace—even to the period of styling—more than once in the lifetime of their homes.

* * *

This is one of the more pleasing aspects of installing a kitchen of steel rather than less durable materials, many homemakers have learned.

Steel kitchens not only are built to last, giving years of trouble-free service, but the simple lines of the cabinets and appliances conform readily with any decorating period from early American to an ultra modern decor, or even to the currently popular "country style" kitchen.

And where the desire for change arises, there need not be any costly replacements involved in doing over the room. Such items as fresh paper or paint, new window dress, and different accessories are renovations that can change the kitchen's entire appearance.

CONSIDER STYLING

Consider the styling of an early American kitchen and its transformation into a strictly modern workroom.

Such things as an open fireplace, small patterned paper, wrought iron trivets, and a gaily colored hooked rug might have loaned period atmosphere here. Unlike the kitchen of several generations ago, however, this homey, charming room would be completely up-to-date with present day appliances and convenient steel storage cabinets.

To change this kitchen to an ultra modern decor, a few years hence, alterations would be comparatively minor.

By repapering or painting the walls, adding a new floor covering and changing the small accessories, marvels can be accomplished.

The fireplace could become the indoor barbecue while filmy curtains could be replaced with blinds to add that uncluttered look the modernist desires.

Without replacing a single steel storage cabinet on the walls or at base level, the kitchen thus does an about-face and becomes a completely different appearing workroom.

Simply wiping these sturdy, warp-free units inside and out with a soft cloth is all that is needed to restore their trimness.

Patterned Glass Idea

"Inside rooms" without windows — studies, TV rooms, bathrooms, etc. — can be linked to daylight with patterned glass. A patterned glass "window" to a sunlit adjoining room permits free passage of light, but obscures vision and so maintains privacy.

Avoid the Expense of
ONE PAINFUL FALL
by
Installing Flexalum Awnings Today!





Only Flexalum provides all those exclusive features
• Keeps your floor dry
• 2 coat baked enamel finish
• Complete ventilation
• Colors to match your house trim
• Rattle-free construction
• Lets in light
• Keep their shape

for FREE Estimate without obligation Call
FE 5-2102

FREE
Door Canopy with the Purchase of an Average Porch Awning

L & V AWNING COMPANY
163 W. Montcalm



QUALITY PLUS in THESE UNIQUE and CHARMING 3-BEDROOM BRICK RANCH HOMES

EXCLUSIVE SUBDIVISION of CUSTOM BUILT HOMES in a Most Desirable Location!

Check All These Features
• BRICK RANCH HOME
• LOT 75 by 155
• 3 LARGE BEDROOMS
• MASTER BEDROOM WITH ½ BATH
• COLORED TILE FEATURES
• NATURAL FIREPLACE
• FORMICA COUNTERS
• DOUBLE SINK
• COPPER PLUMBING
• ATTIC STORAGE
• UTILITY WITH FIBERGLAS TUBS
• BUILT-IN CABINETS
• WARDROBE CLOSETS
• COVERED TERRACE
• COVERED FRONT ENTRANCE
• PLASTERED 1½ CAR GARAGE
• LOW TAXES
• WITHIN 5 MINUTES OF DOWNTOWN PONTIAC

South Bloomfield Highlands
a Subdivision of Beauty
$24,900 Complete
CONVENIENT TERMS
OTHER FINE HOMES
$19,900 to $28,500

Choice House Lots Still Available—Will Build to Your Plans

Located Just North of Square Lake Road and East of Woodward Ave.

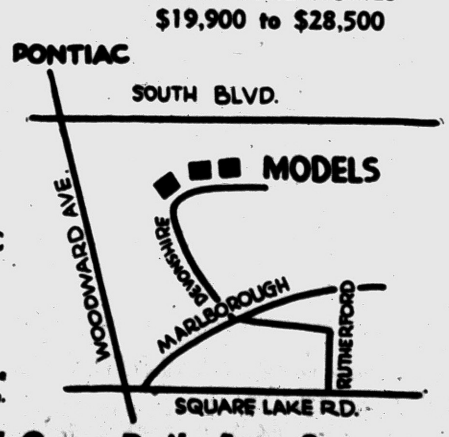

Taxes UNDER $100 Yearly

Model Open Daily 1 to 8

C. R. Holcomb & Son
1117 Washington St. Royal Oak, Mich.
LI 6-1424 LI 6-1425

Vets $795.00 DOWN
Moves You RIGHT IN!

ROCHESTER
Parkland Ranch Homes
in the Newest, Choicest Area Yet Developed!



3 Bedroom Brick • Gas Heat
Full Basement • Ranch Home

TAXES are LOWER in ROCHESTER

Last of the Remaining . . . 30-YEAR MORTGAGES
On LOW, LOW MONTHLY PAYMENTS

$87.00 FULL MONTHLY PAYMENTS

LOW FHA DOWN PAYMENT $15,395

BIG CITY Conveniences

Loaded with Custom Features Found in Homes Selling to $30,000!

AREA
• Public schools, elementary and high, Parochial schools, Catholic and Lutheran, all within 2 blocks.
• Township park, with swimming, picnicking, playground across the street.
• State-stocked trout stream right in the development.
• 5 minutes to Bloomer State Park.
• 50 lakes within 10 minute drive.
• Shopping centers.
• City water and sewers.
• Police and fire protection.

HOUSE
• 70-ft. wide lots.
• Storms and screens included.
• Kitchen fan and hood.
• Garbage disposer.
• Vanity in tile bath.
• Colored bath fixtures.
• Rough-in lavatory in basement.
• Spacious birch cupboards.
• Picture windows in living room and kitchen.
• Glass bathtub enclosure.
• Jalousie in kitchen.

Model Home Easy to Find

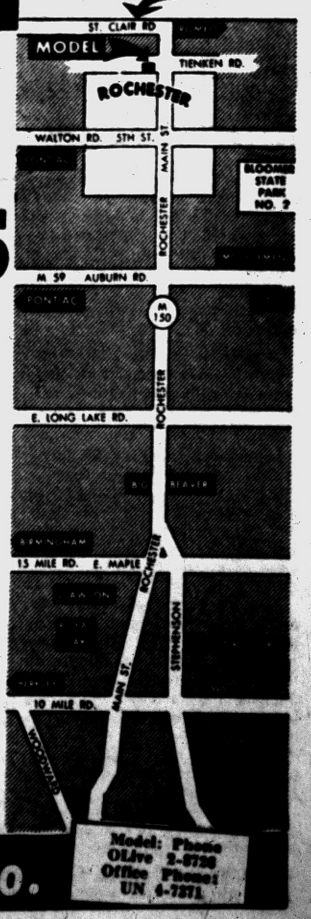

BERT GORDON Realty Co.
Model: Phone OLive 2-3720
Office Phone: UN 4-7271

Five Set Match

Gonzales Rally Spoils Trabert's Pro Debut

NEW YORK (AP)—Pro tennis players contend they ought to be better than the amateurs because they play against the best in the world every night. The lads who don't accept checks, they maintain, face top-rank competition only in the last couple of rounds of each tournament.

Richard (Pancho) Gonzales, who turned pro before he ever reached his peak as an amateur, added a convincing bit of evidence last night as he set out to defend his pro laurels against Tony Trabert in the opening match of the 1955-56 tour. Two sets down after a brilliant start by the Wimbledon, French and U.S. champion, Gonzales pulled out the match, 9-11, 3-6, 6-3, 6-2, 6-2.

Then as a clincher, Pancho Segura, oldest and most entertaining of the pros, took a 6-2 set from another newcomer, Australia's Rex Hartwig, and the two Panchos combined to win an 8-6 doubles set from Trabert and Hartwig.

The outcome wasn't discouraging to Promoter Jack Kramer, who almost overwhelmed Gonzales in the early matches of the 1951 pro series.

The two power-hitters didn't put on many long rallies to entertain the 10,421 spectators in Madison Square Garden. Most of the points were won or lost with a few sharp strokes. But while it lasted, it was a good show and it lasted 2½ hours.

Rams-Packers in Key Game of NFL Race

Victory Would Clinch Western Circuit Title for Los Angeles

By THE ASSOCIATED PRESS

The Los Angeles Rams can clinch their first Western Conference title since 1951 by defeating or tying the Green Bay Packers in the National Football Leagues top game Sunday.

But it probably won't be easy.

The Packers knocked off the Rams, 30-28 in their only other meeting this season Oct. 16. Green Bay, too, has scored 241 points in its 11 games compared to 229 for Los Angeles. And the Packers are coming off a 28-7 victory over San Francisco last week.

Should the Rams lose, the runner-up Chicago Bears can qualify for the championship game against Cleveland Dec. 26 by whipping the Philadelphia Eagles. The Rams are 7-3-1 for the year and the Bears 7-4.

The Western Conference race conceivably could wind up in a tie, necessitating a playoff tilt Dec. 18. That could come about if Los Angeles loses and the Eagles tie the Bears. Whether the Rams or Bears win the title, however, Cleveland will be the visiting team in the championship contest Dec. 26.

The Browns, who captured their sixth Eastern title and go into the Cardinal game with an 8-2-1 record, will be putting Otto Graham on display before the home folks for the last time. The great passer and signal caller came out of retirement to again spark the Cleveland attack.

The Bears have not met Philadelphia in a regular-season game since 1949 when they trounced the Eagles 38-21. They're heavily favored to do it again tomorrow.

Baltimore can wind up in third place in the Western Conference by tripping the 49ers while Green Bay loses. A Pittsburgh triumph over Washington coupled with a Cardinal and-or Philadelphia defeat will move the Steelers out of the Eastern dungeon.

Chicago Back on Grid Front

Ex-Big Ten Member to Play Football on 'Free Lance' Basis

CHICAGO (INS)—A University of Chicago faculty committee today approved a move to bring the once-mighty Maroons back to intercollegiate football ranks.

The committee voted unanimously in favor of grid competition on a non-conference "free lance" basis.

But it ruled out any return to bigtime football by stressing that Chicago "should be able to play football on a truly amateur basis, without over-emphasis and its attendant problems."

Chicago was one of the early Big Ten conference powers but dropped out of football competition in 1939 and subsequently gave up its membership, later filled by Michigan Stae.

The report of the faculty committee must now be approved by the University council and then by the University board of trustees.

Possible opponents mentioned privately by university officials included Beloit, Coe, Wheaton, Carlton and Ivy League teams with similar academic standards.

To coach its prospective gridders, Chicago has two men who date from the championship days of A. A. Stagg—coaches J. Kyle Anderson and Nelson Norgren.

But football, according to the faculty report, will be played for the "enjoyment of the game by the players" and not for gate receipts.

Sugar Flattens Bobo in 2nd to Reclaim Title

CHICAGO (AP)—Time backed up for Sugar Ray Robinson last night and today the astounding recrowned 35-year-old middleweight champion had a three-month wait for a return match with dethroned, dejected Bobo Olson.

It was almost three years ago to the day, Dec. 18, 1952, that Robinson abdicated the 160-pound title he viciously reclaimed without too much cash profit.

In what must go down as one of boxing's most brilliant comebacks, Robinson blasted a second-round knockout over favored, but befuddled Olson in a nationally televised title match at the Chicago Stadium.

However, Sugar Ray's $46,428 purse was attached by the federal government for back income taxes.

This was the Robinson once rated as the best piece of fighting man per pound in the history of the game.

Either that, or the 27-year-old Olson, beset by marital difficulty, woeful 3-1 favorite is still shell-shocked from his third - round knockout by light-heavy champ Archie Moore last June 22.

Olson finished his fourth 160-pound title defense flat on his back after a furious Robinson salvo in which a brutal left hook and a right uppercut dealt the killing blow in 2:51 of the second.

The amazing finish made Robinson the first middleweight in history to recapture the 160-pound title twice.

The International Boxing Club, probably as surprised as Olson over last night's outcome, announced Robinson would not fight again until Olson has his entitled rematch within 90 days.

Sid Flaherty, Olson's manager, and Jim Norris, IBC president, both seemed to think that if Olson can straighten out things which his estranged wife, a rematch will be justified.

There isn't much to encourage Olson to take on Robinson for a fourth time. It may have been psychology, as well as Sugar Ray's flailing fists, which dumped Olson last night.

Robinson knocked out Bobo in 12 rounds at Philadelphia in 1950 and won a 15-round decision over him in 1952 at San Francisco.

Olson admitted in his dressing room that he didn't know what hit him.

"So fast, so fast," moaned Bobo, "it was his fast combination and I got careless."

Olson asked if he tried to get up as Referee Frank Sikora counted him out. He did, but only by rolling helplessly over at "eight" when his glazed eyes stared at the glaring arclights overhead.

Olson didn't even win the first round with the two judges, Ed Hintz and John Bray giving the round to Robinson and Referee Sikora calling it even."

Lions Hope to Shed Cellar in Finale With New York

DETROIT (AP)—The Detroit Lions, have their work cut out for them hoping to climb out of last place, tomorrow when they meet the surging New York Giants in the National Football League season finale at Briggs Stadium.

The Lions last met the Giants in 1953, earning a 27-16 decision in a bruising battle at the Polo Grounds. That, too, was the last game of the season.

This year, the finale is vital for both teams.

The Lions, with a record of three victories and eight defeats, currently are tied with San Francisco for last place in the Western Division. A Detroit victory, coupled with a San Francisco loss to Baltimore tomorrow, would push the Lions out of the cellar.

On the other hand, the Giants, who have lost only one of their last six games, can clinch third place in the Eastern Division by bouncing the Lions.

The Giants are reported to be in top condition for the game while Bobby Layne, Detroit's aerial arm, still was listed today as a "doubtful" starter.

Coach Buddy Parker said Layne, who reinjured his right shoulder last Sunday against the Chicago Bears, worked out with the team all week, but did not throw the ball.

"Right now, he's still very much on the doubtful list," Parker said.

Should Layne's injury fail to respond to treatment, the quarterbacking will be taken over by Harry Gilmer.

Rounding out the backfield will be halfbacks Doak Walker, who will be making his fanal appearance in pro football, Lew Carpenter and fullback Leon Hart.

Eaglets Post SCL Win Over St. James

Ted Kopacki tallied 27 points to lead Orchard Lake St. Mary to a 63-53 Suburban Catholic League victory over St. James of Ferndale last night on the Dales' court.

After a close 1st period, the Eaglets, paced by Kopacki's 13 points, scored 25 in the 2nd stanza for a 43-31 lead at halftime.

Orchard Lake widened its gap to 14 points in the 2nd half and was never threatened.

Both teams had three players in the double figures. St. James was led by Tom Ortbals with 21 points along with Bob McDonald with 13 and Bill Tumnicliff with 12.

Along with Kopacki, St. Mary had Gerry Leszczynski with 11 and Pete Madelans with 13 in double figures.

North Branch Training Site for Ike's Dog

Fine Weimaraner Is Given President by Coast Dentist

NORTH BRANCH — Fields and woods hunted by sporting dogs and owners, of North Branch, now have more than local significance, inasmuch as these spots were the training grounds for the pedigreed Weimaraner dog, recently presented President Eisenhower for his Gettysburg farm.

The gift was made by Dr. Richard T. Street, dentist, of Dana Point, Calif., who had written two books on this particular breed, entitled, "Weimaraner Afield," and "Woodcock and Weimaraner."

Material for these books, read by the President during his hospital sojourn at Denver, was gathered last summer by Dr. Street while on dog training trips at North Branch.

The President's interest in the books led to an inquiry of Dr. Street about the purchase of a dog of that breed.

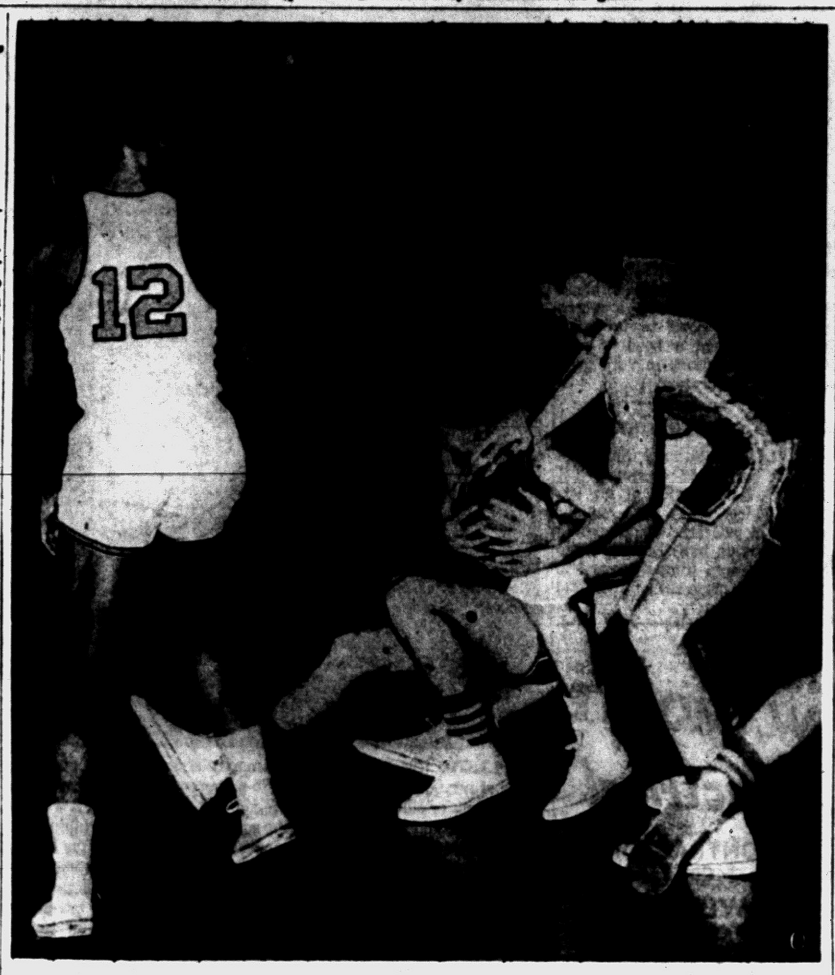

Pontiac Press Photo

SCRAMBLE—While Willie Dewalt, (12) watches three players in last night's Pontiac—Arthur Hill basketball game scramble for the ball. Big Bert Dygert, 'Jacks forward (on floor), has possession at the time, but teammate Jim Alexander and PHS forward Rod Treais (covered all but his hands) also are after it. It wound up as a jump ball. Chiefs were having a rough time in this 2nd period, but finally emerged victors 52-44, for their 1st SVC win and 2nd straight victory.

Steady Chiefs Trip 'Jacks

By H. GUY MOATS

Steady - playing Pontiac High School basketball Chiefs last night met and disposed of one of their toughest Saginaw Valley foes. Art Van Ryzin's five took the measure of the Arthur Hill club, 53-44 before a good-sized audience in PHS gymnasium.

There was little of the spectacular in Friday's contest, marking the start of Valley Conference action for both Chiefs and the 'Jacks. Rather it was steady work on both offense and defense that gave the home club its 2nd straight victory and its 1st in SVC.

It was the 2nd loss for the 'Jacks, who bowed Tuseday to an opportunist Lansing Sexton club. Pontiac won over Catholic Central in its opener a week ago.

For three periods last night's tilt was a nip-and-tuck affair. Chiefs led at the 1st period 10-8, were one point ahead at halftime, 25-24 and had a three point edge (40-37), going into the finale. The last four minutes encompassed the clinching move for Pontiac. Chiefs collected seven points against four for the invading northerners.

Once more balanced scoring turned the trick for PHS. Chiefs hit 10 in the 1st, 15 in the 2nd, 15 in the 3rd and 13 in the finale for its 53 total. Sturdy Rod Treais set the pace with 14, followed by Willie Dewalt's 12, and Dave Diehm's 10. Jim Alexander had 11, and Gary Lee and Jim Kanary each dunked 10 for the Hills.

Probably the top job of the night was the rebounding of Willie Dewalt and Jim Skinner in the last half. Chiefs lost Hud Ray in the 3rd period on personals and Skipner went in to do a fine job on Alexander. Between Skinner and Dewalt Chiefs controlled the boards practically all the way in. Russ Knipple went out in the 4th for Hills.

While Pontiac's shooting was around the 30 per cent mark, it should have been better, for many layups were missed. The same "distemper" hit Chuck Fowler's club, which counted only 12 baskets to 20 for PHS. 'Jacks had seven more gift shots, however (20 to 13.)

Diehm and Larry Peet did a good job in the back court, holding Bert Dygert and Knipple to a 9-point total, while adding 17 to the PHS total themselves.

In other Valley tests, platoon-playing Flint Northern chopped Saginaw to pieces with a display of power, 74-54; Flint Central dumped Bay City Central 62-54. Edsel Ford, a new Class A school that plays Pontiac Dec. 22, took a 69-59 loss from Fordson.

Northern used its regulars only during the 1st half after taking a 46-26 lead at halftime. Clarence Elliott hit 20 points in 12 minutes of playing time for the Vikings.

Pontiac's Jayvees took a licking from the Little 'Jacks, but only after a hot scrap, 50-47. Ken McClintock had 15 for PHS, while Herb Hinds led the 'Jacks with 16.

PONTIAC	G	F	P	ARTHUR HILL	G	F	P
Dewalt,f	5	2	12	Dygert,f	0	0	0
Treais,f	5	4	14	Knipple,lf	2	5	9
Ray,c	2	1	5	Alexander,c	1	9	11
Diehm,g	4	2	10	Lee,g	4	2	10
Peet,g	3	1	7	Kanary,g	5	0	10
Skinner,c	1	3	5	Goodman,f	0	4	4
Zellhart,f	0	0	0	Thomas,g	0	0	0
	20	13	53		12	20	44

PONTIAC	10	15	15	13—53
ARTHUR HILL	8	16	13	7—44

Shots at baskets—Pontiac 77, Arthur Hill 64. Personals, Pontiac 23, Arthur Hill 6; free throws missed, Pontiac 14, Arthur Hill 13. Ray (PHS) and Knipple (AH) were lost in 3rd, 4th periods respectively, on 5 personals.

Old Pros Trail Youngsters in Miami Tourney

Snead Is Far Behind After First Round of 54-Hole Meet

MIAMI, Fla. (AP) — Golfdom's "youth movement" is steadily stealing the thunder from the Hogans, Sneads and Middlecoffs but so far none of the youngsters has established himself as a consistent champion.

That opinion was voiced today by PGA Tournament Director Ray O'Brien as he scanned the list of leaders going into the second and semi-final round of the $12,500 Miami Open.

Four of the five co-leaders after the first round are relative strangers to golf's circle of champions. And the exception, Frank Stranah of Toledo, earned most of his fame as an amateur before turning pro last year.

Stranahan, former British Amateur champion, tied for first at 67 with Wally Ulrich of Rochester, Minn.; Mike Fetchick of Mahopac, N.Y.; Doug Higgins of Midland, Tex., and Jack Isaacs of Langley, AFB, Va. All are members of golf's younger set except Isaacs, a club pro who plays in only a few tournaments each year.

Sam Snead, the White Sulphur Springs, W.Va., veteran, was far back in the field with a 70 and defending champion Bob Rosburg of Palo Alto, Calif., had a 74. Other such "name" players as Doug Ford of Kiamesha Lake, N.Y.; Bob Tosk of Livingston, N.J.; Al Besselink of Grossinger; Ed Furgol of St. Louis; Ed Oliver of Lemont, Ill., and Lew Worsham of Oakmont, Pa., had scores ranging from Ford's 70 to Worsham's 75.

The tournament was cut to 54 holes after Thursday's play was cancelled following a cloudburst which flooded the 6,620-yard, par 35-35—70 Miami Springs course. The field cut to 121 for today's round, will be trimmed to the low 60 and ties for tomorrow's final 18 holes.

Waterford, Walled Lake, Farmington Win in IL; Wayne-Oakland Has Milford, Northville Leading

By BRUNO L. KEARNS

They're off and running in the hectic title races of Inter-Lakes and Wayne-Oakland leagues.

Lanst night's loop action, first for both circuits, brought surprises which included Farmington's 53-51 overtime win over Southfield, IL defending champion, and Walled Lake's 40-31 victory at Berkley.

Waterford won its 3rd game of the season, first in the league by downing Van Dyke 37-27. The Skippers, with eight men in the scoring column, led 21-8 at halftime and after four minutes of the 3rd period coach Don Beedle took out his starting five and coasted rest of the way.

Chuck Gillis led Skippers with 11 points with Chuck Brown leading Abes with 13.

At Southfield the hapless Jays fell for the 3rd time. Farmington led 29-24 at intermission but the Jays came back for a 41-37 lead after three periods, only to be outscored in the final stanza. Score after regulation play was 51-51.

In overtime Jays lost range and with 17 seconds left Don Robinson of Farmington connected with a push shot that won the game.

A see-saw affair took place on the Berkley court. After a 7-7 first period, Walled Lake trailed 20-15 at halftime, but then came back to exchange leads throughout the 3rd period.

With three minutes to play and the score 31-31, John Walker moved Vikings into the clear with a tie-breaking field goal. Center Larry Huges then added a pair of two-pointers in the final minute to sew up the game.

If yesterday's action is any indication, the hottest race could develop in the Wayne-Oakland league.

Milford, led by Jim Davidson's 35 points and Fred Baker's 21 trounced Clarkston 74-45, to make known its intentions to defend the title. Davidson got 21 points in the first half, and except for a 14-13 lead after one period Clarkston never moved any closer than 10 points.

Despite the 27 point effort by Frank Rogers, West Bloomfield could not stop Northville's scoring balance and was edged 53-51 in a basket-swapping game. The lead changed in every quarter and continued that way up to a 51-51 deadlock. With 9 seconds left sophomore Bill Yahne hit a long shot to win for Northville.

Clarenceville and Holly also tangled in a game which changed hands at least three times in every quarter. Clarenceville led 27-25 at halftime and 37-36 after three periods. Last deadlock was at 48-48 when Trojans pulled away.

* * *

Brighton was out of league action, but came through with a surprising 64-58 win over Fenton. Brian Watson set a new school scoring record for the Bulldogs with 37 points. Herb Snyder added 18.

Waterford, Walled Lake and Farmington are atop the Inter-Lakes and Northville, Milford and Clarenceville to lead Wayne-Oakland.

WALLED LAKE	G	F	P	BERKLEY	G	F	P
Hughes	3	6	12	Whalen	2	0	2
Woodworth	0	3	3	Spoeth	1	3	5
Hess	4	1	9	McO ffrey	1	0	2
Walker	2	4	8	Zalenski	3	1	7
Dion	1	2	4	Gentile	5	0	10
D. Hess	0	4	4	Wallace	0	1	1
				Tallman	1	0	2
Total	10	20	40	Totals	13	5	31

Berkley	7	13	13	5	—31
Walled Lake	7	8	14	11	—40
Avondale	14	18	16	13	—61
Troy	15	6	10	11	—42
Milford	13	21	19	21	—74
Clarkston	14	10	8	13	—45
Madison	20	25	12	17	—74
Lake Orion	6	20	20	12	—58
Romeo	14	12	16	9	—51
Rochester	18	19	13	8	—58

Holcomb Gets Wildcat Post

Signs 5 Year Pact as Athletic Director at Northwestern

CHICAGO (AP)—Stu Holcomb, football coach at Purdue University the past nine years, has taken the job as athletic director at Northwestern because "it's a challenge."

Holcomb was named yesterday to succeed Ted Payseur, who was named an assistant business manager several weeks ago, leaving the "sport boss" spot wide open.

If it's a challenge Holcomb is seeking, he'll certainly have one at Northwestern. The Wildcats didn't win a single football game the past season and have won only one Big 10 Conference football game in the last three years.

Holcomb, who had four years to go on a 10-year contract at Purdue, signed a five-year pact at Northwestern estimated at between $13,000 and $15,000 a year. Payseur had been athletic director for 10 years.

Schreiber at Tech

Herb Schreiber of Birmingham is one of 10 lettermen returning to Michigan Tech's 1955-56 swimming team. The Huskies from Houghton enter the new season with a two-year eight-meet winning streak.

Schreiber has been Tech's outstanding swimmer for the past three years. A senior and co-captain, he holds 19 individual records and four relay marks. He competes in the 300-yard medley relay for the Tech tankers.

Title Contest Facts, Figures

CHICAGO (AP)—Facts and figures on last night's Ray Robinson-Bobo Olson middleweight title bout at Chicago Stadium:

Attendance—12,441.
Gross gate—$139,725.
Net gate—$115,929.
Olson's gate share (35 per cent)—$40,225.
Robinson's gate share (25 per cent)—$28,732.
Radio-television receipts—$75,000.
Olson's TV share (35 per cent)—$26,250.
Robinson's TV share (25 per cent)—$18,750.
Olson's total purse—$66,475.
Robinson's total purse—$46,482.

Pin All-Stars Scramble in 15th Annual Tourney

CHICAGO (AP) — Bowling's maddest scramble starts a nine-day run today when the first of five squads of 32 men bowlers open their six-game qualifying rounds in the 15th annual National All-Star Bowling Tournament.

The so-called World Series of Bowling got off to a fine start last night with the parade of Stars team event in which the tourney's men and 64 women rolled for $3,000 in prize money.

Top prizes were taken by Andrew Hudoba of Streuthers, Ohio, who had 473 for his two games, and, a well-known figure on the all-star scene, Mrs. Marion Ladewig of Grand Rapids, Mich., who shot 446.

Mrs. Ladewig had won the title four years in a row before being dethroned last year. Her performance last night indicated the stylish grandmother is ready to take back the crown from Sylvia Wene of Philadelphia.

Mrs. Ladewig guided her four woman team to victory in the team event but Hudoba had to be satisfied with the high game out of the money, 264, as his teammates were unable to go along with his high scoring technique. Teams captained by former champion Connie Schwoegler of Madison, Wis., and Harry Lippe of Chicago walked off with the team awards.

The other 158 men and 62 women in the tournament will compete in the qualifying rounds the first four days, with the semifinals scheduled for Wednesday. The 16 finalists will start match-game competition Thursday and continue through Sunday.

All rabbits utter some sort of cry.

Change Made in Class A Pairings

LANSING (AP)—The State High School Athletic Association today changed pairings of Class A regional winners efor 1st round games in the state basketball tournaments.

The association said winners of certain designated rounds will play different regional winners than last year in this class.

First round games will be played March 2.

The pairings:

Class A—Winner at Grand Rapids vs winner at Saginaw; winner at Holland vs winner at Ypsilanti; winner at Allen Park vs winner at Perndale; winner at Birmingham vs. winner at Flint;

Class B—Winner at Kalamazoo vs winner at Albion; winner at Livonia vs. winner at Van Dyke; winner at Pontiac vs winner at Flint; winner at Cadillac vs. winner of Upper Peeninsula regional;

Class C—Winner at Portage vs. winner at Ypsilanti; winner at Pontiac vs. winner at Saginaw; winner at Ionia vs. winner at Mt. Pleasant; winner at Grayling vs. winner of Upper Peninsula regional; winner at Buchanan vs. winner at Grand Rapids; winner at Albion vs. winner at Ypsilanti; winner at Flint vs. winner at Mt. Pleasant, and winner at Traverse City vs. winner of Upper Peninsula regional.

Jewelers Rally to Down Flint TV Cagers, 57-55

Shaw's Jewelers came from behind to defeat Brown's TV of Flint, 57-55, in an exhibition basketball game Friday night at the Ortonville High School gym.

The Jewelers trailed at halftime, 30-20. They narrowed the deficit to four points at the end of the 3rd quarter, then rallied in the final period to edge the Flint quintet.

Ken Titherage sparked Shaw's with 16 points. Teammates Garland Townes and Dave Sebring added 13 and 11 points respectively.

Varnish Stays Atop Table Tennis Loop

Pontiac Varnish retained its position atop the Pontiac Table Tennis Association standings by trimming the Unknowns, 5-1.

In other matches this week, Pontiac Cigarette Service downed the Paddle Kings, 4-2; Fleet Carrier blanked Stadium Inn, 6-0, and Capitol Barbers defeated Heckman's, 4-2.

Leroy Nicholas upset Dick Kuhn in the top match of the night, 17-21, 21-19, 22-20.

League standings:

	Pts.		Pts.
Pont. Vaarnish	32	Paddle Kings	22
Pont. Cigar.	29	Heckman's	20
Fleet Carrier	24	Unknowns	12
Cptl. Barbers	23	Stadium Inn	6

Cranes Lose Mat Test

Ypsilanti defeated Cranbrook 38-6 in a wrestling match last night. Crane captain Ron Hummel scored an impressive win in the 138 pound class.

Pontiac Ski Club Holds Grand Opening Tonight

The Pontiac Ski Club will hold its grand opening this evening at 8 p.m. in the Birmingham Community House. Meeting is open to all area skiing enthusiasts. Skiing motion pictures will be shown and a style show will be presented.

* * *

New facilities have been added to the Pontiac Ski Club at Teeple Hill in the Highland Recreation Area, for the convenience of ski fans this season.

Arthur Kollin, publicity chairman for the club, reports that 10 ski runs will be in operation this season, two more than last year, and five tows will be used, one more than previously. Kollin added that the club hopes to have lights for night skiing in operation by Christmas.

Jack Irwin, school teacher from Detroit and skier by avocation, will be full-time instructor. Irwin will be available for instruction every night and weekends. A patrol representing the National Ski Patrol will be on duty at all times.

The club is all set and ready for operation, Kollin says. Only thing needed now is snow.

Richard Blake is president of the Pontiac Ski Club.

Oakland B Follows Form; Birmingham Beats Cranes

Except for the mild surprise of Avondale's 61-42 win over Troy, the Oakland-B league games went as expected last night with favorites Madison and Fitzgerald coming through with victories.

Madison dumped Lake Orion 74-58 and Fitzgerald took Clawson into camp 54-40.

Eagles, led by Jim Simer's 35 points, had a wide 45-26 lead over Lake Orion at halftime, and extended the lead to 25 points in 3rd period.

Lake Orion then started hitting and brought the margin down to 59-52. At this point Madison put Jim Myers, its big rebounder, back into the game and four quick buckets by Simer brok the gap wide open. Jim Drake had 18 for Lake Orion.

Avondale put together three scorers in the double figures in beating the Colts of Troy. Both teams matched baskets until midway in the 2nd period when the Yellow Jackets took control of the boards and basket to lead 32-21 at halftime.

Jerry Paul scored 20 and Herron and Sheeny each contributed 12 for Avondale.

Fitzgerald had little trouble with Clawson, leading 24-10 at half and 41-25 after three quarters.

In a Southern Thumb League game Almont easily vanquished Dryden 52-41 behind Larry Kersten's 21 points.

Lapeer had four players in double figures, led by Tom Wilson's 19, to trim Flushing 66-43 for its second win in as many starts.

Jim Van Nocker, with 22 points, over Romeo. Falcons were ahead throughout and led at halftime 37-26.

At Birmingham, coach John Petrakis made some lineup changes and saw the Maples defeat Cranbrook 53-40. Don Haugh who replaced Don Picman in the lineup controlled the boards and scored 11 points. John Flesser, in for ailing Greg Bevis, led Maples with 12 points.

Scoring honors went to Jerry Dobson who had 18 for Cranbrook. Lead exchanged four times in the 1st half before Birmingham took full control.

Imlay City and Oxford battled basket for basket until it was 37-37. Imlay then forged ahead to a 59-50 victory paced by Larry Dorow's 26 points and Wayne Samson with 20. Dave Thomas and Dave Sweeney hit 15 and 14 respectively for Oxford.

Florida State University basketball coach Bud Kennedy has 8 returning lettermen for his 1955-56 cage squad.

UM Skaters Win 5-1

GRAND FORKS, N. D. (AP)—Michigan outcassed the University of North Dakota 5-1 in a Western Intercollegiate Hockey League game last night.

HIGH SCHOOL GAMES

Flint Central 62, Bay City Central 54
Flint Northern 74, Saginaw 54
A. E. Smith 60, Huron 43
Ecorse 69, Edsel Ford 59
Benton Harbor 84, Grand Haven 83
Davison 56, Flint Tech 49
Eastland 45, Roseville 39
Fraser 77, Country Day 45
Fordson 59, Wyandotte 34
Flint Beecher 59, Flint Kearsley 56
Highland Park 61, Monroe 37
Hamtramck 69, Mt. Clemens 45
Jackson 69, Dearborn 68
Lake Shore 53, Harper Woods 49
Livonia Bently 46, Allen Park 43
Mt. C. St. Mary 94, Bloomfield Hills 42
Manchester 74, South Lyon 54
New Haven 60, Brown City 34
Port Huron 66, Midland 41
Plainwell 70, South Haven 59
Royal Oak 53, Grosse Pointe 41
O. R. Catholic 72, O. R. Union 64
Howell 46, Mason 42
Imlay City 59, Oxford 50

COLLEGE SCORES

Duquesne U. 65, Geneva 61
Pitt 74, Westminster 52
Oregon State 53, Wyoming 46
Utah State 68, Washington State 68
Duke 82, South Carolina 67
Villanova 92, Niagara 70
Iowa 80, Southern Methodist 62
College of Pacific 70, Chico State 58
Purdue 59, Southern California 58
UCLA 68, Denver 60
Nebraska 66, Texas Tech 62
Tex. West 62, Wash. U. (St. Louis) 60
North Carolina 83, Georgia Tech 70
Lafayette 97, Delaware 68
Utah 119, Arizona 45
Brigham Young 72, Oregon 61
Tulsa 63, Drake 62
Seattle U. 77, Santa Clara 53
Washington 71, Baylor 62

Streamline Traffic Laws Proposed by State Lawmen

LANSING (AP) — Michigan law enforcement officers today proposed establishment of a permanent committee to study the possibility of streamlining Michigan's traffic laws.

The proposal was made by the permanent legislative committee of the Michigan Association of Chiefs of Police, Sheriffs, Judges, Prosecutors, State Police and the attorney general's office.

The committee, which drafted recommendations for the 1956 Legislature, said it will submit the suggestion to the State Bar Assn., traffic safety groups, enforcement associations and other interested agencies.

LAWS ARE LAGGING

Present laws have not kept pace with the growth in automobile traffic and the increase in arrests, the committee said.

"As a result," it said, "both the motoring public and officers confront delays, inconveniences and congestion in the quick and legal disposal of such cases."

The committee might propose standard state-wide fines for common violations, the enforcement officers said.

The legislative committee said the general objective of such a survey would be to "expedite the handling of traffic offenses, eliminate the present bogging down in serving warrants against residents of other areas and streamline the entire procedure.

The committee also voted to ask the Legislature to pass a bill legalizing chemical tests for intoxication. Such a law is now in effect in 21 states, the committee said.

RECOMMENDATIONS PROPOSED

The committee also recommended:

Passage of a law requiring courts to notify the secretary of state's office when they suspend drivers license. The notice of suspension would be part of the driver's permanent record.

Amendment of the law covering obscene literature to include movies.

Amendment of the law to permit admitting as court evidence all microfilm reproductions of government records.

The committee passed a resolution reminding the Legislature that the law requires two license plates for automobiles. Officers said the single plate in use since the war increases the difficulty of identifying violators.

NICK HALIDAY — By Keats Petree



ALLEY OOP — by T. V. Hamlin

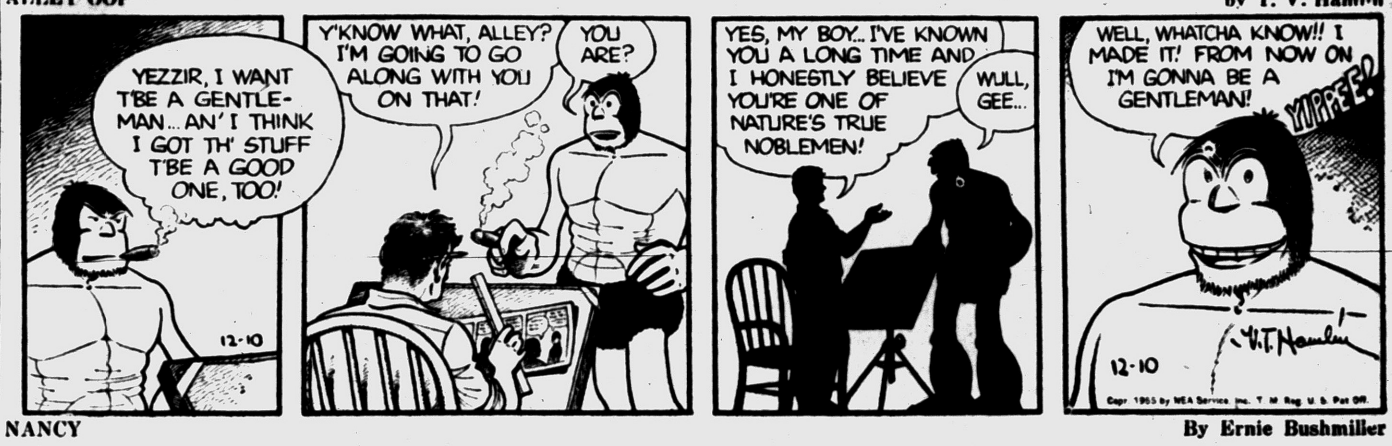

NANCY — By Ernie Bushmiller



BOARDING HOUSE



CAPTAIN EASY — by Leslie Turner



OUT OUR WAY



BOOTS AND HER BUDDIES — by Edgar Martin



DIXIE DUGAN — By McEvoy and Strieber



GRANDMA — By Chas. Rinn



DO IT YOURSELF by Crockwell



But it won't be as if I'm starting from scratch — I already have a screwdriver —



"He's big enough so I'm teaching him how to drink with a straw!"

HALF ACRE CASTLE — John Morris



DONALD DUCK — By Walt Disney



Auto Shoppers Want Bargains

But Dealers Say Sales Will Rise as Promotion Is Stepped Up

By DAVID J. WILKIE
AP Automotive Editor

DETROIT (AP) — The nation's new car buyers continue to seek bargain prices.

* * *

This is one of the things disclosed in the most recent car market surveys. The surveys indicate a somewhat improved demand during the latter part of November, compared with the first 10 days of that month. The earlier part of the month marked the 1956 model introductory period for many makes.

The start was somewhat slow for many of them. Some industry analysts blame this on the fact that dealers, in the process of cleaning up their stocks of 1955 models, had to soft-pedal promotion of the new 1956 cars.

Now that outgoing models have been thoroughly eliminated from the stocks of most new car retailers, the promotion of 1956 cars is being stepped up. Most experts surveying the larger marketing areas say this promotion will be reflected in increased new model sales between now and the year-end. They disagree with the view that Christmas buying generally will cut into the new car market volume.

* * *

Certainly the car makers indicate no belief of a sharp let-down in retail volume. They are pressing their assembly lines to new record totals. Barring an interruption in the production lines, they are certain to hit the eight-million-car mark for the first time in industry history.

The scorching production pace is building up dealers stocks again. Retail sales, despite an indicated upturn, are not heavy enough to match the output volume.

This undoubtedly means another round of price discounting at the dealer level. Some retailers report new car prospects have become so accustomed to price discounting they will not buy unless they can be shown they are getting the car for something less than the factory suggested price.

* * *

Then many of the buyers immediately invest in a long list of optional items like power steering, power braking, automatic transmissions, radios, heaters, white sidewall tires and pushbutton window lifts.

* * *

The demand for optional equipment has enabled many dealers to make up some of the losses involved in price cutting on the cars and high tradein allowances demanded by most new car prospects.

Life of Virginia's Associate Manager of the Month



HARMON J. BRANCH

Mr. Harmon J. Branch has been named Associate Manager for the Month of November, by Mr. Louis Pohl, manager of the Pontiac district.

Mr. Branch has long been an active leader in the Life Underwriters Association and has taken an active part in community affairs for 20 years. Due to his active leadership it is little wonder that he has led his staff to the top of the Pontiac District and to 10th place with his company! However, Mr. Branch says that the reason is the excellent service rendered by his career debit managers, and says: "Well done, fellows."

Ralph Blair
Russell Gravilla
Milton M. King
Wayne A. Yager
Joe Corniuk

Through one of the nation's oldest and largest life insurance companies, the Life of Virginia, they advise and assist individuals and families in their plans for financial security.

THE LIFE Insurance Company OF VIRGINIA
RICHMOND • ESTABLISHED 1871
1000 W. Huron. FE 2-0219

MARKETS

Produce

DETROIT FARMERS' MARKET

DETROIT, Dec. 7 (AP)—Wednesday prices on the Detroit Farmers' Market included:

FRUITS—Apples: Delicious, fancy 5.00 bu.; No. 1, 3.50-4.00 bu; apples, greenings, fancy, 3.25 bu; No. 1, 2.50-3.00 bu; apples, McIntosh, fancy 3.25 bu; No. 1, 2.50-3.00 bu; appless, Northern Spy, fancy, 4.00 bu; No. 1, 3.00-3.50 bu; apples, Wolf River, fancy, 3.00 bu; No. 1, 2.25-2.75 bu; apples, Wagener, No. 1, 3.00-3.50 bu; Cider, No. 1, 2.00-2.50 4-gal. case. Pears, Bosc, fancy, 4.00 bu; No. 1, 3.00-3.50 bu; pears, Kiefer, fancy, 3.00 bu; No. 1, 2.00-2.50 bu.

VEGETABLES, misc: beets, topped, No. 1, 1.50-2.00 bu; Cabbage, curly No. 1, 1.50-2.00; cabbage, red, No. 1, 1.75-2.25 bu. Carrots, No. 1, 85-1.00 doz bchs, carrots, topped fancy 2.75 bu, No. 1, 2.00-2.50 bu. Celery, No. 1, 3.50-4.00 crate; No. 1 1.00-1.50 doz. bchs. Celery root, No. 1, .85-1.00 doz. bchs.

Carrots, topped No. 1, 1.50-2.00 bu. cauliflower, No. 1 2.00-2.50 doz. Celery, No. 1, 4.00-4.50 crate; No. 1, 1.00-1.50 doz. bchs. Celery root, No. 1, 1.00-1.50 doz bchs. Eggplant, No. 1, 1.00-1.50 bu. Fennel, No. 1, 1.25-1.50 doz. bchs. Horseradish, No. 1, 3.50-4.00 pk. basket. Leeks, No. 1, 1.00-1.50 doz. bchs. Onions dry, fancy 2.00 50-lb bag; No. 1, 1.65 185 50-lb bag; onions, green, No. 1 .85-1.00 doz bchs. Parsley, curly, No. 1, 75-.90 doz. bchs. Parsley Root, No. 1, 80-1.00 doz. bchs. Parsnips, No. 1, 1.00-1.50 ½ bu. Peppers, Cayenne, No 1 75-1.25 pk basket. Potatoes fancy 1.50 50-lb bag; No 1, 1.20-1.30 50-lb bag. Pumpkins, No. 1, 1.00-1.25 bu Radishes, black, No. 1, 1.50-2.00 bu; radishes, hothouse, No. 1, 1.50 doz bchs; radishes, red, fancy 1.00 doz bchs; No 1, 75-85 doz bchs. Spinach, No 1, 1.75-2.25 bu. Squash, Acorn, No 1, 1.00-1.25 bu; squash, Butternut, No 1, 1.00-1.25 bu; squash, Delicious, No 1, 1.00-1.50 bu; squash, Hubbard, No 1, 1.00-1.50 bu. Tomatoes, hothouse, No. 1, 2.00-2.40 8-lb bskt; tomatoes, outdoor, No 1, 1.00-1.50 pk bskt. Turnip, No 1, 75-1.25 doz bchs; turnip, topped, No 1, 1.75-2.25 bu.

LETTUCE AND SALAD GREENS: Celery cabbage, No. 1, 1.25-1.75 bu. Endive, No. 1, 1.50-2.00 bu; Escarole, No. 1, 1.50-2.00 bu. Lettuce, bibb, No. 1, 1.50-1.75 pk basket; lettuce, bu. er, No. 1, 2.50-3.00 bu; lettuce, he ', No. 1, 2.50-3.00 3-doz crate; lettuce, head, No. 1, 1.50-1.00 bu; lettuce, leaf, No. 1, 1.75-1.25 bu;

181,479 Autos Seen for Week

Ward's Huge Estimate Will Mean 2nd Highest 7-Day Total in History

DETROIT (INS)—U.S. auto manufacturers were expected to rack up the second highest output record in history this week with 181,479 new cars assembled.

Ward's Reports, the industry's statistical agency, said this would be topped only by the 184,279 units completed one week last April.

This week's output pushes the 1955 total to 7,518,463 vehicles, well within reach of the unprecedented goal of eight million units in one year.

Only Chrysler Corp. failed to share in this week's gains, Ward's said. American Motors led the way with a 24.2 per cent gain in output and Studebaker-Packard jumped to a 36-week high on news that dealers have orders for some 36,000 new cars.

County Deaths

Olus G. Nichols Jr.

AVON TOWNSHIP — Service for Olus George Nichols Jr., 33, 3065 Willett, will be at 2 p.m. Tuesday in the Stone Baptist Church, with burial in White Chapel Cemetery. The body will be at the Dudley H. Moore Funeral Home after 7 p.m. today.

Mr. Nichols, who was dead on arrival at Pontiac General Hospital at 2:50 a.m. this morning after an auto accident, is survived by his wife, Lorene; his mother, Mrs. Janie LaRue of Dexter, Mo.; one daughter, Claudia, and two sons, Larry and Phillip, all at home; a sister, Mrs. Charles Evans, of Shreveport, La. and a brother, Thomas Patrick Baker, of Dexter, Mo.

Norman B. Carter

LAPEER — Service for Norman B. Carter will be Monday at 2 p.m. at the Baird Funeral Home, with burial in Attica Cemetery. Mr. Carter died Friday.

Married to Lucy Butler in 1900, Mr. Carter moved to Lapeer in 1917. He was section foreman of Grand Trunk Western Railroad for 37 years. He retired in April, 1943. Besides his wife, he is survived by four children, Alvin of Cincinnati, Ohio, Carl Kruth and Norman Carter Jr. of Lapeer, and Mrs. Allison Gernon of Muskegon. Also surviving are five grandchildren and two great-grandchildren and one brother, Lorenzo Carter of Pontiac.

Phillip H. Yorker

LAPEER — Service for Phillip H. Yorker, 51, of 3642 Lakeshore Dr., will be at 10 a.m. Monday in the Baird Funeral Home, with cremation at White Chapel Cemetery.

Mr. Yorker, member of the firm of Yorker-Keiser Inc., Lapeer Furniture dealers, died at his home Friday afternoon. A graduate of Lapeer High School, he attended Michigan State University. He was a member of the Flint Lodge and of the Lapeer Country Club.

He is survived by his wife, Viola, W. Yorker; two daughters, Mrs. Albert Leonard of Ft. Worth, Texsa and Mrs. Charles Kay of Sembach, Germany; seven grandchildren and two sisters, Mrs. Verena Yorker of Lapeer and Mrs. Teter Sweeny of Pleasant Ridge.

—For Sale!—

Car Wash on Main Thoroughfare
BUILDING and BUSINESS
150 x 150 feet
Terms to Qualified Buyer
Reply to Box 12, Pontiac Press

AC Division to Exhibit Atomic Work Products

A display of instruments and ceramics developed by the AC Spark Plug Division of General Motors for use in atomic energy work will be exhibited Dec. 10 through 16 at Cleveland's International Atomic Exposition.

AC Research Director Karl Schwartzwalder states that the display will feature "a new concept on instrumentation," ceramic materials, special jet plugs and other products developed in laboratories located at Flint and Milwaukee, Wis.

News in Brief

James Killeen, 21, of Novi Township, who appeared before Novi Justice Edmund Yerkes yesterday charged with breaking and entering, waived examination. Bond of $2,500 was not furnished, and Killeen was sent to Oakland County Jail pending his appearance Monday.

Charged with drunk driving, Merritt Sanborn, 34, of Birmingham pleaded guilty yesterday before West Bloomfield Township Justice Farrell E. Roberts. He was fined $100 with $25 costs.

If your friend's in jail and needs bail, Ph. FE 5-9424 or MA 5-4031. —Adv.

Death Notices

FRANZ, DEC. 9, 1955, GEORGE A., 5981 Dwight St., age 33; beloved husband of Wilma M. Franz; beloved son of Mr. and Mrs. William Franz; dear father of Francis, David and George Franz Jr.; dear brother of Mrs. Florence Mannina, Mrs. Shirley Baronowski, Mrs. Myrtle Beavers, Mrs. Fredia Holloway, William, Charles, Leonard, Fred and Richard Franz. Funeral service will be held Monday, Dec. 12, at 1:30 p.m. from the Richardson-Bird Funeral Home with Rev. Arnold Claus officiating. Interment in Highland Cemetery. Mr. Franz will lie in state at the Richardson-Bird Funeral Home, Milford.

NELSON, DEC. 9, 1955, NEVA Elaine, 1340 Square Lake Road, Lake Orion, age 39; beloved wife of John C. Nelson; beloved daughter of Mrs. Mamie Peery; dear mother of Kenneth James and Timothy Kent Nelson; dear sister of Mrs. A. S. Nelson, Mrs. Eugene Woolf, Mrs. Harry Geist, Mrs. George Ostrander and Mr. Carl St. Henry. Funeral service will be held Monday, Dec. 12 at 11 a.m. from the Allen's Funeral Home with Rev. William C. Hamm, Vicar officiating. Interment in East Lawn Cemetery. Mrs. Nelson will lie in state at the Allen's Funeral Home, Lake Orion.

NICHOLS, DEC. 10, 1955, OLUS George, Jr., 3065 Willett, Avon Twp. age 33; beloved husband of Lorene Nichols; beloved son of Mrs. Janie LaRue; dear father of Phillip, Larry and Claudia Nichols; dear brother of Mrs. Charles Evans, and Thomas Patrick Baker. Funeral service will be held Tuesday, Dec. 13, at 2 p.m. from the Stone Baptist Church, Auburn Heights, with Rev. Lawrence Dickens officiating. Interment in White Chapel Cemetery. Mr. Nichols will lie in state at the Dudley H. Moore Funeral Home, Auburn Heights after 7 p.m. this evening.

Card of Thanks 1

THE FAMILY OF MARY BLUMreich wishes to thank their friends and neighbors for their kindness and consideration in their recent bereavement. We especially thank Rev. G. E. Behnke for his words of comfort and all those who sent floral offerings and cards.

In Memoriam 2

IN MEMORY OF OUR LOVING son, Freeman Leslie Raetz, who passed away 13 years ago, Dec. 10, 1942.
In our Hearts a memory is kept
Of one we loved and can't forget.
Sadly missed by mom and dad.

IN LOVING MEMORY OF OLIVE Slocum, wife and mother of husband George and family. Never will you leave our memory.
Calm and peaceful she is sleeping,
Sweetest rest that follows pain;
We who loved her, sadly miss her,
But trust in God to meet again.

Flowers 3

DUNSTAN'S FLOWERS
3484 W. Huron St. FE 2-8301

Funeral Directors 4

AIR AMBULANCE GROUND
Pursley Funeral Home, FE 4-1211

COATS FUNERAL HOME
Complete facilities. OR 3-7787
Drayton Plains — Waterford Twp.

DIONIFIED SERVICES
Kirkby Funeral Home FE 4-1882

Donelson-Johns
FUNERAL HOME
"DESIGNED FOR FUNERALS"
SPARKS-GRIFFIN CHAPEL
Thoughtful Service FE 2-5841

Voorhees-Siple
FUNERAL HOME
Ambulance Service. Plane or Motor
FE 2-8378

Monuments 4A

BUY DIRECT AND SAVE
Pontiac Granite & Marble Co
Robert J. & George E. Slonaker
269 Oakland Ave. FE 2-4800

Cemetery Lots 5

ATTENTION: WANTED WHITE Chapel Cemetery lots Lincoln 1-6771

FOR SALE 2 4-GRAVE CEMEtery plots. White Chapel Cemetery. Garden of the Resurrection. Exceptional buy for cash. OL 6-0226

WHITE CHAPEL — BEST LOCAtions. Two graves. Real bargains. LI 2-2167

BOX REPLIES

At 10 a.m. Today

There were replies at the Press office in the following boxes:

3, 16, 25, 28, 58, 60, 71, 71, 80, 90, 97, 105, 110.

Help Wanted Male 6

AUTOMOBILE SALESMAN, EXperienced or selling background. Age no barrier for active man. You can make money under our exceptional pay plan. See Mr. Hawkins, Central Lincoln Mercury 40 W. Pike.

AUTO SERVICE SALESMAN AND shop foreman, opportunity to advance. See Mr Scantland Central Lincoln Mercury, 40 W. Pike.

BARBER WANTED: STEADY 5½ days. 75 per cent. Good for $100 per week. Farmington. 33321 Grand River or call GReenleaf 4-1148 after 7 p.m.

CAB DRIVERS, STEADY, NIGHTS or days, part time, mornings or evening shifts. Apply 438 Orchard Lake Ave.

CARETAKER, 22 CADILLAC, PONtiac, 10 apartment bldg. WO 2-3025. Write 2518 Cadillac Tower Bldg., Detroit.

CHIEF FILE CLERK
Must have thorough knowledge of filing. Young man over 21. 5 days a week. Excellent salary. Birmingham Employment Service, 139 W. Maple, MI 4-4254.

Help Wanted Male 6

CLEANER AND SPOTTER. APPLY Collin's Cleaners 650 Woodward, Rochester.

DRIVERS
Who own or are able to purchase small tractors to tow house-trailers from Southeastern Michigan to all Points in U. S. If interested contact
MORGAN Driveaway, Inc.
OR 3-9191

DRIVER FOR DRY CLEANING route. Must be neat appearing and must know city. Salary and commission. Apply Box 88, Pontiac Press.

20 MAN STEEL FABRICATING Shop. Requires man to manage shop. Must be able to do layout and estimate. Give age and experience. Write Box 638, Drayton Plains, Mich.

Designers AND Detailers
For automation type machines — also jigs & fixtures. Top rates
LOCKHART & WRIGHT
ENGINEERING SERVICE
1965 S. Telegraph FE 2-3290

DESIGNERS
(90 Needed)
FOR
Body Fixtures
Welding Dies
Automation
58 Hrs. Min.
Interviews 'til 8 p.m.
MODERN Engineering Service Co.
Near Woodward
Berkley, Mich.
1695 12 Mile Rd.

EXPERIENCED SINGLE MAN ON dairy farm by month. OA 8-2941.

ENGINEER $600
Finest company in its line wants mechanical engineer Degree or equivalent See Nancy at Career Center, B. I. Riker Bldg. FE

EXPERIENCED TRAILER SERVice man. Must be familiar with bottle gas stoves, trailer heaters, etc. Trailer Exchange 60 S. Telegraph. FE 2-3200.

Experienced Bartender
Call or apply
300 LOUNGE
FE 4-8582

EXPERIENCED STEEL BROKERS with tractor and trailer. Apply Trans-American Freight Lines, 267 S. Blvd. East., Pontiac, Mich. FE 2-0177.

EXPERIENCED SHEET METAL man with some layout experience for aircraft stainless steel work. Also experienced air hammer operator with some press room experience for aircraft work. McGregor Manufacturing, Birm. MI 4-3540

EXPERIENCED AUTOMATIC washer repairman Ph. OR 3-7323.

Ford dealer wants 2 new car salesmen to complete small sales force in new Ford dealership. Some sales experience necessary, must be hard worker, guarantee, hospitalization plan and demo plan. Call for interview Mr. Jeffrey, Jeffrey Ford Sales, 10 N. Washington, OA 8-2521, Oxford. Oakland County's busiest Ford dealer.

FIRE FIGHTER
City of Pontiac, applicates must have lived within city limits for 1 year, aged 21 to 28, time in service may be deducted from age, height 67" to 76", weight proportional. Apply Personnel Office, City Hall, 48 S. Parke.

HOOVER COMPANY NEEDS MAN to pick up cleaners for service and delivery. FE 2-2811, 8 to 10 a.m. only.

IF YOU NEED TO MAKE $100 per week or more the year round, I can place married man with car on established route. References required. Call Fuller Brush, FE 2-2318.

INSPECTOR
LATHE OPERATOR
With some tool making experience. Apply in person only. No phone calls. Employment office closed Saturdays.
Daniels Mfg. Corp.
2677 Orchard Lake Rd.

LINOLEUM AND TILE MECHANic Experienced. Top scale. Pontiac Press Box 63.

MAN WITH FOREMAN ABILITY
To work into position of night foreman. Must be experienced in tool room & assembly procedures. Must be experienced in reading complicated assembly and detailed prints.

This position offers steady employment with concern building special machinery and automation equipment. References required. Contact W. M. Peterson bet. 9 and 11 a.m. only.
Cargill Detroit Corp.
2254 Cole, Birmingham MI 4-5400

MEN WITH ¾-TON OR LARGER truck to transport house trailers. National Trailer Convoy, 4823½ Dixie Highway Drayton Plains, Mich. No phone calls.

MAN TO CUT FIREPLACE WOOD. $5 cord. Some tools furnished. MA 6-3900

MEN
SALES-CLERICAL-TECHNICAL
PONTIAC
Employment Service
18 W. Huron FE 4-2551

MEN
An opportunity awaits men who wish to earn $100-$150 weekly. This opportunity requires no cash investment. Apply box 2105 Pontiac, Michigan.

MIDWEST
JOBS FOR MEN

Bookkeeper	$400
Detail Engineers	$600
General Office	$300
Manager Trainees	$350

MIDWEST
Employment Service
406 Pontiac State Bank Bldg.
FE 5-9227

PORTER FOR CAR LOT. ROGER'S Sales & Service. 695 Auburn Ave.

PARTS AND SERVICE MAN, must be familiar with Studebaker. MI 4-3416

PHARMACIST
Top salary, good hours. No Sunday. Thrifty Drug, 148 N. Saginaw. See Mr. Dunsky.

PINBOYS — OVER 15. EVES. and weekends. Motor Inn. FE 5-6032.

Pontiac Motor Employes
Earn up to $200 per month in your spare time selling the new '56 Fords. For a dealer that's out for deals— e on the band wagon for more extra money in '56. Call Mr. Jeffrey, OA 8-2521.
Jeffrey Ford Sales
Oakland Co.'s busiest Ford Dealer
10 N. Washington, Oxford, Mich.

Help Wanted Male 6

Machine Designers and Fixture Layout Men
Established Machine Tool Manufacturer Is Expanding Its Engineering Dept.
Located in Royal Oak, Mich.
Experience on Automatic Parts Handling Desirable
Good Opportunities for Top Men
SALARY
OVERTIME
FRINGE BENEFITS
AND
PENSION
Call Royal Oak LI 7-7474, from 3 to 6 p.m. Monday Thru Friday for Appointment

PRUDENTIAL INS. CO.
Announces an opening for an executive salesman salary plus bonus. Call FE 2-0325 for appointment.

REAL ESTATE SALESMAN
Excellent opportunity for proven salesman. Must be honest, sober and experienced. Our operation covers homes, farms, acreage, lots and business properties. We pay more—20 per cent on listings, plus yearly bonus. Plenty of floor time. All inquiries strictly confidential. Giroux & Franks, 4395 Dixie Hwy. OR 3-9701. Not in the Co-op.

SALESMAN, PART TIME, CAN show you $50 to $100 per week, for 3 hours evening work. Leads furnished. Will train. Call Mr. Bierbower, between 9 and 10 p.m. MA 4-1734.

SALESMAN
We need two men to sell to home owners. One of the best programs in this area. Must have sales experience in books, vacuums, cemetery lots, etc. Work on $75 per week salary, plus 10 per cent commission. Call bet. 9 and 11 a.m. Sun. morn. For appt. FE 4-8318.

SALESPEOPLE MUST HAVE Studebaker experience. Liberal salary for right men MI 4-3410.

TECHNICIAN
Man to assemble and test hydraulic and pneumatic devices. College graduate or previous experience on laboratory testing desired.
M. C. MFG. CO.
118 Indianwood Rd. Lake Orion

TRUCK DRIVERS
Experienced driveaway drivers only, for long distance trips. Must have references showing their past experience. Must be physically fit, and able to pass I.C.C. physical and drivers' test. Apply 9 a.m. to 12 noon Monday to Friday at Guard House Fleet Carrier Corp. 586 S. Blvd. East Pontiac.

WANTED: EXPERIENCED SALESman to sell Chevrolet and Oldsmobile. Salary and commission. Demonstrator furnished. Rathburn Chevrolet Sales, Northville.

WE HAVE AN OPENING FOR AN experienced salesman. Steady employment and good pay. Grinnell Bros., 27 S. Saginaw.

WANTED YOUNG MAN WITH EXperience for meat counter work. Full or part time. Louis Spadafore Mkt., 197 Oakland Ave.

WANTED: BONDED CONTRACtor to do house moving and remodeling job.
RED HORSE CORP.
5019 Cass Elis. Rd. FE 2-9179

WANTED: SINGLE MAN ON farm. 3320 N. Rochester Rd.

WANTED
Designer, checker to design small electro mechanical products for consumer market and for industrial use. Must have ability to lead layout draftman and check complete products engineering drawings including drawing of assemblies components and bill to material. Should have experience with design of die casting, stamping and production tools. Apply at Syncro Corp. Oxford, Mich or phone OA 8-2588

YOUNG MEN WITH CAFETERIA experience, as assistant manager for industrial plant. Call FE 2-4111 Ext. 302.

YOUNG MAN CLEAN CUT, INtelligent. Must have chauffeur's license. For stock room and delivery. Exceptional opportunity for permanent position. See Mr. Worthington, Michigan Fluorescent, 393 Orchard Lake Ave.

YOUNG MAN
To work with manager. Apply Improvement Center, 9 N. Telegraph. Near Gulf Filling Station. West Huron St.

Help Wanted Female 7

A YOUNG EXPERIENCED REsponsible woman, day work and some child care. Thurs. and Fri. $14. Good references necessary. Mrs. Stoddard MI 4-8193 after 6:30 p.m.

BAR MAID LIVING NEAR Schoeller's. Nights.

BABYSITTER WTD. FOR 4 YEAR old girl days while mother works. OR 3-5516 after 5 or all day Thursday.

BEAUTY OPERATOR. PART time. FE 2-6855. Or FE 4-7231.

BABY SITTER TO CARE FOR 2 children, 8 a.m. to 5 p.m. while mother works. OR 3-7407.

BIRMINGHAM OPENINGS
Immediate openings — bookkeepers, secretaries and waitresses. Birmingham Employment Service 139 W. Maple, MI 4-4254.

BOOKKEEPER, THOROUGH UNderstanding required. Efficient. Good salary and other benefits. Call Mr. Clark, OL 1-9211.

Cashier-Receptionist
Do you want to work in a small congenial office where the cashiering and bookkeeping work is a challenging opportunity for a lady 21 to 28 with a pleasing appearance and a sales personality? Must be able to keep detailed records. Convenient working hours, comfortable working conditions, attractive salary and splendid program of company benefits. See Mr. Cook, Associates Loan Co., 125 N. Saginaw St., Pontiac.

CASHIER FOR INDEPENDENT GROCERY SUPER MARKET. Steady work. Apply in person Farmer's Super Mkt. 484 Auburn Avenue.

CAREER CENTER
See Nancy for that Career position.

Registered nurse	$350
Medical receptionist	$200
Figure clerk	$250
Beginning bookkeeper	$275
Beginning secretary	$260
File clerk	$190

CAREER CENTER
B-1 Riker Bldg.
FE 8-0416

Help Wanted Female 7

CAREER GIRLS

Girl good with figures	$200
Stenographer	$270-$300
Bookkeeper	$260-$300
General office	$240
Secretary	$325
Clerical	$230

MIDWEST
Employment Service
406 Pontiac State Bank Bldg.
FE 5-9227

COOKING AND GENERAL, EXperienced girl, own room, live in. Birmingham area. Other help employed. MI 6-1827.

BABYSITTER WITH OWN TRANSportation for care of one school aged child, 4 days per week. Vicinity of Joslyn and First Sts. Call FE 2-8181, ext. No. 4, or FE 4-0041 after 6.

CLERK - TYPIST. RESPONSIBLE position. Age 21 to 40. Prefer Business College Graduate, but must be at least High School Graduate. Good typist, able to handle a variety of clerical operations. Salary dependent upon experience. Excellent working conditions, and liberal employee benefits, including sick leave, group insurance, vacation and retirement plan. Interesting and varied work. Apply City of Birmingham, Personnel Office. MI 4-1800.

EXPERIENCED WAITRESSES. Merry-Go-Round Restaurant. 107 N. Saginaw.

EXPERIENCED WAITRESSes for afternoon and swing shift. Age 30 to 50 yr. Must have own transportation. Call FE 2-9135 before 5 p.m.

ELDERLY LADY OF YOUNG couple in motherless home with 4 children. More for home than wages. FE 4-0000.

EXPERIENCED COOK FOR mornings in small restaurant. Call FE 5-8770 for interview.

EXPERIENCED SALAD GIRL. Elks Club, 114 Orchard Lake Ave.

ELDERLY WOMAN TO KEEP house and care for 3 children, 2 of who mare school age. EM 3-8883.

EXPERIENCED WAITRESS TO work nights. MI 4-0090.

EXPERIENCED NIGHT COOK, full time, apply in person. Scribbs Drive-In, 130 S. Telegraph Rd.

GIRL: GENERAL HOUSEWORK. Live in. Good home. $25. MA 6-6252.

GIRLS: INSIDE AND CURB FOR week-ends. Apply after 5 p.m. Super Chief Drive-In, 1715 N. Telegraph.

GIRL OR WOMAN TO LIVE IN and care for children and light housework. OR 3-1201 after 4 p.m.

HAVE POSITION OPEN FOR good clerical worker who is interested in steady position. Experience necessary in typing, filing and general office work. Apply Mrs. Williams Standard Electric Co.

HOUSEKEEPER FOR FATHER and 2 children, 9 and 3. Comfortable, suburban. More for good home. OReenleaf 4-1036.

HOUSEWORK
In lovely home. You live in own pvt. apt. T. V. Must like children. Must be good fast worker. Others do not apply. High wages. Call 8-10 a.m. or after 5 p.m. LIncoln 5-0076.

HOUSEKEEPER, OVER 30, REsponsible and pleasant, permanent position. Small family, two school age girls. Own room and TV. Thursdays and Sundays off. References, good salary. Phone MI 4-4760.

HOUSEKEEPER FOR MOTHERless home with 2 school-aged girls. Light duties MI 6-2432 after 4:30 p.m.

IF YOU CONSIDER YOURSELF dependable, we need girls with shorthand and typing. Starting salary $300. 9 to 5 p.m. 5 days a week. For appointment, call FE 5-5012

LADY TO CARE FOR 2 CHILdren while Mother works, may live in. MA 5-1249

LADY BETWEEN 30 AND 50 TO make her home with us and care for our 2 children ages 9 and 1 while mother works. General housework. Must want permanent position and be dependable. $30 per week. FE 5-5352.

LOOK!
A job of interest and diversity awaits the woman who looks!
PONTIAC
Employment Service
18 W. Huron FE 4-2551

LADY TO LIVE IN FOR GENeral housework and child care. Excellent working conditions in good home. Private room and TV. FE 2-8393.

LADY FOR GENERAL WORK IN convalescent home. Dependable. No smokers. Live in or own transportation. Good salary to right person. OR 3-5320 aft. 4 p.m.

MIDDLEAGED LADY, 5 DAYS, to keep school-aged girl and small baby. FE 3-7650.

MIDDLEAGED LADY WANTED as companion to crippled lady. Light housework. FE 4-2207.

PART TIME GROWING NATIONal business West Huron, near Telegraph. Type 40 WPM. High School Grad. Age 25 to 30. Telephone interviewing. Write Retailers Commercial Agency, P. O. Box 259 Detroit 31.

SALESLADIES
UNTIL CHRISTMAS—FULL TIME Must have retail store experience. Excellent possibility of year 'round work to right party, to right party. Lynn Jewelers, 1 S. Saginaw.

TEMPORARY CANDY & BAKERY SALESWOMAN. For Christmas & other holiday periods, for our store in the Tel-Huron Shopping Center. Prefer ages 30 to 45. Apply in person, in store, 8:30 a.m. to 4 p.m.
FRED SANDERS

Typist & General Office
Shorthand, but not essential soc sec, pension & hospital insurance. Ideal working conditions. Oakland County Road Commission 550 S. Telegraph. FE 4-3531

WAITRESS FOR NIGHT WORK. References. Puff's Steak House, 2661 Dixie Highway.

WAITRESS AFTERNOONS. Buttercup Drive-In, 910 Oakland.

WOMAN 30 TO 50. DAY WORK. 8 a.m. to 6 p.m. Help care for invalid. References required. FE 5-7264.

WAITRESS FOR DAYS. MA 5-7551. 6761 Dixie Hwy.

WAITRESS
Experienced. Day shift. Apply 52 E. Kennett Rd., Kennett Lunch.

WAITRESS WANTED. NEAT APpearing and experienced. Good wages. FE 3-9184.

WHITE WOMAN TO CARE FOR 2½ year old girl, 5 day week, 8:30 to 4:30. Light housework. $15. FE 5-5003.

WOOD FIBER WORKERS. MAKE flowers for gifts and profit. Instruction sheets 10 cents. Wood fiber, 24 cents a pack and up. Rose leaves 12 cents a doz. and up. Stamens, 6 cents a bunch and up. Ribbons, 2 cents a yard. 1 in. styrofoam, 10 cents a ft. Hal-Art Novelty Co., 5687 Carroll Lake Rd. EM 3-2269.

WOMAN FOR CARE OF CHILdren, light housework, cooking. Must live in. $30. Call after 6, OR 3-7616.

WOMAN (WHITE) MORE FOR home, nice with children. MI 7-0437.

WOMAN FOR HOUSEWORK AND child care, board and room plus small salary. 3257 Pirrin Dr., off Williams Lk. Rd. Whitfield Estate Subdivision.

Help Wanted 8

COUPLE WANTED. MAN TO work out, girl for cooking and housework. Excellent home and good salary. Birmingham section. MI 4-6203.

MEN, WOMEN. YEAR OUND OPportunity on established Watkins route. Earn 83 to 83 per hour. Car necessary. Apply 150 N. Perry.

REAL ESTATE SALESMAN or saleswoman. Experience not required. FE 8-1131 10 a.m. to 12 a.m. only.

WANTED: SALESMAN AT ONCE. P. W. Dinnan & Son 66 W. Huron St.

$15 PER DAY, OR 15c PER SIGNATURE. MEN & WOMEN TO CIRCULATE PETITIONS. MUST BE A REGISTERED VOTER IN THE CITY OF PONTIAC TO QUALIFY. APPLY 59 WAYNE ST.

Instructions 9

DRIVING LESSONS. PONTIAC Drivers Training. Day, eves. and Sunday. FE 2-4587.

Work Wanted Male 10

BLOCK, BRICK & CEMENT WORK Chimneys & fireplaces built. FE 4-6773.

BOY 17 WANTS WORK AS HELPer. FE 5-3756.

CARPENTRY, PLUMBING, painting, repairing walls. FE 5-8371.

CARPENTRY, CABINETS, FORmica work, attics finished, recreation rooms & repairs. EM 3-4775.

CARPENTER, 1ST CLASS WANTS trim, cabinet, or alterations. Charlie Sweet, phone Hartland 2302, reverse charges.

CARPENTRY WORK. NEW AND repair. FE 4-4210.

CARPENTER AND CABINET work. New and repair. D. B. Murdock. FE 2-7861.

CABINET MAKER AND CARPENter. Kitchens a specialty. FE 4-5000.

ELECTRICAL WIRING & HEATing control work. Licensed. Ed Murray. FE 2-8657.

EXPERIENCED OVER THE ROAD driver. Semi and four wheelers. Gas or diesel. FE 2-5807.

HANDYMAN OR MAINTENANCE FE 4-4329.

LIGHT HAULING AT ANY TIME. FE 2-2209.

MAN WANTS KENNEL WORK. 533 Wilcox, Rochester.

PLUMBING WORK WANTED. Reasonable. FE 5-1016.

REMODEL, FINISH AND CABINET D. M. Wright FE 4-0720

RADIO, TV TRAINING SCHOOL Student would like part time job in Radio and TV Service shop. FE 5-7673.

Work Wanted Female 11

BABYSITTING FROM 3:30 P.M. As long as needed. Between 2 & 3. FE 5-8516.

BABYSITTING WTD. BET. DEC. 10 & 20. OR 3-2070.

BABYSITTER, WILLIAMS LAKE area. OR 3-4622.

BABYSITTING BY DEPENDABLE lady while you shop! Also sewing and alterations. FE 2-7480.

BURROUGHS BOOKKEEPING & billing machine operator desires permanent position after Jan. 1. Seven years experience also 1½ years experience as office manager for local general insurance agncy. FE 5-5352.

CHRISTMAS OFFER WASHINGS done in soft water. $2.75 bu. FE 4-2017.

DEPENDABLE LADY WOULD like housework for 1 or 2 people. Write Pontiac Press Box 88.

EXPERIENCED PRACTICAL nurse wants private duty. References. FE 8-0714.

EXPERIENCED PBX OPERATOR wishes position on private board. FE 2-5886.

GIRL, 18, WOULD LIKE BABYsitting job. Nights. Not live in. FE 7-0764.

IRONINGS, PICKUP AND DELIVery. EM 3-0059

IRONINGS, $3 PER BU. GOOD work. 84 Mary Day. FE 3-4001.

IRONINGS, EXCELLENT SERVICE OR 3-5239

IRONINGS, $3 PER BU. 1 DAY service. FE 5-1471.

IRONINGS, PICK-UP AND DELIVery. FE 8-2316

IRONINGS PICK UP AND DELIvery. FE 3-7342.

IRONINGS, FAST, EFFICIENT service. $3 per bu. FE 5-9063.

KIND MIDDLEAGED LADY would like baby sitting days or eves. 76 W. Strathmore and Hollywood.

LADY WISHES WORK BY DAY. FE 2-7037.

LADY WISHES DAY WORK, OWN transportation. Good references. FE 5-7214.

MIMEOGRAPHING, TYPING, SECretarial service. EM 3-2842.

OFFICE WORK TYPING. MAture and responsible. MArket 4-1158.

PRACTICAL NURSE AVAILABLE. OR 3-5821.

ROUGH DRY WASHINGS. ONE day service FE 4-8883.

TAKE WASHINGS AND IRONINGS in my home. Reasonable. OR 3-6021.

2 WOMEN WANT WALL WASHing and cleaning. FE 7-0223

WASHINGS WITH IRONINGS AND WASHINGS ALONE. CALL FE 2-0452 AFTER 5:30.

WELL QUALIFIED FOR RECEPtionist or Doctor's assistant in doctor's office. FE 2-4856.

WANTED WASHINGS AND IRONings. FE 5-9088.

WILL TAKE IN IRONINGS. OR 3-1170

WOMAN WISHES BABYSITTING in her home. Other children for playmates. MY 3-5199.

Building Service 12

ALL WINTER DISCOUNT PRICES ON INSULATION, SIDING, ALUMINUM COMB WINDOWS AND DOORS
Attics, additions, alterations. 15 Guaranteed work at lowest possible prices. FHA, no money down, free estimates, no payments until Spring.
MICHIGAN HOME REMODELERS
3377 W. Huron FE 4-5063.

A SET OF PLANS DRAWN FOR any bldg., Res. Comm'l. EM 3-4031 or EM 3-4518.

AIR COMPRESSOR GENERATOR. Power trowel, sander, sanders, plumbing tools, tools. Open Sun. JACKSON'

Painting & Decorating 20

A-1 PAINTING INTERIOR, & EXterior, 10 per cent disc. for cash. Guaranteed. Free est. FE 4-9206.

A-1 PAINTING, PAPERHANGING. Paper removed. Estimates. FE 4-0018.

CUSTOM DECORATING, WALL papering, steaming service. Commerce. EM 3-3439.

LOCAL PAINTER AND DECORator with some open time. FE 5-2809.

PAINTING PAPERHANGING WALLS CLEAN. D TUPPER, OR 3-7061

Painting & Wall Washing
Free estimates. FE 5-2706.

Painting & Wall Washing
Free Estimates. FE 5-2211

Physio-Therapy 21A

SWEDISH MASSAGE & THERAPY. Special foot technique. 72 Elm St. FE 4-2851.

Television Service 22

DAY OR NIGHT TV SERVICE. FE 5-1296 or FE 5-6300 M. S. AKA

TUCKER'S RADIO-TV. FE 5-3714 FE 4-3690. 168 E. Pike St.

ATTENTION
TV OWNERS
PICTURE TUBES

10"	$ 9.00	17"	$15.30
12"	$10.80	19"	$17.10
14"	$12.60	20"	$18.00
16"	$14.40	21"	$18.90

1 YEAR WARRANTY
Metal and electro static tubes, slightly extra
Installed if desired, in our service dept.
CALL NOW
FE 4-1515
C & V TV
993 MT. CLEMENS

FIX-IT SHOP, TV RADIO, 24 HR. pickup & delivery service. FE 5-9450.

GUARANTEED TV REPAIR, ANY MAKE. FE 4-9736. CONDON'S RADIO & TV. 121 S. PARKE ST.

COPENHAVER'S RADIO & TV repair 596 W. Huron. Night service calls. FE 4-1607.

Typewriter Service 22A

TYPEWRITERS AND ADDING MAchine repairing. Expert work. General Printing and Office Supply Co., 17 W. Lawrence.

TYPEWRITERS RENTED Mitchell's, 123 N. Saginaw St.

Upholstering 23

DRAPES MADE TO ORDER. OR 3-9575.

EAKLE'S CUSTOM UPHOLSTERing, 8174 Cooley Lake Rd. EM 3-3641. Free estimates.

THOMAS UPHOLSTERING 36 S. TELEGRAPH FE 5-8888

SLIPCOVERS, DRAPES & BEDspreads. Your material. FE 5-5797.

Lost & Found 24

FOUND: BULL TERRIER, VIC. Drayton Plains. Identify. FE 5-8290.

FOUND, ONE MALE BEAGLE, 16" high. Collar with no identification, or, no license. FE 2-8492, or, 69 West Rutgers.

LOST AT KRESGES: NAVY BLUE purse, red billfold, money, keys, school identification card, pictures. Please return pictures and valuables and keep money. FE 2-1421.

LOST—HAND POWER SAW, 7 IN. Portergabel. Vicinity of Wabeek Farm and Pontiac Lake. OR 3-4777. Reward.

BROWN AND WHITE BRITTANY spaniel. Lost in the vicinity of Joslyn and Pontiac Engineering Bldg. Reward. FE 4-0616

LOST: TAN MINIATURE FRENCH poodle. Reward. FE 5-2697.

LOST: NEAR SEARS, A LADY'S Bulova watch. Mon. evening. FE 5-9490. Reward.

LOST PAIR OF EYEGLASSES. FE 5-4327.

LOST: SMALL GREEN PARAkeet. Vicinity Granada Dr., 622 Granada. FE 5-8610.

LOST: WALLET IN THE VICINITY of Marios. Call FE 2-6041 after 5 p.m. Reward.

FOUND: SETTER DOG. VICINITY Milford. MU 4-5038.

LOST: REDDISH BLOND COCKer, male, with white chest and white curl on end of tail. Answers to "Duke." Child's pet. Vicinity Voorheis Rd. Reward. FE 5-9639 or FE 5-8903.

LOST 3 FEMALE BEAGLES SINCE last of Oct. 1 male beagle lost 1st Dec. vicinity Pine Lk. and Commerce Rd. Call after 5 p.m. or before 11 a.m. FE 8-1025.

LOST — MAN'S LEATHER BILLfold, brown. Vicinity Auburn Ave. Valuable papers. Reward. FE 8-2122.

LOST: BROWN AND WHITE ENGlish Pointer in vicinity of Walton and Phillips Rds. FE 2-8664.

LOST: BLACK COCKER, 1-YR old. Silver choke chain on neck Vicinity of Walton and Baldwin. Reward. FE 8-2193.

LOST: UNION LAKE AREA, FEmale Boxer, fawn, 4 white feet Answers to name of Judy Scar on right front leg. Call OR 3-5611 days, EM 3-3536 after 6.

LOST: GREEN PARAKEET named Pretty Boy. Lost in vicinity of 193 Clifford. Reward. FE 4-3844.

LOST: BLOND MALE COCKER Spaniel. In vicinity Cass-Sylvan Subdivision, Cass Lake Rd. or Sylvan Lake. Reward. Ans. to Nappy. FE 2-0052.

LOST YOUR PET? WANT TO give one a home? FE 5-3290. Michigan Animal Rescue League.

Hobbies & Supplies 24A

KODAK, ANSCO; BEL & HOWell; Revere; T.D.C. and all popular cameras & supplies on easy terms. Many Christmas bargains. Moving to new address Sat. Dec. 10.
PADDOCK FILM SERVICE
1055 W. Huron FE 5-8753

PISTURE FRAMES, ALL SIZES, PAINT BY NUMBER SETS, $1, $1.69, $3.95, $5.95. ALSO 3-D SETS $4.95. SHERWIN-WILLIAMS CO. 71 W. HURON.

NEW SCRABBLE SETS $3 PAINT. By number sets, $1.79 up (frames to fit). BACKENSTOSE, 15 East Lawrence. FE 3-1414.

Notices & Personals 25

AAA PRIVATE DETECTIVES. Specializing in Domestic work. Licensed, 30 years exp. FE 5-8201.

Aerotred Knapp Shoes
Fred Herman
2070 Airport Rd. OR 3-1592

AUDIVOX HEARING AID, RM. 10 101½ N. Saginaw. FE 4-0539.

DAINTY MAID FOR SUPPLIES. Mrs. Burnes. FE 5-8814. 93 Mark.

GAY GLEAMING GLAXO PLASTIC type coating gives greater linoleum wear. No waxing. Waite's Notions.

MOTHERS! 8 MORE DAYS TO DO that last minute toy shopping and get free toys. Call for toy party. FE 5-0634.

NEW MEXICO
FLORIDA — CALIFORNIA
DENVER—SEATTLE—PHOENIX PA.
New cars, ready to go. Hayes Auto Driveaway Inc., 9970 Grand River, WEbster 3-9259.

ON AND AFTER THIS DATE December 10, 1955, I will not be responsible for any debts contracted by any others than myself. James Sage Sr. Pontiac Hotel, Pontiac Mich.

PAY CUT?
IF SO,
Let Us
Give You 1 Place to Pay
Ease Your Mind
Restore Credit
WE ARE NOT A
LOAN COMPANY
MICHIGAN CREDIT
COUNSELLORS
41½ South Saginaw St. FE 8-0456
Above Oakland Theater

KNAPP SHOES
R. Ellsworth
894 S. Sanford FE 5-6720

100 WEDDING INVITATIONS $7.50 Rutherland Studio 16 W. Huron Printed napkins—fast service.

USED JUKE BOX RECORDS, 10 cents. Open Fri. and Sat. only. 313 E. Pike St.

Wtd. Children to Board 26

CHILDREN LOVED AND CARED for while mothers work. FE 2-1730.

Wtd. Household Goods 27

CASH FOR SMALL RADIOS AND record players. FE 5-9795.

FURNITURE NEEDED
Entire home or odd lots. Get the top dollar. Will buy outright or sell it for you. B. B. Community Sale. Phone OR 3-2717.

LET US BUY IT OR AUCTION it for you. OA 5-2651.

ONE OF PONTIAC'S LARGEST furniture buyers. Cash waiting. FE 4-7881.

WANTED TO BUY ALL TYPES of furniture. Phone FE 2-5523.

WANTED: YOUTH BED. MUST be in good condition and reasonable. OR 3-5402.

WANTED FURNITURE
If you have anything for sale and want prompt, courteous service and the highest price in cash, call —
OAKLAND COUNTY'S LARGEST USED FURNITURE BUYER
FE 5-2866

Wtd. Miscellaneous 28

FURS WANTED HIGHEST prices paid. Oxford Fish and Fur, OA 8-2163.

WANTED TO BUY: LARGE OR small quantity of fireplace wood. MA 6-3900.

Money Wanted 28A

WTD. TO BORROW: MONEY ON new home, will give first mortgage. OR 3-0571.

WTD. TO BORROW: $2,000 ON 5 room modern home in Pontiac. Will give first mortgage. OA 8-3090.

Wanted to Rent 29

FREE SERVICE TO LANDLORDS Save expense time and dozens of unwanted calls. We send screened tenants by appointment only. Call in your rental today. ADAMS REALTY CO.
FE 2-7053

WEST SIDE, 3 OR 4 ROOMS AND bath. Apt. or house. 1 small baby. FE 5-8531.

Share Living Quarters 30

BUSINESS GIRL WISHES TO share apt. with another girl. See Sandy at Pontiac State Bank Bldg. Or call FE 2-3043 after 6 p.m.

2 GIRLS IN EARLY 20'S TO share lake front home. Available Jan. 3. FE 8-2618 after 5 p.m.

Wtd. Transportation 31

GIRL NEEDS RIDE, M59 AND Williams Lake Rd. to Cass and Huron. 5 days. Hours 8 to 4:30. Call after 5, OR 3-7580.

Wtd. Contracts, Mtgs. 32

CASH
For Contracts New or Old.
Large or Small.
FE 8-0441 or FE 5-9975
Ask for Ted McCullough
Call any hour
J. C. HAYDEN, Realtor
86 E. Walton Blvd.
Open Eve's. & Sun.

WE HAVE
$200,000.00
At our disposal to purchase new or seasoned land contracts for our clients. See me before you sell. ASK FOR BOB MAHAN.

To Buy—To Sell—To Insure
MAHAN
REALTY CO., REALTORS
Co-operative Real Estate Exchange
Open Evenings and Sundays
1075 W. Huron Ph. FE 2-0263

ACTION!
on the sale of your Land Contract. If it is what we are looking for we will buy them or place them for you within 24 hours. See us for the fast service you are looking for. No contract too large or too small.
Edw. M. Stout, Realtor
77 N. Saginaw Street. Ph. FE 5-8165
Open eve. till 8:30

FAST ACTION!
If you have the contract—we have the MONEY. Clark Real Estate, Phone FE 4-6492. Ask for Mr. Clark.

5% MORTGAGES
ON FARMS OR SUBURBAN from ½ acre with 100 foot frontage. No appraisals or closing fees.
B. D. CHARLES, Realtor
Equitable Society 1717 S. Telegraph
FE 4-0521: Eve. FE 5-8891

CASH FOR LAND CONTRACTS. H. J. VanWelt 5440 Dixie Hwy. OR 3-1385.

Cash Waiting
For good contracts call or see Mr. Johnson personally for quick, courteous action.
A. JOHNSON, Realtor
1704 S. Telegraph Rd.
FE 4-2533

CASH
Buyers waiting for land contracts, large and small, new or seasoned. Call.
IVAN W SCHRAM
FE 5-5091 or FE 5-9471
If no answer ph. FE 5-2564
Open Evenings and Sundays
1111 Joslyn Cor. 3rd. Realtor
Co-operative Real Estate Exchange

TO GET THE MOST FOR YOUR land contract, Realtor Partridge is the "bird" to see. 43 W. Huron St. Phone FE 2-8316.

IMMEDIATE CASH FOR YOUR land contract or equity in your home.
K. L. Templeton, Realtor
333 Orchard Lake Rd. FE 4-4962

WE NEED
LAND CONTRACTS
We will give you a quick cash offer with no additional hidden costs. Early settlement. Give us a phone call today. Free estimates.
Nicholie & Harger Co.
33 W. Huron St. FE 5-8183

Wanted Real Estate 32A

TRADES — TRADES
We are specialists in trading homes, farms, lake property and business opportunities. Large dn. payments are scarce. Trade your equity, larger homes for smaller, city property for suburban home for incomes. We do our utmost to satisfy all parties concerned. Do not feel obligated. Call us for an appointment and we will give you our honest opinion in regard to the possibility of trading your property. We are establishing a reputation as the leading traders of Pontiac.
DORRIS & SON
REALTORS FE 4-1557
752 W. Huron St.
Co-operative Real Estate Exchange

LISTINGS NEEDED
Businesses and commercial properties, acreage or farms. Qualified buyers waiting.
ROY KNAUF, Realtor
26½ W. Huron FE 2-7421 OA 8-3339

Johnson
(HAS DONE IT AGAIN)
That's right folks. We have sold over 90 per cent of our listings and are desperately in need of all types of property to sell. For quick and courteous action, call
FE 4-2533
A. JOHNSON, Realtor
1704 S. Telegraph Rd.
Office Open 9-9

REACH CASH CUSTOMERS through Classified Ads. Call FE 2-8181.

Wtd. Contracts, Mtgs. 32

BUY OR SELL
I will personally buy your property or will sell it for you and show you how to get cash if the price is reasonable. Call now and let us prove it.
R. D. RILEY, BROKER
FE 4-1157 FE 7-0986

WANTED: CITY LOTS WITH SEWer and water. FE 4-9612. Call after 6 p.m.

CASH
48 HOURS
FOR YOUR HOME
EQUITY
JIM WRIGHT, Realtor
345 Oakland Ave. FE 5-9441
Co-operative Real Estate Exchange

Mahan Has Buyers
YOU WANT ACTION
The demand is great. Our sales force is exceptional. We need your listing and will certainly do our utmost to please you. Our 19 years of satisfactory Real Estate dealings in Pontiac assures us that you will be satisfied. We handle all details for financing and closing. Call us today to list your property.

To Buy—To Sell—To Trade
YO UBUY IT—WE'LL INSURE IT
MAHAN
REALTY CO., REALTORS
Co-operative Real Estate Exchange
FE 2-0263
1075 W. Huron
NEXT DOOR TO BRANCH POST OFFICE

OWNERS
We need 2, 3, and 4 bedroom homes for sale. In and near Pontiac. Also homes with acreage. Farms, vacant acreage, land contracts. If you have any type property for sale call us.
PONTIAC REALTY CO.
737 Baldwin FE 5-8275

CASH
For small equities. If you have what we want we will be at your door within 24 hours with cash for your equity. Call now and tell us what you have.
Edw. M. Stout, Realtor
77 N. Saginaw St Ph. FE 5-8165
Open Eves. 'til 8:30

SOLD
or Not Sold
If your property isn't sold yet. It's because it hasn't been listed with —
WHITE
BROS.
REALTORS
5660 Dixie Hwy.
Phone OR 3-1872 or OR 3-1769

Wanted Real Estate 32A

WILL BUY OR LIST YOUR LAKE property. Purchasers waiting. Office 800 Commerce Rd. Ph. Pontiac EM 3-3311
R. F. McKINNEY
UNiv. 1-5798

WE CAN SELL YOUR HOME Call FE 8-1134 or MA 6-2503.
A. G. ELLIOTT & SONS
31640 N'Western Hwy. at M'belt

WANTED
ACREAGE
AND LOTS
Improved and unimproved within 40-mile radius of Detroit. builders and developers waiting for your property. Call or write Mr. Majzels or Mr. Brode.
GROSS
REALTY
TYler 6-7003
9107 Linwood, Detroit

Rent Apts. Furnished 33

2 ROOMS, PRIVATE ENTRANCE, private bath Heat, lights and gas. $60 per month. Adults only. 650 Northview Ct.

2 ROOMS, FURNISHED, WEST Side, private bath & entrance. 1 block to Bus stop. Call after 4 p.m. FE 4-0657.

2 ROOMS, PRIVATE ENTRANCE. Baby welcome FE 5-5668.

2 LGE FURN. RMS. & BATH Apt. No children. FE 2-3324. 74 Earlmoor.

3 ROOMS AND BATH. APPLY 79 Clark St.

2 ROOMS, PRIVATE ENTRANCE. 489 Marion. FE 8-2028.

2 ROOMS AND BATH, PRIVATE entrance, frigidaire. Automatic heat. South Blvd. Bus line. Adults. 322 Prospect.

2 ROOMS, KITCHENETTE. CLOSE in. Employed Christian couple only. Must be clean. Ref. required. FE 4-2337.

2 ROOM MODERN, SHARE BATH. Couple only. 72 Washington.

2 ROOMS, CLOSE IN. CLEAN, quiet men. FE 4-5637.

2 ROOM APT. AND PRIVATE bath. 75 Clark.

3 BEDROOM MODERN. GOOD LOcation. MY 2-0361.

2 ROOM & BATH. WORKING couple. 224 S. Marshall.

2 ROOM APT. CLOSE IN. Adults. FE 4-5268.

2 ROOM UPPER APT. PRIVATE bath and entrance. West side. ¼ block to bus. Adults only. 46 James St.

2 NICE LARGE ROOMS. HEAT, lights, washing privileges. 209 Norton.

3 ROOMS AND BATH, PRIVATE entrance, couple only. Also 2 rooms on 1st floor for 2 men, private bath. FE 5-8339.

3 ROOMS, WHITE LAKE. $45. FE 2-2713.

3 ROOMS AND BATH, 2 BLOCKS west of downtown. 38 Williams.

3 ROOMS, PRIVATE BATH AND entrance with TV and garage. Must be clean. FE 2-0877.

3 ROOMS AND BATH, PRIVATE entrance, quiet couple, 111 Stout St., near General Hospital.

3 ROOM APT. FURNISHED AT 808 Young St. No children.

3 ROOM AND BATH. 325 E. SHEFfield. Inquire at 341 E. Sheffield, after 5.

3 ROOMS, PRIVATE BATH. COUple only. 211 Elm.

4 ROOM FURN. APT. 7 MILES north of Pontiac. OR 3-8914.

4 LARGE ROOMS, NICELY FURnished, Children welcomed. FE 5-6097.

6 ROOMS AND BATH, PRIVATE entrance. Must furnish ref. Call at 239 State, Apt. 1 between 7 & 9 p.m.

ADULTS, UPPER APT. 3 ROOMS, bath and garage. FE 2-7290.

APT. FOR WOMEN. CHILDREN welcome. FE 5-6340.

AT SQUARE LAKE. PRIVATE 3 rooms & bath. FE 8-1370.

BACHELOR. 1 ROOM. PRIVATE bath and kitchenette. 267 N. Perry.

BASEMENT APT. 3 ROOMS, PRIvate bath and entrance. FE 4-0329.

BRICK TERRACE, 3 ROOMS AND bath. Radiant heat with private entrance. 3165 E. Highland Rd., MUtual 4-2382.

BACHELOR APT. WITH 2 ROOMS & bath. Completely furn. including utilities. Located close downtown. Call at 288 N. Perry after 3 p.m.

FURN. APT.
FE 5-3036 Eves. FE 7-8087

FOUR FRONT ROOMS, PARTLY furnished, 92 Judson St.

FRIGIDAIRE, STOVE. 1 MAN. Downstairs, 153 Prospect. Phone MY 3-3202.

FURN 4 ROOM APT.
216 E. Wilson.

Rent Apts. Furnished 33

FURNISHED KITCHENETTE APT. on Pontiac Lake where you can ice fish and skate. Children O.K. $15 per week. OR 3-4555.

HOUSEKEEPING ROOMS FOR 1 or 2 Adults. Utilities supplied. Bradley Motel, Dixie Hwy., U.S. 10. MA 5-9351.

LARGE, MODERN 2 ROOM APTS. Utilities furn. Children welcome. Sleepy Hollow Motel, 3490 Dixie Highway.

LARGE LOVELY 3 AND BATH. Near Airport. Adults. FE 2-6242.

LARGE MOD. 1 RM. APT. MAN. Everything furn. 21 Jacokes St. FE 5-6867. $8 a week.

NICE CLEAN
3 rooms, adults, only. 70 S. Paddock.

PRIVATE 3 AND BATH, LOWER, nice and clean. You can control heat as you like. Elderly couple preferred. No pets, 36 Center.

SMALL MODERN APT. VERY clean. $15 per week plus utilities. OR 3-6369.

UNION LAKE, 3 ROOMS, BATH, modern apt. building. Everything private. EM 3-4285.

$12 PER WEEK. 2 ROOMS, FURN. Gas, heat, lights, refrig. incl. 65 Lafayette. FE 4-9375.

13 FLORENCE. ADULTS ONLY. 2 room apt.

WATERFORD. 2 ROOMS, BATH, private entrance. OR 3-2444.

Rent Apts. Unfurnished 34

2 APTS. AVAILABLE WITH ALL utilities. Adults. References. See Mr. Wellhoft, Mgr., 2720 Dixie Highway.

2 ROOM, CLOSE TO TOWN, 230 S. Parke. FE 2-7198.

2 BEDROOM UPPER IN MODERN brick flat. Separate basements. Perry and Howard area. $65. FE 2-5961.

3 NICE ROOMS. SMALL KITCHEN. For 1 or 2 people. Garage. Utilities inc. FE 4-7640

3 ROOMS. CLEAN. LOTS OF HEAT Kitchen stove. Couple only. Close in. 309 N. Saginaw Inquire caretaker, rear door

3 LARGE FRONT ROOMS AND bath. Steam heat, hot water, gas stove. Frigidaire furnished. Pvt. entrance. Adults only. FE 2-2416.

3 ROOMS AND BATH. NORTH shore Union Lake front. Year round. Couple only. No pets. $50 per mo. EM 3-6704.

3 ROOMS AND BATH APT. 2943 Cordel, Keego Harbor. FE 5-4615

3 ROOMS. PRIVATE BATH. WEST side. Couple preferred. 166 Coleman. FE 4-1676.

3 ROOM UNFURNISHED APT. West side. Heat, lights and gas furnished. FE 2-0473 or FE 2-1084.

3 ROOMS AND BATH FOR CLEAN couple. Steam heat. References. 5430 Brunson, Nr. Crescent Lk.

3 ROOMS, WEST SIDE, UTILITIES furn. Couple only. $75 per month. Inquire, 734 W. Huron.

3 ROOM APT. PRIVATE BATH. Stove and refrig. Close to bus. Adults only. 285 Whittemore.

3 & 4 ROOM APTS. TILED BATHS. Heat. Apply Manager's Apt., 444 E. Pike FE 8-2336.

3 & 4 ROOM APTS. TILED baths. Heat. Apply Manager's apt. 444 E. Pike. FE 8-2336.

4 ROOMS AND BATH, CLEAN and good location. References. Couple. FE 5-8548.

4 ROOMS AND BATH, LAKE privileges. No children, heat furn. garage. FE 2-2909. 2424 Pontiac Rd.

4 ROOM UPPER, HEATED APT. Adults. FE 4-7828.

4 ROOMS, ALL UTILITIES. $40 mo. 2 children welcome. FE 4-6686.

4 ROOMS AND BATH. UTILITIES furnished. Children welcome. Call after 10 a.m. FE 4-7473.

4 ROOMS AND BATH. FE 4-4734. 111 S. Telegraph.

4 RMS., BATH. VERY NEAT. ALL utilities furn. Stove & refrig. Private ent. Garage. Union Lake. Shopping Center. EM 3-4251.

4 ROOM APT. PRIVATE BATH. Vicinity Drayton Plains. OR 3-1978.

4 ROOMS AND BATH. ADULTS. 481 E. Mansfield. FE 5-6928.

5 ROOMS MAIN FLOOR APARTment and garage private entrance. Newly decorated. 67 Henry Clay.

ATTRACTIVE APT.
3 rooms & bath. Private entrance. Stove, refrigerator & washer furn. Heat & utilities. $75 mo. EM 3-2935.

BEAUTIFUL LAKEFRONT 2 BEDroom modern. Ground floor. Large rooms. Gorgeous view of the lake. Good beach. This must be seen to be appreciated. Owner will give year's lease to responsible tenant. References.
Dorothy Snyder Lavender
REALTOR
3140 W. Huron
FE 2-4411

BIRCK 5 ROOM DUPLEX ON WEST SIDE. $92 PER MONTH.
Harold W. Bigelow
Broker FE 5-8965

SMALL APT., FISHER BODY area. Private entrance, no cars. Phone FE 5-1737.

UNFURN. SECOND FLOOR APT. 3 rooms and bath, private entrance. FE 2-2663.

UPPER FLAT 2 BEDROOM. 80 Indianwood Rd. Lake OKRION. UPPER FLAT 2 BEDROOM. 80 Indianwood Rd. Lake Orion. 12 miles from Pontiac. $50 per mo. 1 block west of M24.

WEST SIDE. 4 ROOMS AND bath. All utilities furnished. Call FE 8-1836 after 5:30 p.m.

WEST SIDE APT. AVAIL., 2 BEDrooms & bath up. Living rm. dining rm. & kitchen. Separate basement. Gas heat & utilities not furn. $92 mo. Before 5, FE 4-2521 after 5, FE 5-1172.

Rent Houses Furnished 35

2 ROOM FURN. GARAGE HOUSE. No children. FE 4-7388.

2 BEDROOM MODERN COTTAGE. 160 Heights Rd., Lake Orion or MY 2-0472.

3 ROOM HOME, HURON GARdens, partly furn., oil heat, ideal for couple. FE 5-7647.

3 ROOM HOME, HURON GARdens, partly furn., oil heat, ideal for couple. FE 5-7647.

5 ROOMS, MODERN $22.50 WEEKly Walled Lake MA 4-2777.

ADAMS RENTAL SERVICE
382 Auburn FE 2-7053
Houses and apts. for rent. Furnished or unfurn.

ATTRACTIVE MODERN 3 BEDroom ranch home on Pine Lake. Gas heat. All modern conveniences. Avail. until June. $200 mo. FE 8-0090.

FURN. WINTERIZED COTTAGES and trailers. Children welcome. 3810 Dixie Hwy.

FURNISHED GARAGE HOUSE for rent & 1428 Vinewood. FE 3-2178.

MODEST MAIDENS By Jay Alan



"There's one thing nice about Eddie being a fireman. I can always get hold of him in a hurry!"

Rent Houses Furnished 35

FURNISHED COTTAGE. FREE rent to elderly couple for wifes light services. No children. For information, call OL 1-0163.

FURNISHED 2 BEDROOM LAKEfront home in Lake Orion. Basement, garage, hot air heat. MY 3-4596

HOUSE FOR RENT, IN WIXOM. Grand River area 5 rooms and bath, newly decorated, furnished, on beautiful 10 acre setting. $90 per mo. Market 4-3311.

LAKE ORION. PARTLY FURN. 4 rooms & bath. Adults only. MY 2-0441.

LAKE ORION. 6 ROOMS AND bath. Oil heat, electric hot water and range. MY 3-3811.

MODERN 2 BEDROOM HOME. Oxbow area. Convenient to school, main highways and shopping center. Living room, dining room, kitchen, bath, full basement. Oil heat. $85 month on annual lease. References required.
EMBREE & GREGG
1565 Union Lake Rd.
Union Lake Village
EM 3-3314 Eves. EM 3-3705

MODERN 4 ROOMS, GAS HEAT, partly furn. Private entrance. Children welcome, fenced yard. 829 Orlando St. off Oakland FE 5-8951.

MODERN 4 ROOMS. 9323 GALE Rd., Pontiac Lake.

MODERN HOUSE, UNTIL JUNE 15, '56. Children welcome. 10 mi. west of Pontiac, off Commerce Rd. 3385 Fox. Phone EM 3-4008.

NICELY FURNISHED 3 BEDroom waterfront home, 2 baths, large living room, fireplace. 3 car garage, close to Pontiac. Will lease 6 months. Nicholie & Harger Co. 33 W. Huron. FE 5-8183.

SMALL HOUSE IN WATERFORD. Partly modern $50 a month. OR 3-8441 after 1 p.m.

SMALL HOUSE ON LAKE ORION. Couple only. MY 2-6381.

Rent Houses Unfurn. 36

3 BRAND NEW 3 BEDROOM ranch style homes in nice suburban area. Automatic heating. $75 to $85, to responsible parties. Be the first to spend Christmas in these homes. Nicholie & Harger Co. 33 W. Huron. FE 5-8183.

2 BEDROOMS. WHITE LAKE Twp. Vicinity M59 and Elizabeth Lake Rd. MA 4-2485 or EM 3-3091.

2 BEDROOM HOME, UNFURnished, in city. OR 3-9019.

2 HOUSES, PARTLY FURN. Lotus Lake, Waterford. 1 bedroom, modern, and 2 bedroom modern. Ref. Call OR 3-8601 for appointment.

3 ROOMS AND BATH, PARTLY furn. modern. Ref. no children. FE 2-2909 2424 Pontiac Rd.

3 BEDROOM BRICK TERRACE, $75 per month. OR 3-1972.

3 HOUSES FOR RENT. INQUIRE 1521 Taylor Rd

4 ROOM AND BATH, FULL BASEment, oil heat, Clarkston. MA 5-4031.

4 ROOMS AND BATH IN DRAYton Plains. Gas heat. Full basement and garage. OR 3-0732.

4 ROOM HOUSE, NOT MODERN. Outside city. Non-drinkers. FE 4-7870.

4 ROOM BATH UTILITIES. OIL heat. FE 5-7273.

5 ROOM UPPER DUPLEX. 2 BEDrooms. Near Eastern Junior School. All modern gas heat. Must have references. Will decorate. Vacant shortly after 15th. Apply Pontiac Press Box. 90.

5 AND BATH. UPPER. 315 S. Jessie. Inquire 498 S. Saginaw. FE 5-8439

5 ROOMS, FULL BASEMENT AND GARAGE. MODERN. SILVERCREST SUB-DIVISION, OFF DIXIE HIGHWAY. PHONE. MAPLE 5-1224.

6 ROOM, MODERN HOME, BASEment and furnace, Walled Lake. Call after 5, MA 4-2909.

8 ROOM HOUSE
FE 4-9966

FOR RENT: 3 BEDROOM HOME, west side location, automatic heat and hot water, garage. $110.00 per month.

For Lease: 6 Bedroom Home, west side location, automatic heat and hot water, 2 car garage. $125 per month, 2 months in advance, credit report required.
"BUD" NICHOLIE
REAL ESTATE AND INSURANCE
49 Mt. Clemens St.
FE 5-1201 or FE 2-1372

GOOD RENTALS AVAILABLE With or without children.
ADAMS RENTAL SERVICE
382 Auburn Ave.
FE 2-7053

Good size 6 rooms and bath home in nice neighborhood, full basement. Located near Rochester on black top road. Only 7 miles from Pontiac. Suitable for two families. Inquire 77 N. Saginaw St., Pontiac.

HOUSE FOR RENT. 4556 MEIOS Rd., Drayton Plains. Shown Sun. 12 to 5.

MODERN LOWER 5 ROOM, LIGHT and gas furn. 1 child welcome. FE 5-1296.

MODERN 5 ROOM HOUSE, OIL furnace electric hot water heater, lake privileges. $85 EM 3-2418.

NEW 1 BEDROOM HOUSE CALL after 7 p.m. or all day Sun. FE 7-9292.

NEW LAKE FRONT 2 BEDROOMS. tiled bath, 15 minutes to Pontiac. $90. UNiversity 3-8813.

NEW DUPLEXES
2 BEDROOM
$79.50 RENT
Between N. Perry and Mt. Clemens on East Blvd. Call FE 4-7833 'til 9 p.m.

SMALL MODERN HOUSE. $55 per month. OR 3-7950.

5 ROOMS AND BATH FOR SMALL family. No pets. Biblical Christians preferred. Apply 369 South Jessie. No calls on Sunday. FE 4-1683.

UNFURNISHED 6 ROOM HOUSE. Gas heat. $65 per month. Lake Orion. Webster 4-4543 or MI 4-3075.

WALLED LAKE TWO BEDROOMS. Shopping 2 blocks. Modern. $15 weekly. 555 E. Lake Drive. MA 4-1778.

For Rent Rooms 37

2 SLEEPING ROOMS, CHEERY, homey atmosphere, 124 Franklin Blvd. FE 5-9313.

A FURN. ROOM ON FIRST floor. Business girl. Breakfast & garage optional. FE 3-2963.

AT BUS STOP, MODERN CLEAN quiet room. FE 5-7332.

For Rent Rooms 37

BUS STOP, PRIVATE ENTRANCE. Cooking, laundry. 499 W. Huron.

CLOSE IN, CLEAN SLEEPING rooms. Men only. 46 Mechanic.

CLEAN SLEEPING ROOM. GIRL on days. Huron bus. FE 2-9594.

DESIRABLE SLEEPING ROOM for gentleman. West side. Oil heat. FE 2-7763.

FOR MEN WITH GARAGE. NEAR General Hospital. No drinkers. FE 5-8461.

FURN ROOM FOR GIRL WITH or without privileges. Pleasant and warm. ½ block from city hall. FE 4-4432.

FURNISHED ROOM'S WITH COOKing privileges, for men only. No drinking. $7 per week. 105 Raeburn St.

FOR GENTLEMAN RIGHT DOWNtown, FE 2-8829. 41 Pine St.

LARGE BEDROOM FOR LADY West side. Bus stop. Kitchen & home privileges. FE 2-9958.

LIGHT HOUSEKEEPING. REFRIG. Twin beds. Priv. entr. 36 Norton.

NEAR PONTIAC ENGINEERING Bldg. No smoking or drinking. FE 5-0180.

ROOM FOR RENT. KITCHEN privileges. West side. FE 4-7355.

ROOM FOR GENTLEMAN. FE 4-1344. 38 Henry Clay.

SLEEPING ROOMS WITH KITCHen privileges. Near bus line. FE 3-7202.

SLEEPING ROOM FOR MEN. Private entrance. 174 State.

SLEEPING ROOM FOR 2 BUDdies, private entrance, close to GMC Truck and Coach. No drinking. 268 Raeburn, or, Call FE 2-0356.

CLEAN, WARM ROOM. 51 PINE Grove. Corner N. Johnson. FE 5-8517.

WARM SLEEPING ROOM. OUTside entrance. Close to busline. 367 N. Paddock.

Rooms With Board 38

BOARD AND ROOM. CLOSE IN. 66 E. Pike.

CLEAN, MODERN HOME. TWIN beds, good meals. No drinkers. Day shift. FE 2-0318.

FOR GENTLEMEN. CLEAN room, close in. FE 4-4184.

HOME STYLE MEALS. SPOTLESSly clean rooms 14 Matthews. FE 5-0377.

ROOM & BOARD. IN BUS LINE 3 blocks from town. 100 Moreland.

ROOM & BOARD. 28 CHARLOTTE. Off E. Howard.

WALKING DISTANCE TO THE GMC. Bus at door to Pontiac Motors. 559 S. Sanford. FE 8-0701.

Convalescent Homes 38A

BOARDING HOME FOR ELDERLY women. OR 3-5821.

PINE CONE NURSING HOME has vacancies for men and women State license; 24 hour nursing care. Flexible rates. Bus line. 1365 Baldwin. FE 4-6018.

PLEASANT VIEW CONVALEScent Home, State approved. Open to retired and aged persons. Reservations by calling OR 3-5320.

SUNSET REST HOME NOW HAS vacancy for 2 ladies or gentlemen Semi-private rooms. 24 hour nursing care. OR 3-4701.

Hotel Rooms 39

HOTEL AUBURN
Rooms by Day or Week
Also 1 or 2 room apartments. Cooking and refrigeration unit.
464 Auburn FE 2-9239

HOTEL ROOSEVELT
Rooms $12.50 up. Bath, $17.50 up.
FE 5-8124

HURON HOTEL. CLEAN MODern rooms by day or week. 45 West Huron St. Phone FE 2-9266.

NEW MOTEL ON MAIN HIGHWAY, has 4 units to rent by the week. All modern, new furniture, private bath, TV and linens. $15 weekly. OR 3-7700.

Rent Stores 40

NEW STORE BUILDING NEAR Walton & Sashabaw in Drayton Plains. Sizes 20x60, 20x55 and 20x 25. Reasonable rent or lease. OR 3-1295.

420 ORCHARD LAKE AVE. 20X50. call FE 2-1643.

100 S. SAGINAW ST AVAILABLE for any kind of business. FE 5-2100.

For Rent Miscellaneous 42

ONE WAY
COAST TO COAST
RENT HERE LEAVE THERE
Open and Closed Trailers
P. E. Howland, 3245 Dixie Hwy. OR 3-1456

For Sale Houses 43

Open House
SUNDAY 2 to 5 P.M
BRICK & STONE RANCH HOME
$15,975—$3,000 DOWN
Long, low and rambling with attached garage, aluminum storm windows, wall to wall carpeting, beautiful kitchen and bath, spacious bedrooms with double closets. Paneled all purpose room, exceptional living room with massive ledgestone fireplace, two Thermopane picture windows with beautiful view of Silver Lake Golf Course. Dixie Highway to Silver Lake Rd. right to Walton Blvd., left to Silver Lake Golf Course and follow open signs, to 2466 Anders. Consider house in trade.
OPEN SUNDAY
1-5 OUR OFFICE
22 NEW HOMES
$745 DOWN—$55 MONTH
CIVILIAN OR G.I.
Modern attractive 2 bedroom bungalows with tile bath and kitchen, oak floors, automatic hot water and other outstanding appointments. Home ready to occupy, but you do your own decorating. Be sure to investigate these homes before you buy.

WEST SUBURBAN BUNGALOW
$6,850 WITH $1,500 DOWN
Attractive modern two bedroom bungalow with stairway to large floored attic. Tile bath and kitchen, oil a.c. heat, automatic hot water, dandy garage and lot 70 x 300 on blacktopped road. Immediate possession.

WE SELL — WE TRADE
DORRIS & SON
REALTORS FE 4-1557
752 W. Huron St.
Co-operative Real Estate Exchange

OPEN
SUNDAY 2-5
4954 Clintonville Road, across from Lake Oakland. Two new brick ranch homes with attached 2 car garages. These are now the biggest new home values ever offered. 3 bedrooms and all rooms extra large. Oak

For Sale Houses 43

This Week's Special
A snug little 1 bedroom home with electric lights, toilet & lavatory. Living room, kitchen and screened porch on lot about 50 x 100. Lake privileges. Convenient to shopping center. Requires $1750 down payment. Full price only $4750.
EMBREE & GREGG
1565 Union Lake Rd.
Union Lake Village
EM 3-3314 Eves. EM 3-3705

Civilians
AS LOW AS
$550 Down
PLUS COSTS
PAYMENTS $33.72 PER MONTH PLUS TAXES AND INSURANCE. Model open daily and Sunday. 120 Blaine. One block west of Montcalm, between Montcalm and Oakland. Two bedrooms, living room, kitchen, bath, and utility room, colored Youngstown kitchen, tile bath, sliding windows, wood floors, near school, shopping and transportation. For additional information, call
Castell Realty
1601 E. 11 MILE RD.
JOrdan 6-0798 LIncoln 1-1795

A DARLING HOME AMONG THE TREES
Nestled in 4½ acres of beautiful hardwood is this extremely attractive and very comfortable 2 bedroom bungalow with attached garage. You will love the peaceful seclusion of this unusual setting. Large heavily carpeted living room with huge log-burning fireplace and 2 picture windows. Automatic oil furnace and plastered walls. Very tastefully decorated. It's nice, folks, and only $14,000.
GIROUX & FRANKS
GENERAL REAL ESTATE
4395 Dixie Hwy. OR 3-9701
Open until 8 Sat. 'til 5

2 FAMILY INCOME
Located on Raeburn Ct. with 5 large rooms down and 4 rooms up. This is a well constructed home and in excellent condition. Oil heat and on a paved street. Short distance to school. Owner leaving city and would like to sell as soon as possible. For complete information call
RUSSELL A. NOTT, REALTOR
170 W. Pike FE 4-5905

6 ROOMS & BATH, OAK FLOORS, gas heat and fireplace. West side, $975 down. FE 5-5874.

INCOME PROPERTY
Large and small single homes.
ROSE McLARTY
FE 2-2162 or FE 5-3578

SYLVAN LAKE
Sam Warwick has several new 3 bedroom homes on wooded Cheltingham road with beautiful raftered ceilings massive brick fireplace, plank oak floors, Crosley kitchen with built in oven and dishwasher. Large family room. These homes really stand out. Built and sold by a builder with 30 years experience. They have real plaster, real ceramic tile, gas heat, reinforced concrete driveway city sewer and water. Lots 84' wide. Only 2 blocks from City maintained bathing beach. Just north of Middlebelt and Orchard Lake road. Call FE 4-5090 or FE 2-2105 for appointment and directions. Open Sunday 1 to 6. Price $23,500 up. Immediate possession.

5 BEDROOM
POSSESSION JAN. 1.
Bungalow with 8 large rooms, 7 closets. Natural fireplace. Full basement. Gas furnace. Auto. hot water & softener. Garage. 2 lots. 4 outside entrances. Ideal for income. Only $13,500 terms.

RANCH HOUSE
WEST SUBURBAN
Well located with lake privileges. Large lot nicely landscaped. Natural fireplace. TV room and dining space. Finished in knotty pine. Large living room 7 bedrooms. Attached garage. Patio. Yes, it has everything. We are willing to try $1,500 down.

$950 DOWN
5 room modern, full basement, oil heat, garage, 3 lots. Located west of Pontiac. Close in.
Ridgeway
REALTOR
975 Baldwin — FE 4-6203
Co-operative Real Estate Exchange

3 BEDROOM UNFINISHED house for sale. FE 2-1104.

NEW 3 BEDROOM HOME. FULL basement. Lake privileges. $12,200. $505 Clinton River Drive. Crescent Lake. FE 4-9681 or FE 5-0242.

NEW 3 BEDROOM HOME FOR sale. By owner. Lot 80 x 272. $6500 cash. OL 1-0680.

Near Webster School
7 room home with 3 bedrooms, sun room, fireplace and carpeting. Large rooms with lighted closets. Gas heat, extra stool in basement. Storm sash and 2 car garage. $11,500 with convenient terms.
CARROLL G. PORRITT
26½ West Huron
FE 2-7124 or FE 2-6194
Co-operative Real Estate Exchange

$1,500 DOWN
Near St. Michael School. 2 bedroom two story home, with basement, 1½ car garage, gas heat, storm windows and screens, on paved street, full price only $8,950 with $70 per month. You can move in before Christmas.

4½% FHA RESALE
3 bedrooms, pleasant kitchen with dining space, tile bath, full basement, and oil heat, storm windows and screens, car and half garage, landscaped, paved street, 2 blocks to school, walking distance to Pontiac Motor. Payments only $62 per month.

ONLY $10,210
Will buy this 2 bedroom home off Joslyn. Full basement, oil heat, tile bath, 3 blocks to LeBaron School. Low down payment and easy terms.
IVAN W.
SCHRAM
FE 5-5091 or FE 5-9471
If no answer, ph. FE 5-2564
Open Evenings and Sundays
1111 Joslyn Cor. 3rd. Realtor
Co-operative Real Estate Exchange

OPEN
SUNDAY 1 to 5
In Forest Lake Country Club Estates. 3 bedroom brick ranch home, full basement, fireplace, many built-in kitchen features. Telegraph to Square Lake Rd. west one block and watch for open signs.
In Forest Lake Orchard. Magnificent family home with large paneled den, carpeting, fully full basement, and the nicest kitchen in Bloomfield. Beautiful location and drastically reduced for immediate sale and occupancy. telegraph Rd. to Hickory Grove Rd., west 1 mile to MacIntosh Lane. Look for open signs.
OFFICE OPEN SUNDAY 2-5
A. JOHNSON, Realtor
1704 S. Telegraph Rd.
FE 4-2533

Birmingham
OVERLOOKING WOODED AREA
Attractive brick ranch home in vicinity of equally attractive homes. Ideal location for the Pontiac executive. Moderately priced.
Benjamin and Stephens, Inc.
Midwest 4-3232 JOrdan 4-5728
259 S. Woodward Birmingham
OPEN 9 A.M. TO 9 P.M.

For Sale Houses 43

4 ROOM FURNISHED HOUSE. Watkins Lake. FE 4-5268.

TO BUY, TO SELL, REALTOR Partridge is the "bird" to see.

FOR COLORED FAMILIES
Beautiful 2-bedroom home, Oak floors, full basement, gas heat. Ideal location. For complete information call Mrs. Spears. Phone FE 5-8963.

7 ROOMS AND BATH, AUTO. HOT water. Small houses with stool in rear. Price, $9,000. Terms. For information, call Mrs. Spears. FE 5-8963.
RUSSELL A. NOTT, Realtor.
170 W. Pike FE 4-5905

A 5 Bedroom Beauty
WITH LAKE PRIVILEGES
Lovely 1½ story ranch type home with dining room. Heated breezeway. 2 baths, fireplace in living room and basement 2 car attached garage 1 year old. Exceptional value for $32,500. 2380 Pine View Drive, off Middlebelt Rd. 1 miles north of W. Long Lake Rd.
TOM ELSTON, REALTY INC.
MI 6-2900

NORTHSIDE. 6 ROOM AND BATH 1 floor plan. Carpeted. 20-ft. living room and family-sized dining room. Full basement. Good heating unit. Storm and screens. 3 lots. Shrubbery. Fruit and shade. Garden spot. 2-car garage. Paved drive. 100 W. Strathmore Phone OR 3-9048 or FE 4-5915.

8 ROOM, MODERN REAL BUY. Only $8,000 with $2,000 down. 5 room all modern. Only $6,000 with $1500 down. For Colored. Plenty of other homes. Easy terms. P. W. Dinnan & Son, 66 W Huron.

O'NEIL
OPEN SUNDAY
2 to 5
DEFINITELY THE BEST BUY IN TOWN. Brand new 2 bedroom bungalow with full basement and large expansion attic. Located in beautiful Elizabeth Lake Estates on 50 x 165 ft. lot. Boasting select oak floors, plastered painted walls, flush doors, tile bath and birch cupboards. Drive out and see this exceptional values. FHA terms. Elizabeth Lake Rd. to Winding Drive South to 419 Lakeside. Watch for open signs.
RAY O'NEIL, Realtor
75 W. Huron Open 9-9
Phone FE 5-7103 or FE 5-9527
Co-operative Real Estate Exchange

INCOME
LOON LAKE
Dixie Highway near Drayton Plains. 75 ft. lake frontage lot 500 ft. deep. Ranch type home with 20x20 living room. Garage. Apartment attached to house by breezeway has monthly rental of $60. Cottage on lakefront rents for $50. a month. A very attractive home. A beautiful lake site, and an excellent buy at $19,950. terms.
HOLMES-BARTRAM
4392 Dixie Hwy.
OR 3-1950
Eves. OR 3-9096

A HOME OF YOUR OWN
ELIZABETH LAKE ESTATES
3 rooms & bath. Large lot, fenced rear yard. Only $6,200. EZ terms. Move right in.

VACANT—OFF BALDWIN AVE. 4 rooms & bath. New siding 3 acres land. Priced low with $500 down.

OFF CRESCENT LAKE ROAD — 4 rooms and bath. 1 car garage. 1 acre land. Just right for gardening. $5,500. terms.

BRAND NEW—MOVE RIGHT IN 2 bedrooms, full bath, large living room, nice kitchen, utility room, oil fired furnace. Only $11,500. Good terms.

NICHOLIE
& HARGER CO.
33 W Huron FE 5-8183

INCOMES
3 FAMILY, East Side, $14,750
4 family, North, $16,850.
5 family, West, $10,000.
9 Family, West, $42,000.
ALL ON TERMS.

George R. Irwin
REALTOR 269 Baldwin Ave
FE 5-0101 If no ans. FE 2-8544
Co-operative Real Estate Exchange

OPEN SUN.
2 TO 4
NO MONEY DOWN REFERENCE
Brick front—3-bedroom—2 baths—knotty pine kitchen—huge utility room—oil heat—paved street. Only one left. $11,700. Mortgage costs $400. From Pontiac drive out the Dixie to Sashabaw, north to Clarkston-Orion Rd. Left 1½ miles to signs.
JIM WRIGHT, Realtor
345 Oakland Ave. FE 5-9441
Co-operative Real Estate Exchange

Templeton
WATKINS-PONTIAC AREA
Real value. Listen, 3 bedroom brick and frame 80 ft. ranch, large 14x27 living room with fireplace ceramic tiled bath plus lavatory just off kitchen. Beautiful kitchen with dining space, all plastered walls, sliding door closets galore. Baseboard radiant heat, fully insulated with front and rear porches. Built to satisfy today's particular buyer. Full basement, 2 car attached garage, extra large lot 150x150. Close to schools, store and bus. 4 miles from Pontiac. Immediate possession. Price reduced to $21,500 with terms.
NORTH SIDE
Very neat small home, full bath, gas heat, close to transportation. In excellent location. Only $750 down.
K. L. Templeton, Realtor
2339 Orchard Lake Rd. FE 4-4563
After 6, if no answer, call OR 3-1706.

Immediate Possession
New 3 bedroom Ranch Home with attached garage, near Watkins Lake. 4½ per cent Equitable Life Insured Mortgage. $70. per month makes payments on home and $8500. Life insurance, 100 x 150 ft. lot. Total price only $11,800. CALL NOW.
HILTZ
Real Estate and Insurance
1011 W. Huron FE 5-6181

Beautifully Planned!
30 ft. living room! Polished and gleaming—spacious 5 room bungalow—all dressed up with shutters, iron grill, banister, many evergreens. Wonderful kitchen, ceramic tile bath. Two 12 ft. bedrooms. 1½ car garage. Cement drive. Across from Crescent Lake Park privileges. DON'T DELAY—CALL NOW!

Square 2 Acres!
Modern brick bungalow, 40x24, 5 spacious rooms, 21x18 living room with heatolator fireplace. Entrance hall with closets, hardwood floors, plastic walls, plastic tile bath. Kitchen has cabinets galore. Stairs to storage attic. Full basement, oil heat. Brick 2 car garage too! SEE ANYTIME we have the key.

Immediate Possession
Cute modern one bedroom bungalow—living room, 16 ft. kitchen, bedroom and plastic tile bath. Oak floors, plastered walls. Basement has gas furnace, water heater. Lot 100 x 142.50. $7,368 total price. WE'RE WAITING FO YOUR CALL!
HUMPHRIES
REALTOR FE 2-0474
83 N. Telegraph Open Evenings
Co-operative Real Estate Exchange

For Sale Houses 43

BY OWNER
6 room older house, one floor. Keego Harbor, on Cass Lake. $5500 with small down. Also house with 3 apts. on Clark St. 3 houses off Joslyn. Reasonable. 22 Auburn, rear office.

$400 DOWN
Modern 2 bedroom home, complete storms and screens, a nice corner lot.
C. PANGUS 1919 M-15
Ph. Ortonville 132 collect.

2 BEDROOM HOUSE. CARPETED throughout. 2 corner lots, fenced, 1½-car garage. Paved driveway. Near Cass Lake. Low down payment. Terms. FE 2-1111.

ONLY $850 DOWN
2 bedroom brick. FE 4-1906

OXFORD—6 ROOM
3 bedroom home with 1½ bath. Good furnace. Only 2 blocks from business section. Estate, must sell. Priced at only $5,250.
MEAGHER REAL ESTATE
Oxford, Mich. OA 8-3122

BIRMINGHAM
A smaller 2 bedroom home, convenient to shopping and transportation. Paved street. Only $9,850.
WALSH, JAMES & WASEY CO.
MI 4-6500

BUILD NOW
In our well restricted, Waterford Hills Estates, estimates freely given from our plans or yours, $7,500 up.
HERBERT C. DAVIS
4925 Pontiac Lake Rd.

$5,000 DOWN
Situated on 7 acres of land you'll want to settle down in this nice sized 6 room home. Sale includes a garage, a workshop and 2 rented buildings. Full price $26,000.

CLOSET SPACE
and plenty of it in this 6 room home. Nicely landscaped with lake privileges on both Cass and Sylvan Lakes. Good sized rooms and a screened porch. Down payment only $1,950.
SYLVAN
REALTY
2383 Orchard Lake Rd. FE 5-9418
Co-operative Real Estate Exchange

GILES
VACANT—$500 DOWN
West suburban, 2 bedroom home, located on an acre near Watkins Lake. Fruit trees, grapes and berries. Just the place for a retired couple or someone who likes a large lot. This property must be sold to close an estate.

VACANT—$1,000 DOWN
5 rooms and bath. 2 bedroom home, located on the east side inside the city. Full basement, auto oil furnace, auto. gas hot water heater. Just redecorated inside. Be sure to check this.

$1,500 DOWN
6 rooms, all on one floor. Located near a school west of the city. Full basement with auto gas furnace and hot water. 1 car garage. This home has hardwood floors, plastered walls and is a real deal for the price Immediate possession, we have the key.

WE CAN SELL YOUR HOME
GILES REALTY CO.
92 W. Huron FE 5-6175
Open 9 to 9

IF SANTA COULD FIT THEM ALL ON HIS SLEIGH, HE'D BE BRINGING THESE HOMES ON CHRISTMAS DAY!!!
FOR THE SUBURBANITE!!
Brick ranch with basement in popular Judson Park. 3 spacious bedrooms, 2 ceramic tile baths, fireplace Thermopane picture window, farm-size kitchen, loads of cupboards, spacious basement for recreation room. Located on large lot on blacktop street. Your choice of colors. Better see it this weekend. Complete price, $21,500.
FOR THE EXECUTIVE MIND!!
2 level brick ranch with attached 2 car garage. Has 3 bedrooms, ceramic tile bath, dining room, cheerful living room at the back of the house with fireplace. Step-saver kitchen, recreation room in basement with fireplace. $22,500.
FOR THE BARGAIN HUNTER!!
And who isn't looking for the very best values. Here is a hot deal home in Rochester, close to public and parochial schools. 4 bedroom, 1½ baths. Home that has living room dining room, kitchen, full basement with recreation room. 1½ car garage. For Christmas, $15,500.
FOR THE ENTIRE FAMILY!!!
A real cheerful home, just north of Rochester. Snow white frame ranch with attached garage. 3 bedrooms, tile bath, lovely carpeted living room, large kitchen with loads of cupboards. Better see it today. $15,900.
FRANK SHEPARD
Rochester OL 1-7511

OPEN SUNDAY 2 to 5
(Corner 14 Mile—2 blocks west of Lahser) So much for so little—in this new Colonial tri-level. An unusual blending of contemporary and Colonial, complete with beamed Studio ceiling, on approximately an acre of property with circular drive. 4 bedrooms, 2 full baths, tiled recreation room, and country kitchen. Of course, 2 car plastered garage and only $35,500!
Benjamin and Stephens, Inc.
MIdwest 4-3232 JOrdan 4-5728
259 S. Woodward Birmingham
OPEN 9 A.M. TO 9 P.M.

OPEN
SUNDAY AND DAILY
DRAYTON PLAINS
New custom built 6 room brick with attached 2 car garage in Waterford Township's finest wooded subdivision. Large lot 105x246. Brown brick with turquoise trim. Beautiful big basement. Built in stainless steel Hotpoint range and oven. 8 foot closet space in each of 3 bedrooms. Separate dining room. Off Dixie at Sandy Beach to Saginaw Trail to Denby to Fortress.
Don Redmond, Builder
OR 3-2247

SMALL HOME
Ideal for retired couple. Only 2 years old with plastered walls, electric water heater, oil heat, Venetian blinds and plenty of cupboard space. $5,500 with $1,000 down.

WEST SUBURBAN RANCH
2 bedrooms, large living room, tile bath, large modern kitchen, auto. oil heat and water heater, attached 1½ car garage, privileges on 2 lakes, $18,700 with terms.

DRAYTON AREA
3 bedroom, all one floor, large rooms throughout, oil furnace, Venetian blinds, 1½ car garage, large well landscaped lot, a steal at $10,800 with $2,900 down, $61 per month, 4 per cent mortgage.
Russell Young
REALTOR
412 W. Huron FE 4-4525
Open Eves. 'til 9: FE 4-9612

FOR COLORED FAMILIES
Newer 1½ story feame bungalow with 2 bedrooms and bath down and 1 bedroom up. Gas heat. $1,800 down on land contract. Also other homes in this area with $1,200 down on OI or FHA loan to qualified buyers. Call Mrs. Howard, 38 Gillespie Street, FE 2-6412.

JOHN
KINZLER
REALTOR
670 W. Huron St. Phone FE 4-3528
Open Evenings
Co-operative Real Estate Exchange

SLICE OF HAM
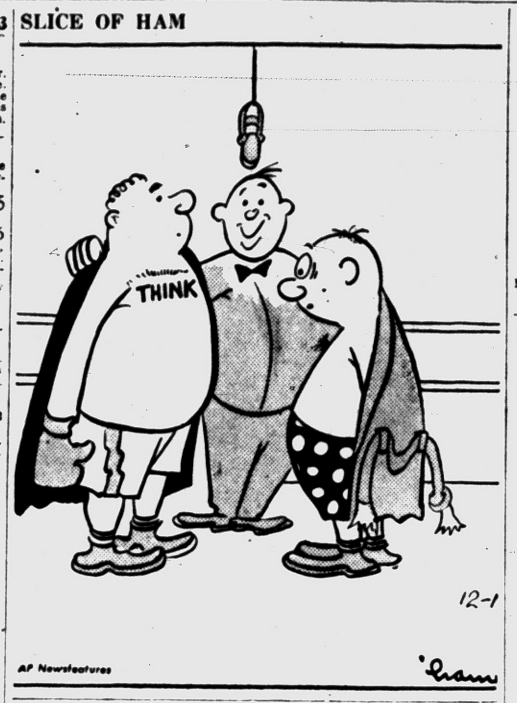

For Sale Houses 43

261 State Ave.
Four bedroom brick home, slate roof. 1½ baths, stoker-fire heat. A one owner, solidly constructed family home, on large landscaped lot. Garage on alley. Includes carpeting, stove, electric ice box and some furniture at $16,800. Terms.
PAUL D. HAMMOND
26½ W. Huron St. Realtor
FE 5-7741 Eve. FE 5-4714

$15,750
3 BEDROOMS
FULL BASEMENT
$2500 down. Quiet, well-kept suburban neighborhood near Williams Lake. Fully insulated and plastered. 2½ car garage, large knotty pine den. 11½ blocks high tiled basement. Fruit cellar, 80 gal. electric heater, Luxaire auto. oil heat, laundry tubs. Combination storms and screens. Custom built. 100x150 ft. landscaped lot. An excellent home, 1 year old.
HOLMES-BARTRAM
4392 Dixie Hwy.
OR 3-1950
Eves. OR 3-9096

GAYLORD
Lake Iiront
Now is the time to buy this practically new cottage. Completely furnished, two bedrooms, kitchen and large living room. Boat hoist goes with property. Excellent view of the lake. Phone MY 2-2821 today for appointment.

North Side
Nice home for small family. Well arranged 2 bedroom with living room, dining room and good kitchen. Full basement with automatic gas heat. An excellent buy at $7400 full price. Owner will trade for an income.

$1,500 Down
Don't delay, call today on this 5 room with attached garage, suburban home. Fully modern, carpeted living room, 13x22, fenced yard and located on a good paved road. This home is vacant. Buy it now and get settled before Christmas.

Three Bedrooms—Vacant
This home has everything you need. Spacious living quarters with an excellent kitchen and separate dining room. Tiled recreation room with extra lavatory. Location is perfect for schools, shopping center and work. These are only a few of the features. Phone today and let one of our salesmen show you this fine house.

To Buy—To Sell—To Insure
LAWRENCE W.
GAYLORD
FE 4-9584
136 E. Pike St., Open Eves. & Sun.
Co-operative Real Estate Exchange

LADD'S
WEEKEND SPECIALS:
6 room bungalow, 3 bedrooms. Nice lot. Storms & screens. Drapes. $1900 down.

3 bedroom ranch style. 100x150 ft. lot. Excellent area. Fireplace. $2,500 down.

4 room bungalow. 1-1-3 acres. 2 car garage. In Brandon Twp. Only $10,950. Make us an offer.

5 room ranch type. Shell home in Clarkston area. Large lot. $1,000 down.

9 room farm house. 3 mi. from Ford proving grounds on Rochester Rd. Only $6,900 cash.

2 bedroom bungalow. Part basement. Lake privileges on Lake Louise. Immediate possession. $1,250 down.

5 room bungalow. 2 bedrooms. Just off S. Blvd. in Avon Twp. Only $1,700 down.

LADD'S INC.
4286 Dixie Hwy., Drayton Plains
Open Sundays
Lapeer Rd. or M24
FE 5-9291 OR 3-1231
Co-operative Real Estate Exchange

WHITE BROS.
NEW HOMES:
THE "ELDORADO"
GI's $750 Down
FHA $2,100 Down
Full Price $14,700
IN CLARKSTON GARDENS WITH COMMUNITY WATER SYSTEM. See the first group of brick ranch homes to be built in Clarkston. The following features are what you've always wanted in that home of your own. It's all face brick and has three large bedrooms with large closets. The spacious living room has a beautiful window wall. For extra convenience there are 1½ ceramic tile baths with colored fixtures. The home is heated with perimeter gas heat and has a gas disposal unit. Aluminum storms and screens. Large lot, 100x150 for the children to play on. Winding blacktop road. Close to schools and shopping. U.S. 10 to M15 to Waldron at South village limits of Clarkston turn right ¾ mile to model. Open 1 to 8 daily.

FHA—CIVILIANS
$650 DOWN
$51 PER MO. INCL. TAXES AND INSURANCE
A new 4 room and utility room with full bath and oil heat. Oak floors and Youngstown kitchen. Folding stairs to storage in attic. Full price $7,200. Model located on Sashabaw Rd., just north of Pelton Rd. Open Sun. 1 to 8.
WHITE BROS.
REALTORS
Phone OR 3-1295

For Sale Houses 43

Partridge
IS THE "BIRD" TO SEE
NEBRASKA STREET
Here's a comfortable 2 bedroom home with an extra lot. Oil heat —full basement. Neat and clean as a pin throughout. Only $1500 handles.

LAKEFRONT
RANCH HOME
Two level lakefront ranch home near Waterford. 189 feet of lakefront on this trout fisherman's paradise. Well landscaped lawn. Everything like new throughout. Two beautiful ledgestone fireplaces, wood paneled recreation room, 1½ car attached garage. "Like new" wall to wall carpeting, drapes, water softener included. $21,500 full price on terms.

WARD E. PARTRIDGE
REALTOR FE 2-8316
43 W. Huron. Open Eve 7 to 9

BY OWNER. 20 A 40 RANCH style home, 1 acre of land, $8500 with $750 down. EM 3-2423.

ON EARLMOOR
Immediate possession, 2 bedroom, nearly new home, $11,300 with $1,550 down. Monthly payments, including taxes and insurance only $63.
WILLIS M. BREWER
55 N. Parke
FE 4-1581, FE 2-8532 EM 3-4898
FE 4-5078

RANCH TYPE—$595 DOWN 2 bedrooms, attached garage, ½ acre of land. Well, septic tank and chimney. Cellar. Will furnish wall board, soil pipe and electric wiring & boxes. Full price, $5950. 7640 Clintonville Rd. Ph. OA 8-2918

4 RM. HOUSE. EITHER LOT OR acre of ground. 2960 Buckner St., near Lake Orion, off Clarkston Rd. MY 3-1265.

FOR SALE: NICE HOME IN Rochester with 4 lots. Full basement. Breezeway and garage. By owner. 197 Fraser St., OL 3-4261

Business Opportunities 51

FOR RENT
Gas station, garage 25x65 ft. for general repairs or auto wash business. 209 W. Sixth St., Royal Oak, Mich. Operator can use any gas he wants. R. A. Sadow. WOodward 5-0666.

MAJOR OIL COMPANY
Has 2 bay, 1 year old Service Station for lease in Pontiac area. Complete facilities, in best of cond. Offers opportunity for excellent returns. Exceptionally low overhead. Minimum starting capital required. Call FE 2-0150.

HIGHWAY DRIVE IN
Know your food business. Operate this properly and you will get plenty of green stuff, and we don't mean cabbage. Busy spot in heart of Lake district. Includes good building, excellent space. Pay only $5,000 down on entire deal.
JOSEPH F. REISZ
REALTOR 53½ W. Huron St
FE 2-0259 Sunday MI 4-4419

DRIVE IN RESTAURANT LOCATED on 4 corners. Center of thriving community. Priced low for quick sale. Call now for appointment. EZ terms.

BUSINESS & HOME. Opportunity for one desiring to start their own business. 24' x 60' block building with 4 room apartment. North suburban.

HIGHLAND TWP. 100' frontage on blacktop road. Block building 8000 sq. ft. Also 5 bedroom home with full basement & oil furnace. Terms.
J. C. HAYDEN, Realtor
86 E. Walton FE 8-0441

TRADE
US10 MOTEL

Modern 8 unit motel plus separate 4 room home located on the busy Dixie Highway. All units are well furnished and have an excellent heating system. Home is in fine condition thruout. 200 feet on U. S. 10 — plenty of room to expand. Only $13,500 down. Owners will trade for home or contract.

WARD E. PARTRIDGE
REALTOR FE 2-8316
43 W. Huron St., Open Eve. 7 to 9

Sale Land Contracts 52

FOR SALE
LAND CONTRACTS

25 PER CENT DISCOUNT—sold for $6,950—contract balance $6,450, at $64.50 per month at 6 per cent. Secured by 6 room modern home near Rochester. Cost to you $4,837.

20 PER CENT DISCOUNT—New four room bungalow with basement. Contract balance $5,400, payable at $54.00 per month at 6 per cent. Cost to you $4,320.

RAY O'NEIL, Realtor
FE 3-7103 FE 3-7292

2 SMALL LAND CONTRACTS ON lake front property in new development. Property has tripled in value since contracts were drawn. OR 3-4134.

$1,400 DISCOUNT
$56 per month at 6 per cent. $4100 to handle.
JIM WRIGHT, Realtor
345 Oakland Ave. FE 5-9441
Co-operative Real Estate Exchange

Money to Loan 53
(State Licensed Lenders)

LOANS $25 TO $500
BENEFICIAL
FINANCE CO.
(Provident Loan)
7 W. Lawrence St. FE 2-9249

WHEN YOU NEED
$25 to $500

You can get it quickly on your signature car or furniture. No endorsers. Payments to suit your budget. We will be glad to help you with your money problems.
STATE
FINANCE CO.
702 Pontiac State Bank Bldg.
FE 4-1574

35,000 Families
Recommend
Buckner's

Four (4) Buckner Convenient offices in Pontiac area, where you can quickly borrow up to $500 on small once - a - month payments. You get full amount, no deductions.

COST OF BORROWING at Buckner's IS LESS THAN YOU THINK

Get needed cash quickly from Buckner's friendly loan company.

Buckner
Finance Co.

Offices are located:

Pontiac, 2nd Floor, National Bldg.

Drayton Plains, 4512 Dixie Hwy.

Walled Lake, 230 Barnston (next to Bank)

Utica, 45462 Van Dyke one block North across from Bank

LOANS, $25 TO $500
BAXTER & LIVINGSTONE
64 W. Lawrence St. FE 4-1538

CHRISTMAS CASH
LIBERTY LOAN CO.
MONEY — 1-DAY
$20 TO $500
Signature & Other Plans
920 W. Huron FE 3-7123

TEAGUE FINANCE CO.
202 N. MAIN
ROCHESTER, MICH.
LOAN $2 TO $500
AUTOS
LIVESTOCK
HOUSEHOLD GOODS
Ph. Rochester OL 6-0711 OL 1-9791

GET CASH QUICKLY
Up to $500
1948 to 1955 cars. Bring your title. Most deals closed in 30 minutes. Loans also made on furniture. Loans also made on furniture signatures and other securities.
Oakland
Loan Co.
202 PONTIAC STATE BANK BLDG.
FE 2-9206
FE 4-1574

Need $500
or Less
WITH QUICK
SERVICE?

Then Home & Auto is the place to come. Most loans made on your first visit. So come in or phone for cash to $500 on your auto, furniture or signature and a repayment plan suited to your needs. Friendly, courteous service awaits you. Leslie Fleisher, Manager. Berkley Voss, President.

Ph. FE 5-8121
Home & Auto
Loan Company
Hours: 9 to 5; Saturday 9 to 1
407 Community Nat'l Bank Bldg.

Money to Loan 53
(State Licensed Lenders)

LOANS
$25 to $500. $25 to $500
COMMUNITY LOAN CO.
30 E. Lawrence FE 2-7131
FRIENDLY SERVICE

LOANS $20 to $500
On Signature Only
HOUSEHOLD
FINANCE CORP. OF
PONTIAC
3½ S. Saginaw St. FE 4-0535

LOANS $25 TO $500
BENEFICIAL
FINANCE CO.
(Provident Loan)
7 W. Lawrence St. FE 2-9249

Mortgage Loans 54

LOANS $600 to $1,500
1. For any purpose, on homes modern or not in Oakland County.
2. For home additions or improvements.
3. To rough-in or enclose houses partly constructed.
4. To build a garage or on a garage home.
5. On second mortgages.
Apply 209 National Building Pontiac or phone FE 4-4729

Swaps 55

BUILDING LOTS WORTH $200. $400 accepted as trade in on used cars. H. J. Van Welt, OR 3-1255.

CASH REGISTER, CHECK MACHINE, & Coke machine. Will sell or trade for car. Call after 4 p.m. FE 8-1390.

40 ACRES WITH BUILDINGS AND stream near Clinton for house in Pontiac area. FE 4-7782.

LADIES DIAMOND RING AND wedding band value $125. Trade for guns or cash. FE 2-4708.

1955 PONTIAC CUSTOM CATALINA, fully equipped, 7500 miles. Will sell or accept good seasoned land contract. FE 2-9657.

5 H.P. SINGLE PHASE MOTOR. 4"x37 ft. Endless leather belt. 6" x 46 ft. Endless fabric belt, all like new. 1947 20 ft. housetrailer, cheap. Want adding machine, fluorescent fixtures or cash. OR 3-2203.

SMALL 3 ROOM HOUSE HAS TO be moved. Will swap or for cash. 3173 Auburn Rd., near Churchill Rd.

Swap in your old skates on a new pair or sled. Good used skates for sale, cheap. Skates sharpened. 7 light multiple Christmas tree light sets special, $1.47. Electric outdoor Christmas trimmings, complete line of fireplace fixtures, electric roasters, toasters, egg cookers, fry pans, pressure cookers, heaters, carving sets, clocks, sprayers, jig saws, tool chests. Visit our large toy land. Open evenings until Christmas, easy parking.
BARNES HARDWARE
742 W. Huron

WILL SWAP UPRIGHT PIANO for bed or chairs of same value of $60 or cash. Call 10 a.m. to 3 p.m. FE 4-0761.

WILL ACCEPT LATE MODEL car as down payment on 5 room house. Call FE 5-1348.

For Sale Clothing 56

BABY CLOTHES, SIZE 1-4. REASONABLE. 2485 RIDGE RD. PHONE FE 4-2889.

BLACK 2 PC. MATERNITY dress, size 9, like new. OR 3-0402.

BEAUTIFUL SILVER FOX JACket size 14, like new. $75. OR 3-9106.

BOYS AND GIRLS SIZES 12-14. St. Mary's wool coat and leggings, dresses, jackets. Many like new. Reasonable. 474 Oakland. FE 5-6355.

FORMALS FOR SALE. GOOD condition. FE 2-3153.

GIRL'S COAT SIZE 14. 174 S. Edith.

$300 BEAUTIFUL SILVER FOX paw. Guaranteed like new. Sell for $95. Size 16. See it at 3840 Elizabeth Lake Rd., across from Gabriel's Super Mkt.

MAN'S TOPCOAT. ZIP-IN LINING. Size 38. $16. FE 5-6732.

2 FORMALS WHICH WERE ONLY WORN ONCE. ONE IS LAVENDAR AND THE OTHER IS CORAL, BOTH SIZE 9. ONLY $35. PERFECT FOR A GIRL IN THE HIGHSCHOOL GLEE CLUB OR FOR ONE OF THE PROMS. FOR FURTHER INFORMATION CALL FE 8-2181 AFTER 5 P.M.

MAN'S BLACK SHOES, SIZE 7½. FE 2-0579.

THREE MENS SUITS. SIZE 50. One suit size 38. One lady's black fur coat, size 46. Other clothing. Reasonable. FE 7-0[illegible].

TUXEDO, 38, LONG. $20. FE 2-1987.

WEDDING GOWN AND VEIL, Size 14. OR 3-0772.

Sale Household Goods 57

AT 23 WILLIAMS ST. FIRST floor. North side. Furniture like new. Sofa bed, 1 mahogany cocktail table, 1 drum table, 2 floor lamps, 1 small washing machine.

ANTIQUE WALNUT WHATNOT, $15. Cherry drop leaf table, $25. OL 2-2286.

ALUMINUM BATHINETTE, $7. Play pen and pad, $7. OL 1-0696.

APT. SIZE GAS RANGE, LIKE new. Lovely Davenport, like new. Bedroom suite. Norge refrigerator 9x12 rug and pad; also, TV. Other items. FE 8-2526.

YOU ALWAYS PAY LESS AT L&S ABOUT ANYTHING YOU WANT CAN BE FOUND AT L & S. End tables, $1.98 up; new bookcase headboard beds complete, $24; refrigerators $75 up; ranges gas & elec., $5 up; beds, all sizes $3 up; TV sets, $25 up; radios, $5 up; new chrome dinette sets, 5 pc. $39.95 up; chests new & used $5 up; bedroom suites, $49.95 up; living room suites, $12.95 up; dining room suites $19.50 up. Many other items.
USE OUR F. BY PAYMENT OR LAY-A-WAY PLAN.
We buy, sell, trade anything. Come out and look around 2 acres of free parking.
OPEN DAILY 9 TO 9
SUNDAY 12 TO 5.
L & S SALES CO. ½ mi. east of Pontiac or ½ mi. east of Auburn Heights on Auburn Rd. M-59.
FE 2-8866
We Give Holdens Red Stamps

ALL NEW
FURNITURE

$10.00 Cotton Mattress	$10.95
$39.50 Innerspring mattress	$19.95
$80.00 Chrome breakfast set	$39.00
$14.95 Metal cabinet	$ 8.95
9x12 Linoleums	$ 4.95
$69.00 9x12 Axminster rugs	$42.00

We buy, sell and exchange everything for the home.
Oakland Furniture
104 S. Saginaw FE 2-8523
We buy, sell and exchange

APEX WASHING MACHINE. Good condition. $35. 8557 Berkley St.

ARTIFICIAL FIREPLACE WITH burning logs and andirons. $25. EM 3-5150.

BABY BUGGY AND BED, GOOD condition, EM 3-0214.

BLEACHED OAK DINING ROOM suite round table, break front, 9 upholstered arm chairs. Bedroom suite, easy chair, etc. MI 4-9270.

BENDIX ELECTRIC DRYER, new, fully guaranteed. Delivered and installed. No down payment, $2 per week. Maytag Washer, late model, A-1 condition. $39. Phone MY 3-3711.

BLOND LANE CEDAR CHEST, like new; limed oak 4 piece bedroom suite, Admiral TV, pool table, auto. record player. 393 W. Iroquois.

BOTTLE GAS
New low price. Complete installation, only $10 plus gas. Kenyon Pueblas OR 3-9491

BENDIX AUTOMATIC WASHER. Good condition. $35. EM 3-2685.

CABINET IRONER, $35; GE VACuum $20; vanity and bench, $9; Jr. pool table, $8. FE 5-0453.

CASH FOR YOUR FURNITURE or tools. OR 3-7717.

COLDSPOT REFRIGERATOR, 6 years old, excellent cond. $40. Market 4-1019.

3 RECORD PLAYERS, PORTABLE radio, long & short wave. FE 5-8755.

CASH FOR SMALL RADIOS AND record players. FE 5-8755.

CLOTHES DRYER, GAS, ONE OF the best brands available. Slightly crate scratched. Extraordinary value. Michigan Flourescent, 393 Orchard Lake Ave.

Sale Household Goods 57

Christmas Gifts
FROM
DAVEY'S
Samson Card Tables
6-Way Sofa Pillows
Children's Toy Chests
Decorative Lamps
Hollywood Divan
54 Inch Pine Bar
Unf. Record Cabinet
Boudoir Chairs
Unfinished Desks
DAVEY'S FURNITURE
Open Eves. Sun. 12-5
3507 Elis. Lake Rd. FE 2-0047

DARK RED MAPLE BEDROOM suite with double bed. MI 4-3083.

DEEP FREEZE UPRIGHT ONE of America's best makes. Freezer and food guaranteed for 5 years. $495 for $279. Slightly scratched in transit. Michigan Flourescent, 393 Orchard Lake Ave.

DEEP FREEZE AT THE LOW wholesale cost, other floor sample appliances at big savings. Warwicks 2078 Orchard Lk. Rd.

DUNCAN PHYFE DROPLEAF EXtension dining room table. FE 4-2449.

DINING ROOM SUITE. 6 PIECE Walnut. FE 4-7714.

DINING ROOM TABLE, 5 CHAIRS, buffet, $12. 739 Hollister St.

DRYER, DEMONSTRATOR, $95. R. B. Munro Electric. 1060 W. Huron.

DINETTE SET. LIKE NEW. LANcaster make. Light wood, 6 pieces. FE 4-0468.

6 PIECE BEAUTIFUL DARK MAhogany dining room suite. FE 4-5794.

DINING ROOM SUITE, BEAUTIful table (mahogany), 2 leaves, 8 heavy chairs. Large breakfront, 2 hooked rugs, 9x12. MI 6-2269.

21" TV, $100. 9 PIECE DINING room suite, $60. Gas range, $75. Or all for $200 cash. FE 5-5135.

2 PC. MAPLE BEDROOM SUITE. Reasonable if taken at once. OR 3-6320.

5 YR. BED AND MATTRESS, $20. FE 4-2855.

9 PIECE MAHOGANY DINING room suite. Excellent condition. EM 3-3004.

ELECTRIC STOVE, $15. OIL space heater $25, Kenmore Ironer, $50. MY 3-3772.

ELECTRIC RANGE-NEW FOUR burner model with deep well, $280.00 value $169.00. Slightly scratched in transit. Michigan Fluorescent, 393 Orchard Lake Ave.

FURNITURE AT EXTRAORDInary values. We have brand new ary values. We have brand new 1958 modern and traditional designs in bedroom and living room suites. Assemble these yourself, come in look and compare with all other suites offered elsewhere. You can buy these for almost the price of used furniture. Michigan Fluorescent, 393 Orchard Lake Ave.

FOR SALE: GUARANTEED REfrigerators ..... $39.95 up
Wringer washers ..... $30.95 up
Spinner washers ..... $69.95 up
Vacuum cleaners ..... $ 7.95 up
Roy's, Oakland FE 2-4091

GREEN LOUNGE CHAIR, $20. Wing chair to be slipcovered, $8.50. Fireplace screen, $5. FE 8-0189.

GARBAGE DISPOSALS NEW while they last. $49.95. R. B. Munro Electric, 1060 W. Huron.

GAS RANGE, FULL SIZE, 3 years old. Perfect cond., $55. OR 3-8464.

GOOD TELEVISION $55. GOOD refrigerator $75. FE 5-8461.

GOOD ADJUSTABLE HOLLYWOOD bed frame, $8. 90-coil, 3½ springs, $8. Dining room furniture, table 4 chairs, buffet, $90. Large waffle iron, $8. FE 4-8641.

HOME SOLD, MUST SELL FURNIture. FE 5-2333. Eves. OR 3-3032.

HOTPOINT MOBILE DISHWASHer. Floor model $149.95. R. B. Munro Electric. 1060 W. Huron.

HOTPOINT ELECTRIC RANGE, first class condition, full size with space for pots and pans $65. Also Bendix electric dryer $65. MAYfair 6-2780.

HOTPOINT WASHER & DRYER, matched pair, $350.95, installed. R. B. Munro Electric, 1060 W. Huron.

HOT POINT SPECIAL, DOUBLE oven range. Originally $349.95, now $249.95. R. B. Munro Electric Co., 1060 W. Huron.

HOOVER VACUUM LIKE NEW $14.95. Belts, bags, brushes, all makes. 936 Myrtle, Huron Gardens.

INTERIOR DESIGNER GIVING up slick summer home, with many fine upholstered pieces. Traditional case pieces. Fine mahogany kneehole desk with leather top, leather upholstered desk chair. Full size innerspring mattress and box springs on Harvard frame. Power lawnmowers, some summer furniture, etc. Phone FE 3-9114.

12 CU. FT. WESTINGHOUSE REfrigerator, less than 1 year old. MI 4-9270.

8 FT. KELVINATOR REFRIGERator. $65. Wrought iron & glass serving cart $9. FE 2-1588.

1954 FRIGIDIARE 2 OVEN range. 1953 model Frigidaire automatic washer. Private owner. MI 4-2107.

KENMORE CIRCULATOR, USED one year. Also 200 gallon tank. $50. 3874 Maiden, Maceday Lake.

LAUNDRY TUBS FOR SALE. $15. 2809 Dearborn, Rochester.

LEONARD REFRIGERATOR. Good condition. $60. FE 5-1014.

LINOLEUM AND PAINT SALE. ½ price at Jack's. 277 Baldwin.

Lord's Specials
5 pc. dinette set $49.95
pc. sofa-bed $49.95
Used TVs from $24.95 ..... up
Hide-a-bed from $139.95 ..... up
Used gas stoves $20.00
Lord's
Furniture and Appliances
125 W. Huron St. FE 4-0583
"Where Wrigley's Used To Be"

LIVING ROOM SUITE. BED COMplete. Day bed. FE 2-4339.

MOVING AWAY. A FEW THINGS left to sell. Bedroom suite, easy chair, desk, sun lamp, and etc. MI 4-9270.

2 PR. LINED DRAPES, 43 x 84". One pr. 34 x 34". FE 2-4373.

MAPLE BUNK BEDS COMPLETE with coil springs & mattresses. FE 2-0666 after 3:00 p.m.

MAPLE BUNK BEDS. LIKE NEW. $50. Call after 11 a.m. FE 5-7905.

NEW TAPPAN PHILGAS RANGES, at savings up to $100. Colorful aluminum cabinet set free. Just 33 ranges. Get yours while you have good selection. Small deposit will hold 'til Christmas. PHILLIPS PETROLEUM CO. 2625 Orchard Lake Rd. FE 2-9195.

NEW ELEC. SEWING MACHINE, office desk and gas stove. FE 3-1048.

NORGE REFRIG. 10 FT. NEW Winchester shotgun. Housetrailer, 8 ft. 2885 Bolt St., Route 9.

NEW ELECTRIC SEWING MACH. office desk and gas stove. FE 3-1048.

Sale Household Goods 57

SINGER CONSOLE SEWING MAchine. $40. OR 3-9702.

STOVES, BOUGHT, SOLD, EXchanges. Turner's, 602 Mt. Clemens. FE 2-0801.

SEMI-AUTO. WASHER, NEW CONdition. FE 2-9027 after 4.

SIMMONS HIDEABED SOFA. Gray frieze covering. Excellent condition. $100. MA 4-2754.

SEVERAL ODD PIECES OF HAVIland China, crystal ware and silver, also 2 "Gone With the Wind" Banquet lamps. Phone FE 5-9038.

SHADOW BOXES ..... $2.25 UP
END TABLES ..... $7.95 UP
LAMPS AND ASHTRAYS
Oakland County's Largest Selection OF UNPAINTED FURNITURE
143 Oakland Ave. FE 5-9562

SOFA, SLIPCOVERS, NEARLY new. $20. FE 4-0391.

SUITS, LEATHER TOP STEP table, like new. FE 4-6638.

SOLID MAPLE DINING ROOM set, industrial sewing machine, cottage kitchen cabinets and kitchen table, exercising bicycle, 4 drawer letter file. Private. EM 3-4854.

THIS YEAR'S 18 CU. FT. GENeral Electric upright freezer, $365 cash. Good as new. Also White treadle cabinet sewing machine, $20. Good cond. Call OA 8-2246.

TILT BACK CHAIR AND OTTOman. Good condition. 174 State.

TWO DOOR WARDROBE, $20. Bassinet & pad $5. Two metal underbed storage chests, curtain stretchers, table model radio & record player, $10. Kitchen cupboard, $3. 970 Canterbury.

TRADE GAS RANGES FOR ELECtric. R. B. Munro Electric. 1060 W. Huron.

TWO BARREL-BACK CHAIRS. One drum table. Northville 8044W.

TV. LIKE NEW. 30 IN. DUMONT. Nice for home of business place. Price new, $1,800. 626 Auburn Ave.

8 PC. OAK DINING ROOM SET. Good condition. Reasonable. 266 Edison St. FE 4-5685.

TRADE-IN DEPT.

Recon. Guar. elec. refrig.	$49.95
Recon. Guar. elec. washer	$39.95
Elec. range Hi-lec	$29.95
35 inch gas range	$39.95
Heavy Walnut twin beds	$ 9.95
5 pc. Wood Dinette	$24.95
Davenport Odd	$ 9.95
2 pc. Living Room Suite	$19.95
$18.00 Uph. Vanity Benches	$ 3.95

WYMAN'S
Easy Terms
18 W. Pike St. FE 4-1122

1 PR. OF IMPERIAL LEATHERtop end tables. Round leather top coffee table. 1 nest of tables. Good condition. Call MI 4-8972 after 7 p.m. Fri. Anytime weekends.

TV, $35. METAL KITCHEN CABInets, $10. Complete baby bed, chifferobe and chest, like new, $50. FE 5-2766.

12½ INCH RCA CONSOLE $29.95. TV antenna kit $9.95.
WALTON TV
Walton Cor. Joslyn FE 2-2257

USED APT. ELECTRIC RANGES. R. B. Munro Electric Co., 1060 W. Huron.

USED DEPT.

Table model RCA TV	$39.50
16" blond table model Motorola	$79.50
Kelvinator refrigerator	$69.50
Maytag washer (Good condition)	$49.50
New 4-fold chests (maple)	$41.20
New swivel chairs	$55.00
Frigidaire automatic washer	$99.50
GE automatic washer	$89.50

CLAYTON'S
Furniture, Appliances
3065 Orchard Lake Rd.
Keego Harbor
FE 5-8811 or FE 5-8974

USED REFRIGERATOR $35 AND up. R. B. Munro Electric. 1060 W. Huron.

WESTINGHOUSE ELECTRIC range, $75. OR 3-2988.

12 x 13 WOOL GREY RUG AND pad good condition; single metal bed; box springs and mattress for double bed. FE 5-4897. 199 Florence.

USED HOT POINT AUTOMATIC washer $69.50. Used TV, $29.95 and up, new Hot Point dishwasher, $329.95 now $229.95. Sweet's Radio & Appliances. 422 W. Huron. FE 2-4133.

5 TO 6 ROOM OIL BURNER with blower $75. MA 5-9786.

USED REFRIGERATOR, $35. CALL FE 5-4295.

6,000 SQ. FEET OF
NEW FURNITURE
WAREHOUSE PRICES
Living room, bedroom & Kitchen
7 PIECE LIVING
ROOM GROUP
Davenport and chair, two step tables, 1 coffee table, 2 decorator lamps.
ALL FOR $97
All other suites, as a bed suites, studio couches, and beautiful grays, blues, greens, and reds at equal savings.
6 PIECE
BEDROOM GROUP
Double dresser, large mirror, bookcase bed, roomy chest of drawers, two decorator lamps.
ALL FOR $99
Also 15 other bedroom suites, beautiful walnut grays, fruitwood and blonds, at same big savings.
Tremendous saving on all 5 and 7 piece chrome dinettes, bunk beds, rollaway beds, 9 x 12 rugs, platform rockers, occasional tables, lamps, gas and electric stoves and unfinished furniture.
TRADE IN YOUR
OLD FURNITURE
AS DOWN PAYMENT
TERMS LOW AS $2 WEEKLY
Pearson's Bank Furniture
42 Orchard Lake Ave. FE 4-7881
We give Gold Bell Gift Stamps

54" ROUND OAK TABLE AND SIX chairs. 953 Cameron Ave.

9 PIECE WALNUT DINING ROOM suite, $70. 75 S. Jessie.

WASHER $15. GAS STOVE $20. Tarps for trucks, like new, cheap. FE 5-2766.

Westinghouse
30" electric range with wide oven. A real buy for only
$149.95
L. A. WAGNER CO.
1960 N. Opdyke, Cor. Pontiac Rd.
FE 5-9221

WILL SACRIFICE AN RCA AUtomatic record player and radio combination. Excellent cond. FE 4-3408.

WAYNE GABERT'S
FLOOR SAMPLE SALE
Terrific deals on 1956 Norge washers, dryers, refrigerators. 2 years to pay.
121 N. Saginaw FE 5-6189

FUNNY BUSINESS by Hershberger



"Your honor, the jury told you what they think of me! Now may I tell the jury what I think of them?"

Sale Household Goods 57

AKC BOXER PUPS, FAWN, 8 weeks old. 3250 Crooks Rd. FE 5-1037.

BOY'S 26" SCHWINN ENGLISH style bike. Ladies new ice skates, size 6. Boy's used ice skates, size 10. Childs desk, clothes hamper. FE 2-8909.

BOYS AND GIRLS ROLLER skates. Size 5. FE 4-9185.

COMPLETE SET "MY BOOK House" FE 5-1325 after 6.

CASH FOR FURNITURE
FF 4-7881

COMPLETE LIONEL
TRAIN OUTFIT
Call FE 5-5094
Before 4:30 p.m.

CROCHETED ARTICLES, $1.00 and up. 673 Auburn between Rochester and Livernois Rd.

DOLL CLOTHES, ALL SIZES. FE 2-9550.

LIONEL ELECTRIC TRAINS WITH extra track, with bridges and access. FE 5-9087.

ELECTRIC TRAIN MOUNTED ON table, with bridges, tunnels and access. OR 3-2005.

G E ELECTRIC GREEN BLANket for double bed 4 piece silver electric clock set. 2 Hudson Bay coats, man's 42, ladies 38, like new. 151 Chippewa.

GEORGE'S TOY SERVICE. TOY samples. 979 Canterbury. Washington Park. Sat. Dec. 10 10 a.m.-9 p.m.

HERCULES ENGLISH BIKE. Boys 3 speed Perfect. Access. $32.50. 704 Wenonah.

HOBBY HORSES. STURDY spring controlled, non tip, with reins, tail and mane. $11.95. 2381 Mt. Clemens rd. FE 7-0724.

JIG SAW. LADY'S ROLLER skates, size 7½, lounge chair, reasonable. FE 3-3935 after 5 p.m.

LATE MODEL TAPE RECORDER. Pontiac Press Box 62.

LIONEL ELECTRIC TRAIN. 89 pieces of track. Transformer 250 watt. Many many accessories. FE 2-6084 after 5 p.m.

MAN'S NEW CHICAGO ROLLER skates, size 7. $11. FE 4-5261.

MEN'S SHOE ROLLER SKATES. Size 12. $12. OR 3-0226.

POLAROID LAND CAMERA, flash gun and exposer meter. $65. $100 value. FE 4-2073.

REMINGTON TYPEWRITER, standard size, 1 viewmaster projector with white screen, young man's figure skates, size 10, almost new, scout uniform size 34. FE 5-5356.

SKIS, BINDINGS, POLE, 5'9" solid hickory, 6'9" laminated hickories with steel edges. OL 2-1756.

SYNCRO DELUXE JIG SAW, LIKE new. Safe for children to use. 284 Pioneer. Or FE 2-6880 after 4 p.m.

SET OF FOUR MATCHED SPALDing woods, new rubber grips. Nice Christmas present. FE 5-6902 after 4. 4872 Elizabeth Lake Rd.

1 MINK DYED MUSKRAT COAT. Fingertip length. 1 slate colored mole cape jacket. Excellent condition. Size 14-16. Call MAple 5-4257 bet. 7 & 9 p.m.

Christmas Trees 59A

A CHRISTMAS TREE FOR YOU. Cut your own live tree. Spruce, Blackhill, Norway, White, Fir, Douglas, Pine, Scotch, Red, Jack. Also ornamental trees. Dig your own. Bring your own tools. 2922 Sleeth Rd. 3 miles west of Commerce Village on gravel road, bearing right at all turns. Open daily 8 to 7. Greenridge Farm Nursery. MUtual 4-9038.

CHRISTMAS TREES $1.00 AND up. Balsams, spruce. Nursery grown Scotch pine. American Legion, corner Auburn and Paddock.

DON'T BUY UNTIL YOU SEE our trees. A load of perfect trees will arrive Sat. For beautiful picture window trees, shop early. Balsam, spruce, Scotch pine. L & S Standard Serv. 644 Oakland Ave. FE 3-9113.

LARGE TREES, SUITABLE FOR churches, halls and etc. Will deliver. FE 5-5230.

SCOTCH PINE CHRISTMAS TREES. Wholesale or retail. You may cut your own. MA 4-2696. 2425 Oakley Park Rd., Walled Lake.

For Sale Miscellaneous 60

ALUMINUM COMBINATION WINDOWS AND DOORS AT REDUCED PRICES. GET OUR ESTIMATE. NO DOWN PAYMENT. TERMS. G & M CONSTRUCTION CO. FE 2-1211.

ALL SUNDAYS
Open 10:30 to 2:30. Shop & Save. General Warehouse. 2256 Dixie Hwy.

300 AMP. ELECTRIC WELDER. Practically new, bargain. 651 Kenilworth. FE 4-0284.

ATTENTION!
LUMBER BARGAINS!
Just received several cars of new & used lumber, sell at real savings. Used doors complete with frames, $8.00. New flush doors from $7.15. insulation, building boards, ceiling tile, felts, shingles, sheathing, nails, door hardware, all at bargain prices. Used brick—windows—mill work. Get our prices and save. Free estimates.
SURPLUS LUMBER
MATERIAL SALES CO.
5340 Highland Rd. (M59) OR 3-7092

Anti-Freeze.....53c off

PLASTIC WALL TILE ..... 2c Ea.
Unclaimed linoleum $2.49
Surplus Paint $1.49
White enamel $1.98
Asphalt tile 3c
Harold's Paint & Lino.
140 S. Saginaw St.

BOY'S BIKE. 26" WESTERN FLYer. Boy's Scout uniform, size 14. FE 3-4178.

52 GAL. ELEC. HEATER $82.95. 36 Gal. Auto. Gas Heater $54.95. Cab, sinks & fittings $50.50 up. Laundry trays, stand faucets $23.95. SAVE SUPPLY, 100 S. Saginaw St.

CLOSEOUT
Exterior and interior doors, 48x96 x⅛ plyscord. $5.44 per sheet. Cash and carry. Pontiac Plywood Co. 1488 Baldwin Ave. FE 2-2543.

GET IT QUICK,
through Classified Ads!
Yes, whatever it is—dial
FE 2-8181 for an ad-
writer and get it!

For Sale Miscellaneous 60

BRUNSWICK ANNIVERSARY pool and snooker, completely equipped. Must sell. Phone days, MA 4-3351. Eves. EM 3-3373.

7 FT. GE REFRIGERATOR, ALSO Timken silent automatic oil burner. EM 3-4133.

2 CRIBS COMPLETE 1 YOUTH bed, 1 50,000 BTU oil circulator. FE 5-1036. 185 S. Hospital Rd.

$40,000 BTU HR STEAM OR WATER.
400 series National Cast Iron
STEAM BOILER
Complete oil burner with all controls, 1 yr. old.
$1,150 cash. MA 4-2240

276
Garage Doors
TO CHOOSE FROM
SPECIAL FALL OFFER
Berry all steel fully guaranteed From $39.95 up. Estimates on remodeling free.
BERRY DOOR SALE CO.
371 S. Paddock FE 2-0203

BATHROOM FIXTURES YOUNGStown kitchen Furnaces. Oil, gas and coal. Hot water and steam boilers, automatic water heater, hardware, electrical supplies, soil, galvanized copper pipe and fittings. Lowe Bros. Paint. HEIGHTS SUPPLY, 2685 Perry St. FE 4-5431.

250 GAL. OIL TANK WITH GAGES, connections and stand, $30. OR 3-5897.

BEEF AND PORK, HALF AND quarters. Ondyke Market. FE 5-7941.

CABINET SINKS FROM $59.95. Sinks to build in from $3.95. Double sinks from $9.95. G. A. Thompson, 80 S. Perry.

CASH FOR ROWBOAT
FE 2-7797

CIRCLE FLUORESCENT FIXtures, newest, brightest and most modern type of lighting for kitchens, dinettes, bedroom and recreation rooms, $11.95 value, $9.95. Slightly factory marred. Call at factory showrooms, Michigan Fluorescent, 393 Orchard Lake Ave.

CIRCULAR SAW—8 INCH, ½ H.P. motor, in good shape, also combination sander; accessories included. FE 5-7330 after 6.

CASH FOR FURNITURE
FF 4-7881

CHRISTMAS TOOLS
FREE PLANS for TOYS
CHURCH'S INC.
107 Squirrel Rd. FE 2-0233

DELCO HIGH-BOY OIL FURnace complete, 1 yr. old. OR 3-7719.

DRAW TITE HITCHES
CHROME OR CADMIUM PLATED
The kind that bolt to the frame of all makes of cars.
F. E. Howland ..15 Dixie Hwy. OR 3-1456

DUO THERM OIL BURNER 220 gal. tank, fittings and pipes $5. 169 Auburn.

DUO THERM OIL FURNACE. 1 year old. $50. MA 4-2477.

DELCO HIGH-BOY AUTOMATIC oil furnace $175. Phone FE 3-1977.

EVANS OIL FIRED FURNACE, used, complete with blower $100. Oil fired forced air furnace, 84,000 BTU in crate, $220. Duct work to your requirements, free estimate, terms.
FE 8-0740 Evenings FE 4-6509

FIRST QUALITY 5 PC. BATHtubs $49.50 or grade toilets, $19.95; 32x21 double sinks $14.95; hand basins from $10.95. G. A. Thompson, 80 S. Perry.

2, 24 x 24" DOUBLE HUNG MULlions, $20 each. Blond desk bookcase, $5. G. E. washer, $45. Good running order. FE 5-7071.

FREE STANDING TOILETS, $21.95. 21x32 double sinks $ 9.95. Washbowls with fittings $11.95. 3 pc. colored bath sets with fittings $109.50. Factory Seconds—Irregulars. SAVE PLUMBING SUPPLY. 100 S. Saginaw St. FE 5-2100.

G & M COMPANY
Saws, machines sharpened, power hack saws, jointer knives.
NW Corner Walton and Opdyke

KELLY'S CHRISTMAS SPECIALS.
Reg. $17.95 Dominion steam irons, now $ 9.95
Reg. $54.50 Shopmaster tilting arbor 8 in. table saw, now $39.50
Reg. $19.95 Thor ½ in. drill, now $13.97
Reg. $19.95 Dormeyer deep fryer, now $14.88
Reg. $19.95 GE electric skillet, now $13.95
Reg. $42.95 Westinghouse roaster, now $29.95
Reg. $12.45 Tosco electric can opener, now $ 8.95
Reg. $12.95 16 in. tricycles now $ 7.95
Reg. $69.50 belt sander, now $49.50
Reg. $49.50 power hand saws, now $39.60
Reg. $3.49 children's sleds, now $ 2.49
Come in and see the hundreds of other gifts in toys, housewares and sporting goods.
KELLY'S HARDWARE
3904 Auburn at Adams, Auburn Heights. FE 2-8811.

GIRL'S 26 IN. BICYCLE. USED coil bed springs. FE 4-9014.

HOLLINGSHEAD VARIETY STORE 7 miles out Baldwin. Armstrong floor covering and Mac-O-Lac paints. Phone FE 7-8025.

HOT WATER HEATER, 30-GAL. gas, new. Approved for use on Consumers lines. $98.50 and $119.50 value. $49.50 and $59.50. These are slightly marred. Also electric oil and bottled gas heaters at terrific values. Michigan Fluorescent, 393 Orchard Lake Ave.

JET WATER PUMPS $69.95. G. A. Thompson, 80 S. Perry.

10 — STORM WINDOWS, 56 x 34. All good cond. FE 4-1474.

KITCHEN CABINET SINKS, BEAUtiful 42-in. model, $95 value, $59.50. Slightly marred in transit. Also several 54-in. and 66-in. models at terrific values. Michigan Fluorescent, 393 Orchard Lake Ave.

KITCHEN CABINET SINKS, beautiful 42 in. model $95.00 value $59.50. Slightly marred in transit. Also several 54 in. and 66 in. models at terrific values. Michigan Fluorescent, 393 Orchard Lake Ave.

KODAK FLASH BANTAM CAMeras and accessories. Like new. FE 2-6119.

LAVATORIES COMPLETE WITH faucets, $34.50 value, $14.95. Also toilets, bathtubs, shower stalls at terrific values. These are factory marred. Michigan Fluorescent, 393 Orchard Lake Ave.

LINOLEUM....39c YD.
40c WALL TILE ..... 29c FT.
13c FLOOR TILE (9x9) 8c
$4.95 PAINT ..... $1.69 GAL.
ANTI-FREEZE ..... 79c GAL.
SMITH'S, 257 S. Saginaw

LIONEL & AMERICAN
F

Sale Farm Equipment 76

Announcement by Distributor
1956 CLINTON CHAIN SAW
$159 and up. We trade. Also tractors, riding & walking
Pontiac's Oldest Dealer
Terms: Wholesale & Retail
Lee's Sales & Service
921 Mount Clemens St.
FE 3-9830

BUY OF THE WEEK SPECIAL
Allis-Chalmers Model "G" tractor with bulldozer, $595.00. Frank Gromak, Allis-Chalmers Sales & Service, Holly, Mich.

MCCULLOCH CHAIN SAWS, DROP in and see 'em at W. F. Miller's Garden & Lawn Equipment, 1393 South Woodward. (North of 14 Mile Rd.) Birmingham, Mich. Phone Midwest 4-6053

FOLEN'S TRACTORS, SNOW plows and casters. Jett snow blowers. Evans Equipment, 6567 Dixie Hwy. MA 5-7878 or OR 3-8316.

NEW AND USED SPREADERS. Barn equipment. Davis Machinery. Phone Ortonville, 452.

USED TRACTORS
WE ARE OVERSTOCKED WITH USED TRACTORS
ALL MAKES AND SIZES
SOME HAVE SNOW PLOWS, CULTIVATORS AND PLOWS
THESE TRACTORS ARE ALL PRICED TO SELL.
WE TAKE TRADE-INS
CREDIT TERMS
DEPENDABLE PARTS AND SERVICE
FE 4-0734 FE 4-1112
KING BROS.
YOUR I-H DEALER
PONTIAC RD. AT OPDYKE

Mich. Chain Saw Distr.
Sales, Service, Rentals MY 3-5821
MCCULLOCH CHAIN SAWS, RENTals, parts & repairs. 1890 Crooks Rd. MI 6-0446

FARM & INDUSTRIAL
McCullough Chain Saws
New and Used
FERGUSON, CASE AND NEW IDEA
BUY AND SAVE AT
HOUGHTEN & SON
882 N. Main, Rochester, OL 1-9761

Auction Sales 77

AUCTION THURS. DEC. 15 AT 1:00 o'clock on the premises located 2½ miles west of Walled Lake or ½ mile East of Wixom to 48239 Pontiac Trail. 17 Head Dairy Cattle, mixed herd. Holman milker 2 unit, near new. Schultz 4 can cooler. DeLaval Separator, quantity steel and wood en stanchions. McCormick 10-20 Tractor on steel. Simplicity Garden tractor with Cultivator. 13 Feeder pigs, 80-100 lbs. 2 Shetland ponies, 6 and 18 months old. 4 doors grass silage in 12 ft. Silo. Smith Silo 12 x 33 to be moved. 400 chick electric brooder. 4 battery brooders. KENNETH ROCK, PROP. Bank terms. Floyd Kehrl, clerk. Ed Gotts, chalk, auctioneer. Phone Howell 1010.

AUCTION WED. DEC. 14TH NEAR Holly. Full list will appear Mon. Dec. 12th. L. J. Custbert, Prop. Bob Wiles, auctioneer. Phone BYron 6261.

COMMISSION AUCTION EVERY Sat. night, MY 2-1521.

L. E. SMART AUCTION SALE closed until April. Pvt. sales daily. Good bargains in used furniture, stoves etc.

For Sale Housetrailers 78

'47 HOUSETRAILER, ALL METAL with TV. 27 ft. Huron Trailer Park No. 26. Wringer washing machine, $35. '47 Plymouth car in good condition, $150. See after 6 p.m. Phone FE 8-1014.

WANTED: ALUM. 15' TO 21' housetrailer. Electric brakes. FE 2-7259.

1954 CHAMUION 36 FT. TRAILER. FE 8-1371 or OR 3-7915.

SEE THE NEW GENERAL FOR 1956. 30 ft. to 44 ft. Single and double bedrooms. Make a complete comparison and I'm sure you will be convinced that it is the most for the least. Two 1955 demonstrators. One 38 ft. 2 bedrooms. One 29 ft. single bedroom. Save dollars. One 16 ft. metal trailer for fishing and hunting, $225. Also used trailers as low as $50 down. Genesee Sales, 2101 Dixie Hwy.

Trailer Exchange
ANDERSON and GREAT LAKES 27 to 45 ft. America's 2 unchallenged leaders in their price range. BEEMER, CREE and TINI HOME. New trailers as little as ¼ down. As long as 60 months to pay at 5 per cent interest.
PARTS—STORE
60 S. Telegraph FE 2-1200
Across from Tel-Huron Center
Parts-Service Open to 6 thru Sat.
Trailer Sales Open Sunday P.M.

MOBILE HOMES REPAIR SERVice. Booster springs installed. Cars wired for pulling trailers. Adren Short. FE 5-4350.

OXFORD Trailer Sales
Prices slashed on used trailers. Must cut down inventory. Get a bargain here today. 40 to pick from.
See the new '56 Stewarts, Generals, Skylines and Holly coaches 14 to 45'. See also the latest in upstairs bedroom trailers. The 45' Stewart coach you have to see it to believe it.
Bank rates, low insurance. Trailer parts and accessories. Michigan bottled gas.
Oxford Trailer Sales
Mile South of Lake Orion on M-24.
MY 2-07?
12 ft. high, 4 ft. long
See it here!

TRAILER FOR SALE. LIKE rent. OR 3-7946

PAY LIKE RENT
Yes, we mean just that! We now have the most complete line of reconditioned and late model modern trailers ever. As low as 1c per cent and less down. Pay by the week, like rent. Some good livable trailers as low as $50 down.
TRAILER EXCHANGE
30 S. Telegraph FE 2-3200

NOW
Is the time to purchase an all new 1956 Pontiac Chief Mobile Home. The 32 ft. with a low low down of only
$451.85
Delivered and set up.
Also the 37-42-and 47-1 and 2 bedroom model now on display. A fine selection of reconditioned used trailers which can be purchased on the low low rental purchase plan.
STOP IN NOW
HUTCHINSON MOBILE HOMES
4301 Dixie Hwy.
Drayton Plains, OR 3-1202
and
2830 S. Dort Hwy. Flint

1954 ROYCRAFT, 40 FT. 2 BEDroom. Clean, good condition. Fully equipped. Lot 104, 3300 Elizabeth Lk. Rd. FE 4-3249 after 5 p.m. $3850.

Auto Accessories 80

Auto Owners Attention
Factory rebuilt generators, and starters, $3.95 and up. Carries a new guarantee. Hub Auto Glass Co., 122 Oakland, FE 4-7066.

AUTO PARTS AND ACCESS NEW, used and rebuilt. For the parts you need, when you need them, remember:
HOLLERBECK'S AUTO PARTS
Open 7 days a week, 9 to 8; and 9 to 6 on Sun. 340 Baldwin Ave. FE 3-9477 or FE 8-1431

TIRES
All sizes. Very cheap. Some like new. Economy Used Cars, 22 Auburn.

Auto Accessories 80

Auto Glass Service
When you need it! Have you tried our service? Glass installed while you wait. Insurance jobs honored. All work guaranteed. Free 1 lb. of coffee to a customer with each door glass or windshield installed.
Open Saturday Until 4
HUB AUTO GLASS CO.
122 Oakland Ave. FE 4-7066

LOUIE'S AUTO PARTS
Open Evenings Days a Week
Starters and generators $6.50
Rebuilt springs $7.50
Lots of used parts for '46 cars and up.
686 Oakland Ave. Ph. FE 4-4513

CLEARANCE SALE OF V-8 ENGINES
Ford, Chev., Pontiac, Dodge, Chrysler, Olds, Buick, Studebaker 6 cylinder engines.
Ford, Chev. Willys
SPECIAL
Briggs 1st line automotive lacquer, $2.00 per gal.
SCHRAM AUTO PARTS
2539 Dixie Hwy. FE 4-4833

'53 OLDS RADIO, $40.
1324 Baldwin.

KING TUNE-UP MACHINE
Like new. Milford, Mich. MU 4-7038

For Sale Tires 80-A

A SET 670-15 ROYALS NEW white walls, $18.88. 503 S. Saginaw. FE 4-0687.

FOUR 600 X 16 SNOW TIRES IN good condition. $25. Phone OR 3-9122.

GOOD USED TIRES $1.50 UP, also white walls. 503 S. Saginaw. FE 4-0687.

Auto Service 81

REPAIRS, BUMPING & PAINTING
FREE ESTIMATE
ALL MAKES OF CARS
PAYMENT PLAN
BRAID MOTOR SALES
PHONE FE 2-0186
30 Years Fair Dealing
Cass at West Pike St.

CRANKSHAFT GRINDING IN THE car. Cylinders bored. Zuck Machine Shop, 23 Hood. Phone FE 2-2563.

For Sale Motorcycles 83

FOR PARTS AND SERVICE ON your Harley Davidson see Harley Davidson Sales Co., 372 South Saginaw.

For Sale Bicycles 84

1955 ENGLISH BIKE. $39.50. FE 2-5587.

BICYCLES, ONE 26" ONE 20". Cheap. OR 3-1741.

BOY'S 26" BIKE, $20. FE 7-9046.

GIRLS 20" SCHWINN BICYCLE. Exc. cond. with extras. MI 4-8777.

Boats & Accessories 85

BOAT & TRAILER, $90. EM 3-3230.

CHRISTMAS SUGGESTION
Evinrude motors
Wolverine and Featherecraft boats
Canoes
Marine Accessories
Layaway or Terms
HARRINGTON BOAT WORKS
1899 S. Telegraph FE 2-8033
Open Eves. and Suns.

MERCURY OUTBOARD MTRS. Sales & Service. FE 2-5280.

20 PER CENT OFF ON ALL NEW 1955 Johnson Outboard motors and boats now in stock.
OWENS MARINE SUPPLY
396 Orchard Lake Ave.
Phone FE 2-8020

ALUMA CRAFT BOATS
EVINRUDE MOTORS
MARINE SALES & SERVICE
422 S. TELEGRAPH

Transportation Offered 87

CARS TO CALIF., SEATTLE, Fla., La. Averill Auto Sales, 2020 Dixie Hwy. FE 2-9878.

CARS FOR LOS ANGELES, SAN Francisco, or Seattle.
PONTIAC DRIVE-AWAY SERVICE
33½ Union St. FE 4-5139

'56 CAR GOING TO CALIF. CAN take 4 passengers. Leaving in 3 or 4 days. FE 4-7073.

RESPONSIBLE PARTY TO DRIVE a 1955 automobile to Miami around Dec. 15. And return Jan. 4. All gas and car expenses paid. Must be reliable. Apply 59 Wayne.

TRUCK GOING NORTH. PART load either way. FE 8-6806.

Wanted Used Cars 88

CALIFORNIA BUYER
AVERIL'S 2020 DIXIE HWY.
FE 2-9878 or FE 4-6896

WANTED — JUNKED OR USED cars, any make any model. Top $$$ paid.
BAGLEY AUTO PARTS
FE 8-9219 170 BAGLEY ST.

WE PAY TOP DOLLAR FOR sharp late model cars.
COMMUNITY MOTORS
803 N. Main, Rochester
OLive 3-9311
OPEN TILL 10 P.M.

OUT OF STATE BUYERS WILL buy clean cars from '49 to '55. Top $ paid. Lucky Auto Sales, 193 S. Saginaw St. FE 4-1006.

THE HIGH DOLLAR
For high grade used cars. We need them. Drive the extra miles it will pay you well. 4540 Dixie Hwy.
H. J. VANWELT
OR 3-1355

UP TO $50 FOR JUNK & CHEAP cars. FE 2-2666 days or eves.

PRICE THE REST - THEN GET the best from
BILL SPENCE
USED CARS
62 Oakland Ave. FE 4-7333

See M&M Motor Sales
For top dollar on late model cars.
2627 Dixie Hwy. OR 3-1603

WTD. JUNK CARS & SCRAP iron. Fast service. Call FE 4-9582.

WTD. WRECKED AND JUNKED cars. FE 8-1431.

TOP DOLLAR FOR CLEAN CARS and late models.
ECONOMY CARS, 22 Auburn.

WTD. '55 PONTIAC OR CHEVY, hard top preferred. No dealers. Private. FE 2-7991.

For Sale Used Trucks 90

1952 DELUXE ½ TON CHEV. Excellent condition. 22,000 miles. MA 4-1139. 207 Rexton, Walled Lake.

'55 FORD TENDEM TRUCK. LOW mileage. Reasonably priced. Can be seen at Cy Owens truck lot, Ford Dealer.

1953 CHEVROLET
Short wheel base. Good shape.
HOUGHTEN & SON
YOUR FRIENDLY OLDSMOBILE AND GMC TRUCK DEALER
528 N. Main, Rochester, OL 1-9761

SPECIAL
1950 GMC Diesel Tractor
WILSON GMC
Oakland at Cass
FE 2-9203 FE 4-4531

DODGE TRUCK '4 FT. STEEL deck, hoist, 2 speed axle, good rubber, finish and heater. Call Milford MU 4-4033, 2441 Charms Rd. after 6 p.m.

1951 CHEV. ½ TON PICKUP. AIRflow heater and defroster, turn signals, like new tires, your car or truck down. See this one now.
6751 Dixie Hwy. at M15
MAple 5-5071

Haskins Chev.
Open nites 'til 9.

DON'T WISH FOR MONEY! Make it easily through Classified Ads. To sell, rent, buy, swap, hire, dial FE 2-8181.

For Sale Trucks 90

CHRISTMAS BARGAIN. CLOSED semi with tractor. Cheap. Call between 10 and 2. FE 3-4750.

TRUCKS
1950 Chev. Panel
1953 Ford 2 ton stake
1953 Ford 2 ton dump
1954 Ford 2 ton stake
1955 Ford 2 ton stake
1955 Ford 1 ton stake
1955 Ford ½ ton pickup

LARRY JEROME
ROCHESTER FORD DEALER
OL 1-9711
FOR MORE THAN 30 YRS. A GOOD PLACE TO BUY

For Sale Cars 91

QUANTITY and QUALITY
'55 Chevy V8, overdrive.
'55 Chevy, 600 mi. Power Glide.
'54 Buick Super Hardtop, sharp.
'53 Chrysler New Yorker, power.
'53 Cadillac 62, Full power.
'53 Chevy Bel Air Hardtop.
'53 Pontiac Chieftain Hydra.
'52 Willys overdrive, sharp.
'52 Olds 88, cheap.
'52 Nash Ambassador, loaded.
'52 Ford V8 Fordomatic.
These are only a few of our choice selections.
TRANSPORTATIONS
100 TO CHOOSE FROM
'49 Ford V8 $95. '49 Chevy, radio & heater, $175. '50 Buick, $297. '50 Plymouth, nice, $178. '50 Ford, $175. '51 Pontiac, $297. '51 Kaiser, $297. '41 Chevy, $41. '46 Ford, $46. '47 Chevy, $47. All these cars can be bought with small down payment. Financing arranged. Real Estate or Contracts accepted on trade or cash difference.
ECONOMY USED CARS
22 Auburn FE 4-2131

'48 BUICK SUPER 2 DOOR. NEW brakes. New tires. Phone FE 8-0035.

'54 BUICK ROADMASTER, 4-DR. $2,000. OR 3-2981.

BUICK '52 4 DR. ROADMASTER. Dynaflow R & H, white sidewalls, seat covers, exc. condition. EM 3-2722.

OUR PROBLEM IS:
We are not the largest dealer in the world or do we sell the most—but with your help and our fair prices we can come close.
ALL OUR USED CARS
$25
OVER OUR COST
'55 Mercury Monterey hardtop.
'55 Buick special hardtop.
'54 Pontiac sedan, Hydramatic.
'54 Mercury sedan.
'52 Studebaker sedan, overdrive.
'51 Mercury sedan, Merc-O-Matic.
'50 Ford 2 dr., like new.
'48 Plymouth 2 dr., exc. transportation.
'46 Dodge 4 dr., the best you'll see.
Let
Carkner Motor Sales
Be Your "Santa"
666 S. WOODWARD BIRMINGHAM

BUICK ROADMASTER 1954 4 DR. Perfect cond. Fully equipped including power steering & brakes. Full price $1775. Private. OL 2-2941.

BUICK '53, SUPER RIVIERA. Good white-walls, 2-tone, Dynaflow, radio, heater, 1 owner, $1125. MAyfair 6-3505.

TWO ANTIQUE CARS 1929 BUICK 4 dr. Beautifully restored. Also 1928 V8 Lincoln 4 dr. Unrestored. Can be seen at the new Marathon Gas Station, corner Joslyn and Walton.

1954 BUICK ROADMASTER. Radio, heater, tinted glass, Power steering and brakes. Seat covers. Perfect condition. Private owner. $1850, terms. MA 5-5721.

'55 BUICK 4 DR. POWER STEERing and brakes. $2450. MI 4-9016.

CADILLAC 1951 FLEETWOOD body, driven by owner only. FE 2-7823.

New Credit Plan
HAVE YOU BEEN TURNED DOWN WHEN TRYING TO BUY A CAR BECAUSE OF SHORT EMPLOYMENT, NO CREDIT, BAD CREDIT, ETC.?
WE HAVE A GOOD SELECTION OF '46 — '51 AUTOMOBILES THAT YOU CAN BUY FOR VERY LITTLE DOWN AND WEEKLY PAYMENTS OF AS LITTLE AS $5
No Co-Signers!
Immediate Delivery!
Deal Direct!
No Finance Co.!
Buy Here—Pay Here
Y'ALL COME TO
NATIONAL MOTOR SALES
171 S. SAGINAW

1951 CADILLAC 62 4 DOOR SEDAN 1 owner car. 37,000 actual miles. In beautiful cond. People's Auto Sales, 130 Florence St. Phone FE 4-4181.

1955 CADILLAC COUPE. POWER steering and brakes. Coral and white. Second car. Spotless and $3,725. MI 4-8606.

1948 CADILLAC HYDRA-RADIO, heater, white walls. Real sharp. 695 Auburn Ave. $2 and take over payments.

1948 CADILLAC HYDRA-RADIO, heater, white walls. Real sharp. Roger's Sales & Service, 695 Auburn Ave. $2 and take over payments.

Yule Bargains You'll Like
'55 Buick Super 4 door. Like new $2495
'55 Buick 4 door special $2395
'55 Buick Century Riveria $2495
'55 Buick Special Convertible $2495
'55 Pontiac Star Chief Catalina Loaded $2295
'55 Star Chief Catalina $2095
'54 Buick Special 4 door $1595
'55 Pontiac 2 door $1195
'54 Ford Crestline 4 door $1195
'54 Henry J $695

COMMUNITY MOTORS
803 N. Main Rochester
OPEN TILL 10 P.M.
OLive 3-9311

For Sale Cars 91

MATTHEWS
'50 Nash 4 dr. sedan. Radio and heater....$165
'50 Studebaker 4 dr. sedan. Radio, heater and overdrive.....$195
'49 Chevrolet 2 dr. sedan. Heater only.....$295
'53 Henry J 2 dr. sedan. Heater only.....$445
'52 Chevrolet 4 dr. sedan. Radio and heater...$495

TRUCKS
'50 Chev. ½ t. pickup $495
'53 Chev. sedan deliv. $645
'52 Chev. ½ t. panel $445
'51 Ford ½ t. pickup $445
'51 Chev. 1½ ton, stake rack.....$495
'48 GMC ½ t. panel..$145

HARGREAVES
211 S. Saginaw St. FE 4-4546

'55 CADILLAC COUPE DE VILLE. Power brakes, steering, windows, seat adjuster. Under 10,000 miles. $3900. MI 4-3404.

'55 CHEVROLET
Beautiful Bel Air 4 door sedan. Ivory over coral. Radio, heater, white walls. Only $1495. Guaranteed by
TAYLOR CHEVROLET
Walled Lake MA 4-1561

Chevrolet 1956 Demo's
Floor Cars, Officials Cars
Courtesy Cars
2 Doors 4 Doors
Sport Coupes & Club Coupes
150s 210s Bel Airs
SIXES & EIGHTS
STANDARD TRANS
P. G. AND O. D.
NEW CAR GUARANTEE
AS LOW AS
$1679
FULL PRICE
NO FINANCING PROBLEMS AS LOW AS JUST YOUR CAR DOWN AND UP TO 30 MONTHS
TAKE ADVANTAGE OF OUR LOW OVERHEAD LOCATION
SAVE
As You Have Never Saved Before
Don't Delay—Act Today
HASKINS
CHEVROLET
Oakland County's Fastest Growing Dealer
6751 Dixie Hwy. at M15
MAple 5-5071
Open Nights 'til 9

West Side Used Cars
Drive out where overhead is low and, save the difference. Many makes & models to choose from.
West Side Used Cars
932 W. Huron FE 4-2185

1953 BEL AIR CHEVY. FULLY equipped, exceptionally clean. $1000. FE 4-3506.

'52 CHEVROLET, 4 DR. RADIO, heater, spot light, other accessories. Good condition. FE 5-6902.

'47 CHEV. GOOD RUNNING CONdition. Cheap. 1324 Baldwin.

'53 CHEVROLET STATION WAGon. Power Glide, R & H, 24,000 miles. Exc. Condition. MI 4-9890.

'52 CHEVROLET, 4 DOOR, RADIO heater, spot light, good condition. FE 5-6902.

1953 CHEVROLET 4 DOOR, 210 Extras. $700. FE 8-2360 after 5.

THIS ONE WON'T LAST
1954 Chev. station wagon, radio & heater, new white wall tires, twin spotlights, grill guards, wheel covers, two tone paint. Low mileage, this one must be seen to be appreciated. GMAC easy terms.
Haskins Chev.
6751 Dixie Hwy. at M15
MAple 5-5071
Open nites 'til 9

'50 CHEVROLET 2 DR. RADIO and heater. New paint, 31,000 actual miles. FE 2-4778, FE 4-9251.

'54 CHEVIE STATION WAGON, 4 door. OR 3-8124. After 4:30.

1948 CHEVY SEDAN, GOOD MOtor, tires & battery. MU 9-1324.

1955 CHEVROLET BEL AIR 4 DR. 5,000 miles. Real sharp. $1,650. FE 5-9782.

1955 CHEVIE BEL AIR HARDtop. Sportscoupe, Two-tone. 8,000 miles. Just take over payments. 2683 Judah Rd., off Baldwin Rd.

1952 CHEVROLET BUSINESS Coupe. Heater, radio, good tires. Excellent condition. FE 2-4490.

1951 CHEVROLET 2-DR. LOOKS and runs good. Bargain, 295. FE 3-7542.

CHEVROLET BEL AIR 1953 POWer Glide. Power steering. Radio & heater. $800. FE 8-1363.

CHEVROLET STATION WAGON. 1953, 4 door, 2 tone green, heater. Only 19,000 mileage. Must sell. $900. MI 4-3097.

'54 CHEVROLET BEL AIR HARDtop. Radio, heater, white walls. 12,000 miles. This car is like a new one.
LAKE ORION MOTOR SALES
M24 at Clarkston Rd.
FORD — MERCURY
MY 2-2611

1953 BLACK 2 DOOR CHEVROLET Radio, heater, standard shift. $675. 2757 Zelma Drive. FE 5-2702.

1955 DESOTO CONVERTIBLE, 9,000 miles. $3,000. 55 Wenonah Dr.

Home Free Now HURRY
They Can't Last
1952 Mercury Custom Hardtop, two tone paint, radio & heater.....$695
1954 Ford 2 Door Sedan.....$795
1952 Mercury 4 Door Sedan, radio & heater $495
1952 Dodge Conv., radio & heater.....$295
1953 Olds 88 2-Door, radio & heater, real nice..$995
1951 Chev. 2 Door, radio & heater.....$295
Central Lincoln-Mercury
Cass at W. Pike St.
FE 4-3885

For Sale Cars 91

TIP TOP VALUES GUARANTEED
1954 Plymouth Savoy 4 door.
1953 Chrysler 4 door.
1952 Plymouth club sedan.
1952 Dodge Club, 2 door.
1952 Chevrolet Deluxe 4 door.
1951 Plymouth 4 door.
1951 Chrysler Highlander 4 door.
1951 DeSoto custom 4 door.
1950 Studebaker, overdrive $250
Choice 1951-1953 Pontiacs.
CLARKSTON MOTOR SALES
32 S. MAIN ST.
CLARKSTON
CHRYSLER PLYMOUTH
Open 8 a.m. to 8 p.m. Daily
WE BUY, SELL AND TRADE
MA 5-5161

PRIVATE OWNER DESIRES TO sell 2 Chrysler New Yorkers, 1953 and 1955. Both in excellent condition, fully equipped plus premium tires and genuine leather upholstery. Phone MAyfair 6-3638 or Detroit office Diamond 1-1492.

'50 DESOTO GOOD SHAPE. TAKE over payments or trade for truck. FE 5-8260.

DESOTO 1951, 4 DR. CUSTOM Radio & Heater. Good condition. Reasonable. FE 2-1660.

'48 DODGE 4-DR. R&H, 4 TIRES like new. Cheap. May be seen at 19 S. Paddock St., Pontiac.

FORD 1955 CUSTOM SEDAN R & H. Excellent condition. MA 6-2938.

'50 FORD EXCELLENT COND. new white-wall tires. R&H. $325. Phone FE 2-0573.

1952 FORD CUSTOM 2 DOOR V-8, radio & heater, two tone paint, new tires, this one is sure to please. Your car or truck down.
Haskins Chev.
6751 Dixie Hwy. at M15
MAple 5-5071
Open nites 'til 9

'50 FORD CONV. RADIO, HEATer, new top. Clean inside and out. No money down. $25.80 per mo.
LAKE ORION MOTOR SALES
M24 at Clarkston Rd.
FORD MERCURY
MY 2-2611

FORD 1950 EXCELLENT CONDItion. FE 2-0987.

FORD 1955 COUNTRY SEDAN Station Wagon. Fordomatic, R & H. Low mileage. Will trade. OR 3-2092.

'55 FORDS, PERFECT CONDItion. Good price.
JEFFREY USED CARS, OA 8-3011

FORD 1950 6 CYLINDER OVERdrive, 2 door. Radio, heater, spotlight, white walls. Very sharp. $295 cash. Trailer Exchange, 60 S. Telegraph.

1955 FORD, 8 PASSENGER COUNtry sedan. Executive cars, serviced at factory. Power pack, Ford-A-Matic power windows, all extras. 9,000 miles. Like new. No dealers. MI 4-2503.

CHRISTMAS SALE
'53 Olds 98 conv. full power $1495
'55 Chev. Delray 2 dr. overdrive $1495
'53 Chev. 2 dr. power glide $ 995
'51 Ford Vic $ 595
'51 Olds Hardtop $ 795
'51 Dodge Club Coupe $ 395
'51 Ford 2 Sedan $ 495
'49 Chev. 2 dr. $ 245
'51 Plymouth Sedan $ 395
'55 Buick Sedan, loaded $2295
HURON MOTOR SALES
932 W. Huron FE 2-2641

FORD, 1950, 2-DR., R&H, SPOTlight, overdrive, white sidewalls. Very sharp. Can finance. 60 S. Telegraph. FE 2-3200.

1953 FORD COUNTRY SEDAN. Ford-O-Matic, 3 seats, white sidewalls, many extras. MI 4-9270.

IF YOU WANT A REAL DEAL ON a 1956 Ford, call FE 4-9719.

FORD, 1953, 2 TONE GREEN, RAdio, heater, Fordomatic. Good condition. Call MY 2-5601.

WHY WAIT FOR '56 PLATES WE GOT 'EM
(2) '55 Dodges, new while they last
'54 Ford, A sharpy. Low miles $1260
'54 Dodge V-8 Powerflyte $1295
'54 Pont. 2 door $1195
'54 Chev. Conv. $1250
'54 Plymouth Cl. Cpe. $1145
'54 Ford 2 Door $1195
'53 Buick Super sedan $1295
'53 Dodge V-8 4 door $940
'53 Plymouth 4 door $695
'52 Dodge 4 door (3) $595
'52 DeSoto 4 dr. Loaded.
'51 Chev. 2 door $495
'51 Olds 98 4 door $595
'51 Chrysler Imperial H.T. $695
'50 Chev. 2 door A Sedan $395
'49 Chev. 2 door $295
'48 Buick 4 door $295
'48 Pont. 2 door $195
'47 Dodge 4 door $135
'47 Pont. 4 door $115
HELP US BROOM 'EM OUT
RIEMENSCHNEIDER
Dodge-Plymouth Dealer
232 S. Saginaw FE 2-9131

1933 FORD CUSTOMLINE, 1940 Ford, also, motor needs repairing. Jim's Standard Service, corner of Pontiac and Opdyke Rds., at anytime. FE 8-0243.

FORD, 1953, 4-DR., LIKE NEW. MY 3-4705 after 5 p.m.

1955 FORD VICTORIA, FULLY equipped. Best offer over $1800. OR 3-2789.

FORD 1952 HARDTOP, EXCELlent condition. New WW tires. New Fordomatic. FE 5-8979.

NEW 1955 HUDSON STATION Wagon, $150 and take over payments. FE 2-8920.

'51 JEEP STATION WAGON, GOOD condition. Call OR 3-4349 after 5:30.

KAISER DELUXE 1952 RADIO, heater & Hydramatic, $375. FE 8-1363.

ATTENTION!
North woods property owners. Jeep headquarters, 695 Auburn Ave. New and used 4-wheel drive, Willy's Jeeps and wagons. We buy, sell, trade. Roger's Sales & Service. Jeep equipment, snow plows, parts and service. Save your good car, drive a Jeep! Come on over! Open 8 a.m. to 7 p.m. Also used cars. Late models as low as $5 down. Pontiac's big Nash dealer.

OLIVER BUICK
Weekend Cleanup Special
It is our policy at OLIVER BUICK not to keep a car over 30 days. If for some reason the car has not been sold by then we turn it over to an auction. However, we always have our customers in mind, so here is your chance to save $300, because this car HAS to MOVE.
Stock number 770, 1954 Chevrolet 2 dr. sedan with radio heater, deluxe interior, good tires and low mileage. This spotless beauty is going for only $995.
Remember, Monday is the last day for this car. If no one takes advantage of this tremendous value, it goes to the auction Tuesday afternoon.
Hurry To
OLIVER BUICK
210 Orchard Lake Ave.
FE 2-9101

For Sale Cars 91

LINCOLN CAPRI COUPES
1954's and 1955's
AS LOW AS $2095
Bob Frost, Inc.
LINCOLN MERCURY AND CONTINENTAL DEALER
850 S. WOODWARD
BIRMINGHAM
MI 6-2200 JOrdan 6-3933

'49 MERCURY $150. RADIO AND heater. New tires. MA 4-2013.

'53 MERCURY $1150.
OR 3-7647

MERCURY STATION WAGONS
1953's AND 1954's
As Low As
$1345
Bob Frost, Inc.
LINCOLN MERCURY AND CONTINENTAL DEALER
850 S. WOODWARD
BIRMINGHAM
MI 6-2200 JOrdan 6-3933

1955 OLDS SUPER 8 HOLIDAY. By owner. Coral and beige. 8,000 miles. FE 2-3615 or EM 3-0157.

1953 OLDS SUPER 88 4 DOOR, fully equipped, one owner. Power strg., power brakes. Buy now and avoid spring prices. Easy GMAC terms.
Haskins Chev.
6751 Dixie Hwy. at M15
MAple 5-5071
Open nites 'til 9

1955 OLDS SUPER 88, 2-DOOR hardtop. Full power. Very low mileage. Only $350 down. MA 5-1222.

WE'RE MOVING WEST—IF YOU are looking for a bargain, this is it! 1954 Custom Mercury Merco-matic drive, heater and custom radio. MI 7-0005 or MI 7-0444.

CARS FROM $50.00 TO $125.00. 4160 W. Walton, ½ block east of Sashabaw Rd.

1953 OLDS SUPER 88 4-DOOR SEdan. 120 W. Pike St., 8 a.m. to 5 p.m.

1950 OLDS 88 2 DOOR BODY A-1, tires fair, new seat covers. $285. FE 4-1557 OR 3-2925.

'55 PACKARD SUPER CLIPPER, 13,000 miles. TAKE OVER PAYMENTS. 641 Oakland Avenue.

'53 PLYMOUTH STATION WAGon, radio and heater. Low mileage. Low down payment.
LAKE ORION MOTOR SALES
M24 at Clarkston Rd.
FORD — MERCURY
MY 2-2611

1952 PLYMOUTH DR. CLEAN and 1950 Austin, 4 dr. FE 5-0178.

'54 PLYMOUTH BELVEDERE, completely equipped including snow tires. 742 Fourth Ave. Call FE 5-1569 after 5.

1950 PLYMOUTH SPEC. DEL. Club Coupe. Very clean. Low mileage. Nice car for only $295 full price. 1641 Beachmont, Keego Harbor. FE 5-0018.

1955 PONTIAC STARCHIEF, CUStom 4 door, radio, heater, hydramatic, white walls and extras. Low mileage. Ph. MY 2-4592.

1955 PONTIAC CATALINA, ALL power access. $1900. FE 5-8546.

1955 PONTIAC 4 DR. CUSTOM hydra. ww tires, low mileage, extras. FE 4-4097.

'49 PONTIAC GOOD CONDITION. FE 2-7546 after 5:30 p.m.

1949 PONTIAC CHIEFTAIN 8, HYdra. Radio and heater. WW tubeless tires. Nearly new. New battery. Must see to appreciate. FE 2-5585.

PONTIAC STAR CHIEF CUSTOM 1955, 4-dr. sedan, turquoise & Seafoam. Power, white sidewalls, tinted glass, 2 speakers, etc. FE 5-6874.

For Sale Cars 91

Guaranteed
Sharp Used Cars
All Makes and Models
GLENN'S
MOTOR SALES
284 S. Saginaw St. FE 4-7371

PONTIAC CONVERTIBLE 1953. Nice. $895. FE 2-4171.

PONTIAC 1955, 870, 2 DOOR, 2 tone green. All accessories, 4900 miles. FE 2-4018, 1015 Fremont St.

'49 PONTIAC 2 DOOR, $75. OR 3-0731 after 4:30 or all day Sun.

'48 PONTIAC HYDRAMATIC, dr. Torpedo R & H, turn signals, brand new tires, Body clean and solid. Two tone paint job. $210. 1282 Round Lake Rd. EM 3-2639.

PONTIAC 1953, 1 OWNER, EXcellent condition. $825. FE 5-4426, 234 Draper.

'55 PONTIAC, 4-DOOR, BLACK and white Star Chief. $2,200. FE 7-0571, after 5.

'48 PONTIAC SEDAN, GOOD RUNning condition. Clean. Call FE 5-1682.

1955 PONTIAC CUSTOM CATALIna, 6,000 miles. $1995. FE 5-5649. 5-5649.

DELUXE PONTIAC STAR CHIEF Catalina. Excellent condition. FE 8-1200.

'55 PONTIAC 4 DR. STAR CHIEF Custom. Reasonable. 4-3718.

1955 PONTIAC STAR CHIEFTAIN deluxe, 4 dr. FE 2-8068.

1955 PONTIAC 2 DOOR, LOW mileage, clean. $1675. Phone OR 3-4592.

1955 Pontiac, 870, 4-DOOR HYDRA, many extra's. $1775. FE 8-0798. Eves.

'47 2-DOOR PONTIAC, NEW TIRES and battery. 73 N. Ardmore.

1953 PONTIAC 2 DR. TWO-TONE Conventional shift, 19,000 miles. 615 First St. FE 4-5978.

'56 PONTIAC STARCHIEF CATAlina. Ph. MAple 5-6486.

PONTIAC 1952 4 DR. LOADED with accessories. Low mileage. Perfect condition. See Fred Foss at L. C. Anderson's Lake Orion or 2490 Garland Sylvan Lake. FE 5-3120.

PONTIAC 1950 CHIEFTAIN 8, 2 dr. R & H, Hydra. W-W, etc. Exc. cond. Top car for cheap transportation. Call me, Al Firth, MI 4-1930.

PONTIAC STARCHIEF CATALINA 1955. Reas. 150 Osceola Dr.

1950 PONTIAC 8 HYDRA. $2 AND tage over payments. Call Mr. Hackett, Roger's Sales & Service, FE 8-1521.

1953 PONTIAC 2 DOOR DELUXE Hydra., fully equipped. Green white wall tires. FE 2-4089.

1953 PONTIAC CUSTOM CATALina. Excellent condition. Low mileage. MA 5-2146.

'50 PONTIAC 8 5 PASSENGER coupe, low mileage, good condition. 2715 Sylvan Shore Dr.

'54 PONTIAC 4 DR. DELUXE Starchief, Hydra. extras. 194 Mt. Clemens St.

1955 PONTIAC STAR CHIEF CUStom Catalina. FE 2-4965.

'55 PONTIAC 870 4 DR. HYDRAmatic, extras. Low mileage. FE 4-6811.

STUDEBAKER DELX. '49, GOOD condition. Interior very clean, cheap. OR 3-4837.

'48 CHEV. $100
'48 Ford $100
'47 Chev. $150
'49 Ford $195
'49 Pont. $195
'52 Stud. $395
'52 Nash Rambler $495
641 Oakland Avenue

Company Official Cars
'55 OLDS 98 4-DOOR
'55 OLDS 8-88 HARD TOP
DON'T WAIT TO SEE THESE CARS!
We are open every week night until 9
HOUGHTEN & SON
YOUR FRIENDLY OLDSMOBILE AND GMC TRUCK DEALER
528 N. Main, Rochester, OL 1-9761

'47 STUDEBAKER RADIO AND heater. Sell cheap. EM 3-2952.

'50 STUDEBAKER CHAMPION Good condition. Private owner. $195. 850 Melrose. FE 5-9173.

VOLKSWAGEN '52, 32,000 MILES, fine shape. $675. EM 3-2648.

"GROUCHO" Says....
TIP TOP CARS
TOP THE LIST

1955 Plymouth V-8, radio & heater, auto. from, 4 drs., hardtops, club coupes. Some with power acces. From.....$1695

1955 Chevrolet Convertible, radio and heater, P. Strg. & brakes, whitewalls. Beautiful, at.....$1995

1954 Ford Victoria, radio and heater, Ford-O-Matic, power brakes & Continental wheel kit.....$1395

1953 Plymouth Hardtops, radio & heater, whitewalls, two to choose from. From.....$895 up

1953 Buick Super Hardtop, radio & heater, Dynaflow, whitewalls.....$1295

1951 Ford 2 Door, heater only, 13,000 actual miles. For a low price of.....$395

1950 Pontiac 8 cyl. 4 door, radio & heater, Hydra., Royal Master whitewalls. Like new.....$495

Czechs Lead Red Trade War

Satellite Moves to West With Clothes, Other Competitive Products

VIENNA (AP)—Western diplomats believe Communist Czechoslovakia has the job of spearheading the Soviet bloc's new economic war with the East—even to the extent of sending mannequins abroad.

* * *

At the frontiers of Western Europe, Czechoslovakia has begun a large-scale offensive to capture markets in the Far and Near East, in neutral countries and in underdeveloped lands where trade has been largely a Western monopoly.

Czechoslovakia apparently has been relieved of trade obligations to the satellite bloc. The first indication came in Prague's recent deal to supply arms to Egypt. Since then, diplomats have been finding other evidence:

Czechoslovak engineers, designers, architects and decorators have a green light to produce goods that live up to Western tastes and meet the competitive standards of Western producers. An instance is the export of low-cut evening gowns. Behind the Iron Curtain, women in low-cut dresses are declasse.

* * *

Czechoslovak salesmen are out in large numbers drumming up business. They include mannequins exhibiting the latest models of the state-run fashion house. Czechoslovakia is buying supplements in foreign newspapers to advertise her goods.

Oxford Prof to Speak

ANN ARBOR (AP) — Prof. A. L. Rowse of All Souls College, Oxford Unversity, will deliver a lecture on the "Elizabethan Age" Tuesday at the University of Michigan.

ATTENTION
Muntz TV OWNERS!
For Pontiac's Only....
AUTHORIZED
Muntz TV
SERVICE
CALL TODAY FEDERAL 5-9457

PUZZLED
about your future training or the kind of work for which you are best suited?
VISIT
THE VOCATIONAL COUNSELING SERVICE
APTITUDE TESTS
Psychological Measurement
716 Community Nat'l Bank Bldg.
Pontiac, Michigan
Phone FE 5-2436
S. N. Geal, Director
MEMBER:
National Personnel and Guidance Association
Wolverine Vocational Guidance Association
Michigan Counselors Association
(Over Twenty Years Experience)

One Policy
One Payment
One Expiration
One Bother
The Homeowners!
One for All Insurance Policy
Thatcher, Patterson & Wernet

RESERVATIONS EVERYWHERE
Call
Delphine Finn Michaels
Elkin Travel Bureau
Midwest 6-2170
200 N. Hunter Blvd., BIRMINGHAM

SYLVANIA TV
We Service All Makes TV
FOX TV & RADIO SERVICE
2488 Airport Rd. Cor. Hatchery
OR 3-1647

--Today's Television Programs--

Programs furnished by stations listed in this column are subject to change without notice.

Channel 2—WJBK-TV Channel 4—WWJ-TV Channel 7—WXYZ TV Channel 9—CKLW-TV

TONIGHT'S TV HIGHLIGHTS

6:00—(2) Gene Autry. "Ride Ranchero." Gene tries to reform a confirmed criminal. (4) Saturday Edition. (7) The Explorers. "Los Angeles Holiday." Globe trotting adventurer. "Singapore Joe." Fisher will show his version of Los Angeles sights.
6:15—(4) Candid Camera.
6:30—(2) Saturday Lucy Show. "The Operetta." Lucy writes a musical play to save money for her ladies club. Rickey plays the part of the Prince in the musical. (4) It's a Great Life "The Private Line." Steve and Denny have a private line installed in their room but find it more trouble than convenient. (7) Realm of the Wild.
7:00—(2) Big Town. "Gang Leader." Steve Wilson enlists the aid of a deposed gang leader to expose the new mob. (4) Soldiers of Fortune. "Malayan Magic." A young Geologist is saved from bankruptcy and possible death by Western style magic. (7) Douglas Fairbanks presents. "Pitfall." Comedy about a bank associate sent to Monte Carlo to rescue an heiress from an adventurer and finds a romance. (9) Temple Baptist Church.
7:30—(2) Beat the Clock. (4) The Big Surprise. Mrs. Ethel Richardson returns. (7) Paris Precinct. (9) Holiday Ranch.
8:00—(2) Stage Show. Vaughn Monroe introduces comic Jack Carter, the dancing Step Brothers and Young Rickey Zahnd, who recorded "Nuttin' For Christmas." (4) Perry Como Show. Guests: Molly Berg, Les Paul and Mary Ford, Jean Pierre Aumont, Polly Bergen, Morty Gunty and Francis Brun. (7) Jumbo Theater. "The People vs. Johnson." An attorney defends a boy accused of murder against a solid case of circumstantial evidence. (9) Inner Sanctum. "Cat Calls." Architect driven to nightmares by cats howling under his window.
8:30—(2) The Honeymooners. There's big news tonight—Ralph Kramden has entered politics. (9) Mr Fixit.
8:45—(9) T. B. A.
9:00—(2) Two for the Money. (4) People are Funny. Art Linkletter sends a contestant out to see if he can hold a parking place singlehanded on a busy street. (7) Lawrence Welk Show. (9) On Camera. "Hand of the Hunter."
9:30—(2) T. B. A. (4) Star Theater. (9) Hockey. New York Rangers vs. Toronto Maple Leafs.
10:00—(2) Gunsmoke. "General Parsley Smith." A colorful Army veteran with a reputation for tall tales gets himself into real trouble. (4) George Gobel Show. George and Alice are in the throes of preparing their Christmas dinner. (7) Ozark Jubilee. Red Foley.
10:30—(2) Man Behind the Badge. "Fatal Warning." (4) Your Hit Parade. Salute nations top tunes. (7) The Crash.
11:00—(2) News Finals. Ken Kline. (4) 11th Hour News. (7) Hollywood Premiere. (9) National News.
11:10—(9) Movie Date.
11:15—(2) Miss Fair Weather. Bette Bahr. (4) Hy Haven Home Theater.
11:20—(2) Les Paul & Mary Ford.
11:25—(2) Nightwatch Theater. "Vogues."

SUNDAY'S TV HIGHLIGHTS

6:00—(2) Omnibus. Study of normal child as distinguished from a juvenile delinquent. (4) Meet the Press. Hoover queried by a panel of newsmen. (7) Frontier Justice. "Frank and Jessie James." Brothers wage war against law for death of their little half-brother. (9) Gilead Baptist Church.
6:30—(2) You Are There. "The Chicago Fire." a fire started by a troublesome cow. (4) Headline. "The Senator Story." Beautiful blond offers to sell the Illustrated Press an exclusive story about scandal in the courts. (7) Jungle Jim. "The Eyes of Manobo." (9) Meet the UAW.
7:00—(2) Cross Current. (4) Badge 714. Disappearance of elderly man leads officers to suicide note which unfolds the story. (7) You Asked for It. (9) The Visitor. "Desk Job." A man's ambitions and his attempts to make a dream become reality.
7:30—(2) Private Secretary. Susie enjoys role of boss while Mr. Sands acts as her secretary. (4) Frontier. "Romance of Poker Alice." (7) Famous Film Festival. "The Promoter." Man discards his scruples, uses his wit and makes his way to wealth and society. (9) Dial 9 Theater. "Foreman went to France." English engineer goes to France to save secret machines.
8:00—(2) Ed Sullivan Show. Joyce Grenfell, British comedienne. Mimi Bnzell, opera star, Teresa Brefer, pop vocalist, the Obern-Kirchen children's choir and scenes from "Pipe Dream." (4) Variety Hour. "A Salute to George Abbott." Also scenes from "The Skin of Our Teeth."
9:00—(2) GE Theater. "The Seed of Hate." A man torn between conscience and loyalty. (4) Alcoa Hour. "Undertow." Setting in bleak Nova Scotia. (7) Chance of a Lifetime. Maureen Arthur, vocalist, competes against tonight's performer. (9) Motion Picture Academy. "Woman in the Window." Innocent people rub shoulders with a murderer and his accomplices.
9:30—(2) Alfred Hitchcock. "Guilty Witness." Young couple face a serious problem. (7) Original Amateur Hour.
10:00—(2) Appointment with Adventure. "A Sword Has Two Edges." American widow is so generous with late husband's worldly goods that she is penniless. (4) Red Wing Hockey. (7) Life Begins at 80.
10:30—(2) What's My Line. (7) Jumbo Theater. "Science Conference." Red spy thinks up daring plan to get secret scientific information.
10:45—(4) Sunday News Finals.
11:00—(2) Sunday News Finals. (4) Confidential File. "Child Molesters." Analysis of the problem of child molesting. (7) Hollywood Premiere. "The Man Between." (9) Crown Theater.
11:15—(2) Miss Fair Weather. (4) Movie of the Week.
11:20—(2) Les Paul & Mary Ford.
11:30—(2) Nightwatch Theater.

SUNDAY MORNING

8:10—(2) Meditations.
8:15—(2) Christophers.
8:45—(2) Facts Forum.
8:50—(4) News.
9:00—(4) Church at the Crossroads.
9:15—(2) Court of Health.
9:30—(2) This Is the Life. (4) Frontiers of Faith.
10:00—(2) Detroit Pulpit. (4) U. of M. Hour. (7) Christian Science.
10:15—(7) Featurette.
10:25—(9) Prayer, Sign On.
10:30—(2) Cartoon for Kids. (7) Action Theater. (9) Holiday with Stars.
10:45—(2) Sausage Sinema.
11:00—(2) Porky Pig—Daffy Duck. (4) Adventure Ho. (9) Foy Willing.
11:30—(9) Sunday Open House.

SUNDAY AFTERNOON

12:00—(2) Buster Crabbe. (4) Captain Hart and his Pets. (7) Cowboy G-Men. (9) Captain Z-ro.
12:15—(4) Salad Mixer.
12:25—(4) Musical Moments.
12:30—(2) Wild Bill Hickok. (4) Hanukkah Program. (7) Faith for Today. (9) Watch the Birdie.
1:00—(2) TBA. (4) Detroit Chanukah. (7) World Adventures Series. (9) Motor City Movie.
1:30—(2) Tom Harmon's Workshop. (7) Black Spider. (4) Joe Santa Claus.
1:45—(2) Weekly News Roundup.
1:55—(4) Professor Pet.
2:00—(2) Famous Playhouse. (4) Sunday Matinee.
2:30—(7) Broadway Star Theater. (9) Meet Mr. Callahan.
3:00—(4) Dr. Spock. (7) Jumbo Theater. (9) Famous Theater.
3:30—(2) Adventure. (4) Zoo Parade. (7) Little Rascals.
4:00—(2) The Big Idea. (4) Hall of Fame. (9) Million Dollar Movie.
4:30—(2) Judge Roy Bean. (7) Star and Story.
5:00—(2) Omnibus. (7) Super Circus.
5:30—(4) Captain Gallant. (7) Super Circus. (9) Hopalong Cassidy.

MONDAY MORNING

6:50—(4) Todays' Farm Report.
6:55—(2) Meditations.
7:00—(4) Today. (2) Morning Show.
7:55—(2) Les Paul & Mary Ford.
8:00—(2) Cartoon Classroom.
8:30—(2) Captain Kangaroo. (7) Wixie Wonderland.
9:00—(4) Romper Room.
9:25—(2) Detroit Newscast.
9:30—(2) Love Story. (7) Request Theater.
9:55—(4) Faye Elizabeth.
10:00—(4) Ding Dong School. (2) Garry Moore Show.
10:30—(2) Arthur Godfrey.
10:55—(7) News.
11:00—(7) Story Studio. (4) Home.
11:30—(2) Strike It Rich.
11:55—(7) News Ace.

MONDAY AFTERNOON

12:00—(2) Valiant Lady. (4) Tennessee Ernie. (7) 12 O'clock Comics.
12:15—(2) Love of Life.
12:25—(9) Prayer, Sign On.
12:30—(2) Search for Tomorrow. (4) Feather Your Nest. (7) Beulah. (9) Fur and Feather.
12:45—(2) Guilding Light. (9) Aubrey and Gus.
1:00—(2) Ladies Day. (4) Colorland. (7) Lunchtime Drama. (9) Myrtle Labbitt Show.
1:15—(4) Fun to Reduce.
1:30—(2) Amy Vanderbilt. (4) Jean McBride. (9) News, Shoppers Show.
1:35—(2) Ladies Day.
1:55—(2) Girl Talk. (4) Fran Harris.
2:00—(2) Robert Q. Lewis. (4) Hour of Shows. (7) Stars on Seven.
2:30—(2) Linkletter Houseparty.
2:55—(4) Shopper's Weather.
3:00—(2) The Big Payoff. (4) NBC Matinee Theater. (7) Heartthrob Theater.
3:30—(2) Bob Crosby Show.
3:55—(9) News.
4:00—(2) Brighter Day. (4) A Date With Life. (7) Captain Flint. (9) Justice Colt.
4:15—(2) Secret Storm. (4) First Love.
4:20—(7) Rickey the Clown.
4:30—(2) On Your Account. (4) World of Mr. Sweeney. (7) Auntie Dee's Rascals.
4:45—(4) Modern Romances.
5:00—(2) The Early Show. (4) Pinky Lee Show. (7) Mickey Mouse Club. (9) Dance Party.
5:30—(4) Howdy Doody. (7) Mickey Mouse Club. (9) Howdy Doody.

--Today's Radio Programs--

WJR, (760) CKLW, (800) WWJ, (950) WCAR, (1130) WXYZ, (1270) WJBK, (1490) WPON, (1460)

TONIGHT

6:00—WJR, Joseph Hainline
WWJ, Monitor
WXYZ, 3D Music
CKLW, News and Sports
WJBK, News, Don McLeod
WPON, News
6:30—WJR, Bob Reynolds
WWJ, National Farm Hour
WXYZ, American Farmer
CKLW, Parliament Hill
WJBK, Don McLeod
WPON, Sports Slants
7:00—WJR, Make Way
WWJ, Monitor
WXYZ, News, Sandiotters
CKLW, Family Theater
WJBK, News, Mickey Shorr
WPON, News, Record Room
7:30—WJR Jr. Town Meeting
WWJ, Monitor
WXYZ, As We See It
CKLW, Civil Defense
WJBK, Mickey Shorr
WPON, Record Room
8:00—WJR, Young Ideas
WWJ, Monitor
WXYZ, News Dancing
CKLW, Wheel of Chance
WJBK, News, Mickey Shorr
WPON, News, Record Room
8:30—WJR, The Big Bands
WWJ, Monitor
WXYZ, Dancing Party
CKLW, Hawaii Calls
WJBK, Mickey Shorr
WPON, Record Room
9:00—WJR, News, Big Bands
WWJ, Monitor
WXYZ, News, Dance
CKLW, Ted Heath
WJBK, News, Mickey Shorr
WPON, News, Zee, Orville
9:30—WJR, Goodwill J'boree
WWJ, Grand Ole Opry
WXYZ, National Juke Box
CKLW, Lombardoland
WJBK, Mickey Shorr
WPON, Zee and Orville
10:00—WJR, News, Orchestra
WWJ, Monitor
WXYZ, News, Top-Town
CKLW, Windsor Symphony
WJBK, News, Mickey Shorr
WPON, News
10:30—WJR, Orchestra
WWJ, Monitor
WXYZ, Top of Town
CKLW, Quiet Sanctury
WJBK, Mickey Shorr
WPON, Zee and Orville
11:00—WJR, Jim Vinall
WWJ, Monitor
WXYZ, Hotel Statler
CKLW, News, Sports
WJBK, News, Mickey Shorr
WPON, News and Sports
11:30—WJR, CBS Dance
WWJ, Monitor
WXYZ, Top of Town
CKLW, Jim Dunbar
WJBK, Mickey Shorr
WPON, Manhatten Melodies
12:00—WJR, News
WWJ, Music Till Dawn
WXYZ, News, Top of Town
CKLW, News, Jim Dunbar
WJBK, News Mickey Shorr
WPON, News, House Party

SUNDAY MORNING

6:00—WJR, Al Dawning
WWJ, Monitor
WJBK, Ave Maria Hour
WPON, TBA
6:30—WJR, Farm Review
WWJ, Monitor
WJBK, Album Time
WPON, News, Music
7:00—WJR, Favt. Hymns
WWJ, Monitor
CKLW, Wildwood Church
WJBK, MSU
WPON, Gospelaries
7:30—WJR, Laymen's Hour
WWJ, Faith in Action
WXYZ, Music for Sunday
CKLW, Tabernacle
WJBK, Protestant Hour
WPON, Armenian Hour
8:00—WJR, Wm. Sheehan
WWJ, Monitor
WXYZ, Radio Bible Class
CKLW, Your Worship Hour
WCAR, Your Gospel Hour
WPON, Assembly of God
8:30—WJR, Renfro Valley
WWJ, Monitor
WXYZ, Light and Life
CKLW, Pontiac Church
WJBK, Gilead Baptist Ch
WCAR, Back to God
WPON, St. John's Lutheran
9:00—WJR, William Sheehan
WWJ, Crossroads Church
WXYZ, News
CKLW, Bethesda Temple
WJBK, News, Interlude
WCAR, ST. John's Lutheran
9:30—WJR, Mother's Album
WWJ, Storybook Lane
WXYZ, Voice of Prophesy
CKLW, Hebrew Hour
WJBK, Detroit Puplit
WCAR, Spirorama
WPON, Silvercrest Baptist
10:00—WJR, News, Hymns
WWJ, National Radio Pulpit
WXYZ, News, Israel
CKLW, Radio Bible Class
WJBK, News, Memories
WCAR, News Ace
WPON, News
10:30—WJR, Chapel Hour
WWJ, Boy Scout Report
WXYZ, News Choirs
CKLW, Voice of Prophecy
WJBK Musical Memories
WCAR, Bible Class
WPON, First Methodist
11:00—WJR, News, Biggs
WWJ, St. Paul's Cathedral
WXYZ, Music for Sunday
CKLW, Pontiac Church
WJJBK, News, McLeod
WCAR, News
WPON, Central Methodist
11:30—WJR, Tabernacle
WWJ St. Paul's Cathedral
WXYZ, News, Music
CKLW, Anglican Church
WJBK, Don McLeod
WCAR, Radio Temple
WPON, Central Methodist
12:00—WJR William Sheehan
WWJ News
WXYZ, Ed McKenie
CKLW, Labor News
WJBK, News, Don McLeod
WCAR News
WPON, News

SUNDAY EVENING

6:00—WJR, News, Autry
WWJ, Meet the Press
WXYZ, Drew Pearson
CKLW, Wild Bill Hickok
WJBK, News, Showtime
WPON, News
6:30—WJR, Gunsmoke
WWJ, Monitor
WXYZ, Evening Comes
CKLW, Bob Considine
WJBK, U of D Showtime
WPON, Idle Time Serenade
7:00—WJR, News, Bergen
WWJ, Monitor
WXYZ, Showtime Revue
CKLW, Wings of Healing
WJBK, News, Serenade
WPON, Gen. Baptist Church
7:30—WJR, Edgar Bergen
WWJ, Monitor
WXYZ, Mancino
CKLW, Radio Bible Class
WJBK, Freedom Story
WPON, Gen. Baptist Church
8:00—WJR, Our Miss Brooks
WWJ, Monitor
WXYZ, Music for Sunday
CKLW, Mancino
JBK, News, Serenade
WPON, Norman Clouter
8:30—WJR, Two for Money
WWJ, Monitor
WXYZ, Hockey
CKLW, The Quiet Hour
WJBK, Answers Guaranteed
WPON, Church of Christ
9:00—WJR, Symphonette
WWJ Monitor
WXYZ, Hockey
CKLW, Gross Pointe
WJBK, News Serenade
WPON, Liberty Baptist
9:30—WJR, Philharmonic
WWJ, Catholic Hour
WXYZ, Hockey
CKLW, Dr Barnhouse
WJBK, Evening Serenade
WPON, Concert Hall
10:00—WJR, Philharmonic
WWJ, News
WXYZ, Hockey
CKLW, Hour of Decision
WJBK, News Wayne Univ
WPON, News
10:30—WJR, Philharmonic
WWJ, Eternal Light
WXYZ, Hockey
CKLW, Back to God
WJBK, Evening Serenade
WPON, Sam Jones
11:00—WJR, William Sheehan
WWJ, Proudly We Hail
WXYZ, News, Moods
CKLW, News, Temple
WJBK, Evening Serenade
WPON, News, Sports
11:30—WJR, Starlight Symp
WWJ, Movietown Theater
WXYZ, News, Beyond Stars
CKLW, Mt. Zion Church
WJBK, U.D. Roundtable
WPON, U.D. Showtime

MONDAY MORNING

6:00—WJR, Jim Vinall
WWJ, Bob Maxwell
WXYZ, Fred Wolf
CKLW, Rooster Club
WJBK, News, Gentille Binge
WPON, Cowboy Hank
6:30—WJR, Voice of Agricit
WWJ, Bob Maxwell
WXYZ, Fred Wolf
CKLW, Guy Nunn
WJBK, News, Binge, Gentile
WPON, Rise 'n' Shine
7:00—WJR, Jim Vinall
WWJ, Bob Maxwell
WXYZ, Osgood News, Wolf
CKLW, News, Toby David
WJBK, News, Binge, Gentile
WPON, News, Rise Shine
7:30—WJR, Music Hall
WWJ, Bob Maxwell
WXYZ, Osgood News, Wolf
CKLW, News, T. O'Dell
WJBK, News, Binge, Gentile
WCAR, Coffee With Clem
WPON News, Rise 'n' Shine
8:00—WJR, Jack White
WWJ, Bob Maxwell
WXYZ, Osgood News, Wolf
CKLW, News, Toby David
WJBK, News, Binge, Gentile
WCAR, News
WPON, News
8:30—WJR, Music Hall
WWJ, Bob Maxwell
WXYZ, Osgood News, Wolf
CKLW, Toby David
WJBK, News, Gentile, Binge
WCAR, Coffee With Clem
WPON, Rise 'n' Shine
9:00—WJR, William Sheehan
WWJ, Minunte Parade
WXYZ, Breakfast Club
CKLW, News, Toby David
WJBK, News, Tom George
WCAR, News Ace
WPON, News, Music
9:30—WJR, Mrs. Page
WWJ, Minute Parade
WXYZ, Breakfast Club
CKLW, Toby David
WJBK, Tom George
WCAR, Rhythm Roundup
WPON, WPON Goes Calling
10:00—WJR, Arthur Godfrey
WWJ, McBride, Peale
WXYZ, My True Story
CKLW, News, Homechats
WJBK, News, Tom George
WCAR, Temple News
WPON, News, Party
10:30—WJR, Arthur Godfrey
WWJ, Detroit Weekday
WXYZ, Whispering Streets
CKLW, Mary Morgan
WJBK, Tom George
WCAR, Pontiac High
WPON, WPON Goes Calling
11:00—WJR, Arthur Godfrey
WWJ, Detroit Weekday
WXYZ, Companion
CKLW, News
WJBK, News, Tom George
WCAR News Ace
WPON, News, Pontiac Party
11:30—WJR, Make Up Mind
WWJ, Detroit Weekday
WXYZ, News, Winter
CKLW, Queen for a Day
WJBK, Tom George
WCAR, Music in the Air
WPON, Pontiac Party
12:00—WJR, Jack White
WWJ, News by Cederburg
WXYZ, News, Winter
CKLW, News Three Sons
WJBK, News Tom George
WCAR, News
WPON, News

Blind for Six Days

Nan Just Missed Death From Video Head Injury

By JACK O'BRIAN

NEW YORK (INS) — We have learned that Nanette Fabray's head injury, from the scenic pipe falling on her pretty head during the Sid Caesar show, was nearer tragedy than anyone admitted.

* * *

Nan suffered a concussion so serious that she was totally blind for six days, then could distinguish only light the seventh day, moving forms, silhouettes, etc.

Her sight has returned but other consequences hang on, such as inability to point her right foot or walk well on it. Her right hand remains partly without feeling. But these troubles too shall pass, her doctors assure her.

"Let's face it — I crawled away with my life," Nan told us in Mount Sinai Hospital, to which she was transferred because of certain brain-wave machines needed for closer study of her condition.

* * *

Her spirits high, wanting only to "get out of here," Nan said only in the last few days did she realize how close she came to death.

"It hit me all of a sudden yesterday, and the awful thought sobered me. I had a strange, deep feeling of gratitude," she said.

* * *

"It was just the same as if someone had given me a beating over the head with a pipe. My head, shoulder and spine were affected, and now I know that everyone was far more fearful than they let on.

PAIN ALMOST GONE

"I was in blinding pain all week because I'm allergic to morphine and codeine and all the pain-killing medicines, but I can say, happily, the pain's about gone now.

* * *

"My right foot's still not responding, but it will. The best news was that my brain-wave tests show no damage to the brain, nor anywhere else that would indicate anything awful resulting from head injury.

"The doctors swear the numbness in my hand and the lack of movement in my foot are temporary, just as being blind for almost a week was.

"The foot thing is just a nerve that was pinched or maybe bruised, and will correct itself naturally, otherwise it would show up on the electro-dingus.

"It is such a comfort knowing I will be all right.

"I want to be out of here for Christmas, because I have a new apartment I've hardly seen yet and I want to fix it up, not to mention get back to work."

* * *

Nan expects to be out of the hospital today ("That's what the doctors keep telling me") and though she surely won't be able to do anything violently comical when she returns on the Dec. 19 Caesar Hour, she hopes to be able to have some comedy "written around me," in the show-must-go-on spirit.

With modern machinery, one American farmer can handle 80 acres of rice compared to two acres by Asiatic methods of hand tilling.

Social Security Laws to Affect 2 Groups

"Two groups of people should start thinking about how social security affects them," advises Wesley Dorr, new manager of the Pontiac Social Security office.

First, with the exception of doctors and lawyers, most self-employed people will be filing a social security return on their net earnings along with their income tax returns, he points out. "Income tax returns aren't due in most cases until April 15, but it's a good idea to start thinking about how to figure your return right now."

The second group affected by social security are beneficiaries who expect to earn over $1200 this year. "If such persons were under age 72 during 1955," says Dorr, "the law requires them to make a special report to the Social Security Adminsitration. The deadline for this report is March 15."

Cartoonist to Speak

ANN ARBOR (AP) — Charles M. Schulz, creator of the comic strip "Peanuts," will speak on cartooning at the University of Michigan Wednesday. Schulz, whose cartoons about "Charlie Brown" and others have spread widely since first appearing in the St. Paul (Minn.) Pioneer Press in 1950, will address journalism students.

It is estimated that 63,000,000 cords of wood—about one-eighth of all the wood used in the United States—are used for fuel annually.


ONE MAN TELLS ANOTHER
I've found it pays to let an EXPERT Sharpen my saws . . . that's why I take them to Incorporated Crafts.
Each tool is precision sharpened . . . no chance of a botched up job . . . every saw tooth restored to its original pitch and bevel.
INCORPORATED CRAFTS
53½ Union Street
Phone FE 4-5139

Have You Seen . . .
SEEN WHO?
Seen Bob . . .
BOB WHO?
BOB EMERY of the
SAFE WAY DRIVING SCHOOL
PHONE: FE 2-2253 FE 4-7891

WHAT'S MY LINE?
INSTRUCTIONS: Each word is related to my work. Unscramble as few as possible to guess my line. Answer appears under arrow, reading downward.
I AM A . . . . . .
1 THALE
2 NOTPI
3 TOLOS
4 LIPCARE
5 MCA
6 LASCE
7 CKECH
8 CHENB
9 CHEWRN
Yesterday's answer: Habit, bodY, anarOy, diet, hEalth, skiN, poison, Scalp, vitamin.
© 1955 What's My Line, Inc. 12-10

MUNTZ TV
SERVICE
6 Years' Experience Servicing Muntz TV
C & V TV FE 4-1515 993 Mt. Clemens

100 M.P.H. 'Dream Train' Seen for Detroit–Chicago

LANSING (AP) — The New York Central Railroad plans to put a super-modern, 100-mile an hour "dream train" on its Detroit to Chicago run some time in April, the State Public Service Commission states.

* * *

The train will cut the time between the two cities from five and a half to three and a half hours, commissioners said.

The railroad has already notified the commission verbally that it will put the train in service on a daylight run. Commission staff members said they had heard privately that the railroad will use the train in two round trip runs between Detroit and Chicago.

Commissioner Maurice Hunt said he inspected the train at a General Motors exhibit in Chicago.

The train is the first of its kind to go into service in the United States.

Of light weight aluminum construction, the train has 10 cars which can carry 400 passengers. Seats are higher than on conventional trains, with baggage storage beneath the seats.

The train, Hunt said, was influenced strongly by a futuristic 200-mile an hour Spanish experimental train.

F. N. Pierce, head of the commission's railroad division, said NYC officials had not yet filed proposed schedules for the run.

"They will not do that," he said, "until they are further along in the work they have to do to prepare the roadbed for this new train."

Pierce said the railroad was already changing its signal system, which had been set up for a maximum speed of 80 miles an hour to accommodate the faster train

Answer to Previous Puzzle



SALE! SALE! SALE!
BUY 1—GET 2 GET 2—PAY FOR 1
Look over our large stock of television, automatic washers, electric dryers, gas dryers, refrigerators, ranges, etc. on sale.
Get a portable TV, clock radios, radios, automatic record players, steam irons, sandwich and waffle grills, scales, electric frying pans, toasters, mixers, shavers, roasters, FM radios, portable radios.
For example: Thor Automatic Washer, $299.95
Get a free portable, $99.95 TV
G-E 9.2 Refrigerator, $259.95. Get a free automatic record player.
CBS 21" TV, $229.95. Get a free clock radio.
Philco Apt. Electric Range, $189.95. Get a good mixer.
ABOVE GIVEN IN PLACE OF TRADE-INS
TERMS AVAILABLE. OPEN EVENINGS
HAMPTON ELECTRIC
825 W. HURON FE 4-2525
Near Tel-Huron Shopping Center

STROMBERG-CARLSON
Up to $75.00
Trade-in
on This Beautiful
Cremona Model
$309.00

21-Inch Cremona Model
TABLE HI-FI Reg. $124.95 NOW $99.95
CONSOLE HI-FI Reg. $199.95 NOW $139.95
Custom 400 Hi-Fidelity Console with AM-FM Reg. $575 NOW $450.00
GENE'S TV SALES & SERVICE
3351 Grant (Auburn Heights) FE 4-8972

For Your Shopping Convenience
OPEN SUNDAY
12 to 6 'til Christmas
Shop with ease in our large, modern, self-serve store with lots of FREE parking at our door.
We Give Holden Trading Stamps
Open Mon., Fri., Sat. Nights 'til 9 P. M.
Auburn 5 and 10
1 Block East of East Blvd. 640 Auburn Ave.

Oakland County Electronic Association
Attention TV Owners!
For Quality Service at Fair Prices, Call Any of These TV Service Firms
PONTIAC
ANDY CONDON'S RADIO-TV ..... 127 S. Parke, FE 4-9736
AUBURN RADIO & TV ..... 39 Auburn, FE 4-1655
BLAKE'S RADIO-TV ..... 3149 W. Huron, FE 4-3791
BUSSARD ELECTRIC SHOP ..... 84 Oakland, FE 2-6445
CAMPBELL RADIO & TV SERV. 89 Chamberlain, FE 2-7406
CHRISTIE RADIO MAINTENANCE 36 Miller, FE 5-8752
C & V TV SALES & SERVICE 993 Mt. Clemens, FE 4-1515
HAMPTON ELECTRIC CO. ..... 825 W. Huron, FE 4-2525
HOD'S RADIO & TV 770 Orchard Lake Ave., FE 4-5841
JOHNSON'S RADIO & TV ..... 48 E. Walton, FE 4-7691
OBEL RADIO & TV ..... 46 Oak Hill, FE 4-4945
RICH & PURSELY TV ..... 2141 Opdyke, FE 4-0221
STEFANSKI RADIO & TV ..... 1157 W. Huron, FE 2-6967
SWEET'S RADIO APPLIANCE ..... 422 W. Huron, FE 3-1133
WALTON RADIO & TV ..... 1430 Joslyn, FE 2-2257
WKC, INC., SERVICE DEPT. ..... 45 N. Perry, FE 2-9711
BOULEVARD RADIO & TV SERVICE 512 Osmun, FE 4-7723
WEST OF PONTIAC
MAC RADIO & TV ..... 1515 Union Lk. Rd., EM 3-3072
AUBURN HEIGHTS
ACE TV & RADIO SERVICE .... 3357 Auburn Rd., FE 8-1204
GENE'S TV SALES & SERVICE .... 3351 Grant, FE 4-8972
BIRMINGHAM
ELECTRONICS SERVICE CO., 1287 S. Woodward, MI 6-1022
PARK HILL ELECTRONICS, Long Lake at Woodward, MI 4-7700
CLARKSTON
LAATSCH'S TV SERVICE ..... 6734 Dixie, MA 5-5311
LAKE ORION
BELTON RADIO & TV ..... 16 N. Broadway, MY 2-5811
DRAYTON PLAINS
LATIMER'S RADIO & TV ..... 3530 Sashabaw Rd., OR 3-2652
PHELPS ELECTRIC ..... 4348 Dixie Hwy., OR 3-1217
OXFORD
OXFORD RADIO & TV SHOP, 40 S. Washington, OA 8-2032
ROCHESTER
ROCHESTER RADIO & TV SHOP ... 430 Main St., OL 2-2141
DOBAT TV & RADIO SERVICE ... 104 W. 5th St., OL 2-6722
AVON & TROY TOWNSHIP
FRANK'S TV SERVICE ..... 3832 Alida St., FE 4-7546
WALLED LAKE
TOWNSEND'S TV SERVICE .... 2110 Greenlawn, EM 3-3897
WILKINSON'S TV SERVICE, 3070 S. Commerce, MA 6-3065

EMERGENCY!!

WAREHOUSE SALE

RIGHT at Our WAREHOUSE
2239 ELIZABETH LAKE ROAD, Near Telegraph

SUNDAY

1 to 5 P.M. Sunday!

$100,000 WORTH OF TV and APPLIANCES MUST BE MOVED---IN 4 HOURS!!

Big Screen Raytheon or Emerson

TELEVISION!



ALL SLASHED ONE PRICE

$99

Delivery, Warranty, Service, Installation Etc., Optional



Not Exactly as Pictured

Brand New Famous

JEWEL Full-Size Range While they Last $59

NO MONEY DOWN!

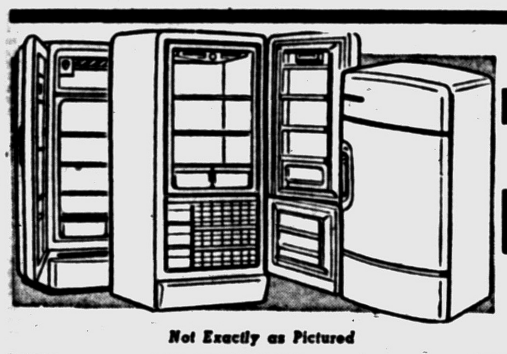

Not Exactly as Pictured

Big, Family-Size REFRIGERATOR $128



Not Exactly as Pictured

NORGE DRYERS SLASHED TO: $118

No Money Down!

Norge Washers SLASHED TO: $78



BASE OPTIONAL

Base Optional on All Sets

SUNDAY ONLY

FIRST COME! FIRST SERVED! ON SALE ITEMS

24-INCH Zenith or Emerson TV SLASHED TO.... $188

NO MONEY DOWN!

BE HERE EARLY!
$2 A WEEK
DOORS OPEN 1 P.M.

LORD'S

2239 ELIZABETH LAKE RD.
NEAR TELEGRAPH RD.

GIANT NEW 21" EMERSON or RAYTHEON

TAKE YOUR PICK! NO DOWN PAYMENT! $149

RIGHT IN OUR WAREHOUSE!