The Weather
Fair Tonight and Sunday
Details Page 2

THE PONTIAC PRESS

Edition
Home

113th YEAR ★ ★ ★ ★ PONTIAC, MICHIGAN, SATURDAY, JUNE 25, 1955—32 PAGES ASSOCIATED PRESS UNITED PRESS PHOTOS INTERNATIONAL NEWS SERVICE 7c

Adams Appointed Fourth Circuit Court Judge

Soviets Demand Red Slogans in U. N. Pledge

Dispute Over Wording Besets Assembly at End of Birthday Session

SAN FRANCISCO (INS) —The United Nations 10th anniversary assembly was beset today with a severe dispute over Russian demands that Red propaganda slogans be injected into a peace pledge as an intended preface to next month's Big Four "summit" conference.

A bid by Russia's V. M. Molotov to win assembly sanction of such Communist goals as "co-existence" and an atomic weapons ban was considered certain to fail. But it cast a cold war shadow over the U. N.'s "birthday party" in its closing phases.

The Soviet foreign minister prepared to depart from San Francisco tonight, leaving subordinates behind to make a rearguard stand against Western Big Three efforts to gain unanimous approval of a declaration reaffirming U.N. principles of collective security and peace.

The behind-the-scenes controversy neared a showdown after former President Harry S. Truman brought the U.N. commemorative assemblage to a dramatic highpoint last night with a briskly-phrased speech urging effective disarmament for world survival.

The largest throng ever packed into San Francisco's stately War Memorial Opera House repeatedly roared and applauded its approval as the ex-President, one of the U.N.'s "founding fathers," rammed home point after point.

GETS APPLAUSE

A particularly loud explosion of handclapping rocked the auditorium when Truman reminded his several thousand listeners—without mentioning Russia by name—that the Soviets had abetted the Communist invasion that smashed into South Korea exactly five years ago today.

Despite this slap at Russia's past behavior, Truman spoke hopefully of the future, saying there were signs that the major powers may work out a cold war settlement. He declared that agreements even in little things" could lead to greater accords in such East-West meetings as the coming Geneva talks.

Truman, who flew to San Francisco as America's President to witness the signing of the U.N. charter 10 years ago tomorrow, warned that the only alternative to a workable peace is world destruction in this nuclear area. Therefore, he said, a genuine disarmament program must be agreed upon.

Recapture City Man Escaped From Ionia

IONIA (AP) — An alert newspaper photographer brought about the capture of an armed fugitive from Ionia State Reformatory today just a few hours after the escape.

Raymond Stearle, 22, of Pontiac, was spotted by Gus Beyer 29, of the Ionia Sentinel-Standard who was taking pictures in the county park. Beyer called the reformatory.

Guard Dale Mier located Stearle about a quarter mile from where Beyer had seen him emerge from deep brush. Stearle, who was armed with a seven-inch knife, surrendered without protest.

He had walked away from the prison dairy farm.

Beyer is believed to qualify for a $50 reward offered by the state for information leading to the capture of prison fugitives.

Stearle was sentenced Oct. 25, 1954, to 1½ to 5 years for grand larceny. He was transferred to the reformatory from Southern Michigan Prison in December, 1954, and was a trusty at the reformatory farm.

Rain Falls in Glen Falls

GLENS FALLS, N.Y. (AP)— A small area near here got as much rain in 12 hours yesterday as it normally gets in a month.

County Pros Leading State Open



AP Wirephoto

TOURNEY PACESETTERS — Professionals from two Oakland County clubs are the first-day leaders in the Michigan Open golf championship under way this weekend at the Washtenaw Country Club in Ypsilanti. At the right is Mike Dietz of Indianwood in Lake Orion, the leader with a first-round 67. He is shown with Pete Cooper of Knollwood in Birmingham, who is in 2nd place with a 68. See story on page 14.

President Continues New England Tour Awaiting Russian Answer on Air Attack

WITH EISENHOWER IN NEW ENGLAND (AP) — President Eisenhower today awaited a Soviet Union reply to a U.S. protest against an attack by Russian jet aircraft on an American Navy patrol plane as he continued his tour of Northern New England.

The touring President arranged to keep in close touch with Washington for word of any developments.

He was an overnight guest at the farm home of Secretary of Commerce Weeks six miles from Whitefield, N.H. Today he was moving on to Berlin, N.H., for a speech 10:15 a.m., (EDT) and then to the Dartmouth College forest tract at Wentworth, N.H., for lunch.

His next scheduled stop, in the early afternoon, was at Parmachenee Lake in the Maine wilderness for a weekend of fishing for land-locked salmon. He will remain at the lake until Monday afternoon, then go to Skowhegan, Maine, for an address concluding his New England visit.

Eisenhower received word of the attack, White House Secretary James C. Haggerty said, while he was at Chittenden, Vt.

After being rained out on the golf course Eisenhower motored from Whitefield to nearby Lancaster for a dinner party given in his honor by Secretary Weeks at his 600-acre Cat Bow Farm.

In addition to an informal talk at Berlin, N.H., today, the President was scheduled to watch a wood cutting contest there.

At the Dartmouth College forest tract at Wentworth, N.H., officials of the school hoped to have a trout lunch ready for Eisenhower. Steak was the alternative if the fishing party had bad luck—as Eisenhower has had in trout streams so far this trip.

The President will be joined at Lake Parmachenee in Maine this afternoon by Sen. Frederick Payne (R-Me). After his speech at Skowhegan, Me., late Monday, Eisenhower will be the guest of Sen. Margaret Chase Smith (R-Me) at a clambake at her home there.

The President will fly back to Washington Monday evening.

Clawson Flier Downed



AP Wirephoto

SUFFERS HAND BURNS — Airman Technician Charles W. Shields, 21, of Clawson, was aboard a Navy patrol plane shot down by Russian aircraft Wednesday. Shields suffered burned hands and is in an Alaskan hospital. Shields' father, Charles L., of 414 Roth Blvd., Clawson, a steamfitter, received assurance from a nurse he spoke to by long-distance telephone that his son suffered only hand burns in the crash. He said his son is married and has been in the Navy since graduating from Clawson High School in 1951.

Airman Okay, Father Finds in Alaska Call

Charles L. Shields, of 414 Roth Blvd., Clawson, father of one of the Navy airmen aboard a plane shot down by two Russian MIG-15 fighters Wednesday, was assured by a nurse yesterday that his son had suffered only hand burns when the plane crash-landed.

Shields called the naval hospital at Anchorage, Alaska, and was told his son was in good condition.

"When a newspaper called yesterday morning to ask me if I had heard anything from the Navy Department about Chuck, I thought he might have been killed," Shields said.

Shields said his son, Charles W., 21, has a younger brother in the same Navy patrol squadron, but that he has not been able to contact him to ask if he has seen Charles. The brother is Wayne, 19.

Another son, Edward, 20, is in the Marine Corps in California.

Shields said Charles has been married since January, but declined to give his wife's name for fear she would be bombarded with questions. He would say only that she lives in Oakland County.

In Today's Press

Building News	15, 24
Church News	6, 7
County News	10
Editorials	4
Sports	14
Theaters	11, 12, 13
TV & Radio Programs	32
Wilson, Earl	12
Women's Pages	8, 9

Red MIG Jets Shoot Up Navy Patrol Plane

Three Naval Airmen Wounded in Attack Off Alaskan Coast

WASHINGTON (AP) — An unprovoked attack by two Russian jet fighters forced a U. S. Navy Alaskan patrol plane to crash land with injury to seven of its 11 crewmen, the United States announced yesterday.

Three crewmen were wounded by bullets.

The attack occurred Wednesday over international waters between Alaska and Siberia. The Navy P2V5 Neptune plane crash landed and burned on American-held St. Lawrence Island, in the Bering Sea about 100 miles from the Siberian coast.

Among the crewmen was 21-year-old Charles L. Shields of Clawson, who suffered hand burns when the plane crash-landed.

The Defense Department announced that two jet fighters made the attack. However, one of the American crewmen, interviewed at Kodiak, Alaska, spoke of only one attacking plane. There was no immediate explanation of the apparent discrepancy.

Although the shooting occurred Wednesday, announcement of the Russian attack was delayed two days while President Eisenhower conferred by telephone with State and Defense Department officials, and Secretary of State Dulles discussed it with Soviet Foreign Minister V. M. Molotov in San Francisco.

The incident took on added diplomatic importance in the light of Russia's current peace offensive in advance of the scheduled July 18 Big Four summit conference.

Congress members were quick to point that out as they sounded an angry protest.

"Unless we get assurances that the attack was not premeditated,

(Continued on Page 2, Col. 5)

Congress After Costs Increase

Legislators Seeking Expense Account Hike for Office Routine

WASHINGTON (INS)—Congress, which gave itself a 50 per cent pay hike earlier this year, now plans to increase its free expense accounts.

The House Appropriations Committee is considering proposals backed by leaders of both parties that would:

1. Increase legislators' allowances for stationary supplies from $1200 to $1500 a year.

2. Boost their air mail and special delivery stamp allowance from $200 to $300 a year.

3. Increase the number of minutes of long distance telephone calls allowed from 2,700 to 3,000 a year.

4. Double the present 12,000-word limit on free telegrams allowed each year.

5. Allow "additional" free round trips between their permanent residence and Washington each year. Members of Congress are now allowed 20 cents a mile for one round trip each session.

The House Adminstration Committee recommended the changes to the appropriations unit along with a proposal to allow each House member to hire a $12,000-a-year research assistant to his staff. Average pay rolls of congressmen now are already $24,000 a year.

UM Teaches More

ANN ARBOR (AP)—The University of Michigan law school has more students taking international law than any other school in the United States. Prof. William W. Bishop Jr. made that comment at the current Institute of International Law and the United Nations.

Hubby's a Dad 3 Times Over While Asleep

CHICAGO (AP) — A considerate wife is Mrs. Alice Graham, 25, who gave birth to triplets yesterday.

While her husband, Charles, a night worker at International Harvester Co. was sleeping soundly at their home, Mrs. Graham bore two boys and a girl at Illinois Research and Educational Hospital.

Mrs. Graham asked nurses not to telephone her husband of the births which occurred between 2:30 and 4:30 a. m. She waited until he telephoned at 10 a. m.

GANDER, Nfld. (AP) — Triplet girls were born here last night to Mrs. Ruth Kieth, of Windom, Minn., who first feared she was going to have her babies aboard a Scandinavian Airlines plane bound from Oslo to New York.

Mrs. Keith and the babies are doing fine, hospital authorities at this international air terminal said. Airline officials routed the flight through Gander to get Mrs. Keith and an older son and daughter off the plane.

NEW YORK (AP) — The Thomas Walshes' seven-room Brooklyn apartment will bulge a little more when the mother comes home with their 10th daughter and 15th child. But, as the 46-year-old father put it, "we'll just move over."

Walsh, an $85-a-week shipyard welder, was told about the arrival of Maureen—7 pounds, 10 ounces —while he was at work yesterday.

His wife, Mildred, 40, has been at a Long Island hospital since last Monday, and Walsh kept plenty busy caring for 14 youngsters from 3 to 21 years of age.

Foundry Opens Again Aug. 1

Eaton Firm Decides to Continue at Vassar After UAW Okays Cut

CLEVELAND (AP) — The Eaton Manufacturing Co. yesterday ordered reopening of its foundry at Vassar Aug. 1 "on a necessarily—and, it is hoped, temporarily — reduced basis."

The company previously had ordered the foundry, Vassar's chief industry, closed June 30 because of what it said were "excessive costs." In an agreement worked out between the AFL United Auto Workers, Eaton and a citizens' committee, the union agreed to accept a 61-cent hourly wage reduction.

The foundry, however, will be closed June 30, the company said, "for annual vacations and business readjustments."

F. H. Mott, Eaton vice president in charge of Michigan operations, said, "In view of the foundry division's ability now to be competitive, there is every reason to hope that additional business can be secured which might eventually result in increasing the size of the foundry at Vassar."

In announcing plans to close the foundry May 24, Eaton said that its hourly rated workers at Vassar were paid $2.67 an hour, compared with an area foundry average of $2.05 and an industry average of $1.92.

Molotov Won't Talk; Cancels TV Show

SAN FRANCISCO (AP) — Prime Minister V. M. Molotov's scheduled TV and radio appearance tomorrow has been canceled because he wouldn't face impromptu questioning by newsmen.

Columbia Broadcasting System, on whose TV and radio program "Face the Nation" the Russian diplomat was to have appeared, announced the cancelation yesterday.

* * *

CBS had submitted a list of questions for discussion but Molotov rejected the idea of additional on-the-spot questioning by the interviewing panel. CBS insisted on this feature.

* * *

"We regret very much," said Sig Mickelson, CBS vice president in charge of news and public affairs, "that Mr. Molotov would not take advantage of this opportunity to face the American public with his views on the important issues that confront the world today."

Pidgeon's Parakeet

CASPIAN, (AP) — Roy Stewart found a stray parakeet in his parked car He advertised his find in a newspaper yesterday and promptly located the bird's owner —Joe Pidgeon.

Selected

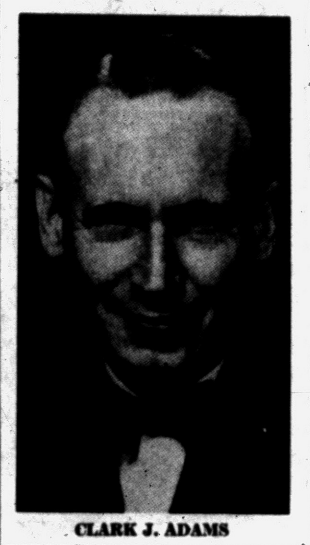

CLARK J. ADAMS

Local Attorney Named to Post by Governor

Former Supreme Court Jurist, Democrat, Is Given Position

Gov. Williams today appointed former Supreme Court Justice Clark J. Adams to be Oakland county's new fourth circuit judge.

At the same time, Williams signed a legislative bill creating the position for the Pontiac jurist.

Justice Adams will take office next Jan. 1 and face election at the 1956 fall election.

Adams is a former member of the Legislature and former legal adviser to the governor.

Williams described him as an "eminently qualified jurist who is also an experienced statesman and well liked gentleman of broad background."

Williams said Adams' legislative, executive and Supreme Court service makes him "an outstanding appointment." And said his "personal integrity and gentlemanly qualities have won for him a host of friends in the county and Lansing."

HIGHLY TOUTED

Appointment of the 50-year-old Waterford Township resident is expected to bring favorable comment in the county.

Even before Adams announced last Thursday that he had asked the Governor to be considered for the post, he was being touted as a good choice.

The Oakland County Democratic Committee endorsed his appointment to the position, which was created by the legislature May 31.

Educated in the Waterford Schools, he attended Pontiac High School and the University of Michigan before setting up his law practice here in 1927. He was elected a state representative, serving from 1937 to 1945.

He became Gov. Williams' legal advisor in January, 1949, and was appointed to the State Supreme Court August 14, 1953 by Williams.

A narrow margin of 2,054 votes turned him out of office in the April, 1953 election, and he was then placed on the State Corrections Commission by the Governor.

Appointment of the fourth circuit judge is designed to ease the growing load of cases carried by the present three judges.

State Fire Loss $32 Million in '54

Damage for 12 Months Lowest Total Since 1951 in Michigan

LANSING (AP) — The fire loss in Michigan last year was slightly more than 32 million dollars, the smallest since 1951, the State Police fire marshal division reported today.

The 1951 loss was $29,760,609 and the record high was $78,126,591 in 1953. The later included the General Motors plant fire at Livonia.

The division said that 169 lives were lost in fires in 1954, 47 fewer than in 1953. The victims included 42 children and one fireman, compared to 81 children and two firemen the year before.

There were 54,728 fires reported during the year, the division said. Of the total, 15,655 were in dwellings, a decrease of 668. Damage to the structures was $8,032,278 and to contents $3,172,384.

Other fire totals: Autos, 5,605; aircraft, 20; dry cleaning plants, 75; bulk storage plants, 128; house trailers, 297; schools, 148; theaters, 51, and grass fires, 13,972.

The division said firemen answered 64,606 alarms during the year, a reduction of 11,507, and that 9,778 were false alarms, 569 fewer than 1953.

Enjoyable Weather Is Outlook for Area

Pontiac-area residents may bask in the sun and enjoy the balm of gentle breezes for the remainder of the weekend, according to the pleasant weather picture presented by the U.S. Weather Bureau forecast.

Temperatures tonight, says the weatherman, will range as low as 54-58, but the mercury may ease to a high of 80 on Sunday.

Last night and early today, showers and thunderstorms pelted the southeast section of the county, with the heaviest rainfall, 3.01 inches, recorded at Paducah, Ky. In Pontiac, only a trace of precipitation was recorded.

Lowest temperature in downtown Pontiac today before 8 a.m. was 55 degrees. The thermometer registered 70 by 1 p.m.

Hails Integration

NEW YORK (AP)—Vice President Richard M. Nixon says the U. S. Supreme Court's ruling against school segregation "is being implemented with far less difficulty than was predicted."

Austria Pact Signed

LANCASTER, N. H. (INS) — President Eisenhower today signed the Austrian Independence treaty which will end 10 years of Allied occupation of Austria.

Name Ernest W. Wixom Head of Veterans Facility

Ernest W. Wixom of 94 Oriole St. yesterday was named new commandent of the Michigan Veterans' Facility at Grand Rapids, ending a month-long search for a new commandent since the resignation of Col. Walter J. Baker last November.



ERNEST W. WIXOM

The announcement followed a day-long executive session of the 19 member facility board of managers Thursday.

Wixom, 47, currently holds a civil service post as administrative field representative for the Michigan Crippled Children's Commission. He said he will resign from civil service to take the commandant's post. The position carries a $10,000 salary.

He served three years in World War I with the Army Ordinance Division holding the rank of First Lieutenant.

Edmund S. Paloski, of Grand Rapids, chairman of the board of managers says Wixom will probably take up the new duties Aug. 1.

Wixom succeeds Wilber Graham, facility adjutant, who has been acting commandant at the state-operated veterans home since Col. Baker's resignation.

Board to Hear Request for Aid

Ask Technical Help for Water Committee at Monday Session

The Oakland County Board of Supervisors Monday is expected to hear a report from its Ways and Means Committee on a request from the Water Committee for money to hire technical help.

The board will meet at 9:30 a. m. in the county office building at 1 Lafayette St.

The Water Committee has asked the appropriation to get surveys under way toward solving Oakland's present and future water needs in cooperation with St. Clair and Macomb Counties.

The Ways and Means group also is expected to recommend hiring four additional employes for the Juvenile Department to help handle increasing probation, adoption and neglect and dependency cases.

The committee also is slated to ask authority to advertise for bids on construction of the planned county health center.

Other action scheduled includes a report from the Buildings and Grounds Committee on progress toward sale of 57 acres of county-owned land on North Perry Street across from the 4-H Club buildings.

The Road and Agriculture Committees are slated to make a joint report on spread of the Dutch Elm Disease in the county.

Results of a study are scheduled for presentation by the Salaries Committee on a motion tabled at the last meeting which would have allowed road commission employes to vote on coming under Federal Social Security.

Local Barbers Following Suit; Haircuts Go Up

The price of haircuts went up in some 65 barbershops in northern Oakland County today, following the pattern set in Detroit and the southern portion of the county.

Haircuts increased from $1.50 to $1.75. "Crew-cuts" will cost $2. Also hiked was the cost of shaves, to $1.50 from 1.

"It was an increase that came about quite naturally," said Arthur Blankenburg, secretary-treasurer of Local 50, State Barbers Assn. "We are not using it for anything in particular. Each individual can use it as he sees fit."

Local 50 is comprised of barbers north from Birmingham to the Lapeer County line. Detroit boosted prices about a month ago, and south Oakland last week.

House Unit Agrees on Social Security

WASHINGTON (AP) — The House Ways and Means Committee reportedly has decided tentatively to limit proposed new social security benefits for older women and disabled workers.

Committee members, who have been working behind closed doors on Democratic - sponsored proposals said the tentative agreement called for allowing women who become widows after 55 to become eligible for benefits when they turn 60. The present eligibility age is 65.

As for the disabled, the committee was said to have agreed, also tentatively, to allow such workers to collect benefit payments on reaching age 50. The original proposal called for disabled workers to get payments at any age. At present, those disabled must wait until they are 65 to collect.

Senate Okays Measure to Increase Airport Aid

WASHINGTON (AP)—Construction and improvement of civilian airports all over the country would be spurred under a bill passed by the Senate yesterday and sent to the House.

The measure provides for the distribution among the states and cities of 252 million dollars in federal grants to be matched locally on a dollar-for-dollar basis. The program would cover four years.

The Weather

PONTIAC AND VICINITY—Mostly fair tonight and tomorrow. Low tonight 54-58, high tomorrow 76-80. Gentle light variable winds tonight. Fair and continued cool tomorrow night. Low near 58.

Today in Pontiac

Lowest temperature preceding 8 a.m. 55.

At 8 a.m.: Wind velocity 15 m.p.h. Direction: North.

Sun sets Saturday at 8:13 p.m.
Sun rises Sunday at 4:57 a.m.
Moon sets Saturday at 11:37 p.m.
Moon rises Sunday at 12:37 a.m.

Downtown Temperatures

6 a.m.	56	11 a.m.	64
7 a.m.	57	12 m.	67
8 a.m.	57	1 p.m.	70
9 a.m.	60		
10 a.m.	63		

Friday in Pontiac (As Recorded Downtown)

Highest temperature	78
Lowest temperature	55
Mean temperature	66

Weather—Warm, trace rain.

One Year Ago in Pontiac

Highest temperature	88
Lowest temperature	65
Mean temperature	76

Weather—Lightning.

Highest and Lowest Temperature This Date in 83 Years

98 in 1931 — 49 in 1922

Friday's Temperature Chart

Baltimore	83	60	Los Angeles	78	62
Battle Creek	76	53	Marquette	65	52
Buffalo	71	55	Miami	85	80
Chicago	80	65	Milwaukee	76	56
Denver	75	55	New Orleans	92	75
Detroit	79	56	New York	75	63
Duluth	71	43	Omaha	80	57
Fort Worth	91	73	Pittsburgh	76	58
Grand Rapids	78	53	San Francisco	71	51
Houghton	64	48	Traverse City	73	46
Kansas City	80	63	Washington	84	65
Lansing	78	56	Tampa	91	71

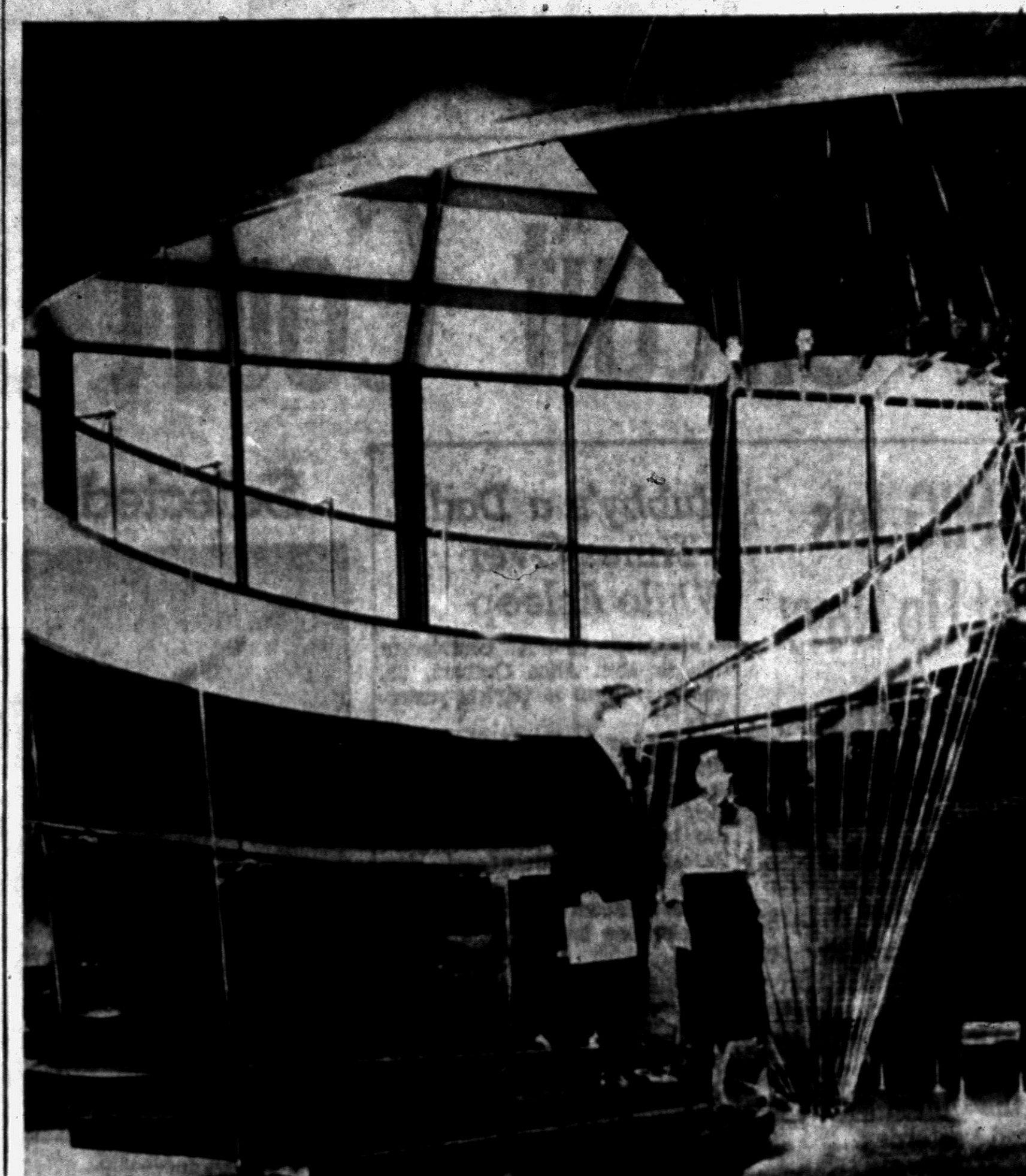

ARCHITECTURAL FEATURE — A focal point in the new administration building of General Motors' Research Laboratories Division at the GM Technical Center is a suspended spiral staircase leading from the main lobby to the second floor. The steps are emerald pearl Norway granite, each weighing 1,500 pounds. Staircase rods and other metal parts are stainless steel with a handrail of teak.

Tour Through GM Technical Center Reveals Planning of Automotive Age

Car polishing may be a thing of the past.

Engineers at the General Motors Technical Center say they are testing a new lacquer type finish for automobile bodies which will require no polishing. Just a wash once in a while, and it will retain its original luster, they hope.

It is already being tried out on more than 500 experimental cars. They believe it will be in general use on General Motors cars within two years.

This was just one of several interesting items which popped up during a press tour of the Research Laboratories Division of the General Motors Technical Center at Twelve Mile and Mound Roads Friday.

This 813 acre tract is a fabulous place. New buildings just opened include the new administration building housing the laboratories, the wind tunnel, and the turbine research building. The applied nuclear physics laboratory is nearing completion. In this latter building General Motors will seek to find new ways in which radio active materials can be put to peacetime uses.

In the wind tunnel cars and light trucks can be tested by winds up to 125 miles an hour in velocity, temperatures from 70 to 150 degrees, heavy rains and a wide range in humidity.

This building is 184x76 feet in size, with solid concrete walls. Huge airplane type propellers drive the air through the tunnel.

Another interesting phase of the laboratory work is the balancing of engine parts, and of the complete engine in huge machines which now do the work almost automatically. Even the weight of lubrication oil in the crankshaft is figured in overall balance.

Engineers have found that the oil causes an unbalance of one-half an ounce-inch, which in itself is more than the ultimate tolerance for the entire engine. Balance cuts down vibration, and also reduces engine wear.

One of the thousands of interesting items in the laboratories building is its clocks. A pendulum type master clock is accurate to 10 seconds a month and is corrected monthly to Naval Observatory time. The master clock automatically corrects all the other clocks each hour through small electronic receiving sets.

The 11 foot reception desk in the outer lobby serves as the nucleus of the public address system. From it anyone can be paged in any or all of the eight research buildings. The desk also has a tape recorder unit, a record turntable and an FM radio receiver.

Among the interesting testing methods are studying properties of hardened steel by x-ray diffraction, with viewing microscope slides on a television screen.

Here may be seen the mechanical heart developed by General Motors, in collaboration with a Harper Hospital physician.

The new laboratories building, just opened, was outgrown before it was even occupied. It originally was planned for 600 workers. Later this was increased to 900. Already more than 1,200 people are working in it and one complete department has had to move into another building.

C. L. McCuen is general manager of the research division. A. L. Boegehold of Erie Drive, Cass Lake, is assistant to the general manager. A public opening of the center has been tentatively scheduled for next May.

68-Home Project Ups Building in City

Building permits for a whopping $643,640 worth of new construction were issued by the Pontiac Building Dept. this week.

Accounting for most of that figure was a 68-home development on West Cornell avenue in Buena Vista Heights Subdivision.

The development, which will feature 1-family, full-basement houses, is valued at $612,000. Builders are Julian Builders Inc. and Prentice Builders Inc., of Detroit.

A list of other projects valued at $500 or more follows:

House, 660 E. Columbia, $9,500.
Garage, 1035 Voorheis, $900.
Garage, 320 Oakland, $1,400.
Garage, 141 Le Grande, $1,200.
Garage, 695 First, $650.
Garage, 229 W. Yale, $650.
Garage, 654 Northfield, $600.
Re-side, 94 Putnam, $1,200.
Re-side, 76 Gillespie, $815.
Re-side, 573 California, $595.
Re-side, 293 N. Cass, $860.
Re-side, 297 N. Cass, $620.
Re-side, 66 Branch, $500.
Re-side, 254 Dick, $800.
Re-side, 341 N. Perry, $500.
Re-side, 91 Hammond, $1,200.
Addition, 610 E. Mansfield, $1,300.
Addition, 83 W. Cornell, $1,250.
Addition, 340 S. Anderson, $1,000.
Remodel, 1023 E. Walton, $1,500.
Alter, 193 Hughes, $700.
Alter, 96 Florence, $500.
Alter, 23 Adams, $900.

City Democrat Club to Hold Regular Talk

The regular monthly meeting of the City Democrat Club will be held at 2 p.m. Sunday in the Roosevelt Hotel.

Club President George Hicks asks all new members who have signed in the last 3 to 60 days to attend the meeting.

A $25 Defense Bond will go to the club member who has signed the highest number of new members by October 1. The membership drive, which began June 1, is showing considerable results, Hicks said.

Warn of Threat From Pollution

Water Experts Caution Dirty Lakes May Halt Industry Expansion

ANN ARBOR (AP)—Two Detroit experts have cautioned that continued pollution of the Great Lakes will check the growth of industry in Michigan.

L. G. Lenhardt, general manager of the Detroit Water Board, told the Great Lakes Institute meeting at the University of Michigan yesterday that states bordering the Great Lakes should adopt anti-pollution standards set by the International Joint Commission of Canada and the United States.

Vincent S. Madison, director of areas development for the Detroit Edison Co., predicted that by 1975 water supplies might be the determining factor in locating new industries.

Earlier, Lt. Col. Edward J. Gallagher, district engineer of the U. S. Lake Survey and Corps of Engineers, told the group that state and federal authorities are studying erosion problems on the shores of Lake Michigan and Lake Huron.

Dale W. Ranger, of the hydrology division of the Michigan Water Resources Commission, said beach erosion caused 62 million dollars worth of damage from May, 1951, to May, 1952—one-third of it in Michigan.

Dr. Hoffman Speaking on Lutheran Hour

Dr. Oswald Hoffman, public relations director of the Lutheran Church, Missouri Synod, will serve as Lutheran Hour speaker beginning Sept. 25. This is the 23rd season for this program.

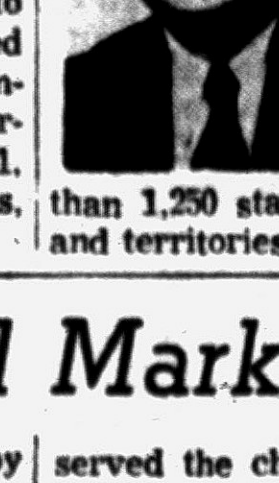

Sponsored by the Lutheran Laymen's League the broadcast is heard over more than 1,250 stations in 65 countries and territories and in 56 languages.

Conductor Named

JACKSON (AP)—Emil Raab, University of Michigan music professor, will be conductor of the Jackson Symphony Orchestra next season. His appointment was announced Friday by Garrett Gething, president of the Jackson Symphony Orchestra Society.

Bible School Marks 35th Anniversary

Sunday has been designated by the Oakland Avenue United Presbyterian Church to mark the thirty-fifth anniversary of the founding of the church. Starting with a Bible School, June 27, 1920, under the direction of the Home Mission Board of the denomination, a portable building at the Wisner School housed the school for several weeks.

In fact by August of that year the school had grown to 75 and a temporary dwelling at the corner of Oakland and Cadillac Avenues was erected. Later that same year the late Dr. Andrew S. Creswell arrived and the church was organized on Dec. 3. He served the church until his death about a year ago.

A church was built in 1926, which the congregation again outgrew necessitating the building of the new sanctuary.

Guest speaker Sunday will be Dr. A. E. Kelly. Dr. Kelly who is secretary of the board of administration, has served this past year as moderator of the United Presbyterian Church of North America.

He will speak at 10 a. m., 4 p. m. and at the 7:30 service he and Mrs. Kelly will show pictures taken during his recent tour of the denomination's overseas missions. Included in this will be churches, hospitals and schools in Pakistan, the Sudan and Ethiopia.

At the 11:20 Bible School hour a history of the thirty-five years of the school will be given.

Preceding the 4 p. m. vesper service, Lyndon Salathiel, organist and choirmaster at First Presbyterian Church will give an organ recital. And following the service refreshments will be served to members and friends present.

Special music will be presented at all the services.

Pontiac Deaths

Mrs. Reese Germany

Mrs. Reese (Annie Mae) Germany, 44 of 53 Bursh St. died Thursday in Pontiac General Hospital.

Born in Tulsa, Okla. Aug. 1, 1910, she was the daughter of James and Bessie McHand Smith. She married Mr. Germany in Ohio in 1936.

Besides her husband, she is survived by her mother, Mrs. Bessie Edgewood of Los Angeles, a brother and three sisters, Danial and Mrs. Lillie Bell Funnieray also of Los Angeles and Mrs. Murray C. Owens of Kansas City.

The body will be at the Frank Carruthers Funeral Home until Monday at 10 p.m. when it will be sent to Los Angeles for funeral at 2 p.m. on Tuesday.

Mark T. Jozwik

Graveside service will be Monday at St. Augustine Cemetery in Durand for Mark Timothy Jozwik, infant son of Joseph and Vernice Ellsworth Jozwik of 1571 Baldwin Ave. The baby was born Sunday and died Friday in St. Joseph Mercy Hospital.

Besides his parents he is survived by four brothers and sisters, Mary, Michael, Charles and Kimberley, all at home. The body is at the Sparks-Griffin Funeral Home.

Mrs. John Kahler

After an illness of a month, Mrs. John (Ida Louise) Kahler, 70, of 114 N. Jessie St. died in St. Joseph Mercy Hospital at 7:15 p.m. Friday.

Born in Swanington, Ind. Oct. 19, 1884, she was the daughter of Edward and Josephine Larson. She married Mr. Kahler in Indianapolis Dec. 20, 1919 and came to Pontiac that year.

Besides her husband she is survived by a daughter, Mrs. William Deary Jr., of Galesburg, a brother and two sisters, John Larson, Miss Jennie Larson and Mrs. Dora A. Gorman of Fowler, Ind.

Funeral will be Sunday at 2 p.m. from the Huntoon Funeral Home. The Rev. Paul R. Havens of First Methodist Church will officiate. Following the service the body will be taken to the John Hooker Funeral Home at Fowler.

Mrs. Frank Mayes

After an illness of six weeks, Mrs. Frank Mayes, 52, of 83 Jackson St. died in Pontiac General Hospital at 10:45 p.m. Friday.

Born in Kansas City, Mo. June 10, 1903, she married Mr. Mayes here in 1939. She had lived here 30 years and was a member of New Hope Baptist Church.

Besides her husband she is survived by two sisters, Mrs. Evelyn Little of Kansas City and Mrs. Irene Nichols of Seattle.

The body will be at the Frank Carruthers Funeral Home after 1 p.m. Sunday. Funeral will be Tuesday at 2 p.m. from New Hope Church. The Rev. Ford B. Reed, her pastor, will officiate and burial will be in Oak Hill Cemetery.

Red MIGs Shoot Up Navy Patrol Plane

(Continued From Page One)

we should not go to that conference," said Sen. Mansfield D-Mon).

The Navy said patrol flights like the one the Neptune was making have been made regularly for the last year.

The armed forces commander in Alaska, Lt. Gen. Joseph Atkinson, said the flights will continue. He called the attack "entirely unwarranted and without provocation of any kind."

The Russian bullets which wounded the three U.S. Navy fliers Wednesday noon came without warning. Four of the 11 men aboard—all of whom escaped with varying but minor burns and wounds—returned here yesterday and Lt. Richard H. Fischer of Pittsburg, Pa., reported there was no opportunity to avoid or return the gunfire.

He said the bullets ripped through the left wing and fuselage, "injuring three men" just as the gunner, Aviation Ordance Man Donald E. Sonnek of Minnesota Lake, Minn., reported sighting an airplane.

The bullets ripped holes in the wing and set it afire, others tore chunks out of the fuselage and struck three men.

Fischer said, "The flames were high and the men were burned on their faces and hands as they escaped through emergency exits. One man broke an ankle diving out of the plane. He thought it was going to explode."

Natives from the village of Gambell who had seen the burning plane coming down, met the men on the beach, taking the entire crew to Gambell.

An air rescue service plane from Ladd Air Force Base was waiting at Gambell and after treatment was given the burned and wounded flew the 11 men to Fairbanks. Fischer and the other three who were not injured returned to Kodiak.

Two Autos Entered

Two Detroiters' autos were broken into at the Pontiac Lake Recreation Area parking lot, yesterday the Oakland County Sheriff's Dept. reported.

Clothing was reported stolen from a car owned by Dave Stoffer, of 4266 Clemens. Alvin Davis, of 18660 Monica, told deputies his wallet containing $75 had been taken.

Panhandle Hits at Consolidated

Charges Michigan Firm Attempting to Capture State-Ordered Loss

LANSING (AP) — Panhandle Eastern Pipe Line Co. charges that Michigan Consolidated Gas Co. is "attempting to recapture a reduction of $2,500,000 ordered by the Michigan Public Service Commission and at the same time seeking to "tack on more than seven million dollars in new revenues."

Panhandle and Michigan Consolidated long have been at odds. In recent weeks they have been battling before the Federal Power Commission over a proposed new pipeline to bring additional natural gas to Michigan. PFC rule in favor of Michigan-Wisconsin Pipeline Co., an affiliate of Michigan Consolidated.

Henry Tuttle, Michigan Consolidated president, said "there is absolutely no basis for the statement made by Panhandle in opposition to a rate adjustment of the gas company."

Panhandle made its charges in a statement filed with the Michigan Public Service Commission in opposition to a proposed rate increase by the gas company. Panhandle asked investigation of "certain practices" involving Michigan Consolidated and affiliates.

Panhandle also said that it had shown at recent hearing the gas company "needed no new revenues, small or large, in order for the company to earn a fair return."

It questioned Michigan Consolidated's accounting methods and and what it said was a change in how it depreciates its property.

"Panhandle is merely attempting to block the expansion of Michigan Consolidated to serve its market," Tuttle said in a statement.

"Michigan Consolidated must obtain more than 37 million dollars in the immediate future to finance construction of facilities and Panhandle is attempting to prevent us from receiving the earnings necessary to raise that 37 million.

The Day in Birmingham

Recreation Board Lists Summer Play Programs

BIRMINGHAM—For the benefit of parents, the Recreation Board has issued a list showing activities in the city's summer recreation program, and identifying its staff of 26.

Morning classes include riflery at the police range under the direction of Lew Parry, and radio dramatics at the Birmingham High School Little Theater, with Mrs. Monzelle Clark and Carl Foltz in charge.

Junior sports will be at the high school gymnasium, with Kermit Ambrose, Howard Didier and Julie Kelley in charge.

Monday and Thursday mornings are designated for the golf program directed by Robert Fauteck at Springdale Park.

Brooke Marshall is in charge of the tennis program at Eton Park with the Springdale Park day camp operating mornings and afternoons and headed by Harry Keller.

MUSIC COURSES OFFERED

Morning music courses are directed by Arnold Berndt and Robert Kuscher. They will also be held Wednesday evenings.

Swimming is an afternoon and evening activity, directed by Donald Grothe, Robert Miller, Carl Brawner and Julie Kelley.

Morning playground programs at Adams and Quarton Schools and Pembroke Park will be in charge of Carol Hindley, Susan Doherty, Elizabeth Uhrie, Janet McLeese, Mary Jo Stenger and Linda Miller.

Directing morning and afternoon playground programs at Pierce and Torry schools will be Mrs. Louise Clark, Jane Gruber, Mrs. Kay Bronson and Carol Dorman.

* * *

Going into final stages in its membership campaign, the Chamber of Commerce can count on over 60 new members, Roland W. Reese, general chairman, said yesterday.

He pointed out that the drive will increase revenue "to a sound basis," replacing money formerly brought in through the local Secretary of State branch office.

In addition it will mean new committeemen for more strength in the chamber's program to further the city's welfare.

* * *

Registrations are still being taken for the Embury Methodist Church vacation Bible school which opened this week. Bible study, worship, songs, stories, games and other activities are included in the 9:30 to 11:30 a.m. programs held daily.

A potluck picnic on June 30 for youngsters and their parents, will mark the close of the school. Volunteer contributions will benefit the migrant children project of United Church Women.

* * *

Three local youths pleaded guilty to a state complaint of possession of firecrackers when they appeared in Municipal Court before Associate Justice John C. Emery Jr. yesterday.

Richard W. Dexter, 17, of 1408 Holland Ave., and Donald A. V. Yates, 18, of 1392 Holland Ave., were fined $25 apiece and placed on four months probation.

A sentence of five days in Oakland County jail and four months probation was imposed on Gerald E. Stamp, 18, of 1395 Holland Ave. Patrolman Joseph Buckles recovered 15 packages of large firecrackers from the three when he arrested them Wednesday.

* * *

James Dowie

Service for James Dowie, 77, of 998 Hazel St., will be at 1 p.m. Monday at Manley Bailey Funeral Home, with burial in White Chapel Memorial Cemetery.

A retired textile worker who came here from Scotland nine years ago, Mr. Dowie died Thursday.

He is survived by his widow Christine; three daughters, Mrs. Harold Phillips and Mrs. Alexander Provan, both of Birmingham, and Mrs. David Rollo of Detroit; one son, James, of Scotland; a brother, Andrew, of Scotland; four grandchildren and five great-grandchildren.

Soviet Downing of U. S. Plane Latest in Series of Air Incidents Since 1950

WASHINGTON (INS) — The Soviet fighter attack on a U. S. Navy patrol plane just disclosed was the latest of a long series of air clashes with the Communists since World War II, and was the first to occur off the Alaskan coast.

The Pentagon lists eight incidents in which American planes have been shot down with a loss of a total of 46 men in what are considered "unprovoked" attacks in widely spread parts of the world since 1950.

In addition, there have been many incidents in which shots were exchanged without loss on either side, and other incidents in which Soviet planes were bested and shot down by American fighters.

The two most recent exchanges prior to Wednesday's were in the Far East, on Feb. 5 and May 10 this year. In the first, American pilots shot down two Soviet Mig-15 fighters, and in the second three MIGs were downed.

The previous incident closest to Alaska occurred March 15, 1953 when an American patrol plane was attacked about 25 miles off the Siberian coast, several hundred miles southwest of the firing announced today. In the 1953 incident, there was no loss.

Here is the official list of incidents in which American planes have been shot down:

April 8, 1950—An unarmed U. S. Navy "Privateer" shot down over the Baltic Sea, ten men lost.

Nov. 6, 1951—U. S. Navy patrol bomber disappeared on a weather reconnaissance flight over Siberia after Soviet planes fired on it. Ten men lost.

B29 VANISHES

Oct. 7, 1952—American B29 disappeared on a routine flight over the Kuriles Islands in the Far East. Communists said the plane "fired first." The Pentagon said the plane was "unarmed and without escort." Eight men were lost.

Jan. 18, 1953—Navy Neptune forced to ditch in Formosa Straits off Swatow, China, after being fired upon by Communist shore batteries. All crewmen were rescued.

March 10, 1953—An F84 jet fighter plane was shot down over the U. S. zone of Germany. The pilot parachuted to safety.

July 29, 1953—An American B50 bomber was shot down 40 miles off the Russian coast, over the Sea of Japan. Sixteen of the 17 men aboard were lost.

Sept. 4, 1954—A Neptune patrol bomber was shot down over the high seas, 40 miles from the Siberian coast. Eight of the nine men aboard were rescued.

Nov. 7, 1954—An American B29 reconnaissance plane was shot down while on a photomapping mission over northern Hokkaido, Japan. One of the ten aboard was lost.

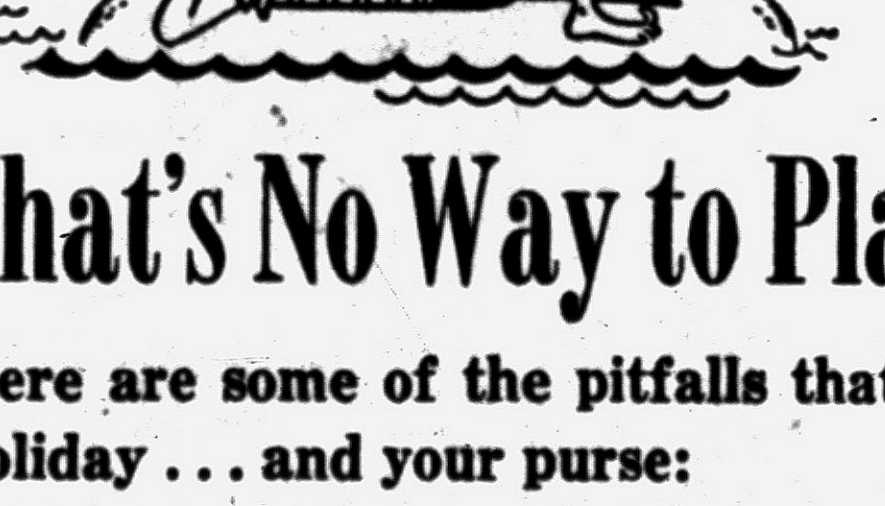

Hey, Mister—

That's No Way to Plan Your Trip

Here are some of the pitfalls that can bankrupt your holiday . . . and your purse:

Be sure of your accommodations. If you plan to spend the night in a resort town, arrive there with at least one hour of daylight still ahead of you. This will give you adequate time to look around and, if necessary, drive on to the next town. Some unscrupulous inn and tourist camp owners raise their rates for late arrivals.

Don't leave luggage in your auto! A car bearing out-of-state license plates is a sure invitation to thieves. When you park for the night, take all your luggage with you unless you are sure that the garage you put it in is thoroughly responsible. A locked car is no protection, since a thief can break in with the aid of an ordinary beer can opener. Watch out for service station gyps! When you stop for gas and oil, get out of the car and see that you get all that you pay for. Watch the meter reading on the pump. Be sure that it is set at zero before the operator starts to fill your tank.

Eating poses problems! There are thousands of roadside bars and grills which exist primarily for local drinking patrons. They add to their income by serving terrible food at top prices to tourists unwary enough to enter. There's one way to play it safe. Stop and eat where you see parked trucks. The surroundings may not be elegant. The food may not be epicurean. But if the truckers patronize it, the food will be good, the kitchen clean, the price inexpensive.

Do these seem like a lot of precautions to observe on your summer motor trip? They're not actually. They just constitute old-fashioned common sense.

BUSINESS ETHICS BOARD of the Pontiac Chamber of Commerce

Phone FE 5-6148 Waldron Hotel Bldg.

Where Thousands Save Millions

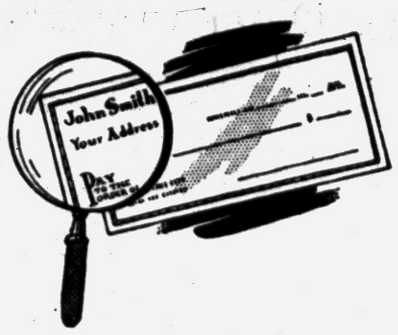

ADD A PERSONAL TOUCH

It's a mark of prestige, and it insures that when you pay by check there'll be no mistake in crediting the payment to your account. Costs nothing for check imprinting. Checks printed while you wait.

Open Your Checking Account Today



Branches at

PERRY at GLENWOOD W. HURON at TILDEN

OUT OF TOWN BRANCHES
KEEGO HARBOR WALLED LAKE

Member of Federal Deposit Insurance Corporation

News of the Men in Service

Leon R. Doyon enlisted in the United States Air Force, for four years in April, 1955. He is stationed at Lackland Air Force Base in San Antonio, Texas.


DOYON

Leon attended St. Frederick's, Roosevelt, and Waterford Schools. He has applied for training in Mechanics School.

His home is at Uion Lake where he lived with his mother, Mrs. Isabel Dayon.

* * *

Raymond D. Leitch, QM3 has returned to his duties aboard the U. S. S. Shangrila in San Diego, Calif. after spending a 20 day leave with his parents, Mr. and Mrs. William Davidson of 3070 Eastwood Dr. Ray has served for ten years.

Mr. and Mrs. Leitch are the parents of a son, Robin Jay born April 27th at Havre, Montana. Mrs. Leitch is the former Charlotte Wyman of Havre, Montana. She is making her home with her parents in Montana.

* * *




Two brothers, Pvt. Gerald and A1C Lawrence Wright are serving in different parts of the world. They are the sons of Mr. and Mrs. Jessie Wright of 90 W. Cornell.

Gerald, who entered the Army in March, is now in jump training at Fort Bragg, North Carolina.

Lawrence entered the Air Force in May, 1948 and is now stationed in Japan with the 483rd Supply Squadron.

* * *

Corp. Norman E. Hovis, stationed in Korea for one year, has spent a 30 day leave with his wife, Arlene, at her parents' home, 643 Raskob.

Corp. Hovis has returned to the service with the Army in La-Grange, Ill., where his wife will join him soon. He attended Waterford High School and was employed by General Motors Truck and Coach Division before entering service in November, 1953.

* * *

Recently promoted to the grade of airman second class at Johnson Air Base, Japan, was Oliver M. Vanderhoeven, son of Mr. and Mrs. B. M. Vanderhoeven of 180 E. Huron St.

Airman Vanderhoeven, who arrived in Japan last September, is serving with the 41st Air Division at the airbase.

He enlisted in the U. S. Air Force in September, 1953 at Pontiac and was stationed at Keesler Air Force Base, Biloxi, Miss., before coming to the Far East. He has been awarded the National Defense Service medal.

Airman Vanderhoeven entered the service before graduating from Pontiac High School. Continuing his studies in the Air Force, he earned his equivalency diploma through the United States Armed Forces Institute. He is a member of the Johnson Air Base track and football teams.

* * *

Stationed at Craig Air Force Base, Alabama, A3C Neal R. Schultz has recently spent an eighteen day furlough with his parents, Mr and Mrs. Frank Schultz of Drayton Plains.


SCHULTZ

He was graduated from Technical School at Chanute Air Force Base in Illinois as an Electronic Instrument Trainer Specialist. His address is now A3C Neal R. Schultz, AF-16450989, 3617 Student Squadron, Craig A. F. Base, Alabama.

* * *

Pvt. Jon H. Shannon, 21, son of Mr. and Mrs. Herman W. Shannon, Royal Oak, recently was graduated from the track vehicle maintenance course at The Armored School, Fort Knox, Ky.

Private Shannon entered the Army last November and completed basic training at Fort Leonard Wood, Md. He was graduated from Berkley High School in 1951.

* * *

Pvt. Elizabeth A. Lucas, daughter of Mr. and Mrs. John Petrilla, Walled Lake, has just completed basic training at the new Women's Army Corps Center, Fort McClennan, Alabama.


LUCAS

Prior to entering the WAC, Private Lucas was employed by the Grand River Lumber Co., Redford. Miss Lucas attended Walled Lake High School.

Robert Bruce Chatterton Jr., son of Mr. and Mrs. Robert Chatterton of 3130 Interlaken, has enlisted in the Navy as an Electronics Field Seaman Recruit. Under the high school program, he will leave for basic training at Great Lakes, Ill. on Monday, June 27, 1955. Bob was graduated from Bloomfield Hills High School this month.


CHATTERTON

Salk Shots Stopped

BALTIMORE (AP) — The Salk polio vaccine program in Maryland has been temporarily shelved by the State Board of Health, which voted yesterday to wait and see what develops nationally.

The world rice harvest of 1954-55 is exceeded only by the record crop of the previous year.

Strauss Hails Uranium Plan

AEC Chief Claims Ike Has Doubled Amount of Metal for Allies

NEW YORK (AP) — Lewis L. Strass has announced President Eisenhower has doubled the amount of enriched uranium available for nuclear research in friendly countries.

In a speech prepared for the Overseas Press Club, the Atomic Energy Commission chairman said doubling the amount to 200 kilograms is one more step in Eisenhower's share-the-atom program.

* * *

Under the program last Nov. 15 the AEC allocated 100 kilograms of fissionable materials for research reactors in friendly countries. It also agreed to supply some countries with heavy water, used in certain types of atomic power plants.

Strauss re-emphasized that "the fissionable materials which we are thus prepared to make available as fuel for research reactors will not be of weapons grade."

But on that score he stressed again that, should the day of effective atomic disarmament come, the American nuclear stockpile has "another and happier potential" than as a collection of "devices of destruction."

Unlike battleships and guns which can be salvaged only for scrap when obsolete, he said, nuclear materials "can be easily converted into energy sources" for peacetime uses.

Strauss said a recent trip to Western Europe taught him how much Eisenhower's atoms-for-peace plan, unveiled in December, 1953, has inspired the people there.

It's Meat and Potatoes Not Jelly From Now On

LOS ANGELES (AP)—Frank Spieker, 38, is in jail, the victim of a jelly sandwich.

Police had to revive him before they could book him on suspicion of burglary yesterday. They said that Spieker got hungry after he entered a market so he made himself a jelly sandwich from the market's stocks. Then he dropped the jelly.

In the dark, he stepped in it, slipped, fell down and knocked himself out, police said. Market Manager Joe Bennish found him, out cold, and called police.

Discrimination Erupts Around Nisei Dentist

SAN LEANDRO, Calif. (AP)—An Alameda dentist of Japanese ancestry said today he'd lost another opportunity to buy a home in San Leandro.

Dr. Saitoru Aikawa, 32, a veteran of three years in the U.S. Army, said he had received a registered letter signed by 29 persons living in the neighborhood where he planned to buy. He practices dentistry here.

* * *

The letter, dated June 15, concluded "We cannot help but feel that it would be in the interest of better racial understanding that you find a residence in some other block in San Leandro." It opened with the remark that "as Christians we believe that a man is . . . equal in the eyes of God regardless of race or color."

Dr. Aikawa, born in Stockton, said the realty agent suggested he conclude negotiations "because of appraisal complications." Earlier this year the dentist lost another prospective home here as the result of a threatening telephone call.

2 Anti-Trust Bills Awaiting Signature

WASHINGTON (AP) — Two bills aimed at curbing antitrust law violations are awaiting President Eisenhower's signature.

The Senate completed congressional action on both yesterday.

One would increase to $50,000 the maximum fine for breaking the Sherman Act. The top fine now is $5,000. The bill makes no change in the one-year maximum prison penalty.

The other measure would allow the federal government to sue for actual damages resulting from violations of the Sherman or Clayton Acts.

Virginia O'Brien Free to Marry Another Time

LOS ANGELES (AP) — Deadpan singer Virginia O'Brien was all smiles after a trip to court. She's single again.

She termed her divorce yesterday from actor John Feggo the happy end of a "very sad situation." Feggo, onetime movie "superman," struck her on several occasions, she told the court.

Miss O'Brien waived alimony but Feggo agreed to pay $75 a month support for their three children. They were wed in 1942.

National Bargaining Forming Safety Unit

LOS ANGELES (AP)—Frank Brewster of Seattle, president of the Western Conference of Teamsters, says that AFL teamsters will have machinery set up by 1957 for nationwide bargaining.

Brewster is here for next week's 19th session of the conference.

Shirts Expertly Laundered!



Sparkling white, carefully ironed with special attention to collars and cuffs.

5 Dress Shirts for $1.13

CASH and CARRY

Each Shirt Cello-Wrapped & Boxed
4-Hour Service on Request

Open From 7 A. M. 'til 8 P. M.

Bring your Cleaning to our New Drive-In and SAVE 10%

We Give Holdens Red Stamps



FURS CLEANED GLAZED STORED

Modern vaults protect from moths and dust and keep furs like new. Fully insured. Store your woolens now.

GRESHAM DRIVE-IN CLEANERS

605 OAKLAND—JUST N. OF WISNER STADIUM
Call FE 4-2579 for Free Pickup and Delivery
BRANCHES: 328 N. PERRY — 97 OAKLAND

Reflections


J. L. VOORHEES

WHERE ARE YOU GOING?

I think the more important question is not "Where" but "How" are you going. We're all going to the same destination; some in a hurry, some have time to laugh, help others and a few are being carried.


M. E. SIPLE

The Speeder pushes, shoves, elbows his way, gets there—in a lonely heap. The man who goes his way with a smile on his lips, a cherry greeting in his voice, ready and willing to clasp the hand of neighbor, friend or foe, lives gloriously, happily. He gives joy and happiness and gets it back ten to one. The Shirker smiles "Up his sleeve" as others shoulder his load; he lives precariously, is never ahead, too busy holding on to lend a hand, sooner or later is dumped like a sack of meal.

Where are you going? Take time to help your neighbor and he'll take time to point the way to better things.

VOORHEES-SIPLE FUNERAL HOME

246 N. Perry Street Phone FE 2-8378

"Reliable INSURANCE Protection"

Wm. W. Donaldson Agency

714 Community National Bank

Phone FE 4-4565

PAY CUT?

If you are unable to pay your payments, debts or bills when due, see MICHIGAN CREDIT COUNSELLORS and arrange for payments you can afford, regardless of how much or how many you owe.
NO SECURITY OR ENDORSERS REQUIRED
ONE PLACE TO PAY — BONDED AND INSURED

"Let 9 years of credit counseling experience assist you."
Hours: Daily 9 to 5; Wed. & Sat. 9 to 1; Evenings by Appt.

MICHIGAN CREDIT COUNSELLORS
41½ South Saginaw St. FE 8-0456 Above Oakland Theater

YANKEE STORES

Just 5 Days to Go—and the YANKEE STORES GO OUT of BUSINESS!

OPEN TONIGHT 'til 9 P.M.

OPEN SUNDAY

10 A.M. to 6 P.M.

50 Ft. PLASTIC GARDEN HOSE



$1.99

5 Year Guarantee!



U. S. Army Type Folding COTS Regular $5.95

Now Only $3.33

YANKEE STORES

152 NORTH SAGINAW STREET NEXT TO SEARS



YOU CAN GUARANTEE NEXT SUMMER'S VACATION!

No question about a better-than-ever vacation next year . . . If you plan for it NOW! Set aside a few dollars each week watch them grow to a tidy sum by next vacation-time.

2%

Current rate paid on savings accounts.

★

Savings added until the 10th of the month earn from the 1st of the month.

★

Any amount opens an account.

★

For your convenience use our Save by Mail service.

★

SAVINGS INSURED TO $10,000.00

PONTIAC FEDERAL SAVINGS AND LOAN ASSOCIATION

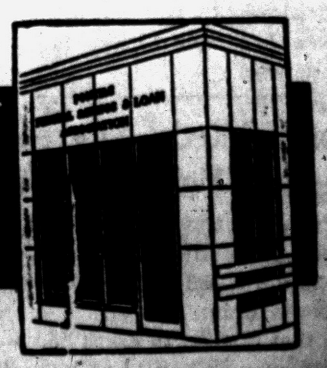

16 E. LAWRENCE ST.

THE PONTIAC PRESS
Pontiac 12, Michigan
Trade Mark Daily Except Sunday
Published from The Pontiac Press Building
Harold A. Fitzgerald, Publisher
Conrad N. Church, Editor; Horace F. Brooks, Advertising Manager; Russell Rafferty, Nat'l Adv. Mgr.
Entered at Post Office, Pontiac, Mich., as second-class matter
MEMBER OF THE ASSOCIATED PRESS
The Associated Press is entitled exclusively to the use for republication of all local news printed in this newspaper as well as all AP news dispatches.
The Pontiac Press is delivered by carrier for 40 cents a week; where carrier service is not available by mail in Oakland, Genesee, Livingston, Macomb, Lapeer and Washtenaw Counties it is $12.00 a year; elsewhere in Michigan and all other places in the United States $20.00 a year. All mail subscriptions are payable in advance. Phone Pontiac FE 2-8181
MEMBER OF AUDIT BUREAU OF CIRCULATIONS
SATURDAY, JUNE 25, 1955

Ex-Gov. Brucker Named to Succeed Stevens

Nomination of WILBER M. BRUCKER to succeed resigned Army Secretary ROBERT T. STEVENS, was welcome news to our former Governor's many Michigan friends.

In asking the Chief Executive to be relieved, STEVENS cited compelling personal considerations. After reluctantly accepting the resignation, the President sent BRUCKER's name to the Senate before leaving on his New England speech making trip. It is expected that STEVENS will resume his responsibilities as chairman of the board of J. P. STEVENS & Co., textile manufacturers.

★ ★ ★

BRUCKER, who was completely surprised by his appointment, is a native of Saginaw, a Republican and a law graduate of the University of Michigan. Before his one term of service as Governor in 1931-1932, he was prosecutor of Saginaw County and later Attorney General. During World War I he served with distinction in France as a second lieutenant in the famed 42nd Rainbow Division.

★ ★ ★

Since May 1954 he has been the Defense Department's general counsel. His nomination adds one more to the group of Michigan men in important Government posts.

We believe his excellent record of public service and unquestioned ability will earn him speedy Senate confirmation.

Peron Back on Top

Latest dispatches from Buenos Aires indicate that JUAN DOMINGO PERON has resumed his dictatorial control of Argentina's government.

This is contrary to numerous rumors that the dictator had lost his tight hold on the government. It also discounted reports that General LUCERO had become the number one man at bomb damaged Government House and that a three man military junta had been organized to run the country.

★ ★ ★

Resumption of control by PERON became known in a five minute radio broadcast by General LUCERO, commander in chief of the repression. After praising the army for quashing the June 16 rebellion, LUCERO added that it was worthy of being led by the President of the nation and the commander in chief of Argentine forces. These words referred directly to PERON.

Earlier PERON himself scotched rumors that his entire cabinet had resigned by meeting with it in a session devoid of incident.

★ ★ ★

Nothing above should be interpreted as meaning that Peron's position is as strong as before. Not even the man who destroyed the freedom of Argentina's press as well as many other liberties, could survive the bloody revolt with his position unweakened.

By waging war on the Church of Rome, in 95 per cent Catholic Argentina, PERON indeed made a monumental mistake. In fact, his actions have shaken Argentine society to its very foundations.

Korean Reds' Aggression Begun 5 Years Ago Today

Five years ago June 25, 1950, North Korean Communist armed forces crossed the 38th Parallel and began their war on South Korea.

At that time North Korea had become the Russian colony it still is. South Korea, on the other hand, had been progressing steadily toward economic self sufficiency. This progress was being aided by almost $500,000,000 in U. S. funds spent or authorized. At the time also, Congress was putting finishing touches on bills to lower taxes and suspend selective service.

★ ★ ★

As a result of the Korean Reds' naked aggression, however, the lawmakers increased taxes by about $8.5 billion. No restrictions were placed on the extended draft and the President was authorized to impose price, wage and rationing controls.

Two days after the invasion, President TRUMAN ordered U. S. land, naval and air forces, all placed under Gen. MACARTHUR, to help the South Koreans throw back the invaders. He also ordered the Seventh Fleet to prevent any attack on Formosa. President TRUMAN's action got almost unanimous support in Congress.

★ ★ ★

Twelve hours after the invasion, the U. N. Security Council ordered a cease fire and called on all U. N. members to enforce it. On June 27, the Security Council, with Russia absent, invoked sanctions against North Korea and asked all U. N. members to come to the aid of South Korea.

The response to that request wrote some important new chapters of modern history, with the United States bearing the brunt of the battle. At the time U. N.'s support of U. S. action was widely credited with saving the world body from lapsing into impotence.

The People's Business

Kissin' in Capitol

Williams, Ziegler Agree to Temporary Truce

By JACK I. GREEN

LANSING—Gov. Williams and State Highway Commissioner Charles M. Ziegler have kissed—but not made up.

They are acting now toward each other like the two rival mamas at an Irish wedding.

• • •

Ziegler has produced a mammoth program for spending more than one billion dollars on new highways without saying he couldn't do it, didn't have time, for yelling "politics."

Williams has actually complimented Ziegler for a "sensible" program after shredding the commissioner's reputation in public for many months.

And peace reigns over all—for the moment.

Let no one expect that Williams is going to endorse Ziegler, a Republican, for reelection. Nor, probably, stop sniping at him about this and that.

FOLKS SHOULD CHEER

But out of the quarreling of the past few months has come some semblance of order and the people should take off their hats and cheer—for after all they are paying the shot.

• • •

Ziegler's smash disclosure Thursday of how he intends to build the state's new arterial highway system was big news in many ways.

• • •

You can thank Williams for getting that information—getting it by some very abrupt demands on Ziegler and by constantly prodding him in the political areas of his body.

THANK ZIEGLER, TOO

You can thank Ziegler for having the good sense to see that this time, if never before or again, the public was not going to be satisfied with vague generalities.

• • •

Republican leaders were sore at Ziegler for not being ready with his announcement the moment Williams signed the bill creating the new program.

They figure Ziegler let himself in for a lot of Williams' ripping which was unnecessary.

And they were seriously concerned lest Ziegler continue to hold plans close to his chest.

Let it be said in Ziegler's defense that he has been following what has been a long-standing policy of secrecy by the Highway Department. It has been traditional that the department does not want to commit itself too far in advance for political reasons.

Experience has shown that if the department tells Podunckville it won't get its new pavement for five years, the good citizens of that burg immediately start pulling strings to move up their stretch at someone else's expense.

BETTER TO STALL 'EM

It has been considered better to stall them with glittering promises that the project "is on the drawing boards," that it is almost ready for contracts and thus keep the folks quiet.

So now the people of Michigan know what the goals are for this year and next year and the long years ahead.

CAN WATCH PROGRESS

They will be able to pace the program, see it develop, and watch how that penny and a half extra on each gallon of gasoline is lifting Michigan ahead.

So thanks to you, governor, and thanks to you, Charlie—and let's get going.



Parallel Life Lines

Days of All Faiths

Honor First Roman Pope in St. Peter's Day Festival

By DR. HOWARD V. HARPER

June 29 is one of the greatest days of the year in the city of Rome and in the Roman Catholic church generally. It is St. Peter's Day, the festival honoring the humble fisherman who became the first Pope.

It was to the Apostle Peter that Jesus said "Thou art Peter, and on this rock will I build my Church." (Matthew, chapter 16, verse 18) It is on this statement that the Papacy is based, since St. Peter was the first Bishop of Rome.

Thousands of pilgrims will flock today to the church of St. Peter in Rome. And if his health will permit him to appear they will see St. Peter's successor, Pope Pius XII. By ancient custom a net will be hung over the gate of the church, emblematic of the fisherman-Apostle.

The familiar expression "Rob Peter to pay Paul," meaning to pay one debt by incurring another, is said to have originated in 1560, when money belonging to St. Peter's, Westminster, was used to pay for repairs on St. Paul Cathedral in London.

Tradition says that Peter was crucified head-down, by his own request. He asked to be put in this unusual position because he was not worthy to suffer the same death as his Lord. The crucifixion took place on June 29, in the year 66.

July 2 was the birthday, in 1849, of Thomas Cranmer, who was Archbishop of Canterbury at the time of the split between the Roman Catholic church and the Church of England. Although the break is frequently attributed to the desire of King Henry VIII to get rid of his queen and marry Anne Boleyn, it was Cranmer who really was the moving spirit in the English Reformation.

While he was still a priest he rejected many of the doctrines of the Roman church, and being an astute politician he used the King's domestic difficulties as a ladder on which he climbed to position where he could make his objections heard. His point, which appealed greatly to Henry, was that the King's first marriage (to his brother's widow) was not valid and therefore needed no appeal to the Pope. When, through Henry's influence, Cranmer was made Archbishop he declared the first marriage null and void, and recognized the marriage of Henry and Anne, which had been secretly performed some time before.

Twenty-two years later Cranmer was deposed by the Pope, tried for treason and convicted by an English court, and burned at the stake.

A "jeremiad," according to Webster, is "a lamenting and denunciatory complaint, a dolorous tirade." It comes from the name of the old Hebrew prophet Jeremiah, who may well be the all-time denunciation champion.

Jeremiah, a furious man, appeared in Jewish history at a time 17th Century B.C.) when the people of Israel were falling under pagan influence that threatened to ruin the nation's relationship with Jehovah. He told his people exactly what would happen to them if they did not mend their ways. As all preachers know, this is not the way to make oneself popular.

(Copyright 1955, General Feature Corp.)

Voice of the People

James Clapp Says Novi Farm House Founded 1830 May Deserve Marker

Letters will be condensed when necessary because of lack of space. Full name, address and telephone number of the writer must accompany letters but these will not be published if the writer so requests unless the letter is critical in its nature.

In noting a story and pictures of Judge Frank Doty receiving the centennial marker for his farm, I recalled a farm which I do not believe has ever been given a marker. I am not positive, however, if the farm would qualify.

I am referring to the farm at West Novi known as the Gage Farm. This farm was taken in 1830 by Stephen Gage, who came from New York.

Gage's son, David, took over the farm in 1843. When he died in 1932 his daughter and her husband, Mr. and Mrs. Frank L. Thompson, undertook the farm.

The farm is now in the hands of David Gage's grandchildren whose father was Stephen Gage, and the children of Clayton Gage, Stephen's brother.

Technically, the farm has been out of actual Gage ownership since the death of Mrs. Thompson in 1942. However, the farm has been Gage owned for 102 years. If family residence as well as ownership is necessary that brings the period down to only 75 years.

James W. Clapp
154 S. Johnson

Flag in Each Home Is American Legion Goal

It has been brought to our attention that there were only 200 flags flown in the city of Pontiac on flag day. The American Legion, standing for God and Country, is starting a "Flag for Every Home" drive. The Hill-Gazette Post 143 of Auburn Heights, along with several other posts in the state of Michigan is offering for sale a 3 feet by 5 feet street flag complete with standard and bracket for hanging on your home front for only $3.00.

We hope that every citizen will take advantage of the low offer and display the American Flag on every National flag observance day. Anyone wishing to purchase a flag may contact Gerald Hill at FE 7-8642. Let's make Pontiac and surrounding towns the most flag flying towns in the nation.

Donald Dodman
Adjutant
Hill-Gazette Post 143
The American Legion

States Perry Market First Founded by Sackett

The Perry Friendly Market now owned by Joe Puertas was not founded by him in 1934 as stated in a recent Pontiac Press article.

It was built by its former owner Evart J. Sackett and the grocery store was named the "Auto Shoppers' Market." Mr. Sackett closed the store when he went on active duty with the Army in 1941, at which time he leased and later sold the store to Mr. Puertas.

Mrs. Virginia S. Lemon
12481 Clyde Rd.
Fenton, Mich.

Looking Back

15 Years Ago

REP. JOSEPH Martin warns of 'one-man government.'

GERMAN FLIERS raid wide area of England.

20 Years Ago

500,000 TO BE aided by U. S. youth program.

EX-PONTIAC MAN, Dr. Eugene Elliott, to head state schools.

Portraits

By JAMES J. METCALFE

Why do we change our choice of friends . . . As often as the weather? . . . Why don't we bury selfishness . . . And try to get together? . . . Why don't we understand at last . . . That we are here on earth . . . Not to be better than the rest . . . But just of equal worth? . . . If we are more intelligent . . . Than somebody or other . . . It's only by the grace of God . . . To help us help a brother . . . And if we gather wealth and fame . . . Much less is our excuse . . . To keep our talents to ourselves . . . For our own selfish use . . . Because those talents are the gifts . . . That come from our Creator . . . And our responsibility . . . Is ever so much greater.

(Copyright 1955)

India Agrees to Send U. S. More Monkeys for Polio

WASHINGTON, June 24 (AP)— Officials said today American and Indian representatives have reached agreement on continuing imports of Rhesus monkeys used in manufacturing polio vaccine.

The United States has been taking the monkeys at the rate of several thousand a month. At one point the Indian government, dissatisfied with how the monkeys were handled in shipment, embargoed all exports.

The embargo was imposed in March. In April, India agreed to keep the supply coming until June 30. This permitted time for a more permanent agreement to be negotiated.

• • •

State Department officials said today the negotiations were conducted at New Delhi by an American group composed of representatives of the U.S. Embassy, private companies which manufacture the vaccine, the National Foundation for Infantile Paralysis, and the Department of Health, Education and Welfare.

Informants said that, while no official annoucement has been made, the American and Indian representatives have substantially agreed on arrangements which will keep the shipments of monkeys moving.

• • •

A key point of the prospective agreement is that the polio foundation will handle the shipment and distribution of the monkeys and assure treatment satisfactory to the Indian government. Previously all imports were handed separately.

The Indian government became upset over the shipments about six months ago when some of the monkeys, held sacred in Hindu India, arrived dead at their American destination.

Smiles

Some couples get along okay simply because the wife has a will of their own.

Lots of young folks have turned from ice skating to roller skating in order to "sit this one out."

The kids are playing scrub again — first on the corner lot and then at the kitchen sink.

Dieting does little good for some folks but at least it gives them plenty to talk about constantly.

Change, says a writer, gives us a better view of life. It depends on how you spend it.

Some girls find it's easiest to get back their lost youth through a breach of promise suit.

The bathing girl of this summer won't look anything like she did 10 years ago. That much time tells on anyone.

THOUGHTS FOR TODAY

Thus saith the Lord God; In the day that I shall have cleansed you from all your iniquities I will also cause you to dwell in the cities and the wastes shall be builded.—Ezekiel 36:33.

• • •

Prosperity, in regard of our corrupt inclination to abuse the blessings of Almighty God, doth prove a thing dangerous to the soul of man.—Hooker.

Case Records of a Psychologist

Methodists Donate Church, Parsonage to Expanding Lutheran Congregation

Mary asks a question that should be of interest to all church members and also to the 70 million religious "orphans" in America who belong to no church whatever. Churches are the greatest foe of divorce and juvenile delinquency so go to your neighborhood church tomorrow and become active therein.

By DR. GEORGE W. CRANE

Case O-366: Mary E., aged 18, is a college freshman.

"Dr. Crane, do you think there is as much quarreling between various church denominations nowadays, as was true in the past," she began.

• • •

"I am writing a paper on this subject and am supposed to interview several people in different fields.

"So would you please tell me your frank opinion of this matter?"

CHURCH FAMILY

The various sects of the Christion Church are much like the boys and girls in a large family.

The latter will quarrel over many petty matters within the home, yet they usually cooperate on major issues and love each other.

And their parents often overlook the quarreling, realizing that some of the friction is due to the excessive energy and zeal of growing children.

God probably looks upon the various sects among his churches as benevolent human father rewards the minor feuds between his children.

LESS FEUDING

And as we human beings grow more understanding of matters, we do find much less feuding between sects of the various churches.

For example, last autumn the First Methodist Church of St. Charles, Ill., gave its church building and parsonage to a neighboring Lutheran Church as an outright gift.

The vote was unanimous to present this $85,000 church plant to St. Mark's Lutheran Church of the Missouri Synod.

The Methodist had just received a beautiful new church building



which was the gift of Col. Edward J. Baker, of St. Charles.

So they could have sold the old property. But when they found that the Lutherans had outgrown their own church edifice and needed larger quarters, they decided to make an outright gift of the Methodist building and parsonage.

TYPICAL COOPERATION

This evidence of cooperation and brotherly love is typical of most of our modern churches today.

• • •

Oh, the churches may still differ in many minor man-made bits of ritual. But on fundamentals they usually agree closely.

Dr. Charles Ray Goff, pastor of the skyscraper church in the heart of Chicago's Loop, asks these questions of all prospective members as they gather at the altar to join that church:

(1) Do you accept Jesus Christ as your personal Saviour?

(2) Do you accept the story of the Christian faith as outlined in the New Testament?

(3) While you are a member here, will you agree to support this church with your prayers, your attendance, your gifts and your service?

TOTAL REQUIREMENTS

That's all that is required for membership. If the applicants answer "I do" to all those queries, then Dr. Goff shakes their hand and welcomes them into full membership.

• • •

You will notice that there is no query about methods of baptism or about whether the Sabbath should be Saturday or Sunday.

There is no debating the merits of rouge and lipstick. And no women are told they must wear hats or gloves to avoid being debarred from church.

No prescribed menus are demanded, nor are the applicants required to omit jewelry or the movies, dancing or football.

FUNDAMENTALS

For Dr. Goff asks simply fundamental questions involved in all Christian religions. As a result, he has taken into membership scores of Roman Catholics and Lutherans, Baptists and Mormons, Presbyterians and various others.

• • •

I cite these facts for the 70,000,000 Americans who belong to no church whatever for they often don't realize what goes on in modern churches.

They still think churches feud seriously with each other. But that is unusual and simply typifies church people who haven't matured.

For you'll find all denominations in heaven since God doesn't quibble over petty man-made ritual.

Always write to Dr. George W. Crane in care of The Pontiac Press, Pontiac, Michigan, enclosing a long 3c stamped, self-addressed envelope and a dime to cover typing and printing costs when you send for one of his psychological charts.

(Copyright 1955)



Dr. Brady's Mailbag:

Column Reader Recollects Ol' Brady Swimmin' Hole

By DR. WILLIAM BRADY, M.D.

Are you one of the Brady boys who used to go swimming in the hole where Sucker Brook wound around Roy Brigg's shack at the corner of the garden . . . (A.G.B.) It's a beautiful spring day here in northern New York — very red-breasted robins singing . . . Don't you wish you were here? (Mrs. H. A.)

Answer—I am and I do. You have brought on a relapse of nostalgia, and as punishment for my sins I can't slip away to Canandaigua for the cure.

• • •

Ten-year-old daughter has four warts on back of her hand. She is beginning to be very conscious of them . . . (T. DiC.)

Answer—Have you tried stealing a piece of salt pork from grandma and buying it in a graveyard at midnight? If that seems too radical, try applying castor oil to each wart every day; or painting warts and surrounding skin with weak tincture of iodine twice a week. Skilled operator can obliterate one or several warts with fulguration (sparking) or with electro-desiccation (surgical diathermy). Cleanest, safest way to remove a single wart is excision under local anesthesia.

• • •

I have had three babies, raised them all on your Baby Book. They are now fine specimens of health in their teens, and I hope they'll raise THEIR children . . . (Mrs. M. M. A.)

Answer—I do too, whether God wills that they raise their own or others. For Little Lesson No. 7, The New Brady Baby Book, send 25c and stamped self-addressed envelope.

• • •

Please find 25c and stamped, self-addressed envelope, for No. 3 Little Lesson, So You Have Indigestion? Thank you, and God bless you always, from a constant reader for over 30 years . . . (W. B. S.)

Answer—He does, every time I take a drink of pure cold water, every time I awake to a new day, every time I can do good for someone and every time I arrive at the bowling green.

• • •

Most satisfactory results from your recipe for excessive sweating. I read every word you write —only regret you no longer write every day . . . (Mrs. F. B. M.)

Answer—Ah, but I do. For pamphlet Excessive Sweating send stamped, self-addressed envelope.

Just came across an article by you on Calcium and Arthritis . . . (E. M.)

Answer—So far as I know, calcium has nothing to do with arthritis. If you have arthritis, you should be under a physician's care. If you have rheumatiz, send stamped, self-addressed envelope and ask in writing, signed, for pamphlet Calcium and Rheumatiz.

In behalf of my husband I thank you for your advice — he passed his exams with flying colors. I am 41 and have been very healthy until recently, when I'm afraid my looks and health are fading . . . (S. C. H.)

Answer—First, it is your duty to the firm to have a health examination by your physician. If or when you pass that, send 25c and stomped, self-addressed envelope for Little Lesson No. 16, The 7 Keys to Vite.

• • •

Please print again your formula for running ear. (C. J. A.)

Answer—Send stamped, self-addressed envelope and ask in writing, signed, for pamphlet on Chronic Running Ear.

• • •

Doctor told mother of two children with scarlet fever just to keep them away from other children for two weeks. Is this enough to protect other children in the neighborhood? (S. G.)

Answer—Generally not less than four weeks isolation is required. Convalescents with such sequels as rhinitis, sinusitis, tonsilitis or otitis media (middle ear infecton) may harbor the germ (Straptococcus) of scarlet fever and spread the disease months after the fever is over.

• • •

Is one too old at 40 plus to start doing forward rolls? (Mrs. F. G.)

Answer—I refuse to answer on the ground that it would tend to incriminate me or something. Some people at 40 are young, and some are old. If you roll at all, it will have to be at your own peril. Send stamped, self-addressed envelope and 25c, for Little Lesson 16, The 7 Keys to Vite, and the pamphlet The Somersaultauqua, which tell how and why everyone not crippled should roll 'em every day.

Signed letters, not more than one page or 100 words long, pertaining to personal health and hygiene, not to disease, diagnosis or treatment, will be answered by Dr. William Brady if stamped, self-addressed envelope is sent to the Pontiac Press, Pontiac, Mich.

(Copyright 1955)

The Week in Review

Soviet Peace Dove Is a Tough Bird

WASHINGTON (INS) — It became clear this week that any dove of peace the Soviets carry to next month's Big Four "parley at the summit" will be a tough old bird.

* * *

Russian Foreign Minister V. M. Molotov harshly established this point in his San Francisco speech at the United Nations' tenth anniversary commemorative session.

The Kremlin spokesman laid down the Soviet line, and a hard bargaining line it was, calling for cold-war truce concessions which the free world would be most reluctant to yield.

What Molotov demanded was an end to the free nations' protective alliances in Europe, the Near and Middle East, and Asia; withdrawal of all foreign troops from Germany, and abandonment of military bases on foreign soil, plus surrender of Formosa to the Chinese Communists.

AVOIDS FACTS

He called also for the ouster of Nationalist China from the U.N. and its replacement with Red China—disregarding the fact that the Chinese Communist regime is under U.N. indictment as a ruthless aggressor.

* * *

Molotov's speech was in sharp contrast to the words of President Eisenhower, who told the U.N.:

"Each of us here is witness that never in 10 years has the will of so many nations seemed so resolved to wage an honest and sustained campaign for a just and lasting peace."

Ike flew back from San Francisco to spend a busy day at the White House before taking off on a six-day speechmaking, barbecue-munching and fishing trip in cool, calm, Republican New England.

STEVENS QUITS

His brief stay at the executive mansion was highlighted by his acceptance, with "deep regret," of Robert T. Stevens' resignation as Army secretary.

* * *

The Stevens resignation story was a bit hectic. The news grapevine indicated Tuesday that he was quitting. The White House denied it. But Wednesday morning, the report was confirmed.

Ike chose as Stevens' successor the Defense Department's general counsel, Wilber M. Brucker, 61, former governor of Michigan and a close friend of Defense Secretary Charles E. Wilson. He will move into Stevens' job late next month.

McCarthy had nothing to say about the resignation of the man with whom he tangled so bitterly last year. But the senator from Wisconsin had a lot to say on another subject.

McCARTHY QUASHED

Joe demanded that the Senate go on record as insisting that Ike and the other top-level conferees at next month's Geneva meeting discuss the question of the "enslaved peoples" of Moscow's satellite states.

* * *

The Senate Foreign Relations Committee held, by a 14-0 vote, that the resolution proposed by McCarthy would "have the effect of expressing a lack of confidence in the President."

McCarthy tried to withdraw the resolution, but the Democrats insisted on putting it to a vote and the tally was 77 to 4 against it.

The Salk polio vaccine controversy continued, with some unexpected developments.

Several leading scientists, testifying before a House commerce subcommittee, said mass vaccination of children with the new drug should be halted pending a concentrated effort to assure rigid production safeguards.

SHOTS TO CONTINUE

But other expert witnesses disagreed, and one of them said that it would be "tragic" to interrupt the inoculation program now. Dr. Jonas E. Salk, developer of the anti-polio formula, reiterated his faith in both the vaccine and the inoculation plans.

The committee overrode its chairman, Rep. Carl Vinson (D-Ga) and shunted aside a measure of his authorship which eliminated any reference to segregation in military units but also did away with key features specifically asked by the White House.

Thereupon, Vinson presented another version, which his committee approved. This plan contains many of the Eisenhower proposals that were in the original reserve bill which was stalled in the house because of an anti-segregation amendment.

Red China Will Free Turncoats at Once

HONG KONG (AP)—Peiping radio said today arrangements have been completed for the departure of the three American and two Belgian soldiers who changed their minds about staying in Red China. It said they "can now leave immediately."

The five soldiers who chose to stay with the Communists after the Korean War have been identified as Lewis W. Griggs of Jacksonville, Tex., O. G. Bell of Olympia, Wash., William A. Cowart of Dalton, Ga., and the two Belgians, Roger Devriendt and Louis Verdyk.

Wins Music Prize

ANN ARBOR (AP)—Ronald Trogan of Saginaw, a graduate music student at the University of Michigan, has received a $500 award from the Louisville (Ky) Symphony Orchestra. His prize for "Scenes for Orchestra" is one of 10 given by the Louisville Symphony each year to American orchestral composers.

U. S. Steel-CIO Meeting Today

Company-Union Chiefs Call Special Session to Avert Walkout

PITTSBURGH (AP) — Working against a strike deadline of midnight next Thursday, U.S. Steel Corp's top negotiator arranged a meeting today with President David J. McDonald of the CIO United Steelworkers.

John A. Stephens, a vice president of U.S. Steel, said the session would be confined to a small group from both sides. He expressed optimism although the union quickly rejected the corporation's first proposal to boost wages about 10 cents an hour.

Steelworkers now average $2.33 an hour.

McDonald says the industry can afford to come up with a bigger increase because it's booming.

As in former years, U.S. Steel seems to be setting the contract pattern. It employs about 170,000 of the 600,000 USW duespayers in the basic steel industry.

Most observers feel big steel will increase its offer within the next few days. There are no outward signs that anyone expects a strike although McDonald has termed the situation "critical" and has summoned the USW's 170-man wage policy committee here Monday to "chart our future course of action."

Employes of State to Vote on Pension

Lansing (AP) — State employes will vote between Oct. 10 and 14 on whether they want to integrate their state pension plan with federal Social Security.

The State Employes Retirement Board, designated by Gov. Williams to handle the vote, set these dates and said it would adopt regulations at a July 14 meeting on the polling places and hours.

The Legislature recently passed a law permitting public employes to merge their pension plans with Social Security if a majority of those affected approve. Federal legislation requires the vote by secret ballot.

Says Foreign Papers in U.S. Are Pro-Red

WASHINGTON (AP)— Mrs. Stella Andrassy, a former Swedish countess, gave Senate investigators today a list of 34 foreign language newspapers in this country that she described as following the Communist line.

Mrs. Andrassy, a big blonde who said she has applied for U.S. citizenship, testified before the Senate Internal Security subcommittee in its inquiry into alleged Communist exploitation of the foreign language press.

The wife of a former Hungarian diplomat, Mrs. Andrassy said that she came to this country in 1948 and volunteered to work with the New York Civil Defense office as a liaison officer with the foreign language press.

* * *

In the course of this work, she said, she became familiar with some of the foreign language papers in this country and was "astonished that so many" were pro-Communist.

"I think it is a leak in your defense system," she said.

She said they "tell the most horrible things about America" and, when sent to friends and relatives behind the Iron Curtain, make people lose hope and "think it is not worth while to work against communism."

The subcommittee said there are 857 regularly published foreign language periodicals in this country.

OOPS — My Mistake

SALT LAKE CITY (AP)—When the burglar alarm went off in the city treasurer's office, it couldn't have happened at a better time. It was time to change shifts in the sheriff's office, located in the same building. So twice the usual number of deputies were around. But they found only a red faced janitor, Richard Hathaway, who explained he had bumped the burglar alarm while getting a waste basket out from under a cashier's counter.

Negro Fund Gets $10,000

DETROIT—A $10,000 gift from Chrysler Corp. to the United Negro College Fund has raised the total donations to $125,00, only $5,000 short of the goal.

TODAY'S ASSIGNMENT FOR:

JUNIOR EDITORS



TELLING TIME—3

The Sun Dial

Measuring time by the sun's shadows was popular way back in Biblical times.

The ancient Babylonians may have been the first to use sun dials. They placed a rod in such a way that it cast a shadow on a flat surface marked off into sections equal to hours. As the shadows moved, the time was indicated.

This method, of course, had a serious failing. It could only be used when the sun was shining.

Even after clocks and watches were invented, sun dials were still considered fashionable for open spots in the garden where the sun fell directly.

Sculptors carved beautiful bases on which to mount the sun dials. Often a favorite phrase was written around the edge. One of the sayings was: "I only mark the sunny hours."

A boy and girl of George Washington's era are shown, telling the time by a sun dial.

Color the picture and add it to your collection.

Monday: Steps Toward Liberty

Knowland Labels Nehru Broker of Soviet Policy

WASHINGTON (AP) — Sen. Knowland (R-Calif) today accused India's Prime Minister Nehru of becoming "a broker for Soviet foreign policy."

Knowland, the Senate minority leader, said in an interview the Indian leader adopted a "Communist viewpoint" in a recent joint declaration of the Indian and Russian governments after Nehru's visit to Moscow.

"It appears that Mr. Nehru, instead of being neutral, has permitted himself to get into the position where he has become a broker for Soviet foreign policy," Knowland said.

At Moscow, Nehru joined with the Russians in a declaration of mutual aims which called for attaining the "legitimate rights" of Communist China in relation to Formosa and admission of the Peiping regime to the U.N.

Knowland, who has criticized Nehru in the past, said he was not suggesting at this time that the United States counter the Moscow statement.

But he made it clear he does not believe Nehru should be permitted to speak as a neutral in any conferences on Asia that might develop as a result of the July Big Four conference in Geneva.

Committee Studies Driver Services Unit

LANSING (AP) — A citizens' committee has begun its study of the rapidly expanding operations of the State Department's driver services division.

Sec. of State James M. Hare told the committee that reports of moving violations turned into the file have increased from 125,112 in 1951 to an estimated 700,000 in 1955, based on present loads. This is exclusive of reports from Detroit, Hare said.

In the same period, Hare said, the number of employes in this division has increased from 87 to 91.

Under the central file setup, all courts are supposed to report moving violations against individual motorists so that their fitness for license renewals or retention can be accurately judged.

The committee also is studying the number of revoked and suspended licenses restored by circuit courts.

Fire Damage at $75,000

WAYNE — Damages were estimated at $75,000 from a fire at the warehouse of the Unistrut Corp. in Wayne yesterday. The fire, which was fought by Wayne firemen and volunteers from nearby Norwayne, was apparently caused by sparks from a grass fire next to the building.

HOW TO MARRY A MILLIONAIRE

. . . is something we don't know anything about — but —you'll stay hitched a long time when you buy an O.K. Used Car from

MATTHEWS-HARGREAVES
211 S. SAGINAW

First Quality Original Equipment Quality

MUFFLERS

Also TAIL PIPES and EXHAUST PIPES
Ford. Chevrolet. Studebaker
INSTALLED FREE
Only $6.95 Fully Guaranteed

MARKET TIRE CO.
77 W. Huron St. Open "9 to 9" FE 8-0424

Rev MASONRY
The MASONRY COATING

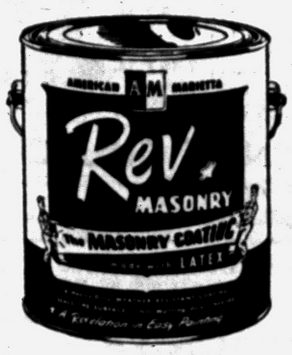

REV MASONRY
(In Paste Form)
1 Gallon Makes a Gallon and a Half—Covers 300 Sq. Ft. or More!
$5.45 Gallon

OAKLAND FUEL & PAINT
436 Orchard Lake Ave. FE 5-6150

Your Watch
• Adjusted
• Cleaned
• Regulated
$4.50
Expansion Watch Bands
Ladies'—Men's
Special! $1.95
Georges-Newports
Jewelry Dept.

OPEN SUNDAY
GOODMAN'S "RED-HOT" WEEK-END SPECIALS!
COMPARE—THEN BUY!

Nylon Reinforced Neck
100% Comb Yarn
BOYS' T-SHIRTS
Reg. 59c NOW 28¢
4 for $1.00



Ladies' BATHING SUITS
Reg. $6.95 NOW $3.95



Girl's "Gantner" BATHING SUITS
Reg. $4.95 and $5.95 NOW $3.95
Sizes 7 to 14

TENNIS OXFORDS
Sizes 5½ to 3
Blue and Red
Reg. $2.49 NOW $1.95



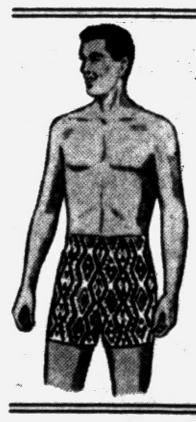

Men's 100% Nylon BATHING TRUNKS
Reg. $3.95 NOW $2.95

LADIES' BLOUSES
Reg. $1.95 NOW 88¢



OPEN TONIGHT 'TIL 9:00 P. M.
GOODMAN'S
Our Location Saves You Money!
520 S. Saginaw St. FE 2-2784

The first time in nearly 200 years Christian missionaries are working in the kingdom of Nepal.

CHURCH OF THE GOOD SAMARITAN
199 Auburn Avenue
Service Sunday 7:30 p. m.
Chester Rey, Flint, Speaker
Business Meeting Sun. 6:30 p. m.
Church will be closed through July and August
JUANITA PARRIS, Pastor

Pontiac Bible College
Collier Rd. at Collier Court
Interdenominational Classes for Everyone
3 Evenings A Week
For Information Contact Rev. Frances E. Myer or Rev. D. E. Fowley

SCOTT LAKE RD. ASSEMBLY OF GOD
1002 Scott Lake Rd.
10 A. M., S. S. 11 A. M., Worship
7:30 P. M., Evangelical Service
Tues. 7:30, Y. P. Wed. 7:30, Mid-Wk.
Rev. Orville J. Windell, Pastor

Communion Service Slated for Sunday

The summer Communion Service at First Presbyterian Church will be observed on Sunday. Rev. Edward D. Auchard will speak at the Communion Service for the Parents Class of the Church School and Dr. William Marbach will preach at the Worship Service.

Parents and friends of children enrolled in the Vacation Church School are invited to visit the departments where their children are enrolled on Thursday, and to attend a program in which the work of the school will be presented at 11:00 a.m. that day.

Guests to Sing Sunday

Guest speaker at the Church of God in Christ on Wessen St. Sunday will be the Rev. G. B. Baker of Detroit. He will be accompanied by the Pastor's Chorus and the Junior Choir. The Wandering Travelers of Pontiac also will sing.



MRS. LULA FULTZ

Choir and Guests Mark Anniversary

The thirty-eighth anniversary of the Senior Choir of Trinity Baptist Church will be observed Sunday at 3:30 p.m.

Guest choirs will be present and participate from Detroit, Flint and Ypsilanti as well as from local churches. Mrs. Lula Fultz has been president for the past eight years. She also is a soloist for the local group.

During the program, Mrs. Josephine Williams and Mrs. Sarah Gary will be honored for a service of 28 years. Special guests will be former pianists and directors. Refreshments will be served.

Make Pastors' Appointments

Few Changes Listed for Methodist Churches in Community

The Rev. Charles Maher, who has been pastor of Baldwin Avenue and Covert Churches, was assigned to Indian River at the annual conference of the Methodist Church held recently in Detroit. Coming to the Baldwin-Covert charge is the Rev. C. Warren Wilson of St. Clair Shores.

Galloway Lake Church and Elmwood which have shared ministers have become separate parishes, and the Rev. Keith Colby who pastored both will become the pastor of Elmwood only.

Kenneth Stevens will be the pastor at Galloway Lake.

The Rev. Robert Benedict was assigned to Keego Harbor, but all other ministers in the community were returned.

However, the Rev. G. Russell Nachtrieb, former associate pastor at Central Methodist and more recently of Pickford, was assigned to Altersgate Church in Detroit.

Canadian Censor Board Gets Comic Book Accord

By Religious News Service

EDMONTON, Alta. — Wholesale distributors of comic books agreed to withdraw from circulation 15 different publications following a meeting with the Alberta Board of Censors at which the board reported it had found the books "objectionable."

The list of condemned comics was not made public, but a board spokesman said all of them portrayed "crime, violence and sex" in words and pictures.

He said the board felt publicizing the names of the banned periodicals would not be conducive to their hoped-for "quiet disappearance from newsstands." Instead, he added, a committee is preparing a Comic Book Guide for Parents that will list the ones found least objectionable for children to read.



AFTER THIRTY-FIVE YEARS — Starting with a Bible School of 18 members thirty-five years ago, the Oakland Avenue United Presbyterian Church has grown to a present membership of 680 with an enrollment of 630 in the Bible School. The picture shows the interior of the new sanctuary built in 1951.

Rev. W. Heyne Returns Sunday

Former Pastor to Aid in Burning Mortgage at St. Trinity

Guest speaker Sunday at St. Trinity Lutheran Church will be the Rev. Walter Heyne of St. Louis, Mo., at the 11 a.m. and 8:30 services.

Fred Burmeister, Larry Hannewald and William Dick, members of the finance board, announce that the mortgage will be burned Sunday and that in the future all monies received on building fund will be channeled toward building a new Christian Educational building.

Pastor Heyne was pastor here in 1941 when the frame building was moved to Jessie and Judson streets and renovated to be used as a school, and the new church was built at a cost of $65,000.

Communion Slated at Joslyn Ave. Church

The Lord's Supper will be observed Sunday at 10:45 in Joslyn Avenue United Presbyterian Chur Church.

At 7:30 p.m. the pastor, the Rev. Edmond I. Watkins will institute a re-marriage ceremony. At this service all married couples will reaffirm their carriage covenant.

This service performed by candlelight is planned to help draw families closer together in an effort to help combat separations and divorces.

SUNDAY, JUNE 26, 1955
SUNDAY SCHOOL ..... 9:00 A M.
WORSHIP SERVICE ..... 11:00 A. M.
B. Y. P. S. ..... 6:30 P. M.
EVANGELISTIC SERVICE ..... 7:45 P. M.
MIDWEEK PRAYER AND PRAISE SERVICE WEDNESDAY ..... 7:45 P. M.
Sunday is Dedication Day
For New Flint Church—12th & Fenton Rd.
J. W. Burgess, Pastor
BEULAH HOLINESS CHURCH
Osmun and Going Streets

FIRST CONGREGATIONAL CHURCH
Corner East Huron and Mt. Clemens at Mill St., Pontiac
(Opposite Post Office)
Malcolm E. Burton, Minister — Lawrence D. Graves, Asso. Minister
Sunday Morning Service, 10:30 A. M.
"FAITHFUL WOUNDS"
The Rev. Mr. Burton, Preaching

EAST HURON at PERRY
Central Methodist
Rev. Milton H. Bast, D. D., Minister — Rev. John W Mulder, Asso. Minister
9:45 A. M.—CHURCH SCHOOL
10:45 A. M.—MORNING WORSHIP
"THE MAN JESUS SAW"
Dr. Bast speaking
Broadcast WPON 11:00 A. M.
Youth Fellowship 6:00 P. M.

All Saints Episcopal Church
WILLIAMS STREET AT WEST PIKE
The Rev. C. George Widdifield, Rector
SUNDAY SERVICES:
8:00 A. M.—Holy Communion.
9:30 A. M.—Holy Communion, Church School. Nursery through 2nd Grade.
11:00 A. M.—Morning Prayer, Church School; Sermon by the Rector.
ST. GEORGE'S CHAPEL
MILFORD MICH.
8:00 A.M.—Holy Communion
11:00 A.M.—Morning Prayer
Sermon by the Rev Robert J Bickley, Vicar
ST. ANDREW'S CHAPEL
Dixie Highway Near Sashabaw
8:15 A.M.—Holy Communion
10:30 A.M.—Morning Prayer, —Summer Church School.
Sermon by the Rev. Waldo R. Hunt, Vicar

FREE METHODIST
Church of the Light and Life Hour
87 Lafayette Street (2 blocks West of Sears)
Sunday School....10:00 A. M. Worship Hour....11:00 A. M.
Youth Hour ....7:30 P. M. 8:00 P. M. Missionary Service
NATIONAL "PENNY A DAY" DIRECTOR
Miss Minnie Ridley, of Winona Lake, Ind.
Rev. Howard C. Artz, Pastor, will bring the Sermon in the Morning Worship Service
Annual Circuit Meeting Election—Board of Trustees June 29, 1955

CHRISTIAN and MISSIONARY ALLIANCE CHURCH
178 Green St. Near Orchard Lake
Sunday School 9:30 a.m. Morning Worship 11:00 a.m.
Evangelist Meeting Opens Sunday Night, 7:30 P. M.
In the Big Tent
W. Huron St. at North Cass Lake Road



REV. CECIL R. THOMAS, Musician
District Superintendent
SERVICES NIGHTLY 7:30 P. M.
(Except Saturday) Through July 17
EVANGELIST W. G. WESTON
June 26th to July 3rd
Rev. G. J. Bersche, Pastor

FIRST CHURCH of GOD
25 E. Boulevard, South
Tuesday, June 28th 8:00 P. M.
Hear the
Anderson College Quartet
from Anderson, Indiana
Gospel Songs, Hymns and Messages by the Singers
Everyone Welcome!

FIRST UNITED PENTECOSTAL CHURCH OF PONTIAC
ONENESS
90 Howard Street
Everyone Welcome!
Sunday School....10:00 A. M.
Sunday Morning....11:00 A. M.
Sunday Night....7:45 P. M.
Wed. Evening Bible Study....7:45 P. M.
Sat. Young People's Meeting....7:30 P. M.
REV. MARVIN P. HESTER
SUNDAY SERVICES
Listen to Sunday Evening Broadcast, 9:30 P. M. to 10:00 P. M.
RADIO STATION WPON

THE BETHANY BAPTIST CHURCH
W. Huron at Mark Ave.
9 A. M.—Worship 11 A. M.—Worship
9:45 A. M.—Sunday School
5 P. M.—Bethany Youth Center
7 P. M.—Programs For All
FRED ROBERT TIFFANY, Pastor



FIRST SOCIAL BRETHREN CHURCH
816 Baldwin Avenue FE 5-7938
Sunday School 10 A. M. Sunday Worship 11 A. M.
Sunday Eve. Worship 7:30 P. M. Thurs. Prayer 7:30 P. M. Saturday Eve. Service 7:30 P. M.
Rev. Carl Downey, pastor FE 5-7938

ZION CHURCH of THE NAZARENE
239 East Pike Street
10:00 A. M. Sunday School 11:00 A. M. Worship
Young People 6:30 P. M. Evang. Service 7:30 P. M.
Rev. W. E. Varian, Pastor — Layern Sheffield, Music Director

WESLEYAN METHODIST
67 NORTH LYNN STREET
10.00 Sunday School W. Y. P. S. 6:45 P.M.
11:00 Worship Evangelistic 7:30 P.M.
Rev. C. D. Friess, Pastor

You Are Invited to
THE PILGRIM HOLINESS CHURCH
Baldwin-Fairmount
A Growing Sunday School (all ages)....10:00 a. m.
Morning Worship....11:00 a. m.
Pilgrim Y. P. S....6:45 p. m.
Evening Service....7:30 p. m.
Inspirational Singing — Bible Preaching
"The Little Church With the Big Heart"
E. C. SWANSON, Minister — ROY OVERBAUGH, S. S. Supt.

OUTSIDE SERVICES
FAITH BAPTIST CHURCH
Sunday, June 26 Only from 3:00 P. M. to 5 P. M.
Organization of Church Preaching and Baptism
Rev. Al Kasten 6785 Maceday Drive

FIRST GENERAL BAPTIST CHURCH
Invites You to Our Services
249 Baldwin Ave. FE 4-7172



Rev. Garner
FE 4-7407
Saturday Night, 7:30 P. M.
Sunday School....10:00 a. m.
Morning Service....11:00 a. m.
Sunday Evening Service....7:30 p. m.
1460 on Your Dial Sunday from 7:30 to 8 p. m.
Wed. Evening Prayer Service....7:30 p. m.
DAILY VACATION BIBLE SCHOOL
Mon., June 20 to July 1st
9 A. M. to 12 Noon Every Week Day
Rev. R. Garner, Pastor
Lowell Baggett, Choir Director

Mennonite Head Receives Dolls From Japanese

By Religious News Service

TOKYO — A delegation of Japanese war widows presented a Mennonite official here with 500 dolls in gratitude for the 2,000 food parcels sent to Japan last year by coreligionists in the United States.

Mrs. Norman A. Wingert, wife of the director of the Mennonite Central Committee office in Tokyo, accepted the gift.

She said the dolls, dressed in the garb of various Japanese localities and occupations, will be displayed at the World Mennonite Assembly to be held at Upland, Calif., this summer. Then they will be distributed to American churches that participated in the food parcel program.

Quakers to Visit Russia

PHILADELPHIA—Six American Quakers will go to Russia June 2 for a month's good will visit sponsored by the American Friends Service Committee.

The Quaker party "hopes to express religious concern for world peace to Russians in many walks of life."

Gotham Wants Graham Again

Protestant Group Asks Evangelical Campaign When Billy Returns

By Religious News Service

NEW YORK — Evangelist Billy Graham, now on a European tour, may hold a full-scale crusade in New York City next year.

The board of directors of the Protestant Council of the City of New York voted at a meeting here to invite Dr. Graham to conduct a campaign during the latter part of September 1956, possibly in Madison Square Garden. The invitation was sent to him in Europe.

Last March, Dr. Graham packed the Garden, which seats 20,000 persons, for his first major appearance in the city.

The directors also authorized the appointment of a committee to arrange for the evangelist's campaign.

In announcing the invitation, the board said that reports on Dr. Graham's meetings overseas "indicate that his message benefits all ages and that persons of varied interests respond to his appeal for right living."

If Dr. Graham accepts the invitation, his campaign will be sponsored by a special committee of clergymen from various denominations appointed by the Protestant Council.

St. Trinity Announces Two Supply Ministers

Ted Pflug, a student of theology at Concordia Seminary, St. Louis, Mo., will occupy the pulpit at St. Trinity Lutheran Church July 3 in the absence of the Rev. Ralph C. Claus. The Rev. Otto H. Frinke of Royal Oak will preach on July 10.

Miss Catherine Zessin will be in charge of the office while the pastor is on vacation.

The congregation of People's Church, Toronto, Ont., raises more money for missions than any other in the world.



REV. RICHARD H. DIXON

Tour of World Given Pastor

Members of Church Are Giving Bon Voyage Party for Rev. Dixon

Leaving on July 8, the Rev. Richard H. Dixon, pastor of Trinity Baptist Church will fly to London to attend the World Baptist Alliance as a delegate. Later he will visit other important cities in Europe, Asia and Africa.

He also will participate in the dedicatorial service at the Carrie Dyer Hospital in Liberia, W. Africa.

Sunday evening members of his church who have presented him with the trip will give a "Bon Voyage" party to which members of Newman A.M.E. Church and New Bethel Baptist Church are invited.

Baptists Are Placing Bibles in New Homes

By Religious News Service

JACKSON, Miss. — One of the largest statewide Bible distribution projects is taking place in Mississippi under the direction of Dr. W. A. Keel, secretary of the Negro work department of the Mississippi Baptist Convention.

Aim of the venture, begun last October, is to put a Bible in 100,000 homes that do not own one. Some 24,000 have already been distributed.

The Mississippi Baptist Woman's Missionary Union is sponsoring the distribution program which is primarily for Negro homes. However, others requesting a Bible will be given one.

Dr. Chester L. Quarles, executive secretary of the convention, said he believes the project is one of the most distinctive of any in the 22 state Baptist conventions.

Vacation School Enters Second Week Monday

Vacation Bible School for Church of the Brethren will enter its second week Monday. The school is being planned by Mrs. LeRoy Shafer and Mrs. Ray Fleming.

The closing program and demonstration of work done will take place July 3.

PLEASANT GROVE MISSIONARY BAPTIST CHURCH
128 W. Pike Street
COMMUNION SERVICE 11:30 A. M.
Evening Service into Detroit 3:30 P. M.
Rev. S. Littlejohn, Pastor

FIRST PROGRESSIVE SPIRITUALIST CHURCH
16 CHASE STREET
Sunday Evening Service 7:30 P. M.
Sermon Topic "THE DARK WORLD"
Midweek Service Wed. 7:30 p. m.

CHRISTIAN PSYCHIC SCIENCE CHURCH
30 Whittemore St.
H. JOHN DRAKE, Pastor
SILVER TEA
Wednesday, June 29, 7:30 p.m.

United Presbyterian Churches
The Truth of God—Forbearance in Love

OAKLAND AVENUE
Oakland at Cadillac
Theodore R. Allebach, Pastor
Bible School ..... 11.20 a. m.
Worship ..... 10:00 a. m.
GUEST SPEAKER
DR. ALBERT E. KELLY
3:30 P.M. Organ Recital
4:00 P.M. Vesper Service
Evening Service ....7:30 p.m.

JOSLYN AVENUE
Joslyn at Third
Edmond I. Watkins, Pastor
Bible School ..... 9:30 a. m.
Morning Service 10:45
"HOLIDAY BENT"
Evening Service 7:30

AUBURN HEIGHTS
3456 First Street
J. Harvey McCann, Pastor
Bible School .....10.00 a.m.
Worship .....11:00 a.m.
"A COMMUNION MEDITATION"
Youth Fellowship ., 6.30 p.m.

DRAYTON PLAINS
Walter J. Tecuwissen, Jr., Pastor
Bible School ..... 9.45 a. m.
Worship .....11:00 a. m.
Evening Worship ..7:30 p.m.
Youth Fellowship 6:30 P.M.
Wednesday 7:30 P.M.
Prayer and Study Hour

Attend A Growing Sunday School
10 A. M.
● We'll Look For You!



Youth Groups 6:30 P.M.
PREACHING
11 A.M. & 7:30 P.M.
EVANGELISTIC TABERNACLE
60 Tilden at W. Huron
"Your Gospel Hour"
CKLW 7:30, WCAR 8 A. M.
A. J. BAUGHEY, Pastor

BIBLE REBINDING
Rebind your family heirloom Bible. Expert workmanship and fast, dependable service.
Christian Literature Sales
39 Oakland Ave. FE 5-9591

CHURCH OF CHRIST
1180 N. Perry — Phone FE 2-6269
MILTON E. TRUEX, Minister
"THE HERALD OF TRUTH" 7:30 P M. Wednesday Eve. Service
WXYZ—Each Sun. 1:00 to 1:30 P. M. 9:50 A. M. Sunday Bible School
7:30 P. M. Sunday Evening Service 10:50 A. M. Sunday Worship
FE 5-7642 871 Robinwood Ave.

The SALVATION ARMY
SUNDAY SCHOOL ..... 9:45 A. M.
HOLINESS MEETING ..... 11 A. M.
YOUTH SERVICE ..... 6 P. M.
EVANGELISTIC MEETING ..... 7:30 P. M.
THURSDAY MIDWEEK PRAYER, 7:30 P. M.
29 W. Lawrence Street

CHRISTIAN SCIENCE
SUBJECT FOR SUNDAY
"CHRISTIAN SCIENCE"
Sunday Services and Sunday School 11 A.M.
Wednesday Evening Service, 8 P.M.
Reading Room
2 East Lawrence Street
Open Daily 11 A.M. to 5 P.M.
Friday to 9 P.M.
FIRST CHURCH OF CHRIST, SCIENTIST
Lawrence and Williams Streets
HOW CHRISTIAN SCIENCE HEALS
"A HEALING OF ARTHRITIS"
Station CKLW—800 Kc. Sunday 9:45 A. M.

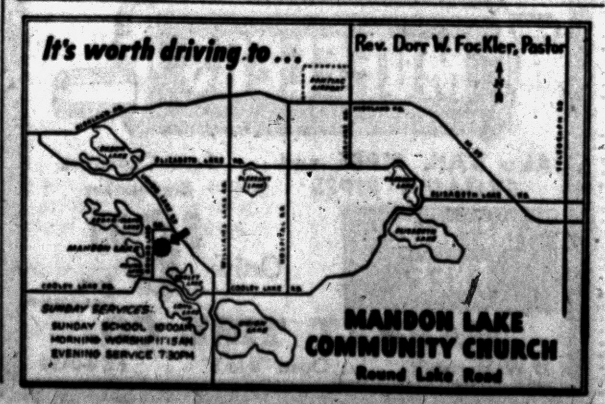

Young Child With Table Shows Right Attitude in Life

Skipper Hoffman Pilots Vacation Bible School

"The Festival of Ports" is the theme of the Vacation Bible School at First Methodist Church now in progress. Mrs. Frank Coons is general superintendent. "Sailing With Christ" is the general topic and Herbert Hoffman is the skipper.

Forty-five workers are conducting the school which has an enrollment of 160. The closing program will be Thursday at 7:30 p.m. and the group is planning to send its offering to a missionary project in India.

Music for a complete Jewish liturgical service has been written by a non-Jewish composer, Kenly Whitlock of Salt Lake City, Utah.

The First Church of the Brethren
46 N. ROSELAWN
Morning Message 11 a. m.
VACATION BIBLE CHURCH
"Working Together with Christ"
Special Music — Stories
Guest: George Balch,
Monday with His Magic.
9:30 a. m. to 11:30 a. m.
June 27 to July 1st.
Rev. LeRoy Shafer, Pastor

FIRST PRESBYTERIAN CHURCH
W. Huron at Wayne St.
William R. Marbach,
Edward D. Auchard,
Pastors
9:45 A.M. Church School
11 A.M. Morning Worship
SUMMER COMMUNION

First Open Bible Church
1517 JOSLYN
Rev. T. H. Staton
Sunday School—10 A.M.
Morning Worship—11:00 A.M.
Evangelistic Service—7:45 P.M.
Wednesday, 7:45 Prayer Meeting



Evangelist Tommy Waldron of Beckley, W. Va.
• Singing
• Music
• Preaching
Something of Special Interest Every Night!
WPON, 8 A.M., Sunday
"Visit the Church of the Old Fashioned Gospel"

FIRST ASSEMBLY OF GOD
210 N. Perry St.
Sun. School, 9:45 A.M.
REV. E. D. COOLEY,
District Sec.-Treas. of the Assemblies of God will preach at the 11 o'clock service, and at the Evening Rally, 7:45 P. M.
REVIVAL
YOUTH CRUSADE
JUNE 29--JULY 10

Confident Living

Positive Thinking Power Makes Huge Tasks Easier

By NORMAN VINCENT PEALE

A woman was telling me the other day about her little boy trying to move a table. He's a small child and the table he was pushing was a large one. "Honey," his mother said to him, "you can't move that table. Why, the table's as big as you are."

"I can, mummy," the child answered, "because I'm as big as the table is." That boy is a natural-born positive thinker.



DR. PEALE

Too many of us fail to find success and happiness because we haven't learned to look at things the right way. I know of a sales manager who was having trouble with his salesmen who were not making sales. They had just about given up mentally. They told him there was no business, no opportunities, no chance to do anything at all—things, they said, were bad all over.

He called them all into his office one day and pointed to a big white piece of paper with a black spot on it he had tacked to the wall.

"I want you fellows to sit here for a while and look at that paper," he told them. "And then I want you to tell me what you see." He let them sit for about fifteen minutes and then he asked, "Well, what do you see?"

"We see a black spot," they said with one accord.

"Doesn't anyone see anything else?" he asked.

No one did. They all had fixed their minds on the black spot. Not one of them mentioned the great expanse of white space that surrounded it on that piece of paper. The sales manager used this practical demonstration to point out that these men were concentrating only on the difficulties and blinding themselves to the great possibilities.

We need to learn and make perfect the skill of putting our imagination to use. Robert Crawford of the University of Nebraska calls this process "creative thinking" and Alex Osborne, a great advertising genius, has termed it "imagineering." Whatever you want to call it, it is your key to finding unlimited possibilities. Both Professor Crawford and Mr. Osborne have written books which tell how to use this approach in finding success in the world of business, and their books are worth reading. But the techniques of finding these unlimited possibilities apply to a far more important matter than business and financial success—they apply to success in living.

Marcus Aurelius, that great Roman emperor-philosopher, once wrote, "A man's life is dyed the color of his imagination." That is to say that your life will be what you imagine. Now imagination is usually dsmissed along with fantasy and day dreams, but that isn't really imagination at all. Imagination is the art of projecting images; it might better be called "imaging." It is the art of picturing what you want to be. And there is a deep and profound psychological law which makes you tend to become that which you picture.

Faith and prayer, both of which help us to think right, stimulate your will to project your mind into the unlimited possibilities before you. Everything depends on your slant of mind as you face life. And, once you know how, it is very simple to shift your mental slant from seeing only the black spots to visualizing the potential of the huge white areas around the difficulties we encounter. Start making this change in your point of view this very day, and you too will find your unlimited possibilities.

(Copyright 1955)

First Baptists Plan Service

Outgoing Missionaries Will Be Commissioned Sunday Evening

A special missionary commissioning service will be held Sunday at 7 p.m. in First Baptist Church.

Mr. and Mrs. Paul Hanselman (Ruth Prevette) with their two children, Nancy Jane and Paul Jr., will be leaving for Belgium to study for one year before going on to Belgian Congo for missionary work under the Evangelical Free Church Board.

Paul is a graduate of the University of Illinois and Ruth is a graduate of West Suburban Hospital and Wheaton College.

H. G. Rodine, secretary of foreign missions of the sponsoring board will come from Minneapolis, Minn., to give the charge to the candidates. Dr. H. H. Savage will preach.

Indian Leader Denies Anti-Christian Set

BOMBAY — An official of the Madhya Pradesh government denied charges by Roman Catholic Archbishop Eugene L. D'Souza of Nagpur that the state has become unsafe for Christians.

The official described the allegation as an "exaggeration" that was "not conducive to peace and harmonious relations between different sections of the public."

He also defended the six-man committee set up by the government a year ago to investigate the activities of foreign missionaries.

Catholic leaders had challenged the legality of the committee. They accused it of bias and of doing injustices to Christians.

These allegations, the official said, were "absolutely unwarranted." He said the inquiry board presided over by Dr. Bhawani Shankar Niyogi, former chief justice of the Nagpur high court, was "absolutely impartial in its

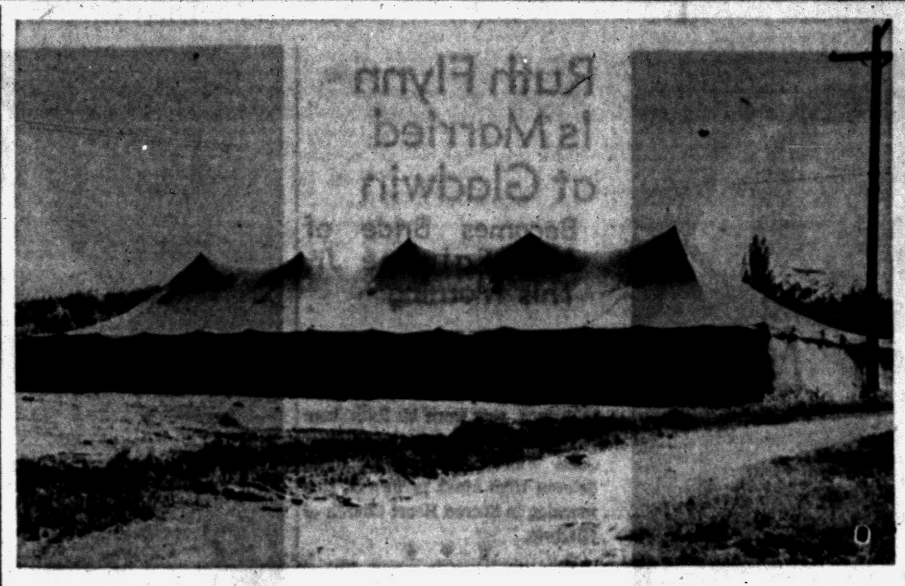

GET ACQUAINTED MEETINGS—For some time the Christian and Missionary Alliance Church has owned property on M59 and North Cass Lake Rd. Now this 40x120 ft. tent has been erected and services will be held here each night at 7:30, except on Sunday morning, for the next three weeks. It is the hope of the church that this will pave the way for making friends in the community.

Church Begins Services at New Location

Starting Sunday, the Rev. G. J. Bersche, pastor of Christian and Missionary Alliance Church, announces that tent meetings will be held at the new site of the church at N. Cass Lake Rd. and M59.

For some time the church at 178 Green St., has been inadequate for the specialized program of the church. Recently the parsonage has been built and the church is about ready to launch the construction of the new church.

Conducting services each weekday night from July 26 to July 3 will be the Rev. W. G. Weston, evangelist.

The music for the first week will be under the direction of the Rev. Cecil R. Thomas, district superintendent. The program will change at the close of each week.

2 Musicals Announced

A musical program will be given by the Senior Choir of Providence Missionary Baptist Church Sunday. The 45-voice group will sing at 5 p.m. Mrs. Louise Edwards is president.

The staff of the Southern Baptist conference center at Ridgecrest, N.C., annually celebrates Christmas in mid-summer to show what the holiday can be without commercializaiton.

ST. PAUL LUTHERAN CHURCH
Joslyn at Fourth
8 a. m. Morning Worship
10:45 a. m. Morning Worship
9:30 a. m. Sunday School
George Mahder, Pastor FE 5-8404

UNITED LUTHERAN CHURCH OF THE ASCENSION
Williams and Lorraine
The Common Service ... 11:00 A. M.
Sunday School ... 10:30 A. M.
Geo. L. Garver, Pastor FE 5-7513

St. Trinity Lutheran Church
Missouri Synod
Auburn Ave. at Josslo
Rev. Ralph C. Claus
SUNDAY SCHOOL 9:45 A. M.
1st SERVICE 8:30 A. M.
2nd SERVICE 11:00 A. M.

St. John's Lutheran Church
American Lutheran Conference (National Lutheran Council)
Hill Street at Cherry Street
Sunday School ..... 9:45 a. m.
Morning Worship ..... 11:00 a. m.
Parsonage: Owego Drive Phone FE 4-3404
Rev. Carl W. Nelson, B. D., Pastor

GRACE LUTHERAN CHURCH
Corner of Genesee and Glendale
Services at 9 A. M. and 11 A. M.
Rev. Otto G. Schultz—Speaker
Sunday School—9 A. M. and 11 A. M.

Pontiac Unity Center
71½ North Saginaw St.
Sunday School 11 A. M.
Sunday Services 11 A. M.
For Unity Books and Literature Call FE 2-1300 After 4:00 P.M.

CHURCH OF CHRIST
Meets at 1196 Joslyn Ave. for Worship EACH LORD'S DAY MORN. 11 A. M.
Services Each Lord's Day Evening ... 7:00 P. M.
Matt. 16:18 And I say unto thee thou art Peter and upon this rock I will build my church And the gates of hell shall not prevail against it.
Paul Deems, 7175 Elizabeth Lake Road FE 7-0226

THE CHRISTIAN TEMPLE
505 Auburn Avenue
Full Gospel—Nondenominational
9:45 A. M. Worship — Communion — Sermon
Rev. Lola P. Marion, Speaker
9:45 A.M. to 12:15 Children's Church and Bible School for all ages. Bring them Sunday.
7:45 P. M. A Real Soul Stirring Service
Dr. Leland L. Marion, Famous Bible Preacher
Speaking on the Importance of Taking Warning
Daily Vacation Bible School 9:00 A.M. to 12:00 A.M. Every Day
A Friendly Place to Worship

CALVARY BAPTIST CHURCH
Services being held at the WATERFORD TWP. HIGH SCHOOL
10:00 A. M. Sunday School
11:00 A. M. Morning Service
7:30 P. M. Evening Service
Rev. H. E. Wrobbel FE 5-3553

PARKDALE CHURCH OF THE NAZARENE
SUNDAY SCHOOL 9:45 A. M.
Nazarene Radio Pulpit, Sun. 7 A. M. WPON
PREACHING SERVICES 10:45 A. M. & 7:30 P. M.
Parkdale and Hollywood, One Block West of Baldwin
WAYNE E. WELTON, Minister MARSHALL McGUIRE, Min. of Music

CHURCH of the NAZARENE
60 State Street
KENNETH A. HUTCHINSON
Minister
11:00 A. M. MORNING WORSHIP
7:30 P. M. EVENING SERVICE
Guest Speaker: U. B. Godman, of Detroit
Sunday School 9:45 A. M. Youth Service 6:30 P. M.

CENTRAL CHRISTIAN CHURCH
"Seek, and Ye Shall Be Saved"
347 N. Sag. Chas. D. Race, Pastor FE 4-0239
Sunday Services: Bible School ..... 10 A. M.
Morning Worship ..... 11 A. M.
Choir Singing: "They That Sow In Tears"
Vesper Service ..... 7:30 P. M.
Youth Meeting, Tuesday ..... 7:00 P. M.
Prayer Meeting Wednesday ..... 7:30 P. M.

APOSTOLIC CHURCH OF CHRIST
458 Central
Services Sunday, 10:00 A. M.
Tues., Thurs., Sat., 7:30 P. M.
Bishop L. A. Parent, Pastor
We are Apostolic in doctrine. Baptism in Jesus Name, Holy Ghost as New Birth. Jesus as the one true God! Always Pray for the Sick.

FIRST METHODIST
S. Saginaw at Judson St.
Rev. Paul R. Havens, Minister
Sunday Morning ..... 10:00 a. m.
"THOU ART ONE OF THEM"
Radio Broadcast over WPON at 10:15 A. M.
No Youth Fellowship or Evening Service This Week
Wednesday Evening Prayer Service 7:30 P. M.

First Southern Missionary BAPTIST CHURCH
365 East Wilson Ave.
Sunday School ..... 9:45 A. M.
Morning Worship ..... 11:00 A. M.
B.T.U. ..... 6:45 P. M.
Evening Worship ..... 7:30 P. M.
Wed. Prayer Meeting ... 7:30 P. M.
Young People's Bible Study 8:00 P. M.
REV. A. H. MULLINS, Pastor Phone FE 4-8574
Affiliated with Southern Baptist Convention

Emmanuel Baptist Church
Telegraph Road at Orchard Lake Ave.
10:00 A. M.
Auditorium
Bible Class
"JESUS AT THE AGE OF TWELVE"
Study in the Book of Luke
Broadcast Over WCAR 10:15-10:45
Dr. Tom Malone, Teacher
11:00 A. M.
"THE RETURN OF CHRIST"
7:30 P. M.
SPECIAL SERVICE
CLOSING EXERCISES OF DAILY VACATION BIBLE SCHOOL
Departmentalized Sunday School for All Ages
1,008—Sunday School Attendance Last Sunday
DR. TOM MALONE
Pastor

FIRST BAPTIST CHURCH
Oakland and Saginaw, Pontiac, Michigan
Rev. H. H. Savage, Pastor
Rev. W. E. Hakes, Ass't Pastor
Our responsibility—the World; Our resources—the Word
SUNDAY SCHOOL—9:45 A. M.
(Classes for All Ages)
MORNING WORSHIP—10:45 A. M.
"THE VICTORY OF HOLINESS"
Dr. Savage
EVENING WORSHIP — 7:00 P. M.
SPECIAL MISSIONARY COMMISSIONING SERVICE FOR MR. AND MRS. PAUL HANSELMAN

9:45—SUNDAY SCHOOL
PROMOTION DAY
11:00—MORNING WORSHIP
"Dangers of Procrastination"
VACATION BIBLE SCHOOL CONTINUES
CLOSING PROGRAM THURSDAY EVENING
6:45—YOUTH FELLOWSHIP
7:30—EVANGELISTIC HOUR
Special Installation Service For Sunday School Staff
FIRST UNITED MISSIONARY CHURCH
135 Prospect St., Geo. D. Murphy, Pastor
"How to Be Saved, and Know It"

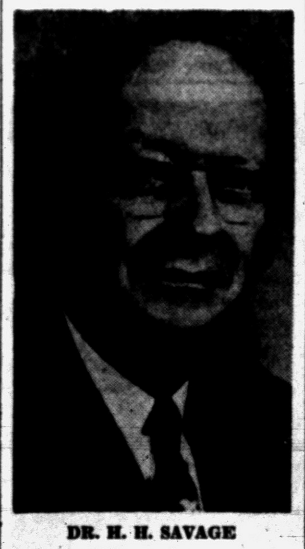

DR. H. H. SAVAGE

Rally Announced by Young People

The Youth Rally sponsored by churches of the Oakland Youth Fellowship will be held tonight at 7:30 at the Gingellville Baptist Church, 3920 Baldwin Ave. Guest speaker will be Dr. H. H. Savage who will speak on the challenge of missions in South America as he observed the need on his tour.

A musical program has been planned by young people from cooperating churches.

Dave Kives will lead the singing accompanied by Jane Ann Fulcher.

Refreshments will be served by the host church.

Guest Quartet Here for Tuesday Evening

The Anderson College Quartet from Anderson, Indiana, appears here Tuesday at the First Church of God, it was announced by the Rev. H. Eugene Ramsey, pastor.

A get-acquainted hour with young people of the church is being arranged by Mr. and Mrs. Dan Mattingly and will be held in the church fellowship room.

Mobile trailer chapels now serve the spiritual needs of thousands of U.S. construction workers who move from job to job.

Evangel Temple
Y.M.C.A. Side Entrance
Non-Denominational
Full Gospel
Pastor: Geoffrey Day, B. A., B. TH.
SUNDAY MORNING 9:45
SUNDAY SCHOOL
11:00 WORSHIP SERVICE
SUNDAY EVENING 7:45
EVANGELISTIC SERVICE
WEDNESDAY 7:45 P. M.
BIBLE STUDY

Why So Many Decide To BECOME CATHOLICS



Every week... all over the world ...thousands of people are received into the Catholic Church as converts.

In some cases, they are prominent, even famous people, and newspapers and magazines will interview them to ask: "Why are you adopting the Catholic Faith?" Usually, however, these converts are just average people and nobody bothers to ask them "Why?"

Yet the reasons which prompt the average person to become a Catholic are tremendously impressive. They are worth the most careful study of all who seek the salvation of their immortal souls, and who search for spiritual truth in a world of confusion.

It isn't easy to become a Catholic. It involves more than a mere declaration of faith and regular attendance at a nearby church. Thorough instruction in Catholic beliefs and obligations comes first, and a firm and fervent conviction must be demonstrated. The Sacraments of Baptism, Confirmation, Penance and Holy Communion must follow. And these are only the beginnings of Catholic life and Catholic obligations.

Nobody would undertake to meet such rigid requirements out of mere curiosity, or as a passing fancy. It may be assumed, therefore, that the average person who is thinking of becoming a Catholic has been moved by some strong reasons to feel this way. Is it merely because he has friends and neighbors who are Catholic... because the Catholic Church spans the earth and dates back to the Apostles... because in the Catholic Church there is unity of creed and worship, authority and a distinctive form of ritual?

Any one of a hundred reasons may be responsible for the initial interest of a Catholic convert. But what is it that prompts so many of them to investigate Catholic beliefs and teachings, and then say to themselves: "This is it!"?

The answer comes from the lips of numerous average people who were not originally Catholics but are today. They tell in a clear and understandable way what they found when they looked into the teaching, worship and history of the Catholic Church with an open mind... and into the life and teaching of Jesus Christ. They answer questions which may linger in your mind in a way which any non-Catholic can easily understand, for they too once stood on the outside and, in some cases, were even antagonistic to everything Catholic.

Free

An interesting pamphlet which you cannot obtain elsewhere... describing the experiences of average people who were originally non-Catholics but are now devoted members of the age-old, world-wide Catholic Church ...explaining how and why they became Catholics... how and why the Catholic Faith can aid and enrich your own personal and family life. For your free copy, write today... ask for Pamphlet No. KC-27.

SPONSORED BY MSGR. A.X.M. SHARPE COUNCIL, NO. 600, PONTIAC, MICH.
SUPREME COUNCIL
KNIGHTS OF COLUMBUS
RELIGIOUS INFORMATION BUREAU
4422 LINDELL BLVD. ST. LOUIS 8, MISSOURI

More Couples Join June's Parade of Newlyweds



Ruth Jean Flynn of Lorraine court became the bride of John W. Falahee Jr. of Detroit this morning at Sacred Heart Church of Gladwin. She is the daughter of the Frank J. Flynns of Gladwin and he is the son of Mr. and Mrs. John William Falahee of Jackson.

MRS. JOHN W. FALAHEE JR.

Ruth Flynn Is Married at Gladwin

Becomes Bride of John Falahee Jr. This Morning

A strapless gown of satin and nylon tulle, topped by a redingote of embroidered nylon tulle trimmed with lace, was worn by Ruth Jean Flynn as she became the bride of John William Falahee Jr. at a Solemn High Mass performed this morning in Sacred Heart Church of Gladwin.

* * *

An eyelet headpiece with lily of the valley trim held her veil of illusion and she carried a colonial bouquet of white shasta daisies.

The bride, who resides on Lorraine court, is the daughter of Mr. and Mrs. Frank J. Flynn of Gladwin. John, of Detroit, is the son of Mr. and Mrs. John William Falahee of Jackson.

The Rev. Francis J. Flynn, brother of the bride, was celebrant of the Mass. Assisting were the Rev. John Steffey of Lansing, deacon, and the Rev. Vincent Hoffman of Jackson, sub-deacon. Two hundred and fifty guests attended the 11 a.m. ceremony.

ATTENDS SISTER

Marguerite Flynn of Chicago attended her sister as maid of honor wearing a gown of white eyelet embroidered organdy over lavender taffeta. The gown was fashioned with scalloped short sleeves and boat neckline, empire waistline, and full skirt.

* * *

Wearing aqua, yellow, pink and green gowns respectively were Grace McLaughlin and Sharie Husted of Pontiac, Mary Jane Flynn of Merrill and Patricia Flynn of Grand Rapids.

They wore picture hats of taffata matching their gowns with petals of eyelet and carried colonial bouquets of painted daisies.

Bridget O. Flynn of Detroit attended her aunt as flower girl wearing a gown of eyelet embroidered organdy over powder blue. Flowers were fastened to the sides of her headpiece and she carried a basket of shattered pink carnations.

* * *

George Naour of Detroit was best man. Seating the guests were John Wangler, John Pacuska and Richard Roulin, all of Detroit. Patrick Flynn of Gladwin, nephew of the bride, was ring bearer.

BREAKFAST FOLLOWS

A breakfast for the guests followed the ceremony at Gladwin Community Building.

The bride's mother wore a powder blue street length dress with navy accessories and the bridegroom's mother chose a rose-colored ensemble.

When the couple left on a two-week tour of the Southeastern states the bride was wearing a black and white polka dot suit with white accessories.

The bride is a graduate of Marygrove College and is working on a master's degree at Wayne University. The bridegroom graduated from Sacred Heart College of Detroit and is completing a M.A. degree in industrial psychology at University of Detroit.

For summer evenings, the girl who wears a junior size will find a whole collection of bouffant, short dresses in thin cottons enhanced with tucking, pleating, shirring.



MRS. THOMAS S. TORGERSON

Nancy Burgess Becomes Bride in Cranbrook Rite

BLOOMFIELD HILLS — Trees fashioned from living Dorothy Perkins roses marked the chancel of Christ Church Cranbrook this afternoon at 4:30 o'clock when Nancy Irene Burgess, daughter of Mrs. Magnus Mallory Burgess and the late Mr. Burgess, was married to Dr. Thomas Stedman Torgerson.

* * *

He is the son of Mr. and Mrs. Thomas Emil Torgerson of St. Petersburg, Fla., formerly of Kalamazoo.

The Rev. William C. Norvell of Christ Church Cranbrook and the Rev. Irwin C. Johnson of St. John Church, Detroit, read the service.

The bride was given in marriage by her godfather, Harold M. Taylor of Akron, Ohio. She wore a gown of pure silk Italian taffeta, fashioned on princess lines.

The fitted bodice was finished with a portrait neckline and the bouffant skirt, which ended in a long cathedral train, was draped and caught with tiny hearts of taffeta. The hearts, neckline and long sleeves were outlined in shirred nylon tulle.

LACE FROM PARIS

The veil was fashioned of Duchess lace which the bride bought in Paris last fall. Her bouquet was a nosegay of shell pink feathered carnations, her late father's favorite flowers, bordered with a frill of matching tulle.

* * *

Joan Gruschow was maid of honor, and bridesmaids included Shirleann and Jo-Ann Reynolds, cousins of the bride; Mrs. Charles H. Frey, Julie Sullivan, Joan Hadley and Carol Cobane.

They all were attired in full-length bouffant gowns of sea-foam green taffeta, fashioned along the princess lines of the bridal gown. They wore matching headdresses with net and carried nosegays of rubrum lilies.

Janey Wakevainen, flower girl, wore a miniature version of the bridesmaids' dresses and a band of sweetheart roses in her hair. Johnnie Wakevainen was ring-bearer.

Dr. John M. Wakevainen was best man, and ushers included Alfred J. Macksey Jr., cousin of the bride, John J. Gorman Jr., Dr. Myron Ataman and Dr. Myron Kaufman of Detroit, Dr. James R. Hayward, Dr. Robert B. Hoek, Dr. John J. Pascoe and Dr. Lee N. Stroia of Ann Arbor and Gerald Somers and Neil Gleason of Kalamazoo.

GOWNED IN PINK

Mrs. Burgess wore a shell pink organza gown accented with frosty white imported lace. Her hat was of matching velvet leaves.

* * *

Mrs. Torgerson wore soft blue organza with darker blue lace appliqued on the bodice and skirt. She chose white accessories.

A reception was given in the garden of the Burgess home on Country Club drive where many tables were set under green umbrellas against the gardens and shrubbery.

After a wedding trip to New York and Montego Bay, Jamaica, the new Mr. and Mrs. Torgerson will be at home on Woodland avenue, Birmingham.

For traveling the bride wore a navy sheer suit trimmed with white.

Couple Exchanges Vows in Hillsdale

Janice Bosserman became the bride of David T. Hayhow this afternoon at 3:30 in the First Methodist Church of Hillsdale.

* * *

The bride is the daughter of Mr. and Mrs. William E. Bosserman of Hillsdale and David is the son of Mr. and Mrs. E. C. Hayhow of Hillsdale, fromerly of Pontiac.

A gown of white lace and tulle was worn by the bride. Her fingertip veil was secured by a matching crown, seeded with pearls. Eucharist lilies and ivy formed her wedding bouquet.

Mrs. R. W. Bradshaw attended her sister as matron of honor wearing a gown of pale orchid crystallette with matching hat and bouquet of gladioli.

* * *

Wearing identical ensembles were bridesmaids Mrs. James Parker and Sue Hayhow. Jane Ann Bradshaw, niece of the bride, was flower girl.

ATTENDED BY FATHER

Mr. Hayhow served as best man for his son. Seating the guests were William Katzenmeyer of Detroit, R. W. Bradshaw of Hillsdale, Larry McCann of Pontiac and David Rood of Three Oaks.

* * *

Mrs. Bosserman greeted her guests at a reception held in the church parlors. She wore a beige dress with cream-colored lace and a picture hat.

Mrs. Hayhow wore a pink-beige dress of lace and silk with matching picture hat for her son's wedding. Both mothers chose corsages of garnet roses.

When the newlyweds left on their wedding trip the new Mrs. Hayhow was wearing a black sheath dress with black and white sleeveless jacket and matching accessories.

* * *

They are graduates of Michigan State College and will reside on Newberry street. The bridegroom will become a member of the Pontiac Press advertising staff.

To reside on Newberry street are Mr. and Mrs. David T. Hayhow. The bride is the former Janice Bosserman, daughter of Mr. and Mrs. William Bosserman of Hillsdale. He is the son of Mr. and Mrs. E. C. Hayhow, also of Hillsdale, formerly of Pontiac.



MRS. DAVID T. HAYHOW

Follow Instructions When Waving Hair

Points to remember when waving your child's hair: Follow directions to the letter and do not cut timing in half. After giving your child a home permanent, if the curl seems tighter than you wish it, remember that shampooing immediately will soften the curl without shortening the life of the permanent.

Nancy McCall Married

BIRMINGHAM — Nancy McCall daughter of Mr. and Mrs. Arthur S. McCall, was married this afternoon in the First Presbyterian Church to Duane Scott, whose parents are Mr. and Mrs. Eldred H. Scott of Rivenoak avenue.

The bride's gown was of white nylon tulle embroidered at the edge of the double-tiered skirt and around the heart-shaped neckline. A flat cap held her illusion veil and she carried Eucharist lilies with stephanotis.

Maria Rising was maid of honor, and bridesmaids included Mrs. James C. McCall of Flint, Dorothy Davies of Toronto, Marilyn Robertson and Linda Yaple of Columbus, Ohio.

They wore white organdy frocks embroidered in cornflower blue with matching sashes and bouquets of yellow mystic daisies.

* * *

Bruce Scott was his brother's best man, and ushers were Charles Kelly Jr., Lawrence Nahrgang, James S. McCall, Philip Murphy.

A reception was given in the church after the ceremony.

For traveling the bride wore a beige cotton suit with a brown hat.

The newlyweds will live in East Lansing where both will continue their studies at Michigan State College.

Couple Planning Summer Rite

Mrs. Edward A. Lautenschlager of Hagaman, N. Y., announces the engagement of her daughter, Carolyn Anita, to Gerald M. Wallace, son of Mr. and Mrs. Minto Wallace of Neome drive.

A graduate of Vanderbilt University, Nashville, Tenn., Carolyn is a member of the staff of Waterford High School. Gerald, a graduate of Adrian College, is a member of the faculty of the Isaac E. Crary Junior High School, Waterford.

A summer wedding is planned.

Margaret Stanton Speaks Vows in Birmingham Rite

BIRMINGHAM—In an afternoon ceremony in St. James Episcopal Church today, Margaret Holmes Stanton, daughter of Mr. and Mrs. Donald Tennyson Stanton of Mohegan drive, became the bride of Kent McDonald of Birmingham.

Kent is the son of Mrs. Fred Dale McDonald of Phoenix, Ariz., and the late Mr. McDonald.

The bride wore a gown of Regal Italian silk fashioned with a fitted bodice which was appliqued with Alencon lace, hand decorated with seed pearls and crystals at the neckline.

The billowing skirt extended to a court train and a Dutch cap of Alencon lace held her fingertip veil. She carried a cascade of Album lilies and ivy.

Mrs. Robert Frederick Killeen was matron of honor, and maid of honor was Ethel Jane Armeling of Denver, Colo.

OTHER ATTENDANTS

Bridesmaids were Elizabeth Ann Holmes of Washington, D. C., and Mrs. Alan Traugott of Flint. Julie Ann Calver was junior bridesmaid.

All wore peacock blue taffeta frocks with square collars of matching lace. The skirts were floor length. They carried pink carnations.

Willard McDonald of Phoenix was his brother's best man, and ushers were James Fraser Abbott, Robert Calver, James S. Moon, David Cole and David Calver.

A reception was given in the undercroft of the church.

For a wedding trip to Quebec, the bride wore a charcoal and white ensemble with red accessories.

* * *

The newlyweds will live on Birwood avenue, Birmingham.

Sally Bridson Reveals Plans at Bridal Party

Mrs. William White entertained at a miscellaneous shower Wednesday at her home in Berkley for Sally Bridson of Oliver street.

Sally, the daughter of the L. J. Bridsons of Oliver street, will marry Donald H. Ball, whose parents are Mr. and Mrs. H. E. Ball of Gladstone place, Monday.

Guests included Mrs. Andrew Neilsen, Mrs. Bessie Bogardus, Mrs. Roy Ball, Mrs. Elmer Bogardus, Mrs. Clarence Ball, Mrs. James Ball, Mrs. Howard Wilcox of Berkley, Mrs. Sam Newman of Rochester, Mrs. Craig Wotring of Lansing, Mrs. Bigelow Wotring and Mrs. Leo Bridson, mother of the bride.

Attendants for the wedding will include Mrs. Roy Ball, sister-in-law of the bridegroom, as matron of honor, with Mrs. William Searle and Mrs. Charles Buell of Birmingham as bridesmaids. Little Kathleen Ball, niece of the bridegroom, will be flower girl.

Serving his brother as best man will be Roy Ball, and Clarence Ball, another brother, Robert and Frederick Bridson, brother of the bride, will be the ushers.

Kathleen Shields Feted at Shower

Kathleen Shields, bride-elect of Jack Nelson, was honored with a linen shower given recently by Shirley Taylor of Drayton Plains.

Those attending were Mrs. Kenneth Rathbun, Mrs. Lloyd Mayo, Marcille Shell, Maria Kiriako, Mrs. Donald Seeterlin, Mrs. Harold Adams, Mrs. Gordon Booker, Arlene Horstman, Mrs. Kenneth Squires, Bonnie Allen and Mrs. Lynn Wyckoff.

Kathleen is the daughter of Mr. and Mrs. E. R. Shields of Drayton Plains, and the Herman S. Nelsons of Lochaven road are Jack's parents.

They will be married July 23 in Our Lady of the Lakes Catholic Church.



BONNIE LEE FREDERICK

Mrs. Charles J. Ostrander of South Paddock street announces the engagement of her granddaughter Bonnie Lee Frederick to Richard Frank Lucas. He is the son of Mr. and Mrs. Frank G. Lucas of New Port Richey, Fla., formerly of Pontiac. A fall wedding is being planned.

Coming Events

Ladies Auxiliary 396, National Association of Letter Carriers, will meet at Ortonville State Park on Sunday for noon picnic.

Pontiac Republican Women's Club will meet Monday at 1:30 with Mrs. John Susin of Bloomfield Hills. Election of officers will take place. The Rev. Malcolm K. Burton of First Congregational Church will be speaker.

Elnor Calkins Chapter, WCTU, will meet Tuesday at Central Methodist Church at 1:30 p.m.

Wear Lotion Film

Next to your complexion these hot summer nights, wear a light film of lotion to soothe and comfort your skin as you sleep. The lotion will quickly disappear leaving no greasy traces to rub off on lingerie or linens. For extra tip-to-toe pampering, smooth this wonderful skin softener all over your body after you step from your shower or tub.



MRS. A. J. ROY JR.

Mrs. A. J. Roy Jr. of Kimball street graduated recently from the nursing school at Walther Memorial Hospital in Chicago.

VFW Contest Won by Jackie Voorhees

At the 36th Department Encampment of the Veterans of Foreign Wars held at Traverse City recently, Jackie Rae Voorhees, daughter of Mr. and Mrs. Arthur Voorhees of Dick avenue, took first place in the Senior Division for strutting. She also won last year.

Miss Voorhees who has won the championship title many times for baton twirling, will attend the national contest in Boston in August. She represented the Ladies' Auxiliary of VFW Post 1370.

The Bermuda-length short in striped denim is a happy solution for he girl with a hip or thigh problem.



Married Friday evening in Christ Church Cranbrook were Charlotte Elizabeth Wiley and Warren Harte Lattoff. She is the daughter of Mr. and Mrs. George Stearns Wiley of Birmingham, and his parents are the Nicholas Lattoffs of Arlington Heights, Ill.

MRS. WARREN HARTE LATTOFF

Charlotte Wiley Chooses Organza Wedding Gown

BIRMINGHAM — In an evening wedding Friday in Christ Church Cranbrook, Charlotte Elizabeth Wiley and Warren Harte Lattoff were married.

* * *

The bride is the daughter of Mr. and Mrs. George Stearns Wiley of Willits road and the bridegroom's parents are Mr. and Mrs. Nicholas Lattoff of Arlington Heights, Ill.

The bride wore an off-white organza gown with a deep V of Alencon lace accenting the bodice. Her double-tiered skirt was very full and formed a slight train. A small coronet held her full-length heirloom Rose Pointe veil and she carried a bouquet of gardenias.

Irene Lattoff, sister of the bridegroom, was maid of honor, and bridesmaids included Mary Drake and Mrs. William Gibbs III of Birmingham, Mrs. James Truettner of Mount Vernon, Ill. and deRossett Morrissey of Rye, N. Y.

* * *

The attendants all wore white dotted Swiss frocks with narrow red velvet waistbands, white flowers in their hair and carried bouquets of red and white carnations.

DRESSED IN WHITE

Flower girl Susie Hitchcock, cousin of the bride and small daughter of Mr. and Mrs. Wiley Hitchcock, wore white organza with a red sash. Her cousin, Robert Davenport, son of Mr. and Mrs. Murl Davenport, was ringbearer.

A reception was given at Orchard Lake Country Club.

Edward Johnson of Savannah, Ga., was best man, and ushers were Bruce Collard, Michael Tym, Robert Biehl, Carl Reuther and Robert Dettmer.

After a wedding trip the couple will spend the summer at Lake Geneva, Wis.

Change Powder Tint

Did you know that the powder you have made-to-order this summer to match your tan, can be taken back to a powder bar in the fall to be reblended to harmonize with your paling skintones?

When the season ends, you can go back to the store with the remainder of your summer shade and the consultant will lighten it to suit your new coloring.

Bride Wants a Belated Reception

Asks if Invitations Can Be Enclosed in Announcements

By EMILY POST

The following letter is from a bride-to-be. "My fiance and I would like to be married very quietly with only our parents present and the couple who will stand up with us, and then leave immediately on a wedding trip.

"Would it be proper for my parents to give a wedding reception for us on our return instead of following the ceremony?

"Wedding announcements will be sent out immediately after the ceremony. Could the invitations to the reception be enclosed with the announcements, and how should the reception card be worded?"

Answer: It is unusual, but it would be quite all right to have a reception on your return.

Invitations to the reception may quite properly be enclosed with the wedding announcements and would be worded as follows:

A reception will be held on Saturday the ninth of July at Fairhaven Country Club in honour of Mr. and Mrs. Newlywed.

"Dear Mrs. Post: My husband and I received an invitation to a birthday dinner which is to be held in a private dining room of one of the hotels here in town.

"The dinner is at seven o'clock but all of the guests will be dressed in day clothes.

"I would like to know if it is necessary for the women guests to wear hats?"

Answer: When dining in the evening in a private room, hats are not necessary.

"Dear Mrs. Post: When clearing the table before dessert is brought in, which should be removed first, the meat and vegetable dishes, or should the individual plates be taken off first."

Answer: The plates are removed first. This is because they are directly in front of each person and therefore most conspicuous.

The meat platter (or main dish) is taken away next, then the vegetable dishes) (or condiments) last.

Marilea Kleinert Wed at Kirk in the Hills

Married this afternoon at Kirk in the Hills were Marilea Kleinert and Don Sherman Harvey.

The bride is the daughter of Mr. and Mrs. Walter Alfred Kleinert of Birmingham and Don is the son of Mr. and Mrs. James A. Harvey of Grand Haven.

Dr. Harold DeWindt performed the 3 o'clock eremony.

The bride wore a gown of white mousseline de soie with a lace applique motif over white taffeta. The skirt of the gown ended in a chapel-length train. She wore a two-tier fingertip veil trimmed with lace.

A white orchid surrounded by white roses formed the bridal bouquet.

* * *

Mrs. Thomas Louis Tiernan attended her sister as matron of honor, and bridesmaids were Margaret Elliott of Birmingham and Nancy Brinker of Grosse Pointe.

WEAR ORGANDY

The attendants wore ballerina-length gowns of white organdy over pale green. They carried arrangements of red sweet heart roses.

* * *

Mr. Tiernan served as best man. Seating the guests were Donald Kennedy of Ferndale, and Marvin Van Weelden and Glen Marshall, both of Grand Haven.

Mrs. Kleinert wore a mauve-colored gown of Chantilly lace and silk organza. A dusty rose gown of Chantilly lace was the choice of Mrs. Harvey.

Following a reception at Orchard Lake Country Club, the couple left on a wedding trip to northern Canada. They will make their home in Oak Park.



Marilea Kleinert, daughter of Mr. and Mrs. Walter Alfred Kleinert of Birmingham, became the bride of Don Sherman Harvey this afternoon at Kirk in the Hills. The bridegroom is the son of Mr. and Mrs. James A. Harvey of Grand Haven.

MRS. DON SHERMAN HARVEY

Potential Talents Enhance Living

By ANNE HEYWOD

"I have a part-time job," Mary B. writes, "which doesn't take too much time but which still brings in a little profit. And I have a lot of fun.

"I specialize in taking photographs of animals!

"I've always loved animals. In our house now, there are two dogs, three cats, a pair of parakeets and three turtles.

"The children love them and, fortunately, so does my husband.

"A couple of years ago, I received a camera for Christmas. Because I'd always wanted to learn how to photograph the animals, I worked hard and finally got some pretty good shots.

"One day, Bob's boss and his wife were here for dinner.

"The boss's wife commented on how good my dog pictures were and asked if I would photograph her dog, which is a show dog.

"I did and the photo came out so well, that she insisted on paying me for it.

PHOTOGRAPHED EVERYTHING

"That was only the beginning," this smart woman writes. "It seems that the kennel where she had purchased the dog also thought it was a good photo.

"They asked me to come and photograph several of their champions, for help in selling them. I did and now the kennel regularly calls me in, at a good fee, to photograph their prize pups.

"Finally, I got my nerve up and approached other kennels, as well as pet shops.

"I photograph everything from Siamese cats to canaries, and while the fees aren't high, it does bring in some money.

The beauty of it is, that business grows every year; and someday it may be a really profitable job."

"It seems to me that most of the success stories have this unplanned aspect about them.

A woman likes to do something, starts doing it just for fun and the next thing you know, friends and strangers alike are paying for her services.

"But I don't know what I'd like to do!"

If that's your complaint, perhaps my Housewives Career Guide may help you. If you would like a copy, send me six cents in postage and I will mail you one.

Remember, there isn't a person alive who hasn't some interest, some skill, which can be put to use, to enrich the life—and the pocketbook as well!

(Copyright 1955)



Maureen Joan Sweetman and Homer Thomas Harrison were married this morning in St. Vincent de Paul Church. The bride is the daughter of Mr. and Mrs. James Sweetman of Forest avenue. He is the son of Mr. and Mrs. Charles Harrison of Florence avenue.

MRS. HOMER THOMAS HARRISON

Maureen Joan Sweetman Wed in Morning Service

St. Vincent de Paul Church was the setting for the wedding of Maureen Joan Sweetman and Homer Thomas Harrison at 11 o'clock this morning.

* * *

Maureen is the daughter of Mr. and Mrs. James Raymond Sweetman of Forest avenue and Homer's parents are the Charles Harrisons of Florence avenue.

The bridal gown was of white slipper satin featuring a cathedral train and a portrait neckline of Venetian lace. The lace was jeweled with seed pearls and rhinestones.

To the bride's headdress of lace, covered with seed pearls and iridescent sequins, was attached a fingertip veil with hand-rolled edge. She carried a mother-of-pearl missal, the gift of the bridegroom, on which was fastened a white orchid and ivy corsage.

DESIGNED BY AUNT

The bride's gown, headpiece and veil, and the dress and hat worn by the bride's mother, were designed and made by Mrs. Philip Cooper, the bride's aunt.

* * *

Mrs. James Bale, matron of honor, was wearing a pink dotted nylon cocktail-length dress with white organdy jacket. A large organdy bow, with ties falling the length of the dress, centered the back. The back of her sweetheart-shaped hat was covered with pink daisies.

Bridesmaids Mrs. Robert Harris, Mary Drake and Jane Webster, wore identical dresses in blue and white with blue daisies on their hats.

Wearing a pink dotted nylon dress and carrying a basket of pink rose petals and pink daisies was the flower girl, Lynn Springer, daughter of Mr. and Mrs. Charles A. Springer of Alco drive.

* * *

Carrying the ring was Michael Cooper, son of Mr. and Mrs. Philip Cooper of Lincolnshire road.

ATTENDING HOMER

James Bale served as best man, and seating the guests were Robert Harris, Thomas Sweetman, brother of the bride, and Arthur Harrison, brother of the bridegroom.

* * *

Breakfast was served after Mass at Devon Gables, with flower arrangements in pink, blue and white decorating the tables.

A reception for the 300 guests will be held this evening at 8 o'clock in the Crystal Ballroom of the Hotel Roosevelt.

The bride's mother was dressed in blue lace with matching hat accented with seed pearls. Her accessories were pink and a pink rosebud and stephanotis corsage was on her purse.

White accessories were worn with a navy blue linen sheath dress by the bridegroom's mother. White lace flowers centered with rhinestones outlined the V-neckline and side pockets. She carried a corsage of pink roses and white stephanotis on her purse.

* * *

The bride will wear a gray, white and green polka dot princess-line dress, white accessories and her orchid corsage when she leaves with her husband for a wedding trip to the Smoky Mountains.

The new Mr. and Mrs. Harrison will make their home in Pontiac.

Marlyn Sherman, Robert W. Wright Feted at Dinner

Mr. and Mrs. James E. Wright of Lakeview avenue entertained at a rehearsal dinner Friday evening in Devon Gables for the wedding party of Marilyn Sherman and their son Robert W. Wright. The couple will be married this evening at First Congregational Church.

The bride is the daughter of Mr. and Mrs. Ward Sherman of Cheltingham drive.

Guests were Mr. and Mrs. Sherman, Mr. and Mrs. Ronald Woodhull, Mr. and Mrs. Ralph Grubb, Nancy Dickinson, and Nancy Tremper. Others were Virginia Sherman, Floyd Reynolds, Joe Johnson, Ted Jackson and George Crisman.

Miss Dickinson gave a spinster dinner honoring Marlyn Thursday evening at Forest Lake Country Club. Nine guests attended the dinner party.

A recent bridal shower given by Mrs. Keith Cooper of Clarkston also honored Marlyn. Mrs. Bartlet Wager was co-hostess for the shower which was attended by 18 guests.

If you have both double and single beds, it's often hard to pull out the correct number of the correct kind of sheet from a stack of linen. If a small symbol is embroidered or marked on the sheet corners, it's an easier proposition.

Two Are Attending Chorus Convention

The annual meeting of the Michigan Male Chorus Association is being held today through Sunday at White Lake near Whitehall.

The convention is being attended by Ralph Robinson and Kenneth W. Young of the MacDowell Male Chorus. Mr. Young, now retiring, was president of the association for two years and is governor of the local chorus. Both Mr. Robinson and Mr. Young are past presidents of the Pontiac chorus.

The black linen sheath with belt in a sharp contrast color (turquoise, yellow, amber) is a cool idea for a hot day.



Following their marriage this morning at St. Hugo of the Hills Church, Carolyn Frances Daneke and John Patrick Donovan Jr. left for a trip to Cape Cod. She is the daughter of the John F. Danekes of Birmingham, and his parents are the John Donovans of Dayton, Ohio.

MRS. JOHN PATRICK DONOVAN JR.

Couple Goes to Cape Cod

Carolyn Frances Daneke, daughter of Mr. and Mrs. John F. Daneke of Mohegan drive, was married at 10 o'clock this morning in St. Hugo of the Hills Church to John Patrick Donovan Jr., who is the son of Mr. and Mrs. John P. Donovan, Ohio.

The bride's gown of white Chantilly lace was scalloped at the neck line and hemline and fell into a Chapel train. Her fingertip veil was caught under a lace cap and she carried a white prayerbook with white orchids.

Carol Staub was maid of honor, and bridesmaids were Joanne Cote, Marilyn Moody and Macella Dupis. All wore white organdy waltz-length dresses embroidered with blue diamonds, tiny matching veils and carried pale pink carnations.

Lt. James V. Sosimati was best man, and ushers were John F. Daneke Jr., Richard J. Daneke, William Hallerman and Armand Martion.

A wedding breakfast was served at Pine Lake Country Club.

For a wedding trip to Cape Cod, the bride wore a navy and white suit. The couple will live in Saginaw.

Let Girl Have Own Way--She'll Soon Learn!

By ELIZABETH WOODWARD

This thing has been building up inside of you for some time, and here you are in a perfect froth of rebellion against dictation. Every day and all day its orders, orders, orders.

Your parents are the worst offenders, of course. You have to live with their constant reminders, suggestions, nagging. (And live happily, you sneer to yourself.)

At school it was one rule after another, regulations galore. Even the state you live in deprives you of your freedom. They dictate when you can have a license to drive the car. They make some places out of bounds to you because of your age.

And what you wouldn't do to be able to do exactly as you pleased for a change! With no one to call a halt!

THE BIG ITCHES

I'll bet I know a few of the things you'd do if you were free to toss your hat over the windmill.

You'd stay in bed as long as you pleased in the morning and let the old schedule go to pot.

You'd stay up as late as you wanted to, too. You'd see that "just one more" program, and then you'd see another. You'd watch until they shut down the station.

And you'd stay out as late as you pleased when you went out. If you were delayed, you'd consider that your business and you wouldn't bother to phone home.

Why, you wouldn't even tell 'em at home where you were going, what you were going to do, with whom or why. You wouldn't tell them anything. And when you got back you wouldn't make any reports, either.

You'd date anybody you wanted to.

You'd dress to suit yourself, too. If you wanted to wear your best dress to school, you would. You'd wear high heels, and lipstick and earrings. There would be a glamor-pie reflection in your mirror.

And you'd eat only what tempted you—and of that you'd eat as much as you could hold. A pox on diets and moderation!

Around the house you'd be strictly the princess. No grubby chores for you.

THE PAY OFF

How does that list compare with your own private yens? Write your own down honestly and generously in the order of their importance.

Then present your list to your mother when she's in a particularly good mood. She's intimately acquainted with the restrictions you're bolting against. And if she has a sense of humor she may relax the bans against some of your yens for a whole week!

Wouldn't you be surprised if she told you, "Okay, heave ho! Have it your own way for a while."

But you won't have anyone else to blame but yourself if you're so busy being lazy in bed that you get left behind while the others go on their picnic.

If you fall asleep enough times watching television you'll be cured of that suppressed desire.

And if you don't chat things over with your family, and have their questions to answer, you may find the atmosphere around your house rather cold. Just as though nobody cared a fig about you!

The gorging on sundaes and french fried potatoes and chocolate bars will ruin the effect of your best dress. What do you care how dumpy you get, how rough your skin looks, how stringy your hair.

The yens you yearn for are attractive because normally they're forbidden. A big dose for a short time would get them all out of your system.

And you'll wind up discovering that what your parents want you to do is exactly what you want to do, too!

CASE IN POINT

Here's a mother who has tried every kind, loving way she knows to make her daughter toe the mark. And daughter wails about nagging.

"Dear Miss Woodward: She leaves everything a mess in her room. She went in for dark, exotic make-up and I put my foot down, but it wasn't until her friends told her how terrible she looked, that she stopped wearing it.

"She won't practice the piano and violin, yet insists she wants lessons. She has put on weight through overindulgence, despite my harping on diet for health and beauty.

"She claims I'm driving her to keep up her normal 90 per cent average and insists she's content when she just gets by. She doesn't like correction.

"This state of affairs has changed the atmosphere in our home to one of tension, friction and arguments. Have you any suggestions?"

Answer: Your daughter is beginning to stand on her own two feet and feeling her oats—and she doesn't want anyone, particularly Your slightest suggestion is dictation, your merest hint is nagher mother, to tell her what to do. ging.

My suggestion is to give her her head for a short time and watch her snap out of her mood.

Her friends' comments made her give up makeup. They'll comment unfavorably if she puts on weight, if she shirks her school work. Their influence bears weight with her. (That's not nagging.)

You've guided her well. You have high ideals for her. On the main points of contention, let her have her way. Only too soon she'll begin to question her own judgment!

Copyright, 1955



First Presbyterian Church of Birmingham was the setting Friday evening for the marriage of Barbara L. Gibson and Frank S. Perkin II. She is the daughter of Robert C. Gibson of Birmingham and he is the son of Mrs. Norris Perkin of Birmingham and Dr. Frank S. Perkin of Grosse Pointe.

MRS. FRANK SCOTT PERKIN II

Barbara Gibson Wears Blush Pink for Wedding

Barbara Lee Gibson became the bride of Frank Scott Perkin II Friday evening at 8 o'clock in First Presbyterian Church of Birmingham. Dr. W. Glen Harris performed the ceremony.

* * *

The bride is the daughter of Robert C. Gibson of Birmingham and the bridegroom is the son of Mrs. Norris Perkin of Birmingham and Dr. Frank Scott Perkin of Grosse Pointe.

The bridal gown was fashioned of pure silk organza and hand-drawn Brussels lace over blush pink taffeta. A wide band of delicate lace and seed pearls created a portrait neckline and trimmed the fitted bodice.

The lace also trimmed the bouffant skirt and continued into the circular court train.

* * *

Her fingertip veil of silk illusion was held in place by a band of net leaves and seed pearls. The bride's bouquet was composed of demure roses and stephanotis.

GOWNED IN BLUE

Mrs. Lawrence Peck wore a floor-length gown of powder blue dotted marquisette over taffeta for her duties as matron of honor.

* * *

Sylvia Shertzer was maid of honor, and bridesmaids were Sally Anne Smith, Martha Dieterle and Margaret Perkin. They wore floor-length gowns of pink dotted marquisette over taffeta and matching headpieces of horsehair braid.

The matron of honor carried an arm bouquet of white delphinium and rapture roses. Other attendants carried arm arrangements of blue delphinium.

Dr. Vernon Dodson of Ann Arbor was best man. Seating the guests were Dr. Clayton Rose of Toronto, Thomas Look, John Owen Look and Carl A. Look, all of Detroit, and Edward Hubbel of Howell.

Mrs. Gibson wore a mauve pink gown of lace and chiffon. A Dior blue lace gown was worn by Mrs. Perkin. They both wore corsages of cymbidium orchids.

TO LIVE IN OHIO

Following a reception at the church the new Mrs. Perkin changed to a powder blue linen suit with white accessories. She wore a corsage of demure roses taken from the bridal bouquet.

The newlyweds will make their home in Cleveland.

Eye Bath Relieves Warm Day Strain

Your eyes are due for warm weather relief when you use an eye bath to wake them up in the morning and again during the day to keep them wide open. Then put your eyes softly in focus by donning a sheer trace of a cool, pastel colored eyeshadow on your lids for extra daytime sparkle — such as sea green or blue.

For evening witchery, try a silvery shade of shadow over a pastel shade to give your lids a translucent finish.

Play shoes of denim come in patterns as well as colors this year. And some even sport gold nailhead trim.

american designer pattern



by Claire McCardell

Cover-Girl McCardell Is Hot News

Top Designer Again Shows You Fame Trademarks

A Claire McCardell creation on the cover of a magazine is a regular occurrence, but when a top reportorial magazine selects the lady herself as the subject for its cover story and unreservedly calls her the greatest exponent of the American look, it's not just news, it's hot news!

McCardell fans who have long known and loved her fashionable contributions to the American Scene, will immediately recognize in this new model, all the trademarks that have made her famous:

The buttonhole loops, the soft bodice shirring, the full gored skirt finely gathered into the waist—and the criss-crossed spaghetti tie.

To hold the form of the bodice, there is a thin lining of either china silk or a light weight crepe to hold bodice fullness in place, and Miss McCardell suggests using braide cord for the tie which is tacked in the center front of the midriff.

For summer, choose chambray, soft cotton, pongee, shantung, plain or printed silk; as a fall party dress, it is most effective in taffeta or peau de soie.

This pattern is cut to Designer measurements, not standard pattern measurements.

Bust	Waist	Hips	Size
34	24	35 inches	10
35	25	36 inches	12
36½	26½	37½ inches	14
38	28	39 inches	16
40	30	41 inches	18

* * *

Size 12 requires 5 yards of 39 inch material for dress and ½ yard of 39 inch material for lining. To order Pattern No. 1223, address Spadea Syndicate, Inc., P. O. Box 535, G. P. O., Dept. P-8, New York 1, N. Y. State size. Send $1.00. Airmail handling 25 cents extra

Summer Bras Follow Lower Neckline Trend

NEW YORK (INS)—A lady who wants to keep in style this summer with new necklines had better save some money for new bras, too.

The stylish summer necklines demand special bras.

The low back is one favored summer neck treatment being shown by manufacturers. It's either cut square or "V"—but in either case the back plunges far down, necessitating a bra that dips down in back.

Also much in evidence in summer collections are three halter necklines. One, the usual halter, can take either a strapless or a halter-neck bra.

But there is also a halter neckline with criss-cross straps in back, and a halter "T" strap—in which a band of fabric goes from the back of the neck to below the shoulder blades, leaving the shoulders completely bare.

Front necklines for summer aren't plunging too much, but they're cut lower than usual at the sides. This kind of neckline needs one of those bras that has half-cups, or the bra shows over the edge of the dress.



MARJORIE J. BEVANS

Among those to receive their diplomas at Wayne University commencement exercises held recently was Marjorie J. Bevanss. She is the daughter of Mr. and Mrs. Charles Bevans of South East boulevard and was graduated with a B.S. degree in secondary education. Miss Bevans was secretary of Delta Omicron, national professional music fraternity.

Many of the nylon net stiffening petticoats can make hash out of a pair of stockings. If yours is this kind, wear a cotton half-slip under it.

Piano Recital Held at Church Friday

An informal recital of piano music was presented Friday evening at 8:15 in the Fellowship Hall of Grace Lutheran Church.

Taking part in the program were Gretchen Gaensbauer, Ivonne McFee, Mary Jess, Dennis Jenks, Brian Kemp, Jeanne Nelson and Theodore Gansebauer.

Others were Eileen Kemp, Barbara Patterson, Terry Fortino, Ernest Harris, Esther Diem, James Shaw, Beverly Wells and Lee Patterson.



Smart smoky-green border, 24 karat gold rim and gold flowerets are exquisite on glowing Lenox. 5 pc. place setting, $22.95

Connolly's JEWELERS

16 W. HURON ST.

A

Open Tonight 'til 9

Sunday 2 to 5

Swimwear

Cotton Dresses

Separates.

PARKING REAR of STORE

Alvin's

Huron at Telegraph

Exclusive Sportswear for Ladies

NELLIE'S

Will Be Open Sunday 10:30 - 2:30

— but —

We Will Be Closed Mon. and Tues., June 27 - 28

MOVING TO NEW ADDRESS

RUSS' COUNTRY STORE

4500 Eliz. Lk. Rd. (One short ½ mile West)

of present location—Across from Pontiac Country Club

NELLIE'S

For Thrifty Housewives



NEW WAY will clean your carpets and rugs like NEW for a very Nominal cost! Use our fast, convenient service today.

Cleaning Only $4.95 9x12 Rug

Plus Small Additional Charge for Sizing

NEW WAY

RUG and CARPET CLEANERS

42 Wisner Street FE 2-7132

3,000 Area Residents Attend First Night of Waterford Fair

Summer Youth Program Now Swinging Into Action

WATERFORD TOWNSHIP — If Waterford Township youngsters stay home this summer, it won't be because they have nothing else to do.

A three-part play program is just swinging into action, under the direction of the township Department of Recreation.

Swimming instruction at five lakes already has started. Playground activities at five schools will begin Monday. And day camp is scheduled to begin Aug. 1.

The township-wide swimming instructional program opened Monday and will continue until July 29. The schedule includes classes twice a week, as follows:

CLASS HOURS LISTED

At Crescent Lake, three-hour instruction and swimming periods are offered Monday and Thursday afternoons. At Elizabeth Lake, sessions are Tuesday and Thursday mornings; Watkins Lake, Tuesday afternoons, Friday mornings; Oakland Lake, Wednesday mornings, Friday afternoons; Williams Lake, Monday mornings, Wednesday afternoons.

Morning hours are 9 a.m. to noon, and afternoon hours are 1 to 4 p.m. at all lakes. Swimming instructor is Miss Margaret Schenck, Cynthia Palmer is assistant, and David Latta is the lifeguard.

Supervised playground activities in five elementary schools will include sports, games, and a varied program of crafts and group activities.

* * *

One school, Drayton Plains Elementary, will have an all-day program under the direction of Mrs. Carol Wolfe. Playground hours will be 9 a.m. to noon and 1-5 p.m. daily.

HALF-DAY PROGRAMS

Covert and Stringham Schools will have morning programs (9 a.m. to noon) through July 22; afternoon programs (1-5 p.m.) July 25 to Aug. 19.

Donelson and Four Towns Schools will reverse this order, with afternoon programs through July 22, and morning programs July 25 to Aug. 19.

Jack Perry will direct activities at Stringham and four towns; Jack McCaffrey will be director at Donelson and Covert. Inter-playground coordinator is Paul Atkins.

* * *

Registrations will be taken the first week at the playgrounds. The program is open without charge to all young people ages 5 to 14. Children must arrange their own transportation.

DAY CAMP SCHEDULED

The fee for the summer day camp is $2.50 per week, recreation superintendent Thomas Belton has announced.

Registrations for the camp are being accepted daily at the recreation office in the CAI building, or by mail.

The program will begin Aug. 1, with bus pickups of children scheduled at the Waterford Village, Williams Lake and Pontiac Lake schools. The schools at which buses will stop will be varied each week.

Camp Tomahawk is located in the Highland Recreation area, and is completely supervised by trained personnel.

Bond Vote Set for Southfield

$2.5 Million Proposal Facing Residents at Sept. 20 Election

SOUTHFIELD TOWNSHIP — A special election for a $2,500,000 school bond issue for building and site purchase has been scheduled for the fall by the Southfield Board of Education.

A tentative date of Sept. 20 has been chosen, according to school officials.

Indications are that a tax boost may not accompany approval of the bonds. This could be accomplished by current bond retirement, and increased valuation of the district.

Buildings included in the plan would be a new junior high school and an addition to the present junior high.

Sites for schools in the growing district would take an important share of the funds.

Ortonville Couple Will Observe Golden Wedding

ORTONVILLE — Mr. and Mrs. George Wolfe of 44 Narrin St. will observe their 50th wedding anniversary Sunday. An open house celebration will be held from 2 to 7 p. m. in the home of their son and daughter-in-law, Mr. and Mrs. Nelson Wolfe, 1050 Granger Rd.

The coupel was married June 30, 1905. They have spent the past 40 years in their present home.

Mr. Wolfe is a former employe of the Buick Motor Division in Flint. Mrs. Wolfe retired in 1948 after 25 years as switchboard operator and contractor for the Michigan Associated Telephone Co. here.

They have one son and two granddaughters.

Three Seek Posts on Marlette Board

MARLETTE — Thre candidates will vie for two vacancies on the Marlette Community School Board at the July 11 election. Running for the office will be incumbents Charles Wood and James Sullivan; and Grant Almas.

A slate of candidates for another election — officers of the Marlette Community Council — will be presented at the August meeting of the Council. A nominating committee to select the names was appointed at this week's council meeting. It is composed of Cecil Dawson, Charles Wood and John Shields.

Also, approval was given for the purchase of a picnic table for the park at the community swimming pool at this meeting.

Set Family Reunion for Home in Davis

DAVIS—Harold and Jean Dicken's home will be the scene of the 70th annual Preston family reunion Sunday.

The reunion will honor E. R. Wilcox and his wife, Mattie Preston Wilcox, at whose home the first reunion was held—New Year's Eve, 1885. The house still stands on 26 Mile road, one and a half miles east of Van Dyke.

Those attending the meeting will also honor Wilcox for his organizing the Preston family history in book form, in 1896. The records go back to William Preston of New Haven Colony, one of its founders, in 1638.

Southfield Township Selects Eugene Swem

SOUTHFIELD TOWNSHIP — Eugene Swem, chairman of the Southfield Township Charter Commission, will be Township Supervisor here.

He was chosen after Fannie Adams, township clerk, and Emanuel Christensen withdrew as nominees. The commission plans work on a charter for a city form of government.

Group at White Lake Elects Mrs. Brendel

WHITE LAKE — Mrs. Chester Brendel was elected chairman of the White Lake Home Extension group at a meeting this week.

Mrs. Wesley Cogger was elected vice chairman; Mrc. Carol Steinbough, secretary-treasurer; Mrs. LeRoy Thompson, vice secretary. Others named were Mrs. Clayton Cook, Mrs. Joseph Boothroy and Mrs. B. A. McKeachie.



Pontiac Press Photo

WASHINGTON BOUND — Barbara Boeneman of 2850 Lansdowne St., Williams Lake, carefully packs a blouse in her suitcase, while Ann Churchill of 7102 Buckthorn St., Westacres, checks her list. Both girls will leave tonight with a group of Girl Scouts who will spend a week sightseeing in Washington, D. C.

Girl Scouts Eagerly Await Arrival of Bus Taking Them to Washington

By JANET ODELL

Union Lake Villagers are going to rub their eyes and think they're seeing things tonight when a huge bus pulls up and stops here.

They will be even more puzzled by the furious activity around that bus. Some 26 teenage girls and seven adults will detach themselves from the crowd of relatives, stow away their luggage and board that bus.

Two senior Girl Scout troops are going to Washington for a week of sightseeing.

One, a group of ninth graders from the Williams Lake area will be led by Mrs. Loren Hossler. The other, tenth graders from Westacres troop, follow Mrs. Kenneth Sanderson.

A year of planning has gone into this trip. A year of planning, of dreaming and of working to earn the money.

EARNED THEIR WAY

Girl Scouts always attempt to pay their way, so every girl has earned at least a part of what her trip costs.

How do Scouts earn money? They baby sit, of course. In addition, these girls had bake sales, sold salted nuts—over a ton of them—and sold greeting cards and stationery.

While in the East the girls will stay at Camp Rockwood, the national Girl Scout camp near Bethesda, Md. They will commute by bus to Washington each day. One day will be devoted to a trip to Mt. Vernon.

* * *

At the camp they will have the opportunity of meeting other Girl Scouts from all over the United States.

SPENT HOURS PREPARING

Both troops have spent many hours preparing for this trip. They have previewed all the meals they will cook. Both groups plan to cook the morning and evening meal at Camp Rockwood each day.

Williams Lake girls making the trip are Linda Byington, Gwen Bellamy, Barbara Boeneman, Mary Lee McGinley, Nancy and Bonnie Sue Suart and Carol Grimes.

Others are Sharon Underwood, Bonnie Newmarch, Kay Van Huizen, Cathy Lobb, Claudia Kelley and John McKinnon.

* * *

Leaders chaperoning the group will be Mrs. Hossler, Mrs. Richard Van Huizen, Mrs. Gordon Boeneman and Mrs. Glen Byington.

WESTACRES GROUP

Westacres girls include Susan Laffrey, Marian MacKenzie, Carolyn Benninger, Judy Abersold and Valerie LaPiner.

Other Washington-bound Scouts are Marie Sanderson, Gayle Schenck, Verine Schaub, Kay Stewart, Ann Churchill, Linda King, Becky Odell of Commerce and Sandra Champnella of Wyandotte.

Leaders for the second troop, in addition to Mrs. Sanderson, are Mrs. Gerald LaPiner and Mrs. Carmi J. Odell.

Dr., Mrs. Roberts to Mark Anniversary

SOUTH LYON — Dr. and Mrs. C. O. Roberts will celebrate their golden wedding anniversary with an open house from 3 to 7 p.m. Sunday at their home at 306 E. Lake St.

The two were married in Flushing on June 28, 1905, and have made their home in South Lyon Masonic Lodge 319.

since 1918. They have one son, Dr. D. H. Roberts of Winnans Lake, and a 12-year-old grandson, W. Douglas.

Dr. Roberts retired as a veterinary surgeon in 1942. He is a past master of the South Lyon

Mrs. Roberts is a member of First Presbyterian Church, the Tuesday Club and a past matron of the OES.

Seymour Lake Group Plans Social Event

SEYMOUR LAKE — The Girls Extension Club will sponsor a homemade ice cream social at 7 p. m. today at the Seymour Lake Methodist Church hall. There will also be homemade cakes and pies.

The public has been invited to the event.

Lakeville Scouts Go on Two-Day Canoe Outing

LAKEVILLE — Sixteen Boy Scouts of Troop 115, Lakeville, recently drove to Grayling for a two-day outing on the Au Sable River.

Main event of the occasion was a fifty-mile canoe trip up and down the Au Sable from Grayling to McMasters Bridge.

Six local men, including the troop scoutmaster, sponsored the excursion.

Marlette Playground Open; 33 Enrolled

MARLETTE — The Marlette preschool and kindergarden playground opened this week, with Mrs. Carl Rasmussen in charge. Children enrolled total 33.

Hours are 9-11 a.m. and activities will continue for four weeks. The village and community councils are sponsoring the playground.

Average width of a tornado path is about 1,200 feet and the average length is 16 miles.



MR. AND MRS. RAMON BUNDY

Shirley Sutherby Becomes Bride of Ramon E. Bundy

LEONARD—Shirley Ann Sutherby and Ramon Ernest Bundy exchanged marriage vows recently in a candlelight ceremony at Brethren in Christ Church.

The bride, daughter of Mr. and Mrs. Charles Sutherby of Leonard, was given in marriage by her father. The bridegroom is the son of Mr. and Mrs. Wilfred Bundy of Goodrich.

Shirely Ann wore ballerina-length gown of lace over satin and carried a bouquet of white roses.

Mrs. Duane Boughton was matron of honor for her sister, and bridesmaids were Mrs. Edward Kozachik, and Carolyn Sutherby, also sisters of the bride, and Wanda Sloan. Karen Kozachik, a niece, was the flower girl.

Attendants for the bridegroom were John L. Bundy, best man, and David Bundy, Dale Godbee, Roger Bontrager and LaVerne Oakes, ushers.

Friends and relatives decorated Rowland Hall for the reception following the ceremony.

Following a honeymoon trip, the couple will reside in Flint.

Beauty Contest Sunday Night

Festival Offers Rides, Stage Shows, Exhibits, and Children's Day

WATERFORD TOWNSHIP — More than 3,000 people flocked to attend opening night of the three-day CAI Fair before the gates closed shortly after 11 p.m. last night.

* * *

Festivities at the Community Activities, Inc. center, 5640 Williams Lake Rd. will continue through Sunday. The fair is sponsored by the community group, with proceeds earmarked to pay off the mortgage on the activities center. Civic and service clubs in the township are supporting the three-day benefit affair

Today is Children's Day. Two bicycles will be given to a lucky boy and girl ticketholder at 4:30 p.m., and rides are offered at reduced prices to children.

Feature entertainment tonight will be a Ballet Revue.

TO CROWN QUEEN

Sunday's special attraction will be the crowning of the CAI Fair queen, "Miss Waterford of 1955," scheduled to take place at 8 p.m. Votes are still being cast, at a financial outlay of one cent per vote, for the popular Waterford Twonship misses who are competing for the right to reign.

A grand prize is given away each night at the fair. Ten smaller prizes, donated by local merchants, are given away each hour.

Games of all kinds, a midway of rides, and special stage shows offer varied entertainment.

Many items are for sale. Hobbyists are selling their ceramics, jewelry, paintings and plants. And merchants have their wares displayed—plastics, furniture, appliances, cars and many others.

* * *

In the second floor rooms of the CAI Building, are displayed the collectors' items. Stamps, buttons, dolls, antique tools, gun and archery sets, skin diving equipment, and art work of many types offer diversion for all ages.

Almont Lions Officers Installed at Joint Meet

ALMONT — At a county-wide Lions Club joint installation, held at Imlay City recently, the following Almont officers were installed:

Robert Bowman, president; Don Hart, first vice-president; Willard Abraham, second vice president; Albert Hall, third vice president; Howard Kelley, recording secretary; Carl Wendt, financial secretary.

Don Cochrane was installed as lion tamer; Cid Weaver, tail twister; and Harold Hiller, Herb Hoffman, Robert Borland and Donald McAlvey, directors.

Clarence W. Ball was installing officer. Elmer Warren, zone chairman for the installation, was assisted by Tom Richards of Almont, Ernest Weaver of Imlay City, Ron Steir of Lapeer and Paul Horton of Metamora.

Sunny Vale Chapel to Honor Ex-Pastor

WATERFORD TOWNSHIP — Members of Sunny Vale Chapel will honor their former pastor, the Rev. Robert Brian, and his family at a potluck supper at 6:30 tonight at the church.

The Rev. Mr. Brian recently returned from South America. He will tell about his work in the mission field there.

Pair of Touring Squirrels Taken on 1,600-Mile Trip

DRYDEN—Every town has its red squirrels, some of them even quite tame, but the town of Dryden boasts a pair of traveling squirrels.

Last May Day, county road crews felled a tree on Hough Road and discovered a nest containing four baby squirrels. The frightened mother fled and crewmen faced the problem of finding a home for the little creatures.

Mrs. Fred Behnke volunteered and immediately made a nest of cotton for the babies, keeping it on the pilot light of her furnace. She fed them every few hours from an eyedropper.

Then came the day the Behnkes had planned a trip to Yellow Lake, Wis., to visit their son Maynard and his family.

Since there was no one to care for the squirrels, the family took them along on the 1,600 mile trip.

This included the crossing of Lake Michigan, a night in a hotel at Manitowac, and back home via a northen Michigan route.

En route the baby squirrels were the center of attention each time the family stopped at a restaurant for warm milk.

While at Yellow Lake, Mrs. Behnke gave two of the animals to J. W. Cooper of Gary, Ind., who collects unusual pets.

Back home, Mrs. Behnke reports the "traveling squirrels" are still at it, traveling full speed about the house. They have abandoned the eyedropper, taking milk from a warm dish, and of course, eating lots of nuts.

Their names?—Flippie Tail and Snippie Snoop.

County Deaths

Frank F. Burras

LAPEER—Service will be held at 1:30 p.m. Tuesday at the Baird Funeral Home for Frank F. Burras, 82, of Elba, who died yesterday. Burial will be in Nepessing Cemetery, Elba.

He is survived by his wife, Vivian; four daughters, Mrs. Ina Potter, of Portland, Ore., Mrs. Delia Stewart of Red Creek, N. Y., Mrs. Robert Harr of Elyria, Ohio, and Mrs. Francis Bare of Overland, Ohio. Eight grandchildren and 14 great grandchildren also survive.

Omer M. Conroy

FARMINGTON—Service will be held from the Spencer J. Heeney Funeral Home at 2 p.m. Monday for Omer M. Conroy, 87, of 30704 West Ten Mile Rd., who died at his home yesterday. Burial will be in East Farmington Cemetery.

Mr. Conroy is survived by his widow Lydia; one daughter, Mrs. Hazel M. Gravlin of Brighton; three grandchildren and three great-grandchildren.

Mrs. John Mellen

ROMEO—Service for Mrs. John (Carrie) Mellen, 85, of 70379 Mellen St., will be held at 2 p.m. Monday at Roth's Home for Funerals, with burial in the Romeo Cemetery. Mrs. Mellen died yesterday.

Surviving are three nieces, Mrs. Cora Gillness of Flint, Mrs. Belle Guishneck of Rochester, and Mrs. Perry Jaynes of Romeo, and two nephews, Wes Borthwick of Thedford, Ont. and C. Floyd Mellen of Pontiac.

Daniel R. Gillespie

DRAYTON PLAINS—Service for Daniel Richard Gillespie, two months, will be held at 1 p. m. Monday from the Coats Funeral Home, with burial in Drayton Plains Cemetery. The infant, son of Mr. and Mrs. Anthony R. Gillespie of Drayton Plains, died suddenly Friday at St. Joseph Mercy Hospital.

Surviving besides his parents are the grandparents, Mr. and Mrs. William Stewart of Drayton Plains and Mr. and Mrs. George Dingel of Birmingham.

The American Institute of Cooperation will hold its 27th annual summer conference on farmer cooperative problems at Purdue University, Lafayette, Ind., Aug. 7-11.

Wheat Farmers Vote Today on Controls

WASHINGTON, June 24 (AP)—Wheat growers, plagued by a vast and persistent surplus, will decide in a referendum today whether to continue federal controls that keep their plantings about 30 per cent below war and postwar levels.

The referendum is regarded by farm leaders as the most important ever held by the Agriculture Department in more than 20 years of crop control operations.

The outcome is in doubt because of sharp opposition raised to the restrictions in some areas and because of general farmer dissatis-

acted promptly to set up an alternative program.

Specifically, farmers will vote on whether to limit sales from the 1956 crop to the wheat produced on 55 million acres allotted individual growers.

Approval of quotas would bring the third straight year of crop restrictions. For 1954, the quota was 62½ million acres with government price supports at $2.22 a bushel. This year, the quota dropped to 55 million acres—the same as proposed for 1956—with

That would be only 50 per cent of parity. And parity is the price figured as fair to the farmer in relation to prices a farmer must pay. Even this support would be available only to farmers who complied with acreage allotments anyhow.

PONTIAC SPEEDWAY
OLD MODEL
STOCK CARS
CHAMPIONSHIP RACE
30 Cars—50 Laps
Sunday 7 p.m.
Time Trials 5:30 P.M.
Look For Action! A Laugh a Minute! Thrills! Spills!
Most of these drivers have never been on a flat dirt track before. The same Junkers you saw last Monday Night on TV.
No change in admission for this special show!
Adult Admission $1.10 Tax Incl.
Children FREE
When accompanied by an adult
PONTIAC SPEEDWAY
Straight Out West Huron, 3 Miles Past City Airport

ARE YOU MOVING?
SMITH
Call Smith Moving Co.
485 Marion St.
FE 4-4864

Sam Benson Says:
MY STORE OPEN TONITE Till 9 P.M.
SAM BENSON
20 S. Perry St.

INSURANCE
THATCHER, PATTERSON & WERNET

PONTIAC MOTOR CREDIT UNION
4% Paid on Savings
Loans for Worthwhile Purposes All Pontiac Motor Workers Eligible
850 Joslyn St. FE 2-0926
4393 Dixie Highway. OR 3-4089



MONITE MOTH PROOF CLEANING PROCESS
All woolen garments cleaned by us are MOTH PROOFED at no extra cost
AND HOW THOSE MOTHS CAN DESTROY!
Now is the time to be on your guard.
PLAY SAFE - - - Send us all your valuable woolens for a thorough cleaning and MONITING.

SPECIMEN STOCK LANDSCAPING

REBUILT... MOTORS

THE BERRYS

By Carl Grubert



Irrigation Plan to Flood Egypt's Finest Temples

CAIRO (AP)—Seventeen of ancient Egypt's best preserved temples will be submerged by the Nile under an irrigation project now pending.

Temple Island, the Valley of Lions and the fabulous rock hewn Temple of Abu Simbel are among the archeological wonders to be flooded. Four 75-foot statues of Ramses II, guarding the Temple of Abu Simbel, will be lost from view.

The project will irrigate two million acres of desert land. It will take 10 years to complete. At the end of three years most of the archeologically fertile region south of Asswan, known as Nubia, will be inundated. Within this area lie the 17 temples.

* * *

The region stretching from Wadi Halfa to the third cataract is practically virgin land in the archeological sense. No excavations have been made there.

Dr. Selim Hassan, veteran Egyptologist, says:

"Underneath these desert sands tombs and temples which may excel those of Luxor may be discovered. Fabulous treasures similar to those of Tutankhamen may be hidden."

Adlai's Son to Wed Kentucky Girl Today

LOUISVILLE, Ky. (AP) — Miss Nancy Lewis Anderson and Adlai Ewing Stevenson Jr., son of the 1952 Democratic nominee for president, will be married today.

The 5 p.m. ceremony will be performed by the Rev. Dr. Peter H. Pleune at the home of the bride's parents, Mr. and Mrs. Warwick McNair Anderson.

The couple will live in Cambridge, Mass., where Stevenson is a student at Harvard law school, following a Canadian wedding trip.

19 Servicemen Killed as Planes Crash in India

NEW DELHI, India (AP)—Indian air force headquarters announced that 15 air force and four army men were killed today when two Dakota planes collided near Agra and went down in flames.

An air force spokesman said no senior officials or foreigners were involved in the crash.

Cheboygan Gets Armory

CHEBOYGAN (AP)—Ground was broken Friday for the new $250,000 Cheboygan National Guard Armory. The building will be headquarters for the city's infantry company.



BROTHERS LOVE THE SAME GIRL — Allied Artists "An Annapolis Story," starting Sunday at the Blue Sky Drive-In, is about two men from Annapolis—with their own private war to settle. In its first run here, the Technicolor film stars John Derek, Diana Lynn and Kevin McCarthy.

Hollywood Headlines

Warners Begins Filming Kings Row Series for TV

By BOB THOMAS

HOLLYWOOD (AP) — This week Warner Brothers launched the filming of its TV series Kings Row part of its bold venture into the home-screen medium.

Warners, once a fierce holdout against TV, is now embracing the field with a different formula. Columbia has specialized in half-hour story films, as will 20th-Fox. Disney has gone in for hour long variety shows, using old and new footage.

* * *

Warners has taken the characters and locales of three successful films—"Kings Row," "Casablanca" and "Cheyenne." These will be featured in brand-new stories of an hour's length. Thirteen of each series will be made this year, and they'll alternate on ABC Tuesday evenings.

Paul Stewart was directing the first of Kings Row this week. He's the able actor who appeared in "The Window," "Champion" and many other films. This is not his first fling at direction. He has done several plays and was under contract to Paramount as a director, though he never got an assignment.

* * *

"I also directed my own TV series in the East," he said. "I did a 15-minute show called Top Secret. We did 26 films in 25 days, so you can see I'm used to making deadlines."

Kings Row sets, which fill stage 16 on the Warner lot.

* * *

"Everything is done in the authentic 1905 era," he remarked. "Some of the stuff is fabulous. I'd estimate we have $30,000 worth of furnishings here. Then we have an exterior set on the back lot of a Midwestern town."

Community Theaters

Blue Sky Drive In

Sat.: "Run for Cover," James Cagney; "Don't Bother to Knock," Marilyn Monroe; Owl Show, "Frankenstein," Boris Karloff.

Sun., Thurs.: "Annapolis Story," color, John Derek; "Cry Vengeance," Mark Stevens.

Fri., Sat.: "Ten Wanted Men," Randolph Scott; "Treasure of Ruby Hill," Zachary Scott.

Pontiac Drive-In

Sat.: "Timberjack," Sterling Hayden; "They Were so Young," Scott Brady; Owl Show, "The Blazing Forest."

Sun., Tues.: "20,000 Leagues Under the Sea," Walt Disney color picture; "The Atomic Kids," Mickey Rooney.

HUTCHINSON
Trailer Sales
4615 Dixie Hwy.
Drayton Plains
$1,000 Bigger Trade in Allowance

Vietminh in Peiping

TOKYO (AP)—Ho Chi Minh, leader of the Communist Vietminh, and his party arrived in Peiping today, a Peiping radio broadcast reported.

Aid Program Revision Seen

Ohio Legislator Claims House Group Whittled Foreign Assistance Bill

WASHINGTON (AP) — Rep. Vorys (R-Ohio) said today the House Foreign Affairs Committee cut deeper into President Eisenhower's foreign aid program than some of its members intended.

Vorys, a senior committee member, announced he would try to restore some of the reduction when the bill came up for House action next week.

* * *

This was how the Ohioan explained the "unintentional cut" of what he said might come to more than 500 million dollars in global military assistance funds:

In approving a bill to authorize a $3,285,800,000 foreign aid program, the committee last Wednesday trimmed the President's request for new military funds by 145 million dollars. This cut to $1,133,000,000 the new military aid total for the fiscal year starting next Friday.

* * *

However, the House committee also approved a Senate provision requiring that the administration hand back to the Treasury all over 200 million dollars in previously appropriated military aid funds that remain unobligated as of June 30.

Sam Has Plenty to Crow About — and He Does

GRAND RAPIDS (AP)—Sam is just a little more than six weeks old but he's got plenty to crow about.

As the pet of 14-year-old John Baker, Sam may be the luckiest crow in Kent County. The lad plucked Sam from a woods nest to bring him up as a pet. When John went to school, Mrs. Baker played nursemaid to the fledgling crow.

She says the bird ate worms "as often as you cared to feed him. We shifted the diet to raw hamburger, because you can't dig worms all the time," she adds.

John, who worried because the crow wouldn't drink from a water dish, inadvertently may have concocted a new type of bird's drinking fountain.

He squirted Sam's beak with a water pistol one day.

Mrs. Baker now gives Sam frequent drinks with the trusty water pistol when her son's away. She says the young crow seems to love it.

Sam has been in trouble once at his new home. Mrs. Baker recently rescued the crow from one of her husband's bird dogs which had caught Sam and shook him "like a feather duster in a hurricane."

The experience didn't quite shake Sam's faith in dogs, however.

The Bakers' say the crow still rides doggy-back aboard Katy, their Kerry blue terrier. Sam can fly, the family says, but he doesn't do it very often or for any distance.

"Every morning at seven, he's there cawing for breakfast."

Scholarships, Trip Due Miss Michigan

MUSKEGON (AP) — A total of at least $850 in scholarships, an expense-paid trip to the Miss America pageant and a complete wardrobe are among the top prizes awaiting the new Miss Michigan.

The awards were announced by Phil Riner, general chairman of the sixth annual Miss Michigan pageant to be held June 29 at Muskegon.

Riner said the girl selected as the most beautiful and most talented in Michigan also will receive a winners cup from the Junior Chamber of Commerce Auxiliary.

The pageant is sponsored by the Muskegon Junior Chamber of Commerce. A watch and charm bracelet will be presented to the runnerup, Riner said, and third place winner will receive a charm bracelet.

A prize puppy has been selected for the girl voted most congenial by her fellow contestants.

Begin New School

CHARLEVOIX (AP)—Construction began this week on the new, $75,000 St. Mary's School which replaces the recently razed 53-year-old building. Rev. E. Francis Denay, pastor at St. Mary's said the new school will be ready for use this fall.



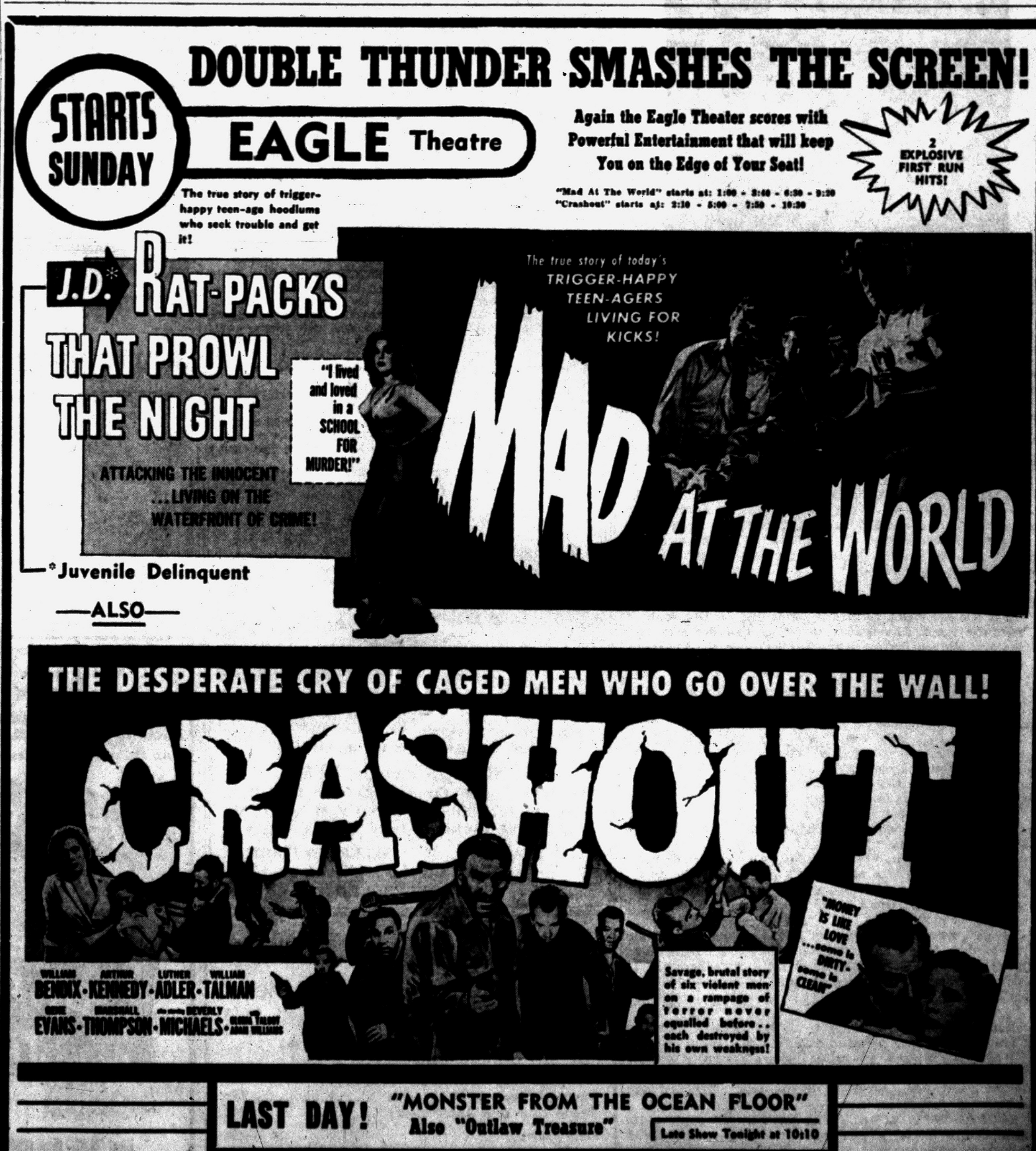



Death Has 3 Lives

by Brett Halliday

Distributed by NEA Service, Inc.

THE STORY: Unwittingly Private Detective Michael Shayne helped Jack Bristow escape arrest for murder. Later Tim Rourke, a reporter, finds Bristow's body under the bed in the apartment of Lucy Hamilton, Shayne's secretary.

XII

Shayne heard a car pass below in the alley, and carried the body to the fire escape to wait on the landing until Rourke returned with no lights.

Then he carried his burden down swiftly, thrust it in the back seat and got in beside the reporter.

"Where we taking him, Mike?" Rourke asked as he drove.

"There's a girl in a motel out that way who was disappointed tonight when her husband didn't meet her in front of a house on 18th Street as he'd arranged to. If Jack is the man, she may as well know the worst now as later."

He settled back and lit a cigarette and related his meeting with the hungry girl who called herself Mrs. Peter Smith.

Timothy Rourke divested himself of a non-committal "U-m-m," drove on out the boulevard at a moderate speed until Shayne gestured ahead to a tourist court that now stood dark and silent.

"Cabin No. 6," he directed. "You stay back and bring him in when I tell you to. Pull the blanket down from his face so she sees it before she has a chance to get set."

He got out and went to the door of the cabin and rapped lightly. The headlights behind him outlined his figure clearly, and he saw the girl's face peering at him from behind the window after a moment. He knocked again, heard the key turning inside and the door opened a crack. The girl's thin voice, expressing utter defeat, floated out to him through the crack:

JUMPS IN BED

"Give me a chance to get back in bed before you turn on the light." Bare feet sped across the floor and the bedsprings creaked. Shayne pushed the door open and flipped the light switch. She cringed away from him in the bed with the covers pulled up tightly about her chin. "What'll you do if I scream?"

"Slap some sense into you," said Shayne flatly. "I've got your husband outside. You want to see him?"

She flung the covers back and started to leap out of bed, showing her body clothed only in a white silk slip, and Shayne gestured her back, saying gruffly, "Wait right there. I'll bring him in to you."

He turned in the doorway and nodded to Timothy Rourke, stepped aside to study the girl's expression with fierce intensity when the reporter entered carrying the blanket-wrapped body with pallid face exposed to the bright overhead light.

At the first moment, Shayne knew he had guessed wrong, and he had it in him to be almost glad that the corpse wasn't her man even though it dashed his hopes for a fast conclusion to the case.

The look of eager expectation on her face changed to curiosity and terror as she sank back on the pillow stifling a moan and shaking her head wildly. "No! That's not him. I never saw him before. Is he. . .dead?"

Shayne shrugged and told her, "Sorry to bother you, but we hoped you could identify him. Look again, Miss," he urged. "Look at him carefully now you know he isn't your husband. Will you swear you never saw him befire?"

LOOKS AT BODY

She wet her lips and forced her gaze to rest on Bristow's features. She began shaking her head decidedly, then slowly a puzzled look crept into her eyes. She regarded him more intently, breathing, "He does look sort of familiar at that. I don't know. I'd swear I never knew him in my life, but. . .I. . . don't just know. It's funny. Maybe I've seen his picture somewhere"

"He's from New Orleans," Shayne helped her. "Does the name Jack Bristow mean anything to you?"

For just an instant, he though he saw a flash of recognition, of comprehension, on her face. If it had been there at all, she had swiftly gained control of herself and he knew he would get no more from her.

She shook her head definitely and said, "No. I guess now I was mistaken about ever seeing even his picture."

He told her, "I think you're lying. Not about him being your husband. I accept that. But I do believe you know who he is . . .something about him. And you'd better tell me." His voice became harsh with anger:

"Two people have been murdered tonight. . .and the killer is still on the town. I think you can tell me something about him. You're inviting death yourself if you don't. Give it to me now. I'll see you're protected, but no one can protect you if you don't."

She shook her head stubbornly, compressing her lips. "Like I told you, I just got here tonight. I don't know anything about any killings in Miami. I swear I don't."

Shayne shrugged and turned away. "All right. If you decide to talk. . .call me. The name is Michael Shayne, and the number's in the book." He went out and got under the steering wheel.

"Where to now, mastermind?' asked Rourke mockingly.

"Not a single bright idea," said Shayne savagely. 'Except to get rid of that cold meat in the back seat as fast as we can."

(To Be Continued)

FOR OUTDOOR FURNITURE at a price you want to pay place a Wanted To Buy ad in The Pontiac Press. Dial FE 2-8181.

Losing Beauty Contest Best Break for Singer

By EARL WILSON

NEW YORK—"Everything happens for the best," my mother used to say.

I guess many mothers still say it, patting their youngsters on the shoulder to soften some disappointment.

★ ★ ★ ★

My mother must have said it often, for I find myself repeating it when something goes wrong in my own skeptical world.

And now here comes Miss Shirley Jones, 21, blonde and pony-tailed, daughter of a small-town brewer, whose remarkable story you've probably read.

In August 1953, while vacationing in New York, this completely unknown, virtually untrained amateur from a town of 800 was chosen by Rodgers & Hammerstein to play "Laurey" in their great Todd AO movie, "Oklahoma!"



SHIRLEY JONES

. . . the whole town's talking about the Jones girl

My story here is that Shirley Jones of Smithton, Pa., had suffered the crushingest of crushing disappointments the year before that.

In 1952 she was "Miss Pittsburgh" and her friends thought she'd win the "Miss America" title at Atlantic City with ease.

"First, though, I had to win the 'Miss Pennsylvania' title in Philadelphia," she says.

★ ★ ★ ★

"At Philadelphia, I finished second. I went home and bawled."

New York, Philadelphia and other cities send Atlantic City a "city winner," as well as one from the state. Pittsburgh didn't.

For a year she studied at the Pittsburgh Playhouse of the Drama and was coached in the Community Theater by Ken Welch, a New Yorker.

"When I came to New York on a vacation, I didn't think I was ready for New York. I still had a year in drama school."

But one day Welch persuaded her to sing for Gus Schirmer, the agent, who quickly thereafter had her over at the Majestic singing for John Fearnley, then the Rodgers & Hammerstein casting director.

Now here was the lucky part.

Fearnley rushed her across the street to the 46th St. Theater where Dick Rodgers was rehearsing an orchestra for a road company of "Oklahoma!"

★ ★ ★ ★

She went on with the full orchestra—where a girl always sounds better—and Rodgers soon said, "Would you mind waiting a few minutes for Mr. Hammerstein?" The latter, no word-waster, said when he heard her:

"She's a perfect Laurey."

"I didn't know about the movie—I couldn't imagine what they were talking about."

They stuck her into "South acific" as a nurse, made her an understudy in "Me and Juliet," let her play the lead

Yes, We Have No Bandanas

Scarves Among Items Still Hard to Come by Russia, Satellites

WASHINGTON (INS) — The U. S. Information Agency said today that Russia and her satellite states are still suffering from shortages of essential consumer goods.

* * *

The report said the items most frequently mentioned as being in short supply are salt, meat, butter, clothing, matches and thread.

USIA got the information on hard times behind the Iron Curtain from items in the Red press, radio and from escapees to the West.

Although many items are hard to get, the report said, in at least one case — Stalinogrod, Poland — the authorities fined a woman who, realizing the shortage of scarves, knitted a few and sold them.

PAPER SHORTAGE

The report said paper is so scarce in Czechoslovakia that the Prague Electrotechnical Laboratories are writing letters on wartime stationery which bears the greeting: "Heil Hitler."

* * *

In Bulgaria, after a group of railroad workers were supplied with 400 pairs of shoes, all the soles came off. The report said this was indicative of the clothing shortage in the satellite nation.

Matters were just as bad in the motherland of Russia where the Communist party newspaper reported that in the city of Kursk a demand for 30,000 kerosene lamps was met with a shipment of 2,000 and a demand for 50,000 stoves brought only 2,300.

Another Communist paper, Isvestia observed recently that "sometimes there are no matches even in the shops of Kirov, which has a large match factory."

Navy Aide Eloquent Over Atomic U-Boat

BOSTON (AP)—Asst. Secretary of the Navy Albert Pratt states the "application of nuclear power to submarines has exceeded our expectations." Pratt recently cruised aboard the Navy's atom power submarine Nautilus.

Speaking before the 29th convention of the Reserve Officers Assn., Pratt said "it doesn't take much imagination to see a nuclear powered naval plane."

Pratt said the Navy has undergone considerable development since World War II, and has become more than a unit of surface ships, each unit now being a huge, highly mobile base, for both sea and inland employment.

He said technical developments must "never blind the nation to the Navy's manpower requirements and their complications." The Navy needs a strong logistical force with skills far broader than a civilian industry, Pratt said.

Police Scouring Town for Real 'Hot Number'

IPSWICH, England (AP) — Police scored this quiet cathedral town today for a radioactive woman.

Authorities said she walked away from a local civil defense exhibition with a radioactive metal disc handed to visitors to be hidden in their clothing and spotted by Geiger counters.

"She obviously thought it was a free sample of something and took it home, the official said. "She should feel no effect for some time, unless she keeps the disc close to her body."

WHAT'S MY LINE?

INSTRUCTIONS: Each word is related to my work. Unscramble as few as possible to guess my line. Answer appears under arrow, reading downward.

I AM A . . . . . .



1 NAPS
2 POTHO
3 POST
4 TUTSERH
5 SOPE
6 HITGS
7 RIDIBE
8 ERACAM
9 PITROD
10 HOSTO
11 NECES
12 PROUG

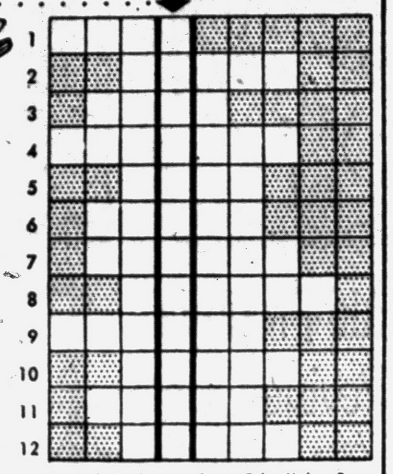

Yesterday's Answer: Sip, mOck, tUrtle, sPoon, tomaTo, creAm, Split, tasTe, clEar, puRee.

© 1955 What's My Line, Inc.

6-25

Community Theaters

Civic—Farmington

Sun., Tues: "Country Girl," Bing Crosby, William Holden, Grace Kelly; "Atomic Kid," Mickey Rooney, Robert Strauss.
Wed., Sat: "Tight Spot," Ginger Rogers, Edward G. Robinson; "Outlaw's Daughter," Bill Williams, Kelly Ryan; plus (Sat. matinee only) "Alaska Sea," Robert Ryan, Jan Sterling.

Hills—Rochester

Sat. "Hell's Outpost," Rod Cameron, Joan Leslie; "Bowery to Bagdad," The Bowery Boys.
Sun., Mon: "Battle Cry," color, CinemaScope, Van Heflin, Aldo Ray.
Tues., Thurs: "Bedeviled," color, CinemaScope; Anne Baxter, Steve Forrest.
Fri., Sat: "Ten Wanted Men," color, Randolph Scott, Jocelyn Brando; "Target Earth," Richard Denning, Virginia Gray.

Holly

Sat: "Four Guns to the Border," Technicolor, Rory Calhoun, Colleen Miller; "Cult of the Cobra," Faith Domergue, Richard Long.
Sun., Tues: "Bedeviled," color, CinemaScope, Anne Baxter, Steve Forrest.
Thurs., Sat: "Man from Bitter Ridge," Technicolor, Lex Barker, Mara Corday; "Abbott and Costello Meet the Mummy."

Keego

Sat: "Davy Crockett, Indian Scout," George Montgomery; "Run for Cover," Technicolor, VistaVision, James Cagney, John Derek.
Sun., Tues: "The Long Gray Line," Technicolor, CinemaScope, Tyrone Power, Maureen O'Hara.

Lake—Walled Lake

Sat: "The Egyptian," color, CinemaScope, Gene Tierney, Edmond Purdom; "Bowery to Bagdad," Leo Gorcey and the Bowery Boys.
Sun., Tues: "Country Girl," Bing Crosby, Grace Kelly, "Bamboo Prison," Robert Francis, Dianne Foster.

Milford

Sat: "Masterson of Kansas," Technicolor, George Montgomery, Nancy Gates; "Security Risk," John Ireland, Dorothy Malone.
Sun., Tues: "The Purple Plain," Technicolor, Gregory Peck.
Thurs., Sat: "It Came from Beneath the Sea," Kenneth Tobey, Faith Domergue; "Creature with the Atom Brain."

Trans-Canada Highway Completion Set for 1960

OTTAWA (AP)—Early in the 1960's you may be able to drive 4,600 miles across Canada on paved highways.

The trans-Canada highway was conceived in 1949 as a six-year proposition, with the federal government and the 10 provinces sharing the cost. The provinces are constructing their sections at their own speed, and it likely will take at least four or five more years to wind up the job.

Completing Waterfront

HARBOR SPRINGS (AP)—Completion stages of waterfront improvements at Harbor Springs began this week with construction of slips for 22 yachts and cruisers. The work is expected to be finished by July 1. A permanent harbor commission will be established to administer the facilities and plan further improvements.

Pontiac Theaters

OAKLAND

Sat. Fri.: "Son of Sinbad," Dale Robertson, Sally Forrest, Super-Scope.

STRAND

Sat., Fri.: "It came from Beneath the Sea," Kenneth Tobey, Faith Domergue, Donald Curtis; "Creature with the Atom Brain" Richard Denning, Angela Stevens.

Polio Program Lull Continues

New Vaccine Standards May Hold Up Shots for Several Weeks

By FRED S. HOFFMAN

WASHINGTON (AP) — With the peak polio season closing in, all signs pointed today to a continued lull in the immunization of school children against the paralyzing disease.

The stiffer safety standards required in making and testing the Salk vaccine appeared to be the reason.

Dr. Hart Van Riper, medical director of the National Foundation for Infantile Paralysis, said in New York yesterday the Foundation's program to inoculate all first and second graders is "at a standstill until we can get some more vaccine."

A spokesman for the government's National Institutes of Health said no more releases of vaccine supplies are expected for at least a week or 10 days.

On the basis of their March 1 intentions, Canadian farmers plan substantial increases over 1954 in the acreage of oats, barley and flaxseed this year.

NEW LAKE THEATRE
Walled Lake, Mich.
Sunday — Monday — Tuesday
The Drama That Took Sheer Courage to Film!
BING CROSBY · GRACE KELLY · WILLIAM HOLDEN
A PERLBERG-SEATON Production
THE COUNTRY GIRL
Produced by WILLIAM PERLBERG · Written for the Screen and Directed by GEORGE SEATON
From the play by Clifford Odets · A Paramount Picture
—PLUS—
I WAS A PRISONER OF THE CHINESE!
Yank Sgt. Tells All!
THE BAMBOO PRISON
ROBERT FRANCIS · DIANNE FOSTER · BRIAN KEITH
Screen Play by EDWIN BLUM and JACK DeWITT · Produced by BRYAN FOY · Directed by LEWIS SEILER

TONIGHT—Last Complete Show Starts 10 P. M.
A LOST WORLD OF EXOTIC SPLENDOR AND PRIMITIVE PASSION!
LAND OF FURY
A J. Arthur Rank Organization Presentation
A Universal-International Release
Jack HAWKINS · Glynis JOHNS
Technicolor
• PLUS •
EX-CONVICT TURNED LAWMAN!
JAMES CAGNEY
RUN FOR COVER
VISTAVISION
color by TECHNICOLOR
with JOHN DEREK · VIVECA LINDFORS
SUN. MON.
HURON
Sunday Doors Open 12:45
Out of Jules Verne's great human adventure comes
The MIGHTIEST Motion Picture of them All!
WALT DISNEY'S
20,000

COCKTAIL "300" LOUNGE
1122 W. Huron
Huron Bowl Bldg.

NEW SHOW!
TONIGHT and SUNDAY!
"LUCIENNE"
French-Canadian Singer you'll love! Lovely to look at . . . lovely to listen to . . . too!
★DESS DAVY
VERSATILE M.C. — Direct from Las Vegas El Cortez and The Golden Nugget.
★PETE FLORE
and his musical "Mel-Aires" for Dancing Every Nite.
★AL LAMANO
Featuring the new song hits in his own grand style.
REMEMBER DANCING EVERY NIGHT!



Fox & Hounds Inn
John Ingleson, Proprietor
Woodward Avenue in Bloomfield Hills
LUNCHEON and DINNERS
DINNERS: Monday thru Saturday 5:30 to 11 P. M.
SUNDAY DINNERS: from 1:30 P. M. to 9 P. M.
LUNCHEONS: Served Daily 12 Noon to 2:30
COCKTAILS SELECTED FOODS
Phone MI 4-4800 for Reservations

Doors Open Sun. 1:45 P. M. KEEGO Doors Open Sun. 1:45 P. M.
Sunday Monday Tuesday
FROM THE HEART OF ALL AMERICA
—An Entertainment Masterpiece!
TYRONE POWER
MAUREEN O'HARA

Peron Reported Miffed at Vatican for Refusing to Declare Eva a Saint

CHICAGO (INS)—Frustration of an ambition to raise his wife, Eva, to sainthood is one reason for Argentine President Juan Peron's war against the Roman Catholic Church.

This report has come from authoritative sources in Buenos Aires and is believed by many Latin Americans.

President Peron's fight against the church resulted in excommunication of Peron by the Holy See and burst into a revolt that eventually may shake the props from under his presidential throne.

The idea of creating his wife—the "uncrowned queen of the Argentine"—as a saint struck Peron as he watched her slip into eternal sleep in Buenos Aires on July 26, 1952.

His ambition went unheeded. Despite pleas made by Eva's admirers in behalf of sainthood, the Holy See remained silent.

As history shows, the church is slow in publicly declaring the heroic virtues of a person and in including a name in the register of saints.

HOLY SEE DECIDES

The campaign to raise Eva Peron, one of the most powerful women in modern history, to sainthood was launched even before she was buried.

On Aug. 1, 1952, Raulo Costa, head of the Food Workers Union, cabled Pope Pius XII, stating:

* * *

"The Union of Food Workers of the Argentine republic in representation of its 160,000 members, requests his Holiness, Pope Pius XII, that the cause of beatification and canonization of Eva Peron be introduced."

It was reported that similar cables from government officials, admirers of Eva and heads of over 2,400 unions in Argentina deluged the Holy See.

Peron was pleased. Every day while Eva's body lay in state, he would stand near the glass-topped bier. His dream of his wife obsessed him.

Her body to this day is preserved through embalming. In doing this, Peron carried out one of his wife's final requests.

Eight years ago, Pope Pius received Mrs. Peron. He gave her a Papal medal for her services to the church and awarded Peron the Pian Medal—the Vatican's third highest decoration—for his services to the church. At that time there were rumors in Vatican City that Peron was not pleased with the decoration. Some say he had expected a higher award.

WIFE NEAR HIM

After Eva's death, Argentine newspapers reported Peron felt his wife was with him spiritually. Before her death, Eva, as quoted in newspapers, said:

"If I die it does not matter. I will continue to be with my people and with Peron from the land and from the sky."

* * *

Peron has approved the placing of memorials to Eva throughout Argentina. The Peronista Women's Party asked the government to erect shrines to her in the schools.

During her funeral 20-foot high portraits of Evita were displayed in public plazas. The government ordered her book, "The Reason For My Life," to be an official fifth and sixth grade text.

A province was named after her, and the Argentine congress crowned her spiritual chief of state. The congress also ordered a massive project to erect a huge memorial monument of marble and bronze in Beunos Aires and replicas in provincial capitals.

The late first lady of Argentina is dead—but her spirit moves on.

Passport Authority Whittled by Court

WASHINGTON (AP) — The State Department's "passport queen" was shorn of much of her power yesterday in an historic U. S. Court of Appeals decision declaring Americans have a "natural right" to travel abroad.

This right must not be denied arbitrarily or without "due process of law," the court ruled unanimously.

Striking down the State Department's claim to "exclusive control" over issuance of passports, it said the department's actions are subject to judicial scrutiny.

Unless overturned by the Supreme Court, the decision is a jolt to the wide powers exercised by the director of the department's Passport Decision. For years that office was filled by Mrs. Ruth B. "Ma" Shipley. She retired in April and the post went to Frances G. Knight, 49-year-old strawberry blonde and former deputy to W. R. Scott McLeod, head of the department's office of Security and Counsellor Affairs.

Senate Studies Bill for Aid to Airports

WASHINGTON (AP) — The Senate takes up today a bill designed to give a big shot in the arm to civilian airport construction and modernization.

Sen. Monroney (D-Okla), floor manager for the measure, said he knew of little opposition among senators although Eisenhower administration officials testified against it.

The bill would make available 252 million dollars in additional federal airport grants over the next four years without being subject to specific future appropriations. States and cities would have to match the money on a 50-50 basis.

Accredited Hospitals Increase in Michigan

LANSING (AP)—Mihcigan now has 20,622 beds in hospitals inspected and licensed by the State Health Department.

Dr. Albert E. Heustis, commissioner, said today that out of 264 hospitals, maternity homes and doctor's offices, only 34, with 1,220 beds, hold provisional licenses requiring improvements to be made.

The department said that three years ago, when the agency took over hospital inspections, there were only 143 hospitals with 2,642 beds approved for maternity care. Now there are 230 with 3,748 beds.

The department said that in the course of a year fully licensed hospital beds now are available for about 80,000 new babies and their mothers.

British Consul in Detroit Named to German Post

DETROIT—John M. Fisher, British consul for Michigan at Detroit, will be succeeded Sept. 1 by Edward H. Moss, presently British consul in St. Louis.

Fisher has served in Detroit three years and is being transferred to Bonn, West Germany, where he will act as counsellor for press and public relations.

New Pipe Cuts Use

IONIA (AP)—A rejuvenated pipeline to the Grand River has helped the Ionia Manufacturing Co., employing 2,000 persons, reduce city water use by 25 per cent from last month. The firm also expects its new well to provide further aid to the city's water conservation request.

Area Dentists Seek Gaca Rape Slayer

DETROIT (AP) — Two thousand dentists in the Detroit metropolitan area were asked today to aid in the search for the slayer of 7-year-old Barbara Gaca.

Dr. Henry Green, president of the Detroit District Dental Society, gave police a detailed description of dental work of a man sought for questioning in the March slaying. The information was put out in circulars distributed to other dentists.

Dr. Green said the man may be wearing a wide metallic wire band of silver color across the central portion of his mouth. This, he said, might include six different types of dental work.

COME EARLY Bring The Kiddies For Fun!

PONTIAC DRIVE-IN Theatre

FREE! Playground, Boats, Pony, Merry-Go-Round

DIXIE HWY. (US-10 — 1 BLOCK NORTH OF TELEGRAPH — FE 5-4500 — OPEN 6:30 P. M.

TONIGHT — 2 FIRST-RUN HITS!

IN COLOR

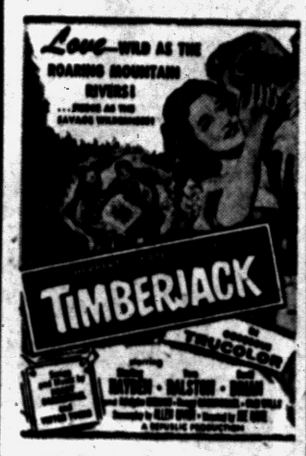

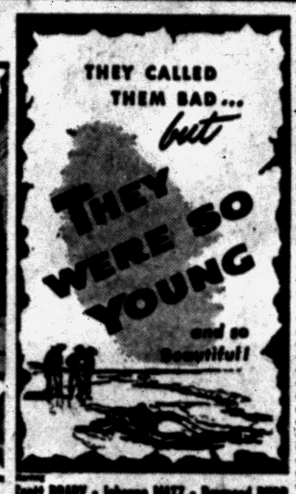

—Plus—
—LATE—
OWL SHOW
— IN COLOR —
"The BLAZING FOREST"
—Starring—
JOHN PAYNE
SUSAN MORROW

— LAST COMPLETE SHOW STARTS 10:15 P. M. —

SUNDAY - MONDAY - TUESDAY

THE MIGHTIEST MOTION PICTURE OF THEM ALL!

SHOWN AT 8:30 P.M. 12:30 P.M.

Walt Disney presents

20,000 Leagues UNDER THE Sea

STEREOPHONIC SOUND

Technicolor CinemaScope

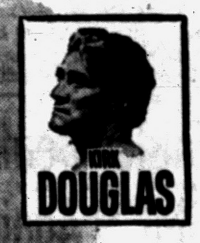

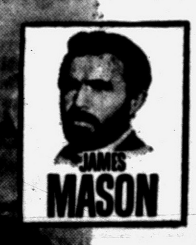

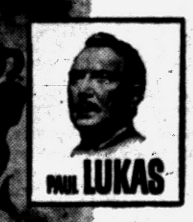



PLUS—FIRST RUN HOWL HIT!



WATERFORD DRIVE-IN THEATER THE FAMILY DRIVE IN

Phone ORlando 3-2683

Cor. Williams Lake-Airport Roads — Box Office Opens 7:15 P. M.

LAST TIMES TONIGHT!

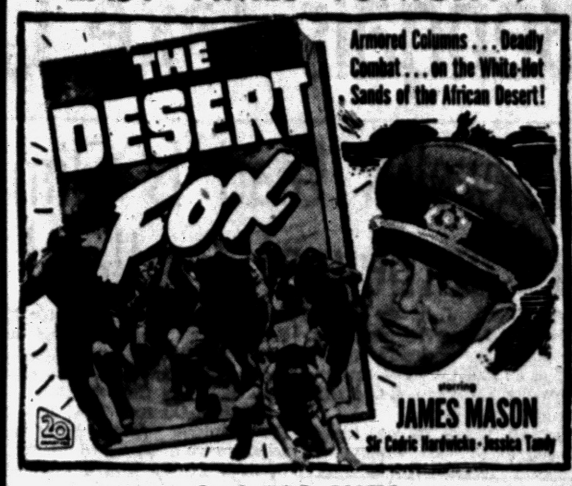

2nd BIG HIT!



PLUS

—SAT. OWL FEATURE—
JOHN WAYNE "LADY FOR A NIGHT"

SUN. & MON.

ACADEMY AWARD Winner

BEST ACTRESS of the Year

GRACE KELLY

All Through The Year It Will Be Talked About... and for Years to Come!

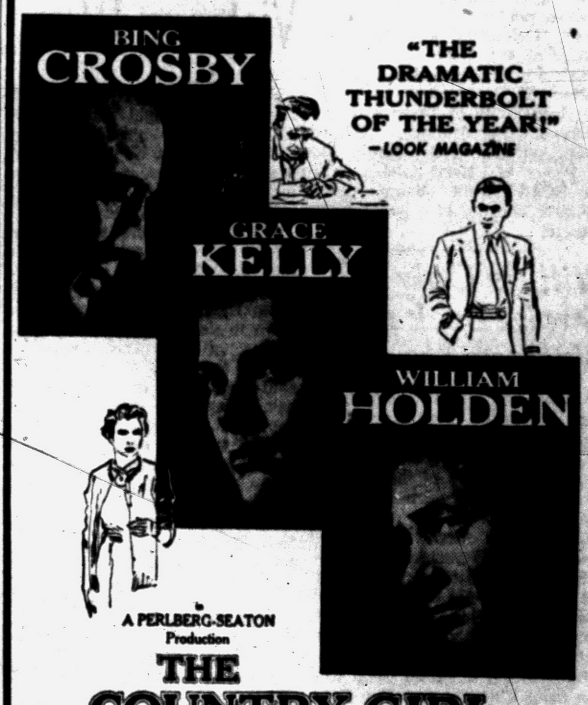

A PERLBERG-SEATON Production

THE COUNTRY GIRL

PLUS

"AN ENTERTAINMENT GEM... A MASTERPIECE!"

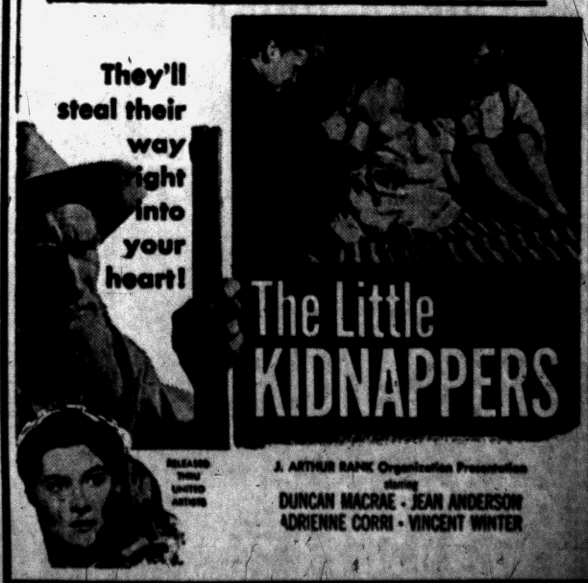

BLUE SKY Drive-In Theater

2150 OPDYKE ROAD

Box Office Opens 6:30 P. M.
Show Starts 8:15 P. M.
Playground Open 6:30 P. M.

Phone FE 4-4611

FIRST RUN!

Two First-Runs for the Pontiac Area! IT'S THE NEW POLICY —AT THE BLUE SKY — where you see them . . . FIRST!

STARTS SUNDAY

TWO GUYS FROM ANNAPOLIS!

Across battle-slashed seas and jet-blasted skies they waged a private war with no quarter asked!



ALLIED ARTISTS presents
AN ANNAPOLIS STORY
starring
JOHN DEREK • DIANA LYNN
co-starring KEVIN McCARTHY
with ALVY MOORE
TECHNICOLOR

• And Another FIRST RUN! •



LAST TIME TONIGHT!

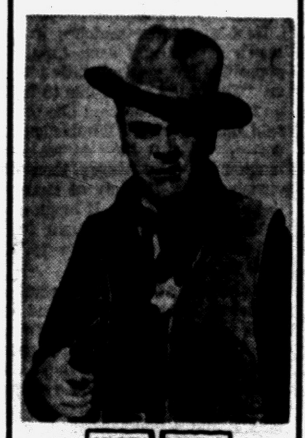

VISTAVISION

RUN FOR COVER

starring JAMES CAGNEY • VIVECA LINDFORS • JOHN DEREK

★ And Also ★

"M-M"

Marilyn Monroe



"Don't Bother to Knock"

★ AND ★

OWL SHOW
"MUMMY'S HAND"

Mike Dietz 1st Day Leader in Michigan Open

Mike Dietz, one of eight former champions in the field, had the 1st day lead in the Michigan Open Golf tournament after firing a torrid 5-under-par 67 Friday over the Washtenaw Country Club course at Ypsilanti.

* * *

Dietz, now professional at Indianwood Country club in Lake Orion, where he won the state crown in 1952, holds a slender single-stroke margin over Knollwood's Pete Cooper, as Oakland Country club pros showed the way in the 1st round of the 72-hole medal play tourney.

Cooper, who had 33-35, was one stroke up on a pair of young assistant pros, Larry Tomasino of Detroit Country Club and E. B. McElmurry of Plum Hollow.

Dietz displayed some fine putting in birdying 7 holes on the round. Dietz had 35 on the front side, but came back in 32. A bogie at the 17th hole cost Cooper, a transplanted Floridian, a share of the lead.

* * *

Two holes-in-one spiced the 1st day's activity in the tourney, Pontiac amateur Mike Andonian, who carded a 76 for the round, laced an 8-iron into the hole on the 140-yard 4th hole. Assistant pro Bill Markham of Red Run turned the trick on the same hole with a 7-iron.

Dietz and Cooper are playing in the same threesome as they tackle the 2nd 18-hole round today over the 6,638-yard layout. Only the low 60 and ties will carry over for Sunday's 36-hole windup.

Three penalty strokes kept the slender Indianwood pro from having even a greater score. He hooked a tee shot out of bounds at the 6th hole for a 2-stroke penalty and struck an approach into a creek on the 7th hole for another.

In all, 19 players equalled or bettered par as the course didn't prove difficult to solve, despite tricky greens. Just a stroke back of Tomasino and McElmurry with 70s were Markham and the veteran Chick Rutan.

Eight players were clustered as one-under-par 71, including defending champion Horton Smith of Detroit Golf Club, Wally Burkemo of Franklin Hills, and amateur Chuck Kocsis of Royal Oak, a 3-time winner of the tourney.

Others at 71 were John Barnum, Kirk Smith, Jim Barfield, Bob Inman and Barry Laur. Heading the par shooters at 72 were Chick Harbert, the PGA champion from Meadowbrook, who is generally regarded as the man-to-beat in the event.

Larry Pentiuk, one-time Pontiac High School golfer and also a former pro at Washtenaw, was bracketed with Harbert at 72 as were Emerick Kocsis and amateurs Tom Draper of Red Run and Joe Grace of Detroit.

Among other 1st day scores were Max Evans, 73, host pro Tom Talkington at 75, and state amateur champion Glenn Johnson at 77.

Here are scores of other Oakland County-area players in the tourney: Joe Watrous, 74; Warren Orlick of Tam O'Shanter, 75, and his assistant Gene Bone, 76; Andonian, 76; Bill Graham of Bloomfield, 76; Ray Maguire of Birmingham, 78; Leo Conroy of North Hills, 79; Tommy Shannon of Orchard Lake, 79; Bob Waara, 80; amateur Lloyd Syron of Pontiac Country Club, 81; Wally Lasky, 83; amateur Butler Cooper, 86; and pro Earl Roy, 89.



AP Wirephoto

TOUGH ON TRIBE — New York Yankee relief pitcher Jim Konstanty (left) clowns with outfielder Irv Noren in the clubhouse after last night's 10th inning victory over the Cleveland Indians. Konstanty pitched the final 2 innings in a relief role and the winning punch was supplied by Noren's homer in the 10th.

Bengals Take Out Ire on Senators in 18-7 Rout

Maxwell's Lead Is Slim in Tourney at Portland

PORTLAND, Ore. (AP) — Billy Maxwell, a former National Amateur titlist, led a closely bunched field of 68 into the third round of the Western Oregon Golf Championship here today.

Maxwell, whose 137 was tops at the end of 36 holes Friday, was only 12 strokes better than the 149 necessary to qualify for the last two rounds. Some 100 golfers fell by the wayside in the stiff competition of the first 36 holes.

Maxwell, Odessa, Tex., one of the promising young stars of professional golf, surprised by forging in front Friday with a 34-33—67, five under par, after a first-round 70.

Bob Rosburg, San Francisco, shot 70-68—138 to tie for second with massive Mike Souchak, ex-pro football player from Durham, N.C.

Souchak duplicated his first-round 69 with a 33-36.

Next among the 16 golfers who smashed or equaled par in the two rounds were Dr. Cary Middlecoff, the handsome Masters champion from Kiamesha Lake, N.Y., and Young Gene Littler, Palm Springs, Calif.

Middlecoff's 34-36—70 and Littler's 35-35—70, with their Thursday 69s, left them tied at 139

The 1954 National Amateur champion, Arnold Palmer of Youngstown, Pa., had come in a short time earlier with a 33-33—66, the best round of the tourney to date. But because of a 76 Thursday he was able to show only a 142.

Sam Snead, the hard-hitting West Virginia veteran, stayed within grasping range of the title by firing a 34-35—69 to tie with Palmer and several others at 142. This group also included Ted Kroll, Utica, N.Y.; Doug Ford, Kiamesha Lake, N.Y.; Dow Finsterwald, Athens, Ohio; Marty Furgol, Lemont, Ill., and Donald Whitt, Alameda, Calif.

Julius Boros, 1953 National Open titlist from Mid Pines, N.C., still had an outside chance with 71-72—143.

National AAU Runners Slowed by High Altitude

Santee Wins Mile in 4:11.5; Morrow Scores Upset in Dash

BOULDER, Colo. (AP)—This town's mile high altitude has put the clamps on runners in the National AAU Track and Field Championships.

After nine final events yesterday only one new record has been set—a hammer throw of 199 feet 8 inches by Harold Connolly of the Boston Athletic Assn.

The altitude bugaboo loomed big in decisions by defending champion Mal Whitfield of the Los Angeles Athletic Club and Wes Santee of the U.S. Marines not to try out in the 880-yard run.

Santee withdrew from the half-mile competition to concentrate on the mile. He won handily in 4 minutes 11.5 seconds with Fred Dwyer of the Army lagging 25 yards back in second place. Bobby Seaman, UCLA's star, was third in 4:15.3.

The half-mile finals at 5:55 p.m (EST) today may be the highlight of what is shaping up as a lackluster meet. The fastest qualifier yesterday was Tom Rogers of Texas University who won his heat in 1 minute 51. seconds.

Eleven other final events are on the final program today.

Bobby Morrow, Speedy Abilene (Tex) Christian College freshman, upset a veteran field with his 9.5 seconds victory in the 100-yard dash. Defending champion Art Bragg of the Cross City Club of Baltimore, Md., failed to get past the semifinals. Morrow was trailed by Dean Smith of Texas and Rod Richard, Pan-American Games champion now in the Army. Jim Golliday of Northwestern, the the NCAA sprint champ, didn't compete because of a pulled thigh muscle.

Wiffi Is Only Stroke Back of Western Leader

MADISON, Wis. (UP)—Amateur Wiffi Smith of St. Clair, Mich., trailed leader Mickey Wright of La Jolla, Calif., by one stroke today after 36 holes of the 26th annual Women's Western Open golf championship.

Miss Smith fired her second straight par 73 yesterday to give her a two-round total of 146. That put the 20-year-old Michigan golfer one stroke behind Miss Wright, who won medalist honors yesterday with a 36-hole total of 145.

Patty Berg, a 4-time Open winner from Chicago, and Fay Crocker, Montevideo, Uruguay, were tied at 148. Beverly Hanson, Fargo, N. D., was 5th at 149 and Betsy Rawls, Spartanburg, S. C., the 1952 champion, 6th at 150.

Martinez Is Victor on TV

SYRACUSE, N.Y. (AP) — Third-ranked welterweight Vince Martinez tucked away his 14th straight victory and today went off to Camp Drum for a different kind of training than the type that put him in shape to lick Chico Varona.

The tough Cuban, puzzled and too slow to catch cute-boxing Martinez, was the victim of consistent left jabs and occasional power-laden rights as Martinez cut him down to size in the War Memorial Auditorium here Friday night.

After the fight, Vince's handlers said they didn't think they would have "any more trouble" getting opponents. Martinez has complained that the Boxing Managers Guild had "grounded" him because of difficulties with his former manager, Bill Daly.

Referee Mark Conn of New York took the second and fifth rounds away from Varona for low blows but Martinez appeared to be winning both rounds anyway. The decision was unanimous.

CHAPEL HILL, N.C. (AP)—Fifth-seeded Bill Quillian of the University of Washington clashed with seventh-seeded Jose Aguero of Tulane today as the 71st annual National Collegeiate Tennis Tournament ended a week-long stand here.



Pontiac Press Photo

AWAY WE GO! — Completing a beautiful jump is Miss Budweiser, owned by August A. Busch, Jr., of St. Louis, on her way to victory in the Knock-Down-and-Out Sweepstakes Friday afternoon at the Detroit Horse Show, Bloomfield Open Hunt Club, Bloomfield Hills. The champion Olympic mare's rider is Bob Egan of Creve Coeur, Missouri.

Emsley Beats GMC 9 Again

General Motors apparently has a jinx in the form of Al Emsley. The Elks' pitcher handed the Coachers a 1-0 whitewash Friday night at Beaudette in a city league softball game to earn his 2nd victory over them within a week.

Emsley was touched for only five singles, while striking out three and walking one. Lynus Grant hurled fine ball for GMC, permitting just three safeties. He walked none and fanned 11. But a weak moment in the 7th inning gave Emsley the verdict.

A lead-off single by Marvin Holler, an error by Grant and single by Bill Almas sent home the winning run in the final stanza.

Drayton Drug of the Waterford League dished out an 8-5 setback to Stadium Inn at Beaudette in an exhibition.

Louie's Tavern gave Mike's Used Cars an 11-5 thumping at North Side Park. Louie's iced the contest with seven runs in the 1st two innings.

Franklin Products posted an easy 7-1 decision over North Side Service. Cal Bidwell hurled 5-hit ball for the winners, who trailed by 1-0 count until the 4th frame. Then they scored seven runs over a 3-inning span.

GMC	000 000 0	0	5
Elks	000 000 1	1	3

Grant and Osika; Emsley and Bercen

Drayton Drug	022 100 3	8	7
Stadium Inn	010 010 3	5	6

Flesher and Shell; McManus and McLarty.

Mike's	100 400 0	5	5
Louie's	340 400 x	11	9

Harper and Gilmore; Saddler, Wheeler and Masarik.

North Side	010 000 0	1	5
Franklin	000 313 x	7	6

Luebke and Calzmadia; Bidwell and Ramsey.

Dennehy Is Winner of BOH 'Big Jumping' Event

By BILL CORNWELL

Friday's program at the Detroit Horse Show was almost a repeat performance of Thursday's opening day events.

Charles Dennehy of Lake Forest, Illinois, won the F. E. I. "Big Jumping" event last night in the show's 2nd day of competition at the Bloomfield Open Hunt Club in Bloomfield Hills.

Dennehy, 24-year-old member of the U. S. Equestrian team, captured Friday's feature event aboard Black Watch after a double jump-off against veteran professional rider Max Bonham of Battle Creek, who rode Velvet Lassie, owned by Mrs. Hubert R. Thomas of Indianapolis, Ind.

Both Dennehy and Bonham toured the rugged 660-yard, 16-jump course twice without error, the 2nd time over obstacles raised 6 inches from an original 5 feet, 2 inches.

Therefore, time became the deciding factor on the 2nd jump-off if the faults remained equal. Both riders were flawless a 3rd trip, but Dennehy made the jaunt in 52 seconds compared to 63 seconds for Bonham.

Miss Budweiser, the champion Olympic mare belonging to August A. Busch, Jr., of St. Louis, and ridden by Bob Egan, was eliminated in the 1st jumping when she refused the same obstacle 3 times.

Earlier in the day she won the Knock-Down-and-Out Sweepstakes. It marked the 2nd straight night that "Miss Bud" thrice refused a jump.

The Bloomfield Hills Fairlaners, captained by Birmingham's Miss Lou Wilson, took over the lead in the Junior Olympic Equestrian League competition by scoring 16 faults in 2 events.

The Birmingham Outlanders were 2nd with 20 faults.

Paul Garlick of Bloomfield Hills was the winner in the U.S.E.T. Equitation Medal class, riding Lassie. Zander Duffield of Rochester and Skip Dowd of Birmingham wound up 2nd and 3rd, respectively, in the Class C division.

The show, which concludes Sunday, has several fine events remaining, including the battle for the prized Ainsworth Trophy. Tonight's show gets under way at 6 p.m. Sunday shows are scheduled at 1 p.m. and 6:30 p.m.

Major Leagues

AMERICAN LEAGUE

	Won	Lost	Pct.	Behind
New York	46	23	.667	—
Chicago	41	22	.632	2
Cleveland	40	27	.597	5
Detroit	33	30	.524	10
Boston	34	33	.507	11
Kansas City	25	40	.385	19
Washington	23	41	.359	20½
Baltimore	20	46	.303	24½

TODAY'S SCHEDULE

Detroit at Washington, 1 p.m.—Gromek (5-4) vs. McDermott (3-6) or Stobbs (1-7).

Kansas City at Baltimore, 1 p.m.—Kellner (4-6) vs. Palica (2-7).

Cleveland at New York, 1 p.m.—Houtteman (5-2) vs. Lopat (4-4).

Chicago at Boston, 1 p.m.—Harshman (5-5) vs. Susce (2-3) or Nixon (5-4).

FRIDAY'S RESULTS

Detroit 18, Washington 7

Kansas City 2, Baltimore 0

Chicago 3, Boston 1

New York 7, Cleveland 1

SUNDAY'S SCHEDULE

Detroit at Washington (2), 12:30 p.m.

Kansas City at Baltimore (2), 1 p.m.

Cleveland at New York (2), 1 p.m.

Chicago at Boston (2), 12:30 p.m.

MONDAY'S SCHEDULE

No games scheduled.

NATIONAL LEAGUE

	Won	Lost	Pct.	Behind
Brooklyn	49	17	.742	—
Milwaukee	36	30	.545	13
Chicago	37	31	.544	13
New York	33	33	.500	16
Cincinnati	29	37	.439	19½
Philadelphia	30	38	.455	19
St. Louis	27	36	.429	20½
Pittsburgh	21	45	.318	28

TODAY'S SCHEDULE

Philadelphia at Cincinnati, 1:30 p.m.—Simmons (4-4) vs. Colbun (3-2).

Brooklyn at Milwaukee, 2:30 p.m.—Newcombe (12-1) vs. Conley (3-4).

Pittsburgh at Chicago, 1:30 p.m.—Littlefield (2-4) vs. Hacker (7-5).

New York at St. Louis, 8 p.m.—Hearn (7-7) vs. Arroyo (5-5).

FRIDAY'S RESULTS

Chicago 10, Pittsburgh 2

Philadelphia 9-6, Cincinnati 8-6

Milwaukee 4, Brooklyn 2

New York 7, St. Louis 0

SUNDAY'S SCHEDULE

Philadelphia at Cincinnati (2), 1:30 p.m.

Brooklyn at Milwaukee, 2:30 p.m.

Pittsburgh at Chicago, 1:30 p.m.

New York at St. Louis (2), 12:30 p.m.

MONDAY'S SCHEDULE

No games scheduled.

Defending Champs Win

Defending champion White Brothers of the Waterford Township Junior Softball League began defense of its title in good style Friday night with a 7-0 victory over Drayton Drug. Jack Olsen was the winning pitcher on a 5-hitter.

Sports Calendar

SUNDAY

Baseball

MICHIGAN STATE LEAGUE—GMC vs. Dearborn (Columbia-Joslyn, 3:30).

AMERICAN LEGION—Waterford at Birmingham; Rochester at Clawson; Boys Club at Berkley; all games at 2 p.m.

Softball

CITY MEN'S—K. of C. vs. Ashland Flying Octane (Beaudette, 7); Shaw's Jewelers vs. GMC (Beaudette, 8:30).

CITY GIRLS—Shaw's Jewelers vs. Giles Realty (North Side, 7); Gingellville vs. Giles Realty (North Side, 8:30).

Racing

Old Model Stocks at Pontiac Speedway; hardtops at Gay-Day Speedway; time trials 5:30 p.m., races 7 p.m., both tracks.

MONDAY

Baseball

CLASS A—L. C. Anderson Jets vs. Don Nicholie Real Estate (Wisner, 5:30).

CLASS D—Dublin Community Center vs. Briggs Sporting Goods (C-J north, 5:30).

CLASS E—Cass Ponts vs. Community George vs. Boys Club (Washington, Super Market (C-J south, 5:30); St. 5:30).

CLASS F—Dick & Wes vs. Boys Club (Washington, 9); City Janitor Service vs. West Side Kiwanis (Washington, 11).

KNOTHOLE—Athletics vs. White Sox (C-J south, 9); Red Sox vs. GMC (C-J south, 11); North Side Aces vs. Tigers (C-J north, 9); Boys Club vs. Whitfield Cubs (C-J north, 11).

Softball

CITY MEN'S—GMC vs. Biemar Inn (Beaudette, 7); Elks 510 vs. Shaw's Jewelers (Beaudette, 8:30); Stadium Inn vs. Ashland Flying Octane (North Side, 8:30).

CITY GIRLS—Gingellville vs. Avondale (North Side, 7).

WATERFORD — Gidley Electric vs. Waterford Lions (Drayton, 8:30).

Golf

Waterford Junior Chamber of Commerce tournament at Pontiac Country Club; Women's District Golf Association tournament at Orchard Lake Country Club.

Tuttle, House Each Hit 3-Run Four-Baggers

Billy Hoeft Coasts to Win as Hold on 4th Place Is Bolstered

WASHINGTON (AP) — The Detroit Tigers tried to avenge their entire frustrating Eastern road trip with one glorious binge last night and clobbered the hapless Washington Senators, 18-7.

Beaten in Boston and New York and balked by the weather in Baltimore the Tigers ripped into Washington like wild animals smelling fresh meat for the first time in weeks.

They pounded out 17 runs in four innings and ran up 17 hits, their biggest total of the season.

Frank House and Bill Tuttle smashed three-run homers and Al Kaline built up his league lead average to .378 with three singles in five times at bat.

Hits and runs could be had almost for the asking. And after they ran up a 13-0 lead even the Tigers began to feel generous and let the Senators share slightly in the feast.

In the end Washington collected a dozen safeties and scored seven runs, three of them in the 9th inning.

By that time Billy Hoeft was just going through the motions on the mound for the Tigers. He had held the Senators to one hit through the first four innings, but with an 11-run lead Billy saw no need to continue bearing down.

Everybody in the starting Tiger lineup got at least one hit except Earl Torgeson and he didn't have many opportunities, walking on three occasions. Kaline and Tuttle had three apiece.

While the slaughter was going on in Washington, Boston bowed to the Chicago White Sox, 3-2 allowing the Tigers to regain a full game edge on fourth place.

Tamed through the first two innings, the Tigers came up with six runs off loser Bob Porterfield in the third. Hoeft started the uprising with a single and House ended it with his three-run homer. In between came singles by Harvey Kuenn, Kaline, and Ray Boone and a walk to Torgeson.

Five more Tigers scored in the 4th against Chuck Stobbs, all with two out. The attack this time included singles by Kuenn, Kaline, Jim Delsing and Freddie Hatfield, two walks and a hit batsman.

DETROIT	AB	R	H	WASHINGTON	AB	R	H
Kuenn,ss	4	4	3	Delis,lf	3	0	0
Tuttle,cf	5	3	3	Ramos,p	1	0	0
Kaline,rf	5	2	3	b-Umphlett	1	0	0
B.Phillips,rf	1	0	1	Fitzgerald,c	4	2	1
Torgeson,1b	2	1	0	Paula,rf	4	1	1
Boone,3b	5	2	1	Groth,cf	2	1	2
Delsing,lf	6	2	2	Sievers,1b	5	0	3
House,c	5	2	2	Runnels,2b	5	0	0
Hatfield,2b	5	1	2	Killebrew,3b	4	1	1
Hoeft,p	5	1	1	Valdivieso,ss	4	1	2
				Porterf'd,p	0	0	0
				a-Yost	1	0	0
				Stobbs,p	0	0	0
				Sc'maker,lf	3	1	2
Totals	43	18	17	Totals	37	7	12

a—Grounded out for Porterfield in 3rd.
b—Flied out for Ramos in 9th.

Detroit	006	534	010—18
Washington	000	012	013— 7

E—Fitzgerald, Killebrew, Paula, Hatfield. RBI—Kaline, Boone 3, House 3, Delsing 2, Hatfield 2, Tuttle 4, Killebrew, Sievers 2, Runnels, Fitzgerald, Paula, Groth. 2B—Valdivieso, Hatfield. 3B—Tuttle, Schoonmaker. HR—House, Killebrew, Tuttle. S—Tuttle, Hoeft. SF—Groth. DP—Hatfield, Torgeson and Kuenn; Runnels, Valdivieso and Sievers. Left—Detroit 8, Washington 8. BB—Porterfield 2, Hoeft 4, Stobs 3, Ramos 3. SO—Porterfield 2, Hoeft 7, Stobbe 3, Ramos 2. HO—Porterfield 6 in 2, Stobs 5 in 3, Ramos 6 in 4. R-ER—Hoeft 7-7, Porterfield 6-6, Stobbs 7-6, Ramos 5-4. HBP—(House). WP—Hoeft. Balk—Ramos. PB—Fitzgerald. W—Hoeft (7-3). L-Porterfield (7-10). U—Runge, Summers, Hurley, Soar. T—2:54. A—4,186.

Braves Win 7th, Straight, Begin March on Dodgers

By The Associated Press

Could it be that the Milwaukee Braves finally are perking up? And if so, is it too late to catch the Brooklyn Dodgers?

Manager Charlie Grimm's athletes, generally picked to win the National League sprint before the season got under way, haven't looked much like contenders for most of the early running.

But now things have changed. The Braves have moved into second place with seven straight victories, belting home No. 7 last night with an 8-2 uprising against the Dodgers.

Lew Burdette went all the way against the Brooks, winning his fifth as against four defeats with a nine-hit breeze The Braves let him loaf by making the most of eight hits.

Three of them were home runs off loser Carl Erskine that afforded Burdette a 7-1 lead in three innings. One of the socks was a 485-foot job by Eddie Mathews—the longest on record at County Stadium.

The only shadow on the Milwaukee picture is the fact that the Dodgers—with power men Roy Campanella and Duke Snider ailing—are still 13 games up. Question is: Is that too much for the Braves to overhaul?

In the other NL games, Chicago's Cubs beat Pittsburgh 10-3, New York beat St. Louis 1-0 and Cincinnati split with Philadelphia a twi-nighter, losing the first 8-6, but winning the second 6-0.

The American League scrap stayed close. The New York Yankees remained two-games out front by nudging Cleveland 2-1 on Irv Noren's home run in the 10th. Runner-up Chicago held the pace with a 3-2 victory that cooled the Boston Red Sox.

Detroit pasted Washington 18-7 and Kansas City blanked Baltimore 2-0.

The Yanks had just five hits off Mike Garcia, but two were home runs. Yogi Berra got the other.

Nicholie Nine Noses Out Jets

Roman Pitches, Hits Realtors to 2-1 Edge in Class A

Don Nicholie Real Estate edged the L. C. Anderson Jets, 2-1, in a neat pitchers' duel Friday night at Wisner Field in Class A city league baseball.

Albie Roman bested Russ Lothery in the tight contest, which was decided by Roman himself. Albie blasted a home run in the 5th inning to break a 1-all tie.

Jack Cole's 1st-stanza lead-off double and Dick Slade's single scored Don Nicholie's 1st run, which the Jets matched in their 1st on a double by Eugene Cox and Judge Booker's single. That set the stage for Roman's hit.

Lothery was touched for five hits while the Jets managed three off Roman. Lothery fanned 12 batters and walked none.

Don Nicholie	100	010	0—2
L. C. Anderson	100	000	0—1

Roman and Gary; Lothery and Johnson.

Hy Turkin Dies

NEW YORK (AP)—Hyman C. (Hy) Turkin, sports writer for the New York News and co-author of the official Encyclopedia of Baseball, died Friday at University Hospital. He was 40.

Net Opposition Getting Tougher for Trabert

American Ace Meets Indian Davis Cupper at Wimbledon

WIMBLEDON, England (AP) — Tony Trabert of Cincinnati gets his toughest test thus far today in the Wimbledon Lawn Tennis Championships — and that's the way the American Davis Cup star likes it.

* * *

He's won three matches in the men's singles and each time the opposition has gotten a little tougher. "That's the way I like to build up in a long tournament like this," said the 24-year-old Wimbledon favorite. "When the games get tougher in easy stages then obviously you get plenty of chances to improve each day. If tough customers come along straight from the start then you have to hit peak form immediately."

Trabert defeated unranked American Hugh Stewart of Los Angeles in the third round. Today the American goes on No. 1 court against Indian Davis Cup star Nareth Kumar. His first two opponents were a little known Australian and a South African.

"I'm on No. 1 court today and that suits me fine," said Trabert. "It is the fastest one at Wimbledon and I need practice on fast courts."

* * *

Success for Trabert today means he goes into the quarter-finals against the winner of the match betwee defending champion Jaroslav Drobny of Egypt, who is seeded sixth, and Bob Perry of Los Angeles.

Lewis Hoad, seeded No. 4, and Budge Patty of Los Angeles and Paris, seeded No. 7, are in the second half of the draw with Trabert.

FRIDAY'S HOME RUNS

Smalley, Phillies; Burgess, Post 2, Bell, Kluszewski, Redlegs; Mejias, Pirates; Banks, Cooper, Cubs; Lockman, Giants; Mathews, Crandall, Aaron, Braves; Berra, Noren, Yankees; Dropo White Sox; Hatton, Red Sox; House, Tuttle, Tigers; Killebrew, Senators.

Legion's Top Sunday Tilt Is at Birmingham

Birmingham entertains Waterford Sunday afternoon in the feature game on the 18th District American Legion junior baseball league schedule.

The teams each have only one loss on their records, but Birmingham holds the league lead with a 4-1 record. Waterford has a win and a tie in addition to its loss and has 2 games to make up.

In other Sunday games, Rochester, which also has only one loss goes to Clawson, while Huron Valley Boys Club is at Berkley.

Hendricks Sets Mark

HONOLULU (AP)—Jon Hendricks of Australia set a new long course world record of 55.8 seconds for the 100-meter freestyle in the second evening of the Keo Nakama swim meet Friday night.

2nd Day Results in Horse Show at BOH

U.S.E.T. EQUITATION MEDAL (Fritz Caprilli, individual)—Class C won by Lassie, Paul Garlick; Knick Knack, Zander Duffield, 2nd; Earn Craft, Skip Dowd, 3rd. Class B won by Encore, Marsha Worley; King Arthur, Rick Otto, 2nd; Whipper In, Mary Jo Fisher, 3rd.

MIDDLE & HEAVYWEIGHT OPEN WORKING HUNTERS—Won by Overlook, Charles Verheyden; Spanish Fleet, Mr. & Mrs. D. R. Motch, 2nd; Touravour, Charlotte D. Nichols, 3rd.

NOVICE JUMPERS — Won by Scaramouche, W. E. Kuhn; Glory Be, F. O. Walker, 2nd; Supreme Lady, Patti Bugas, 3rd.

ADVANCED HORSEMANSHIP OVER FENCES—Won by Marie Hammill, up on Rock Lad; Jani Bugas, up on Supreme Lady, 2nd; Wilson Dennehy, up on Potato Chips, 3rd.

JUNIOR PRIX DE NATIONS—Won by Bloomfield Fairlanes, 0 faults; Birmingham Outlanders, 12 faults, 2nd; Grosse Pointe Rascals, 19 faults, 3rd.

HUNTER HACKS—Won by Woodlad, Lynn Belnap; Tellabit, Anne Johnston, 2nd; Entry, Sally Moeling, 3rd.

YOUNG WORKING HUNTER—Won by Horse Marine, Charlotte Nichols; Wind Oats, Ethel Flinn, 2nd; Cat Boots, Alison Rogers, 3rd.

MICHIGAN HUNTS (Perpetual Junior Challenge Trophy)—Won by Marie Hammill, up on Rock Lad; Howard Miller, up on Flanigan, 2nd; Jani Bugas, up on Supreme Lady, 3rd.

LIGHTWEIGHT WORKING HUNTERS—Won by John P., Mrs. Sallie J. Sexton; General Jerry, Anne Evans, 2nd; Lively Sal, Victoria Buchen, 3rd.

KNOCK-DOWN-AND-OUT SWEEPSTAKES—Won by Miss Budweiser, August Busch Jr., Bob Egan; Cummins Happy Day, Cummins-Chicago Corp., Dorothy McCloud, 2nd; Black Watch, owned and ridden by Charles Dennehy, 3rd.

JUNIOR HUNTER APPOINTMENTS—Won by Lively Sal, Victoria Buchen; Sequoia, Sally Moeling, 2nd; Ricochet, Charles Dennehy, 3rd.

JUNIOR HUNT TEAMS—Won by 3-member team, Linda Sadlier, captain, up on Goldilocks; 3-member team, Cari Miller Jr., captain, up on Hy-Lo-Luck, 2nd.

OPEN HUNTERS—Won by Spanish Mint, Mrs. J. Dean Rucker; Pike's Peak, Fox Covert Farm, 2nd; Count to Ten, Cummins-Chicago Corp., 3rd.

MIDDLE & HEAVYWEIGHT HUNTERS—Won by Spanish Mint, Mrs. J. Dean Rucker; Pike's Peak, Fox Covert Farm, 2nd; Understudy, Stanley Luke Farms, 3rd.

SCURRY—Won by Scaramouche, W. E. Kuhn; Altemister, Charles Dennehy, 2nd; Cool Customer, Mr. & Mrs. Robert Rasketwitz, 3rd.

EQUESTRIAN TEAM JUMPING EVENT—Won by Birmingham Outlanders, 8 faults, and Bloomfield Hills Fairlanes, 8 faults (tie); Grosse Pointe Rascals, 12 faults, 2nd; Bloomfield Open Hunt Club, 15 faults, 3rd.

HANDY WORKING HUNTERS—Won by Apt Pupil, Cummins-Chicago Corp.; Red Bird, Mrs. August Busch Jr., 2nd; Kinmount, Charlotte D. Nichols, 3rd.

P.E.I. "BIG JUMPING" EVENT—Won by Black Watch, Charles Dennehy; Velvet Lassie, Mrs. Hubert R. Thomas, 2nd; Golden Chance, Bertram R. Firestone, 3rd.

Official Major League Averages

AMERICAN LEAGUE
CLUB BATTING

CLUB	AB	R	H	HR	Rbi	Pct.
Detroit	2127	324	574	53	302	.270
Chicago	2087	301	550	34	283	.264
Kansas City	2218	347	577	50	327	.260
Cleveland	2248	325	579	65	301	.258
New York	2203	350	561	88	340	.255
Boston	2160	319	551	68	297	.255
Washington	2130	223	501	35	210	.235
Baltimore	2173	197	492	29	183	.222

CLUB FIELDING

CLUB	G	PO	A	E	DP	Pct.
Chicago	63	1686	722	30	67	.984
Cleveland	67	1830	699	40	65	.981
New York	69	1826	783	54	77	.980
Kansas City	65	1730	718	52	72	.979
Baltimore	63	1726	767	53	66	.979
Boston	67	1781	771	55	77	.978
Washington	64	1716	672	58	66	.972
Detroit	63	1686	685	75	72	.969

INDIVIDUAL BATTING
(50 at bats or more)

Player, Club	AB	R	H	HR	Rbi	Pct.
Stuart, N.Y.	107	24	41	7	28	.383
Vale, K.C.	116	19	40	1	18	.345
Jensen, Bos.	118	19	40	1	24	.339
Kaline, Det.	259	39	84	12	42	.324
Howard, N.Y.	97	21	31	6	17	.320
Stephens, Bos.	85	12	27	3	15	.318
Kuenn, Det.	217	35	73	3	27	.336
Moss, Chi.	58	5	19	2	6	.328
Fox, Chi.	253	39	83	6	21	.328
W.Shantz, K.C.	129	13	41	1	9	.318
Berry, Cle.	97	13	31	0	11	.313
Avila, Bos.	83	11	26	0	7	.313
Power, K.C.	222	27	70	0	27	.311
Smith, Cle.	202	36	63	11	38	.302
Phillips, Cle.	102	15	32	1	9	.304
Slaughter, K.C.	79	9	24	1	10	.304
Groth, Wash.	132	23	40	2	15	.303
Boone, Det.	227	29	67	6	34	.295
Delsing, Det.	249	39	64	9	43	.270
Boone, Det.	161	23	41	7	34	.255
Fain, Det.	134	22	34	8	20	.254
Malmberg, Det.	119	14	29	3	15	.244
House, Det.	107	9	26	5	18	.243
B.Phillips, Det.	50	5	12	1	8	.240
Hatfield, Det.	210	24	50	4	18	.238
Wilson, Det.	125	17	29	2	16	.232

PITCHING
(35 innings or more)

Pitcher, Club	IP	H	BB	SO	W	L	ERA
Morgan, N.Y.	36	23	7	13	4	0	0.75
Konstanty, N.Y.	41	24	11	13	5	0	0.88
Consuegra, Chi.	70	45	9	19	5	2	1.54
Donovan, Chi.	85	76	25	44	9	2	1.80
Schallock, Balt.	44	40	16	17	2	3	2.05
Pierce, Det.	70	67	23	43	5	4	2.31
Houtteman, Cle.	93	77	30	52	9	5	2.42
Ford, N.Y.	100	81	43	50	8	3	2.56
Wynn, Cle.	99	77	30	52	9	5	2.64
Wilson, Balt.	94	67	41	31	5	7	2.78
Harshman, Chi.	81	69	41	33	5	3	2.79
Grim(e)y, Det.	89	77	17	39	6	4	2.93
Kielly, Bos.	43	40	23	18	1	2	2.93
Lopat, N.Y.	64	49	23	37	4	2	3.09
Sullivan, Bos.	110	111	37	53	3	6	3.25
Aber, Det.	36	38	13	13	3	3	3.43
Lary, Det.	94	97	33	44	6	7	3.45
Garver, Det.	110	107	33	40	5	8	3.68
Hoeft, Det.	93	80	37	62	7	3	3.87
Maas, Det.	46	41	18	34	3	4	4.09

NATIONAL LEAGUE
CLUB BATTING

CLUB	AB	R	H	HR	Rbi	Pct.
Brooklyn	2207	397	629	97	375	.277
Milwa

Going on Vacation?—Let the Press Follow — Call FE 2-8181

THE PONTIAC PRESS

"Death Has Three Lives" Read This New Serial Daily



background for LIVING

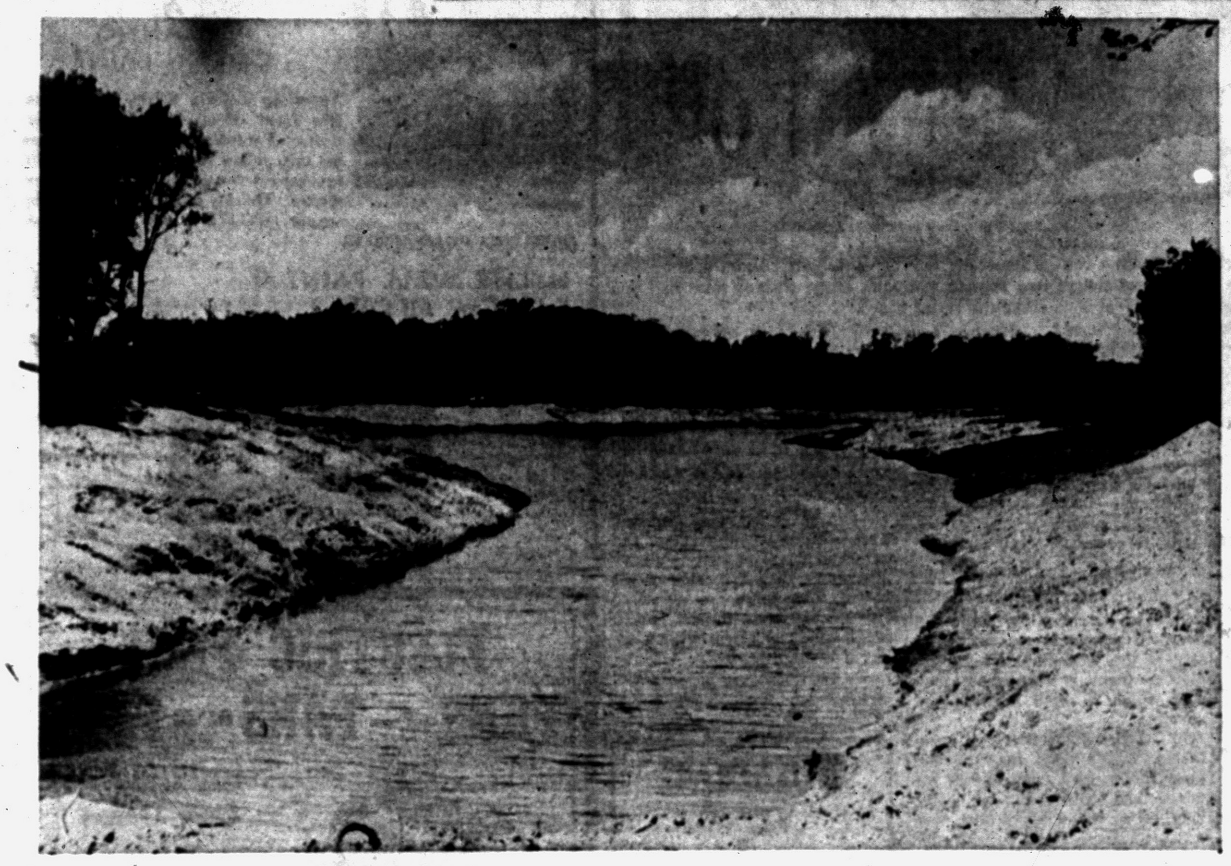



BRENDEL LAKE — Man and machine have achieved the natural look in the newly developed waterfront in the Brendel Lake area. Over six miles of new frontage, some on meandering streams and other located on wooded peninsulas, has been created artificially. Dozens of country homes are planned for this section when the shoreline has been completed which will be handled by the Schuett Realty Co. Located to the west of M-59, this section is in the heart of Oakland County's recreation area. The photos at the left and above show two of the new waterfronts recently finished.

Your Neighbor's House

Men Find Adventure in Lake Making

By HAZEL A. TRUMBLE

Lakes are where man and machine make them these days.

Mother Nature's prerogative is slipping—she once had the sole say about the placing of silver lakes with sandy beaches and pebble-bottomed stretches of stream coursing off in search of other bodies of water.

But today the invincible team —man and machine—is carving the earth into new lakes and waterways leaving wooded peninsulas and stream-circled isles in the wake of once pastureland or terrain too uneven to farm.

PIONEER LAKE-MAKER

For lake making information, we went to Jim Cole, a young man who is a civil engineer and has found an exciting new career field in which he can count with the pioneers.

With his partner, Lewis Easlick, they founded the Lake Shore Development Corporation and did the planning and work on the Cedar Island Shores project and the new Brendel Lake development off M-59 which is still in the reconstruction stage.

"There is real adventure to this business," said Jim Cole.

Spiced with an element of danger, the men in the lake making business never know when earth cracks will develop and put both man and machine in a precarious position.

"It is a test of nerves, but we go right on working and hoping that there will not be a mass slide or cave in," he explained.

In making the determination of the appropriate lake and stream sites, the lake maker sets out—not with a divining rod—but with a soil tester and an eye trained to noting land topography. He is particularly interested in the lowest area of a land section for here he may find springs which are natural lake feeders. He checks terrain for miles around.

He digs a hole and begins the "watch." His decision may hinge on the level of water maintained in this hole during a dry period.

MUCK NATURAL ENEMY

Muck is the natural enemy of artificial waterway developers.

"We can absorb a certain amount, but if there is a large stratum of muck, we might as well give up," he continued.

The trick - of - the - trade, explained Cole, is to make shorelines which look as though Mother Nature had done it herself.

"We keep the knolls or create them, the curves are always made and we never square corners."

Cole started out after the war with a surplus army duck for equipment and began to work on swimming beaches.

Today, he admits after much prodding, that he has invented most of his machinery because it is not available on the market.

Cole's equipment includes two three-yard drag lines and two two-yard drags. These are huge cranes. Bulldozers are required as part of his machinery and he has just completed a new hydraulic beach cleaning machine.

"Insurance. Yes, you can get it. But once you have an accident and lose a piece of machinery, it won't be available to you again. One drag is worth about $55,000," related Cole.

The men who man these machines, he said, work 12 hours a day and six days a week, but only eight hours on Saturday.

"We have the best men in the state and they know just what to look for," he continued.

Cole and his company are doing more than six miles of new lake frontage for the Brendel Lake development. Commenting on the Cedar Island Shores area, he said, this was a natural because Oxbow Lake was right next door.

Feet Get Tired? Chiropodist Urges Soft Wood Floor

When your feet get tired, you get tired all over, a leading chiropodist reports.

Dr. W. J. Stickel, executive secretary of the national association of chiropodists, says housewives can prevent much of their foot trouble by having their homes floored with wood.

Wood floors have give and resilicence, so result in great foot comfort all the year around, he says, but especially in the hot summer months. Walking on wood cuts down the danger of hyperhidrosis — excessive perspiration, — often a forerunner of athletes foot.

Popular, easy-on-the-feet softwood flooring, like fir or west coast hemlock, can be used under linoleum, cork or tile or wall-to-wall carpeting. Many of the new sealers and finishes add long life to these floors and the natural colors, texture and grain thus left to view aid greatly in the decorative plans for each room.

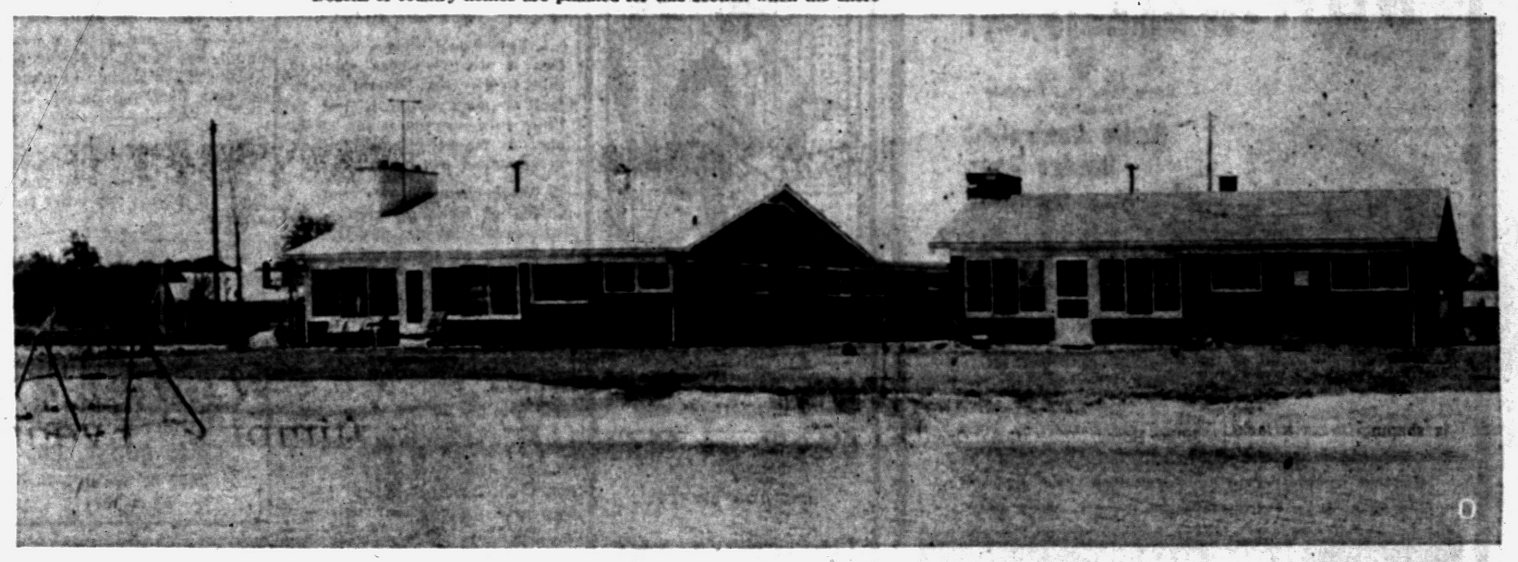



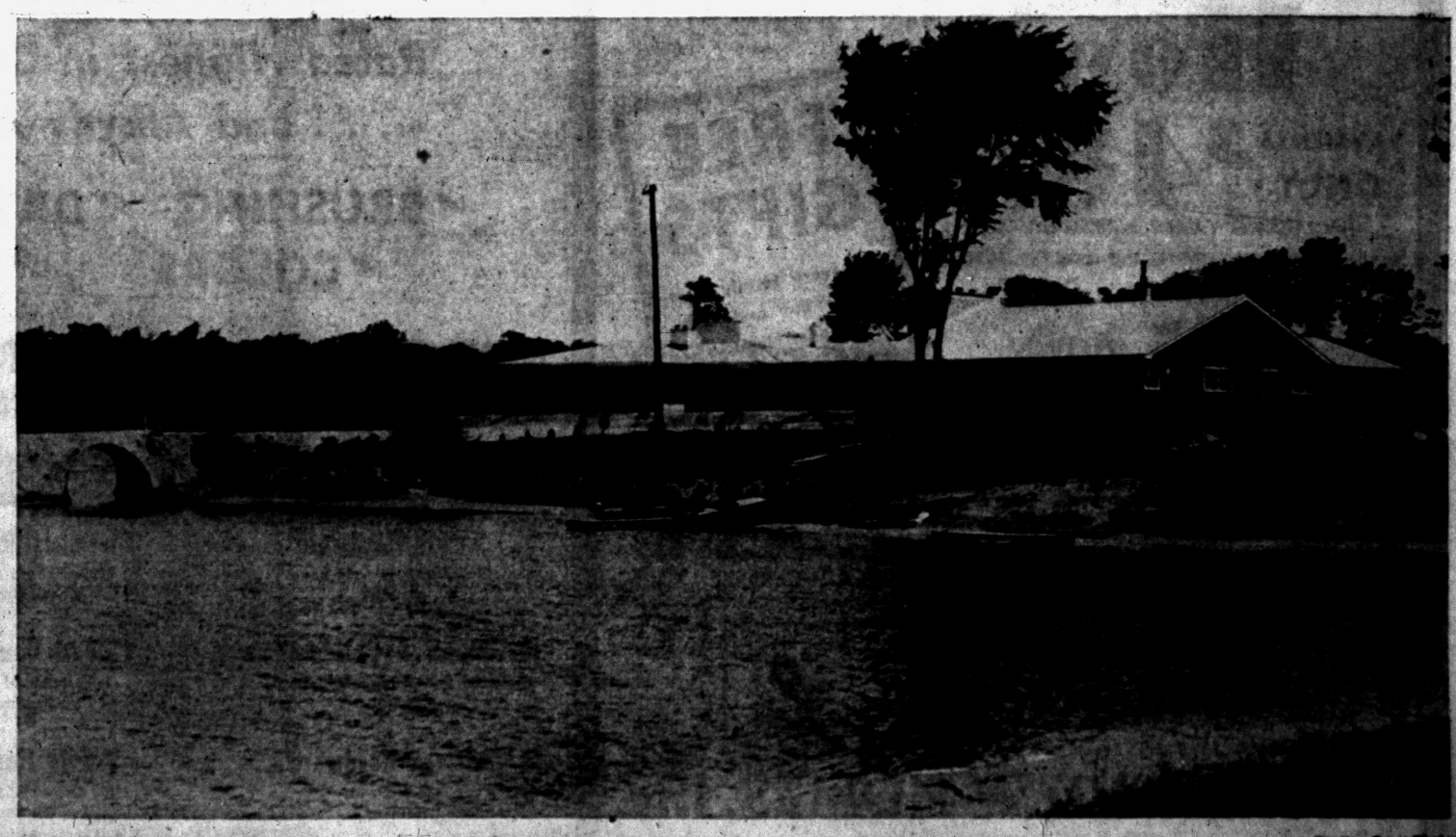

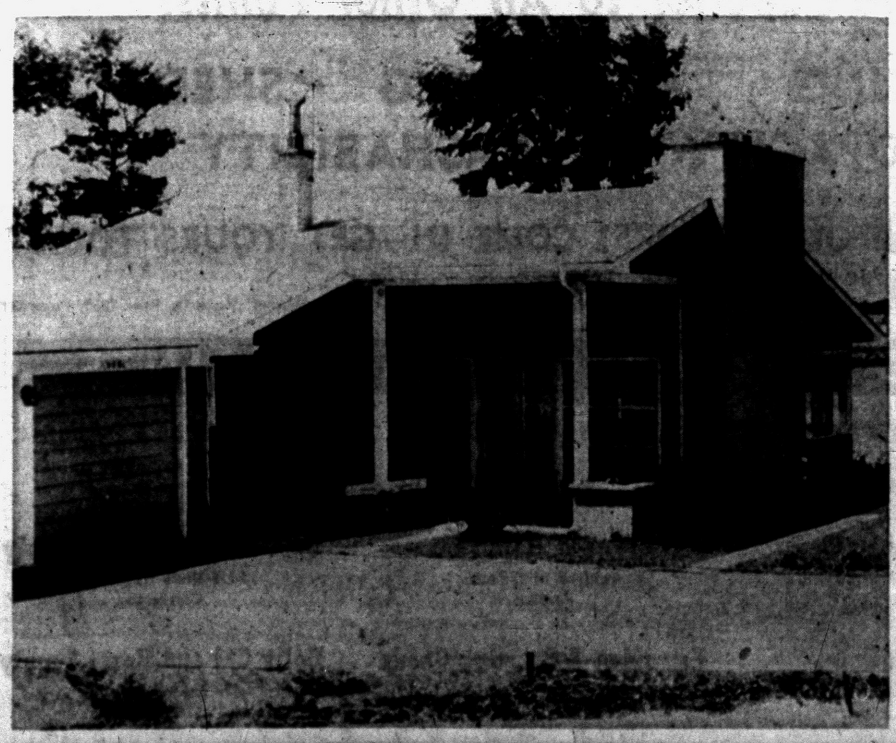

LAKE LIVING — On this island is the home of Mr. and Mrs. Albert Nash. Note the natural slope which was built in the topography changing process carried out by the Lake Shores Development Corporation when they built this new artificial water frontage. This slope allowed the building of houses on split levels.

MAN MADE ISLAND — Directly above are two new homes on the man-made island known as Cedar Shores Drive. The roadway connects two pieces of land and makes this spot accessible. These are the homes of Albert Nash at 9981 and Daryl Falk at 9980 Cedar Shores Drive. In the middle picture is shown one of the canals cut off Pine Lake near Pontiac for the new Pine Lake Manor contemporary project. Top photo shows two other houses on Cedar Island Lake, the one on the right owned by Stanley Stasko, 603 Burgess Drive and the house on the left belonging to Tom MacQueen at 607 Burgess Drive. Note the play swings placed in the lake in front of the MacQueens. In shallow water, this is a favorite spot for youngsters, they report.

Pontiac Press Photos

IN BEAUTIFUL MILFORD
"Heart of Michigan's Playground"
HOUSTON HEIGHTS
A FEW CHOICE LOTS LEFT!
★ Shopping — ★ School — ★ Churches Within Walking Distance!
"Country Living with All The City Conveniences"
F. H. A OR CONVENTIONAL TERMS
Houston & Heatley
MILFORD, MICHIGAN

COMPARE
the Chieftan Home
BEFORE YOU BUY!
NO MONEY DOWN
TO VETERANS
★ FEATURES GALORE ★
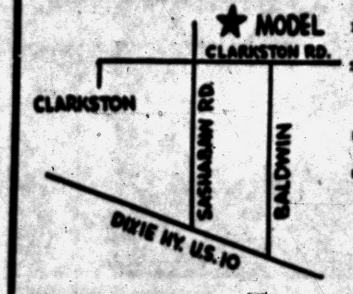

DIRECTIONS:
1. Out Baldwin Ave. to Clarkston Road, turn left on Clarkston Road to Model.
2. Dixie Highway (US-10) to M-15 thru Clarkston to Clarkston Road (Standard Station), turn right ¼-mile past Sashabaw Road to Model.
R. S. & R.
BUILDING CO.
Model Home Phone
MAple 5-0107

NOW! NO MONEY DOWN!
36 Months to Pay!
Save Time . . . Trouble
Invest in a
Radio Controlled
Garage Door
Operator

Be Sure
It's a . . . Temcraft
A radio controlled garage door opener that operates from the dash of your car, from a button in your home. Operates your door—operates your lights—works on any style door.
TEMCO MACHINE
1782 PONTIAC DRIVE FEDERAL 5 6644 PONTIAC MICHIGAN
Evenings and Weekends Call OR 3-7625

Sealers Give Beauty Protection to Floors

Question: What are the particular advantages of using sealers on the interior and exterior wood portions of the home?

Answer: Sealers are synthetic resins in liquid form which penetrate the wood and thus seal the pores. They can be bought in clear or colors. The soft portions of the wood absorb the sealer, thus making it easier to stain, paint or finish clear. Sealer used on fir interior woodwork will work miracles and subsequent varnish or rez finish will make this inexpensive wood look better than more costly kinds. Some sealers contain stains so you can perform both operations with the one coat. Some sealers get a lovely blond effect which brings out the pastel sunshine color of hemlock and the soft reds of western red cedar.

Sea Weed Insulates

Many early settlers of Massachusetts placed dried sea weed in the walls of their homes as a means of insulation. Sea weed proved a fairly good insulator, too, but unlike modern mineral wool, it attracted vermin and was a definite fire hazard.

One of eight Americans will go to a hospital this year.

PEG BOARDS
All Sizes
Handy DO-IT-YOURSELF ITEM. To hang your tools, utensils, brooms, and everything else. WE CARRY A COMPLETE LINE OF HOOKS.

2' by 4' $1.12
4' by 4' $2.24
4' by 8' $4.48
14c . . . Sq. Ft.
UNION LAKE LUMBER CO.
7234 Cooley Lake Rd.
Phone EM 3-3061
Next to TB Sanitarium

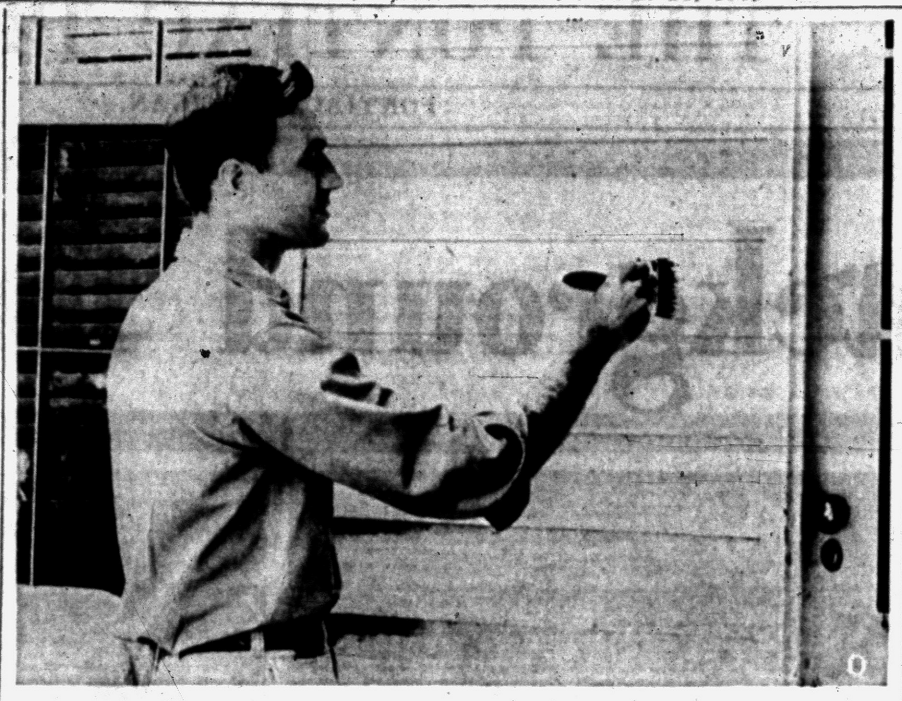

HOW TO PAINT — To paint clapboards, first run your brush along the edge where one strip of siding overlaps the next. Then "spot-paint" a strip of the siding by striking your newly-filled brush to the wood at intervals. Join the spots with smooth brush action that spreads the paint evenly, making sure that you cover the entire board.

Details Can Up Kitchen's Value

Wife's Chores Easier in Work Area Tailored to Her Needs

Details make a fine kitchen, just as they do fine tailored clothes.

Unlike clothing, however, a kitchen can be tailored to the homemaker's special needs at any time. Whether it is five years old or 20 makes no difference. Details that will add to its comfort and convenience can be installed in it whenever time and budget permit. Here are eight such features:

1. Lazy-Susan shelves in space that is wasted where cabinets meet in a corner. Several square feet of good space is lost in these corner areas in old kitchens. A "merry-go-round" shelf arrangement will put it to use.

2. Washable walls over range. A method of installing grease- and water-proof clay tile directly over old plaster greatly simplifies this remodeling project. The tiled surface can be cleaned easily and will never need redecorating.

3. Sliding cabinet doors. If the members of your family are always running into open wall cabinet doors, by all means replace them with the modern sliding type.

4. Shelves between shelves. More than a third of all storage space in older wall cabinets is lost because shelves are so far apart. Step-back shelves that will hold dishes, glassware and small cans can be installed easily by the home owner.

5. Specialized storage. Few old—or for that matter, new—kitchens have the right storage space for trays, platters and saucepan covers. It has to be built to order for each family.

6. Waterproof drainboards. Drainboard materials that loosen and wear out near the sink edge are both unsanitary and unsightly. One of the best materials for replacing them is waterproof clay tile, which is both durable and colorfast.

7. Ventilated drawers for vegetables. Paper bags may be the most satisfactory thing to buy potatoes and onions in, but most housewives would agree that they are a nuisance for storage. Ventilated drawers are the best answer.

8. A kitchen office. It may not be much larger than a postage stamp, but every housewife needs a place in the kitchen to make out shopping lists and menus.

Floors Wear Most

Floors get at least 90 per cent more wear than any other part of a house.

REACH THE RIGHT PEOPLE with your offer: Use The Pontiac Press Classified ads. Folks read 'em regularly when looking for something. Phone FE 2-8181.

Specialists in Re-Modeling!
ELLIS CONST. CO.
2690 S. Woodward
FE 2-2671

Detroit Baptist Church Is Damaged by Vandals

DETROIT (INS) — Vandals did several hundred dollars worth of damage in the North Detroit Baptist Church when they sprayed rooms with fire extinguishers and ransacked three rooms this week.

Dr. John Hunter, pastor of the church, told police he surprised three young boys in the church but let them go when nothing appeared to be disturbed.

Library of Congress was established in 1800.

BUILDING
$5.00
PER SQUARE FOOT
COMMERCIAL or INDUSTRIAL
Andrew S. LaChapelle
General Contractor
MI 4-7566

SEE US FIRST
FIRST For Best Price and Quick Service
Land Contracts
Real Estate
Insurance
Trust Service
Investments
Dawson & Watson
R. J. Dawson, Hugh A. Watson
11½ N. Saginaw St.
Ph. FE 2-5420, Pontiac

NEWLYWEDS SHOULD KNOW that many problems are speedily solved through Classified ads in The Pontiac Press. Dial FE 2-8181.

EOM SALE
Individuality in Walls with
WASHABLE
HYLITE
A PERMANENT CASEIN PAINT

Appealing Colors; velvet smoothness; free from odors; quick drying; permanent. For interiors and exteriors. Does not turn yellow with age; HYLITE is inexpensive. No sizing necessary on new plaster. Quickly and easily applied by anyone. HYLITE is not a paste paint.
HIGH-LIGHT REFLECTING
HYLITE WALL PAINT— 5 Lb. Can, All Colors $1.00
HYLITE CEMENT PAINT— 5 Lb. Can $1.10
LUMBER
FE 5-6910
3360 W. HURON

ELECTRIC FANS
FANS--FANS--FANS
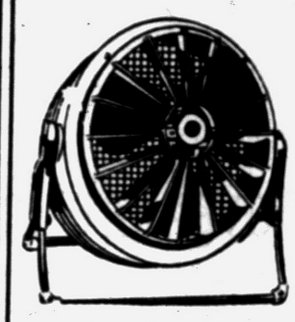
Ideal for Home — Office — Factory
10" to 36"
Window — Pedestal — Oscillating Types
$4.95 Up
BROKEN PACKAGES
BRAND NEW, FULLY GUARANTEED!
MICH. FLUORESCENT LIGHT CO.
393 Orchard Lake Ave. FE 4-8462

JUST WHAT WE'VE BEEN LOOKING FOR!
That's What EVERYONE SAYS About the
CREST
Ranch Type 2 Bedroom
HOME
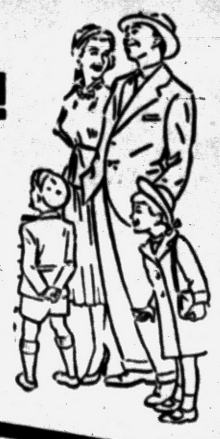
PAYMENTS ONLY $48 Per Month
INCLUDING TAXES & INSURANCE
AND YOU PAY ONLY $495 DOWN
FREE GIFTS
For every family that comes out and visits our Model Home.
FEATURES:
• Spacious 50-Foot Lots
• Large Dining Area
• Large Utility Room
• Oak Hardwood Floors
• City Water and Sewer
• Automatic Gun-Type Forced Air Furnace
• Alwintite Aluminum Windows
• Youngstown Kitchens
• Birch Flush Doors
TOTAL PRICE
$7,145
30-Year FHA Mortgage Terms
OPEN SATURDAY & SUNDAY
9 A. M. TO 9 P. M.
DAILY 12 NOON TO 6 P. M.
862 Emerson, Perry Park. Drive out Perry Street, turn south on Emerson 1½ blocks to model, directly across from Emerson Elementary School. Watch for Signs and Flags.
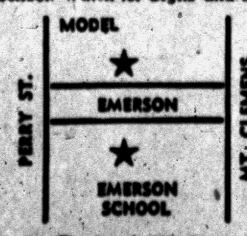

Built by CRESTVIEW HOMES, Inc.
Sold by HANNAN
Telephone FEderal 3-9356

CONSUMER'S REPORTS RATED*
This THE Number ONE Alkyd Flat Enamel*
BPS SATONE BPS
Rated Highest in Overall Quality of All Alkyd Enamels
. . . and Alkyds Are Superior to All Other Paints!
✓BRUSHING ✓DRYING ✓COVERING ✓SHEEN
✓COLORS ✓OPACITY ✓WASHABILITY
WE'VE GOT SATONE IN 18 GORGEOUS COLORS! COME IN—GET YOURS TODAY!
All Colors—$5.40 Gallon
*Consumer' Reports, June 1955, Page 269.
HERE'S WHERE TO BUY BPS QUALITY PAINTS
Lewis Hardware — 4460 Elizabeth Lake Road, Pontiac
Simmons Hardware — 2900 Orchard Lake Rd., Keego Harbor
Wilson Hardware — "On the Lake, Walled Lake
Fay-Barker Hardware — Saginaw at Auburn Rd., Pontiac
McKibben & Childs Hdw. — Union Lake Shopping Center, Pontiac
Talbott Lumber Co. — 1025 Oakland Avenue, Pontiac
Brownie Hardware — Sanford at Wilson, Pontiac
Deer Lake Lumber Supply — 7110 Dixie Highway, Clarkston
Milford Hardware — 404 Main St., Milford
Travis Hardware — 456 Orchard Lake Ave., Pontiac
Fay Hdw. & Sporting Goods — Huron at Telegraph, Pontiac
Holly Car and Home Supply — 603 North Saginaw, Holly
BUY BPS QUALITY PAINTS BUY BPS QUALITY PAINT



Pontiac Press Photo

BLOOMFIELD KNOLLS — Built by Township Building Co., this new model is open at 6310 Greer Rd. and has three bedrooms and the features of a custom built home. With faced brick fronts, the houses are of one-story construction and come in five different elevations. The floor plan has 1216 square feet and is placed on lots measuring from 80 by 100 to 145 by 170 feet.

YOUR NAME GAINS FAME when you advertise in The Pontiac Press Classified ads. To make yourself better known, phone FE 2-8181 for an ad-writer..

SEE IT TODAY!

The New "Trailview Home"

★ 3 BEDROOMS
★ 2 BATHS

PLUS many, many other outstanding and Deluxe Features.

$16,000 TO $16,500

Including Lot

FHA and VA Approved

LOCATION:
Model home located at corner of Pontiac Trail and Welch Road. Model open daily 1 to 8 P. M.

Robell Real Estate and Building Co.
1102 W. Maple Road
Walled Lake, Mich.
Phone MArket 4-1552

Bloomfield Knolls Opens Sunday at 6310 Greer Rd.

Five different elevations are features of the new Bloomfield Knolls subdivision which is going up at 6310 Greer Rd. in West Bloomfield Township, and will be open to the public Sunday.

Built by the Township Building Co., 140 houses are planned for this countryside site with its rolling terrain. Constructed of brick and stone shake siding, the floor plans offer three bedrooms, large living room with separate dining area, kitchen, utility room and bathroom.

Custom built on the job, these houses have 1216 square feet of living area and include a covered carport with paved entrance from the individual driveways.

Naturally finished birch cabinets are used throughout the house with the buyer having the choice of interior finish colors.

An overhead heating system is installed in the Bloomfield Knolls' home which is placed on lots measuring 80x100 feet and 145x170 feet.

The William A. Kennedy Realty firm is handling the sales.

Jet Fliers Getting Electronic Co-pilots

WASHINGTON (UP)—The fighters and bombers produced by America's aircraft industry fly so fast that they impose demands upon pilots that have not been experienced before.

Sa, to help them out, Planes, official publication of Aircraft Industries Association reports that the aircraft electronics industry has developed an electronic brain which will fly "co-pilot" in new supersonic fighters.

It's a real genius when it comes to solving intricate problems that arise with lightning-like rapidity in modern military planes. It can do 60,000 additions or subtractions, or 3,000 multiplications or divisions in one second.

The new airborne electronic "thinker" was made possible by the development of tiny-weight transistors that are replacing the heavy old-type radio vacuum tubes.

Transistors, though small, are tough, don't heat up and operate on about one-twentieth of the power required by the old vacuum tube. The new airborne computer uses about 800 of these transistors in its circuits.

Hens Double Output

GLENVIL, Neb. (UP) — Mrs. Kenneth Motley has a hen that works overtime. In a three-week period, the hen laid two eggs measuring 8 inches in circumference. Each of the king-sized eggs contained another complete, normal-size egg.

LOSE SOMETHING? Let a Lost Ad find the finder. For a friendly, experienced ad-writer call FE 2-8181.

Spraying Program Boosts Apple Yield

GENEVA, N. Y. (UP)—A five-year experiment to control scab with a ferbam spray program resulted in increased yields of U. S. No. 1 apples in a Hudson Valley orchard.

The program included eight different treatments with lead arsenate as the basic insecticide. All were equally effective in controlling scab, according to a rport just released by the New York State Agricultural Experiment Station here.

An all-season program of ferbam fungicides proved safest and resulted in the highest yields and best fruit quality.

Cost per box also was the highest with this program, but the increased production of U. S. No. 1 apples justified the added expense.

YOU GET THERE when you use Want Ads to get going! For a helpful Pontiac Press ad-writer dial FE 2-8181.

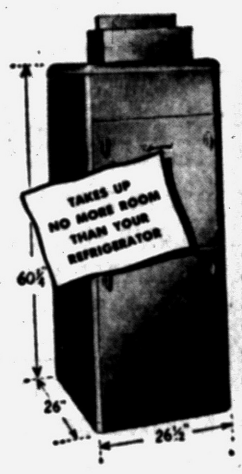

Janitrol Summer Air Conditioner

Live in a cool, comfortable home this summer . . . why suffer in hot weather? Janitrol cooling lets your family enjoy healthful living year 'round. Call today and see how easy it is to have Janitrol Air-Conditioning.

FREE ESTIMATES
EASY TERMS

OTTO A. TRZOS Co.
3101 Orchard Lake Road Keego Harbor FE 2-0278
EVES AND SUNDAYS CALL MA 6-6247

Can't Prosecute Pup

SCOTTSBLUFF, Neb. (UP)—Police received a good description of a shoplifter, but even if they find him, he can't be prosecuted. The culprit is a large black dog that wandered into a store and took a pair of gloves from a rack. The store manager pursued the thief, but four legs proved better than two.

We are seldom out of sight or hearing of one of the many inventions of Thomas Edison.

The Klondike valley area has yielded more than $215 million in gold ore.

RESIDENTIAL PROPERTIES

ROY ANNETT, Inc.
Realtors
28 E. Huron St. Ph. FE 3-7193

The GOOD HOUSEKEEPING SHOP

Water Heater VALUES



Duo-Therm

The factory guaranteed heater that now sells for less! Either model fully insulated and fully automatic!

30-GALLON GAS MODEL

Our Sale Price **$69.95**

FREE Wiring on Edison Lines!

52-GALLON ELECTRIC

fully-automatic, fast recovery

Regular $124.95 **$99.95**

EASY CREDIT TERMS

Free immediate delivery of either model

PAY ONLY $5 DOWN!

The GOOD HOUSEKEEPING Shop of PONTIAC

Open Friday and Monday Nights 'til 9

51 W. Huron Street Phone FE 4-1555

VETERANS! NO MONEY DOWN at WILSHORE ESTATES



3 BEDROOM RANCH HOMES

BRICK FRONT • 50 FT. IN LENGTH • CONVENIENTLY LOCATED
• NEAR SCHOOLS, SHOPPING AND LAKES

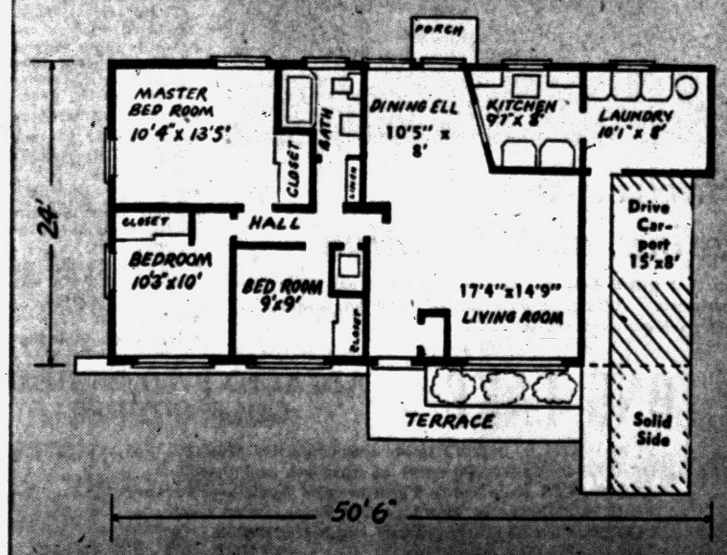

PAVED STREETS

MINIMUM 100 FT. LOTS

SOLID PAVED SIDE DRIVE THROUGH CARPORT

ALUMINUM STORMS AND SCREENS

FLOOR TO CEILING SLIDING DOUBLE DOOR CLOSETS

FULL PRICE ONLY . . . $12,150.00

MONTHLY PAYMENTS ONLY $61.58 PLUS TAX AND INSURANCE

Check These Extra Quality Features

- French door to patio
- Double kitchen sink with spray
- Vestibule entrance
- House length — over 50 ft.
- Oil forced air heat
- 66 gal. automatic hot water heater
- Lock tab roof
- Disappearing stairway to attic storage space
- Copper plumbing
- Spacious, convenient kitchen cabinets
- Birch 1¾" flush doors
- Choice of color throughout
- 8 ft. picture window

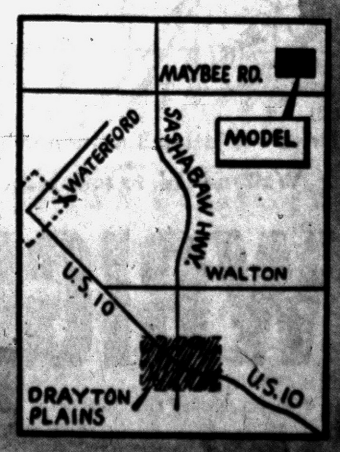

MODEL NOW OPEN AT MAYBEE RD. ½ MILE East of SASHABAW HWY.

WORLD BUILDERS • Phone ORlando 3-2305

SEE — The Spacemaster

More Living Room ... in Every Room



with the new low-priced SPACEMASTER folding door

in your kitchen!

"Spacemaster" doors *fold* inside the doorway, completely out of the way. Your kitchen is larger, easier to move around in. No cabinet or counter tops lost to swinging doors. No danger of doors standing ajar, or closing on children's fingers.



in your living room!

"Spacemaster" doors *fold* back on themselves, make better furniture arrangement possible. No "dead" corners, no valuable floor and wall area lost to door swing.



in your bedroom!

"Spacemaster" doors add many valuable feet of floor and wall space. Beds can be pushed closer to closets. There's more room for night stands and lamps, too, because swinging doors are completely out of the picture.



SPACEMASTER folding doors by

NEW • LOW COST • SIMPLE TO INSTALL • EASY TO WASH WITH PLAIN SOAP AND WATER • VINYL FABRIC COVERED • DOUBLE-STRENGTH STEEL FRAME

GARAGE CUPOLAS . . . $20 Up

PEGBOARDS 1/4" - 1/8" COMPLETE ASSORTMENT OF HOOKS

Poole LUMBER CO.

HARDWARE • COAL • BUILDING SUPPLIES

151 OAKLAND FE 4-1594

Buying Runs High at Furniture Mart

GRAND RAPIDS (AP)—Spokesmen for the Grand Rapids Furniture Exposition Assn today said buying orders at the current summer furniture market were "beyond expectations."

Charles F. Campbell, executive secretary, said the opening boomed this week with 500 visiting buyers registered. A normal registration pace through July 1, when the exposition closes, will approach the attendance mark of 2,800 set last January, Campbell predicted.

Registrations yesterday included buyers from 34 states, the District of Columbia, Canada and South Africa.

Willis M. BREWER

Broker

Complete Real Estate Services • Listings Wanted • Buy and Sell Contracts. • Will Trade Contracts for Ranch Type Homes.

55 N. Parke St.

FE 4-5181

STEEL SCAFFOLDING for every requirement. Rolling trestles and special scaffolding for stairways, stores, churches and bank lobbies.

SYNTRON ELECTRIC HAMMERS. Tools for every need.

MALL CONCRETE SURFACERS & GRINDERS.

CARLON PLASTIC SEWER PIPE

BELT SANDERS—Skil and Mall.

McCULLOCH Power Post Hole Digger

TARPAULINS

RAIN BIRD Sprinkling Systems

WILKINSON WHEELBARROWS

HYDRAULIC JACKS

SICKLEBAR MOWERS

Mixer Park, Inc.

245 Elizabeth Lake Rd.

Ph. FE 5-8780

FREE PARKING



Richmond Knolls Model Offers Custom Features

Custom features in a low-cost project home are offered in the "Chieftain," a new three-bedroom house built in Richmond Knolls at 5270 Clarkston-Orion Rd., one-half mile east of Sashabaw Rd.

A combination bathroom and dressing room plus a second lavatory in the playroom and kitchen area of the house are included in this plan which has a large living room with dining area, kitchen, family activity room and laundry room.

Forty houses are planned for this subdivision being built by the R. S. and R. Building Co. Lots measure 100 by 150 with some as large as 150 by 250 feet.

The kitchen has naturally finished pine cupboards facing one wall with hammered wrought iron hardware. Yellow has been chosen for the model kitchen with gray plastic counter tops and double white porcelain sinks.

CALIFORNIA CONTEMPORARY WINDOWS

A large picture window overlooks the front yard with a set of California contemporary height windows placed at the side of this long room. There are over 1,100 square feet of living space in this house.

The spacious bathroom has its own built-in dressing table with twin sinks and plastic covered counter tops. Beneath this unit, mounted on a slight angle, are sliding peg-board doors for storage area. The medicine cabinet, another series of sliding doors located above the sinks, looks like part of the mirrored wall.

All floors in this one-story house are covered in tile and each room has its own built-in sliding door closets.

Fully insulated, the "Chieftain," has an unusual floor which is built up from a layer of crushed stone, then a vapor barrier with a specially treated board material on top. The fourth layer is a new type of cement which is chemically treated to retain air holes. This process prevents any moisture seepage from the ground.

A circulating heat furnace is located in the laundry room.

The exterior of this house is done in a partial front of pastel stone-brick with asphalt shakes.

RICHMOND KNOLLS — The "Chieftain," new Richmond Knolls' model opens this weekend for inspection at 5270 Clarkston-Orion Rd., one-half mile east of Sashabaw Rd. The floor plan offers a large living room with dining area, three bedrooms, master bathroom, kitchen and activity room and laundry room plus a lavatory. Front section of the house is built of brick and vertical strips of knotty pine. The remainder of the exterior is done in asphalt shakes. In the lower photo is shown the knotty pine cupboards in the large

(See Interior on page 24)

kitchen. Finished with hammered wrought iron hardware, the cupboards also have gray plastic counter tops and this same material faces the rear cupboard wall. A light is placed directly above the double-sink facility. Drawer fronts are slightly angled to dispense with hardware and allow ease of movement. Toe space has been provided at the base of the cupboard. All floors in the house are finished in asphalt tile and each room has full sliding-door closets.

Lumber

SASH & DOORS
BLDR'S SUPPLIES
BUILDERS' HDWE.
PAINTS

DICKIE Lumber Co.

2495 Orchard Lake Rd.

Phone FE 4-3538

We are sold out on this development but we are still selling homes to be completed this fall in a new development.

VETERANS -- No Money Down

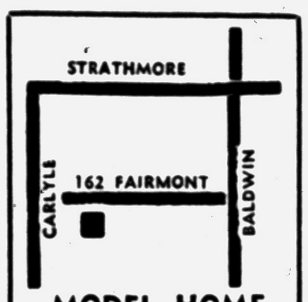

MODEL HOME
162 Fairmont
Phone FE 5-4731

$50 MONTHLY PAYMENT
Includes principal & interest

Open Daily and Sunday 1 P. M. to 6 P. M.

FEATURES:

- Two Bedrooms
- Full Basement
- 4 Styles to Choose From
- Luxaire Automatic Oil Heat
- Steel Casement Windows
- Large Lots
- Paved Streets
- Full Closets with Sliding Doors
- Plastic Tile Bath
- Double Ribbon Drive
- Completely Insulated
- Low Taxes

DAN ROSE REALTY

20030 JAMES COUZENS
PHONE BRoadway 3-1001

Another WRIGHT and VALUET Development!

LAKE FRONT LOTS

3 Miles North of Pontiac on Judah Lake



Drive out Joslyn 3 miles north of Walton Blvd. to salesmen.

$400 DOWN

Also Half-Acre to Five-Acre Lots With Lake Privileges

$100 Down Others Slightly Higher

OPEN EVERY SAT. and SUN.

WRIGHT-VALUET

345 OAKLAND AVE.

FE 5-0693 FE 5-9441

Your Opportunity to BUY on the LAKE FRONT

Beautiful Ranch . . . Two-Level . . . Three-Level Homes on Choice Large Lots Now Ready!

DRIVE OUT THIS WEEK-END . . . IT'S A THRILL!

NOW OPEN FOR YOUR INSPECTION
THE RANCH HOME "ENDYMION"



A HOME DESIGNED FOR THE DISCRIMINATE

- Vestibule entrance with fluted glass divided
- Large living room with floor length picture windows
- Roman brick fireplace—tile hearth
- Dining Ell
- 3 bedrooms with wardrobe closets
- Ceramic tile bath with double vanitory and formica counter tops
- Kitchen and utility combined with attractive divider
- Greaseproof tile on kitchen floor; formica counter tops
- Family room adjacent to kitchen; extra lavatory. Floor length picture windows; outside door.
- 2½-Car plastered garage
- Wet plaster throughout
- Asphalt tile floors throughout
- Perimeter heating
- Hi-Fi Music System with controls in each room.
- Planter gracing entire length of living room picture windows.
- Face brick.
- 1416 sq. ft. of living area

Distinctive in Styling, Designing and Location

It's the home as well as the location that will induce you to buy. Here you can "live where you play," Golfing, boating, swimming, fishing, outdoor life — and all within easy reach of all modern conveniences, schools, and centers.

GOLF VIEW at LONG LAKE

ADJACENT TO MOREY'S GOLF COURSE

From Pontiac Take Elizabeth Lake Road or Orchard Lake Road to Model

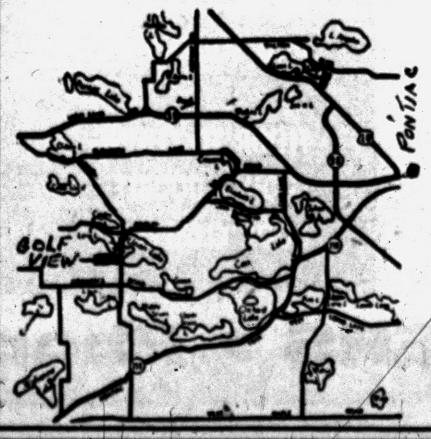

FURNISHED by Joerin's Home Furnishings of Milford.
DRAPES by Cadillac Drapery of Plymouth and Detroit.
APPLIANCES from Lord's Furniture and Appliance, Pontiac.
ARRANGEMENTS by Marohn's Gift House, Union Lake.
FIREPLACE FIXTURES—Burns Hardware, Detroit.

Offered by

MULTI-LAKES REALTY

MArket 4-1050 MArket 4-2814

Custom-Built by Harold Young Building Co.

OPEN SUNDAY AT 1 P. M.
EVERYDAY 1 to 8 P. M.

Other Custom Built Homes Available from $15,000 to $35,500

Do You Own Land Suitable for Development?

We are looking for property, either undeveloped or developed that can be used for commercial, residential or industrial. We'll buy it or develop it on either a cash basis or partnership or we'll do it on a fee basis, completing all of the engineering and plat work, as well as the roads. A large corporation with all of the skills necessary will help you get the most for your property.

SYLVAN REALTY, FE 5-9418
2383 Orchard Lake Road, Rt. No. 5

CASH REWARD for Pre-Season Buyers



THERE'S AS MUCH AS $40.00 and at least $20 In That Old Heater of Yours

...If You TRADE NOW for a New

Coleman Oil Floor Furnace

There's money in that old stove or other heating equipment! We'll pay you just to TRADE early, and guarantee yourself "central heating" comfort this winter! Hurry —offer good for limited time only!

Get One Of These Coleman Oil Floor Furnaces ...and GUARANTEE YOURSELF Winter Comfort!

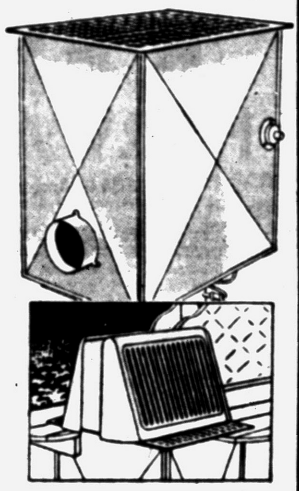

ANY Home Is Easy To Heat — with Coleman's "Super-Circulation" oil floor furnace. Re-heats air, circulates it 35% faster. Spreads warmth to farthest corner. Never lets floor-level air get cold! Coleman Low-Draft burner wrings EXTRA heat from oil!

Flat Register or Dual Wall Models. Take no "living" space, install easily. Dual wall model (right) fits in wall, between two rooms. Both models circulate heat throughout home.

See FREE demonstration today

Easy Terms — 3 Years to Pay!

$2.45 Pay As Little As Per Week

Goodwill Automatic Heating
'Your Heating Super Market'
3401 W. Huron FE 2-7849

Flame Resistance Vital Factor in Fire Protection

WASHINGTON, D.C. — What is "Flame resistance?" It is that property in a material which restricts the spread of flame over a surface. The amount of flame resistance which a material possesses can be vitally important in preventing the spread of a disastrous fire. It can allow time to permit the fire to be extinguished and, if necessary, it can allow time for the occupants of a structure to reach safety.

It is a difficult problem to develop specifications by which flame resistance can be measured. But such specifications are invaluable in creating safer surroundings in the nation's homes and workshops. Perfect solutions to the puzzles existing in this field have not yet been found, but much progress has been made in recent years.

In these efforts the makers of various types of protective coatings have taken active part. Paints of various types very definitely aid in reducing the flammability of surfaces at the start of a fire. They increase their "flame resistance," in other words.

This is true not only of interior surfaces, but of exterior ones as well.

A wood shingle roof, for instance, that is not adequately safeguarded with a protective coating will harbor a spark from a chimney and give it lodgment until a fire is well started among the curled and dried-out shingles. The chances of regular intervals is involved.

ATOMIC TEST

A most dramatic example of the flame resistance of well-painted surfaces was provided by a test made in connection with recent atomic bomb tests at Yucca Flats. Three test houses of similar construction were erected. The house at one end was ill-kept and unpainted. At the other end was a house neatly kept but in need of repainting. The house in the middle was well-kept and well-painted.

In the wake of the heat flash from the bomb explosion, the first house took fire immediately and burned to the ground. The second house was a little slower to ignite, but was completely destroyed by the flames that followed. The well-painted house in the middle was left standing with its smooth paint coating only slightly scorched.

Ordinary oil- and water-based paints can both serve as fire-retardants. So, of course, can the coatings designed specifically for the purpose. The easy-to-keep-clean, smoothly painted surfaces are far less likely to catch fire than dirty, rough or splintered substances. If the painted surfaces should ignite, their flame resistance may provide that invaluable margin of time that can spell the difference between safety and disaster.

FRED W. MOOTE
Electrical CONTRACTOR
State & City Licensed
WIRING INSTALLATIONS
- COMMERCIAL
- INDUSTRIAL
- RESIDENTIAL

Over 25 Years in Pontiac
845 West Huron St.
FE 2-3924 & FE 2-4008

Ready MIX CONCRETE



IT'S SMART TO BUILD with CONCRETE or CINDER BLOCKS
FE 4-4570
FE 8-0332
VAN HORN and SONS
199 Mechanic Street

No Paint for Screen Will Stop Peeping

Q—We live in a basement apartment. Isn't there a way to paint a window screen so that a person cannot see in from above floors? — Mrs. W.

A — Not that I know of, although coating the screening with aluminum paint might help. Reflection of daylight from the silvery surface would block the view from outdoors to some extent. Installing fine-mesh aluminum screening or aluminum-painted louver-type screening might be even better. Have you considered Venetian blinds?

Don't Forget Bathroom When Finishing Attic

When you finish that expansion attic, remember that a bathroom is an essential feature there. To save plumbing costs, build it over the bath on the first floor, or over the kitchen.

Finish its walls and floors with waterproof ceramic tile, so that moisture won't damage its surfaces and even affect walls in adjoining rooms. And be sure that it has sufficient height — don't try to locate it in an area with a low, sloping ceiling.

Complete Basement Waterproofing
All Work Guaranteed — Free Estimates!
Reliable Waterproofing
24 Whitfield Phone FE 4-0777



OUTDOOR WHATNOT—Wondering how to remove that blank, uninteresting stare from your fence or patio screen? A little niche like this set into the fence the depth of a board, makes a charming display shelf for potted plants and garden sculpture. Flowers and shrubs are particularly enhanced by a fence background of natural or stained western red cedar or Douglas fir, and even inexpensive grades of these woods resist weather admirably and blend beautifully with your landscaping.

Oldest School in West

College Hall, on the campus of Pacific University in Forest Grove, Oregon, is the oldest building west of the Rocky Mountains used continuously for educational purposes. The Hall was built in 1850 of hand hewn and rough sawn fir from nearby forests, and from the second floor windows of its now mellow and lovely facade, tthe schoolmaster of yore occasionally fired upon renegade Indians.

Want a Redwood Contemporary Home?
CALL
HERBERT C. DAVIS
4925 Pontiac Lake Road
OR 3-7614
Beautiful Waterford Estates
From $7,500 Up

Do-It-Yourself Headquarters

- Hardware Supplies
- Paint Supplies
- Lumber Supplies
- Do-It-Yourself Kits
- Remodeling Ideas Plans
- Building



ALL TYPES OF BUILDING SUPPLIES
CHURCH'S, Inc.
FE 2-0233
107 Squirrel Road
Auburn Heights

Tile Fine for Shelves in Children's Room

Making up some open storage shelves for that three- or four-year-old's room is an easy task for the home handyman. Here's a new wrinkle on it. Make the shelves in a width that will take 4¼-inch squares of ceramic tile and surface them with it.

The few square feet of tile needed will cost very little, and it will eliminate painting the shelves, and make cleaning them much easier.

2 BEDROOM HOUSES
$500 Down
No Added Costs
FHA Mortgage
Only $45.00 Month
Drive Out Commerce Road
3 Blocks East of Union Lake Road
COLWELL HOMES, INC.
MI 6-2022
4057 Maple Rd., Birmingham

NOW! DU PONT *TWO-PURPOSE* HOUSE PAINT



Specially made for wood-masonry homes
★ Prevents white staining on masonry below painted surfaces
★ An ideal white for tinting to light colors
Costs no more than ordinary house paint! $6.35 Gal. in 5-Gal. cans
Donaldson Lumber Co.
27 Orchard Lake Ave. FE 2-8381
DUPONT PAINTS for every purpose

Burmeister's - - - Burmeister's - - - Burmeister's

NOW 3 YARDS
8197 Cooley Lake Rd. EM 3-4171
Cooley Lk. Rd., Cor. Union Lk. Rd. EM 3-3714
9 Mile & Telegraph ELgin 6-4184

Burmeister's
BIG REMODELING SALE!
June 25—June 27
600,000 Feet of Good Lumber Must Be Sold to Make Room!
OPEN SUNDAY

So-o-o, if you are planning some building or remodeling, now is the time to buy at Burmeister's and your dollar will go much further during this sale.

If you don't have the cash you may take 30 months to pay.

Here is just a sample of the bargains that are waiting for you. You don't have to drive 30 miles from Pontiac. To get these terrific prices just come out to Burmeister's. We also have a fleet of 12 trucks to deliver your material when you want it.

Hoping to see you during this tremendous sale.

Clarence Burmeister and Employees

CEMENT Limited Supply

1x6 Fir Boards, Reg. $110 per m, now ..... $89 per m
2x4 8' Special Fir, Reg. $110 per m, now ..... $80 per m
2x6 (8 to 16) R/L Red Fir Specials, Reg. $120 per m, now ..... $99 per m
2x8 (8 to 16) R/L Red Fir Specials, Reg. $120 per m, now ..... $99 per m
2x4 (8 to 16) R/L Red Fir Specials, Reg. $120 per m, now ..... $99 per m
1x4 Flooring, Reg. $149, now $120
Wow' 210 Lb. Shingles, all colors, Reg. $7.95, now $6.50

3-Pc. BATH SET Complete $149
Cast Iron Tub All Chrome Fittings. Seat-Trap and Waste. Medicine Cabinet Towel Bar Paper Holder Reg. $248.50

REO POWER MOWERS Also Other Makes—35 in Stock From $59.95

GOLD BOND ROCKWOOL Blanket Insulation Now $2.50 Per Roll

BOYDELL OUTSIDE PAINT Now Reduced Free Pan and Roller With 2 Gal. Purchase. $4.95 Per Gal.

PLYWOOD 4x8x¼ Fir $3.95

PLYSCORE Fir ⅝ 4x8 Sheets $5.95

4x8 SHEETROCK $1.35 C&C

We Reserve the Right to Limit Quantities!

Burmeister's
NORTHERN LUMBER CO.
Wholesale or Retail
PONTIAC UNION LAKE 8197 Cooley Lake Rd. Phone EM 3-4171
2nd BIG LOT SOUTHFIELD TWP. Telegraph & 9 Mi. Rd. Phone FL 1-4184
We Deliver Within 70-Mile Radius of Our Yard
Burmeister's - - - Burmeister's - - - Burmeister's

A SENSATIONAL "RANCH HOME" OFFER!!.



ONLY $19,990
INCLUDING BEAUTIFUL ACRE LOT SITE, PLUS ALL UTILITIES

ALL BRICK—3 BEDROOMS
1½ BATHS—RADIANT HEAT
18-FT. FAMILY ROOM
YOUNGSTOWN KITCHEN
NATURAL FIREPLACE
EXTRA LAVATORY OFF UTILITY ROOM
MANY, MANY OTHER LUXURY FEATURES

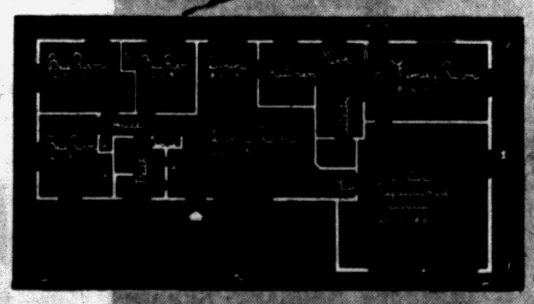

THE ROCHESTER

1,434 SQ. FT. PLUS 2-CAR RECREATIONAL GARAGE

CUSTOM BUILDERS
Ranch Homes Inc.
625 HUNTER BOULEVARD BIRMINGHAM

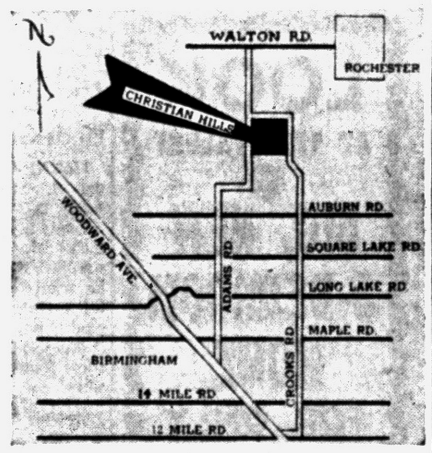

The stunning Rochester model can be seen at CHRISTIAN HILLS ESTATES.

DIRECTIONS: To reach Christian Hills drive out Woodward to 14 Mile Road, turn right to Crooks Road and left on Crooks to the models.

24 ATTRACTIVE MODELS AND FLOOR PLANS TO CHOOSE FROM

JO 4-6588—MIDWEST 6-2646—JO 4-6291

Oysters are grown all over the world, except on shores washed by polar seas.

REFRIGERATION SERVICE
All Types—All Makes
Commercial and Residential
DAY OR NIGHT SERVICE
Authorized
Kelvinator Sales & Service
MASON REFRIGERATION
FE 2-6400
461 Elizabeth Lake Road

St. Lawrence Traffic Reaches All-Time High

OGDENSBURG, N. Y. (UP)—More people, more cars and more ferryboats crossed the main St. Lawrence River crossroute between here and Prescott, Ont., in 1954 than in any previous year.

One ferryboat company said its boats had traversed the route—one mile and a quarter—some 42,090 times, carrying 729,000 foot and car passengers.

River crossings may become even greater in the near future when the St. Lawrence Seaway construction begins.

Tile Cleaning Offers Problem

'Grout' Cement Discolors if Not Well Scrubbed With Steel Brush

Ceramic tile is the easiest thing in the world to keep clean—just a little detergent and water. But keeping the cement lines between tiles clean may be another story.

This cement is called "grout" and unfortunately many homemakers neglect cleaning it for long periods. For this reason, grout lines may tend to become discolored after a while.

Grout cement is actually stronger, more durable, and much more resistant to stains than concrete pavement. When stained or dirty (usually from neglect) a good scrubbing with a non-scratching scouring powder and water is the best method for cleaning. On occasion, if scrubbing doesn't do the trick, bleaching with hydrogen peroxide or common hair bleach should be tried. On tougher jobs, steel wool or a clean steel brush is required.

Work carefully, though, when using a steel brush or steel wool so that you won't wear away any of the grout. And always try simple scouring before you use the more drastic methods.

Most of the common household stains can be taken care of with these methods. They include, for instance, stains from beet juice, blood, catsup, coffee, grape juice, ink, laundry bluing, mustard, shoe polish, tea and soot. The important thing is to treat staining as soon as possible. Always scrape off as much as you can first before using a chemical.

OTHER METHODS

Other stains need slightly different treatment. Crayon marks, for example, can usually be dry-brushed off. Iodine will gradually fade away, but fresh stains may be removed with alcohol. Use carbon tetrachloride to dissolve lipstick after rubbing away most of it with tissue paper. And for nail polish — yes, that's right — use nail polish remover.

Paint and rust may present some difficulty because of the length of time they've been on the grout. For a start, use fine sandpaper on paint and then finish by swabbing with paint remover.

Try a one-to-one solution of oxalic acid on rust; a commercial type rust remover is also practical. In general, oils, grease, paints, lacquers and the like require readily available solvents such as alcohol, gasoline, or cleansing fluid. Grout lines which have turned gray with age are all too often caused by careless washing—using dirty water and not rinsing properly.

To sum up, the basic rules for keeping grout clean are these:

1. Most cleaning can be done by scrubbing with cleansing powder. Don't forget rinsing.
2. If grout lines get stained, treat promptly.
3. Try simplest methods first and then, if necessary, use a special preparation.

Early Greek and Roman beds often were made of solid ivory veneered with tortoise shell and with silver feet.

Making Own Window Screens Saves Extra Work Given to Fit Ready-Mades

Although some folks are all for buying window screens ready-made, there's one good argument for making your own screens—you can make them so that they can be fitted to the window frames with a minimum of cutting and planing.

Anyone who has ever hung a door, storm sash or screen can appreciate that it demands considerable skill, patience and perseverance.

But a screen frame made to the exact measurements of a window should fit exactly, if the window opening is square. If it's not square, some planing may be in order, but not much.

Having obtained well-seasoned, knot-free screen stock from a lumber dealer, here's how you could proceed to make window and porch screens:

First select the type of corner joint you wish the screen frames to have. Simplest is the common butt joint, in which the sides are merely butted against the ends of the top and bottom horizontal crossmembers. This joint, however, is not very strong and should be reinforced with steel angle irons, mending plates, or the like.

Stronger are the step joint (side pieces notched to receive top and bottom pieces), the dowel joint (butted or mitered) and the half-lapped joint.

Now, to make a full-length screen frame measure the window opening, mark your lumber and cut it carefully on the marks. Fasten the parts together at corners with glue and nails in the case of butt and step joints, ⅜-inch dowels and glue for the doweled joint, screws and glue for the half-lapped joint. Use waterproof resorcinol-resin glue.

If the screens are more than four feet tall, a middle horizontal crossmember should be added.

EDGES GROOVED

Half-length frames for double-hung windows are made the same, except that their side edges are grooved to permit them to slide up and down on runners nailed to the window frame just outside the lower sash. Place the screens as close as possible to window sash.

Runner channels on the frames can be formed either by gluing and nailing quarter-inch strips to the edges if the frames, or by cutting the grooves on a table saw.

You can now attach the screen cloth. There are several kinds of bronze, copper, aluminum, galvanized and plastic. Plastic has some advantage over the others in that it never needs a protective coating. Most others will rust or corrode in time.

To attach screening, place two frames side by side and block up the opposite sides slightly. Lay a single length of screen cloth across both frames, stapling one end of it to raised side of one frame, pulling it tight and stapling it to the raised side of the other frame.

* * *

Remove blocks (this pulls screen taut) and staple screening around all sides of frames. Finally, cut through screen cloth between frames.

Avoid cirrosive chemical acgalvanized staples only with steel and aluminum screening, copper staples with other screen cloths. Place staples half an inch from inside edges of frames. If screen is plastic, fold it and staple through double thickness on edges.

FINAL STEP

Final step is to cut, fit and nail flat screen moldings over screen edges to cover staples. Trim off excess screening by drawing knife along outside edge of molding.

Before screening is attached is a good time to coat all wooden screen-frame components with a wood preservative. Some preservative solutions provide an excellent base for paint, and reduce the danger of moisture damage to paint films.

Screen frames should be painted before installation. But wire screen cloth should not need painting for a year.

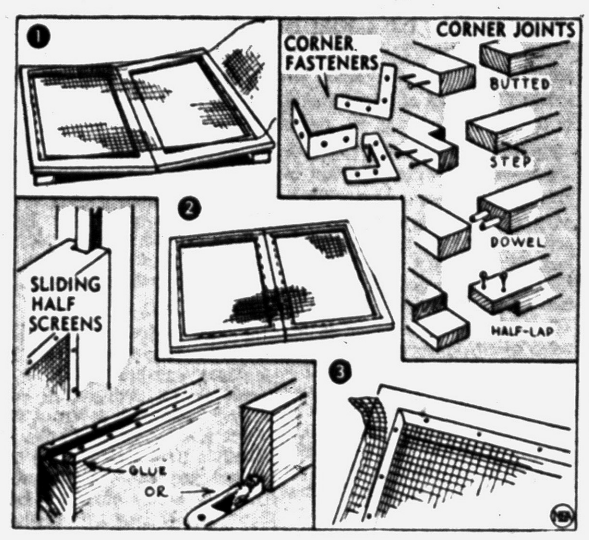

WINDOW SCREENS — If you have a hammer and saw, you can make your own window screens at a fraction of the cost of custom-fitted screens.

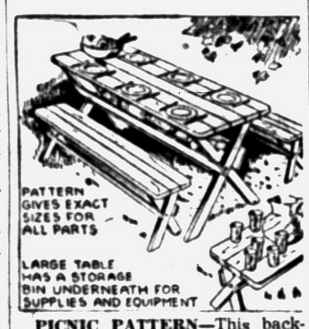

PICNIC PATTERN—This backyard set is just what is needed to make those family picnics a huge success. The saw-buck type of table and benches are designs that will harmonize with any barbecue setting.

A hand saw, hammer and screwdriver are the only tools needed. All dimensions and assembling directions are shown with large sketches on pattern 279 which is 25 cents.

Available in packets of five standard size patterns at $1 each packet, are: Lawn & Garden Figures, packets No. 1 and 2; Home Improvements, packets 1 and 2; Lawn & Garden Furniture, packets 1 and 2.

Any of these packets may be returned for refund if any single pattern in a packet is not useful or as expected.

Write to Workshop, Pontiac Press, Bedford Hills, N. Y.

Finds Gas Hard Way

HARRISONBURG, Va. (UP)—Samuel S. Shankes new well just keeps bubbling.

Gas! No doubt that. A driller found this out in an explosion which singed his eyebrows when he tried to light a cigarette. But the state geologist's office exploded any ideas that the gas is in commercial quantity. The scientific fellows said small pockets were not unusual hereabouts.

THAT FARM you're after may be in today's Classified section. But if you'd like to sell one, dial FE 2-8181.

FOR A BETTER BUY look for it in the Want Ads! A car, a bar or anything — Classified has the bargains!



ADD a room and bath, or extra play area. Carefully planned additions, or the modernization of your kitchen, will pay a big fat dividend in livability! Call our Home Improvement Division. Service includes planning asistance and free estimates. Immediate financing.

"There Is No Substitute for Experience"
OPEN SUNDAYS 12:00 - 4:00
BOB'S BUILDING SERVICE
207 W. MONTCALM
At the flashing amber light just east of Oakland Ave.
A Murray White FE 4-9544 Robert E. White

FOR YOUR PATIO
OR
Your PORCH ROOFING
Hundreds of Other Uses
genuine Alsynite
THE ORIGINAL TRANSLUCENT FIBERGLAS PANEL



YOU MUST SEE THIS MATERIAL

★ECONOMICAL ... Alsynite daylighting saves 30% to 80% in cost to you. No special framing or labor. Requires but lightest of structural supports. Maintenance free.

★COLORFUL ... light, beautiful translucent colors ... soft, pleasing pastel tones that create harmonious interiors.

★PERMANENT—SHATTERPROOF ... will not crack, crase, warp, sag, buckle, rot or mildew ... resists acids and salt water.

SAW IT ... NAIL IT!



Alsynite panels are as easy to use and install as wallboard. Can be quickly and easily cut by shears, power or hand saw. Panels can be drilled with ordinary tools when necessary. Alsynite may be fastened with nails, bolts, screws or mastic.

★TRANSLUCENT ... privacy with maximum light ... diffused, shadowless, glareless.

★WEATHERPROOF ... imperious to all weather conditions ... excellent insulating qualities ... almost twice that of glass.

BURKE LUMBER CO.
"Where the Home Begins"
4495 Dixie Highway in Drayton Plains OR 3-1211

Real Estate Service
... At Its Best!
To Buy or Sell Real Estate or Land Contracts ... SEE
WM. H. KNUDSEN
Realtor
510 Pontiac Bank Building
Phone FE 4-4516

LOOK AT THIS VALUE!
BIG, NEW 3-BEDROOM HOME
FOR ONLY $45 PER MONTH
Including Taxes and Insurance
Total Price $7400
FHA TERMS
Model Home Is at 514 Third (Off Joslyn)
Open Daily and Sunday
Built by
BVG Investment Company
Phone FE 4-4138

STEEL
I BEAMS—CHANNEL ANGLE—TEE REINFORCING BARS
HOT ROLLED AND COLD FINISHED BARS ROUND—SQUARE FLAT
HOT ROLLED SHEETS AND PLATES
Pontiac Welding & Machine Works
54 N. Parke FE 2-4121

BUILDERS' SPECIALTIES
CONCRETE CULVERTS
TENN. LEDGE ROCK
FLAG STONE
BRIAR HILL STONE
BELDEN FACE BRICK
COMMON BRICK
METAL CULVERTS
GLASS BLOCK
HOT LIME
OUTDOOR FIREPLACES
HEATALATOR
FIREPLACES
AREA WALLS
CALCIUM CHLORIDE
SILICA SAND
CEMENT & MORTAR
CEMENT COLORS
SLIP SEAL SEWER PIPE
DRAIN TILE
LINK—
Bond's Plaster or Concrete
SIBLEY COAL & SUPPLY CO.
140 N. Cass Ave.
FE 5-8163



VALENTINE'S PAINT

It's a fact, Valentine's means value in paint. For it's a *complete* line of interior and exterior paint made by Valspar, a fine old name in paint. It's a *modern* line, with the latest achievements in research and development in every can. And it's a *moderately priced* line, the thrifty way to new beauty throughout your home.

Come in soon; let us show you why Valentine's means value, is today's outstanding "buy" in paint.

COMPARE THE QUALITY!
COMPARE THESE PRICES!



ONLY $5.14 Gallon — FLAT WALL PAINT
ONLY $5.78 Gallon — SEMI-GLOSS ENAMEL
ONLY $5.95 Gallon — HOUSE PAINT
ONLY $2.49 Quart — QUICK-DRYING ENAMELS

KEEGO HARWARE No. 1
3041 Orchard Lake Ave.
Keego Harbor FE 2-3766

OUR LATEST EQUIPMENT
GUARANTEES YOU
THE BEST BLOCKS



We Carry Structural Steel for Commercial Buildings ... Do All Types of Steel Fabrication

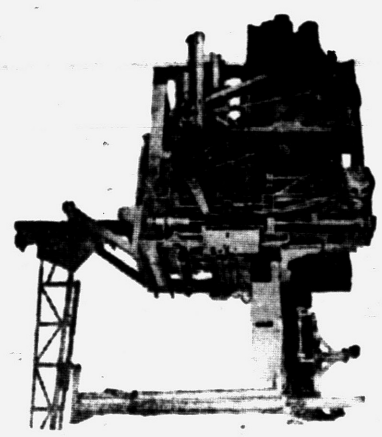

This is the latest STEARNS AUTOMATIC BLOCK MACHINE. It's the finest block machine made. WE BOUGHT IT TO EXPEDITE PRODUCTION, TO MEET DEMANDS FOR BETTER BLOCKS, AND TO SELL BLOCKS AT THE LOWEST POSSIBLE PRICE.



Structural STEEL
• Residential
• Commercial
• Industrial

A New Process—Ours Alone—Gives You Stronger Building Blocks, Lighter in Weight for Easier Handling ...
If you are considering masonry construction, see these new Blocks before you build — Available only at Tru-Bilt!

SEE US FOR YOUR
Cement and Mortar ... Steel overhead Garage Doors ... Heatilator Fireplace Units ... Fire Brick ... Drain Tile ... Aluminum Foil Insulation ... Glass Blocks ... "Thoroseal" Waterproof ... Brick ... Ledge Rock ... Etc.

TRU-BILT BLOCK CO.
Masonry Builders' Supplies FE 4-9531
"The Home of Better Blocks" 1992 Pontiac Dr.
NEAR TELEGRAPH AND ORCHARD LAKE ROADS

Portland Cement Paint Recommended for Patio

Q—What is a good, long-lasting method of coloring a poured concrete patio floor?— J. K. S.

A—Portland cement paint affords a durable coating, but should not be applied until concrete has cured for a month. Apply in two coats, allowing 24 hours drying time between coats, and keep surface wet for two days afterwards.

Specializing in
Custom Building
3-Bedroom Homes
and Remodeling
bender of birmingham
FE 2-9981 or MI 4-4941

To Buy or Sell Real Estate See
Bateman and Kampsen
Realty Company
377 South Telegraph
FE 5-9528

Chemicals Clear Roots From Drain

Q—In the past years I have had much trouble with roots growing in the sewer. As it is very expensive to have them removed twice or more a year, I would like to learn how to kill them before the mass gets large enough to stop the draining.—Mrs I. C. L.

A—Introduce a slow - dissolving chemical root destroyer into the sewer line by flushing it through toilet bowl nearest sewer line. To allow maximum treatment when waste facilities are not being used, apply two pounds of the chemical late in the evening before retiring. It is not necessary to dissolve this type of root destroyer in toilet bowl before flushing. Twice-a-year treatment is recommended to keep the line clear.

Forest land comprises 45 per cent of Kentucky's 25,512,960-acre land area.



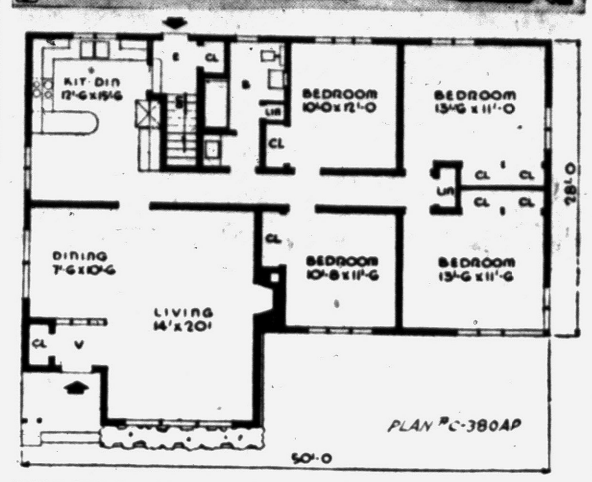

FOUR BEDROOMS — Architects and builders report a growing demand for four-bedroom houses. This compact plan features four bedrooms, an extra lavatory in a divided bathroom, a large combination living-dining room and a full basement. This is Plan C-380 AP by the Small House Planning Bureau, St. Cloud, Minn. The house covers 1,565 square feet and contains 29,735 cubic feet.

Proper House Building Best Termite Deterrent

The termite scare is now spreading rapidly. New home owners, especially, are jittery every time they see a flying ant — which of course is not a termite.

In fact, according to experts, there is no evidence that subterranean termites are spreading. It's the damage they are causing to houses that is spreading — and hence the growing concern.

The U.S. Department of Agriculture says subterranean termites are found in every state — "they are found partically throughout the tropical and temperate parts of the world . . . They have occurred in very nearly their present distribution for many million years.

Yet, temites are getting into houses more often. There are obvions reasons for this.

1. More houses are being built in outlaying areas, in the country, on sites cleared out of woodland or near woods. The depletion of forests deprives termites of their natural food supply of fallen trees. Among nature's scavengers, their function is to help destroy surplus wood. So now they're out hunting for wood.

2. The way lots of houses are designed nowdays makes is easy for termites to get a bite. The vogue for low ranch-style houses brought wood siding and other lumber down close to the ground. Careless grading and foundation planting has often brought the earth in contact with the wood.

3. The way many houses are built also is inviting to termites. Hollow block foundations provide these insects with the dark passages they need in which to build their runway tubes between moisture sources in the ground and food sources of cellulose in timbers. Omission of metal shields on top of foundations give termites a clear road into structural lumber.

4. Heated basements make life more comfortable for these pests. They can't stand the cold.

TREAT LUMBER

The best insurance against termites in a house seems to be treated lumber. In building a new house, the use of chemically treated lumber will make a difference of only about $100 for the whole house and you're insured for life.

Such lumber is not just painted on the surface. It is impregnated in pressurized cylinders in a process called Wolmanizing, named for Dr. K. H. Wolman, a German scientist, who discovered it 50 years ago.

As soon as a termite takes a bite of Wolmanized lumber, he's dead. The use of this lumber for sills and other lower members of a structure is economical, since the added cost over untreated lumber amounts to about 4 cents per board foot.

Furniture Goes Natural Today

Colors From Outdoors Feature New Pieces Displayed at Shows

CHICAGO (AP)—The stylists have "gone back to nature" for the colors for new home furnishings.

Marc T. Nielsen, president of the American Institute of Decorators, used that phrase this week in commenting on trends in fabrics and wood finishes.

"In the past it was difficult to distinguish between woods," he said. "Gum wood was made to look like walnut or mahogany. Birch—so beautiful in itself—was stained and dyed to an unnatural tone.

"Today the emphasis is on naturalness. Manufacturers of lacquers and finishes strive for a protective coating without darkening or discoloration.

"Today many woods are in use which were never considered for interior finish — popular, gum, willow, tulip, to mention a few of our native species. And the pigmenting is borrowed from nature."

Nielsen, a Chicagoan, spoke to reporters at the American Furniture Mart. The summer market opened there this week. The semi-annual home furnishings market is under way at the Merchandise Mart.

The top colors of upholstered pieces at these shows are the browns, tans and beiges.

In design, the "rounded contour" —sometimes called "curvaceous" is in fashion.

The markets, open to buyers and sellers but not to the general public, will close July 1.

'Sharp Sand' Suggested in Building Outdoor Wall

Q—Would you recommend a good mortar mix for use in building outdoor walls of brick or concrete block?—Q. B.

A — A good all-around mix calls for 2 parts cement, 9 parts graded sand, and 1 part hydrated lime. That's about enough to lay up 100 bricks. Be sure to specify "sharp" sand when ordering. Sand should have no dirt in it whatever.

BUILDING SERVICE
STORES AND COMMERCIAL BUILDING
FREE ESTIMATES
LOWEST PRICES IN MICHIGAN
COULSON CONSTRUCTION CO.
15½ and 17½ East Lawrence — Pontiac
FE 5-7221

NEW 2-BEDROOM HOMES
MODEL
18 E. YPSILANTI—1 Mile North of Fisher Body E. of Baldwin
Only $475.00 Down
Plus Cost
MONTHLY PAYMENTS ONLY $34.00!
Plus Taxes and Insurance
Full Price, $7,125
A Few Available For
IMMEDIATE OCCUPANCY
New FHA Homes with: Oak Floors ● Automatic Hot Water ● Oil forced Air Heat ducted into each room ● Tile Bath Features.
CHOICE OF BUILDING SITES
FE 5-7923
CLOSE TO
SCHOOL—BUS
and SHOPPING
Model Open
Daily 1 to 8
PEARL BUILDING COMPANY

See This New, Outstanding Building Stone
COLORADO PINK
(ALL PINK) BUILDING STONE
★ 1" to 4" Face Height ★ Ledge Type Rock
WE HAVE A CARLOAD
For those customers who prefer a beautiful, all-pink stone.
We Carry a Complete Stock of
● Natural Building Stone ● Marble ● Slate
PONTIAC CUT STONE
M-59 (½ Mi. West of Airport) Ph. OR 3-1594

CUSTOM KITCHENS
We are specialists in the design, construction, and installation of DREAM KITCHENS, custom-built to exact measurements of your home. You have your choice of Finest Quality Modern, Colonial, or Contemporary Hardware, Formica Top Patterns, and any Built-in Feature you desire.



Prices are Reasonable. Terms Available.
Open Mon. and Thurs. Evenings
Estimates are Free—Terms Available
The CABINET SHOP
Open Monday and Thursday Eves. 'til 9
3088 West Huron Near Elizabeth Lake Rd FE 5-9331

Home Improvement Center
● ATTICS ● GARAGES
● RECREATION ROOMS ● ADDITIONS
FE 4-2575
MIDWEST SUPPLY
9 N. TELEGRAPH

GARAGES
★ COMPLETELY ERECTED ★
(INCLUDING CEMENT WORK)
14x20 SIZE
FHA TERMS
$595.00
SAVE ON THIS SPECIAL LOW PRICE!
CALL US for LOW BIDS on Additions, Recreation Rooms, Kitchens, etc.
D & M BUILDING SERVICE
Phone FE 2-8245 --or-- OR 3-2276

Drive Out Today or Sunday!
3-Bedroom—Face Brick Front—Rancher
for young Moderns on a budget



MODEL OPEN EVERY DAY !



MONTHLY
Payments as Low as
$55.57
Plus Taxes and Insurance
GI Approved!
Get details from salesman at model!
combining high quality and savings!
Down Payment!
$650.00
GI loan plan
SELL or TRADE YOUR PRESENT HOME AS DOWN PAYMENT
Reducing the Monthly Payments!
Follow the map from Pontiac, Detroit or surrounding area. A new development of 140 New 3-Bedroom Ranch Homes just like the one pictured
. . . Choice of 5-DIFFERENT STYLES!
Located in Bloomfield Knolls Subdivision
BIG LOTS—GENEROUS ROOMS—MODERN DESIGN
—QUALITY MATERIALS—QUALITY WORKMANSHIP
AUTOMATIC HEATING—MODERN CAR PORT
SEE THE MODEL!
Bring the Kids!

See these homes this week-end! See the extra-quality of workmanship, materials and fixtures that we put into these new ranch homes! Here is everything you want in modern, casual, suburban living . . . close to your work! A brand new home development only minutes from Pontiac, Detroit and surrounding industrial work centers. Only a skip from new modern schools, shopping center and churches. Take a pleasant drive out to inspect these homes . . . see for yourself how much you can give yourself and your family in a new home . . . at a low price!
ALUMINUM WINDOWS
FLUSH BIRCH DOORS
KITCHEN WITH EATING AREA
3-BEDROOM—SLIDING CLOSET DOORS. PLANTER IN MASTER BEDROOM. SCORES OF OTHER FEATURES YOU WANT!



The IDEAL HOME for Growing Children
Big spacious lots 80-90-100 x 150 or larger. Delightful suburban living with ample play area. Close to swimming, fishing and enertainment. Give the family new freedom, new living pleasure.



Sold by Wm. A. Kennedy, Realtor
MODEL HOME: Phone FE 5-9535 OFFICE: FE 5-5841

CATSMAN
TRANSIT-MIX CONCRETE
We Recommend
THOROSEAL
"QUICKSEAL"
WATERPROOF
WALL COATINGS
"Masonry Protection Can Be Beautiful"
● Economical
● Longer Lasting
● 6 Standard Colors
● U. S. Government Approved
● For Interior or Exterior Use
● 2-WAY RADIOS in our trucks for FASTER DELIVERY!
● You can depend on us for QUALITY . . . SERVICE . . . SATISFACTION!
CALL FE 2-0283

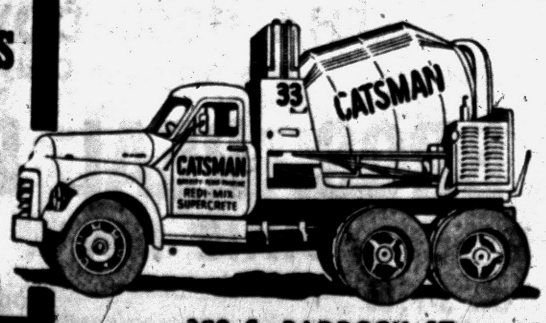

399 S. PADDOCK ST.

Unused Luggage Needs Some Care

If your luggage is used only at vacation time, be sure to check it thoroughly before the day of departure. Luggage is built to last, but still it must have at least a minumum of attention to keep with a brush of your vacuum cleaner. The outside can be cleaned with mild soap if canvas or plastic, and saddle soap is good for leather. Oil the locks sparingly lest the oil soak through and stain the lining, plus making a spot on whatever happens to be next to it.

Specialist in MOVING OFFICE EQUIPMENT

North American VAN LINES, Inc.

VOLLMAR MOVING AND STORAGE CO.
341 N. Perry FE 5-8562
COAST TO COAST MOVING



As late as 1900, two per cent of the people owned 70 per cent of all the land.

Devon Brooks Offers Architecture in Both Contemporary, Traditional

Devon Brook, a new 40-acre development east of Telegraph and south of Hickory Grove Rd. in the northwest section of Bloomfield Hills is being built up with a variety of architectural designs ranging from one-floor contemporaries to multi-level traditions.

No duplication of style or design is to be found in this new home area built and produced by Kinzler Construction Co. Bruce Kinzler is the head of this firm.

Each home in the development is completed with lawns and landscaping done, houses are equipped with modern kitchen appliances and furnished with carpeting and draperies.

"We are proud of the location we obtained for this development," said Bruce Kinzler. "It has all of the conveniences found within a three mile radius that can be had in the average town."

A new shopping center is planned within one mile (corner Telegraph and Square Lake Rds.) the new Bloomfield Hills School is a short distance from the site and several lakes and country clubs are nearby.

Sales of the Devon Brook homes are under the direction of Snyder, Kinney & Bennett, Inc.

We get most of our musical terms from the Italian language.

To Buy or Sell Real Estate Call the "All-Woman Realty"
THELMA M. ELWOOD
Realtor
5143 Cass-Elizabeth Rd.
FE 4-3844 or FE 5-1284

Prior to 1848, golf ball were made of leather, stuffed by means of a special tool with "as many feathers as a hat will hold."

BOAT, BIKE, BUGLE—you can sell anything and everything through The Pontiac Press Classified ads! Phone FE 2-8181.

MIDWEST HOMES . . .
HOMES of HIGH QUALITY

- Wide Selection of Floor Plans and Designs
- Do-It-Yourself Completion Plan or We Will Build Home Complete
- We Assist in Obtaining Financing

SEE OUR DISPLAY HOME NOW

FREE LITERATURE ON REQUEST

$4,375 Up Erected on Your Foundation

Wilbur Townsend, Distributor

MIDWEST HOMES
159 Highland, Rochester, Mich.

To reach display home drive out State Road M-24 about 7 miles, turn right off M-24 when you see sign "Perry Acre." First house on left.

Redheads Need Cool Interiors

Titian Tresses Call for Careful Selection of Decor Colors

The damsel with the titian tresses usually has that rare combination of beauty — vividness of hair coloring coupled with the delicacy of skin tones.

Because of this strong contrast, the redhead must choose with extreme care the colors which surround her at all times — in clothes and in her home.

Walls — this large color area will be the redhead's prime consideration. A hue to pick up and emphasize the highlights in her hair can be found in red cedar walls "antiqued" with white paint.

This process is accomplished by rubbing paint into the natural wood then wiping it off while still wet, before the finishing process. Perhaps one wall might be painted a deep, flat off-green, if the room is quite large; or hemlock or fir panelled walls in blond finishes will compliment the redhead.

Floors — The redhead may want to carry out a monochromatic scheme in her interior, and greens, shaded off to white and blended with the neutral richness of natural cedar will give a cool appearance to her favorite room. She will probably choose a deep green carpeting over wood floors, or possibly a fluffy, antique white rug.

Ceiling — Here again, white or misty green is suggested. If the ceiling is high, cedar or fir beams can be extended across for drama or rusticity.

Accents and Furnishings — Here is where you can get color to offset coolness of a room done in green and white. Yellow-oranges to match your hair exactly, if possible, is a startlingly pleasing accent in cushions and lamp bases. For the auburn-haired, a rich terra cotta is effective. Lampshades should be ecru or dead white.

Contrary to general opinion, the redhead can emphasize her coloring with pinks and tones of red. However, these fabrics should be chosen in the upholstery shop with as much discrimination as selection of a particularly important hat.

Large chairs and sofas are smart done in turquoises, and drapery fabrics in geometric patterns of black on turquoise and green background. Small accessories like hassocks and occasional chairs can be of warm greens like mustard, or even step over into the cantaloupe or persimmon hues.

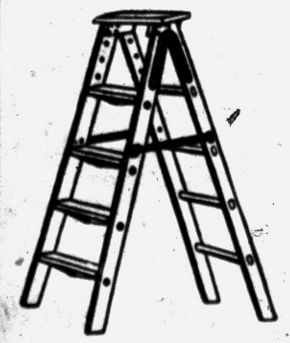

SAFETY PAYS — Step ladders should always be opened fully so their side braces latch firmly.

New Flues, Btu's Eliminate Blues in Water Heaters

Install a water heater in the right place and it will give better service, says the Coleman Heating Institute, Wichita, Kan., a training school operated by a leading manufacturer.

The institute's engineers give this advice:

1. A gas water heater requires a grille or louver opening of one square inch for each 1,000 BTU's.

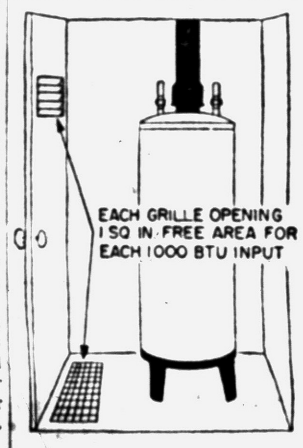

Water heater needs air to breathe.

of heat output. The BTU input rating is marked on the nameplate of the heater.

2. Put the heater in a central location, near a good flue.
3. Make sure the heater is level and sits solidly on the floor.

Put Blast on Birds

CASPER, Wyo. (AP)—Casper residents can't crow about getting rid of their crows. After receiving several complaints that cawing of crows was disturbing early morning sleep, Casper police promised to investigate. They did. They began shooting the birds with shotguns—at 5 a.m.

PAUL A. KERN
Realtor
31 Oakland. FE 2-9209
Where the BUYER and SELLER Meet
. . . Since 1919

YEAR AFTER YEAR
GENUINE, LIFETIME
KOOL VENT
Ventilated Aluminum
AWNINGS



Year 'round comfort, all-weather protection, colorful beauty *for the life of your home!*

FHA financing. Convenient terms.
Choice of colors!
For free estimate and details
KOOL VENT
Aluminum Awnings
CUSTOM MADE WROUGHT IRON RAILINGS
Display Office in Pontiac
Sales Office for Oakland County
2940 Woodward Ave., Berkley LI 3-3500

Oak Flooring Needs Special Treatment

Q—We had an oak floor laid last July. I would like to know what steps to take and varnishes or whatever to use to make a finished floor. — Mrs. F. B.

A—First, the floor must be mayline sanded. Many large hardware or paint and wallpaper stores offer floor-sander rental services. The dealers will instruct you in the use of the machines and supply finishing instructions. Many manufacturers of floor finishes publish excellent how-to booklets on the subject. For further information, write to National Oak Flooring Manufacturers Association, 814 Sterick Building, Memphis, Tenn.

Commercial and Industrial Wiring Specialists
BALLARD ELECTRIC CO.
543 S. Paddock St. FE 4-4201



THE ROTARY FIRED FURNACE
means faster heating of your home.
William Lechner
FE 2-1821
27 N. Cass Ave.

THE BEST THERE IS FOR SHINGLES and SHAKES



American
SUPER-COAT PAINT
FOR SHINGLES and SHAKES

This 32 Years experience making shakes and shingles assures highest quality paint on the market. **Protect your home . . . buy the best.**

- LONGER WEATHER WEAR
- NO MIXING
- EASY TO APPLY
- WON'T CRACK, PEEL, BLISTER

HOMEOWNERS — give your shingles a beauty-coat with SUPER COAT. Brushes easily, won't settle or skim. New formula lets it *breathe* . . . stops peeling and blistering, makes colors last *years longer!* See your paint dealer, today!

PONTIAC PAINT Mfg. Co.
17-19 S. Perry Street Phone FE 5-6184

BEAUTIFUL TENNESSEE LEDGE ROCK, FLAG STONE AND OTHER NATURAL BUILDING STONE
STONES FOR WALKS, WALLS, PATIOS, FIREPLACES
For Your Home
LOEFFLER QUARRIES
1675 So. Telegraph Rd.
Pontiac, Mich.
Martin Loeffler FEderal 8-0141
Member of Building Stone Institute

TORIDHEET
WALL-FLAME OIL HEAT for the Tops



In Comfort, Convenience and Economy.
For Free Heating Survey and Estimate, Call
AUTOMATIC HEATING CO.
5,000 Successful Installations in Pontiac Area
17 Orchard Lake Ave. FE 2-9124

MODERN—COMFORTABLE—LOW COST
TOTAL PRICE $7,275
NATIONAL 3-BEDROOM BARTON
$625 Moves You In!
"A HOME YOU CAN AFFORD"
LOCATION: Drive north on Dixie Highway to Sashabaw, north on Sashabaw to Maybee Rd., right on Maybee Rd. to 5010 OAK PARK DRIVE
OPEN Mon. thru Fri. from 9 until 5
JOHNSON CONSTRUCTION
Model Home Phone OR 3-2757 Office Phone MI 3-0328



SWIMMING POOLS
Now Every Home-Owner Can Afford One!
Made from the finest reinforced concrete and steel. Sizes to meet your requirements. Complete with large sun deck and promenade.
Satisfaction Guaranteed
Can Be Financed
$2,350
BLOOMFIELD POOL CO.
15½ E. Lawrence St. FE 5-7221

Striated Asbestos Siding Shingles
Choice of 5 Colors
Water Repellent
$14 Per Sq.
Extruded Aluminum Combination DOORS—2'8" - 3'0"
Including All Hardware
$32.50
Interior Wall and Trim
Paint $4.85 to $5.85 Per Gallon
Flat or Gloss—240 Colors from Which to Choose
DIXIE LUMBER CO., Inc.
931 Oakland Ave. FE 2-0224

NOTHING DOWN TO GIs'!
—The Beautiful Maceday—
3-BEDROOM RANCH HOME



Enjoy Suburban Living between Williams and Maceday Lakes with privileges on both lakes.

SEE THESE HOMES
Now Under Construction

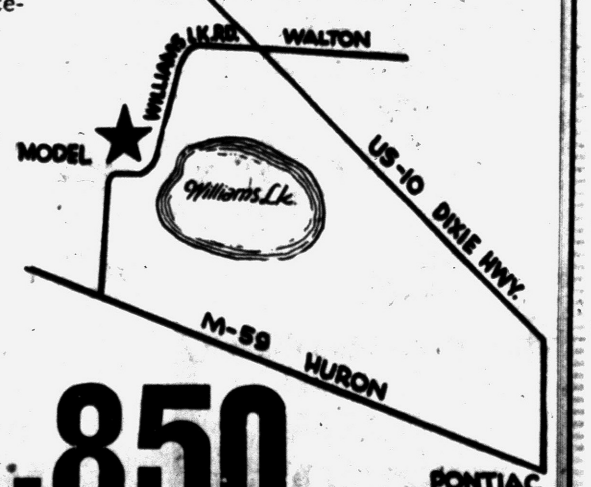

Open Daily 1 to 8 P. M., Sat. & Sun. 11 'til 8 P.M.

The Maceday Home
FHA Approved Features:

Perimeter Under Floor Heating
Carport
Knotty Pine Cabinets with Rustic Hardware
8'x6' Picture Window
Spacemaster Folding Doors on Closet
Carey Ceramo Siding
Brick Front
Alwintite Aluminum Sliding Windows
6'x10' Laundry Room

Model Completely Furnished

$11,850
FHA $1050 DOWN
Plus Mortgage Costs
Built by HARTMAN & TYNER

WHITE BROS. REAL ESTATE
5660 DIXIE HWY.
Office: OR 3-1872 OR 3-1769 Model: Phone OR 3-3702

Westridge-of-Waterford

Northern Pontiac's Finest Subdivision Area
Featuring Custom-Built Homes of Distinction

Model Open

4212 Ledgestone Drive

Saturdays and Sundays 1:00 to 6:00 P. M.

or by Appointment

DIRECTIONS: Off Dixie Hwy., near Waterford. Turn on Cambrook Lane to Ledgestone Drive — right to Model.

HELTMAN & TRIPP
Builders and Developers of
Westridge-of-Waterford
22 W. Lawrence. FE 5-8161

4 BEDROOM CADET HOME

$600 DOWN No Closing Costs $46 A MONTH

NEAR SCHOOLS

Drive North of M-24 to Clarkston-Orion Road, West to Sunset Road

Lake Privileges on Elkhorn Lake

CRA-MIN-YAN
BUILDERS FE 4-1549



DO YOU NEED FACE BRICK?

Attention Mr. Homeowner and Mr. Contractor . . . if you are in the need of face brick for building, remodeling, planters, fireplaces, or any job that calls for face brick . . . **SEE BOICE FIRST!**

½ MILLION FACE BRICK . . . IN OUR YARD!

40 Different COLORS and SIZES to choose from

Yes, Boice Builders Supply has one of the largest supplies of Face Brick . . . FOR IMMEDIATE DELIVERY . . . in Oakland County! You'll have no trouble finding just what you want and need.

NO JOB TOO BIG!
NO JOB TOO SMALL!



BOICE BUILDERS' SUPPLY
★ Block ★ Concrete ★ Brick
545 S. Telegraph Rd. Phone FE 5-8186



TRACK is screwed to ceiling.



NYLON BUTTONS on the bamboo fold are inserted into the track in a jiffy.



ATTRACTIVE screening is now provided with bamboo available in 21 colors.

Foldaway Doors Popular in New Home Construction

Foldaway doors are making great headway in the American home. Why have big thick walls between dining room and living room or kitchen and dining room in a small home? True the cook would like privacy on most occasions.

Diners would like to be closed off from unexpected callers. But for the most part walls between living area and dining area are not important—one reason why the folding door is becoming popular.

* * *

A folding wall permits more breathing space for the family. Children may romp in a larger area and a feeling of spaciousness is acquired in a small home.

Metal has been used for this purpose. Bamboo and plastic are also popular in the fold-door group. A bamboo-fold may be applied in from 5 to 7 minutes. A metal track is centered at the ceiling where the room divider is to be put.

Holes are punched through the track with a drill or awl and screws inserted in the opening. Nylon buttons on the bamboo are inserted at the top of the track, keeping folds partially open. The divider folds to less than 10 per cent of its extended width with fingertip control.

More than 21 colors offer high style decorator harmonizing shades for the room. The bamboo may be repainted to match a new decor at whim and because of a specially treated surface it can be cleaned effortlessly with a damp cloth or vacuum cleaner. Makers say it is mildew proof and warp proof.

These bamboo or plastic room dividers are sold all set for the home handyman at lumber yards, decorating stores and building supply stores.

Roomy Closets Also Employed for Decoration

Problem: What to do about a small drab bedroom that needs more drawer and closet space, and more decorative "oomph"?

A good workable solution is suggested in the sketch below.

The bed is flanked by roomy wardrobe and drawer units for clothing, linens, and blankets. These are stock ponderosa pine cabinets which can be bought either fully assembled or "knocked down" for do-it-yourself assembly and installation.



A couple of pieces of pine are cut to size to serve as a headboard for books, radio, lamp, flowers and knick-knacks. A mirror, secured to the wall between the cabinets, extends from the headboard to the top of the cabinets. The cabinets and headboard may be painted or stained to suit the color scheme of the room, or simply clear-varnished to reveal the natural - grain beauty of the pine.

ANTIQUES OR ANYTHING! If you'd rather have cash than things you're not using, For Sale ads in The Pontiac Press find you quick BUYERS! Phone FE 2-8181.

BRUNER "Supreme"
Fully Automatic
WATER SOFTENER
THE SOFTENER THAT REGENERATES ITSELF

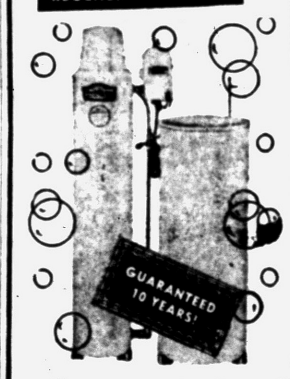

● *No Buttons! No Levers!*
The SUPREME Full-Automatic water softener is 100% automatic! Do not confuse the SUPREME Full-Automatic with ordinary "nearly-automatics." Only SUPREME regenerates while you sleep!

H. H. STANTON
Plumbing-Heating Contracts
103 State St. FE 5-1683

REGENERATES WHILE YOU SLEEP!

See New Record for Construction

Building Outlays Spurt of Over $4 Billion Is Expected for 1955

WASHINGTON (AP) — The government predicted today that spending on construction will shoot up about 4¼ billion dollars this year to an unprecedented $41,800,000,000.

The prediction by the Commerce and Labor Departments was based upon economists' expectations that business will continue throughout the last half of this year at its present record rate.

The new forecast was a sharp upward revision since last November, when government economists foresaw a two-billion-dollar rise in building outlays this year.

Since then, monthly construction reports have indicated peak activity in the building business.

The present construction record is last year's $37,600,000,000. Only a "moderate" price increase was figured into the 11 per cent rise now foreseen during this year, the new report said, indicating that nearly all the increased spending would represent actual building.

The forecast contemplates that federal spending on construction will decline by more than 10 per cent this year but that state and local outlays will offset this decline, rising to a record 8¾ billion dollars.

The report foresaw adequate mortgage funds at relatively easy interest terms, and good supplies of all building materials during this year.

Terrace in Backyard Makes Summer Nicer

Does your backyard need "summerizing" so that your family will have a pleasant retreat on hot July and August days? Consider having a small terrace built of pleasant red quarry tile, which is frostproof and very durable.

It will save "bald" spots on the lawn, and it will dry out quickly after even the heaviest rains. Because the joints between the tiles are filled with cement, no tufts of grass or weeds will spring up on the terrace itself.

The western part of the United States is growing faster than the eastern section, a trend noted since 1850.

Mueller Climatrol



Mueller Climatrol
OIL OR GAS

This FUEL-THRIFTY FURNACE gives top performance, economy—for your small home. See us for complete details on this sparkling new furnace . . . and others in the nationally famous Mueller Climatrol line.

HARNECK HEATING
Phone FE 2-2530
2615 Orchard Lake Road

For Modern Contemporary Homes
Call or see
I. R. NELSON
I. R. NELSON, Walled Lake
MA 4-1259

Anchor FENCE

Beauty with Protection



PROTECT CHILDREN, PETS and PROPERTY
—with sturdy, permanent Anchor Fence. Requires no annual painting—is zinc coated after weaving, not before. Call for FREE estimate.

62 Years of Fence Building

FE 5-7471

NO DOWN PAYMENT | 1st PAYMENT IN AUGUST | 36 MONTHS TO PAY

Today's Modern Kitchen With Plenty of Cupboard Space

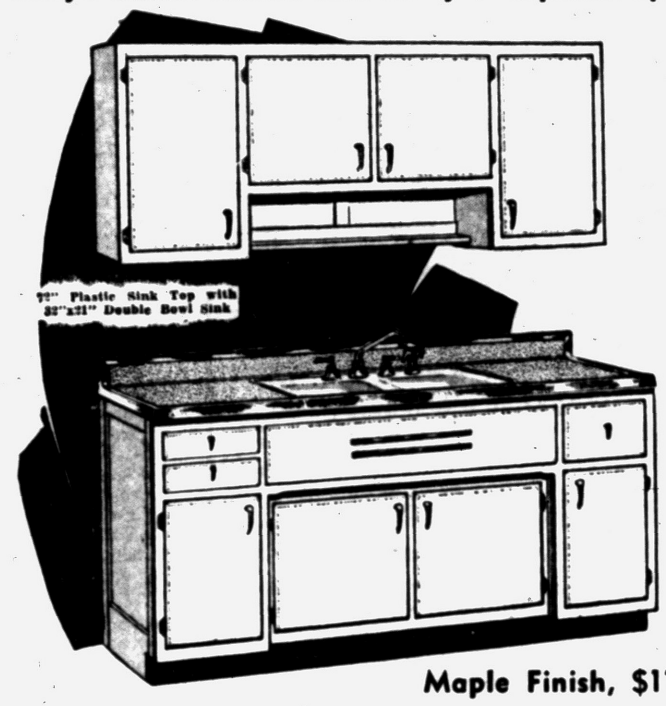

Maple Finish, $171.50 Complete

Pontiac Millwork Sales Co.

FE 5-0283 2005 Pontiac Rd. FE 5-0283



GOT BUDGET WORRIES?

Then Don't Miss Seeing This

2 BEDROOM HOME

In Drayton Heights

$650 DOWN PLUS CLOSING COSTS

$49 MONTH INCLUDING TAXES AND INSURANCE

Featuring

★ Oak Floors
★ Tile Bath
★ Copper Plumbing
★ Automatic Gas Hot Water Heater
★ Colored Bath Fixtures
★ Youngstown Kitchens
★ Aluminum Windows

From Pontiac go out Dixie Hwy. (US-10) to Sashabaw Road. Turn right on Sashabaw 2 Miles to sign. Turn left to Drayton Road, right on Drayton to Model—5187 Drayton.

OPEN DAILY & SUNDAY 1 to 8

William A. KENNEDY
REALTOR
Exclusive Sales Agent
Office 3097 W. Huron FE 4-3569

OPEN SUNDAY 11 A.M.-5:30 P.M.



Aluminum Doors
By Alcoa
ANY STYLE—FULL THICKNESS INSTALLED
$41.95 and $43.95



BEST WINDOW DEAL in TOWN
1, 2, 3 Track Double Hung Casement and Sliders. Be Safe — Deal Locally.

Beauty and *Light* with PROTECTION at its best

The Original FIBERGLASS AWNING

RAY-O-LITE
Pat. NO. D 168,368

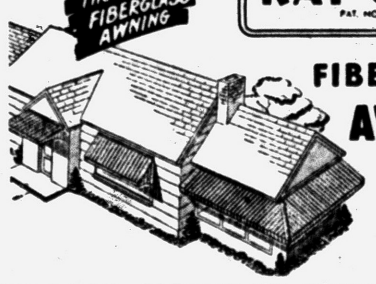

FIBER GLASS AWNINGS

Manufactured under Franchise and Patent of Ray-O-Lite Corp. of America

TRANSLUSCENT, ECONOMICAL BEAUTIFUL—PERMANENT

You must see these fabulous awnings . . . Recently designed by Raymond Loewy as advertised in Life magazine.

Easy F. H. A. Terms

CALL FOR FREE ESTIMATES—NO PRESSURE—NO MONEY DOWN

ALWINDO CO.

1702 South Telegraph (August Johnson Bldg.) FE 5-3728



the new FLEXALUM®
ALUMINUM DOOR CANOPY

There's a Flexalum Awning for every installation: Windows! Carports! Patios!

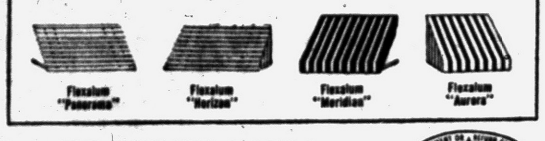

NO MONEY DOWN!
FREE ESTIMATES! Open Sun. 1-5
Guaranteed by Good Housekeeping

L&V AWNING COMPANY
FE 5-2102 163 W. Montcalm

What Cement Shortage?



CEMENT SHORTAGES MEAN NOTHING NOW!
ALL YOU NEED IS...

KWIK-MIX CONCRETE
Ready to Use . . . Just add Water!

Correctly-proportioned, pre-mixed KWIK-MIX concrete makes small jobs easier and quicker. KWIK-MIX Regular for all general work, and KWIK-MIX Fine grade for special jobs



KWIK-MIX concrete has many uses around the home, shop, farm and cottage. Some of these many uses are:

Installation of clothes posts, fence post, etc.
Make porch steps.
Make boat anchor
Make bird bath
Set machinery and other uses.

Be sure to ask for "Regular" or "Fine"

$1.25 Sack

ALWAYS AVAILABLE FROM

M.A. BENSON CO. INC.
Lumber • Builders Supply • Fuel
Phone FE 4-2521 849 N. SAGINAW

PONTIAC'S HEADQUARTERS FOR NEW HOMES
Ray O'Neil Real Estate
Member of Cooperative Real Estate Exchange
75 West Huron FE 3-7103

GM Employes Get 25% Discount
PLUS HOLDEN RED STAMPS!
"Do-It-Yourself" Heating Bargains

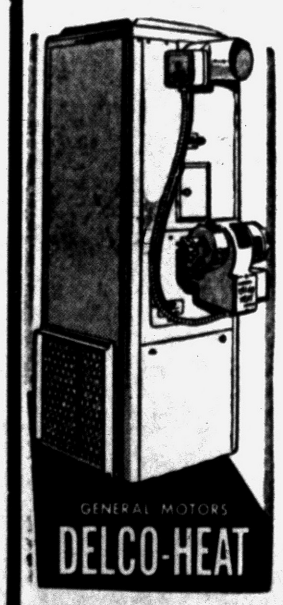

Perimeter Heat for AVERAGE 6-ROOM HOUSE

$549 Complete Price Including Discount

Only $4.04 Per Week

INCLUDES—
Delco 75,000 BTU Furnace
Automatic Controls
All Necessary Ducts
275 Gallon Tank
All Accessories — Layout
Installation Instructions

Pontiac's Only Heating Dealer That Gives HOLDEN RED STAMPS

Have Your Summer Furnace Cleaning Done NOW!

NO MONEY DOWN—36 MONTHS TO PAY

O'BRIEN HEATING & SUPPLY
Authorized Oakland County Distributor
371 Voorheis Rd. FE 2-2919

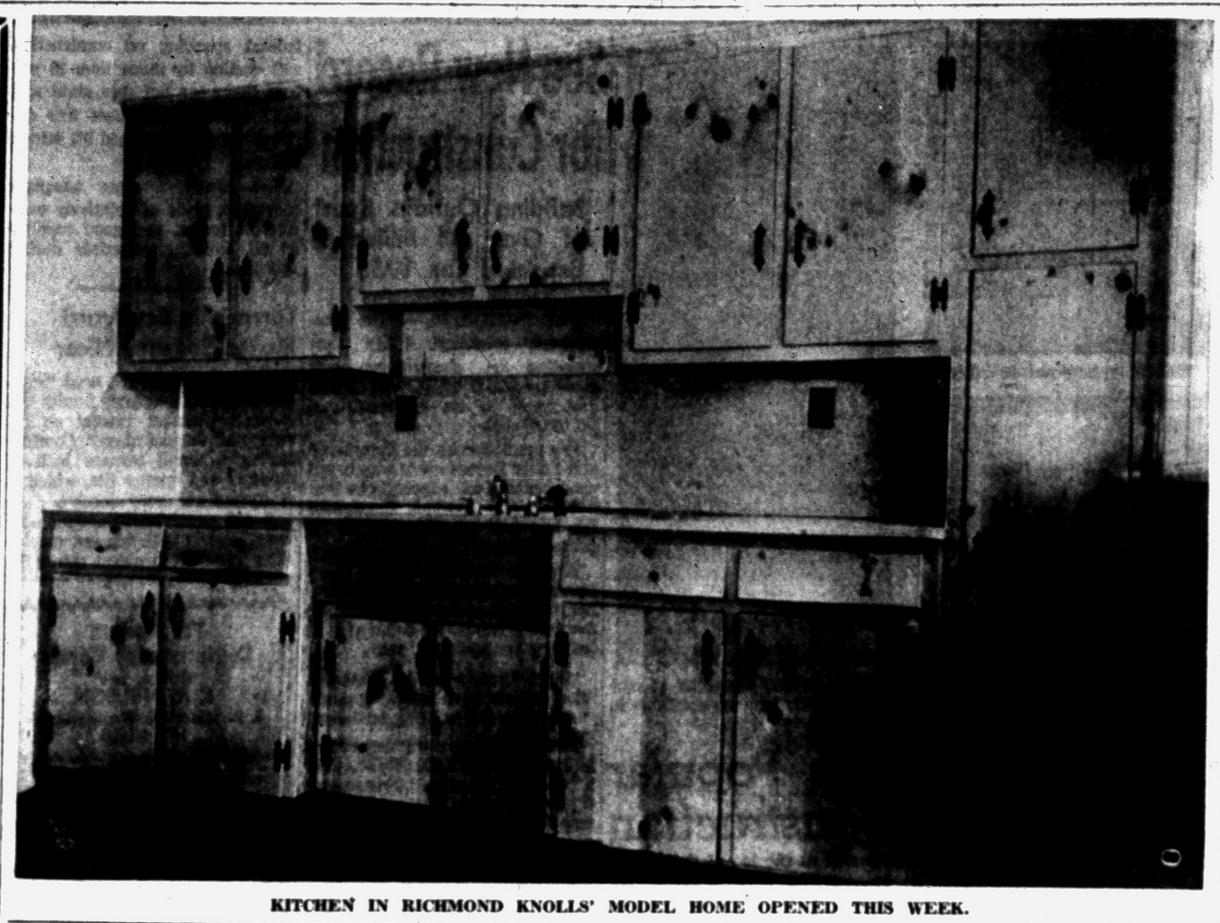

KITCHEN IN RICHMOND KNOLLS' MODEL HOME OPENED THIS WEEK.

Wood Windows Are Important for Insulation

Some really hot day, when the mercury is sizzling in the 90's touch the outside of a window frame or sash. It will be warm, but not unbearably hot. Then feel the inside of the same wood and you'll find it much cooler, or about room temperature.

This test indicates a factor in home insulation that is generally overlooked — the important role played by windows.

A well-insulated house is generally considered to be one with three inches of mineral wool in the walls and four inches in ceilings. But in addition, all windows should be made of wood.

As the "touch test" shows, most of the heat hitting the outside of the wood is stopped "cold" before it can get inside and affect room temperature. This is because ponderosa pine, the wood generally used for windows, is a poor conductor of heat, and therefore a good insulator.

Conversely, in the winter, the outside of the wood sash will be colder than the inside, but still not freezing to the touch. This indicates that room heat is not being dissipated through the frame and sash to any noticeable extent.

If the amount of wood in a window seems a small and unimportant factor in a well-insulated home, basic arithmetic will prove otherwise. Figure out the area of wood surface in one window (both frame and sash), and multiply that figure by the number or windows in the house. The total area is surprisingly large, and a definite factor in home comfort.

FINISHED WITH THE FAN? Sell it through a Classified ad in The Pontiac Press. Dial FE 2-8181 for anything else, too! Dial FE 2-8181.

Mixing Periods: New Decor Idea

Latest Furniture Ideas Indicate Use of Varied Style Types on Market

Purchasing home furnishings is really an art. Except for newlyweds, there usually are pieces already in your home that must become part of and blend in with the new things you are planning. Here are a few questions that will help you decide whether the new piece of furniture will help your decorating scheme click.

Never buy any furniture you don't need, even if others think it is customary. Collect the pieces you do need. Buy those pieces of furniture in any grouping that tie in with the way you are planning to live. It's smarter not to have all pieces match. Take it easy. Better buy a few pieces of good quality than many you will have to replace later. Get several essential pieces, settle them comfortably, then add to them as you find what you want and need.

Actually, they don't have to be. The tendency in home furnishings is to become more daring in mixing periods. Modern fabrics, trimming, colors and accessories are often used in period rooms. You must be sure that you combine furnishings with the same general feeling and the periods will take care of themselves.

All the woods of your furniture in a single room need not be the same. Contrast is effective and adds decorative interest. Avoid grouping all wooden furniture or all fabric-covered furniture together. Don't place all the high or heavy pieces at one end of the room. Keep balance in your furniture arrangement.

BUY IN PAIRS

Purchasing in pairs makes good decorative sense. Pairs give balance, restfulness, and sense of space, as well as adding beauty. You can actually get more furniture into a room without making it seem crowded when you give balance with pairs.

Formal arrangement means grouping in pairs—like exactly matching chairs or sofas. Informal arrangement combines pieces that don't match—but are related in size. The formal arrangement is restful; the informal is casual. For interesting rooms, you'll want both types.

When you buy a dress or suit, you get the garment that will set you off most attractively and be useful as well. So should it be in the selection of upholstered pieces. Choose the smaller and trimmer of two sofas or chairs, not the larger and more unwieldy. Comfort in furniture depends upon good construction and the size of the space on which you actually sit, not the part that merely fills up space in your room.

* * *

Rooms of moderate size, or ceilings that are average or low, need furniture scaled in proportion. One massive, over-weight sofa, or heavy, dominating piece of furniture will overpower a small room and spoil the balance. In contrast, small, spindly furniture in a large space makes the whole effect seem inadequate. Select your pieces in relation to the size of the room and of other pieces.

TRY 'EM OUT

When buying furniture which you will want to use and live with for a long time, be sure to try it in use. Never buy a sofa without leaning back and relaxing in it. Sit on the piece, relax, does it suit you? Will it help you to relax at home? If the answer is "Yes," then buy it. Remember, too, that the man of the house needs a comfortable piece of furniture for relaxing at the end of a long day.

When you've gotten the furniture and draperies in an eye-satisfying arrangement, remember to add the little touches that give your room the lived-in look. Before you start arranging your furniture, consider the way you and your family want to live. Arrangement needn't follow any pattern. Liveability is the first and final rule of good arrangement.

BELL-RINGER ACTION WINDMILL



BREEZY BELL—Even if dinner is not ready whenever there is a breeze stirring, the little lady in her blue frock and white apron rings the bell like crazy.

Little bells just the size for this project and with pleasing tones are available at small cost.

The white house is one inch thick, trimmed with green shutters, red and blue flowers and brick red chimney.

A coping saw may be used to cut out the various parts but a jig saw would much easier and do a neater job.

The pattern gives the actual size of each piece which is traced directly to the wood; both the saw lines and the decorations. The price of pattern for this unique weathervane is 25 cents.

Write to Workshop, Pontiac Press, Bedford Hills, N. Y.

Says Illinois Sassafras Superior for Tonics

CARBONDALE, Ill. (AP)—Sassafras, used by pioneers as a spring tonic, has been shipped to V. L. Webb of Sacramento, Calif., who requested a batch of the real stuff from genuine Carbondale Sassafras trees.

He said he had been buying sassafras in California drug stores, but their product was weak and tasteless. The Chamber of Commerce dispatched the makings promptly.

LET US PUT A BETTER ROOF OVER YOUR HEAD

We Specialize in COMMERCIAL BUILTUP ROOFING
Phone FE 2-3021 533 N. Cass
Established 1918
Get An Estimate Without Obligation
HUGUS-MARSH ROOFING & INSULATION CO

INSTALL NOW —PAY LATER

FUEL SAVINGS UP TO 50%
OWNERS REPORT
NO FURNACE TENDING!

GE OIL HEAT
BOILERS—FURNACES
GENERAL ELECTRIC
BRYAN J. FRENCH
HEATING—SHEET METAL CONTRACTOR
351 North Paddock St.
FE 5-6973

Ghost Marks Caused by Insulation Lack

"Ghost marks" on walls and ceilings do not mean your house is haunted. "Ghost marks" occur when dirt is deposited in wide shadowy lines—a tell-tale sign that the house needs mineral wool insulation.

* * *

Without insulation, the spaces between joists becaome darkened because the warm, dust-laden air tends to move to and through these colder surfaces. Use of mineral wool makes surface rempera-tures uniform and nearly equal to room temperature, thereby reducing painting and re-decorating costs.

TO BUY OR SELL REAL ESTATE
See
JOHN KINZLER
REALTOR & BUILDER
670 W. Huron FE 4-3525

AL RUNYON
Specialist in 2" Well Drilling and Repair
PUMP SALES
Installation and Service on All Makes!
OL 6-2603 OR 3-9022

A Step in Beauty
ORNAMENTAL IRON
Corner Columns Flat Columns Concrete Steps



Check These Features:
- Non-Skid to Prevent Slipping
- No Sections to be Forced Apart by Frost or Settling
- Rich Vibra-Packed Waterproof Concrete
- Steel Reinforced

UP TO 42 SQ. FT. OF PORCH SPACE
We Deliver Anywhere
CONCRETE STEP CO.
5380 Dixie Highway OR 3-7715

Should We Own a Water Softener?
OR
RENT ONE?

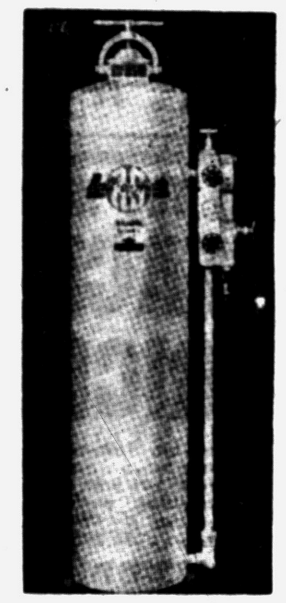

For Only Pennies a Day We Will Install a Genuine Reynolds-Shaffer Ball-O-Matic

to use as your very own. The MBR-30 Softener is a 30,000 grain capacity standard Ball-O-Matic Softener. It has all the dependable automatic features needed in any water softener! It is extremely easy to take care of.

WITH
DOWEX MINERALS

If you decide later that you would like to buy or own it, we will allow the full credit of all rental.

The Unit Shown Sells for Only $149.50

And We Allow the Easiest of Terms!

Call FEderal 4-3573
CRUMP ELECTRIC
3465 Auburn Avenue Auburn Heights

GARAGES

Custom-built Garages to complement your home. We build any size, frame or masonry. All jobs expertly constructed with quality materials. Complete cement work. Our work is guaranteed!



Our Representative Will Call at Your Convenience — No Obligation!

DIAL FEderal 2-1211 or FE 5-9236

CEMENT WORK • ALUMINUM COMBINATION DOORS and WINDOWS

ADDITIONS . . . PORCHES . . . BREEZEWAYS . . . ROOFING
SIDING (Aluminum, Asbestos, Insulated, Wood Shakes)

RONDEL FOLDING ALUMINUM AWNINGS

G & M Construction Co.

COMPLETE BUILDING SERVICE
No Money Down—FHA Terms—Free Estimates

★ OPEN SUNDAYS 12 NOON TO 4:00 P. M. ★
2260 Dixie Hwy. — 2 Block North of Telegraph Rd., Pontiac

Home Folks Told Hunt for Uranium May Reap Profit

ROCHESTER, N. Y. (AP)—Three young men from Rochester rode out of the West this week and told the home folks here that it looked like their uranium prospecting had paid off.

Anthony J. Fargo, 37, an airplane parts inspector; Joseph Aiello, 26, an automobile salesman; and William Colby, 28, a driveway paving contractor, all quit their jobs last March and took off for New Mexico.

The three said that they have filed a claim on 360 acres of federal land about 100 miles southwest of Aubuquerque, N. M.

Samples to the Atomic Eenergy Commission raw materials office in Phoenix, Ariz., brought favorable reports, they said.

Howell Man Is Elected

HOWELL—Paul Baldwin of Howell has been elected a vice president of the U.S. Chamber of Commerce at the organization's national convention in Atlanta, Ga.

Japan Plans Purchase of U.S. Farm Surplus

TOKYO (AP)—A bilateral agreement for Japan to buy 85 million dollars worth of U. S. surplus farm products, mostly wheat and cotton, won final Diet ratification today.

The agreement also provides that the United States will give Japan an additional 15 million dollars worth of wheat, cotton and milk products for use in the school lunch program.

Before 1910 there were more men immigrants to the United States than women. However, since 1930 the ratio is reversed.

Kavanagh Presses Quiz Into Firing of Rep. Wood

LANSING (AP)—Atty. Gen. Thomas M. Kavanagh today pressed an investigation into charges that Rep. Leonard E. Wood of Detroit was fired by the Wayne County Road Commission for voting wrong on a highway bill.

Wood, elected as a Republican, switched to the Democratic party in the last Legislative session. After the session he charged he had been fired by the commission because he refused to vote as the commission wanted.

Kavanagh said he would question John C. Jacoby of Detroit, Road Commission lobbyist, next Monday. Other executives of the commission may be summoned for questioning later, Kavanagh said.

Commission officials said that Wood was dropped from the payroll because he failed to return to work after the legislative session.

BOARDING HOUSE



OUT OUR WAY



NICK HALIDAY

By Keats Petree



ALLEY OOP

By T. V. Hamlin



NANCY

By Ernie Bushmiller



CAPTAIN EASY

By Leslie Turner



BOOTS AND HER BUDDIES

By Edgar Martin



DIXIE DUGAN

by McEvoy and Strieber



GRANDMA

By Charles Kuhn



HALF ACRE CASTLE

By John Morris



DONALD DUCK

By Walt Disney



DO IT YOURSELF



I wish I had my wife's ambition . . . my kid's energy . . . and Charlie ones' power saw —



"That was a home run ball, mister. Want me to autograph it?"

Jobless Pay Claims Down for Past Week

Jobless pay claims at the Pontiac office of the Michigan Employment Security Commission dropped by 79 from the previous week's total, James H. Dudley, manager, reported.

The total was 675, and Dudley said he believes claims, which have been declining steadily for the past six months, will now level off at around that figure.

Humphrey Says U.S. Nearly in Black

WASHINGTON (AP)—Secretary of the Treasury Humphrey foresaw yesterday a sharp cut in a 2½-billion-dollar deficit predicted for the government in the coming fiscal year, or even perhaps a balanced budget.

Humphrey disclosed the government's improved financial outlook for the bookkeeping year beginning a week hence in testimony prepared for the House Ways and Means Committee. "We hope and believe," he said, that the government can get along on a temporary one-year extension of the public debt limit at its present 281-billion-dollar level.

* * *

Humphrey said "our present promising business and international outlook" is the foundation of his optimism that there is no need for a more permanent higher ceiling.

Humphrey said he would take on the "very difficult task' of living within narrow borrowing margins for the coming year in part to set the nation "an example of economy and prudence."

Western Union Gets OK

LANSING (AP)—The State Public Service Commission today authorized Western Union Co. to issue $38,500,000 worth of debentures to refund outstanding bonds.

Lodge Calendar

To all members of Pontiac Aerie #1230 F. O. E. Please be notified that the Ladies' Auxiliary will serve dinner to our paid up members Sunday, June 26th, at 2 p. m. in the Aerie Home in honor of Fathers Day. A. E. Mallett, secretary. —Adv.

Special meeting. Pontiac Chapter No. 228 O.E.S. Mon., June 27 at 8 p.m. —Edith M. Coons, Sec'y.

NEWS IN BRIEF

To all paid up members of Pontiac Aerie No. 1230, 289 W. Montcalm St. Please be notified that a vacancy has occured for the Office of Trustee. Nominations will be in order Tuesday, June 28th, at 8 p.m. Please note, during the months of June, July and August, the business meeting nights will be the 2nd and 4th. Tuesdays of each month. Albert E. Mallett, Sec'y.

News in Brief

Loyd Benson, 150 S. Telegraph Rd., told Pontiac Police four hubcaps were stolen from his auto while it was parked in the Municipal Parking lot at E. Pike and Parke Sts. yesterday.

An Army blanket, assorted tools and a pair of swimming trunks were reported taken from an auto owned by Eugene Tarbell, 217 N. Saginaw St. Tarbell told Pontiac Police the unlocked car was rifled while parked behind his home.

Home rummage sale Tues., June 28, 10:00 a.m., 93 E. Huron —Adv.

If your friend's in jail and needs bail, Ph. FE 5-9424 or MA 5-4031. —Adv.

TUNE IN RADIO STATION WJR TONIGHT, 10:45 P.M., Hear GEORGIA COZZINI of Milwaukee speak on "Socialist Industrial Unionism." Sponsored by Socialist Labor Party.

Meet Your Friendly Life of Virginia Representative



BILL GRAVES

The Life Insurance Company of Virginia is proud to have Mr. Bill Graves as one of its Pontiac representatives.

Bill is married and has 4 children, owns his home and is a lifelong resident of Michigan. Recently he completed a study of the current Social Security laws and through one of the nation's oldest and largest life insurance companies he advises and assists individuals, families and groups in their plans for financial security.

THE LIFE Insurance Company OF VIRGINIA
INCORPORATED - ESTABLISHED 1871
1090 W. Huron · FE 2-0219

Car Production Still Runs High

New Models Pouring From Factories Despite Heavy Stocks

BY DAVID J. WILKIE

DETROIT (AP) — Despite record-smashing inventories new automobiles are pouring out of the assembly lines in heavy volume. The car makers are convinced the market still is of gigantic proportions.

By this month's end the industry will have built 4¼ million cars in six months. This is a total never before achieved in any six months. With the exception of 1929 it is more cars than were built in any one year prior to 1949.

Whether the car makers rolled out this huge volume in anticipation of a major work stoppage that did not materialize still is argued in trade quarters. So, too, is the question of whether demand was stimulated by fears of a car shortage resulting from possible prolonged shutdowns.

Whatever the answer to these questions sales records of virtually all the major car companies have been toppling with unprecedented regularity. Probably more important is the fact retail demand has shown no indication of leaveling off since the new contract agreements that averted a major shutdown of the auto assembly plants.

DROP SHARPLY

Historically new car sales always have dropped off sharply after the end of July. But industry experts say that has become largely a prewar tradition; that it is not wholly true of the postwar era.

However that may be the retail division expects to sell around 800,000 cars between now and the end of July. It probably will have to continue its competitive pricing of the past six months. Probably is will have to continue high tradein allowances.

And after the end of July there will be a drop in factory output. It will be of modest proportions in August. It will become more marked in September. It will be in anticipation of the switchover to new models.

RETAIL STOCK

But a major consideration in the model changover planning will be the size of each car maker's retail inventory at the time. Almost unanimously the car makers have been saying their inventories are not large; generally they have said the dealers held stocks sufficient for only from eight or 10 days to three weeks.

If these inventory appraisals are correct the changeover shutdowns will be brief — from two to three weeks. Where stocks of outgoing models are heavy the changeover shutdowns could be stretched out.

Nobody close to the auto industry questions that the new car retailers can sell close to a million cars in the next two months. The total could even run a little higher.

PRICE CUTS

But nobody close to the industry is bold enough to suggest high volume can be continued without price cutting at the dealer level. It is true new models will appear earlier this year than at any time since before World War II. But it is equally true they will carry higher factory-suggested price tags than current models.

There will be styling and engineering changes designed to make the new models more attractive. And there will be several entirely new lines of cars in the higher priced field.

This may influence some would-be car buyers to hold off until the new models appear. But it is exaggeration to say that from a styling, engineering and dollar-value standpoint the present models will be hard to surpass.

GM Retail Sales Setting New Highs

DETROIT—Despite a series of sporadic and unauthorized UAW-CIO strikes during the last two weeks which seriously affected production schedules, retail sales of General Motors passenger cars in the United States during the first 20 days of June still achieved an all-time high for that period, Harlow H. Curtice, president of General Motors, announced today.

New car sales by General Motors dealers during the first 20 days of the month totaled 213,700 or 118.2 per cent of the previous high total for that period, which was 180,738 reached in 1953. Each General Motors car division—Chevrolet, Pontiac, Oldsmobile, Buick and Cadillac—achieved their best sales record for this particular period.

A substantial reduction in used car inventory took place in the first 20 days of June with more used cars sold by GM dealers in that period than in any other 20-day period in any month in General Motors history. Total used cars sold by GM dealers in the first 20 days of June was 300,770, compared to the previous high of 288,761 sold in the first 20 days of May 1955.

The new car sales for the first 20 days of June brought the 1955 total to 1,811,299, the highest in GM history for that period, Curtice said. It was 132.6 per cent of the previous best year-to-date record, set in 1950.

Ford Ends Production of '55 Lincoln Models

DETROIT (AP)—The Ford Motor Co. has shut down production of 1955 model Lincoln and Lincoln Capri cars and all on hand will be delivered to dealers within the next week.

Announcing this today, Ford's Lincoln Division said its 1956 models will be introduced early this fall."

Pontiac Sales Higher in 10 Day June Period

Pontiac sales during the second 10 days of June were 90 per cent higher than sales during the same period last year and the highest for this June perios in the division's history, Robert M. Critchfield, general manager said yesterday.

During the period, 15,210 new units were sold, Critchfield reported.

Shareholders OK Briggs Stock Buy

DETROIT (AP) — Stockholders of Briggs Manufacturing Co. approved yesterday the purchase of 148,073 shares of the firm's $3.50 per value common stock from estates of the late Mr. and Mrs. Walter O. Briggs.

* * *

The shares, to be returned by the company to the status of authorized but unissued stock, were bought at $21.14 each—the average of all Briggs shares traded on the New York Stock Exchange in the last two weeks. Total cost to the company was $3,126,263.22.

The purchase was proposed in a proxy satement last May 25.

Stockholders re-elected all directors, who in turn re-elected all officers, including W. D. Robinson, chairman, and Everett E. Lundberg, president. Walter O. Briggs Jr., a son of the firm's founder and president of the Detroit Tigers of the American League, was among the directors re-elected.

Annual crop loss for tobacco in the United States is about 396,000,000 pounds.

NOTICE TO BIDDERS

Sealed proposals will be received by the Board of County Road Commissioners of the County of Oakland at their offices, 550 S. Telegraph Road, Pontiac, Michigan until 2:00 o'clock, p.m. Eastern Standard Time, July 7, 1955, at which time and place they will be publicly opened and read for furnishing the following:

Corrugated Metal Pipe Arches
2 pieces of 7'8" Span, 5'5" Rise, Length 36' top and 46' bottom with 1½ to 1 bevelled ends.
1 piece of 14'10" Span, 9'11" Rise, Length 36' top and 63' bottom with 1½ to 1 bevelled ends.

Information, bidding blanks and specifications may be obtained upon request.

All proposals must be plainly marked as to their contents.

The Board reserves the right to reject any or all proposals or to waive defects and to accept the proposals that, in the opinion of the Board, is in the best interest and to the advantage of the Baord of County Road Commissioners of the County of Oakland, Michigan and of the County of Oakland, Michigan.

BOARD OF COUNTY ROAD COMMISSIONERS OF THE COUNTY OF OAKLAND, MICHIGAN
LEE O. BROOKS
SOL D. LOMERSON
ROBERT O. FELT
June 25, 1955

STATE OF MICHIGAN—In the Probate Court for the County of Oakland, Juvenile Division.

In the matter of the petition concerning Dennis Brown, minor. Cause No. 14049.

To Grace Brown, mother of said child.

Petition having been filed in this Court alleging that the present whereabouts of the mother of the said minor child is unknown and the said child is dependent upon the public for support and that said child should be placed under the jurisdiction of this Court.

In the name of the people of the State of Michigan, you are hereby notified that the hearing on said petition will be held at the Court House in the City of Pontiac in said County, on the 6th day of July A. D. 1955 at two o'clock in the afternoon, and you are hereby commanded to appear personally at said hearing.

It being impractical to make personal service hereof, this summons and notice shall be served by publication of a copy one week previous to said hearing in the Pontiac Press a newspaper printed and circulated in said County.

Witness, the Honorable Arthur E. Moore, Judge of said Court, in the City of Pontiac in said County, this 24th day of June A.D. 1955.

Seal ARTHUR E. MOORE,
A true copy Judge of Probate
GEORGIENA R. MURTHA,
Probate Register, Juvenile Division
June 25, 1955

STATE OF MICHIGAN—In the Probate Court for the County of Oakland, Juvenile Division.

In the matter of the petition concerning James Mansie, minor. Cause No. 14047.

To Mrs. Eleanor Manzie, mother of said child.

Petition having been filed in this Court alleging that the present whereabouts of the mother of the said minor child is unknown and the said child has violated a law of the State and that said child should be placed under the jurisdiction of this Court.

In the name of the people of the State of Michigan, you are hereby notified that the hearing on said petition will be held at the Court House in the City of Pontiac in said County, on the 6th day of July A.D. 1955 at nine o'clock in the forenoon, and you are hereby commanded to appear personally at said hearing.

It being impractical to make personal service hereof, this summons and notice shall be served by publication of a copy one week previous to said hearing in the Pontiac Press a newspaper printed and circulated in said County.

Witness, the Honorable Arthur E. Moore, Judge of said Court; in the City of Pontiac in said County, this 24th day of June A. D. 1955.

Seal ARTHUR E. MOORE,
A true copy Judge of Probate
GEORGIENA R. MURTHA,
Probate Register, Juvenile Division.
June 25, 1955

ADVERTISEMENT FOR BIDS

For addition to the Oakland County Board of Education Building located at 1025 North Telegraph Road, Pontiac, Michigan.

The Board of Auditors of Oakland County Michigan will receive sealed bids for the above mentioned addition until 10 a.m. Eastern Standard Time, on July 8th, 1955.

Proposals will be received and publicly read aloud at the Oakland County Board of Auditors Office, 5th, floor, No. 1 Lafayette Street, Pontiac, Michigan at the above stated time.

Proposals will be for architectural, mechanical and electrical contracts, and shall include all trades.

Bidders will be required to furnish satisfactory performance labor and material bonds in the full amount of the contract.

All bids submitted shall remain firm for a period of 30 days.

A certified check or acceptable bid bond in the amount of 5% of the bid must accompany each bid submitted.

Plans and specifications for the Project will be on file at the office of the architect, the Builders and Traders Exchange and the F. W. Dodge Corporation of Detroit.

Plans and specifications for bidding purposes may be obtained from the office of the Architect, Wm. C. Zimmermann Associates, 831 West Huron Street, Pontiac, Mich.

The Board of Auditors reserves the right to waive formalities in any bid and to reject any or all bids.

THE OAKLAND COUNTY BOARD OF AUDITORS
ROBERT Y. MOORE,
Chairman.
June 25, 27, 28, 1955

Death Notices

GAUKLER, JUNE 24, 1955, FREDerick W., 220 E. Iroquois Rd., age 75; beloved husband of Mrs. Mary C. Gaukler; dear father of Mrs. William A. Ewart, Earl Gaukler and Frederick Gaukler Jr. Funeral service will be held Monday, June 27th at 10 a.m. at St. Vincent de Paul Church with Rev. Fr. Maurice Veryser officiating. Interment in Mt. Hope Cemetery. Recitation of the Rosary will be at 8 p.m. Sunday evening at the Farmer-Snover Funeral Home. Mr. Gaukler will lie in state at the Farmer-Snover Funeral Home.

GERMANY, JUNE 23, 1955, MRS. Annie Mae, 53 Brush Street, age 44; beloved wife of Reese Germany; dear daughter of Mrs. Bessie Edgewood; dear sister of Mrs. Daniel Smith, Mrs. Willie Mae Johnson, Mrs. Murry C. Owens, and Mrs. Lillie Bell Funnieray. Funeral service will be held Wednesday, June 29th, at 2 p.m. in Los Angeles, Calif. with interment there also. Rev. P. Weeds will be the officiating minister. Mrs. Germany may be seen at the Frank Carruthers Funeral Home from Sunday 1 p.m. until Monday 10 p.m.

GILLESPIE, JUNE 24, 1955, DANiel Richard, 4500 Island Park Drive, Drayton Plains, age 2 months; dear son of Mr. and Mrs. Anthony R. Gillespie. Funeral service will be held Monday, June 27th, at 1 p.m. from Coats Funeral Home, 3141 Sashabaw Road, Drayton Plains, Michigan, with Rev. Walter Teeuwissen Jr. officiating. Interment at Drayton Plains Cemetery, Drayton Plains, Michigan. Baby Daniel may be seen at the Coats Funeral Home.

JOZWIK, JUNE 24, 1955, MARK Timothy, 1571 Baldwin Avenue, age 5 days, beloved infant son of Mr. and Mrs. Joseph Jozwik, dear brother of Marv, Michael, Charles and Kimberley Jozwik. Graveside services will be held Monday morning at St. Augustine Cemetery, Durand, Michigan. Arrangements by the Sparks-Griffin Funeral Home.

KAHLER, JUNE 24, 1955, IDA Louise, 114 N. Jessie, age 70, beloved wife of Mr. John Kahler, dear mother of Mrs. William (Edna) Deary Jr., dear sister of John Larson, Miss Jennie Larson and Mrs. Dora Gorman. Funeral service will be held Sunday, June 26th at 2 p.m. from the Huntoon Funeral Home with Rev. Paul Havens officiating. Interment at Fowler, Indiana. Mrs. Kahler will be sent to the John Hooker Funeral Home, Fowler, Indiana. Sunday evening. Arrangements by the Huntoon Funeral Home.

MAYES, JUNE 24, 1955, MRS. Georgia, 83 Jackson Street, age 82, beloved wife of Mr. Frank Mayes, dear sister of Mrs. Evelyn Littlejohn and Mrs. Irene Nichols. Funeral service will be held Tuesday, June 28th, at 2 p.m. from the New Hope Baptist Church with Rev. F. B. Reed officiating. Interment at Oak Hill Cemetery. Mrs. Mayes may be seen after 1 p.m. Sunday at the Frank Carruthers Funeral Home.

Card of Thanks 1

WE WISH TO THANK OUR friends, neighbors and relatives, Pastor Anderson of Christ Lutheran Church, Donaldson-Johns Funeral Home, the staff at General Hosp. and the employes of Newstead's Drug Store for their kindness during the long illness and recent death of our father and husband William Werner. Mrs. William Werner and family.

In Memoriam 2

IN LOVING MEMORY OF WILlard Hall who passed away 8 years ago today June 25, 1947.
A light is from our household gone
A voice is vacant in our home,
Which never can be filled
Some may think you are forgotten,
Though on earth you are no more,
But in memory you are with us,
As you always were before
Sadly missed by children and grandchildren.

I WISH TO THANK OUR FRIENDS and neighbors for the kindness and sympathy during the illness and death of my wife, Florence Gerard. Special thanks to Father Rademacher for his comforting words. Roy Gerard.

Flowers 3

DUNSTAN'S FLOWERS
3484 W. Huron St. FE 2-8301

Funeral Directors 4

AIR AMBULANCE GROUND
Pursley Funeral Home FE 4-1211
COATS FUNERAL HOME
Complete facilities. OR 3-7757
Drayton Plains-Waterford Twp.
DIGNIFIED SERVICES
Kirkby Funeral Home FE 4-1882

Donelson-Johns
FUNERAL HOME
"DESIGNED FOR FUNERALS"
SPARKS-GRIFFIN CHAPEL
Thoughtful Service FE 2-5841

Voorheis-Siple
FUNERAL HOME
Ambulance Service. Plane or Motor
FE 2-8378

Monuments 4A

BUY DIRECT AND SAVE
Pontiac Granite & Marble Company
Robert J. & George E. Slonnaker
269 Oakland Ave. FE 2-4800

BOX REPLIES

At 10 a.m. today there were replies at the Press office in the following boxes:

5, 6, 7, 9, 14, 23, 24, 25, 28, 31, 32, 61, 72, 108, 111, 114.

Help Wanted Male 6

ASSISTANT MANAGER FOR parking lots and garages. Age 18 to 30. Excellent opportunity for high school graduate. Character and employment references acceptable. Starting salary $75 per week with good opportunities for advancement. Apply 59 Wayne St. between 3 p.m. to 4 p.m. only if you are seeking permanent employment.

ACCOUNT ADJUSTER

Excellent opportunity for advancement with a national automobile finance company. Must be a high school graduate. Good starting salary with company car furnished. A liberal plan of company benefits. Apply Associates Loan Co., 125 N. Saginaw, Pontiac, Mich. and ask for Mr. Cook.

APPLIANCE MAN EXPERIENCED only.
Young man for stock and delivery work.
PHONE FE 2-5449 between 9 a.m. and 5 p.m.

THE ANSWER TO YOUR PROBLEM: Want Ads! To sell, rent, hire, it's FE 2-8181.

FOR CASH IN A HURRY, sell things through Classified Ads. Anything goes! Dial FE 2-8181.

Help Wanted Male 6

BARBER WANTED COMMISSION 80 per cent. 5990 Hatchery Rd.

Cleaner and Spotter
New air conditioned plant. Birmingham Cleaners. 1253 S. Woodward, Birm.

BUTCHER OR COUNTER MAN, experienced. Call MI 4-4425 after 4.

CARPENTERS MUST BE UNION. FE 4-5569

CRANE OPERATOR. FE 3-7179

CARPENTERS. ROUGH ONLY. Will pay over scale to good men. Custom work. Union. MA 4-1160. Walled Lake.

Comb, Bumper & Painter
Liberal non-financial benefits. Call Walter Smith, Service Mgr. FE 5-4161.

CAB DRIVERS STEADY DAY and night. Company paid insurance. Also part time. Apply 438 Orchard Lake, 3 to 6 p.m.

DESIGNERS, ENGINEERS	$600
Machine operators	$500
General office	$350

FE 4-4469
BOND EMPLOYMENT
B-1 RIKER BLDG.

DRAG LINE CRANE OPERATOR. MUlberry 9-2324.

EXPERIENCED USED CAR MAN. Good pay good working conditions. See Mr. Launs, Carkner Studebaker, 666 S. Woodward. MI 4-3410.

EXPERIENCED SHEET METAL and furnace installer. Bryan F. French, 351 N. Paddock.

EXPERIENCED WOOL PRESSER, white. Walker's Cleaners, Lk. Orion.

EXPERIENCED BUMPER AND painter, car collision. Shelton Auto Body Service, 154 Orchard Lake. FE 2-5821.

EXPERIENCED MIDDLEAGED man for work in hardware store. MA 6-2904.

Exceptional Opportunity
Would you like year around employment with a pay check 52 weeks a year. Guaranteed salary of $80 per week plus commission with earnings of $100 to $125 week possible within 3 to 6 months time? Our firm has been selling and delivering fresh roasted coffee, teas, grocery products and household articles direct to the home on established routes in the Pontiac area for 39 years and has a reputation for honesty and fair dealing.
We furnish you with a panel delivery car with expenses paid. Customers are served once every 2 weeks. Our semi-trailer delivers weekly load direct to your home. If you are married, age 24 to 40 years old with good character and work reference, phone Mr. Hesse, WAlnut 1-8550, Detroit.

EXPERIENCED AUTO MECHANIC for new and used cars dealership. Good pay, easy working conditions. See Mr. Launs, Carkner Studebaker, 666 S. Woodward. MI 4-3410.

EXPERIENCED RETAIL GROcery manager or assistant for small super market. Write Pontiac Press, Box 75.

EXPERIENCED MECHANIC AND tune-up man for day shift. Also service station attendant with experience for night shift. Good salary. MI 4-9685.

EXPERIENCED SHOE SALESMAN
For full time position in complete shoe department. Write giving details of your background to box 68 Pontiac Press.

EXPERIENCED SIDING INSTALLERS
Must have own equipment and car. Apply building material dept.
Sears, Roebuck & Co.
154 N. SAGINAW

EXPERIENCED BUTCHER. REFerences required. Three Sisters Market, 608 W. Huron.

FARM WORK, TEMPORARY FOR summer. OL 1-6455 between 6 and 8 p.m.

FORD SALESMAN
Oxford Ford Dealer needs 2 aggressive Salesmen for small sales crew. Best in Oakland County. See Gordon Jeffrey.
Oxford Ford Sales Inc.
Oakland County's busiest Ford Dealer. 10-12 N. Washington, Oxford, Mich. OA 8-2521.

FARM WORK, TEMPORARY FOR summer. OL 1-6455 between 6 and 8 p.m.

FULL TIME MAN FOR SERVICE station. Good pay. FE 3-9064 for appointment.

GRINDER HAND SURFACE grinding H.S.S. form tools. Clean shop. Overtime. Must be experienced. Orchard Lake at 13 Mile Rd. MA 6-6223.

MAN, 25 TO 35 FOR HARDWARE and lumber yard office. Only those with experience need apply. 8197 Cooley Lake Rd., Pontiac.

20 PAINTERS, GUARANTEED steady employment. Over union scale. Hamilton Painting & Decorating Co. OR 3-2136.

2 MEN TO HAUL BALED HAY. EM 3-5987.

MIDDLEAGED FARM HAND. PLateau 2-3945 after 6 p.m.

NIGHT MECHANIC ALSO MEchanic for days. Yellow & Checker Cab. 101 W. Huron.

20 MEN TO HELP MOVE CARNIval. Apply Happy Land Shows, 10 p.m., June 30. Franklin at Rapid.

MAN WANTED FOR CLEAN UP and general work. Steady days. Apply after 7 p.m. Pontiac Drive In Theater, 2435 Dixie Hwy.

MAN TO WORK ON FARM BY month. Must be good milker. 7195 W. Maple, Walled Lake. MAyfair 6-6250.

MAMBO DANCE ORCHESTRA, 5 pieces, 5 hrs. for Sat. nights on these dates, July 9, Aug. 13, Sept. 10, Oct. 8. State price and name. Box 6, Pontiac Press.

MIDWEST
JOBS FOR MEN

Semi-skilled machinist	$343
Plumbers	$400
Journeymen, all types	$588
College Grad.	$400
Sales Exp.	$390

OPEN SATURDAY
TILL 2 P.M.
Midwest Employment
406 Pontiac State Bank Bldg.
FE 5-9227

PARKING ATTENDANTS, DAY WORK
16 and over. Must be good drivers. Apply 59 Wayne.

REGISTERED PHARMACIST AS assistant manager, preferably under 35. Long established store, good working conditions. Write Pontiac Press, Box 113.

Part Time Salesman
Ford Dealer in Oxford, Michigan, need 2 part time salesmen to sell new Ford cars and trucks. Easy way to make extra money in spare time. See Gordon Jeffrey.
Oxford Ford Sales Inc.
Oakland County's busiest Ford Dealer. 10-12 N. Washington, Oxford, Mich. OA 8-2521.

SERVICE MANAGER FOR TIRE store. Experience only. Good pay, excellent opportunity for advancement. Apply in person only. 77 W. Huron, Market Tire Co.

SINGLE EXPERIENCED FARM hand by month. Carl Dobat, 2460 Dutton Rd., Rochester.

TOOL GRINDER, SURFACE grinding H.S.S. form tools. Clean shop. Overtime. Must be experienced. Orchard Lake at 13 Mile Rd. MA 6-6223.

EXPERIENCED DRIVER WITH route, dry cleaning only, with or without truck. Top commission. Father and Son Cleaners, 941 Joslyn.

SALESMEN
REAL ESTATE
Have an opening for alert young men experienced in selling. Plenty of listings and contacts. Earnings unlimited.

To Buy - To Sell - To Trade
YOU BUY IT - WE'LL INSURE IT

MAHAN
REALTY CO., REALTORS
Co-operative Real Estate Exchange
FE 2-0263
Open Eves. 'til 9; Sun. 10-4
1075 W. Huron
NEXT DOOR TO BRANCH POST OFFICE

Help Wanted Male 6

SALESMAN WANTED
Sears, Roebuck and Co. is interested in employing several qualified men who are looking to the future. Excellent starting wage and commission; many other advantages selling Sears nationally advertised products. Car essential.
APPLY IN PERSON
Sears, Roebuck & Co.
154 N. Saginaw

WTD.: GAS STATION ATTENDant, qualified to do minor repairs. 4093 Orchard Lake Rd.

WANTED EXPERIENCED COOK for industrial cafeteria. FE 2-8111, Ext. 215.

WANTED: MARRIED MAN FOR general work on modern farm near Pontiac. Steady job for experienced farm hand. Good wages. Modern house on premises for small family. Apply 209 National Bldg., Pontiac. Ph. FE 4-4729 or OA 8-2384.

WANTED
Electrical motor winder. Must be well experienced on 3-phase motors. Write Pontiac Press Box No. 9.

WANTED
FULL AND PART TIME
Help for Service Station.
APPLY
TELEGRAPH - MAPLE SERVICE
6515 Telegraph

Help Wanted Female 7

AMBITIOUS WOMEN
To be thoroughly trained as a fashion show director. Sarah Coventry, Inc. We are seeking neat and pleasant appearing women of good character who have access to a car and desire to earn $30 a week or more. Full or part time. Experience not necessary. No investment required. For interview appt's. Phone FE 4-6189.

ASSISTANT TO CASHIER TO work on accounts receivable and payroll. Experience preferable but not necessary. Must be high school graduate between 25 and 35 yrs. of age. Please give full information and state marital status when replying. Apply Pontiac Press, Box 76.

BEAUTY OPERATOR. EXPERIenced. Full or part-time. Imperial Beauty Salon, 20 E. Pike.

BOOKKEEPER	$350
Receptionist, no exp.	$260
Stenographer	$350
Cashier	$225

BOND EMPLOYMENT
B-1 RIKER BLDG.
FE 4-4469

BOOKKEEPER 25 TO 35. EXPErienced on Burroughs semiautomatic posting machine or similar to do accounts receivable and payable and all related work. Must be conscientious and indulgent about details. Call Mr. Bolton, MUtual 4-1415 (Milford).

BEAUTY OPERATOR TO MANage shop for 2 weeks. FE 2-5508.

CAREER GIRLS

Executive Secretary	$350
Private Secretary	$330
Personal Secretary	$300
Full Charge Bookkeeper	$300
Assistant Bookkeeper	$260
Rapid typist	$240

OPEN SATURDAY
TILL 2 P.M.
Midwest Employment
406 Pontiac State Bank Bldg.
FE 5-9227

CURB GIRLS 18 OR OVER. A&W Root Beer Stand, 676 W. Huron.

CASHIER EXPERIENCED. Apply in person 1 to 5 p.m. Kingsley Inn, Bloomfield Hills.

CURB GIRL—DAYS
Experienced. Apply Porters Drive, 2670 Auburn.

CAB DRIVERS STEADY DAY shift. Company paid insurance. Apply 438 Orchard Lake, 3 to 6 p.m.

Cleaner and Spotter
New air conditioned plant. Birmingham Cleaners, 1253 S. Woodward, Birm.

COOK
Hours 12 to 9 p.m.
Experience grill also salad women. Morey's Golf and Country Club, 2280 Union Lake Rd. off Commerce Rd.

CUSTOMER SERVICE WORK For woman 25 to 60. Business conducted from home. Exceptional opportunity. Flexible hours, permanent income. FE 2-2759 after 5 p.m.

CRANBROOK SCHOOL
Stenographer and office worker, shorthand required. Bloomfield Hills, pleasant working conditions. Lunch furnished, car necessary. MI 4-1600 Ex. 144.

DAY WORKER FOR WORKING couple 2 or 3 days. Own transportation and references. GArfield 1-7666 for information.

DEALERS & DEMONSTRATORS wanted to sell Dutchmaid wearing apparel. Good commission. PH. DUnkirk 1-3204.

EXPERIENCED SALESLADY
Capable of assuming management of ladies small wears and sport wear department. See Alvin Steinm[illegible] at the
LION STORE
51 S. Saginaw St.

EXPERIENCED WAITRESS mornings. Afternoon dishwasher. 921 W. Huron.

EXPERIENCED WAITRESS ON food and cocktail. FE 5-8060.

EXPERIENCED SEWING MAchine operator. Apply M. Parrish Manufacturing Co. 1785 Pontiac Trail, Walled Lake.

EXPERIENCED SHORT ORDER cook and waitress nights. OR 3-9357.

EXPERIENCED WAITRESS, DAY and night, please do not phone. Call in person. Fowler's Fine Foods, 2531 Opdyke, corner of Walton Rd.

EXPERIENCED WAITRESSES. Martinelli's Restaurant, 138 S. Woodward, Birm. MI 6-4853.

EXPERIENCED WAITRESS. APply in person. Gave's Grill, 875 Baldwin.

GIRL FOR FULL TIME WORK in credit office. Apply in person to Mrs. Metzger at the
LION STORE
51 S. Saginaw St.

GIRL FOR GENERAL OFFICE with some knowledge of bookkeeping. Prefer one with car dealership experience. Vicinity of Walled Lake. Write Pontiac Press Box 69.

GIRL FOR GENERAL OFFICE work, typing required, must be accurate and like to work with figures. Apply Pontiac Press, Box 108.

FULL TIME CASHIER
Must furnish excellent references. For full or part time. Apply in person. Huron Friendly Market, 884 W. Huron.

5 LADIES TO WORK IN CREW. Preferable age 25 to 40 years old. You call on housewives and get first order which is then delivered by our regular route men. We guarantee you $8 per day, plus $4 on every order starting with the third order. Work Mon. through Fri. Hours 9 a.m. to 4 p.m. Earnings from $40 to $70 week possible. Work will be in Pontiac and surrounding territories. Phone Mr. Hesse, WAlnut 1-8550, Detroit.

GIRL, PART TIME, STAY NIGHTS. OR 3-4307.

GENERAL OFFICE WORK IN wholesale Sundries Business. Bookkeeping experience helpful. State experience and Salary desired. Apply Pontiac Press, Box 114.

Help Wanted Female 7

GIRL FOR HOUSEWORK. LIVE in or out. 5 days week. Clarkston area. $15 week. MA 5-4951.

HOUSEKEEPER. FULL TIME. Moderate size home in Birmingham. Father and 2 sons. Call eves. or weekend, MI 4-9162.

HOUSEKEEPER TO LIVE IN 6 days, $25. White. FE 8-0029.

HOUSEKEEPER. WHITE. BEtween ages 30 and 55. Monday through Fri. Live in or go home nights. Must have own trans. Call after 7 p.m. MAyfair 6-3551.

HAVE OPENING FOR WOMAN BETWEEN AGES 25 TO 35 WITH EXPERIENCE IN FOUNTAIN OPERATION. APPLY IN PERSON.
TED'S
Woodward at Square Lake Rd.

LADY FOR HOUSE WORK. GO home nites. Steady. 4686 2nd Ave., Woodhull Lk. Take Sashabaw Road right to Woodhull Lk.

LADY OR GIRL FOR TELEphone survey work. Days. At studio. No experience neccessary. See Mr. Clark, Kendale's, 14 S. Saginaw.

LADY FOR HOUSE WORK, GO home nites. Steady. 4686 2nd Ave., Woodhull Lk. Take Sashabaw Road right to Woodhull Lk.

MIDDLEAGED HOUSEKEEPER. Apply 349 Judson St.

MIDDLEAGED LADY CARE FOR 3 children while mother works. 5 days a week, call FE 2-0930 after 6 p.m.

NEEDED
STENOGRAPHERS
AND
COMBINATION COMPTOMETER OPERATORS AND TYPISTS
MUST BE EXPERIENCED
APPLY
PONTIAC MTR. DIV.
PERSONNEL DEPT.
GLENWOOD AVE.
PONTIAC, MICH.

NURSES AIDE OR STRONG WOMan. White, age 40 to 55. Days. Apply Pontiac Press, Box 111.

PART TIME WAITRESS CHIEF. Pontiac. FE 3-9874 or FE 4-7187.

REGISTERED NURSE FOR GENeral duty. Full or part time. Apply Bloomfield Hosp., 2100 Woodward between 10 a.m. and 5 p.m.

SILK FINISHER
New air conditioned plant. Birmingham Cleaners, 1253 S. Woodward, Birmingham.

SPARE TIME CAN BE TURNED into dollars through service to Avon customers. For information call FE 4-4508.

SECRETARY
NEEDED IN LAW OFFICE FOR PERMANENT POSITION. MUST BE PROFICIENT IN TYPING AND SHORTHAND. NO PREVIOUS LAW OFFICE EXPERIENCE REQUIRED. CALL PATTERSON, PATTERSON & BARRETT, FE 5-6133.

TED'S
NEEDS
CURB GIRLS
APPLY IN PERSON
9 A.M. to 3 P.M.
TED'S
WOODWARD AT SQUARE LK. RD.

WAITRESS
Days. Jack & Ina's Grill, 4667 Dixie Hwy., Drayton Plains. Closed Wed.

WAITRESS, WEEKENDS, EVEning work. 5171 Dixie Hwy.

WHITE LADY FOR EVERY FRI. general cleaning and light ironing for employed couple. MI 4-5707 after 6 p.m.

WOMAN TO HELP WITH HOUSEwork, 1 day a week. 8281 Cooley Beach Dr.

3 QUALIFIED WOMEN TO SERVice an exclusive territory with Avon cosmetics in the vicinity of Romeo and Lapeer, Mich. Hours arranged to suit if qualified. FE 4-4508.

WOMAN FOR CLEANING FRIdays. Colored preferred. Must be thorough. OR 3-7616.

WOMAN WITH ARTISTIC ABILity to learn portrait oil coloring on her own time. To take over a colorist job when finished learning. Pontiac Press Box 72.

WTD.: WOMAN TO LIVE IN. Must have references. FE 2-8111, Ext. 630 before 5 Mrs. Wilson.

WANT MORE MONEY?
Flexible working hours arranged to fit your schedule. Permits earnings up to $50 in a week. Car necessary; complete training and equipment; no collection or deliveries. Phone MI 4-6277 between 9 and 11 a.m.

WOMEN
Experienced telephone solicitors, best deal in the state. Apply between 10-12 a.m. 70 N. Telegraph Rd.

WHITE WOMAN TO CLEAN OFfice nights. Apply in person. 339 S. Paddock.

WOMAN TO CARE FOR CHILdren and do light housework. Private room. Downtown Wages. FE 4-8158.

WAITRESSES, FULL AND PART time. Marry-Go-Round Restarant. No phone calls. 107 N. Saginaw.

WOMAN TO CARE FOR INVALID, room and board and some wages. MY 2-3771.

WTD.: WHITE BABYSITTER TO care for children, 5:30 p.m. to 12:30 a.m. Must be familiar with infants. Vic. of Franklin Blvd. and Orchard Lk. FE 4-6721.

Help Wanted 8

CASE WORKER, GRADUATE OF accredited school of social work, family or psychiatric field preferred for non-sectarian private family service agency. Salary schedule $3800 to $5500 depending on training and experience. Standard personnel practices. Write Pontiac Press, Box 66.

EXPERIENCED BEAUTY OPERAtor (Male or female) for Birmingham. Emile's Salon, 1020 N. Hunter. MI 4-7710.

EXPERIENCED COOK, TRANSportation furnished. Tomahawk, 2041 Auburn Rd.

WHITE OR COLORED COUPLE wanted by family of 2. No children. For housework, yard and driving. Following requirements essential. Must have own car. Experienced in this kind of work - only high grade people with references will be considered. We will furnish modern attractive house on premises and food. Top salary. Send application to Pontiac Press, Box 84 with full particulars, address and phone number. Interview will be arranged.

WTD.: MIDDLEAGED COUPLE. Wife to cook in boarding house. Husband may work out. Call 319 N. Saginaw.

Instructions 9

DRIVING LESSONS, DAYS, EVEnings and Sundays. Pontiac Drivers Training. FE 2-4887.

Work Wanted Male 10

A-1 CARPENTRY, PLASTIC AND floor tile a specialty. FE 5-8954.

BOY, 15, WANTS STEADY JOB, days. During vacation. FE 4-6400.

CEMENT WORK AND BLOCK laying. FE 2-7334 or FE

Building Supplies 12A

STORM SASH
Aluminum Combinations
Windows $13.00 Doors $31.80
CEE WEEDON
1661 S. Telegraph Rd. FE 4-2500

Business Services 13

AL RUNYON
Specialist in 2 in well drilling and repair. Pump sales, installation and service on all makes. OL 6-2603, or OR 3-9022.

A & B TRENCHING
Footing, water tile Field tile. FE 5-9061.

AAA TRENCHING CO. HOUSE footings, field tile, and water lines also black dirt, top soil and fill. OL 2-3565, FE 5-0186.

ALL MAKES OF FOUNTAIN PENS repaired by factory trained men at our store. General Printing & Office Supply Co., 17 W. Lawrence St. Phone FE 3-0135.

APPLIANCE SERVICE
We service all makes of refrigerators, washers, radio cleaners, and all types of small appliances. ROY'S, 98 Oakland Ave. FE 3-4021

PLASTERING
FE 5-0626. FE 5-0935. Leo Lustig

BUSINESS CARDS. $3.55 PER thousand. FE 5-7346.

BEACH CLEANING
Beaches installed • cleaned • sanded EM 3-2088.

BLOOMFIELD WALL CLEANERS. Walls and windows. Reasonable. Free est., no obligation. FE 2-1631

DRY WALL BY MACHINE. FREE estimate. No job too big or small. FE 5-4628.

EXPERT TREE TRIMMING & REmoval. Ph. FE 5-6503 or OR 3-2000.

Electric—Sewers Cleaned
24 hour service. No results, no charge; chemically treated at no extra cost.
Roto-Re Sewer Cleaners
FE 8-1317

EXPLOSIVES CONTRACTING. ALL types of dynamite work; stumps removed, rocks broken up, demolitions. Results guaranteed. Free estimates. Large or small jobs. Call OLive 1-4644 after 5 p.m.

ELECTRIC MOTOR SERVICE REpairing & rewinding. 218 E. Pike. Ph. FE 4-3981.

FURNACE WORK
We are specialists. Call us before installing new furnaces. We are not distributors or agents. We specialize in cleaning, repairing and may save your dollars. Also fireplace repairing and cleaning. FE 5-3701

HAND AND POWER MOWERS sharpened. Free pickup. FE 4-5616.

LAWN MOWERS HEDGE SHEARS, saws, etc. sharpened & repaired, 24 hour service. All work guarantee. Free pickup and delivery. 65 Lincoln. FE 2-6873

PLUMBING AND HEATING H. S. Compton & Son FE 4-3767 OR 3-5076

PLASTERING & REPAIR WORK. Don Meyers. EM 3-0163.

SAWS MACHINE FILED. MANLEY LEACH, 10 BAGLEY ST.

Saws, Lawnmowers
ACCURATELY SHARPENED. FE 2-7686 16 CHAMBERLAIN ST.

TREE TRIMMING AND REMOVal. Free estimate FE 2-0019 FE 4-4124.

SCREENS MADE TO ORDER. 129 Parkdale. FE 2-2396.

SAWS. PRECISION MACH. FILED D. W. Fitzwater FE 4-2687 1212 DeBiase Avenue

Furniture Refinishing 16A

REPAIRING ANTIQUES A SPEcialty. FE 5-0162 FE 5-7332

Garden Plowing 16B

ALL POWER LIFT EQUIPMENT, plowing, discing leveling and also manure. FE 4-3371

GARDEN PLOWING DISCING, grading, city of Pontiac Airport. FE 7-0086.

A-1 GARDEN PLOWING MOWING—BULLDOZING EDMUNDS & SON OR 3-5289 or FE 8-1427

LAWN GRADING AND ORNAmental evergreens. FE 5-6356.

Laundry Service 18

LACE CURTAINS, PLAIN OR RUFfled, beautifully finished. Pontiac Laundry. Phone FE 2-8101.

FOR FAMILY LAUNDRY SERVice, Ph. Pontiac Laundry. FE 2-8101.

Landscaping 18-A

BULLDOZING, FINE GRADING and back filling. OL 2-5702.

BULLDOZING
OR 3-5289 FE 8-1427

CUSTOM TREE SERVICE. CUTting, pruning, fast service, chain saw. FE 4-5081.

LANDSCAPING SERVICE
Top soil and grading. FE 5-4372.

DAN'S LANDSCAPING SERVICE. Complete lawn maintenance and cleanup. FE 2-8712.

ROTO TILLING
OR 3-0583 OR 3-4604

SPRAYING
Mosquito control, shade trees, shrubs. O. W. Scott, OL 2-4021.

Moving & Trucking 19

A-1 MOVING AND TRUCKING. Some discarded articles haul Free. FE 4-0786.

AA-1 MOVING, TRUCKING, PICKup and delivery. Good service at reasonable rates. FE 4-1803 anytime.

A-B-C CARTAGE CO. Moving & pickup. FE 2-4750.

BEDFORD MOVING
Local & Long Distance—FE 2-8787

DUMP TRUCK SERVICE. BLACK dirt and fill dirt. Sand and gravel. FE 8-0877.

HAULING OF ANY KIND REAsonable. FE 2-6857.

LIGHT HAULING DONE CHEAPly. FE 5-7346.

LIGHT AND HEAVY TRUCKING. Rubbish hauled. Top soil, sand, fill dirt and gravel. FE 2-0603.

LIGHT HAULING FE 5-7947 AFTer 4 p.m.

INCINERATORS CLEANED, ASH or rubbish hauled. Clean up. FE 4-5134.

O'DELL CARTAGE
Local and Long Distance Moving. Phone FE 5-6806

REDUCED RATES
Large van to serve you. Smith Moving. FE 4-4864.

SUDDEN SERVICE—ASHES RUBbish and light trucking. FE 4-6079

TRUCKING AND HAULING RUBbish at any time after 2 p.m. and all day Sat. FE 3-9296.

Trucks to Rent
TRUCKS TRACTORS AND EQUIPMENT
½ Ton Pickup 1½ Ton Stake and Dump Trucks
Pontiac Farm and Industrial Tractor Co.
825 S. WOODWARD
Open Daily Including Sundays FE 4-0461 — FE 4-1442

LIGHT HAULING, ODD JOBS. Cheap. FE 7-0171.

Painting & Decorating 20

A-1 PAINTING, PAPERING Mason Thompson, FE 4-8364

A-1 DECORATING — PAINTING and wall papering. Call for estimate. FE 4-0256.

A-1 PAINTING, INTERIOR & EXterior 10 per cent disc for cash. Guaranteed. Free est. FE 4-9205.

A-1 PAINTING PAPERHANGING, Paper removed. Estimates. FE 4-6918.

EXTERIOR PAINTING, FRAME, block masonery, brick cleaning, 15 yrs. experience. LI 2-0109.

Hall's Wall Washing
& Painting Reasonable. FE 2-3706

JUNE SPECIAL — FEATURING kitchens — 1 day service Reas. FE 5-7346.

OUTSIDE PAINTING, PAPER hanging, taster and repairing. FE 7-0932.

INTERIOR PAINTING, REASONAble, 50 per cent down. Name easyments. No interest added. FE 5-7346.

PAINTING, PAPERHANGING WALLS CLEANED TUPPER, OR 3-7061

WOMEN WANT WALL WASHING, painting. OR 3-2284 or OR 3-0494.

Painting & Decorating 20

Painting & Wall Washing
Free estimates. FE 5-2211.

PAINTING AND WALL WASHING, cheap. FE 5-9723.

Physiotherapy 21A

SWEDISH MASSAGE & THERAPY. Special foot technique. 72 Elm St. FE 4-2651.

Television Service 22

COPENHAVER'S RADIO & TV repair. 596 W. Huron. Night service calls FE 4-5607.

Gordon's TV & Appliance
Prompt guaranteed service, any make. OR 3-7941. CALL ANY TIME. WE GIVE BOLDENS STAMPS.

DAY OR NIGHT TV SERVICE
FE 5-1296 or FE 5-8390
M. P. STRAKA

GUARANTEED TV REPAIR ANY MAKE. FE 4-9736. CONDON'S RADIO & TV., 127 S. PARKE ST.

Typewriter Service 22A

ALL MAKES OF CASH REGisters & adding machines repaired, cleaned, lubricated. Pontiac Cash Register. Call FE 4-1880.

TYPEWRITERS AND ADDING MAchine repairing. Expert work. General Printing and Office Supply Co., 17 W. Lawrence.

TYPEWRITERS RENTED. Mitchell's, 123 N. Saginaw St.

Upholstering 23

THOMAS UPHOLSTERING
34 S. TELEGRAPH FE 5-8888

SLIPCOVERS DRAPES & BEDspreads. Your material. FE 5-8797.

DRAPES, SLIP COVERS, MATERials Beadie. FE 5-1927

EAKLE'S CUSTOM UPHOLSTERing. 8174 Cooley Lake Rd. EM 3-2641. Free estimate

Lost & Found 24

FOUND—LARGE BLACK COLLIE dog, yellow undercover front paws tiped with white. Weighs between 60 and 70 pounds. Call MElrose 7-6002.

LOST: BROWN, BLACK AND white Beagle. Male. License number 738. Child's pet. OL 2-6980.

LOST: BLUE-GREY PARAKEET, white head. Invalid's pet. Vicinity of Dublin School area. Reward. FE 5-9065.

LOST WHITE AND BLACK PURSE with traveler's checks, bank book and $170 cash. Smashot of 2 men and a little dog in color Liberal reward. FE 2-9879.

LOST OR STOLEN. CHILD'S PET, all white kitten, male, 1 blue eye and 1 green eye. Reward. No questions asked. FE 5-4095.

LOST: BROWN FOX TERRIER. License 1328. Reward FE 2-3313.

LOST: BLACK AND GOLD GLASSes. Reward. FE 2-1082 after 5:30.

Lost Red & White Hound
VICINITY WHITE LK. RD. & ORMOND. ANSWERS TO BILL. LIBERAL REWARD. ED 1-1298, 4643 LENOX DETROIT

LOST: LADIES WHITE PURSE containing valuable papers and keys. Vicinity of Yankee Store Wed. 6183 Monrovia, Drayton Plains.

LOST: 1 FEMALE AND 1 MALE Beagle in vicinity of Keego Harbor Athletic field. FE 3-0594.

REWARD: GERMAN SHORTHAIR pointer. Ear tattoo NAX2IJ. FE 5-5044.

LOST: WINE BILLFOLD WITH valuable papers and money between Waite's and Eaton's. Reward offered. MY 3-2784.

LOST: WOMAN'S WHITE & NAVY handbag, vicinity Edison Food Mkt. Please return papers, no questions asked. 95 Burwick Blvd.

LOST: MAN'S BULOVA WRIST watch with gray strap. Graduation present this year. EM 3-8008.

LOST YOUR PET? WANT TO give one a home? FE 5-9290. Michigan Animal Rescue League.

Hobbies & Supplies 24A

NEW SCRABBLE SETS, $3. PAINT by number sets $1.69 up (frames to fit). BACKENSTOSE'S 15 East Lawrence. FE 2-1414.

WE BUY, TRADE, SELL AND repair cameras and photo equipment. Wholesale and retail dealers for Kodak and Ansco. Wholesale photo finishers. PADDOCK FILM SERVICE. 1055 W. Huron. FE 5-8753

Notices & Personals 25

Aerotred Knapp Shoes
I have purchased the records of Knapp Shoe customers from the former Arthur Sweet. OR 3-1592.

AAA PRIVATE DETECTIVES. DOMESTIC. CRIMINAL, COMM'L 30 yrs. exp. Bonded. FE 5-5201

ANY GIRL OR WOMAN NEEDING a friendly adviser contact Mrs. Vernon Vie Phone FE 2-4734. Confidential. The Salvation Army.

AUDIVOX HEARING AID. RM. 10, 101½ N. Saginaw. FE 4-0539.

COLD WAVE SPECIAL. $6.50. DOrothy's, 500 N. Perry. FE 2-1244.

DAINTY MAID FOR SUPPLIES. Mrs. Burnes FE 2-8814. 93 Mark.

KNAPP SHOES
R. Ellsworth
594 S. Sanford FE 5-6720.

PROTECT LINOLEUM AND FORget waxing with the new hiluster, water clear Glaxo. Waite's Notions.

100 WEDDING INVITATIONS, $7.00 Sutherland Studio, 18 W. Huron. Printed napkins—fast service.

PAY CUT?
IF SO, LET US
Give You 1 Place to Pay
Ease Your Mind
Restore Credit
WE ARE NOT A LOAN COMPANY
MICHIGAN CREDIT COUNSELLORS
41½ South Saginaw St. FE 8-0456
Above Oakland Theater.

REDUCE
Are you overweight? Tired? Constipated? Try our safe scientific quick method. Individual nutritional programs. Call FE 4-4131.

REWARD FOR CORRECT ADdress of Clyde Harnack Jr. formerly of 310 Whittemore, Pontiac. FE 5-0235

STAINLESS STEEL TABLEWARE "Nothing like it." Guaranteed 50 years. For a demonstration phone FE 5-9730, no obligations.

Wtd. Child. to Board 26

CHILDREN LOVED AND CARED for. FE 2-1730

CHILD CARE CRESCENT LAKE AREA. MA 5-2911.

DAY CARE FOR CHILDREN IN licensed home. FE 2-2086 or 262 Raeburn.

GIRL 3 TO 6 YRS. OLD? COUNtry home, large yard, excellent care. MA 5-7487.

EXCELLENT CARE FOR CHILD days. Licensed home. FE 5-0575.

Wtd. Household Goods 27

LET US BUY IT OR AUCTION IT for you. OA 3-2681.

FURNITURE NEEDED
Entire home or odd lots. Get the top dollar. Will buy outright or sell it for you. B. B. Community Sale. Phone OR 3-2717.

WANTED TO BUY ALL TYPES of furniture. Ph. FE 2-8523.

WANTED FURNITURE
If you have anything for sale and want prompt courteous service and the highest prices, call
L & S SALES CO.
OAKLAND COUNTY'S LARGEST USED FURNITURE BUYER. FE 2-2866

ONE OF PONTIAC'S LARGEST furniture buyers. Cash waiting. FE 4-7881.

Wtd. Miscellaneous 28

GIRLS 24" BIKE IN GOOD CONdition. FE 5-1994.

PLAYER PIANO IN GOOD CONdition. MA 4-2189.

WILL BUY FURNITURE AND misc. odds & ends. FE 4-0789.

Wanted to Rent 29

FAMILY WOULD LIKE TO LEASE 4 bedroom modern home. Write Pontiac Press Box 26.

2 BEDROOM HOUSE OR LOWER apartment in Rochester, have small child. OL 6-2791.

PROFESSIONAL MAN DESIRES room in nice clean cottage with beach. Pontiac Press Box 71.

2 OR 3 BEDROOM UNFURN. house. Fenced yard, West side preferred. EM 3-3431.

SEEKING CLEAN COTTAGE ON LAKE, AUGUST 13 THROUGH AUGUST 27. SANDY BEACH, WITHIN 100 MILES OF PONTIAC, NEAR GOLF COURSE. WILL TAKE GOOD CARE OF IT. REFERENCES IF NEEDED. REASONABLY PRICED. CALL FEDERAL 5-6089 AFTER 5 P.M.

2 OR 3 BEDROOM HOUSE. UNfurnished. Reliable family. Needed July 1st. 2 well-behaved children. FE 4-4142.

$10 REWARD FOR 3-4 ROOM FURnished apt. 3 pre-school children. Phone FE 4-9787.

NATIVE OF PONTIAC WITH 3 children desires 2 or 3 bedroom home to rent. FE 4-3145.

WANTED TO RENT: 2 BEDROOM home. Couple 1 small child. Civil Service employee. Reasonable rent. Write Pontiac Press, Box 19.

YOUNG COUPLE EXPECTING CHILD DESIRE 3 OR 4 ROOM FURN. APT. WITH PRIVATE BATH AND ENTRANCE. RENT MUST BE REASONABLE. NEEDED BY JULY 1. WRITE PONTIAC PRESS, BOX 95.

Share Living Quarters 30

GIRL TO SHARE ATTRACTIVE studio apt. Private bath and entrance. TV laundry privileges. Only 10 min. walk from downtown. Only $7 per week. Available immediately. Write Pontiac Press, Box 104

Wtd. Transportation 31

LADY WANTS RIDE TO WORK at 8 a.m. from Vicinity of Voorhels and Huron to Hunter Blvd. and Woodward Birm. FE 2-0386.

Wtd. Contracts, Mtgs. 32

A BETTER CASH DEAL FOR LAND CONTRACTS IMMEDIATE ACTION
Joseph F. Reisz, Realtor
53½ W. Huron St. FE 2-0259

Cash Waiting
For good contracts, call or see Mr. Johnson personally for quick, courteous action.
A. JOHNSON, Realtor
1704 S. Telegraph Rd.
FE 4-2533

FAST ACTION!
If you have the contract — we have the ready money. Clark Real Estate. Phone FE 4-6492. Ask for Mr. Clark

5% MORTGAGES
ON FARMS OR SUBURBAN from ½ acre with 100 foot frontage. No appraisal or closing fees.
B. D. CHARLES
Equitable Society. 1717 S. Telegraph FE 4-0521; Eve. FE 5-8891

CASH FOR LAND CONTRACTS. H. J. Vanwelt, 4540 Dixie Hwy. OR 3-1358.

WE HAVE
$200,000
At our disposal to purchase new or seasoned land contracts for our clients. See me before you sell. ASK FOR BOB MAHAN

To Buy - To SELL - To Insure
YOU BUY IT - WE'LL INSURE IT
MAHAN
REALTY CO., REALTORS
Co-operative Real Estate Exchange
Open Evenings and Sundays
1075 W. Huron Ph. FE 2-0263

TO GET THE MOST FOR YOUR land contract, Realtor Partridge is the "bird" to see. 43 W. Huron St. Phone FE 2-8316.

IMMEDIATE CASH FOR YOUR land contract or equity in your home.
K. L. Templeton, Realtor
3339 Orchard Lake Rd. FE 4-4563

WE ARE BUYING AND SELLING land contracts—TODAY! Call us now for the best and highest offer of value, quick cash settlement.

Nicholie & Harger Co.
33 W. Huron FE 5-8183

CASH
For small equities. If you have what we want we will be at your door within 24 hours with cash for your equity. Call now and tell us what you have.
Edw. M. Stout, Realtor
77 N. Saginaw St. Ph. FE 5-8168
Open Eve. 'til 8:30

GREEN LAKE OFFICE
(ON GREEN LAKE)
"HEADQTRS FOR ALL LAKES"
Cottages homes Lots and estates
Since 1925—LIST IT HERE
NORMAN F. RICE
7070 COMMERCE RD. EM 3-4412
WOodward 5-7744 Rings here

TRADES
Larger homes for smaller, city property for suburban or farms, homes for incomes, large down payments are scarce, trade your equity. Trades made to satisfy all parties concerned. Call us, no obligation.
DORRIS & SON
REALTORS CO-OP MEMBERS
752 W. Huron FE 4-1557

Wanted Real Estate 32A

LISTINGS WANTED
No matter what you have for sale, can be sold if you call and get the services of a qualified broker. Will pay cash for equities in small homes.
R. D. RILEY, BROKER
FE 7-0986 FE 4-1157

Johnson
(HAS DONE IT AGAIN)
That's right folks. We have sold over 90 per cent of our listings and are desperately in need of all types of property to sell. For quick and courteous action, call
A. JOHNSON, Realtor
1704 S. Telegraph Rd.
FE 4-2533
Office Open 9-8

PEDDLING YOUR PROPERTY?
IT DOESN'T PAY
Our method of showing only to qualified prospects saves you time and money. "Don't worry with lookers." Call us now. We need farms, lake, and residential properties. We handle all details for financing and closing.

To Buy—To Sell—To Trade
YOU BUY IT—WE'LL INSURE IT
MAHAN
REALTY CO., REALTORS
Co-operative Real Estate Exchange
FE 2-0263
Open Eves. 'til 9; Sun. 10-4
1075 W. Huron
NEXT DOOR TO BRANCH POST OFFICE

LET US SELL YOUR HOME WE have buyers waiting if you want cash for your home we can get G. I. or F.H.A. financing; we buy, sell or trade; a full force of six experienced salesmen to serve you. Call today, move tomorrow

Russell Young
REALTOR
512 W. Huron FE 4-4525
Open Eves. till 9, Sun. 'til 5

Wanted Real Estate 32A

LISTINGS WANTED
Farms, business and commercial properties
Roy Knauf, Realtor
26½ W. Huron FE 2-7421

WILL BUY OR LIST YOUR LAKE property. Purchasers waiting. Office 8800 Commerce Rd. Ph. Pontiac EM 3-5311
R. F. McKinley
UNiv 1-5798

WHITE BROS.
CAN SELL YOUR HOME OR PROPERTY AS WE HAVE SOLD YOUR NEIGHBORS'. WE HAVE 10 FULL TIME WIDE-AWAKE SALESMEN TO GUARANTEE YOU ACTION OR YOU CAN CANCEL THE LISTING. CALL US TODAY AND START PACKING YOUR BAGS!
WHITE BROS.
REALTORS
5660 Dixie Hwy.
Phone OR 3-1873 or OR 3-1769

Rent Apts. Furnished 33

1 ROOM AND KITCHENETTE with TV for one person gentleman preferred. $12 wk. FE 2-4380 93 Norton

1 LARGE ROOM & KITCHENETTE private bath adults. 78 Norton

1 LARGE ROOM AND KITCHENette. Suitable for 2. 102 Parkhurst.

2 ROOMS PRIVATE BATH. PRIvate entrance. Refrigeration. FE 5-5572.

2 ROOMS EVERYTHING FURN 5 min. walk from town. No children. No drinkers. 69 Fairgrove.

1 ROOM APT. ADULTS ONLY. 100 Pine Grove.

2 ROOMS AND BATH. MAIN floor. Adults. 221 N. Cass.

3 LIGHT HOUSEKEEPING ROOMS 1 block from town. 70½ Auburn Ave. FE 4-1844

2 ROOMS GROUND FLOOR. 2 blocks from town. FE 5-4430

2 ROOM, COUPLE, ADULTS. 389 Osmun. FE 4-4750.

2 ROOM BASEMENT APT. CALL after 4 p.m. FE 2-1063.

2 ROOMS SMALL BABY WELcome, washing facilities, block from Fishers. $18 week. FE 4-4066.

2 ROOMS, 10⁵ CENTER. OFF Auburn Rd. Private entrance.

2 ROOM FURNISHED APT. FE 8-1136.

2 ROOMS FURNISHED APT. PRIvate entrance. 5 minutes from Fisher Body. 1 person only. $10 weekly. FE 2-6203.

2 ROOMS 239 W. PIKE ST. INquire in the rear apt.

2 AND 3 ROOM APTS., ALSO sleepig rooms by day, week or month. Fishing and swimming. EM 3-4073.

ROOMS PRIVATE. ALSO house for rent. 930 LaSalle

3 ROOMS. UTILITIES FURN. Newly decorated. FE 2-0957. 1861 Opdyke.

3 ROOM APT. CLEAN, TO COUple. FE 5-8288, after 4 p.m.

3 ROOM, WEST SIDE. FE 4-4278, 7 to 8.

3 ROOMS, NEWLY DECORATED. Adults only. Private bath & entrance. 29 N. Anderson after 6.

3 ROOM APT. CLOSE IN WHITte tore St. Private entrance & bath. Couple only. Write Pontiac Press box 96

3 LARGE ROOMS AND BATH. Newly decorated. Couple only. FE 4-4032.

3 LARGE ROOMS BATH. COUple only. Call before 2. OR 3-6321.

3 ROOMS. NEW, LARGE. 2 Adults. References. FE 2-5902 after 5:30 p.m. or anytime Sat. and Sun.

3 LARGE ROOMS AND BATH. Second floor, couple only. $90 per month. FE 2-4366.

4 ROOM AND BATH. PRIVATE entrance, couple only, near Fisher Body. Inquire 109 Dresden.

5 ROOMS AND BATH. LAKE Orion. MY 2-1954.

BEAUTIFUL FURNISHED 5 RM. year round. Pine Lake. Adults. FE 2-8662.

LOVELY LAKE FRONT, 3 ROOM, clean, modern year around apt. Private entrance and bath, oil heat. Couple only. OR 3-5082.

LIGHT HOUSEKEEPING ROOM. Couple only. 3300 Elizabeth Lake Rd.

STUDIO APT. ATTRACTIVE WITH kitchenette, private bath, entrance telephone. Discriminate adult only. $15 wk. FE 5-3589.

MOD. 2 ROOM FURNISHED APT. 1 middleaged man. $10. 21 Jacokes St. FE 5-6867.

SMALL BACHELOR APT. PRIvate bat. entrance. Garage. All utilities. Near Crooks & Auburn. FE 5-3971.

UNION CT.
3 rooms and bath. Adults only. $69 per month.
K. G. HEMPSTEAD
102 E. Huron FE 4-8284

WILL SHARE NICE FURNISHED apartment, TV, washing privileges for shop girl. FE 2-1559

Rent Apt. Unfurnished 34

2 LARGE ROOMS AND BATH, private entrance. 93 S. Midland.

3 ROOMS, NEW, PRIVATE BATH and entrance. 2460 Dixie Hwy. FE 2-6456.

3 CLEAN ROOMS, MAIN FLOOR, private entrance, stove and utilities furn. July 1. 124 Norton.

3 ROOMS LIGHTS AND HEAT, refrigerator, stove. $70 monthly. FE 4-4686.

3 ROOM APT. FOR RENT. 904 Stanley.

4 ROOMS AND BATH. AUTOmatic gas heat, automatic hot water. FE 4-1077.

5 ROOM MODERN UPPER APT. Close to town, gas heat. 73 S. Parke St.

ARCADIA CT.
3 rooms and bath. Adults only. $57 per month.
K. G. HEMPSTEAD
102 E. Huron FE 4-8284

AVAILABLE JULY 15. LOVELY 3 room apt. No children. FE 2-0303.

CLEAN SLEEPING ROOM FOR lady or gentleman. Lincoln St.

DEL RIO APTS.
281 Oakland
3 rooms and bath, stove and utilities furnished. Couple only.

FIRST FLOOR 2 AND BATH. Utilities. Frigidaire stove. FE 2-7425.

MODERN 5 ROOM UPPER FLAT, gas heat, close to downtown. Available July 1, references required. Apply Pontiac Press, Box 92.

SECOND FLOOR, 3 ROOMS AND bath. Close in. FE 2-6663 or FE 2-7734.

SAGINAW ST.
3 rooms and bath. Close downtown. Heated. $60 per month.
DAWSON & WATSON
11½ N. Saginaw St.
Pontiac, Mich.
Phone FE 2-5420

UPPER DUPLEX COUPLE ONLY. 92 S. Marshall.

Rent Houses Furnished 35

BEDROOM, LAKEFRONT, year around. MY 2-0361.

BEDROOM HOME FROM JUNE 29 to July 8th. Private lake privileges. Good references required. FE 2-1952.

FURN. FARM HOUSE. CHILDREN welcome. Romeo PL 2-2360.

MODERN 3 ROOM, PARTLY furn. at Pontiac Lake; radiant heat. 1555 Williams Lake Rd. EM 3-5333.

MODERN FURN. HOUSE FOR all year around. OR 3-4163. Inquire 4531 Lakeview. Woodhull Lake.

Rent Houses Unfurn. 36

6 ROOMS, MODERN. INQUIRE 1845 Beechmont, Keego Harbor.

LAKE ORION
2 bedrooms, log lake home large living room, fireplace, sunporch, gas hot water heat. $125 per month. Walter Green, MY 3-5931.

ELIZABETH LAKE ESTATE
2 bedroom home, attached garage, aluminum storm windows. Cash to mortgage, $13,700. 145 Gateway. FE 2-1214.

NEW 3 BEDROOM BRICK RANCH home for lease. Lake privileges on both Union and Long Lakes. Walking distance to shopping center. EM 3-8051 after 7 p.m.

CARNIVAL by Dick Turner



"Okay, okay! Could you spare a dime for a cuppa coffee, please, SIR!"

Rent Lake Property 36A

AVAILABLE AUG. 7 THROUGH Aug. 27. Williams Lake. Sleeps 4. Modern conveniences. $50 per week. Boat private beach. OR 3-2878.

AT CASS LAKE. 8 BEAUTIFUL new cottages. Beautyrest mattresses, tub, shower, boat. 78 acre picnic ground. Wonderful swimming beach. Next to Dodge Park No. 4. North shore Cass Lake. Parkside Cottages, 4111 Parkway Rd., Pontiac. Bob Fitzpatrick, proprietor. FE 2-4855.

BALD EAGLE LAKE FRONT COTtagettes. Make reservations now. Furnished complete, gas, electric, hot water refrigeration, showers, screened porch 25-30-35 per week. Waldbauer's 7 miles north of Clarkston, phone Ortonville 17-F2.

COTTAGE FOR RENT AT HIGgins Lake. FE 2-2971.

FROM AUG. 14th TO LABOR DAY, a beautiful, 3 bedroom home on Cass Lake. Completely modern, safe beach, boat; $100 weekly. FE 4-6382

LAKE FRONT COTTAGE. SAND Lake near Tawas. OL 2-3056 or OL 1-6846.

Rent Lake Property 36A

COTTAGES, HOUGHTON LAKE. OR 3-2050 or FE 7-8511.

INTERMEDIATE LAKE FRONT cottages furnished. Electric, water gas Walleye bass, muskie, pan fish. Safe beach for children. Mike Ross, Central Lake, Mich.

LAKEFRONT COTTAGES ON Lake Nepesing. Lyles Landing, Lapeer, Mich. Phone MOhawk 4-6215.

LAKEFRONT APT. COMPLETELY furn., boat and nice beach. EM 3-3474.

MODERN LAKEFRONT COTtage. Boat. Waterford. $35 per week for season. OR 3-8441 after 6 p.m.

MODERN COTTAGES AT MISsaukee Lake, near Cadillac, MA 5-7086.

NEW LARGE CABIN FURnished. Good beach. Lewiston, Mich. FE 8-1325.

QUIET CLEAN MODERN LIVING for your vacation at Pontiac Lake. 10 units. Sandy beach, good fishing, complete kitchen. R&K Cabin Bay. OR 3-9389.

TEE LAKE. SLEEPS 6. OR 3-4970 /533 Pontiac Lake Rd.

WHITE LAKE
Clean cottage. Every convenience. For sale or rent. By week or month. 126 feet waterfront and boat for fishing. Hans Anderson. 4385 Oakgard near Stanley Swimming Beach.

WALLED LAKE LAKEFRONT. Modern. 2 blocks to shopping. Bedrooms. Wk. Mo. Season. 555 E. Lake Dr. MA 4-1778 after 8 p.m.

For Rent Rooms 37

CLOSE IN CLEAN SLEEPING rooms. Men only. 46 Mechanic.

CLEAN ROOM.
68 Willard FE 8-8367

CLEAN CONVENIENT ROOMS for rent. Kitchen privileges. Walking distance to Pontiac Motor and Fisher Body. Apply manager 38 E. Montcalm.

COOL CLEAN LARGE FRONT. near bus stop. FE 5-7332

CLEAN SLEEPING ROOM. CLOSE in, private entrance. FE 2-6957.

FOR EMPLOYED LADY. KITCHen privileges. Garage. FE 5-8279.

GENTLEMAN ATTRACTIVE room, West side. FE 4-6262.

GIRL, KITCHEN PRIVILEGES, private entrance on bus line. FE 4-2847

NICE ROOM FOR LADY WITH kitchen privileges. 547 W. Huron.

REDECORATED ROOM FOR Christian lady or girl. Kitchen privileges. Close in. FE 4-7317.

ROOMS WITH COOKING PRIVIleges. $7 per week. Man only. FE 2-8527.

ROOM FOR GENTLEMAN. WEST side. FE 4-1344

SLEEPING ROOM FOR 2. TWIN Beds. 702 N. Perry. FE 2-4527

SLEEPING ROOM FOR MEN. NO drinkers. FE 2-2689.

SLEEPING ROOMS NEAR General Hospital. Ph. FE 5-2402 after 4 p.m.

SLEEPING ROOM AND GARAGE. west side. FE 4-9337.

Rooms With Board 38

PLACE FOR 2 OR 3. CLOSE IN. 66 E. Pike.

ROOM AND BOARD FOR MEN only. Close in. FE 4-8324.

Convalescent Homes 38A

BOARDING HOME FOR ELDERLY people. FE 5-7257.

LICENSED CONVALESCENT home has vacancy for bed or up patient. Reasonable rates. Phone 120, Ortonville, Mich.

PINE CONE NURSING HOME VAcancies. OR 3-2924.

WTD. ELDERLY LADY. BED patient. MA 5-4797.

Hotel Rooms 39

HOTEL ROOSEVELT
Rooms $10 up. Bath $15 up.
FE 5-8126

HOTEL AUBURN
64 Auburn Ph. FE 2-9239
Cooking and refrigeration unit. Room by Day or Week. Also 1 or 2 room Apartments.

HURON HOTEL. CLEAN MODERN rooms by day or wk. 45 W. Huron St. Ph. FE 2-8266

Rent Stores 40

BLDG. AVAILABLE
Convenient for a barber shop, TV store or beauty shop. Will fix to suit the tenant. 6120 Walton Blvd. or phone OR 3-2341.

STORE FOR RENT OR LEASE. 20x60, full basement, good for any type business. 930 Mt. Clemens, inquire at bar. Phone FE 3-0682.

WILL LEASE STORE SPACE. 60x80', or any part of. Have parking lot. One of best locations on west side. FE 5-9101, ask for Mr. Barnes.

YOU PROFIT PRONTO through Classified Ads! To sell or rent anything, dial FE 2-8181.

Rent Office Space 41

DOCTOR OFFICE — NEW — FOR lease or sale. 7688 Highland Rd. M 59. MA 6-6067, Birmingham.

LARGE GROUND FLOOR OFFICE suitable for accountant, insurance TV repair, etc. Parking. FE 4-2592

For Rent Miscellaneous 42

ONE WAY
COAST TO COAST
RENT HERE LEAVE THERE
Open and Closed Trailers
F. E. Howland 3245 Dixie Hwy. OR 3-1456

TRUCK RENTAL SERVICE. 184 Auburn Ave. Phone FE 5-8969

For Sale Houses 43

IN ROCHESTER
2 bedroom home. Some finishing to be done. $6000 cash. OL 2-0771.

NEW TWO BEDROOM, BATH, OIL furnace. Aluminum combination windows and doors, garage. $9,200.00. $2,000.00 down. 274 Tower Rd., Oxbow Lake. Owner, phone Parkway 5413.

2 HOUSES AND 6 LOTS FOR sale. EM 3-0012 after 6 p.m.

3 BEDROOM COLONIAL. EXCELlent suburban location. FE 5-5923.

BIRMINGHAM. 5 ROOM BRICK, recreation room, oil heat, fenced in yard, paved street, immediate possession. $13,500. Terms. Phone Midwest 4-4044.

BIRMINGHAM
3666 N. Adams Rd., ranch type, 2 bedroom and den, carpeting and drapes, gas heat. Well landscaped lot. $23,900. MI 4-4610.

COTTAGE TO BE MOVED OR torn down. 50x35. Call before 3 p.m. OR 3-6592.

NEW 2 BEDROOM HOUSE on lot 80x150. White only. FE 4-6223.

BY OWNER BRICK RANCH home, 2 bedrooms, large living room, brick fireplace, built in china cabinet, all thermopane windows, heater 2 car garage, paved drive, tiled bath; colored fixtures, deluxe kitchen; built in stove and oven, gas heat. Includes carpets, drapes and Heywood Wakefield furniture. OR 3-7336.

NEW RANCH TYPE HOUSE, Brickcrete, 24 x 40 completed. Large lot $15,950, $2,750 down. Land contract. 5418 Leigh Blvd., Brighton, Mich. Phone Detroit Kenwood 4-3229. Open by appointment.

BY OWNER 5 ROOM HOME. Forced air. Oil heat. Attached garage. Landscaped. Lake privileges. EM 3-5150.

5 ROOM HOME ON LAKEFRONT. automatic heat, hot water, garage. Walled Lake area. MA 6-2839

MODERN 6 ROOM HOUSE; OAK floors and garage, quick possession. Priced at $9,000 with terms. 102 Pingree St.

WANT TO SELL YOUR HOUSE? Myers Real Estate, FE 4-4975.

OPEN
SUNDAY 1 to 5 P.M.
Drive out to 3435 Airport Road just south of Williams Lake Road and look over this One Year Old well constructed Ranch Type Home consisting of 4 bedrooms or 3 bedrooms and den, 13x19 foot carpeted living room, well designed kitchen with plenty of cupboard space and dining area, plastered walls, cove ceilings, select oak floors, tiled bath, 9 closets, basement, oil-torrid baseboard heating, recreation room with tile floors, shower, another kitchen in basement, 1½ car built in plastered and heated garage, self storing combination aluminum storms & screens throughout. 3 lots give 150 feet frontage by 120 feet deep. Full price $17,500 with $5,000 down.
CLARK REAL ESTATE
FE 4-6492 or FE 4-4813
1362 W. Huron Open Evenings
Co-operative Real Estate Exchange

OPEN
Sunday 2 to 5 p.m.
New 3 Bedroom
Brick Ranch Homes
Your choice of 3 designs — Contemporary, traditional or Colonial. All have oak floors, painted walls, ceramic tiled baths, 11 block partitioned basements for recreation, 2 fireplaces and attached 2 car garages. Lots — 85x200. Lake privileges and Jayno Grade School on property. Walton Blvd. to School House Lake then North on Clintonville Road, just past Lake Angelus Road and across from Lake Oakland. Ask for Mr. Vaillancourt, Ph. FE 4-9498.

New Brick Ranch
Sunday 2 to 5 p.m.
1425 Bielby. This is one of the finest new homes in Pontiac Watkins Estates. 25 ft. piano size living room, marble fireplace. 3 bedfireplace. 3 bedrooms and tiled bath. Thermos Oil furnace. Lot 80x157. Ask for Mr

For Sale Houses 43

NORTH END
2 bedrooms and bath. 2 nice lots. $6650. Terms.

$1,500 DOWN
5 room modern bungalow. Full basement. 2 car garage. Approx. 1 acre good garden soil.

CUCKLER REALTY
236 N. Saginaw FE 4-4091

6 ROOM HOUSE NOT MODERN with 2 car garage. Cinder block, fruit trees, 6 lots. 2639 Dearborn, Rochester. Cash price $6,500, call between 9 a.m. and 1 p.m. FE 5-2047.

6 ROOM HOUSE. GOOD FULL basement, shower in basement, septic tank rock well, hot and cold running water in house, furnace, ½ acre or more of ground, on black top road. 3 miles east of Brown City. Can be seen any time. Herb Hill, 1042P12, Brown City or call OA 8-3618 after 5.

INCOME BUNGALOW. 87 S. SHIRley. $4,000 down. Inquire at 28 S. Shirley

Man Alive!

You'll really enjoy life in beautiful SYLVAN MANOR. Spacious 3 and 4 bedroom face brick ranch homes with 2 baths.

only

$14,350

Complete price including 75'x150' Lot

AS LOW AS

$65

PER MONTH

JUST COMPARE THESE FEATURES:

SOLID DRIVE—CARPORT NEAR SCHOOLS

NEW SHOPPING CENTER SEE THE BEAUTIFULLY FURNISHED EXHIBIT HOME AT:

2328 MIDDLEBELT RD.
NEAR ORCHARD LAKE RD.

Northwood
Organization Inc.
Phone FEderal 4-6191

KENT
Established 1916

LAKE ORION, 7 rms. and bath in setting of large oak trees, rock garden, 100 ft. sandy beach, 2 enclosed porches with combination storms and screens. Full basement, gas heat. 2nd flr. may be used for income if desired. $13,000 with terms.

BLOOMFIELD TWP. 4 - rm. modern home on 2 lots. Gas heat, electric water heater 2-car garage. Many kinds of shrubs and flowers. Two blocks to bus. $8,490 with $1,490 down.

2 FAMILY with business frontage on Oakland Ave. Extra large lot. 10 rms. and 2 baths. Full basement, furnace, fenced yard, several large shade trees. Quick possession. $10,500 with $3,000 down.

LAKE FRONTAGE. 16 acres with frontage on good fishing lake and on main road north near Ortonville. 5-rm. 2-bedrm. home full bath and small barn. Ideal spot for retirement. $1,950 down

WILLIAMS LAKE Summer cottage with privileges on sandy beach. Water system. 2 screened porches, plenty of shade. Living rm. 12 x 23 ft. $6,500 with $950 down.

FLOYD KENT, Realtor
24 W. Lawrence FE 5-6105 open eves Next to Consumers Power

FORCED SALE
Owner's business forces sale of this lakefront contemporary 3 bedroom modern home. Perimeter heat. Roman brick fireplace, newly redecorated. $2,000 down

INCOME
10 room convalescent furnished. Potential $1,000 a month income. $2,000 down

LAKEFRONT
Large, 3 bedroom bath, large screened porch stone fireplace, sandy beach terms.

C. PANGUS 1919 M15
Ph. Ortonville 132, Reverse Chgs.

CROWDED? UNHAPPY?
Why not trade what you have as down payment or credit for what you want? We have a wonderful selection of homes, income property & business opportunities.
4 BEDROOMS & BASEMENT
Plus large dining room. Fireplace in living room and heated sun porch. 9x22. This well constructed older home has large rooms, plastered walls, oak floors, excellent Timken heating system, lakefront, too. Perfect beach. Near Dublin School. $13,500. $4,800 down or your home.
$8,500. $2,000 DOWN
Buys this wonderful location. Zoned business. Walton-Sashabaw area. Attractive new 2 bedroom home. Needs minor finishing. Don't miss this buy.

THELMA M. ELWOOD
REALTOR
5143 Cass-Elizabeth Lake Rd.
FE 5-1284, FE 4-3844; Open 9 to 7

$950 DOWN
Year round lake front on black top road, on Pontiac Lake, full price only $6,950.

LAKE FRONT
Year round lake front bungalow with basement, oil heat, plastered walls, and natural fireplace. Ideal for working couple without children, this place has plenty of shade and a nice yard and is newly decorated inside and out. Located at Pontiac Lake. Only $7,500 with $2,500 down.

WILLIAMS LAKE
2 bedroom bungalow with part plumbing. House is livable and ready to move into. Can be purchased for $5,450 with small down payment.

VAN NORMAN LAKE
New 3 bedroom bungalow with lake privileges, forced air oil heat, tile bath and large wardrobe closets. Vacant and ready to move into. $12,000 with $2,600 down and $80 per mo.

F. C. Wood Co.
Corner Williams Lake Rd. & M59
OR 3-1235 Office Open 9-5
After 5 call OR 3-2603

WILLIAMS LAKE
This is one of the finest 3 bedroom homes we have ever offered for this price in years, extra large living room with natural fireplace, and lovely kitchen, 3 nice size bedrooms, with wardrobe closets, and a beautiful divided bath, there is a world of closet space all through the house. You'll find a beautiful yard with plenty of space for recreation as well as lake privileges. Lot size is 100x200 ft., located only 1 block off Williams Lake pavement. There is a nice divided basement with ½ finished off into a recreation room and extra large 2 car attached garage, priced at $18,900 with $4,000 down. Shown by appointment only.

F. C. Wood Co.
Corner Williams Lake Rd. & M59
OR 3-1235 Office Open 9-5
After 5 call OR 3-2603

$5,000 CASH
Small home near Eastern Jr. High, gas heat, paved street, garage. Very clean, large lot. A real bargain.
$1500 DOWN
2 bedroom home, needs some finishing, near Avondale High School. Full price $6,500. This includes 3 extra lots.
382 Auburn dr FE 4-3283
FE 2-1960 OR 3-2420

For Sale Houses 43

BY OWNER
Beautiful brick ranch home facing Silver Lake. Lake privileges. Large living room with fireplace. Full-dining—French doors to patio. 2 large bedrooms ceramic tile bath-colored fixtures. Large kitchen, tiled; has garbage disposal. Full basement with 15x27 recreation room with fireplace. Garage attached. Full price $20,500. Call OR 3-9815. No realtors.

BIRMINGHAM, 2 BEDROOMS, 3RD bedroom 18x20 partially finished, tile features, gas heat, incinerator, aluminum storm, screens, 1½ car garage, fence landscaped, paved, $12,500 low down payment. E. W. Kurth, Realtor, MI 4-7676.

NEAT 2 BEDROOM HOUSE ON large corner lot. 3 yrs. old $6,000. Will take good 52 or 53 car or vacant land as down payment. Balance like rent. 2266 Newberry Rd. OR 3-1134, 6 to 8 p.m. only.

JUDSON ST.
For immediate possession. Large 7 room modern home close to parochial school. Gas heat. Garage. Terms. Reasonable down payment.

FAIRGROVE AVE.
To close an estate. Immediate possession. Eight rooms. For income. Can be made into light housekeeping apts. Large lot.
DAWSON & WATSON
11½ N. Saginaw St.
Pontiac, Mich.
Phone FE 2-5420

EAST BORNELL
Good location, near Baldwin. Large 7 room house full basement, oil hot water furnace. 2 rooms and kitchenette apt. 2nd floor. Large double garage with 4 rooms and lavatory apt. above. Home and income, $12,500. Terms.

PONTIAC REALTY
737 Baldwin FE 5-8275

Templeton
WEST SUBURBAN
3 bedrooms, hardwood floors, tile in bath and kitchen, newly decorated throughout. On 1 acre lot. Excellent location, on improved road. Only $1500 down

KELLOGG LAKE
Modern 5 room home with 12 acres. Over 400 feet of lake frontage. $13,750 with $1500 down. Immediate possession.

NORTH SIDE
3 room modern. Full basement, oil heat, large lot, nice location. Needs some finishing. Full price only $5,000.

K. L. Templeton, Realtor
2339 Orchard Lake Rd. FE 4-4563
After 6, if no ans., call FE 2-9502 or OR 3-1708.

COUNTRY HOME
By owner. All modern with basement, picture window with awning, beautiful yard, 2 car garage, utility building. Must see to appreciate. Call MY 3-4703.

WE WILL BUILD ON YOUR LOT 40x22. 3 bedroom shell house. Cost you $4100 $110 down. $45 mo. see our model. For additions' information contact

Red Horse
5019 Cass Elizabeth Rd
FE 4-2252 or FE 2-9179

WE HAVE LOOKED AT THE REST AND NOW WE HAVE SEEN THE BEST

That is what 44 people have said that have purchased our new 3 bedroom, face brick homes with full basements, in Watkins Hills Subdivision. These homes are modern in every detail.

Large graded lots winding paved streets city water and paved driveways.

PRICED FROM

$13,850

GI and
Conventional Mortgage

Model Open
SUNDAY AND DAILY
1-8 P.M.

DRIVE OUT AND SEE FOR YOURSELVES

To reach model, drive out U. S. 10 to Watkins Lake Rd., then left to Lakewood then right to model and subdivision.

Alternate route. Scott Lake Rd. to Watkins Lake Rd., then right to Lakewood

WM. A. KENNEDY
REALTOR
OPEN EVENINGS 'TIL 8
3097 W. Huron FE 4-3569

OFF JOSLYN
Here's a fine 5 room modern bungalow. Tastefully decorated, oak floors, plastered and painted walls, built in bath, lot 40x139 Price $8400. Terms. Sunday call Myrtle Burke. FE 4-7330.

OPPOSITE THE PARK
Very attractive 6 room modern, beautifully decorated 3 bedrooms, tile bath, gas heat, 2 car garage, grounds a veritable paradise. Price $12,500. Sunday. Call Fred Rosevear EM 3-4778.

Joseph F. Reisz
53½ W. Huron St. FE 2-0250
Co-operative Real Estate Exchange

GET IT QUICK, through Classified Ads! Yes, whatever it is — dial FE 2-8181 for an ad-writer and get it!

For Sale Houses 43

OWNER
Lake home, 5 rooms, modern, full price $6900. FE 5-5662

OPEN
Sunday 3-5:30
28 Utica Road
Indian Village

3 bedroom — living room, full sized dining room, kitchen with large breakfast room. Screened-in porch, gas heat, 2 car garage. Private drive.

Turn off Huron on Genesee R. on Mohawk R. on Utica

Leslie R. Tripp, Realtor
22 W. Lawrence St. Open Evenings
FE 5-8161 or FE 4-4278

GI 3 BEDROOM HOMES, $350 DOWN, PERRY AND KETTERING. HANNAN LI 4-4900.

THIS WEEK'S SPECIAL
$950 DOWN
New home on Oxbow area. Living room 19x11. Kitchen 8x10. 2 bedrooms 10x11 and 9x10. Utility with oil furnace. Electric water heater. Quality construction throughout. Convenient to school and churches. Balance at $80 per month

$1,750 DOWN
Solid masonry home, Middle Straits Lake area. This home, built in 1950 on 100 ft. lot has living room with natural fireplace, 1 bedroom, electric kitchen, utility, a number of built-in features. Designed for comfortable living. Attached garage. Convenient to stores. Lake privileges.

EMBREE & GREGG
1565 Union Lake Rd. EM 3-4393
Union Lake Village

2 BEDROOM, NEAR SCHOOLS, plants, stores, bus. On Ann Arbor St. FE 4-4301

3 BEDROOM RANCH HOUSE. Attached 2 car garage. $2000 down. Waterford area. Will trade for house in suburban area.
$250 down 9 room house, out Auburn
4 room house with basement, ¾ acre on Hatchery Rd. $1000 down.
GEO. MARBLE, Realtor
7261 Andersonville Rd. Waterford
Ph. OR 3-1268

BY OWNER. MODERN COUNTRY home. One acre all kinds of fruit. No realtor. 2885 Leach Rd.

FOR SALE BY OWNER. THIS beautiful 3 bedroom home, large kitchen, large living room, wall to wall carpeting, vestibule entrance. Clothes closets, linen closets. All in natural wood trim. Full basement, Delco gas furnace, gas hot water, fruit cellar, storm doors and windows and many other features, one block from school and business, price $13,800 cash to mortgage located at 2111 Howard, corner of Prymne. One block north of stop light. Keego Harbor, Michigan

SPENCE ST.
Lovely 6 room frame, oak floors, plastered walls, fireplace, lots of closet space. Plastered basement, gas heat, beautiful landscape. Corner lot, 2 car garage. Total price $11,750 terms

4 ACRES
Lovely 6 room home in excellent condition, living room, dining room and stair carpeting, new aluminum storms and screens. $14,950 terms

RIDGEWAY
975 Baldwin FE 4-6203
Co-operative Real Estate Exchange

AUBURN HEIGHTS
Modern 4 rooms down. Unfinished upstairs. Bath, gas electric, oak floors, large fenced lot, 2 car garage. Oil heat, storms, screens, shade. $9450. Terms. Rose McLarty, FE 2-2162 or FE 5-3578.

BY OWNER. 6 ROOM HOUSE. 2 blocks from Saginaw. Income property, also zoned for business. FE 4-6457

2 BEDROM SUBURBAN
Oxbow Lake, $750 down.

3 BEDROOM
Northwest Location, $1500 down

6 ROOM SHELL
On large lot, north suburban location, $300 down.

5 ROOM
On large lot, north suburban, $750 down.

JIM WRIGHT, Realtor
346 Oakland Ave. FE 5-9441
Co-operative Real Estate Exchange

BROWN
$1395 DOWN — Brand new bungalow with full basement. "Exterior all completed" Full 3 pc. bath, wired, automatic hot water, well, and all interior studding. "Excellent construction." Priced at only $7395.

$14,950 LAKE FRONT — Three bedroom home, plastered walls and Hardwwood floors Auto. oil heat. Fireplace. Full basement. 80 ft. water frontage.

$12,500 Ranch Type. Two bedrooms and stained attic. Attached garage and breezeway. Large living room, fireplace. 1 acre of land. Full basement.

$13,800 — FOUR BEDROOMS, plastered walls and hardwood floors. Beautiful sun room. Full basement, gas furnac. Two car garage. Cement driveway.

OPEN SUNDAY

L. H. BROWN, Realtor
1362 W. Huron FE 2-4810
Member Co-op Real Estate Exchan

$495 DOWN
2 and 3 bedroom starter homes on ½ acre lots. Well and septic tank installed. No finance charges.
W. G. WHITCOMB, REALTOR
FE 5-9522

Pontiac Lake
Neat 2 Bedroom home 1 block from the lake. Built in 1954. $8950. Full price.

Elizabeth Lake Estates
2 Bedrooms, 24 ft. Living Dining room, well shaded lot. $7950. Full price.

J. R. HILTZ FE 5-6181
REAL ESTATE OPEN 9-9

Johnson
FOR BETTER HOMES

$450 DOWN
Cute little 4 room home on the north side of town with a lovely lot. Owner moved up north and will sacrifice for $3,450. Act quickly on this one. Evenings after 6:00 call Dick Bloom. MY 2-0800

WOULD YOU
Like to live on an island? Only 8 miles from Pontiac. Nice 3 room furnished cottage on lot 50 x 180 feet boat included. A spot for those who love seclusion. Full price $5,450 with wonderful terms. Evenings after 6:00 call Mr. Joll. FE 4-0355.

HERE IT IS
That nice 4½ room modern home that you have been looking for. Good basement with gas furnace, 2 car garage on black top street, owner moving and will sacrifice for only $8,950 with wonderful terms

$750 DOWN
Just off South Blvd. and Woodward. A lovely 4 room modern bungalow close to bus and stores. Also Truck and Coach and Baldwin Rubber. Nice fenced-in lot. with or without furniture.

OFFICE OPEN 9 - 6

A. JOHNSON, Realtor
1704 S. Telegraph Rd.
FE 4-2533

MODEST MAIDENS by Jay Alan



"His folks treat me like a member of the family — the black sheep!"

For Sale Houses 43

5 ROOMS & BATH, BY OWNER, $6950 with $950 down or $3500 cash for equity. Balance $2132 at $35 per month. FE 5-3857.

BIRMINGHAM 5½ ROOMS AND bath, 2 bedrooms 2 car garage, fenced yard. Newly re-decorated, new oil furnace, $8,200. MI 4-1745.

OPEN SUN.
2 to 6
See these large new 3 bedroom bungalows. Oak floors, plaster painted walls, full basement. Oil furnace. Go out Elizabeth Lk. Rd. to north side of Crescent Lake. Turn right to Clinton River Dr., corner of Hershey.

PONTIAC REALTY
737 Baldwin FE 5-8275

BUILD NOW
in our well restricted Waterford Hills Estates. Estimates freely given from our plans or yours. $7,500 up.

HERBERT C. DAVIS
5924 Pontiac Lake Rd

4 ROOM AND BATH ATTACHED garage ¾ acre. Will take car or truck for part of equity. MA 5-2911.

$600 DOWN
Need room? Then see this new 4 bedroom bungalow with lake privileges. Auto. oil heat and hot water. Never again so much for so little. Just 4 left. Only today.

CRAWFORD AGENCY
5315 W. Huron FE 4-1540
Eves. MY 3-7085

TRIPP
High on a Hill
10 Acres

Overlooking one of the most scenic areas in Oakland County. Charming early American type home with all the advantages of modern living. Electric dishwasher, automatic washer, water softener, oil furnace, peg oak floors, 2 fireplaces. Many custom-built features. Privileges on private lake — excellent bathing beach, boating and fishing. Phone for appointment

Country Home
Short drive to Pontiac. Sparkling white, 1½ story home situated on beautiful grounds with large shade trees. Interior beautifully decorated throughout. 2 car garage, utility building suitable for horses. Stream flows nearby. Full price $12,500—$2,000 down. Extra acreage available. Phone for appointment

Leslie R. Tripp, Realtor
22 W. Lawrence St. Open Evenings
FE 5-8161 or FE 5-2659

TO BUY, TO SELL — REALTOR Partridge is "THE BIRD" to see

STOP LOOKING! START BUYING!
GI's—$250 Moves You In!
NOTHING ELSE TO PAY!
CIVILIANS $1,150
Two bedroom brick homes full basement, automatic gas or oil heat, approximately $70 a mo including everything. Model open daily from 10 a.m. to 8 p.m. On East Blvd., just north of Mt. Clemens St.

Anchor Real Estate
For further information call Model Home. Phone FE 3-9594

CHARLES
SELDOM HAVE WE SEEN a more comfortable 6 room home. It has a 12x32 ft. living room, 3 big bedrooms, full basement, 2 car garage lot 161x153. Priced at only $13,750

3 SPACIOUS ROOMS, big garage, boat house, landscaped lot on canal. Very close to Sylvan Lake. $18,975

$6300 CASH TO MORTGAGE buys a good sized 4 room home on a lot 72x300 on Scott Lake Rd. Lots of flowers, shrubs and fruit tree. There's a 10x18 ft. utility room. We think this is an excellent buy

B. D. CHARLES, Realtor
FE 4-0521

SALESMEN'S HOME PHONES
FE 5-6878, OR 3-2372, FE 4-6862
1717 S. Telegraph Rd. Open Eves.
Co-operative Real Estate Exchange

LONG LOW AND RAMBLING 7 BEAUTIFUL ROOMS
All the outstanding appointments demanded by today's most particular buyer. Situated on beautiful corner lot with attached and heated garage, full bath, fireplace, screened terrace, water softener, and more. A beautiful family home that we are proud to have listed. $17,950.

WEST SIDE BUNGALOW
$11,975
Just off W. Huron St. 26x36 on foundation with large screened porch. A-1 basement, oil heat, beautiful ceramic tile bath and stairway to large floored attic. Lovely neat and clean rooms throughout. Lot is 50x147x81 with excellent garden spot.

ST MIKE'S DISTRICT
FAMILY HOME $8,950
One block to school and bus at the front door. Six room home with full basement, 2 car garage, and nice porch. Spacious rooms throughout. Owner leaving state

DORRIS & SON
REALTOR CO-OP MEMBERS
752 W. Huron St. FE 4-1557

SUBURBAN HOME
If you can pay $2500 down and $55 per month, we will show you the best buy of the year. A completely modern 2 bedroom home with oil furnace, full bath, gleaming oak floors and plastered walls. Near Waterford on 100 ft. lot. Truly a bargain.

GIROUX & FRANKS
GENERAL REAL ESTATE
4395 Dixie Hwy. OR 3-0701
Open until 8 — Sun. 1 to 5 p.m.

For Sale Houses 43

NEAR LONGFELLOW SCHOOL. Modern 4 room with closed and sealed front porch. Oak floors, back porch, good basement, gas furnace. Large kitchen, nice yard. Flowers garage. Only $6700

Perry Park 4 room modern. Oil heat, 1 year old. Utility room, picture window, $1,000 down. Houses large and small.
ROSE McLARTY, BROKER
FE 5-2162

ELIZABETH LAKE PRIVILEGES
Modern 8 room house in excellent condition on 75 ft. landscaped corner lot across the road from private beach and boat dockage. House is divided into 2 apts. with 3 rooms and bath up and 5 rooms and bath down including 3 bedrooms. Has full basement, automatic heat, large screened in porch and two car garage.
THIS IS AN EXCELLENT INCOME PROPERTY AND CAN BE USED FOR COMMERCIAL PURPOSES
$12,750
TERMS AVAIL
SYLVAN
2383 ORCHARD LAKE FE 5-9418

SMALL 3 ROOM HOUSE TO BE moved off West Huron St. Full price $375. Phone OA 8-3245

OPEN HOUSE
Sunday 2-5
WOODWARD ESTATES
COLORED OR WHITE

181 CRESTWOOD—$8,400
Attractive modern two bedroom home with stairway to large floored attic. A-1 basement, gas heat, aluminum storms and screens. An outstandine buy.

192 CRESTWOOD $9,500
Exceptionally neat and clean two bedroom home with stairway to large floored attic. A home that we are proud to show. Gas heat and other outstanding appointments.

185 BASSETT $11,250
One of the nicest homes in this neighborhood. Three dandy bedrooms, A-1 basement, gas heat, dandy garage and a beautifully landscaped lot. A home you should investigate.

SALESMAN ON PROPERTY
2-5 SUNDAY

DORRIS & SON
REALTORS CO-OP MEMBERS
752 W. Huron St. FE 4-1557

OPEN
Sunday 2-5
365 RIVARD — Drive out Elizabeth Lake Rd. past Crescent Lake too. Open sign. New FHA bungalow, full bath, painted walls; electric water heater. Lake privileges. Terrific value at $7,400, $750 down plus FHA cost. Only $49 per month includes taxes and insurance.

RAY O'NEIL, Realtor
75 W. Huron Open 9-9
Phone FE 3-7103 or FE 8-0231
Co-operative Real Estate Exchange

SAVE ENERGY, USE WANT ADS! To find a job, place to live or a good used car, see Classified NOW.

For Sale Houses 43

WANTED TO RENT WITH OPTION to buy 3 bedroom modern house, basement, large lot or acreage within 15 miles Pontiac, good credit, good job. $200. FE 5-8550.

OLD FARM HOME
10 ROOMS AND BATH.
5 rooms and bath down. 5 rooms and room for bath up. Basement, furnace. Could easily be converted into family. Beautiful shade, lot 135x300. Priced at only $7500 with $1350 down. Reasonabe terms.

A BEAUTIFUL HOUSE
is like a person. Sometimes, you have to look beneath the surface to see its worth. See the interior of this lovely ranch type home with ledgerock fireplace. 2 large lots. Beautiful view of lake. Only $11,500. Reasonable terms.

Dorothy Snyder Lavender
3140 W. Huron
FE 2-4411

4½ STORY BUFF BRICK. FULL basement, recreation room, large lot, fenced yard, flowers, pleasant west location. OR 3-5321. Owner.

WOODWARD ESTATES
COLORED G I
201 Bassett. $11,500. A beautiful 3 bedroom home and dandy garage. Carpeting.
192 Crestwood. $9,500. Outstanding buy. Neat and clean as a pin. 2 bedrooms, stairway to attic.
185 Bassett. $1,250. Compare this one. We honestly feel that it should sell immediately. Three bedroom home, recreation room, garage and porch.
260 Cedardale. $11,500. Large four bedroom home. Gas heat, 2 lots, dandy 2 car garage.
181 Crestwood. $9,100. Good 2 bedroom home with stairway to attic. Gas heat.
191 Luther. $10,450. Two bedroom home, good condition and nice lot.
231 Crestwood. $11,200. Attractive 3 bedroom home with Kool Vent awnings. 2 lots.
168 Fulton. $9,700. Outstanding 3 bedroom home. Gas heat and nice lot.
97 Luther. $10,500. Two bedroom home, oil heat, stairway to attic, fenced yard.
97 Bassett. $10,975. A dandy home with 3 bedrooms, glassed-in porch and beautiful lot.

Homes are located on good paved roads with curb, gutters and sewer. Drive by, but DO NOT disturb owners.

DORRIS & SON
REALTORS CO-OP MEMBERS
752 W. Huron St. FE 4-1557

SOMERSET ROAD
Delightful location—South Bloomfield Highlands. Large brick ranch home only 4 years old. Entrance hall to charming 14x23 living room and dining L. Carpeting, drapes and cornices included. Large kitchen, formica counters. THREE BEDROOMS, tile baths. Paved drive to garage. Beautifully landscaped 70x150 ft. lot. $18,950, terms.

5 DOWN, 1 UP
1½ BATHS
Plenty of extras make this a home to enjoy! Shining condition—carpeted living room, dining room and hall. Plastic tile bath down. 24 ft. bedroom and part bath up. Oil heat. Only 2 year old home but owners have added fiberglass awnings, aluminum storms and screens, a gas incinerator, water softener, paved drive and a 2 car garage. Excellent east side location. $3,950 down.

HUMPHRIES
REALTOR FE 2-0474
83 N. Telegraph Open Evenings
Co-Operative Real Estate Exchange

Partridge
IS THE "BIRD" TO SEE

LAKEFRONT
Attractive 5 room home with attached garage, located on Pontiac Lake. Unusually designed living room with large Roman brick fireplace. Oil heat. Only $14,500 on terms.

DISTINCTIVE LAKEFRONT
Made to order for the man with a big family or who likes to entertain. Spacious 9 room home. Living room 17 x 34 ft. with large fireplace, all wood paneled 17 by 19 ft. kitchen with corner stone fireplace, large entrance hall with powder room. Upstairs—master bedroom 16 x 18 ft., plus 4 other large bedrms. and 2 baths. All cedar lined closets. Sandy beach—and many, many other extras. Located just a few miles from Pontiac on Silver Lake. Full price $31,5000 with $10,000 down

WARD E. PARTRIDGE
REALTOR FE 2-8316
43 W. Huron St.

Templeton
2 to 5
WEST KENNETT RD.
2 bedrooms, full bath, large carpeted living room, lovely kitchen, water heater. Large unfinished bedroom on second floor. Beautiful landscaped lot 66x240. Extra lot 66 x 180 with nice garden. 2 blocks to bus line and stores. 295 W. Kennett Rd. Watch for open signs. $7950. Reasonable down payment.

K. L. Templeton, Realtor
2339 Orchard Lake Rd. FE 4-4563
After 6, if no ans., call FE 2-9502 or OR 3-1708

CASS LAKE PRIVILEGES
5 room bungalow, newly remodeled on paved street, and city bus line, paneled porch with planter divider, picture window, gas heat, fenced yard. $7850, $950 down $65 month.

ADAMS RD.
4 room ranch house, breezeway and garage, natural fireplace, nicely landscaped lot. $10,800 terms.

RIDGEWAY
975 Baldwin FE 4-6203
Co-operative Real Estate Exchange

GATEWAYS to HAPPINESS

SCHOOL PROBLEMS?
LET US SOLVE THEM
Near Wisner Lincoln Jr. High and St. Mike's. Attractive 5 room and bath. 2 bedroom one floor plan home. Vestibule entrance to an 18 ft. living room, basement with good furnace. 26 ft. porch, landscaped lot, plenty of shade, garage. Offered at $8,150. $2,950 down. You'LL SAY IT'S A BUY.

FIRST OFFERING
WEST SIDE RANCH HOME
On nearly one acre garden spot. Spick and span fully insulated 4 room and bath, 2 bedroom home plus 18x12 ft. utility room, built in 1950. 17 ft. living room Venetian blinds, storms and screens. Excellent setting. Offered at $6,450. $1,495 down. THE SPOT FOR A SMALL FAMILY

HOME—HAPPINESS
ELIZBETH LAKE ESTATES
If you like golfing, boating and swimming plus an immaculate home, you'll love this 5 room, 3-bedroom semi-bungalow built in 1953 with two bedrooms and tile bath down, 28 ft. bedroom up, finished in knotty cedar. Carpets in living room and hall. Cornice boards, full basement space for recreation, landscaped lot 40x165 ft. with 1½ car garage, paved drive, offered at $14,750, terms. AN ATTRACTIVE HOME IN A BEAUTIFUL LOCATION

To Buy—To Sell—To Trade
YOU BUY IT—WE'LL INSURE IT

MAHAN
REALTY CO., REALTORS
Co-operative Real Estate Exchange
Open Eves. 'till 9 Sun. 10-4
FE 2-0263
1075 W. Huron
NEXT DOOR TO BRANCH POST OFFICE

For Sale Houses 43

LAKE PRIVILEGES
Here is the perfect small home for those who only need 2 bedrooms. This cute stone house is surrounded by towering oak & elm trees. Located just a short distance from a good beach on beautiful Walters Lake. Other features of this dandy little home are pastel green basement walls with double laundry trays and fireplaces in living room and basement. This home is also equipped with automatic oil fired hot water heat, storm windows and screens. If you want quiet peaceful living, just 9 miles from Pontiac, then here it is. All this can be yours for just $7,450. Why not call for appointment to see this little gem right now?

WHITE BROS.
REALTORS
5660 Dixie Hwy.
Phone OR 3-1872 or OR 3-1769

ON CEDARDALE
3 bedroom bungalow. All newly decorated. 2 extra lots optional. FHA financed. Offered for less than the price of replacement at only $12,000 without extra lots. Terms. This one is really nice. Call for appointment.
WILLIS M. BREWER
55 N. PARKE
FE 4-5181 EM 3-4898 FE 5-7704

DRAYTON PLAINS 3 BEDROOM ranch. OR 3-7913.

GILES
OPEN
$7,450.00
NEW 3 bedroom homes at this unheard of low price. Features large rooms throughout, living room 12 x 22 with picture window. Perimeter oil heat, large 80 foot lots and many other attractive features. Come see for yourselves. Directions: take north Perry to Robinwood, turn right 1½ blocks to model. Open Sat. and Sun. 1 p.m. to 7 p.m.

GILES REALTY CO.
92 W. Huron FE 5-6175
Open 9 till 9

BUILT BY OWNER 1 YEAR OLD. Plastered walls, 2 bedrooms, large kitchen, dining L. Lot 100x150. $6,800 full price. $1,800 down. OR 3-0544.

OPEN
SUNDAY 2 TO 5
3170 FREMBES
Out Dixie Hwy. to traffic light in Drayton Plains, new business section. Turn right ½ block to property. A lovely 2 bedroom bungalow with all large rooms, kitchen, large utility room with combination Bendix auto. washer and dryer. Full price $9,700.

WEST SIDE
2 bedroom bungalow with auto. gas heat and hot water. Full basement and lovely dining room and rumpus room combination. 1 car garage and fenced rear lot. $10,000 with terms.

LINCOLN JUNIOR HIGH
Nice location and a lovely 2 bedroom home. Full dining room, living room and good modern kithchen. Full basement with auto. heat and hot water. Exceptionally nice lot with garage. Reasonable.

IRWIN & ROSA
Real Estate 269 Baldwin Ave.
FE 5-0101 FE 2-8544 FE 2-2161
Co-operative Real Estate Exchange

OPEN
Sun. 2 to 5 p.m.
501 W. Iroquois Rd.

CUSTOM BUILT BRICK COLONIAL. 3 lovely big bedrooms den or sunroom. Large picture window. Tennessee Ledge-Rock fireplace, separate dining room. Ceramic tile bath with vanity, powder room, loads of closet space, built-in "Thermador" stove, oven, warming oven, dishwasher, copper plumbing, genuine plastered walls, oak floors, gas heat. 2 car brick garage, paved drive. Ready for occupancy. Priced at $29,900.00. Salesman on premises.

"BUD" NICHOLIE
real estate and insurance
49 Mt. Clemens St. FE 5-1201
or FE 2-3370

A Terrific Lakefront Buy!
Here's a spot where living will take on a new meaning! No doubt you've heard the expression of "Love at first sight" which is how it impressed us when we first drove into the yard. Oh, how the children will love the fenced lot which is 75x170 ft. and the sand beach which features cement breakwater, no drop-offs, which means safe swimming for the young bathers. A most attractive house of 5 cheerful rooms and an enclosed sun porch overlooking lake with a view hard to duplicate. There are 2 bedrooms, one of which is carpeted, 2 living rooms. Also one has wall to wall carpeting. The other has a picture window overlooking a beautiful well-landscaped lot. The handy kitchen leads to full basement which features workshop and storage space for your boat. The yard is gorgeous with its evergreen trees and other beautiful landscaping. We also have a 1 car garage. Full price $13,900, with $3,500 down. Call now for appointment. M7

WHITE BROS.
REALTORS
Phone OR 3-1872 or OR 3-1769

GILES
OPEN
SUNDAY 2 TO 5
FOR A LARGE FAMILY
3 bedroom modern with 23 foot living room 1½ baths, glassed-in porch, wall-to-wall carpeting. Nice yard and shrubbery. 1½ car garage, cement drive. Near schools and stores. Full price only $8750. with terms.

WEST SUBURBAN
3 bedroom modern, large living room, dinette, modern kitchen, plastered and painted walls, tile bath, 1½ car garage, fenced-in back yard, trees and shrubs. Lake privileges. This is a buy at $11,500. Terms.

$500 DOWN
Be sure to see this first run home located in the north end of the City near Fisher Body. 2 bedroom home. Nice lot. Full price only $4200.

TO BUY OR SELL — CALL

GILES REALTY CO.
92 W. Huron FE 5-6175
open 9 till 9

For Sale Houses 43

MILFORD AREA
House and 3 acres, 5 bedrooms, 2 miles out of Milford. On pavement. $12,000. $2000 down.
Other modern homes in Milford from $9000 to $14,000. Terms.
Liddell Real Estate
Milford MU 4-7386 or MU 4-8275

ST. MIKES
5 room modern home, new furnace. 5 room modern home, new furnace. 1 block to St. Mikes Church. Paul M. Jones Real Estate, 832 W. Huron. Ph. FE 4-3505.

A Home of Your Own
WEST SUBURBAN
Near Union Lake. Semi finished 2 bedroom frame home. Nice fenced yard. Complete things while you live here—not too much to do. Immediate possession. Low price and terms.

$100 DOWN
East side near Longfellow School. 22x40 shell house. Completed exterior and partition studding only inside. Large lot. Makes 3 bedrooms. Also good story and a half frame that would make 2 more bedrooms up.

NEAR FISHER BODY
Five room bungalow convenient to school, bus and stores. ONLY $6700 with $1,000 down.

YOU CANNOT BEAT THIS
Almost finished. West suburban locations. 2 and 3 bedrooms, some with basements. Completed exterior. Insulation, interior walls, electric, rough plumbing already in. Best terms possible.

EAST SIDE
Good 5 room frame home—2 bedrooms, full basement, gas heat, double garage, near Eastern Jr. High. New low price with $2,500 down. Good possession.

CEDAR ISLAND RANCH
New 3 bedrm. ranch type home with attached garage. Beautiful cedar siding, paved drive. Immediate possession. Decoration to do. This is really a deal for someone. $11,100.

NORTHEAST OF TOWN
Truly a nice 2 bedroom bungalow. Full basement, oil heat, hardwood floors, plastered walls, unfinished upstairs. Aluminum storm sash, half acre of landscaped lawn. ONLY $8,350, terms.

WE BUY LAND CONTRACTS

NICHOLIE & HARGER
Open 8:30 to 8:30
33 W. Huron St. Ph. FE 5-8183

THE FOLLOWING HOMES ARE
OPEN
SUNDAY 2-5 P.M.

Sylvan Village
1415 Avondale
Seldom is such a purchasing opportunity presented on today's market. Imagine, a ranch style 3 bedroom brick home with all the extras for only $3,000 down. The owner is anxious for a quick sale and has priced the property accordingly. We advise your immediate inspection. Telegraph road to Garland to Avondale, follow signs.

1360 Eason Rd.
A Swimming Pool
is only one of the many, many fine features included in this 3 bedroom BRICK Cape Cod near Watkins Lake. One bedroom and one-half bath down, 2 bedrooms and tile bath up. Screened porch, sun deck, 2 car garage, on 1 acre parcel. At $17,950 you'll be amazed.
M59 to Pontiac Lake Rd., right to Eason Rd. Follow signs.

Sylvan Setting
For charm, comfort and convenience, for real livability and downright value received compare this home. A living room where you can relax in the comfort of a wood burning fireplace, bedrooms that are large enough for twin beds, family sized dining room, tile bath and game room are only a few features that a careful buyer will appreciate. You won't be satisfied until you own it. Make your appointment now.

Rugged As A Rhino
With its superior construction of cut stone. Yet, the moment you enter this compelling hilltop home, you'll note a restful atmosphere that makes for relaxation and enjoyment. 23 ft. living room has wide mouthed fireplace, sparkling kitchen, 3 bedrooms, tiled bath and 2 car garage. Terraced gardens, beautiful trees and shrubbery further enhance the rare charm of this delightful home. Better architecture—better construction. Better see it. Only $19,950.

Franklin Village
For those of a substantial means who seek a home of distinction, a site of ¾ acres or more, an atmosphere of refinement and charm, here's the ideal location. You'll find every convenience and innovation mood, residential design included, within its spacious floor plan, which includes 7 rooms, 2 baths, 2 fireplaces, and hot water heat. Lanscaped gardens and 2 car garage complete the facilities for gracious suburban living. $34,500 by appointment.

Pioneer Highlands
Featuring four year old brick with 3 bedrooms, paneled rumpus room, oil heat, water softener, incinerator, 2 car garage

For Sale Houses 43

TWO BEDROOM HOME AT SYLvan Lake, fenced lot, beautifully landscaped large living room, carpeted, house newly decorated, Modern, near school bus and shopping center Owner leaving state priced very low Deal with owner Box 5, Pontiac Press.

NEW FHA HOMES

$475

DOWN

PLUS COSTS

Model home located 18 E Ypsilanti, East of Baldwin north of Fisher Body.

PEARL BUILDING CO.

FE 5-7923

COLONIAL HILLS

Lovely Brick Ranch Home, located conveniently to Pontiac or Detroit Six rooms, 32½ ft. fully carpeted living room with ledge rock fireplace, beautiful tile bath, Rec room finished in knotty pine, has fireplace, oil heat 2 car garage, 2 large lots Sunday Call Bill Franklin, FE 4-1326.

LAKE FRONT

One of Pontiac's outstanding Brick Ranch Homes. Built 1960 Every city convenience including gas heat. Overlooks beautiful Sylvan Lake Home includes 4 bedrooms, sunroom, Large Rec room finished in knotty pine, with fireplace 2 car garage, lovely lawns, shrubbery & shade trees Sunday call George Schroeder, FE 2-3866.

Joseph F. Reisz

5315 W Huron St FE 2-0259

Co-operative Real Estate Exchange

O'NEIL

HOME AND INCOME! — Clean, well kept, 3-bedroom, bungalow. Plastered walls, oak floors full basement. Easy walking distance to downtown. Garage on property now rented for $50 per month Will cost you $35 per month with just $2,000 down.

LIVE WELL ON MT ROYAL — STREET. That is It's a sharp, clean, bungalow with every convenience. Grand basement, gas heat. Covered, screened patio overlooks shaded yard. Garage. Complete storms. FHA terms. You be first to see it.

FOR THE PROFESSIONAL MAN — who needs a wonderful west side location Piano size living room, full dining room, modern kitchen with eating space, 3 big bedrooms, 2 baths, and 2-car garage, are but a few of the desirable features contributing to a gracious all-brick home. At $19,500 there is nothing comparable on the market. Be first to see it. By appointment, please.

RAY O'NEIL, Realtor

75 W Huron Open 9-9

Phone FE 3-7103 or FE 8-0231

Co-operative Real Estate Exchange

Beautiful View

Nearly new 1½ story brick home overlooking a wonderful view of growing green fields Large bedrooms with double closets, living room with fireplace, ceramic tile bath and kitchen Divided full bsmt., attached 2 car garage.

Baldwin Area

4 rooms and bath new linoleum on the floors, near schools and transportation. F A oil heat and auto water heater A little work needed on this house but the price allows for all necessary repairs See it today

John K. Irwin

REALTOR

Since 1925

1011½ N. Saginaw Street

Phone FE 5-9447 Eve. FE 2-1804

LAKE PROPERTY 5 room modern home, large wooded lot Ideal for children Full price $5900 with easy terms Call FE 4-9584.

COUNTRY HOME spacious ranch home on wooded hillside lot Beautiful fireplace, ultra modern kitchen Ideal for quiet living Privileges on Lake Full price only $20,000 with terms. Call FE 4-9584.

FULL PRICE $5300 2 bedroom 5 room home close to bus, school and stores. Now vacant, immediate possession. Easy terms Call FE 4-9584.

BRICK RANCH six rooms all on one floor, 3 large bedrooms with ceramic tile bath, an extra shower, recreation room, oil furnace all in full basement. Close to High and grade school. Situated on lot 90x180 ft. This is section of all fine homes. Exceptional price $17,325. Call MY 2-2821.

LAWRENCE W.

GAYLORD

REALTOR

136 E. Pike St FE 4-9584

Co-operative Real Estate Exchange

OPEN

SUN. 1-4

$638 DOWN

Good little two bedroom ranch type home. 19 foot living room with two large picture windows. Knotty pine kitchen Need some finishing. Out Mt. Clemens past East Blvd. to Palmer. Left on Palmer to open sign.

Edw. M. Stout, Realtor

77 N. Saginaw St. PH. FE 5-8165

Open Eves. 'til 8.30

Birmingham

This lovely three bedroom California ranch home is in an ideal location for young couples with children. Close enough to schools and transportation yet on a quiet street of new homes. Nicely landscaped, fenced, carpeted and has oil heat and incinerator. Under $19,000! Two years old.

Benjamin and Stephens, Inc.

Midwest 4-3232 JOrdan 4-5726

250 S. Woodward Birmingham

OPEN 9 A.M. TO 9 P.M.

OPEN

MODEL

Sun. 2 to 5 p.m.

77 Camley St.

Your inspection invited. Custom-built 3 Bedroom Bungalow. Long lasting aluminum siding, full basement with automatic heat and hot water, genuine plastered walls, oak floors, copper plumbing, Ceramic tile bath, birch slab interior doors, Formica counter tops, built-in 'Thermador' stove and oven and many other attractive features. Will duplicate on your lot. To inspect drive west on Elizabeth Lake Rd. approx. ½ mile west of Telegraph Rd. to Camley St. Turn left to "Open."

"BUD" NICHOLIE

real estate and insurance

49 Mt. Clemens St.

FE 5-1201 or FE 5-8004

DON'T WISH FOR MONEY! Make it easily through Classified Ads. To sell, rent, buy, swap, hire, dial FE 2-8181.

For Sale Houses 43

DRAYTON PLAINS

$1500 DOWN

$85 month. Neat 2 bedroom home. Parkay oak floors. Automatic heat. Electric hot water. Only 5 years old. Large pleasant lot, fenced, 75x100 Owner must sell. A good buy!

HOLMES-BARTRAM

4392 Dixie Hwy.

OR 3-1950 Eves. OR 3-9096.

3 BEDROOM HOME, 1½ ACRES. 115 feet frontage on Rochester Rd. directly north of Detroit Broach Excellent commercial property. OL 1-3481 or OL 6-2681 for appointment.

OPEN

Daily 1 to 8

THE CHELSEA

Paved street, city water, sewer.

3 Bedroom Brick

FHA and GI Approved

DOWN PAYMENT PLUS COSTS

GI

NOTHING DOWN

FHA $1,200.

Choice of 5 room designs

Knotty pine cabinets with rustic hardware

Automatic oil forced air heat.

Spacemaster folding doors.

8x6 storage room.

Ribboned driveway

Large picture window.

FULL PRICE

$11,850

Located on Fernberry St. off Elizabeth Lake Rd. Between Scott Lake R and M59.

Phone OR 3-1872 or OR 3-1769.

WHITE BROS.

REALTORS

5660 Dixie Hwy

Phone OR 3-1872 or OR 3-1769

STOUT'S

Best Buys Today

Three bedroom ranch type near Williams Lake Don't overlook the possibilities of this one Like new, large lot (84x134), all landscaped, and aluminum doors and screens House is not completely finished on the inside, therefore is priced low with only $1,500.00 down.

OXBOW LAKE

Four rooms, frame structure with a fireplace Make yourself comfortable in this little home This place is really low priced at $4,950.00 with $550 down.

CONVENIENT LOCATION

Just off Auburn Ave Four room and bath, this two bedroom home with thrill you. Large lot, fruit trees This frame house also boasts a fireplace. You can't go wrong with this one at only $5,000.00 with $1,000.00 down.

Edw. M. Stout, Realtor

77 N. Saginaw PH. FE 5-8165

Open eves. 'til 8.30

Sun. 12 - 4:00

HOT?

CRAMPED FOR SPACE? $950 down will move you onto 9 acres under towering shade trees where the cool breezes will be free of noise and smog. Room for the children to play. Room for a large garden. Room to entertain in this very pleasant remodeled farm home. Lake privileges nearby. Age has only seasoned this 5 room home with full basement and unfinished upstairs. Last year the owner put on new siding, storm windows and redecorated the main floor. It has a comfortable living room, a banquet-sized dining room, 2 bedrooms, large bathroom and a very livable kitchen. Just 15 mi. northwest of Pontiac. Full price is $7900. Phone OR 3-7117 for appt.

WHITE BROS.

REALTORS

5660 Dixie Hwy

Phone OR 3-1872 or OR 3-1769

For Sale Lake Prop. 44

AT UPPER STRAITS LAKE, 3 bedroom house with 86 ft. Sand beach, $19,500. Also 70 ft. adjoining lake frontage and 2 additional lots reasonably priced R. C. Banker Broker, MA 6-2384.

AT WHITE LAKE 6 RM HOUSE by owner auto. heat, 2 large lots, $6,750 full price. Down payment $1500. FE 4-4681 days, after 5 OR 3-1690.

50 FT. LAKEFRONT LOT IN SEVen Harbors White Lake, for sale by owner. MU 4-4385 3502 Jackson Blvd. White Lake.

CASS LAKE MODERN 3 BEDroom 2019 Willow Beach, Keego Harbor UN 3-9707

Cass Lake Front

Year Round Home

Save $3,000. 3 bedroom, furnace, fireplace, electric dishwasher, city sewer, gas insulated, comfortable, pull drapes. $17,250 Owner Directions Cass Lk Rd. to Bamford to 1414 Rivona. Open Sunday, LI 5-1515

$500 DOWN. 4 ROOM LAKE COTtage. Call after 4:30. FE 4-0219.

AT BEAUTIFUL UNCROWDED Whipple Lk. A New subdivision, 100 ft. lake front lots, fine beach, good restrictions, easy terms. Phone owner MA 5-2131 or MAyfair 6-2384.

FOREST LAKE BLOOMFIELD Twp. 3 acres, 1 acre woods. 120 feet lake frontage. 230 feet on road. FE 5-1965.

7 ROOM YEAR ROUND LAKEfront home. Thoroughly insulated. Thermostat controlled oil furnace, stainless steel sink with Hotpoint electric dishwasher. On 2 lake lots. Fruit trees and small fruit. 1½ car garage. EM 3-8036.

OWN AN ISLAND

Located in Lake Orion with foot bridge to mainland and featuring a modern, furnished summer home. Including boat and dock. This property is an ideal retreat for the city man. Full price $10,000—terms.

J. A. Taylor

REALTOR — INSURANCE

100 Oakland Ave. FE-4-2544

Open Eves. Free Parking

OPEN

WILLIAMS LAKE

This lovely home has just been completed. Here is an interesting departure from conventional planning. Exceptionally well laid out, with not an inch wasted. Plenty of closets and storage space. Charming living room with corner fireplace, up-to-the-minute kitchen and dining L, 1½ baths, 3 large bedrooms. Fully plastered. Beautiful oak floors throughout. Large attic. Can be easily made into fourth bedroom or recreation room. Attached garage - utility room is plastered and heated. Large back porch looks out on deep shady lot. Lake privileges right across street. Land contract, unusually low terms. Open Sun. from 2 p.m. Williams Lake Rd. Turn left on Orange Grove. 6916 Desmond.

HOLMES-BARTRAM

4392 Dixie Hwy.

OR 3-1950 Eves. OR 3-9096

For Sale Lake Prop. 44

2 DOUBLE YEAR AROUND cabins. Furnished. Near Lake Huron. Only $2,000. FE 2-7520.

BAYPORT MICHIGAN NEW five room year around home. 150 ft. from Saginaw Bay, lake privileges Copper plumbing, electric hot water heater, well insulated Lawn and fence $7500. Call MI 4-1231 or FE 5-7132

Otter-Sylvan Lakes

Only 5 desirable high and dry 70-90 ft building sites overlooking—and with lake privileges on — Otter-Sylvan Lakes. Here's an opportunity — priced from $975!

CARL W. BIRD, Realtor

503 Community National Bank Bldg.

FE 4-4211 Eves. FE 5-1302

PONTIAC LAKEFRONT 4 ROOM cottage. FE 4-5988 after 5 p.m.

Forest Lake Shores

In Bloomfield Twp. 2 level lakefront ranch home. 3 bedrooms, 2½ tile baths, finished recreation room Extras 1383 Club Dr. FE 5-1968.

LAKEFRONT HOME COMPLETEly furn. on Pettibone Lake. $5500. $2000 down A'so other cottages.

Liddell Real Estate

Milford MU 4-7386 or MU 4-8275

ON TIPSICO LAKE, 26 MILES west of Pontiac, furn. cottage, sandy beach, $7,500. OL 3-4831 or OL 1-5441.

MACEDAY LK. FRONT

Spacious grounds, beautiful shaded with 232 foot fine sand beach 2 bedroom and bath guest quarters over boat house 3 bedroom master residence spacious living room with fireplace large dining room with windows on 3 sides, full basement recreation room etc. $25,500 includes carpets, drapes boat, lawn furniture dishwasher etc. $10,000 down

PAUL A. KERN, Realtor

31 Oakland Ave FE 2-9209

Eve. and Sundays MAple 5-3703

PONTIAC LAKE BARGAIN

385 feet of water frontage, plenty of room for more homes or cottages. Modern 2 bedroom home, 3 pc. bath, living room, kitchen with dining space, basement with washing facilities, oil hot water furnace, oil water heater, breezeway leading to 2 car garage, also single garage, tool house, dock 2 metal boats and many other desirable features All this for $11,000 cash. Clark Real Estate, 1362 W. Huron St., Open Evenings Sundays. FE 4-6492 or FE 4-4813

SECLUDED LOG HOME 5 ACRES on private lake near Rochester. Stone fireplace, loft, glass porch, basement, oil furnace bath. Double garage, guest cabin. Only $14,500. OL 2-4301.

WHY PAY RENT FOR A SUMMER COTTAGE

when we can offer you a 2 bedroom year round double constructed? On a canal with access to 5 of the best fishing lakes in Oakland County. About 10 miles north of Pontiac. Full price only $7500 with $1500 down.

WILLIS M. BREWER

55 N Parke

FE 4-5181 FE 5-7704

EM 3-4898 FE 4-5078

LARGE ONE BEDROOM HOME in New Florida type apartment building. Also one furnished Adults. Near side Union Lake 1651 Playsted.

WILLIAMS LAKE. 6 LARGE rooms 1 floor 1½ bath, all over carpeting, 1½ attached garage, beautifully landscaped, good beach and dock. Price $16,500.—Owner ORlando 3-2955.

Lake Fronts On Saginaw Bay

Three modern lake front summer homes located at Bay Port Michigan Excellent boating, bathing and fishing Only 98 miles north of Pontiac Call J A Taylor Realtor FE 4-2544 or stop at Taylor Cottage 9882 Lake Side Drive, Bay Port, Michigan.

For Sale Resort Prop. 44A

BOGIE LAKE, 3 MILES NORTHwest of Commerce. 1225 Sugdes Rd. Year round home 4 bedrooms, basement, water front furnished

LAKE ORION

350 Summit Dr. 165 ft. frontage on beautiful Lk Orion 2 bedroom home, boat house with living quarters A real buy for summer or year around. $13,750. terms TUxedo 5-3325

BEAU-GRAND

9161 Whittier, Detroit

NEW CABIN & LEC. ON CEDAR River. Good fishing & hunting $3,250 $700 dn FE 5-0812.

70 ACRES WITH MANISTEE RIVer frontage. Finest hunting and trout fishing in Michigan Suitable for club or resort cabins. Apply Pontiac Press, Box 97.

NORTHERN MICHIGAN RESORT two acres, 144 foot lake frontage, 2 cabins, flowing wells, shade, good road, 75 miles of water. Priced for quick sale Owner. MU 9-1059.

Sale Suburban Prop. 45A

HOME SITES

Acreage at Davisburg. Grand Trunk Commuter service, scenic and rolling

13 acre parcel with old farm house. $8,500

40 acre parcel private and secluded. $3250

8 acre parcel high and sightly $2,000.

PAUL A. KERN, Realtor

31 Oakland Ave. FE 2-9209

Eve. and Sunday MAple 5-3641

SMALL FARMS

NEAR LAKE ORION

4 acres with creek $3,000

3 acres, hilly $2,000

2½ acres, rolling $2100

$500 down each

SHEPARD REAL ESTATE

Office cor. Adams & Tienken

OL 1-7511 OL 2-0891 MY 2-5581

For Sale Lots 46

125 BY 235 WITH ALL KINDS OF fruit and berries, ½ mile south of Oxford on M24. A. R. Culver. 588 M24.

OFF M24. 4 ACRES. SHADE. $3,000

OFF M59 5 lots Excellent for building. $660 each Terms.

PONTIAC North Side. 2 lots, $800. Terms.

J. C. HAYDEN

Realtor

86 E. Walton Blvd FE 8-0441

COLORED LOTS FOR SALE $150 down. Low monthly payments. FE 2-1308.

Waterford-Drayton

100 x 150 ft. building sites. Very nice neighborhood Close to bus and schools. Low as $660 with $70 down.

Stevens Farms

Beautiful building sites, 100 x 180 ft. Close to bus service, schools and stores. On good road, close to Pontiac. Low as $595 with $60 down.

Clarkston-Orion Acres

163 x 1000 ft. for beautiful homesite in the country. For modern living with slightly rolling land. Priced to sell for $1850 with $200 down.

Perry Acres

100 x 190 ft. building site. Highly restricted area for ranch type homes and better living. On good roads just 4 mi. north of Pontiac city limits on N. Perry St. Low as $795 with $100 down.

Dunns Farms

100 x 150 ft. parcels, 4 mi. north of Pontiac city limits. Highly restricted area Planned for better living. Hurry on these! Low as $995 with $100 down.

LADD'S, Inc.

4286 Dixie Hwy., Drayton Plains

OR 3-2361 — Open Sundays

3496 Pontiac Lake Rd.

FE 2-0207

Lapeer Rd. or M24

FE 4-7609

LOT, 40 X 120, $200. OL 1-5576. 2611 Emmons.

FUNNY BUSINESS by Hershberger

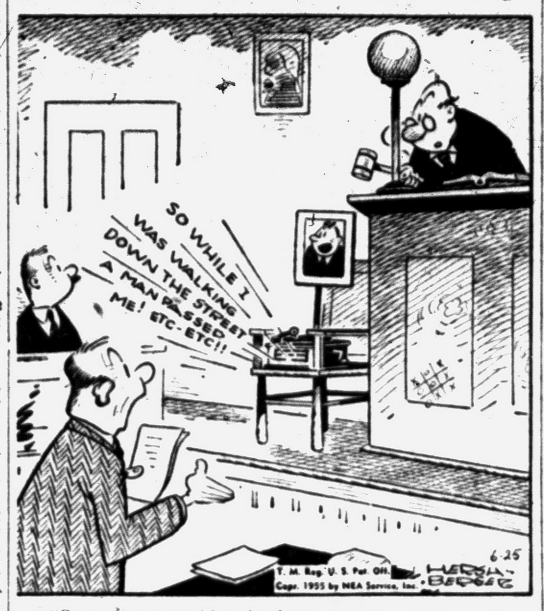

"Our witness couldn't be here so we're using a player and a photograph!"

For Sale Lots 46

BUILDERS

Closing out balance of our lots at Crescent Lake Country Club, Waterford Twp. at north end of Crescent Lake Owner Edson S. Stevens. MI 6-0084 Birmingham

AT BEAUTIFUL UNCROWDED Whipple Lk. A new subdivision 100 ft. lake front lots, fine beach, good restrictions, easy terms. Phone owner MA 5-2131 or MAyfair 6-2384.

BUSINESS LOTS FOR SALE Elizabeth Lk Rd., west of Pine-grove. Surrounded by 3 new subdivisions 12 40 ft lots Ideal for small shopping center Priced very low at $1,000 each Owner, Edson S. Stevens, MI 6-0084, Birmingham.

DRAYTON WOODS

A limited number of excellent lots are still available in this beautiful subdivision. Protective restrictions FHA approved. Convenient terms can be arranged to meet individual needs

HOLMES-BARTRAM

4392 Dixie Hwy.

OR 3-1950 Eves. OR 3-9096

Exclusive Homesites

In beautiful Forest Lake Country Club Estates and Forest Lake Orchard Also our new subdivision, Hickory Knolls, in beautiful Bloomfield Township. Contact our new office at 1704 S Telegraph Rd Open daily 9 a.m. to 6 p.m. and Sundays from 1 to 6p.m.

A. JOHNSON, Realtor

FE 4-2533

1704 S. Telegraph Rd.

175 FT. FRONTAGE ON SUNHILL bet. Walton Blvd & Silver Lake OR 3-4539.

FOR COLORED FAMILIES

2 parcels out Franklin Rd just beyond city limits Corner 52x150 Priced $300 A strip 378.85x52 Price $2200.

2 corner lots near Whittier School 80x120. Price $1200, $350 down For information call Mrs. Spears FE 5-8963

RUSSELL A. NOTT

170 W Pike FE 4-5905

THREE LOTS 40x150 FT. $900 COMplete. 3084 Gerald, Rochester. OL 2-1892, call eves.

HILLSIDE BUILDING SITE

240 ft on pavement 600 ft. deep ½ mi from Clarkston $2,500 term MA 5-4191

CORNER AUBURN & EDITH. BUSiness lot 90x125. Owner. FE 2-7601.

For Sale Resort Prop. 44A

BOGIE LAKE, 3 MILES NORTHwest of Commerce. 1225 Sugdes Rd. Year round home 4 bedrooms, basement, water front furnished

LAKE ORION

350 Summit Dr. 165 ft. frontage on beautiful Lk. Orion 2 bedroom home, boat house with living quarters A real buy for summer or year around. $13,750. terms TUxedo 5-3325

BEAU-GRAND

9161 Whittier, Detroit

NEW CABIN & LEC. ON CEDAR River. Good fishing & hunting $3,250 $700 dn FE 5-0812.

70 ACRES WITH MANISTEE RIVer frontage. Finest hunting and trout fishing in Michigan Suitable for club or resort cabins. Apply Pontiac Press, Box 97.

NORTHERN MICHIGAN RESORT two acres, 144 foot lake frontage, 2 cabins, flowing wells, shade, good road, 75 miles of water. Priced for quick sale Owner. MU 9-1059.

Sale Suburban Prop. 45A

HOME SITES

Acreage at Davisburg. Grand Trunk Commuter service, scenic and rolling

13 acre parcel with old farm house. $8,500

40 acre parcel private and secluded. $3250

8 acre parcel high and sightly $2,000.

PAUL A. KERN, Realtor

31 Oakland Ave. FE 2-9209

Eve. and Sunday MAple 5-3641

SMALL FARMS

NEAR LAKE ORION

4 acres with creek $3,000

3 acres, hilly $2,000

2½ acres, rolling $2100

$500 down each

SHEPARD REAL ESTATE

Office cor. Adams & Tienken

OL 1-7511 OL 2-0891 MY 2-5581

For Sale Lots 46

125 BY 235 WITH ALL KINDS OF fruit and berries, ½ mile south of Oxford on M24. A. R. Culver. 588 M24.

OFF M24. 4 ACRES. SHADE. $3,000

OFF M59 5 lots Excellent for building. $660 each Terms.

PONTIAC North Side. 2 lots, $800. Terms.

J. C. HAYDEN

Realtor

86 E. Walton Blvd FE 8-0441

COLORED LOTS FOR SALE $150 down. Low monthly payments. FE 2-1308.

Waterford-Drayton

100 x 150 ft. building sites. Very nice neighborhood Close to bus and schools. Low as $660 with $70 down.

Stevens Farms

Beautiful building sites, 100 x 180 ft. Close to bus service, schools and stores. On good road, close to Pontiac. Low as $595 with $60 down.

Clarkston-Orion Acres

163 x 1000 ft. for beautiful homesite in the country. For modern living with slightly rolling land. Priced to sell for $1850 with $200 down.

Perry Acres

100 x 190 ft. building site. Highly restricted area for ranch type homes and better living. On good roads just 4 mi. north of Pontiac city limits on N. Perry St. Low as $795 with $100 down.

Dunns Farms

100 x 150 ft. parcels, 4 mi. north of Pontiac city limits. Highly restricted area Planned for better living. Hurry on these! Low as $995 with $100 down.

LADD'S, Inc.

4286 Dixie Hwy., Drayton Plains

OR 3-2361 — Open Sundays

3496 Pontiac Lake Rd.

FE 2-0207

Lapeer Rd. or M24

FE 4-7609

ACREAGE

½ to 1½ acre parcels on Walton between Joslyn and Giddings. Terms

SYLVAN

2383 Orchard Lk. Rd.

FE 8-0418

For Sale Acreage 47

1½ ACRE LOT WITH 17x17 GArage with well $1,300. 3317 Geona between Clintonville and Sashabaw FE 4-0905

80 ACRES

Semi-private lake, excellent fishing Fertile clay loam soil in high state of cultivation. High bldg site on blacktop hwy 1½ hour's drive to downtown Pontiac.

80 ACRES

Clarkston area. Ripe for subdividing Corner parcel Nice woodlot $12,500. terms

FLOYD KENT, Realtor

24 W. Lawrence FE 5-6195 open eves

Next to Consumers Power

17 ACRES ON BALDWIN AVE. 11 miles north of Pontiac 6 miles west of Lake Orion. Ideal for subdivision or factory site. Irvin Dupler. Oake Orion. MY 2-1221

5 ACRES WOODED CLARKSTON area. Large pond 200 yds off M15. MA 5-3486.

For Sale Farms 48

10 ACRES

Here is a nice 9 acre parcel with a year around stream across the rear of the property 330x1320 ft Priced at $4200 with $800 down

20 ACRES

A long 20 acre parcel of hardwood timber with frontage on a paved road Trees are mostly red and white oak hickory and maple Priced to sell at $20,000. Terms available

39 ACRES

A corner 39 acre block 1320x1320 Rolling land. Most of it is clear and right for subdividing Selling for $23,400 with terms available.

3 ACRES

A lovely 3 acre parcel about 4 mi from Pontiac city limits. Actual size is 150x860 with a year around trout stream across the rear of the property Priced at $1750 with about $450 down

LADD'S, Inc.

4286 Dixie Hwy. Drayton Plains

OR 3-2361 — Open Sundays.

3496 Pontiac Lake Rd.

FE 2-0207

Lapeer Rd. or M24 FE 4-7609

120 ACRES, 12 ROOM HOUSE, barn, out bldg. Near Ortonville $19,500 $6,000 down Paul M Jones Real Estate 832 W Huron Ph. FE 4-3505.

MILFORD AREA

Vacant. Ready to subdivide $200 an acre Terms. Farms from 70 acres to 160 acres. All with buildings. Terms.

Liddell Real Estate

Milford MU 4-7386 or MU 4-8275

BY OWNER

7 acres of good level land, 6 rooms and bath with full basement oil furnace, electric hot water heater, aluminum storm windows, garage attached with 12 ft. concrete driveway $13,000 with $3,000 down. 7515 Pontiac Lk. Rd

122 ACRES

West of Pontiac. All good level tractor land 40x90 ft barn with silo 30 stanchions Here is your chance to buy a reasonably priced farm. Oil well now being drilled nearby. $18,500, terms.

LAKE FRONTAGE

¾ mile of lake frontage on this 268-acre farm located west of Pontiac Large modern farm home, 90 ft barn 32 stanchions with drinking cups, milk house and large storage house Information furnished upon request.

FLOYD KENT, Realtor

24 W. Lawrence FE 5-6105 open eves

Next to Consumers Power

FOR FARMS AND ACREAGE Call Rutledge, OR 3-1111, FE 4-0003

COUNTRY ESTATE

125 ACRES

An opportunity to have the best at only $275 per acre A barn to handle 32 head of dairy cattle silo cribs and machine sheds, chicken house, 3 car garage A beautiful modern farm house with field stone fireplace in the living room, natural brick fireplace in dining room, basement with recreation space automatic oil heat, deep well jet pump, plus 4 room apt for hired help, 4 acre private lake and many other exclusive features that must be seen to be appreciated.

RIDGEWAY

975 Baldwin FE 4-6203

Co-operative Real Estate Exchange

45 ACRES

Clarkston area. New 32 x 48 ft. ranch home in suburban woodlot setting. School bus at door. $13,250. terms. Will take income property or land contract in trade.

18 ACRES

Nearly new 2-bedrm unfinished home on Rochester Road near Lakeville. Stairway to large attic. Running stream. Immediate possession. $13,700 terms.

FLOYD KENT, Realtor

24 W. Lawrence FE 5-6105 open eves

Next to Consumers Power

LOCATED OAKLAND COUNTY

84 acres of fine fertile farm land. Large house, barn, and all good buildings. House is completely modern with natural fireplace, oak floors, oil steam furnace, and is arranged for two families. Located in the heart of the farming section for this area. This is one of the best buys offered.

Edw. M. Stout, Realtor

77 N. Saginaw PH. FE 5-8165

Open Eves 'til 8.30

Sun. 12:00-4:00

40 ACRES

Good land. Just off White Lake Rd. Unbelievable price of $3500.

Dorothy Snyder Lavender

3140 W. Huron

FE 2-4411

For Sale Farms 48

"FARM SPECIALS"

55 acre farm overlooking the beautiful Lake Nepessing at Lapeer. All modern 3 bedroom home, knotty pine living room with fireplace, full basement, automatic heat, good barn — full price only $14,000 with $5,000 down. Shown by appointment only.

135 acre all modern dairy farm, 4 bedroom modern home, good barns, silo, many other out bldgs. A-1 loam soil garage 30x40, all share of crops go with farm. $28,000, terms to be arranged Immediate possession.

3 acres at Metamora with Colonial home, modern, deluxe. Inlaid floor, fireplace, steam heat. Sun room, 4 bedrooms. A deluxe home in every way. Barn and garage work shop. Priced at less than half of cost of construction. $14,000, terms to suit.

See us for 10 acre farms. Also 20 acre farms, and acre lots with modern homes.

60 acre modern farm located in the Metamora Hunt Club area. Good modern home, horse barns, beautiful farm and a good one Full price $18,500. Shown by appointment

EARL SUGDEN

REALTOR

LAPEER, MICH

Office Phone MO 4-8241

Res. Phone—Sun. and Holidays—and after 6 p.m. MO 4-3825

80 ACRE FARM

Well located on 2 main roads in Dryden area. A real farming farm. Rich clay loam soil practically level with a few acres of woods 4 bedroom modern home with oil furnace 1½ baths. Barns and other outbuildings in good condition Price $21,000.

MEAGHER REAL ESTATE

Oxford, Mich. OA 8-3122

94 ACRES ON PAVEMENT EASY terms, GI approved. Close to school Only $600 an acre. Also 2 good lake farms

P. W. DINNAN & SON

66 W. Huron St.

14 ACRES, 4 ROOM HOME, 100 acres near Goodrich $4,950. Suchy Realty FE 5-3611.

Sale Business Property 49

FULLY EQUIPPED RESTAURANT and Drive in, 28 by 30 ft cinder block construction with modern apartment above Also 28 ft by 20 ft frame building attached Ideal for store located on main highway 12 miles from Pontiac Includes 101 ft frontage For information call OR 3-2489

OPPORTUNITY

Here is value for your money Ideal for meeting hall, convertible for apt bldgs or private club. Here is your chance for new business location Corner on main hwy $25,000 terms arranged.

FLOYD KENT, Realtor

24 W. Lawrence FE 5-6105 open eves

Next to Consumers Power

Rent-Lease Bus Prop 49A

BUILDING FOR LEASE OR SALE. 3200 sq. ft. floor space FE 2-9418

CORNER STORE, 324 N PERRY at Oakhill Ideal location for drug store. FE 4-2579.

IDEAL LOCATION FOR REAL ESTate office, insurance office, or service store, 1 block from Saginaw, 95 Oakland Ave. FE 4-2579

For Sale or Exchange 50

EQUITY IN NICE 5 ROOM MODern home FE 4-0695

FOR SALE OR TRADE GOOD electric Sewing Machine or trade for power mower. Inquire at 4924 Jamm Rd

Business Opportunities 51

BUSINESS FOR SALE. COMplete bump and paint shop with extra low overhead Step in and go to work Best offer takes it 1215½ Orchard Lk

COMPLETE BUMP AND PAINT shop with extra low overhead Step in and go to work Best offer takes it. M Butler 1215½ Orchard Lake avenue

EXCELLENT SERVICE STATION for lease. This is a wonderful opportunity for individual with service station experience and sufficient assets. For further information call FE 2-9173, 8 a.m. to 5 p.m.

FOR SALE: INFANTS AND Children's Shop, Rochester. OL 6-0721 from 9 30 to 6

GAS STATION FOR LEASE INventory. OR 3-9311

2 BAY Gas STATION LOW INventory. 184 Auburn Ave.

CLASS C & S D M

On main highway, near Pontiac. One of the best. Priced right to sell. Good gross. Phone OR 3-9663.

BARBER SHOP 2 CHAIRS GOOD business low price, term payment, low rent, illness must retire S. J. Beck Fowlerville Mich CAstle 3-9883.

FOR LEASE MARATHON STAtion Del's Service No. 4 Call after 4 all day Sun. OR 3-4557 or OR 3-1035.

RENT OR LEASE

Ideal location corner Cass and Huron Newly decorated Good for any business, FE 5-2400

ICE CREAM STAND

To lease, independent, doing good business, good location on main highway Can be seen mornings only. 244 N Johnson

RESTAURANT SUITABLE FOR drive-in Must sell immediately Low price at $3500 $1500 down Call after 5 p.m. FE 5-7681

SDM LICENSE GROCERY STOCK and equipment Will lease building 521 Opdyke.

GOING CHINA BUSINESS, FRESH stock, main highway, estimated 15,000 cars pass daily. F. Loomis. 9230 Dixie Hwy.

GROCERY STORE SDM LICENSE Grossing over $100,000 a year Stock and fixtures 5 room newly decorated apartment. Terms. FE 5-3428.

A CHALLENGE

If you're a merchandiser, this variety store in one of Oakland County's busiest shopping areas can be bought for less than inventory down. Now grossing over $140,000 per year. Hurry. No. 3803.

PRODUCE STORAGE

Or suitable for warehouse or cold storage On main highway with almost 10,000 ft. of space. Double tile construction, over 3 acres of land all for $25,000 with just $7500 down No 3491.

STATE-WIDE

Real Estate Service of Pontiac

John A. Landmesser, Broker

FE 4-1582 FE 5-0978

DISTRIBUTOR

Man or Woman

OPPORTUNITY recently opened for Distributor to service a nationally advertised fast selling repeat line of FAMOUS WRITING PRODUCTS. Self selling from familiar revolving displays. WORLD'S LARGEST MANUFACTURER Best retail stores. Most inventory Write qualifications to LEE SALES, 76 4th St. NW, Atlanta Ga.

LAKEVILLE RESTAURANT. Well equipped. Ideal set up for drive in. Must sell immediately. $5500. Terms.

GROCERIES-BEER - WINE. Elizabeth Lake Rd. Business and fixtures plus inventory. Good gross. Room for expansion. $15,000. Terms.

RESTAURANT. Well equipped. Busy town of Capac. 45 minutes driving distance from Pontiac. $3850.

GROCERIES-MEATS. Neighborhood store. Building 20' x 100' approx Full basement. Owner must retire. $14,000. Terms.

FRANKLIN ROAD. Groceries-Meats. Excellent beer and wine takeout business. Also on property one 6 room house with small apartment. Another 5 room house, with apartment. All rented. 2 Lots. Terms arranged. Call today.

J. C. HAYDEN

REALTOR

86 E. Walton Blvd. FE 8-0441

Business Opportunities 51

DON'T MISS THIS

HOME & BUSINESS

5.9 acres with 541 ft. frontage on M15, north of Clarkston. Large 10 room and bath, 5 bedroom, basement heating unit, cut stone outdoor grill, lake privileges. Excellent setting overlooking the lake. Business building, 60x30 ft. with boiler room, barn 38x30 ft. suitable for many types of business. Offered for fast sale. Sacrifice price $11,500 cash. OWNER'S HEALTH FORCES SALE.

To Buy—To Sell—To Trade

YOU BUY IT - WE'LL INSURE IT

MAHAN

REALTY CO. REALTORS

Open Eves 'til 9; Sun. 10-4

Co-operative Real Estate Exchange

1075 W. Huron

FE 2-0263

NEXT DOOR TO BRANCH POST OFFICE

NEIGHBORHOOD GROCERY stock equipment & SDM license FE 3-0107

OXFORD, MICH.

Store with 6 room apartment gas heat. $14,000 terms TUxedo 5-3325

BEAU-GRAND

9161 Whittier Detroit

LOOK

Well located Tavern & Lunch. Fully equipped and ready to go. Only $12,500. Terms.

J. R. HILTZ FE 5-6181

REAL ESTATE OPEN 9-9

STANDARD OIL STATION. CORner Telegraph and Huron for lease FE 3-9051

Partridge

IS THE "BIRD" TO SEE

TODAY'S SPECIALS

TOP NOTCH RESTAURANT in Pontiac grossing over $82,000 per year Seats 52 Long lease $10,500 full price.

LADIES' & CHILDRENS READY-TO-WEAR department store in prosperous Thumb area town No competition. $7,500 dn plus stock

LAKEFRONT HOME & CABINS on main U.S. highway Nicely furnished. $28,500 on terms.

A GENERAL STORE located on busy main corner Includes 7 room modern home. $4,000 dn plus stock

BUSY MAIN STREET GRILL now operating 8 mos per yr Comfortable living quarters $7,000 dn.

CALL NOW ON THESE AND MANY OTHER CHOICE BUSINESS OPPORTUNITIES THROUGHOUT MICHIGAN

WARD E. PARTRIDGE REALTOR FE 2-8316

43 W. Huron St.

Self-Serve Super

Owner's illness reason for selling this fully equipped market Ready to operate with equipment less than 2 years old Only 3 owners in last 25 years (They've all retired) A challenging opportunity which includes all equipment, $8,000 in stock, all real estate including plush apartment on second floor $23,000 down Owner would consider 1 floor home in good area as part payment.

Bateman & Kampsen

Realtors FE 4-0528

377 S Telegraph Eves. & Sun

Co-operative Real Estate Exchange

THE PURE OIL CO. HAS FOR lease an outstanding service station in Pontiac offering an excellent opportunity for an aggressive dealer New construction and top facilities. If interested and qualified call Mr. Clark. FE 2-0101

Toys and Novelties

Also doll hospital on main highway Price includes all inventory, fixtures, office equipment, counters and display cases Selling due to ill health Only $3800

Roy Annett, Inc.

REALTORS

28 E. Huron FEderal 3-7193

Open Evenings and Sunday 1-4

TAVERN

Bay City should do $50,000 worth of business this year or a net profit of $20,000! Down payment $6800 Ill health of wife forces the sale Write Pontiac Press Box 27.

TAVERN & S D M IN FAST growing Oakland County community Modern building and equipment including kitchen, small apt. two car garage. Ample parking. Moderately priced, terms

Next to Bank Walled Lake,

S. J. Voorheis Broker

Michigan

Phone MA 4-1133

WANTED: FINANCIAL BACKER as silent partner for well established trucking company. 30 yrs old Territory of Pontiac & Detroit Active partner has had 15 years experience as supervisor of trucking business Write P.O. Box 489.

Sale Land Contracts 52

20 PER CENT DISCOUNT AND 6 per cent interest on $5400 Cost to you $4320 Secured by new bungalow with full basement excellent west suburban location. Phone FE 5-7292 or OR 3-2937.

RAY O'NEIL, Realtor

75 W. Huron, Open 9 - 9

Phone FE 3-7103 or FE 5-7292

Co-operative

Sale Household Goods 57

NEW AND USED FURNITURE. Also portable electric saw. $10. 1230 Baldwin Ave.

NORGE SEMI-AUTOMATIC WASHer. Good condition Ph Mayfair 6-2415.

1 LARGE SIZED MAPLE BABY bed, 1 bathinette. OL 1-3796.

Mahogany dropleaf dining room table with 3 extra leaves, 5 matching chairs, 1 mahogany 3-drawer chest, $50. MI 4-9265.

NESCO OVEN. MAPLE CHAIR. Picnic set. Misc. items. FE 53931.

MAHOGONY DINING SUITE. aluminum bassinette, bathinette and shoo-fly. FE 5-4842.

NEW FURNITURE
20 PER CENT TO 40 PER CENT OFF
Cotton mattresses, all sizes, $11.95. Innerspring mattresses, all sizes, $19.95.
Rollaway beds, complete $17.95.
Bunk beds, complete, $44.95.
Sofa beds, $39.95 up.
Hollywood bed frames, $6.95.
2 pc. living room suites, $64.50.
Bedroom suites, $49.50 up.
Davenport beds full innerspring mattresses, $149.
9x12 wool face rugs, $16.95.
9x12 linoleum rugs, $3.95.
End tables, $1.95.
Ironing boards, $2.95.
Wood rockers, $7.95.
Camp cots, $3.95.
Unfinished chests of drawers, $7.95.
Gas stoves, electric stoves, refrigerators.
EASY TERMS OR LAYAWAY.
PEARSON'S FURNITURE
Formerly Bank Furniture
42 ORCHARD LAKE AVE.
Next to Farmer's Gas Station

NORGE REFRIGERATOR, $40. 4811 Filer. Crescent Lake.

NURSERY CHAIR, HIGH CHAIR and baby bed, $10. FE 3-7594.

OAK DINETTE MAROON DAVENport and chair. Baby tenda. Stroller, Toy Cocker Pup. FE 2-4852.

ORLEY DEEP FREEZE, SMALL size, good condition, $75. MU 4-4385, 3502 Jackson Rd., White Lake.

PHILGAS TAP AND STOVE in very good condition, $50. Call Milford MU 4-8305.

PENNY PAINT SALE
House Paint, 1 gal. $3.98
2nd gal. at 1c ..... .01
Two gals. for $3.99
Rubber base paint, gal. $3.89
Roller or pan 1c ..... .01
1 gal. paint & roller or pan $3.90
FLOOR SHOP
Open 9-9 99 S. Saginaw St.

14" ADMIRAL COMBINATION, 79.95.
WALTON TV
Walton, Cor. Joslyn FE2-2297

REMINGTON ¼ H.P. AIR CONditioner new $165. R B Munro Electric 1060 W. Huron.

NEW 9 FT. REFRIGERATORS IN crate, Deluxe model, $169 each. New 8 ft. refrigerators in crate, $140.
Pontiac Coach Co.
4615 Dixie Hwy.
Drayton Plains, Mich.

7 CU. FT. FRIGIDAIRE GOOD condition. Very reas. FE 5-3305.

14 CUBIC FT. GAS REFRIGERATOR. $75. Bendix automatic washer, $35. MI 4-9289.

REBUILT MAYTAG AND EASY Spindrier washing machines. Guaranteed. FE 4-8169.

REFRIG. $35. 3 PIECE BEDroom suite, complete like new, $75. 7 piece dining suite, $35, excellent. FE 5-2766.

STUDIO COUTH, FAIR CONDITION. 3127 Whitfield. Maceday Lake.

2 RUGS 12X18 8X9; 2 PLATE electric stove; drapes; Windsor chair; Turkey cymbals; old glass silver; newter; 1820 portrait; carved 4 poster bed, complete. MI 4-1588.

SEVERAL PIECES OF FURNIture. FE 2-4646. 101 S. Shirley.

5 PIECE CHROME SET, $30. Refrigerator, $35. FE 5-2766.

STOVES BOUGHT SOLD & EXchanged. Turner's 609 Mt Clemens. FE 2-0807.

STORKLINE BUGGY & HIGH chair. Excellent cond. FE 2-3534.

SUNBEAM COFFEE MAKER, toaster, misc. Items. $30½ LaSalle, after 6 p.m.

SPECIAL PRICES ON BRAND NEW INTERNATIONAL HARVESTER FREEZERS 16 FT. MODEL $310, 20 FT. MODEL $390.
KING BROS.
CREDIT TERMS
FE 4-0734 FE 4-1112
YOUR I-H DEALER
PONTIAC RD. AT OPDYKE

6' WESTINGHOUSE REFRIG. 4 yrs. old $80. 2192 Kohler. OR 3-9519. Must sell.

3 STOVES. WESTINGHOUSE apartment size, Gibson beauty full size. Refrigerators, G. E. All in excellent shape. Ownet. MA 5-0781 or MA 5-0786.

9 CU. FT. GE REFRIGERATOR, dinette set, 4 chairs, 21" Munts TV, bedroom suite, all 7 months old, couch & chairs, 69 Putman, upstairs.

SIMMONS HIDE-A-BED GRAY frieze. 279 S. Paddock.

SOFA, $25. TWIN SIZE COIL spring & mattress, $20. Record player with radio, $20. All in fine condition. FE 2-7458.

TABLE TOP GAS STOVE, $20. 1156 Myrtle.

TWIN BEDS, LIME OAK BOX springs, good clean mattresses, $20 complete. OR 3-7120.

TRADE GAS RANGES FOR ELECtric R B Munro Electric 1060 W. Huron.

TWIN MATTRESS AND BOX spring. FE 5-4607.

$50 Trade Allowance
On one of the world's finest Kirby vacuum cleaners Convertible into 8 different units. Lifetime rebuilding guarantee. We will allow you $50 trade allowance on your old cleaner regardless of condition or make. For 2 weeks only. Get the best now and save. FE 5-4622. FE 5-0642 or stop in at 3153 W. Huron, Pontiac.

Used Trade-in Dept.
$5.00 value card tables ..... $ 1.50
$25.00 value floor lamps ... $ 3.95
2 pc. living room suite ... $29.50
2 pc. sofa bed suite $49.50
5 pc. wood dinette set $24.95
Heavy walnut twin beds ... $ 9.95
Guaranteed washers $39.50
GE guaranteed refrigerators $69.95
We have many items not mentioned here
SMALL DOWN PAYMENT
FREE PARKING
WYMAN'S
18 W. Pike Only

USED REFRIGERATOR IN GOOD condition Reasonable 247 Willow Beach. Keego Harbor. FE 8-0632.

ROSE MOHAIR FRIEZE COUCH and chair; tilt back chair and foot stool; coffee end and drum tables. Good condition. MI 4-6739.

TWIN BEDS COMPLETE, $5 EA. 2 upholstered chairs, $15 ea. Radio-phonograph combination, $30. MI 4-1314.

UPRIGHT SHOW PIANO, GOOD condition. $25. Table top gas stove, $10. 881 Spence St.

USED TV SETS GOOD CONDItion. From $19 up. FE 4-9736.

USED
TRADE-IN DEPT.
Lounge chair ..... $ 9.95
8 drawer chest $19.95
Washer $19.95
Davenport & chair $29.50
Gas range $39.50
Electric range $49.95
Refrigerator $49.95
8 pc. dining room suite ... $59.50
MANY ITEMS
EASY TERMS
THOMAS ECONOMY FURNITURE CO.
261 S. SAGINAW ST.
PONTIAC, MICHIGAN

WASHER, $20. Maple wardrobe, $25; complete bed, $15. FE 5-2766.

WHIRLPOOL WASHER, WRINGer type $50. MI 4-6202.

WTD FURNITURE ANTIQUE dishes and odds & ends MY 3-1021.

USED WASHING MACHINES, $25.95 and up. R. B. Munro Electric Co., 1060 W. Huron.

DON'T PASS UP MONEY! Sell unneeded belongings for cash through Classified Ads! FE 2-8181.

Sale Household Goods 57

WAYNE GABERT'S TELEVISION BUYS
Emerson TV. New picture tube $49
Crosley TV. New picture tube $49
Zenith TV console $39
RCA TV console $39
Zenith TV table model $39
Motorola TV 16 in console $49
Many others to choose from.
Easy Terms.
121 N. Saginaw FE 5-6189

USED RECONDITIONED
6 cu. ft. porcelain frig. $69.50
7 cu. ft. Frigidaire $79.50
6 cu. ft. Apex $49.50
5 cu. ft. Crosley $39.50
Easy spin dry $69.50
Frigidaire elec. range $69.50
G. E. Auto washer $99.50
G. E. dryer $69.50
Full size bed $19.95
Trundle beds, new, maple or limed oak $79.50
Sealy innerspring mattress, new $79.95
CLAYTON'S
Furniture, Appliances
3065 Orchard Lake Rd.
Keego Harbor
FE 5-8811 OR FE 5-8974

Westinghouse
30" electric range with wide oven. A real buy for only
$149.95
L. A. WAGNER CO.
1960 N. Opdyke Cor. Pontiac Rd.
FE 5-9221

USED RECONDITIONED
6 cu. ft. porcelain frig. $69.50
7 cu. ft. Frigidaire $79.50
6 cu. ft. Apex $49.50
5 cu. ft. Crosley $39.50
Easy Spin Dry $69.50
Frigidaire elec. range $69.50
G. E. auto washer $99.50
G. E. Dryer $99.50
Full size bed $19.95
Trundle beds, new Maple or limed oak $79.50
Sealy innerspring mattress new $27.95
Blue Mohair Sofa $49.50
Frigidaire home freezer 8 cu. ft. $149.50
Used gas range $39.50
CLAYTON'S
Furniture, Appliances
3065 Orchard Lake Rd.
Keego Harbor
FE 5-8811 or FE 5-8974

WOULD YOU LIKE
WHITER WASH
BRIGHTER FIXTURES
LOVLIER HAIR
SOFTER SKIN
We can show you how it's possible and help you save money too. Rent or buy a Reynolds-Shaffer softner. Free information no obligation.
CRUMP ELECTRIC
3465 Auburn Rd. FE 4-3973

$239.95 UNIVERSAL FULL SIZE electric range, slight damage. $129.95. R. B. Munro Electric Co. 1060 W. Huron.

WESTINGHOUSE REFRIG. 9 CU. ft. runnine condition. Reasonable. EM 3-4306.

USED TV $29.95 UP. USED REfrigerators $49.95 up. Sweet's Radio & Appliances 422 W. Huron. FE 4-1133.

For Sale Miscellaneous 60

A-1 USED TV SETS. CAR RAdios, small radios portables and radio-phono combination. ½ and ¾ hp induction repulsion motors. Dalby TV service. FE 4-9802.

AUTOMATIC HERCULES STOKer, thermostat control all controls. OR 3-4401 before 3.

AIR COMPRESSORS, JACK HAMmers, power trowels, chain saws, drainage pumps, rotary mowers.
CONE'S RENTALS
1251 Baldwin FE 2-0077

A BOBTAIL FOUNTAIN WITH storage in dishwashing space, will sacrifice. EM 3-4329.

ARC WELDER, 180 AMP. P&H make. Delta Woods Lathe and Accessories. All like new Sacrifice. OR 3-7779.

Aluminum Storm Sash
Doors and windows. May-Mac Home Improvement. 3415 W. Huron. FE 8-0479

Aluminum Awnings
Do it yourself Fiber glass May-Mac Home Improvement. 3415 W. Huron. FE 8-0479

AWNINGS
Tarpaulins, all standard sizes in stock 15'x20' $26.50.
PONTIAC TENT & AWNING CO.
400 Oakland Ave.

AT BIG SAVINGS
Good straight used lumber 2x4—2x6—2x8—2x12.
Just arrived a car of 2x4x8' and 2x6 Fir Shiplap.
New flush doors from $5.50 up. Windows made to your order.
Rock wool insulation—79c-bag
Readimix concrete and mortar. $1.15.
Shingles-roofing-nails and many other building needs.
Plumbers lead ..... 25c a lb.
We can save you money on your complete lumber lists.
SURPLUS LUMBER
& Material Sales Co.
5340 Highland Rd. (M59) OR 3-7092

ANCHOR FENCES
No money down. FHA approved. FREE ESTIMATES. FE 5-7471

Artists' supplies, hobby supplies—check our classification "Hobbies and Supplies" No. 24A.

BATHROOM FIXTURES YOUNGstown kitchen. Furnaces: oil, gas and coal. Hot water and steam boilers, automatic water heater, hardware, electrical supplies, soil, galvanized copper pipe and fittings. Lowe Bros. Paint. HEIGHTS SUPPLY 3688 Perry St. FE 4-8431.

ALWAYS WRECKING. OUR prices are less. Union Wrecking Co. line 31 45 W. 8 Mile Rd.

BLACK HAWK TRENCHING MAchine. Terms. MUlberry 9-2463.

BEAUTY SHOP EQUIPMENT. booth unit, partition, shampoo bowl, hydraulic chair, 3 chrome chairs, Swift hair dryer, manicure table, etc. Modern, like new. Inquire 419 Heights Rd., Lake Orion.

COAL FURNACE AND ALL PIPES. Fair condition. Cheap. Can see after 5 p.m. FE 4-4308.

COMMERCIAL WALKING FOOT electric Singer Model 16-38. For sewing seat covers, leather bags, etc. Very fast. Like new condition. Leather and templates for bags included. $185. Also fully automatic Elna Super. Like new. $185. MY 3-3271 or MY 3-2711.

CONVERTED OIL FURNACE, HOT water oil heater. OR 3-2200.

CLOSING OUT
$4.98 PAINT 97c
9c TILE (9X9) 7c
INLAID LINOLEUM 79c
WALL TILE, SQ FT 5c
SMITH'S, 257 S. Saginaw

CIRCLE FLUORESCENT FIXtures, newest, brightest and most modern type of lighting for kitchens, dinettes, bedroom and recreation rooms. $11.95 value $5.95. Slightly factory marred. Call at factory showrooms, Michigan Fluorescent, 393 Orchard Lake Ave.

4' 4½' 5' ENAMEL RECESSED bathtubs. Crate marred $21.95 up. SAVE SUPPLY 100 S. Saginaw St.
CASH FOR FURNITURE
FE 4-7881
CHURCH'S INC.
ALUM. COMB. DOORS. $34.95
FE 3-0233

DRILL PRESS, 2 SPINDLE. Heavy floor type. Excellent condition. $110. Polishing Lathe, 12 inch swing $20. Books with motors. MA 4-3360, 6609 W. Maple Rd.

DRAW TITE HITCHES
CHROME OR CADMIUM PLATED. The kind that bolt to the frame of all makes of cars.
P. E. Howland, 3245 Dixie Hwy. OR 3-1456

DOUBLE BED, COIL SPRINGS, innerspring mattress, clean, excellent condition. $25. Boy's sport jacket, size 14. FE 2-6589.

ELECTRIC IRON, UNIVERSAL, chromium plated, 110-120 volts, A.C. only, 5 heat controls, old but in excellent condition. FE 5-7330 after 6 p.m.

ELECTRIC WELDER, SUITABLE for use on rural lines. FE 4-0284.

20 IN. LUXAIRE COAL FURNACE parts, $20. FE 2-0512.

For Sale Miscellaneous 60

ENGAGEMENT AND WEDDING ring set. Cost $225, will sacrifice for $125. MUlberry 9-2260.

21 IN. JOHNTON REEL MOWER, jig saw with standard motor, all metal trailer, 15 in wheels, delta woodlathe complete with standard motor drill press, 32 ft. extension ladder, electric grinding wheel with stand. 76 Ivy, Pontiac. FE 2-6406.

FRAME BUILDING 35x60 TO BE moved and all other materials and equipment from City Hall Annex, 35 Hill St. Inquire FE 2-7947 or above address.

FUEL OIL TANKS
275 gal. 15 in. legs, gauge vented, full, can Delivered $35.50. FE 5-1467.

FRUIT JARS USED BALL AND Kerr mixed 7 cartons pints, 5 of quarts, also a quantity of uncartoned jars and jelly glasses. FE 5-7330 after 6 p.m.

GOOD USED SICKLE BAR MOWer, lots of extra parts. 2 new good 2 wheel trailers with rack, $75 and $100. FE 2-0077.

30" RUDICO FURNACE PLUS some duct pipe and auto control. Sauage power mower, reel type. FE 5-7596.

GUN TYPE OIL FURNACE 145,000 BTU counter flow. Complete with all controls. Excellent condition. Call Stan Garwood Heating EM 3-2080.

FREE STANDING TOILETS $21.95. Washbowls with fittings $11.95. 21x32 double sinks $ 9.95. 3-piece bath sets with fittings White $61.95. Colored $109.50. Factory Seconds—Irregulars. SAVE PLUMBING SUPPLY. 100 S. Saginaw St. FE 5-2100.

HEARING AIDS NEW AND used. Phone Rules. FE 2-7900.

HOT WATER HEATER 30 GAL. gas. New, approved for use on Consumers' lines, $98.50 and $119.50 value $49.80 and $59.50. These are slightly marred. Also electric oil and bottled gas heaters at terrific values. Michigan Fluorescent, 393 Orchard Lake Ave.

HEAVY WEIGHT BABY CARriage. Good condition. $15. FE 4-8193.

HOME DRESSED PORK AND and beef bacon and sausage. FE 5-7941.

G&M COMPANY
SAWS AND MOWERS MACHINE SHARPENED. SELLING ENTIRE STOCK, PAINT, HARDWARE, TACKLE, ETC. 20 PER CENT OFF.
FE 5-7830 2255 E. Walton

HOLLINGSHEAD VARIETY STORE 7 miles out Baldwin. Armstrong floor covering and Mac O Lac paints. Phone FE 7-8025.

KELVINATOR REFRIGERATOR, 9 cu. ft., $35. EM 3-2509.

LARGE CHAIN FALL, LIKE NEW $25; and a hydraulic car jack $25. OA 8-3245.

LAWN MOWERS SHARPENED. FE 2-1311.

LARGE POPCORN MACHINE and adding machine. Good condition. MA 4-1031.

LARGE STEAMER TRUNK. REASonable. EM 3-4846.

LAVATORIES COMPLETE WITH faucets, $24.50 value $14.95. Also toilets, bathtubs, shower stalls at terrific values. These are crate marred. Michigan Flourescent, 393 Orchard Lake Ave.

271 LBS. OF WEIGHTS, 1 BARbell, 2 dumb bells, $35. OR 3-4023.

PLYWOOD
¾ in. fir 4x8 per sheet $5.75
¼ in. sanded fir 4x8 ..... $3.95
4x8 hardboard $2.45
4x5 grandlite bathroom board $4.49
4x7 grandlite bathroom board $5.79
Bathroom electric heaters $7.95
Metal kitchen cabinets $17.95
Office file cabinets $49.50
Damaged Refrigerators
Some still in cartons at give away prices.
HUTCHINSON
Trailer Sales
4615 Dixie Hwy. Drayton Plains
ONE 200 AMP. LINCOLN PORTable gas driven welder, one 7½ Corsair outboard motor. FE 2-8673.

1 WICKER SILO 14x28. REASONable. Located near Sashabaw and Grange Rd. OA 8-2760.

¾ PLYSCORE NEW 4 FT. x 8 FT. $5.50 sheet. ¼ in. sanded fir plywood 4 ft. x 8 ft. $3.95. Tileboard, green or beach, 18c square ft. Misc. birch plywood panels ¼ hardboard 4 ft. x 8 ft. $2.45 sheet.
Pontiac Coach Co.
4615 Dixie Hwy.
Drayton Plains, Mich.

Plywood
Cash & Carry
4x8x¼" plywood $5.76
4x8x⅜" plywood $3.84
Ask us for other low prices on plywood of all kinds.
PONTIAC PLYWOOD CO.
1488 Baldwin Ph. FE 2-2543

ONE 200 AMP. LINCOLN PORTable gas driven welder; one 7½ Corsair outboard motor. FE 2-8673.

OLD GARAGES REPAIRED TO look like new. Lengthen your garage. Put in new garage doors. Terms. FE 4-5654.

EIGHT IN. POWER SAWS, 800 ft. of heavy duty cord. 101 Michigan Ave.

ONE TANK TYPE VACUUM cleaner complete with attachments. Call after 5 p.m. FE 2-0848.

LARGE STEAMER TRUNK, REfrigerator needing unit, size 12 boy's heavy topper. MU 4-4811.

INTERESTED IN PHOTOGRAPH ic equipment and dark room supplies? See Classifications HOBBIES & SUPPLIES 24A and CAMERAS & EQUIPMENT 61A.

3 H.P. JET PUMPS. COMPLETE $59.50. G. A. Thompson 80 S. Perry.

LOW COAL PRICE
DURING JUNE WE ARE ABLE to save you $1.50 per ton on most kinds of coal in deliveries of two tons or more.
BLAYLOCK
COAL & BUILDING SUPPLY CO.
81 Orchard Lake Ave. FE 3-7101

PLYWOOD CUT TO SIZE. WARwicks, 2678 Orchard Lake Rd.

SLICE OF HAM



For Sale Miscellaneous 60

LIONEL & AMERICAN FLYER TRAINS
AUTHORIZED FACTORY SERVice and genuine factory parts. Free test on factory analyzer. TASKER'S 63 W. Huron St.

200,000 FEET
No. 1 and 2 Douglas Fir Dimension air dried. All sizes.
FIR PLYSCORE
4'x8' ⅜" Fir $6.08
4'x8' ½" Fir $5.60
4'x8' ⅝" Fir $3.84
4'x8' 5/16" Fir $3.36
Oak flooring ¾x2¼"
SELECT RED ..... $225 M
CLEAR JAMBS PAINT GRADE $3.75
NEW FLUSH DOORS
2'-6"x6'-8" $6.75
SIDE DOOR TRIM
2'6"x6'8" W.P. $1.50
½"x3¼" Base or Shoe ..... 10c lin. ft.
HAGGERTY LUMBER CO.
Market 4-1084
1947 Haggerty Hwy. Walled Lake

PHELPS ELECTRIC HARDWARE bldg. supplies OR 3-1217. OR 3-1218.

MANUFACTURERS AGENT SALE. When these are gone there is no more. Oil furnaces from $225, complete with burner. Nationally known merchandise. 80 S. Perry.

MRS. NEWMAN'S VARIETY GIFT Shop 915 Orchard Lk. near Telegraph.

PIPE THREADING MACHINE. Good condition. Cheap. Save Plumbing Supply, 100 S. Saginaw.

NEW AND USED
POWER MOWERS ROTARY TILLERS POWER SPRAYERS
A deposit will hold one. Time payments available. W. F. Miller Garden and Lawn Equipment. 1593 S. Woodward (North of 14 Mile Rd.) Birmingham. MI 4-6009.

NEW GALVANIZED PIPE
½ in. (21 ft. lengths) 10½c ft.
¾ in. (21 ft. lengths) 13½c ft.
SAVE PLUMBING SUPPLY
100 S. Saginaw FE 5-2100

PLUMBING SPECIALS
4 in. soil pipe, $3.95 a length.
3 in. soil pipe, $2.50 a length.
2 compartment 21x32 steel sink with trim including spray, $39.50.
1 compartment cement laundry tray with stand and faucets, $17.50.
Open daily 8 to 6. Sun. 10 to 2.
Arnason Plumbing Supply
950 M15 Ortonville
Phone 130
We Deliver

OIL TANK 420 GAL. $25. OR 3-8753.

ROMEX WIRE 4c A FOOT. BY coil. Sinks crate marred, $3.75. 30 gal. bottled gas heaters $39.50. 52 gal. electric heaters, $79.50. O. A. Thompson, 80 S. Perry.

RECONDITIONED SINGER SEWing machines $29.50. FE 2-9143 for free home demonstration.

REINFORCED CONCRETE SEPtic tanks. Ph. FE 4-6428.

SEPTIC TANKS
Reinforced concrete. FE 2-1446.

TWO WHEEL TRAILER, STEEL frame and tongue 16" wheels, good box. $65. OR 3-5313.

STEEL CLOTHES POSTS, EA. $6.50. Ready Mix Cement, per sack $1.25. Brick Mortar, per sack $1.25. Basement Foundation Coating, 5 gal. pail $2.90.
BLAYLOCK
COAL & BUILDING SUPPLY CO.
81 Orchard Lake Ave. FE 3-7101

STORM WINDOWS & SCREENS 1 window 32x16. Two 32x24. FE 4-2070.

STOP
Look and listen. The first push button starter lawn mower. Sure it's a
JACOBSON
Now at EVANS EQUIPMENT
6507 Dixie Hwy.

STORM SASH
Aluminum combination windows and doors. LOW, LOW price!!!
FE 4-6089
9 a.m. to 9 p.m.

SHEETING BOARDS $75 M. 2x4's 6c ft. 2x6's and 2x8's $90 M. Nails $9 keg. ¼ acre lots in highly restricted sub with no down payment. Build your own home and save over half. We furnish everything for your building need.
BLACKETT'S BLDG. SUPPLIES
8161 Dixie Hwy. Clarkston
MA 5-5811

SIMMONS STUDIO COUCH SUNbeam Jr. mixer, 2 inside doors, 1 outside door. FE 4-2195.

Save Money at BURMEISTER'S
LUMBER
800,000
Foot Sale
Buys in lumber now going on AT BURMEISTER'S
OUR PRICES ARE NOT ONLY LOW BUT OUR SERVICE IS A MUST
3 YARDS TO SERVE YOU

4x8 Sheet Rock C & C	$1.35
4x8 masonite, sheet	2.95
1x8 Std. w. pine bds. per M.	$89.00
1x12 std. w. pine bds per M.	$89.00
1x6 w. flr bds per M	$79.00
1x12 w. pine shelving, ft.	15c
2x4 R. L. D. flr std. ft	7c
1x4 std. flooring, per M.	$130.00
2x6 std. Douglas flr. per M.	$99.00
2x8 std. Douglas flr. per M.	$99.00
2" blanket insl. 100 ft.	$4.45
4x8x¼" flr Plyscore	$5.95
4x8x¼" flr plywood	$3.95
4x8x¾ W pine plywood	$11.20
4x8x¾ birch plywood	$21.95
4x8x¾ Kn. pine ply	$21.95
1x10 knotty pine, per M.	$180.00
1x12 paneling, W P per M.	$160.00
Cedar fence posts	35c
Nails, 8's and 16's comm., keg	8.95
Soil pipe 5 ft.	$3.95
Com. Alum. doors from	$29.95
W. P. Comb. doors	$14.95
40 power mowers from	$59.95
1 pc. colored bath set, all fittings, seat, medicine cab.	$159.95

HARDWARE—PLUMBING
BOYDELL PAINTS
IF YOU ARE BUILDING A HOUSE DRIVE OUT TO BURMEISTER'S AND SAVE UP TO $500 ON ALL MATERIALS
MAKE SURE IT'S
BURMEISTER
Northern Lumber Co.
8197 Cooley Lake Rd.
Pontiac Exit
Telegraph & 9 Mile Rd.
Detroit. FE 1-4184

For Sale Miscellaneous 60

SUMMER PRICES ON COAL
at
M. A. BENSON
Call M. A. Benson for SUMMER PRICES ON COAL
949 N. Saginaw FEderal 4-2521

SEPTIC TANKS
Holes Dug—Trenching
Complete insulation if desired
FE 2-6472 or FE 8-0928

SOIL PIPE, $3.20 LOT. WARwicks, 2678 Orchard Lk. Rd.

276
Garage Doors
TO CHOOSE FROM
SPECIAL SPRING OFFER
Berry all steel fully guaranteed. From $35 and up. Estimates on remodeling free.
371 S. Paddock FE 3-0263
BERRY DOOR SALES CO.

RECORD DISC EXCELLENT CONdition. Call after 4 p.m. FE 4-3058.

25% DISCOUNT
On Sherwin-Williams discontinued colors of Cem-Glo oil base flat paints. Oakland Fuel and Paint, 436 Orchard Lake Ave. FE 5-6150.

80 GAL. RHEEM ELECTRIC WAter heater. 2 years old. $100. MI 4-9279.

TELEVISIONS REFRIGERATORS freezers, electric stoves, ironers, new floor samples. Big discount. Terms. Call or stop at Wayne Heating Co. 523 N. Main. Rochester. OL 2-0211.

FORD TRUCK 1½ TON REAR ends. 1 block east of Sashabaw. 5675 Wakion Rd.

TORO REEL TYPE POWER MOWer. 1955 Toro rotary type mower. FE 8-0909.

52 GAL. ELEC. HEATER $79.50
30 gal. auto gas heater $49.95
Lab sink fittings ..... $59.50 up
Laundry trays, stand, faucet. $21.95
SAVE SUPPLY 100 S. Saginaw St.
Talbott Lumber
B.P.S. Paint, also Spread Satin and Gold Bond rubber base hardware, plumbing, electrical supplies, trim, windows, doors, and a full line of lumber. 7025 Oakland Ave. Ph. FE 4-2622.

USED LAWN MOWERS, 7X7 WALL tent, 24" screens & storm windows, house doors and many other items. MA 6-3900.

Used Bldg. Materials of All Kinds
NOW OPEN FOR BUSINESS
Lumber, doors, windows, pipe, I beams, angle irons, steel sash.
Open Sunday
Pachoud Wrecking Co.
2301 Dixie Hwy. FE 5-9108
Beside Pontiac Drive-In Theater.

WATER SOFTENER. NEW 80,000 grains, $175. If 4 in family regenerate every month and a half. Life time mineral. MI 3-3646.

WORKING SAW MILL COMPLETE cheap. Gas engine. Water pump and buzz saw. MA 5-6776.

WINDOW SCREENS. 10 SIZE 30x54; 8 size 28x54, 3 27x42, $1 each. 1 3/4 bed $10. Childs' double iron bunk bed $20. 4 oak chairs, $3 each. Tenda-babe, $5. High chair $9. OR 3-4388.

Do It Yourself 61

FOR RENT
Floor sanders, hand sanders, wall paper steamers, waxers and furnace vacuum cleaners. Oakland Fuel and Paint, 436 Orchard Lake Ave. FE 5-6150.

JACKSON'S RENTAL SEE AD UNDER BUILDING SERVICE.

USE OUR TOOLS DO YOUR OWN plumbing, wiring, repairing. Complete stock soil, sewer, crock and drain tile. Montcalm Builders' Supply, 150 West Montcalm. FE 5-4713. Fri. thru Wed. 9 to 6:30. Closed every Thursday.

WHY PAY THE HIGH DOLLAR FOR PAINT?
HIGH QUALITY
FULLY GUARANTEED
PLYCOTTE PAINT PER GAL. $4.95
DUTCHCRAFT PER GAL. $2.95
FRISCO PER GAL. $3.95.
INSIDE - OUTSIDE
FLATS - ENAMELS
KING BROS.
FE 4-0734 FE 4-1112
PONTIAC RD. AT OPDYKE

Cameras, Equipment 61A

OTHER CAMERA & EQUIPMENT listed under "Hobbies & Supplies" classification, number 24A.

REVERE MOVIE CAMERA 8 MM Projector and other equipment. Like new. FE 2-5037.

Sales Musical Goods 62

SMALL SPINET PIANO. LIKE new. Big discount. Terms. Gallaghers. FE 4-0566.

RECONDITIONED MEDIUM SIZE good practice piano. Gallaghers. FE 4-0566.

ANOTHER SPINET PIANO. LIKE new. $400 discount. Gallaghers. FE 4-0566.

ACCORDION LIKE NEW. $250. Call after 6 p.m. FE 2-2077.

BALDWIN ASBROSONIC SPINET, slightly used, mahogony finished. Unusual buy, save $300 terms.
CALBI MUSIC CO.
119 N. Saginaw FE 5-8222

NEW SPINET PIANOS, SHOWN at Rochester Home Show. Big discount. Roel Products Co., OL 2-5036.

Sales Musical Goods 62

UPRIGHT PIANO, $25. IMPORTED. FE 4-8070.

MUSICAL AMPLIFIER, $25. MY 2-5261.

PIANO TUNING AND REPAIRing. Oscar Schmidt. FE 2-5217.

PLAYER PIANO RECONDItioned. $100. J. Quitmeyer, OL 2-5036 or OL 2-5301.

WEBBER PIANOLA WITH 50 rolls in excellent condition. Call 170 W. Pike St.

Sale Office Equipment 63

1 DRAWER LETTER SIZE FILE cabinets, $30 each. Aluminum office chairs, $30 each. Metal office tables $40 each. Metal typewriter desks, $70.
Pontiac Coach Co.
4615 Dixie Hwy.
Drayton Plains, Mich.

Sale Store Equipment 64

CASE HAY BALER, $100. BERT Langdon, 4845 Pontiac Trail.

CASSES COLUMBINE MOTOR driven; and a John Deere tractor, 45025 Duquindre at 20 Mi. Rd.

COMPLETE RESTAURANT EQUIPment for sale, FE 4-3002 or 12300 S. Dixie Hwy.

Sale Store Equipment 64

ELECTRIC POP COOLER. GOOD condition $50. OR 3-9441 6129 Highland Rd.

STORE FIXTURES CASH REGISter, light fixtures for sale any reasonable offer will be accepted. The Yard Stick, 73 N. Saginaw.

12 FT. HUSSMAN MEAT COUNter, cheap. 911 James K. FE 4-3437.

Sale Sporting Goods 65

GUNS—BUY, SELL, TRADE. Manley Leach, 10 Bagley.

1 TWO WHEEL CAMPING TRAILer with top. OR 3-0162.

9 MM. GERMAN SPORTER rifle with new scope. FE 5-7189.

ENGLISH SADDLE, $25. FE 4-8070.

GUNS, BOATS, MOTORS, BUY, sell, trade. Burr-shell, 375 S. Telegraph. FE 2-4708.

Sand, Gravel & Dirt 66

A-1 TOPSOIL, FILL DIRT, SAND and gravel. EM 3-8742.

A-1 TOP SOIL, FILL DIRT, crushed stone, sand and gravel. Earl Howard. FE 4-8493.

A-1 TOP SOIL & PEAT WHOLEsale loading. Mon. thru Sat. 2384 Auburn, near Crooks. FE 4-6041.

A-1 TOP SOIL, CRUSHED STONE, sand, gravel fill. Lyle Conklin. FE 4-1112 or FE 4-8572.

BLACK DIRT, $1.00 YARD, 25c BUSHEL, IN PILE. 3660 GIDDINGS RD. FE 5-6660.

BLACK DIRT, TOP SOIL, FILL dirt. Basements, Seepage beds and septic tanks. Bull dozing. Sand and Gravel. Days FE 3-9187. Eves. FE 4-1072.

BLACK DIRT
and Peat, 5 yds. $9. Delivered. FE 4-6523 or FE 5-2840.

BEST GRADE TOP SOIL, SHREDded peat and black soil. Lloyd Slade. FE 5-0448.

B-S TRUCKING SERVICE
Best grade top soil, peat and shredded black dirt. FE 5-0448.

DRIVEWAYS GRAVELED. ALL kinds of gravel, fill and top soil. MA 5-7491.

LOADING BLACK DIRT AND FILL dirt. Any amount. Mon. through Sat. 4944 Elton Rd. Walters Lake. MAple 5-7605.

Prepared top soils mixed to your specifications. Peat-sand or clay loam as you desire. $15 per load delivered. FE 4-4597.

Sand, Gravel & Dirt 66

FARM TOP SOIL
and black dirt, 5 yard load $10 delivered. FE 4-6588.

PROCESSED ROAD OR DRIVEWAY gravel. Pit run, 60-40 and cushion sand. Wilkins — Sand & Gravel. FE 4-6218. F. 2-9303.

TRUCKERS--DEALERS ATTENTION
JUNE
PEAT SALE
Wholesale only, clean, high test, weed free.
$6 per 5 Yds.
Shredded into your truck.
FE 2-3231 4300 Cass Elizabeth Lk. Rd.
HOLIDAY PARK

Shredded Peat Humus
FE 7-0245. (5 yds. $12) FE 5-7666

ROAD GRAVEL
5 yards $7.00 delivered. FE 4-6588.

WASHED SAND AND GRAVEL. Mike Jenkinson, OR 3-9500.

PEAT, ROTTED COW MANURE. Pick-up or delivered. Must be moved. Reasonable. Will be loading Sat. & Sun. all day. FE 7-9061.

WASHED SAND AND GRAVEL fill dirt, trucking, cement & mortar. Pontiac Lake Builder's Supply. OR 3-1534.

WELL ROTTED MANURE, BUSHel or trailer load. FE 2-0077.

Wood, Coal & Fuel 67

FREE FIRE WOOD GIVEN AWAY. come and get it. FE 4-4603.

For Sale Pets 69

AKC DACHSHUND FEMALE PUPpies. FE 7-8253.

AMERICAN KENNEL CLUB Dachshund puppies with pedigree. FE 4-7444. 451 E. Montcalm after 3:30.

AKC REGISTERED DACHSHUNDS. FE 5-0510.

ATTENTION
We deliver 1, 2, 3 yards or more crushed stone, washed sand, gravel. Top soil fill. Call any time. G. R. Stuart. FE 4-6584.

AKC COLLIE PUPPIES
EM 3-2369

AKC REG. DASHCHUND PUPS for sale. Reas. Market 4-1330.

AKC REGISTERED COCKER PUPpies, 3 white and one buff. OR 3-2692.

BOXER MALE 9 MOS. FAWN. AKC reg. Shots. $50. FE 4-1968.

BOXER AT STUD. FLASH FAWN sired by The Brightest Star in the Boxer Sky. Champion Serius of Cross Acres. Puppies sometime available. FE 2-9136.

BOSTON TERRIER, MALE, 9 MOS. old. AKC. FE 4-2342.

Baby Parakeets ... $2.79
WITH CAGE ..... $5.

Boats & Accessories 85

12' ALUMINUM RUNABOUT WITH 12 h. p. motor and trailer. Excellent condition. Must be seen to be appreciated. Reasonable. FE 4-0625.

Mercury Outboard Motors
Genuine Parts, Sales & Service
Shorty Hook's Place at Pine Lk
Dial FE 2-5269

JOHNSON OUTBOARD MOTORS. Owen's cruisers Starcraft boats and trailers everything for the boat.
OWEN'S MARINE SUPPLIES
198 Orchard Lake Ave, FE 3-8020

SCOTT ATWATER OUTBOARD motors. Rich and Pursley Sales & Service. 2141 Opdyke across from Blue Sky Theater.

NEW BOATS 14 IN SIDES, $40 and up. FE 5-8782 4921 Piler. Near Crescent Lake Inn

Transportation Offered 87

LEAVING FOR SOUTHEAST MISsouri, June 27. Room for 1 Reasonable Share driving & expenses. FE 2-9084.

TRUCK GOING NORTH PART load either way FE 5-6806.

WOMAN RIDER TO CALIFORNIA or Yma, Arizona. FE 4-8104.

Wanted Used Cars 88

HIGH $. CHEAP & SCRAP CARS. Day or eve. FE 2-2666.

THE HIGH DOLLAR
For high grade used cars. We need them. Drive the extra miles, it will pay you well. 4840 Dixie Hwy.
H. J. VANWELT
OR 3-1358

MUST HAVE CARS
Any model or makes. Clean. Top cash. Out state dealer waiting. 22 Auburn Ave. or FE 4-2131.

PRICE THE REST – THEN GET the best from
BILL SPENCE
USED CARS
62 Oakland Ave. FE 4-7333

WE PAY TOP DOLLAR FOR sharp late model cars
COMMUNITY MOTORS
803 N. Main, Rochester
OPEN TILL 10 P.M.
OLive 3-9311

See M&M Motor Sales
For top dollar on late model cars
2627 Dixie Hwy. OR 3-1603

SCRAP CARS OR CHEAP CARS. OR 3-4511

WTD. JUNK CARS & SCRAP iron. Fast service. Call FE 4-9582.

WANTED–LATE MODEL WRECKed cars, '49 to '54.
Bagley Auto Parts
FE 5-9219 FE 5-9210
170 BAGLEY ST.

WE ARE BUYING NOW FOR OUR spring and summer sales. Top prices paid for topnotch cars '51, '52, '53 '54 and '55.
HURON MOTOR SALES
952 W. Huron FE 2-2641

CALIFORNIA BUYER
AVERILL'S 2090 DIXIE HWY.
FE 2-8079 or FE 4-6896

WTD. WRECKED AND JUNKED cars. FE 8-1431.

WANTED
SHARP
'49's – '50's – '51's and '52's
GLENN'S
MOTOR SALES
254 S. Saginaw St. FE 4-7371

For Sale Used Trucks 90

'52, '49, & '46 CHEVROLET ½ & ¾ ton pickups reasonable.
ECONOMY CARS 22AUBURN

'52 CHEVROLET SEDAN DELIVery, $495. $5 down puts you in business.
NORTHWEST CHEVROLET
Woodward at 13 Mile
Lincoln 5-1100

1952 DODGE ½ TON PANEL truck. A1 condition. $395. Small down payment. OA 8-3245.

FORD 1947, 1½ TON, GOOD SHAPE Tires & license. Cheap. Also a 1942 Dodge pickup. 197 S. Johnson.

DODGE 2½ TON DUMP. 1948 model. $300. 2 speed Eaton. 900 tires with heavy wheels. 3 to 5 yd garwood box. Air brakes, good condition. 105 E. Huron, FE 4-4171 or FE 4-4007.

'50 DODGE ½ TON PANEL. SOLID body, good tires excellent condition.
LAKE ORION MOTOR SALES
M24 at Buckhorn Lake
2 MY 2-2611, till 9:00 p.m.

'52 CHEVROLET PANEL. $495. Torch red. Chrome like new. Fully guaranteed.
NORTHWEST CHEVROLET
Woodward at 13 Mile
Lincoln 5-1100

50 CHEVROLET PICK UP $295. Good condition, ready for work!
NORTHWEST CHEVROLET
Woodward at 13 Mile
Lincoln 5-1100

PICKUP BOX AND FENDERS off '54 Chev. ¾ 429 N. Paddock.

'48 FORD PICK UP. $295. NEW tires. This truck is in real nice condition.
NORTHWEST CHEVROLET
Woodward at 13 Mile
Lincoln 5-1100

GMC TRUCK, MODEL T-33, 3 TON tractor. 5th wheel and air equipped. FE 4-5733 after 6 p.m.

TAKE OVER BALANCE '55, 2½ ton Dodge V-8 tractor, custom cab, 140 gal. saddle tank, 5th wheel W coast mirrors, licensed. $2,522. Also four 825x20 tires, tubes, and liners 3 nearly new. $150. MA 4-2393, eves. 970 Glengary Rd. 1 mile W. of South Commerce Rd., Walled Lake.

1952
FORD
¾ TON EXPRESS
$495
LARRY JEROME
Rochester Ford Dealer
PH. OL 1-9711
"FOR MORE THAN 30 YEARS A GOOD PLACE TO BUY"

49 1 TON GMC GAS STATION truck, 4 speed transmission. $295. 143 Wolfe St.

49 G.M.C. PANEL. A-1 MOTOR. Good rubber Call after 1 p.m. FE 2-6432.

SLIGHTLY USED '54 DUMP truck for sale or trade for older truck. FE 9-5154.

SELL OR TAKE OLDER CAR IN trade for '54 Ford ½ ton pick up. Call mornings before 1 p.m. FE 4-5974.

New and Used TRUCKS
WILSON GMC
OAKLAND AT CASS
OPEN EVENINGS
FE 2-9203 FE 4-4531

GUIDE TO GOLD: Sell things you're not using through Classified Ads! Call FE 2-8181 for an adwriter.

For Sale Used Cars 91

1949 AUSTIN GOOD CONDITION. FE 5-3533.

49 BUICK 2 DR. $375. DYNAflow. Radio and heater, original paint, no rust, very nice. Any old car down.
NORTHWEST CHEVROLET
Woodward at 13 Mile
Lincoln 5-1100

BUICK '53 4 DR. SPECIAL GOOD condition, 206 Oneida.

'50 BUICK SUPER, $495. DYNAflow, radio and heater 2 tone blue, white wall tires. Any old car down.
NORTHWEST CHEVROLET
Woodward at 13 Mile
Lincoln 5-1100

'54 BUICK SUPER HARDTOP Low mileage. 125 LeGrande.

'51 BUICK HARDTOP $777. HAS everything. Any old car down and $34.63 per month.
NORTHWEST CHEVROLET
Woodward at 13 Mile
Lincoln 5-1100

Huron Motor Sales
ALWAYS A GOOD SELECTION OF LATE MODEL USED CARS
HURON MOTOR SALES
952 W. Huron FE 2-2641

1953 SUPER HARDTOP BUICK IN excellent condition FE 4-2658

Guaranteed
SHARP USED CARS
All Makes and Models
Glenn's
MOTOR SALES
254 S. Saginaw St. FE 4-7371

BUICK 1954 SPECIAL 2 DR., 7500 miles, for sale by owner, MU 4-4385. 3502 Jackson Rd., White Lake.

'54 BUICK SUPER RIVIERA, PRIvate owner $2400. Cash or terms. MY 2-2061.

BUICK '51 RIVIERA 4 DR. RADIO. Heater. Dyna. Whitewalls. Like new. Eves. 41 Edwards or 120 Ardmore. FE 4-7201.

1953 BUICK SUPER V8, 4 DOOR. Dynaflow, heater, defrosters and radio. Clean. FE 2-8411.

1949 BUICK, 4 DR. RADIO AND heater, white walls, back up of lights and windshield washers. 120 W. Pike. FE 5-9444.

CADILLAC, '49 FLEETWOOD, premium tires, all deluxe accessories. Ywma, Arizona. FE 4-8104.

'55 CADILLAC CONV.
A real sharp car. Hydramatic. Power steering, new premium tires.
HOUGHTON & SON
YOUR FRIENDLY OLDSMOBILE AND GM TRUCK DEALER
528 N. Main Rochester OL 1-9761

New Credit Plan
HAVE YOU BEEN TURNED DOWN WHEN TRYING TO BUY A CAR BECAUSE OF SHORT EMPLOYMENT NO CREDIT BAD CREDIT ETC? WE HAVE A GOOD SELECTION OF '46 – '51 AUTOMOBILES THAT YOU CAN BUY FOR VERY LITTLE DOWN AND WEEKLY PAYMENTS OF AS LITTLE AS $5.
No Co-Signers!
Immediate Delivery!
Deal Direct!
No Finance Co.!
Buy Here—Pay Here
Y'ALL COME
TO
171 S. Saginaw
NATIONAL MOTOR SALES

OLIVER BUICK
PRICE WAR
1952
PLY.
$445
1952
KAISER
$495
1947
FORD
$195
1950
PACK.
$295
1952
STUDE.
$495
OLIVER BUICK
310 Orchard Lake Ave.
FE 2-9101

1947 CADILLAC SEDAN. RADIO, heater, 2 tone paint.
AUBURN MOTOR SALES
East Blvd. at East Pike

'46 CADILLAC GOOD CONDITION. $195. FE 4-4210 or RE 9-3625. Utica.

'50 CHEVROLET SEDAN. $395. Radio, heater plus loads of extras, $5 or any old car down.
NORTHWEST CHEVROLET
Woodward at 13 Mile
Lincoln 5-1100

55 CHEVROLET 150 2 DR. $1,545. Fully equipped driven only 13 miles. New car guarantee, 36 mo. on balance. Credit checked by phone.
NORTHWEST CHEVROLET
Woodward at 13 Mile
Lincoln 5-1100

52 CHEVROLET 2 DR. $475. LIGHT blue, radio and heater, ready to go $5 or any old car down. Credit checked by phone.
NORTHWEST CHEVROLET
Woodward at 13 Mile
Lincoln 5-1100

GOOD CONDITION. 1950 CHEVIE. 106 Center. FE 2-8005.

CLEAN UP
'53 Plymouth 4 dr. Radio, heater, OD ..... $ 745
'53 DeSoto radio, heater $1095
'51 Ford, Ford-O-Matic 4 dr ..... $ 595
'50 Ford 4 dr ..... $ 495
'51 Plymouth 4 dr ..... $ 495
'51 Chev ..... $ 495
'53 Olds 98 4 dr $1545
'54 Plymouth 4 dr $1195
'50 Plymouth 4 dr ..... $ 245
'53 Pontiac Catalina $1295
'53 Chev., Powerglide $1045
SCHUTZ MOTORS
DeSOTO PLYMOUTH DEALER
912 S. Woodward, Birmingham

'49" CHEV SEDAN RUNNING condition radio and heater. $35. FE 7-0653.

'950 CHEV 2 DR. BLACK EXcellent rubber, good driving car.
AUBURN MOTOR SALES
East Blvd. at East Pike

1951 CHEV 2 DR. JET BLACK Styline deluxe. Radio, heater. Sharp
AUBURN MOTOR SALES
East Blvd. at East Pike

1954 CHEVROLET BEL-AIRE POWer glide sport coupe. Power steering, new tires, 1 owner car FE 2-6837.

CHEVROLET 1949 $190. ALSO 4 wheel trailer chassis. $22. FE 2-1048.

A-1 1950 CHEVROLET 2 DR Standard. Call FE 5-4776 after 5 p.m.

LATE 1954 CHEVROLET 2 DR Bel Air Powerglide. Fully equipped 10,000 miles $1,400. Can be seen weekdays. 171 Worth St Birm. MI 4-6420.

Chevrolets
FORDS PLYMOUTHS
52's & 53's
2 Doors 4 Doors
Radios Heaters
POWERGLIDES
Choice of Colors
All One Owner
Beautiful Automobiles
15 to Choose From
Low as
$595
Full price
MAKE YOUR OWN TERMS
CLEANEST CARS IN TOWN
SAVE SAVE SAVE
Don't Delay — Act Today
HASKINS
Chevrolet
Oakland County's Fastest Growing Dealer
DIXIE HWY. at M-15 MAple 5-5071

CHEVROLET 1950 DELUXE. RAdio and heater. Good condition. OA 8-3117.

CHEVROLET 1955 BEL AIR. POWer brakes, radio, heater, back up and signal lights, two tone. 5200 miles. $2,000. Private owner. EM 3-3537. 6821 Scotch Lake Drive. Can see car Sat. and Sun. only.

CHEV. 1951 2 DR. RADIO & HEATer, spotless interior, original finish today's special $595 full price $95 or your car down.

Haskins Chev.
DIXIE HWY. AT M15 MAple 5-5071

53 CHEVROLET SEDAN $888. Radio heater, low mileage.
NORTHWEST CHEVROLET
Woodward at 13 Mile
Lincoln 5-1100

'55 Chev. Bel Aire
Radio and heater. Low mileage.
$1,795
HURON MOTOR SALES
925 W. Huron FE 2-2641

'54 CHEVROLET STATION WAGon $1495. Loaded and ready to go.
NORTHWEST CHEVROLET
Woodward at 13 Mile
Lincoln 5-1100

1952 CONVERTIBLE CHEV. $650 cash or trade in. OR 3-1580.

1950 CHEVROLET, 2 DR., DEluxe, radio, heater, accessories. Good condition. FE 4-2915.

Chevrolet
1955
Demonstrators
Officials Cars
Courtesy Cars
Bel Air 4 Door Sedans
Hardtop Sport Coupes
Del Ra Club Coupes
2 Door Sedans
SIXES AND EIGHTS
STANDARD TRANSMISSIONS
OVERDRIVES POWERGLIDE
Take Your Choice
New Car Guarantee
Latest ummer Color Selections
No Financing Problems
Highest Trade - Lowest Terms
As low as Just Your Car Down. Up to 36 months on balance. Our low overhead location permits terrific savings to be passed on to you.
SAVE SAVE SAVE
Don't Delay — Act Today
HASKINS
Chevrolet
Oakland County's Fastest Growing Dealer
DIXIE HWY. at M-15 MAple 5-5071

CHEVROLET, 1947, 2 DOOR. ALSO Olds 6, sedan. $50.00 197 S. Johnson.

Jacobson's
HUDSON & RAMBLER
SALES & SERVICE
58 W. Pike St FE 2-8359

CHRYSLER 1948 EXCELLENT condition. 875 Scott Lake Rd.

'51 CHRYSLER WINDSOR, 4 DR. $595. 2 tone blue automatic transmission. Any old car down and $26.42 per month.
NORTHWEST CHEVROLET
Woodward at 13 Mile
Lincoln 5-1100

1952 CHRYSLER 2 DR. $10 DOWN and assume payments. 464 S. Woodward, Birmingham.

1946 CHRYSLER SEDAN. ONE owner, well above average condition. $195. FE 4-5175 all day Sunday.

'55 DODGE ROYAL LANCER hardtop, 3 tone and all equipped. Sacrifice for medical reasons. OR 3-4240. Call after 10 a.m. to 7 p.m.

DODGE '48 4 DR. FLUID DRIVE. Good condition. Private owner. $190. OA 8-2098. 133 E. Howard.

'53 DODGE CLUB COUPE. $975. V-8, 2 tone paint, radio and heater, sharp as can be.
NORTHWEST CHEVROLET
Woodward at 13 Mile
Lincoln 5-1100

FORD 1955 CONVERTIBLE. WHITE side walls, fordomatic, fully equipped — only 4600 miles, snoshoe white, tan top. A beauty. FE 2-0274 - OR 3-1777 after 5.

50 FORD 8 CUSTOM $225 WHY pay more? This one is ready to go.
NORTHWEST CHEVROLET
Woodward at 13 Mile
Lincoln 5-1100

'54 FORD CUSTOM 2 DR. $1,195. Radio and heater 2 tone paint low mileage. Any old car down.
NORTHWEST CHEVROLET
Woodward at 13 Mile
Lincoln 5-1100

1950 FORD CRESTLINER. BEAUtiful little car, low mileage, mechanically perfect. Garner's Grocery. FE 5-7251. 27 Mechanic.

See "Cy"
For The Better Buy
In A Good Used Car
Over 100 Cars To Choose From
"Cy" Owens
Your Ford Dealer
2 Big Lots
150 S. Saginaw St.
FE 5-4101
809 S. Woodward Ave.
FE 4-7469
8 A.M. to 9 P.M.

FORD 1955 2 DR. FULLY equipped. White walls. Leaving for service—small down payment & take over payments. FE 5-0062 or FE 8-0601.

FORD 1952 CUSTOM 4 DOOR. Radio and heater. Fordomatic. $695.

Bob Frost, Inc.
LINCOLN MERCURY DEALER
850 S. WOODWARD
BIRMINGHAM
MI 6-2200 JOrdan 6-3933

'51 FORD SEDAN $495. RADIO, heater, plus overdrive. Many extras. Nice. $5 or any old car down.
NORTHWEST CHEVROLET
Woodward at 13 Mile
Lincoln 5-1100

FORD 1950 2 DR. RADIO HEATer. $275. 875 Scott Lake Rd.

TWO '51 FORDS FIVE WINDOWS, one channel 1 stock. Full race Mercury engine. 223 Whittemore Rd. 4-3838.

'49 FORD, GOOD CONDITION. $225. FE 2-3123.

1939 FORD V-8. CALL AFTER 4:30 p.m. MUlberry 9-1469.

50 FORD TUDOR. $295. RADIO and heater plus overdrive. $5 or any old car down. Credit checked by phone.
NORTHWEST CHEVROLET
Woodward at 13 Mile
Lincoln 5-1100

'50 FORD CONVERTIBLE. $495. Midnight blue, black top, like new white wall tires, radio and heater, very very clean.
NORTHWEST CHEVROLET
Woodward at 13 Mile
Lincoln 5-1100

1954 FORD CUSTOMLINE, 4 DOOR. Fordamatic, radio and heater. MI 4-9558.

GOOD CLEAN 1950 FORD CLUB coupe. Gray. $495. S. Roseberry, corner Wellington & Scenic Hwy. Franklin, Mich.

'51 FORD CONVERT. $666. FLAME red, white wall tires, special throughout. Any old car down.
NORTHWEST CHEVROLET
Woodward at 13 Mile
Lincoln 5-1100

31 MODEL A ROADSTER. V-8 engine. 876 Stanley Ave.

FORD 1955 V-8 CUSTOMLINE TUdor, low mileage. $1795. Evenings 751 Melrose, Perry Park.

49 FORD CONVERTIBLE. OVERdrive. All access. Take over payments. FE 5-4360.

'54 FORD COUPE, HARDTOP, full race stock to the eye engine, spare wheels, tires and parts. $250. FE 4-7419.

1954
FORD
CUSTOMLINE
TUDOR
8 CYLINDER
$1395
LARRY JEROME
Rochester Ford Dealer
PH. OL 1-9711
"FOR MORE THAN 30 YEARS A GOOD PLACE TO BUY"

53 FORD RANCH WAGON, V-8, radio, heater, Ford-O-Matic, 16,000 miles. This car is like new.
LAKE ORION MOTOR SALES
M24 at Buckhorn Lake
MY 2-2611 till 9:00 p.m.

Our Fourth of July
"Specials"
'54 Pontiac 2 dr. $1495
'53 Packard $1295
'53 Dodge V-8 4 dr. $1095
'53 Plymouth 4 dr. $895
'53 Dodge 6 cyl. 4 dr. $995
'52 De Soto V-8 4 dr. $995
'52 Dodge Hardtop $1095
'52 Plymouth 2 dr. $695
'51 Nash 4 dr. $395
'51 Hudson $395
'50 Dodges (2) ..... $295 up
'50 Chevrolet $395
'50 Ford Convertible $395
'50 Pontiac $350
'50 Nash Ambassador $400
'49 Plymouth 2 dr. $295
'49 De Soto $295
'48 Dodge 4 dr. $150
Riemenschneider
232 S. SAGINAW ST.
Open 'til 8 p.m.
FE 2-9131

YOU'LL FALL IN LOVE
$2,195
'54 Buick Centurv hardtop A REAL SHARPIE!
$695
'50 Pontiac, Catalina. THIS CAR IS FOR YOU!
$1,145
'52 Oldsmobile 2 dr MECHANICALLY PERFECT!
$1,395
'53 Pontiac Catalina A BEAUTIFUL CAR!
$1,695
'54 Pontiac, 2 drs. and 4 drs. TAKE YOUR PICK FROM A STOCK OF A- CARS!
$1,395
'53 Ford, Victoria
$1,195
'53 Packard 4 dr REAL SHARP!
$595
49 Mercury station wagon REAL NICE.
MANY OTHERS TO CHOOSE FROM
COMMUNITY MOTORS
THE PLACE WHERE YOU CAN WHEEL AND DEAL
OPEN TILL 9 P.M.
OL 2-9321

53 FORD VICTORIA $1745. SNOWshoe white and tet black white wall tires plus gas saving overdrive. Many more extras.
NORTHWEST CHEVROLET
Woodward at 13 Mile
Lincoln 5-1100

'48 FORD 8 CYLINDER COUPE. Good motor, new tires, spotlight, heater, radio, $215. MA 6-2888.

MUST BE SOLD THIS WEEK. '54 Ford Skyliner. All Power 164 Baldwin days. After 6 p.m. MY 2-0074.

'54 FORD, HARDTOP, V-8, LOW mileage, radio, heater, white walls. Priced reasonable.
LAKE ORION MOTOR SALES
M24 at Buckhorn Lake
MY 2-2611 till 9:00 p.m.

KELLER KOCH
PLYMOUTHS
'54 2 dr. $1095
'53 4 dr. $895
'52 Wagon $795
'52 Club Coupe $695
'51 Club Coupe $595
'50 4 dr. $295
'49 Convertible $195
'48 Convertible $145
DODGES
'53 V8 4 dr. $1095
'53 6 Hydrive $945
'52 4 dr. $695
'50 4 dr. $395
'50 2 dr. $345
DE SOTOS
1954 Firedome V8 Coub Coupe factory official's car. Beautiful 2 tone blue and is equipped with power windows and power steering. Custon interior and many other factory accessories. Cannot be told from a new car. Must be seen to appreciated.
1951 Custom 4 dr. Two to select from. Fully equipped. Your choice for only
$695
WE FINANCE – IMMEDIATE DELIVERY
KELLER KOCH
CHRYSLER-PLYMOUTH DEALER
Birmingham LIberty 9-4585
Used Car Department
13½ Mile Rd. and Woodward
(Opposite the BIG BOY)

'51 FORD 2 DR. CUSTOM V-8. Fordamatic, radio, heater, white walls, wire wheels. Runs perfect. A bargain.
HOUSE OF GOOD USED CARS
CARKNER STUDEBAKER
MI 4-3410 Birmingham

52 HUDSON CLUB COUPE. $475. Radio and heater, robin's egg blue. $5 or any old car down. Credit checked by phone.
NORTHWEST CHEVROLET
Woodward at 13 Mile
Lincoln 5-1100

HOT ROD NO. 345 AND SPARE parts or will sell any part. Lisben high lift track cam, 3⅜ bore by 4 inch stroke. FE 2-0681 after 6 p.m.

'51 KAISER 4 DR. DELUXE, DARK green. One owner, low mileage. 791 Doris Rd.

INTERNATIONAL SCHOOL BUS, good condition, reasonable price. FE 4-1782 or FE 4-1444.

LINCOLN 1951 LEADO COUPE. Radio, heater, automatic transmission. Electric window lifts. White wall tires. Sharp as they come. $895.

Bob Frost, Inc.
LINCOLN, MERCURY DEALER
850 S. WOODWARD
BIRMINGHAM
MI 6-2200 JOrdan 6-3933

'47 LINCOLN SEDAN, $250. 533 Bennaville Ave., Birmingham.

1953 MERCURY MONTEREY. Merc-O-Matic, all accessories, 26,000 miles. See Bob Burns at Cy Owens Ford. FE 5-4101 or FE 5-3618.

54 MERCOMATIC 4 DR. PERfect shape. $1725. Will finance. FE 4-1545, ask for Prady.

MERCURY 1953 MONTEREY 4 door. Radio, heater, Merc-O-Matic, white walls. A real family car. $1,295.

Bob Frost, Inc.
LINCOLN, MERCURY DEALER
850 S. WOODWARD
BIRMINGHAM
MI 6-2200 JOrdan 6-3933

'51 MERCURY 2 DR. $545. MERCO-Matic radio and heater white wall tires, real sharp.
NORTHWEST CHEVROLET
Woodward at 13 Mile
Lincoln 5-1100

'53 NASH RAMBLER STATION wagon. 15,000 miles, extras. OR 3-2824.

'53 NASH RAMBLER HARDTOP. Hydramatic. FE 8-1363.

51 NASH SEDAN $444 FULLY guaranteed and fully equipped. Name your own terms.
NORTHWEST CHEVROLET
Woodward at 13 Mile
Lincoln 5-1100

'53 OLDS 88 HOLIDAY $1795. Hydramatic radio, heater, power steering, power brakes, two tone paint, white wall tires. Like new.
NORTHWEST CHEVROLET
Woodward at 13 Mile
Lincoln 5-1100

'50 OLDS 88 SEDAN $495. NEW paint, new tires, hydro, radio and heater. Sharp.
NORTHWEST CHEVROLET
Woodward at 13 Mile
Lincoln 5-1100

1950 OLDS 88 RADIO, HEATER, hydramatic. Beautiful condition in and out.
AUBURN MOTOR SALES
East Blvd. at East Pike

'53 OLDS SUPER 88 SEDAN $1,495. Blue and white, hydramatic, radio and heater, full power can't tell from new.
NORTHWEST CHEVROLET
Woodward at 13 Mile
Lincoln 5-1100

'51 OLDSMOBILE 88 SEDAN, $695. Hydramatic radio and heater, any old car down. Credit checked by phone.
NORTHWEST CHEVROLET
Woodward at 13 Mile
Lincoln 5-1100

'51 PLYMOUTH CONVERT. $775. Hydramatic, radio, heater. White wall tires. Any old car down and $34.27 per month.
NORTHWEST CHEVROLET
Woodward at 13 Mile
Lincoln 5-1100

1952 4 DOOR CRANBROOK PLYMouth, 48,000 miles. FE 4-6109 after 6.

1953 PLYMOUTH 4 DR. GOOD condition. $845 FE 8-1431, 340 Baldwin Ave.

'53 PLYMOUTH SEDAN, $777. RAdio, heater white wall tires. Any old car down and $34.27 per month.
NORTHWEST CHEVROLET
Woodward at 13 Mile
Lincoln 5-1100

1951 PLYMOUTH CRANBROOK 4 dr. Clean, and very good condition. $525. FE 5-4638.

'41 PLYMOUTH, EXCELLENT cond. original owner. FE 5-2675.

1951 PLYMOUTH CRANBROOK CONVERTIBLE. NEW TOP, RADIO AND HEATER. NEEDS SOME BODY WORK. $488. CALL OR 3-7908.

'52 PLYMOUTH SEDAN LIKE new, radio, heater. Will sell for cost. Runs perfect.
HOUSE OF GOOD USED CARS
CARKNER STUDEBAKER
MI 4-3410 Birmingham

'52 PONTIAC SEDAN $895. YOU name it, it has it. Any old car down and $39.40 per month.
NORTHWEST CHEVROLET
Woodward at 13 Mile
Lincoln 5-1100

'55 STARCHIEF CUSTOM 4 DR. sedan, hydramatic, full line of accessories, except power equipment. FE 5-3564 after 5.

PONTIAC'S
1955 Demonstrators and officials cars.
BIG SELECTION
MI 4-1933. Ask for Ray West

53 PONTIAC, 2 DR. HYDROmatic, radio and heater. Clean and low mileage. FE 2-9362.

1954 PONTIAC STAR CHIEF CATalina. Fully equipped, 6000 miles. Sharp. 17 S. Jessie after 3:15 p.m. All day Sunday.

'50 PONTIAC SEDAN, $695. JET black, white wall tires, radio and heater, hydramatic, $5 or any old car down.
NORTHWEST CHEVROLET
Woodward at 13 Mile
Lincoln 5-1100

1951 PONTIAC, GOOD CONDITION. OR 3-8319, between 5:30 and 7.

'53 PONTIAC 4 DR. DELUXE, all access. $1150. OR 3-1898.

'51 PONTIAC 8, FULLY equipped. FE 7-8293, 3362 Grant.

'51 PONTIAC CATALINA, $775. Hydramatic, radio and heater, white wall tires, blue and ivory.
NORTHWEST CHEVROLET
Woodward at 13 Mile
Lincoln 5-1100

'51 PONTIAC SEDAN, $666. HYdramatic, radio, heater. Any old car down and $28.04 per month.
NORTHWEST CHEVROLET
Woodward at 13 Mile
Lincoln 5-1100

1954 PONTIAC 4 DR. CHIEFTAIN. Deluxe, low mileage, hydramatic, radio & heater. 120 S. Ardmore. FE 4-7201.

1949 PONTIAC CONVERTIBLE. Best offer. Fully equipped, perfect shape. FE 5-9300 after 5:30.

1950 PONTIAC CONVERTIBLE. Good shape. For sale or trade. OR 3-2507.

TAYLOR'S GOOD USED CARS
1954 Chevrolet 2 dr. with radio, heater and Power Glide. Low down payment and long easy terms.
1953 Chevrolet Bel Air Sport Coupe. Sun Gold and Ivory. Radio, heater, spotlight and white walls. Real sharp. Just your old car down.
1951 Olds, 98 4 dr. Radio, heater and Hydramatic. Well equipped. Your old car down and long easy terms.
1950 Buick Special with radio, heater and Dynaflow. $5.00 down.
Also many other transportation specials for only $5 down.
TAYLOR'S
At Walled Lake
"Since 1831"
Phone MArket 4-1561

52 PONTIAC CATALINA HYDRA. Radio, heater, good condition. FE 4-2962.

48 PONTIAC CONVERTIBLE. RAdio and heater, hydromatic. Good condition. Will finance. FE 4-2245.

BY PRIVATE OWNER '53 PONtiac convertible, $1,250. '53 MG red, $1,225. '50 Buick station wagon, $575. FE 2-9390. Call between 5 and 6.

SAVE $700
1955 Pontiacs, officials' cars. Selection of body styles and colors. MI 4-1936, ask for Russ or Tom.

1953 PONTIAC CUSTOM CATAlina, low mileage. MA 5-2146.

1948 PONTIAC, HEATER, HYdramatic, $100. MY 2-4493.

"Bright Spot"
Is
First Stop For All
Smart Car Buyers
One of the Best Selections of Used Cars in Town
"Bright Spot"
Jerome Cadillac & Olds
CASS at ORCHARD LK.
FE 8-0488 FE 8-0488

'54 PONTIAC CONVERTIBLE. Black, Hydramatic. MY 2-5161.

'51 PONTIAC, GOOD CONDITION. 133 E. Howard. FE 2-8881.

1950 PONTIAC 4 DR. DELUXE. Hydramatic. Fully equipped. $1,150. Days, FE 2-5214 or FE 2-6403. Eves, FE 5-0937.

'53 PONTIAC SEDAN $1178. Hydramatic radio, heater, white wall tires. Any old car down and $33.20 per month.
NORTHWEST CHEVROLET
Woodward at 13 Mile
Lincoln 5-1100

1955 PONTIAC CONVERTIBLE. Special paint. Continental kit. Dual antennas. Full power. Will trade. MI 4-7743.

1950 PONTIAC CATALINA WITH radio heater hydramatic. Very Clean.
AUBURN MOTOR SALES
East Blvd. at East Pike

1951 PONTIAC 2 DR. RADIO, heater hydramatic directional signals visor 2 tone paint, low mileage. Very clean.
AUTURN MOTOR SALES
East Blvd. at East Pike

'40 PONTIAC COUPE. GOOD MOtor and paint. Radio and heater. Reasonable. MI 4-5013.

THERE'S A YUCCA FLAT IN PONTIAC
Blast Site 211
South Saginaw
BLASTING PRICES STARTING MONDAY
SO SHOP SUNDAY
Matthews-Hargreaves
Your Chevrolet Dealer

ROCKNE 1931 COUPE WITH RUMble seat. 34,000 actual miles, best offer. FE 4-4090.

SELLING OUT
55 Studebakers. All models, demos and new cars below cost. Must sell inside of 1 week. Any car down.
HOUSE OF GOOD USED CARS
CARKNER STUDEBAKER
MI 4-3410 Birmingham

'51 Studebaker Land Cruiser
V8 HYDRAMATIC, DIRECTIONAL SIGNALS, AND HEATER. IN VERY GOOD CONDITION. $385. FE 4-8039 AFTER 4 P.M. OR WRITE PONTIAC PRESS BOX NO. 4.

'51 STUDEBAKER CLUB COUPE. Like new, auto trans. V-8. $395.
HOUSE OF GOOD USED CARS
CARKNER STUDEBAKER
MI 4-3410 Birmingham

52 WILLYS. $495. RADIO AND heater plus gas saving overdrive. Any old car down.
NORTHWEST CHEVROLET
Woodward at 13 Mile
Lincoln 5-1100

West Side Used Cars
53 Ford custom 8 2 dr. Fordomatic.
51 Mercury sedan Overdrive.
51 Chevrolet 2 dr Powerglide.
52 Plymouth sedan
51 Studebaker commander 8 sedan.
50 Pontiac deluxe 8 club coupe.
48 Pontiac deluxe 8 sedan.
We have several '46-'49 cars.
West Side Used Cars
923 W. Huron FE 4-2185

WILLYS 1954 AERO LARK SEDAN Attractive Viking Blue finish with matching broadcloth trim. Radio and heater, gas saving overdrive. Here is an ideal family car at the low, low price of only $995. Just your car down easy GMAC terms.
Haskins Chev.
DIXIE HWY. AT M-15 MAple 5-5071

TIP TOP Guaranteed USED CARS
1953 Chevrolet 2 dr. $850
1951 Ford deluxe 2 dr. $475
1952 Plymouth club coupe $695
1953 Plymouth 4 dr $895
1953 Chrysler 4 dr. $1175
CLARKSTON MOTOR SALES
CHRYLER - PLYMOUTH
Open 8 a.m. to 8 p.m. daily
WE BUY, SELL AND TRADE.
MA 5-8141

53 CHEV. HARD TOP. EXCELlent condition. Radio, heater. Drastically reduced price. Any car down.
HOUSE OF GOOD USED CARS
CARKNER STUDEBAKER
MI 4-3410 Birmingham

Don't Let Your Car Be a
DUD
On the 4th — You'll Get a Real
BANG
Out of a "Goodwill Used Car" From the Retail Store!

'54 Chevrolet
Bel Air Hardtop. Radio, heater, and white walls. A beauty.
$1595

'52 Hudson
Hornet with radio, heater. Hydramatic and 2 tone paint.
$895

'54 Pontiac
Star Chief Convertible. Radio, heater and Hydramatic.
$1895

'53 Chevrolet
2dr. with radio, heater and direction signals. Good runner.
$1095

'51 Buick
Super Hardtop. Radio, heater, direction signals and 2 tone.
$895

'54 Pontiac
2 dr. Chieftain Dix radio, heater and 12,000 miles.
$1595

'52 Chevrolet
2dr. Deluxe. Radio, heater. Power Glide and direction sigs.
$695

'53 Pontiac
Catalina Coupe with radio, heater, Hydramatic and white walls.
$1595

'51 Lincoln
4dr. sedan with radio, heater and many other extras.
$595

'51 Buick
Super 2dr. sedan with radio, heater, and a 2 tone finish like new.
$795

'51 Pontiac
4dr. 20,000 miles. Radio, heater, and Hydramatic. Like new.
$795

'53 Pontiac
4 dr sedan. A real black beauty that comes equipped with radio and heater.
$1195

'53 Dodge
Coronet 4dr. Radio, heater, 2 tone paint and white walls.
$1095

'53 Pontiac
2dr. with radio, heater, and Hydramatic. Sharp.
$1295

'51 Plymouth
4dr. sedan with radio and heater. Here is a real nice car.
$495

'53 Pontiac
Convertible with radio, heater and Hydramatic. Also white walls.
$1495

100 More Cars to Choose From
PONTIAC
RETAIL STORE
"Goodwill Used Cars"
65 MT. CLEMENS ST. FE 3-7117

Turner Values

CHEAPIES
'46 Ford 2 dr. $89
'46 Pontiac 4 dr. $89
'50 Ply. Clb. Cpe. $289
'47 Mercury 4 dr. $89
'49 Dodge 4 dr. $144
'49 Mercury 4 dr. $144
'48 Hudson 4 dr. $89
'51 Stude. 4 dr. $144
'47 Pont. Sed. Cpe. $89
'42 Ford Coupe $44
'46 Packard 4 dr. $89
'49 Ford 2 dr. $89
'46 Chev. 4 dr. $89
'49 Ford Sta. Wgn. $89
'49 Kaiser 4 dr. $89
'49 Lincoln Sed. $189
'48 Stude. Sed. $89
'49 Olds 88 4 dr. $199

Convertibles
'53 Chev. Conv. $1099
'51 Ford Conv. $599
'52 Ford Conv. $899
'54 Ford Conv. $1599
'53 Ford Conv. $1099

TRUCKS
'50 Ford ¾ t. exp. $399
'54 Ford ½ t. pick. $799
'50 Ford ½ t. panel $299
'41 Ford ½ t. pick. $99

FORD-O-MATIC SERVICE SPECIAL
1. Drain old oil.
2. Pull oil pan & clean.
3. Adjust bands properly.
4. Replace oil pan and install fresh oil.
5. Road test car and adjust throttle linkage for smooth performance.
A Vital Maintenance Service Needed Every 1,500 Miles Only
$13.95
Includes Labor and Oil

A-1 BUYS
'54 Chev. 4 dr. $1144
'54 Ford Country Sedan
'53 Nash 4 dr. $944
'54 Ford 2 dr. $944
'52 Stude. Cl. Cpe. $544
'51 Ford Cl. Cpe. $399
'52 Ford R. Wgn. $899
'53 Chev. Bel Air $1199
'53 Merc. Sedan.

--Today's Television Programs--

Channel 2—WJBK-TV Channel 4—WWJ-TV Channel 7—WXYZ-TV Channel 9—CKLW-TV

TONIGHT'S TV HIGHLIGHT

6:00—(7) Jumbo Theater. Cesar Romero in "The Jungle." (4) Saturday Edition. News. (2) Detroit Horse Show from Bloomfield Hills.

6:15—(4) Pro Golf. Golf advice from Forest Lake Golf Course.

6:30—(9) Temple Baptist Church. Religious. (4) Horace Heidt Show. Variety with new talent spotlighted.

7:00—(7) Soldier Parade. Variety with new talent from the Army. (9) Dial 9. Marion Marsh in "Youth on Parole." (4) The Soldiers. Hal Marsh and Tom D'Andrea as two GIs. Premiere. (2) America's Greatest Band. Paul Whiteman, host, with Bob Crosby and his Bob Cats; Sauter-Finegan Band; Sammy Kaye and his orchestra. Premiere.

7:30—(7) Story Studio. "Night Owl," drama. (4) Dunninger Show. Mentalist does memory tricks. John Camerson Swayze, Rocky Graziano, guests.

8:00—(7) Hollywood Premiere. Preston Foster in "I Shot Jesse James." (9) On Camera. Drama TBA. (4) Imogene Coco Show. Comedy. (2) Two for the Money. Herb Shriner quiz.

8:30—(9) Million Dollar Movie. Paul Henreid, Merle Oberon in "Pardon My French." (4) Star Theater. Donald O'Connor plays host to uncle from Iowa and winds up as a baby sitter; songwriter skit with Sid Miller. (2) Down You Go. Word game with Dr. Bergen Evans, host. Redmond O'Hanlon from $64,000 Question, guest.

9:00—(4) George Gobel. Comedy. Fred MacMurray, Spanky MacFarland, Gregg Gobel, guests on final show. (2) Professional Father. Comedy about family troubles of child psychologist. Lessons in thrift prove costly.

9:30—(7) Arthur Murray Show. Gold Medal Ball. (4) Your Play Time. Ethel Waters, in "Speaking of Hannah," story of faithful family servant who keeps family home in spite of greedy relatives. (2) Man Behind the Badge. "Black Sheep," drama.

10:00—(7) Realm of the Wild. "Circus," "Clyde Beatty's Animal Thrills." (9) National News. (4) Soldiers of Fortune. Tim and Toubo involved with sultan who wants to add an American wife to his harem in "Malayan Magic." (2) Big Town. Mark Stevens as editor Steve Wilson helps absolve policeman of charge of beating boy in "Cop Baiter."

10:15—(9) Yesterday's Newsreel. Films.

10:30—(7) Arthur Murray Show. Gold Medal Ball. Miss Michigan is chosen. (9) Playhouse. Raymond Burr in "Magnificent Lie," aging chemist believes he has turned metal into gold. (4) People Are Funny. Art Linkletter promotes a tall romance. Rerun. (2) Damon Runyon Theater. James Gleason, Rick Jason, Murvyn Vye in "The Big Umbrella," comedy about a deposed king who becomes a prize fighter and gets to challenge the dictator who took over his kingdom.

11:00—(7) Championship Bowling. Films. Buzz Fasio vs. Steve Nagy. (9) Movie Date. Alan Baxter, Lenore Aubert in "The Prairie." (4) Polka Party. Music, variety. (2) News. Jac LeGoff.

11:15—(2) Miss Fair Weather. Bette Wright.

11:20—(2) Wrestling from Hollywood. Lored Leighton, Lord Blears vs. Joe Pazandak, Mr. Moto.

11:30—(4) Saturday Show. Hank Daniels, Virginia Patton in "Burning Cross."

SUNDAY MORNING

8:15—(2) Christophers.

8:45—(2) Facts Forum.

9:00—(4) Church at Crossroads.

9:15—(2) Court of Health.

9:30—(2) This Is the Life.

9:45—(7) Comedies. (2) Kid Cartoons.

10:00—(7) Action Theater. (2) Detroit Pulpit. (4) Cartoon Carnival.

10:30—(9) How Garden Grows. (4) Buffalo Bill. (2) Barker Bill Cartoons.

10:45—(2) Sausage Sinema.

11:00—(9) Church in Home. (4) Adventure Ho. (2) Porky Pig. Daffy Duck.

11:30—(7) Today's Faith. (2) Contest Carnival.

SUNDAY AFTERNOON

12:00—(7) TBA (9) Moppets. (4) Double Theater. (2) Victory at Sea.

12:30—(7) Auntie Dee. (9) Uncle Toby's Party. (2) Wild Bill.

1:00—(7) World Adventure Series. (9) Million Dollar Movie. (2) Buster Crabbe.

1:30—(7) Cowboy G-Men. (2) Sunday Show Time.

2:00—(7) Laurel & Hardy. (9) Movie. (2) Sunday Show Time.

2:30—(7) Laurel & Hardy. (9) Meet Mr. Callahan.

3:00—(7) My Hero. (9) Justice Colt. (4) Background. (2) Bloomfield Hills Horse Show.

3:30—(7) Annie Oakley. (4) Zoo Parade.

4:00—(7) Super Circus. (4) Hall of Fame. (2) Life of Helen Keller.

4:30—(9) Theater. (4) Captain Gallant. (2) Adventure.

5:00—(7) Jimmy Wakely Show. (4) Annie Oakley. (2) Lucy Show.

5:30—(4) Roy Rogers. (2) You Are There.

6:00—(7) Auntie Dee. (9) Justice Colt. (4) Biff Baker. (2) Sagebrush Shorty.

6:30—(7) Wild Bill Hickok. (4) Tennessee Ernie.

SUNDAY'S TV HIGHLIGHTS

6:00—(7) You Asked for It. (2) Pride of the Family. "Anniversary Story," starring Paul Hartman and Fay Wray. (9) Oral Roberts. (4) Corliss Archer.

6:30—(7) Chance of Lifetime. (9) Meet UAW. (4) Do It Yourself. (2) Private Secretary. Susie MacNamara tries to prove that the way to a man's heart is through his stomach.

7:00—(7) The Huntress. (9) War in the Air. (2) Toast of the Town. Seventh anniversary program with guest Bob Hope, Pearl Bailey, Will Jordan and others. (4) Colgate Variety Hour. Movie star Fred MacMurray and orchestra leader Louis Prima head the cast and Charlton Heston will act as host.

7:30—(7) Pepsi Playhouse. (9) Playhouse.

8:00—(7) Walter Winchell. (9) Motion Picture Academy. (4) TV Playhouse. Steven Hill's first teleplay "Black Frost," with Bert Freed, Logan Ramsay, Lenka Peterson, Pat Hingle, Lonnie Chapman and Bob Armstrong. (2) GE Theater. Jack Benny plays starring role in "The Face Is Familiar."

8:30—(7) Stork Club. (2) Stage 77. Stephen McNally stars in "The Full Moon," with Jorja Curtwright, Tony Carsuo, Peggy Maley and Grady Sutton.

9:00—(7) Break the Bank. (4) Loretta Young Show. (2) App't. With Adventure. Paul Newman stars in "Honeymoon in Spain."

9:30—(7) Jumbo Theater. (4) Bob Cummings Show. "El Lobo Strikes Again," Bob Cummings disapproves of his widowed sister's plan to date a visitor whom Bob considers a "wolf."

10:00—(7) Joe Palooka. (9) Yesterday's Newsreel. (4) Badge 714. (2) Bandstand Revue.

10:30—(7) Karloff Mystery. (4) Carpet Theater. (9) Follow That Man. (2) Willy.

11:00—(7) Hollywood Premiere. (9) Crown Theater. (4) Sunday News. (2) News Final.

11:20—(2) Nightwatch Theater. "Great Flamarian," starring Erick von Stroheim, Dan Duryea.

11:30—(4) Hollywood Off-beat.

MONDAY MORNING

7:00—(4) Today. (2) Morning Show.

9:00—(7) Todd Purse Show. (4) Romper Room. (2) Garry Moore.

9:30—(2) Arthur Godfrey.

10:00—(7) Wixie's Wonderland (4) Home.

10:30—(2) Strike It Rich.

11:00—(7) Story Studio. (4) Ding Dong School. (2) Valiant Lady.

11:15—(2) Love of Life.

11:30—(4) Feather Your Nest. (2) Search for Tomorrow.

11:45—(2) Guiding Light.

MONDAY AFTERNOON

12:00—(7) 12 O'Clock Comics. (4) Playhouse 15. (2) Inner Flame.

12:15—(4) Way of World. (2) Road of Life.

12:30—(7) Beulah. (4) Hour of Shows. (2) Ladies Day.

1:00—(7) Lunchtime Drama. (9) Shopper's Matinee.

1:30—(4) Jean McBride. (2) Linkletter.

2:00—(7) Stars on Seven. (9) Myrtle Labbitt Show. (4) Ted Mack's Matinee. (2) Big Payoff.

2:30—(9) Toby David Show. (4) Greatest Gift.

2:45—(4) Concerning Miss Marlowe.

3:00—(9) Monday Matinee. (7) Hearthrob Theater. (4) Hawkins Falls.

3:15—(4) First Love. (2) Secret Storm.

3:30—(4) World of Mr. Sweeney.

3:45—(4) Modern Romance.

4:00—(7) Captain Flint. (9) World Passport. (4) Pinky Lee. (2) Robert Q. Lewis.

4:30—(9) Howdy Doody. (4) Howdy Doody. (2) Welcome Travelers.

4:45—(7) Ricky the Clown.

5:00—(7) Auntie Dee. (9) Justice Colt. (4) Rocky Jones, Space Ranger. (2) Sagebrush Shorty.

5:30—(7) Wild Bill Hickok. (4) Tennessee Ernie.

Navy Questions Soda Pop Mix

Buying Agent Insists $177,660 Purchase Was Best on Market

SEATTLE (AP) — The $177,660 worth of soda pop mix he bought for the Navy in 1952 was a high grade product and the manner in which it was purchased above criticism, John E. Moeller insists.

Moeller, now a salesman but then a Navy lieutenant commander in Seattle, was named with two other persons as the principals in the deal by which the 2,600 cases of mix were purchased for 13 Navy ships.

* * *

William L. Ellis, head of investigations for the Government Accounting Office, told the House Government Operations subcommittee the deal was an example of waste in military buying.

* * *

He said it had been supplied even though ship stewards "showed a distinct disinclination to take the stuff aboard."

Not so, said Moeller at his job here, and added there was nothing wrong with the Navy's purchasing system. "It's the finest in the world," he said.

Moeller said the pop mix was purchased for troops traveling to and from Korea on Military Sea Transportation ships.

* * *

"The mix was requisitioned, processed and purchased in a normal way. The statement that I waited until my commanding officer left is entirely false. It was just a routine matter," he said.

* * *

He insisted the mix was a high grade product "which still is selling as popular merchandise." It was, he said, the same product purchased in San Francisco, New York and other ports.

He said it was not true that he had declined, as testified in Washington, to provide investigators with information they desired but he just didn't have money enough to finance a trip to Washington.

Lensman Snaps Ike, His 10th President

WHITEFIELD, N.H. (AP)—Presidents come and go but 75-year-old Arnold Belcher of East Kingston always seems to get around to photographing them.

* * *

When the President posed exclusively for Belcher yesterday at Profile Lake while on a New England tour it marked the 10th president the former Boston Globe photographer has snapped.

* * *

The President was asked to pose after being told that Belcher had photographed nine previous presidents.

"Wonderful," the President was quoted as saying as Belcher took his picture.

$64,000 Candidates

New Show Contestants Are Carefully Screened

By WAYNE OLIVER

NEW YORK (AP)—CBS' $64,000 Question, hottest new show in TV, is so lucky on having interesting contestants it might appear they were carefully screened—and they are.

Louis G. Cowan, who owns the show, and executive producer Steve Carlin make no secret about that. But they say contestants are chosen for their human interest value rather than on the basis of whether they're likely to be able to answer a lot of difficult questions.

* * *

The story of the contestant is as important as the amount of money they're trying for, they say.

Thus it was that the first big winner, Redmod O'Hanlon, was quite a story himself. He's a New York City policeman, a Shakespearean scholar, holder of a master of arts degree and the father of five children.

He quit with $16,000 rather than risk it trying for $32,000.

Contestants are chosen from two sources—letters sent to the program and cards distributed among the studio audience. Those picked from the audience won't be on the night the choice is made. If they pass the screening, they are brought on later.

Usually 25 potential contestants are picked for each show but after three screenings the number is reduced to five. Those five are told it's unlikely more than three will have a chance to go for the money.

GREAT DANE OR TOY TERRIER, to sell pets quickly Classified ads are your cue! For a helpful Pontiac Press ad-writer phone FE 2-8181.

--Today's Radio Programs--

Programs furnished by stations listed in this column are subject to change without notice.

WJR, (760) CKLW, (800) WWJ, (850) WCAR, (1130) WXYZ, (1270) WJBK, (1490) WPON, (1460)

TONIGHT

6:00—WJR, Hainline; WWJ, News; WXYZ, Pan-American; CKLW, News, Sports; WPON, News

6:15—WJR, Richard Hayes; WWJ, Sen. McNamara; CKLW, Sec. of State; WCAR, Talk Sports; WPON, Idletime Serenade

6:30—WJR, Sports; WWJ, Farm Home Hr.; WXYZ, Amer. Farmer; CKLW, Parliament dill; WJBK, Sports; WCAR, Music; WPON, Sports Slants

6:45—WJR, J. White; CKLW, Mich. Catholic; WPON, Three Suns

7:00—WJR, Way for Youth; WWJ, Monitor; WXYZ, News, Sandlotter; CKLW, Theater; WJBK, Middle East Mel; WCAR, News, Music; WPON, News, Gib Shanley

7:15—WXYZ, Manpower; WCAR, Sign Off

7:30—WJR, Gangbusters; WXYZ, We See It; CKLW, Wonderful City

7:45—WXYZ, Washton Wk.; CKLW, Globetroter

8:00—WJR, Gunsmoke; WWJ, Monitor; WXYZ, Dance Party; CKLW, True or False; WPON, Don Z. g Orville

8:30—WJR, Band Concl.; WWJ, Det. Symph; CKLW, Music Flight

8:45—CKLW, Tourist

9:00—WJR, Two for Money; CKLW, Hawaii Calls

9:30—CKLW, Lombardoland; WJR, Jamboree; WWJ, Monitor

10:00—WJR, Country Style; WXYZ, News, Town; CKLW, W. King; WPON, News

10:15—WPON, Off Record

10:30—WJR, Town, Country; CKLW, Sanctuary; WXYZ, A Great Day

10:45—WJR, Change World

11:00—WJR, News; WXYZ, Dance Music; CKLW, J. Van Kuren; WJBK, Sepia Revue; WPON, News

11:15—WJR, Sports Final; CKLW, Israel Visits; WPON, Fran Warren

11:30—WJR, Annual Wage; WXYZ, Top of Town; CKLW, Jim Dunbar; WJBK, Tom George; WPON, Manhattan Melodies

SUNDAY MORNING

6:00—WJR, At Dawning; WWJ, Monitor; WJBK, Album

6:30—WJR, Farm Review; WJBK, Album Time; WPON, News, Music

6:45—WPON, Traveler

7:00—WJR, Favorite Hymns; CKLW, Wildwood Church; WJBK, News, Album; WPON, Nazarene Pulpit

7:15—WWJ, Monitor

7:30—WJR, Laymen's Hour; WXYZ, Sunday Music; CKLW, Baughey Tab; WPON, 1st Gen. Baptist

8:00—WJR, News; WXYZ, Bible Class; WJBK, News, Album; WCAR, Gospel Hour; WPON, 1st Assembly

8:15—WJR, Sid Walton; WJBK, Univ. Organ

8:30—WJR, Renfro Valley; WXYZ, Light & Life; CKLW, Pontiac Baptist; WJBK, Ave Maria; WCAR, Back to God; WPON, St. John's

8:45—WWJ, Monitor

9:00—WJR, News; WWJ, Crossroads; WXYZ, Religious News; CKLW, Bethesda Temple; WJBK, News, Organ; WCAR, News, Rhythm

9:15—WJR, Faith Hymns; WXYZ, Detroit Women; WJBK, St. Francis Hour

9:30—WWJ, Natl. Pulpit; WXYZ, Voice; CKLW, Hebrew Chrtian Hr.; WJBK, Detroit Pulpit; WPON, S'reat Baptist

9:45—WJR, Religion; CKLW, Christian Science

10:00—WJR, News, Biggs; WWJ, Monitor; WXYZ, Israel Message; CKLW, Bible Class; WJBK, News, Music; WCAR, News, Roundup; WPON, News

10:15—WCAR, Bible Class; WPON, 1st Meth

10:30—WJR, Chapel Hour; WWJ, Monitor; WXYZ, Negro Chorus; CKLW, Voice

10:45—WWJ, Storybook; WCAR, Music all the Time

11:00—WJR, Tabernacle; WWJ, St. Paul's Cath.; WXYZ, Sunday Music; CKLW, Pontiac Baptist; WJBK, News, Music; WCAR, News, Music; WPON, Central Meth.

11:15—WJBK, Ken Cline

11:30—WJR, Album; WXYZ, Sun. Music; CKLW, Anglican Church; WJBK, McLeod; WCAR, Radio Temple

11:45—WJR, No 2nd Chance; WXYZ, Music Room; WJBK, Ken Cline

12:00—WJR, News; WWJ, Noon News; WXYZ, Pan Am. Union; WJBK, News, Music; WCAR, Tiger Tunes; WPON, News

12:15—WJR, Best of Guest; WWJ, Weekend Music; CKLW, News, Chats; WJBK, Stn. Music; WPON, Tidings Temple

12:30—WJR, Opinion; WJBK, Tom George; WXYZ, Tomorrow's World; WCAR, Game; CKLW, TBA; WPON, Game

SUNDAY AFTERNOON

1:00—WJR, Symphony; WXYZ, Truth Herald; CKLW, Cloutier's Orch.; WJBK, News, Tom George

1:15—WJBK, Music

1:30—CKLW, Lutheran Hour; WXYZ, News, Pilmge

2:00—WJR, Woolworth Hr.; WXYZ, Healing Waters; CKLW, Elder Morton; WJBK, News, Music

2:15—CKLW, News

2:30—WJR, Music Festival; WWJ, Monitor; WXYZ, Wings of Healing; CKLW, Frank & Ernest

2:45—CKLW, Chosen People

3:00—WWJ, Monitor; WXYZ, Christian in Action; CKLW, Gospel for Blind

3:15—CKLW, Bandstand

3:30—WJR, Concert; WWJ, Monitor; CKLW, Army Hour; WJBK, Sun. Music; CKLW, Global Frontiers

4:00—WJR, News, Afternoon; WXYZ, Revival Hour; CKLW, Salute Nation; WJBK, News, Music

4:30—WJR, Road Rhythm; CKLW, Nick Carter

4:45—WJR, J. Pirincin

5:00—WJR, Sunday P. M.; WXYZ, Disaster; CKLW, Rin Tin Tin; WPON, Dinner Serenade

5:15—WJR, World Affairs

5:30—WJR, Scoreboard; WWJ, Weekend Music; WXYZ, Greatest Story; CKLW, Masquerader; WJBK, Music Moods

5:45—WJR, Sun. Noon; WPON, Dinner Srnde.

SUNDAY EVENING

6:00—WJR, Gene Autry; WXYZ, Mon. Headlines; CKLW, Public Prosecutor; WJBK, News, Music; WPON, News; WCAR, News, Music

6:15—WXYZ, P. Harvey; WJBK, Guy Bowman; WPON, Spanish Hour

6:30—WJR, St. Louis; WWJ, Weekend Music; WXYZ, Indianapolis Races; CKLW, Bob Considine; WJBK, U. of D. Showtime; WCAR, Scores

6:45—CKLW, Sports Time

7:00—WJR, Juke Box Jury; WWJ, Monitor; WXYZ, News, Music; CKLW, Sunday Concert; WJBK, Evenins Serenade; WCAR, News, Music; WPON, Spanish Hour

7:15—WJBK, D. Young

7:30—CKLW, Radio Bible; WJBK, Facts Forum; WPON, Hour of Charm

7:45—WJBK, Freedom Story

8:00—WJR, Our Miss Brooks; WWJ, Monitor; WXYZ, Town Meeting; CKLW, Fulton Lewis Jr.; WJBK, Bowman

8:15—WXYZ, Frolics; CKLW, St. Francis Hour; WJBK, D. Young

8:30—WJR, Little Margie; WWJ, Monitor; CKLW, Quiet Hour; WJBK, U. of D. Roundtable; WPON, Concert Hall

9:00—WJR, Rudy Vallee; WWJ, News; WXYZ, Winchell; CKLW, Burns Baptist; WJBK, Serenade; WPON, Liberty Baptist

9:15—WWJ, Congress Rpts.; WXYZ, Drew Pearson

9:30—WWJ, Catholic Hr.; WXYZ, Manion Forum; CKLW, Dr. Barnhouse; WPON, Pentecostal

9:45—WXYZ, Music

10:00—WJR, Believe Nation; WWJ, Fibber McGee, Molly; WXYZ, Paul Harvey; CKLW, Billy Graham; WJBK, News, Serenade; WPON, News

10:15—WXYZ, Elmer Davis; WPON, Off Record

10:30—WJR, Facts Forur; WXYZ, Revival Times; CKLW, Back to God

10:45—WJR, Montovani

11:00—WJR, News; WWJ, Movietown Theater; WXYZ, News, Music; CKLW, News, Witness; WJBK, News, Music; WPON, News, Sports

11:15—WJR, U.N. Report; WPON, Music

11:30—WJR, Starlight Symp.; WWJ, Proudly We Hail; WXYZ, News, Stars; CKLW, Mount Zion Church; WJBK, Protestant Hr.

MONDAY MORNING

6:30—WJR, Agricit. Voice; WWJ, Bob Maxwell; WXYZ, Fred Wolf; CKLW, Guy Nunn; WJBK, Gentile, Frolic; WPON, Rise 'n' Shine

6:45—CKLW, Toby David; WCAR, Coffee

7:00—WJR, Jim Vinall; WJBK, Gentile, Binge

7:15—WJR, Music Hall

7:30, CKLW, Terence O'Dell; WJBK, Gentile, Binge

7:45—WWJ, News; CKLW, Toby David

8:00—WJR, Jack White; WWJ, Bob Maxwell; WJBK, News, Gentile; WCAR, News; WPON, News

8:15—WJR, Bud Guest; WCAR, Coffee With Clem; WPON, Rise 'n' Shine

8:30—WJR, Music Hall

8:45—WWJ, News; WCAR, Radio Revival

9:00—WJR, News; WWJ, Minute Parade; WXYZ, Breakfast Club; WJBK, News, George; WCAR, News, Rhythm; WPON, News, Music

9:15—WJR, Kitchen Club

9:30—WJR, Mrs. Paige; WPON, Goes Calling

9:45—WJR, Lazy Ranch; CKLW, Good Neighbor

10:00—WJR, A. Godfrey; WWJ, McBride Peale; WXYZ, My True Story; CKLW, News, Homechatter; WCAR, News, Temple; WPON, News

10:45—WWJ, TBA; WPON, Pontiac Party

10:30—WXYZ, Whispering; WWJ, Fran Harris; CKLW, Mary Morgan; WCAR, Music

10:15—WWJ, TBA; WXYZ, Ind. Speedway; WCAR, Music

11:00—WWJ, Strike It Rich; WXYZ, Speedway; CKLW, Florida USA; WJBK, News, George; WCAR, News, Lady

11:15—WXYZ, Speedway; WCAR, Song Parade; WPON, Pontiac Party

11:30—WJR, Make Up Mind; CKLW, Queen for a Day; WPON, Party

11:45—WJR, Second Husband; WWJ, Fibber McGee

12:00—WJR, Jack White; WWJ, News; CKLW, News, Music; WJBK, George; WCAR, News; WPON, News

12:15—WJR, Farm Roundup; WWJ, Faye Elizabeth; CKLW, Austin Grant; WCAR, Music; WPON, Luncheon Music

12:30—WJR, Time Out Music; WXYZ, Speedway; CKLW, Burt Davies; WJBK, George; WCAR, Harmony Hall

12:45—WXYZ, Speedway; WPON, Farm Mkts.

MONDAY AFTERNOON

1:00—WJR, Road of Life; WWJ, News, Mulholland; WXYZ, Speedway; CKLW, Musical Living; WJBK, T. George; WCAR, News, Music; WPON, News, Platter

1:15—WJR, Ma Perkins; WXYZ, Speedway; CKLW, Sammy Kaye; WCAR, Music; WPON, Guy Nunn

1:30—WJR, Dr. Malone; CKLW, Eddie Cantor

1:45—WJR, Guiding Light

2:00—WJR, Mrs. Burton; CKLW, News, Davies; WJBK, McLeod; WCAR, News, Music

2:15—WJR, Perry Mason; CKLW, 8 Star

2:30—WJR, Nora Drake; WWJ, Just Plain Bill; WWJ, Lorenzo Jones; WXYZ, Betty Crocker; CKLW, Club Time; WCAR, Music, Sports

2:45—WJR, Brighter Day; WWJ, Lorenzo Jones

3:00—WJR, News, Hymns; WWJ, Woman in Love; WXYZ, Ed McKenzie; WCAR, News, Music

3:15—WJR, Rosemary

3:30—WJR, Helen Trent; WWJ, Pepper Young; WJBK, Don McLeod

3:45—WJR, Gal Sunday; WWJ, Right to Happ.

4:00—WJR, House Party; WWJ, Backstage Wife; WXYZ, Wattrick McK.; CKLW, Eddie Chase; WCAR, News, Music

4:15—WWJ, Stella Dallas

4:30—WJR, Music; WWJ, Wider Brown; WCAR, Music

4:45—WWJ, Woman in House; CKLW, News, Wright; WPON, Mt. Red.

5:00—WJR, News; WWJ, News, J. Deland; CKLW, Eddie Chase; WJBK, Don McLeod; WCAR, News; WPON, News, Serendale

5:15—WJR, Music; WJBK, McLeod; WCAR, Music

5:30—WWJ, Jim Deland, Spt.; CKLW, Chase, News; WCAR, Music

TUNE IN! A LAUGH-FEST OF FUN FOR EVERYONE!



Every Monday
6:30 P. M.
on
WCAR
113 On Your Dial



YOU BET IT'S SHARP!

EVERY TOOTH OF THIS SAW HAS BEEN MACHINE SHARPENED . . .

I had it done at Incorporated Crafts, because they do professional work, and guarantee satisfaction. Every tool sharpened right, every tooth at a perfect pitch and bevel!

Authorized Reo Service

INCORPORATED CRAFTS
53½ Union Street
Phone FE 4-5139

This is the Organ



THE ORGAN
FOR ALL MUSIC
FOR ALL MUSICIANS

Now we can show you this beautiful organ with its wonderfully rich tones and easy-to-play keyboard.

Come in for a demonstration.

Let us show you how you can play at once with exclusive LOWREY "Minit-Music."

LOWREY Spinet ORGAN

Sold Exclusively by
GALLAGHER MUSIC CO.
PRICE
$1295.00
Terms Arranged
18 E. Huron St. FE 4-0566
Open Mon. and Fri. Till 9 P. M.

THE WINNER
MRS. PAUL S. KANTZ
39 Mohawk
Won a Gibson Refrigerator in the Gibson Contest Puzzle Game
Other Winners Will Be Notified by Mail as Soon as Possible
HAMPTON ELECTRIC
825 W. Huron FE 4-2525

SYLVANIA TV
FOX TV & RADIO SERVICE
We Service All Makes TV
2485 Airport Rd. Cor. Hatchery
OR 3-1647

WE INVITE YOU TO USE OUR
FREE
ARCHERY RANGE
Come on out, try out your equipment on our range . . . there is absolutely no charge for shooting here!
FISHERMEN! We Always Have Plenty of
LIVE BAIT
OPEN SUNDAYS from 9 to 1
SLAYBAUGH'S
SPORTS SHOP
630 Oakland Ave. Phone FE 4-0824
★ FREE PARKING ★

Actor Wants Libel Suit in California

SANTA MONICA, Calif. (AP) — Robert Mitchum's lawyer wants the actor's million dollar slander suit against Confidential Magazine to be tried in California.

* * *

Atty. Jerry Giesler asked court permission yesterday to travel to New York to obtain statements from the magazine's executives. He said he hoped this move would force the magazine to trial in California courts.

The magazine has asked that the summons be dropped, on the grounds that the publication doesn't do business in this state.

Superior Judge Orlando Rhodes took the matter under submission.

Answer to Previous Puzzle

S	E	N		C	E	N	T		P	E	S	O		
T	I	E		U	R	E	A		O	V	E	N		
A	R	C		L	I	A	B	I	L	I	T	Y		
R	E	E	N	T	E	R		R	E	L	A	X		
		S	I	S		E	R	A	S					
C	O	S	T		P	R	O	D		T	R	A		
A	P	I	E	C	E		B	E	A	R	E	R		
P	A	T	R	O	L		E	S	T	A	T	E		
S	L	Y		L	E	T	S		O	N	E	S		
		I	D	E	A		E	N	S					
S	C	O	N	E		U	N	S	E	A	T	S		
T	O	L	E	R	A	T	E	S		C	O	O		
I	C	E	R		W	E	R	E		T	O	D		
R	O	O	T		E	R	O	S		S	T	A		

COOL OFF IDEA: A better fan or refrigerator is easily found in the Classified advertising section. Or place your own "Wanted" ad to reach folks eager to sell. Call FE 2-8181.

Famous Make
USED TV SETS
Only $5 Per Week!
HAMPTON TV
825 W. Huron FE 4-2525

Featuring These Famous Make TV:
RCA VICTOR — PHILCO
ADMIRAL
GENERAL ELECTRIC
SYLVANIA — DUMONT
EMERSON — CBS
HAMPTON-TV
825 West Huron St.
FE 4-2525



Numitz TV
For Factory Authorized Service
Call FE 4-1515
C&V TV Pontiac 993 Mt. Clemens

NOTICE!
Dishmaster Owners!
We have just opened a direct Factory Parts and Service Department for your convenience located at the Factory, corner of Rockwell and Bagley Ave.
Ask about our attractive Factory Trade-in Offer on Dishmasters 3 years old or older.
Watch for "DISHWASHER" Ad in this week's SATURDAY EVENING POST June 25, 1955
Remember the Address:
Corner of Rockwell and Bagley Ave.

Attention TV Owners!
Do not be misled with low price bait advertising for television service. The price will not be as low as you think when the final bill is presented to you. Play it safe and call any of the firms listed below when you need service on your TV. You will not be deceived and you will pay only for the quality work that you can be sure you will receive.

PONTIAC
ANDY CONDON'S RADIO-TV..... 127 S. Parke, FE 4-9736
AUBURN RADIO & TV..... 39 Auburn, FE 4-1655
BLAKE'S RADIO-TV..... 3149 W. Huron, FE 4-5791
BUSSARD ELECTRIC SHOP..... 84 Oakland, FE 2-6445
CAMPBELL RADIO & TV SERV., 89 Chamberlain, FE 2-7406
CHRISTIE RADIO MAINTENANCE 36 Miller, FE 5-8752
C & V TV SALES & SERVICE 993 Mt. Clemens, FE 4-1515
HAMPTON ELECTRIC CO.... 825 W. Huron, FE 4-2525
HOD'S RADIO & TV. 770 Orchard Lake Ave., FE 4-5841
JOHNSON'S RADIO & TV.....45 E. Walton, FE 4-7601
OBEL RADIO & TV..... 46 Oak Hill, FE 4-4945
RICH & PURSELY TV..... 2141 Opdyke, FE 4-0221
STEFANSKI RADIO & TV.....1157 W. Huron, FE 2-6967
SWEET'S RADIO APPLIANCE.....422 W. Huron, FE 4-1133
WALTON RADIO & TV..... 1430 Joslyn, FE 2-2257
WKC, INC., SERVICE DEPT..... 45 N. Perry, FE 2-0711
BOULEVARD RADIO & TV SERV...512 Osmun, FE 4-7723

WEST OF PONTIAC
MAC RADIO & TV..... 1515 Union Lk. Rd., EM 3-3072

AUBURN HEIGHTS
ACE TV & RADIO SERVICE 3357 Auburn Rd., FE 8-1204
GENE'S TV SALES & SERVICE.... 3351 Grant, FE 4-8972

BIRMINGHAM
ELECTRONICS SERVICE CO., 1287 S. Woodward, MI 6-1022

CLARKSTON
LAATSCH'S TV SERVICE.....6734 Dixie, MA 5-5311

DRAYTON PLAINS
LATIMER'S RADIO & TV... 3530 Sashabaw Rd., OR 3-2652
PHELPS ELECTRIC..... 4348 Dixie Hwy., OR 3-1217

OXFORD
OXFORD RADIO & TV SHOP, 40 S. Washington, OA 8-2032

ROCHESTER
ROCHESTER RADIO & TV..... 430 Main St., OL 2-2141
DOBAT TV & RADIO SERVICE.. 104 W. 5th St., OL 2-4723

WALLED LAKE
TOWNSEND'S TV SERVICE, 3081 Commerce Rd., EM 3-2527
WILKINSON'S TV SERVICE, 3070 S. Commerce, MA 4-2665