The Weather
Weather: Sunday—Cloudy
(Details Page 2)

THE PONTIAC PRESS

Home Edition

112th YEAR ★★★★ PONTIAC, MICHIGAN, SATURDAY, JANUARY 15, 1955—26 PAGES ASSOCIATED PRESS UNITED PRESS INTERNATIONAL NEWS SERVICE 7c

Home Building in County to Hit $107 Million

By HAZEL A. TRUMBLE

Builders and developers in this area are poised to provide a "heap o' living" for 7,056 new home owners in 1955 at a cost of $107,425,000.

They have obtained and platted the land.

Financing is available.

Materials are stockpiled.

The labor market is ready with hammer and saw and promises a top production year.

Plans for every type home from the $6,500 two-bedroom one story prefabricated model to the $75,000 split-level custom built modern mansion are off the draft boards of designers and architects.

In a survey made this week by the Pontiac Press, covering all of Oakland County except the southeast corner, major builders and developers in this area readily testify that they believe in Oakland County and its future.

"It's a natural. This county is no gamble. It is a sound and good investment," declared a veteran of 30 years in the developing business who has a $5,000,000 proposed program for 1955.

Their faith in Oakland County and its ability to attract the "moving people" from the nearby cities and far-off places has sent them prospecting for desirable land to develop.

And they have found it in the former apple orchards and pasture lands of Oakland County. They have spotted vacant and undeveloped property and surveyed it from every angle.

Their confidence has been reinforced by Washington whose barometer says we have moved into a state of healthy economy.

Rising incomes in this county (especially in the middle and lower income brackets) have carried a growing number of families into the financial position which qualify them for home ownership. Across the nation, one million more families per year, according to Washington statistics, are realizing that great American ambition—to own their own home.

Oakland County, boast the builders and developers, is right in the path of this mass migration movement and it has everything to offer for those seeking "a spot in the country."

Each reported that land costs are several hundred dollars less than in Wayne County.

Taxes are somewhat lower.

It is only an hour or so to business and industrial headquarters. For some it is a matter of minutes.

"The heart is truly where the home is," said one builder, "and when they come out to Oakland County they shift community pride to their homesite."

Although the largest single development of houses for 1955 will be built in the Joslyn and Walton Boulevard area and is planned to number 1,000 homes, Waterford Township is scheduled to get the preponderance of construction during this coming year.

Its 35 per cent of undeveloped land daily is being readied for new homes, especially around its lake areas.

Colwell Homes, Inc., is the developer of the one thousand house project. It is to cost about $9,000,000. Concentration, they claim, will be on the less than $10,000 model.

"This," said Harry J. Fournier of the corporation, "seems to be in the greatest demand."

Prefabricated homes assembled in Lafayette, Indiana, by the National Homes, Inc., the Colwell houses are completed in a three-week period from the time they move onto the site via truck. Everything is included in this packaged home from the kitchen sink to the bathtub.

Also located in Pontiac Township will be another large development, by Royal Park, in the amount of $1,708,000. This represents 234 homes and is on Walton Blvd., just east of Opdyke Rd.

The City of Pontiac may get a 300 unit federal housing project during 1955. By action of the city commission, negotiations with the federal housing officials have begun.

Waterford Township will see a total of 1,794 homes built by major developers this year. However, not included in this total are the hundreds of homes which will be built by individual buyers or builders.

The former King Farm at Williams Lake and Airport Rds. will provide sites for 300 homes in the $12,500 price bracket. This project is developed by the White Brothers, who are also handling 130 homes at Williams Lake for $11,800; 170 homes at Elizabeth Lake and M59 with the project to cost $2,031,500; 130 homes at Airport Rd. near Our Lady of the Lakes Church to cost $15,500 each and another 80 homes at Elizabeth Lake near Hospital Rd. in the $11,500 price bracket.

White Brothers are also developers of the scenic Waterford Hill which promises to give 250 spacious home sites. This project they estimate at $8,000,000.

Sylvan Realty has 150 homes going up in Waterford

(Continued on Page 13)

U. N. Chief Wins Ike's Confidence on POW Release

President Urges Nation to Back Efforts to Free 11 Captive Airmen

WASHINGTON (AP)—U.N. Secretary General Dag Hammerskjold was assured today of full U.S. support for his further efforts to obtain the release of 11 American airmen imprisoned in Red China.

The assurance came from President Eisenhower who said the "fundamental thing" is the safe return of the airmen, and added in a public statement: "We must support the U. N. in its efforts so long as those efforts hold out any promise of success."

The statement was issued yesterday in what was reported to be a move to forestall tough talk from members of Congress and others, lest this in some manner endanger the safety of the imprisoned men or their chances for freedom.

Administration officials are privately hopeful Hammarskjold's recent mission to Peiping will lead eventually to the release of the airmen and possibly other U.N. personnel held by the Chinese Reds.

Hammarskjold told a news conference in New York yesterday his mission had constituted a successful first step and the way for further negotiation was open. But he gave no details.

Hammarskjold reported, presumably in detail, to Ambassador Henry Cabot Lodge Jr. at U.N. headquarters and yesterday Lodge reported to Secretary of State Dulles at Omaha, Neb., where both had gone for a briefing on the operations of the Strategic Air Command.

Dulles talked with Eisenhower by telephone and the presidential statement was released after that talk.

The President said first reaction to the failure to obtain immediate release of the airmen "quite naturally . . . is disappointing."

"All of us are rightly aroused," the President added, "that our airmen have not been long since released by their Communist captors in accordance with the clear terms of the Korean armistice."

Pontiac Motor Strato Star to Make Debut at Motorama

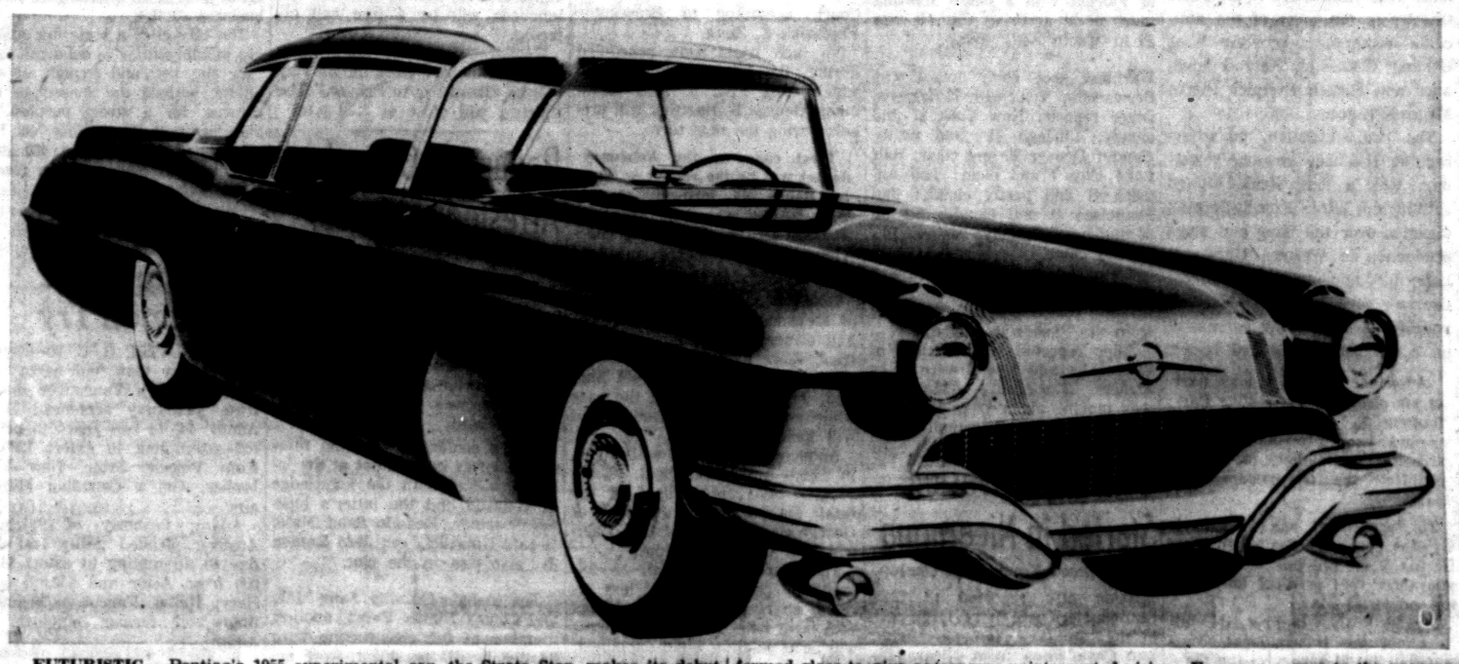

FUTURISTIC—Pontiac's 1955 experimental car, the Strato Star, makes its debut at the General Motors Motorama in New York City, Jan. 20. The futuristic show car, finished in silver lacquer with vermillion red interior is only 53 inches high. The top of the six-passenger coupe is supported by four slim airfoil sectioned pillars and specially formed glass to give passengers uninterrupted vision. For easy access to the passenger compartment, hinged panels in the roof of the Strato Star automatically raise when the doors of the car are opened.

Experimental Dream Car Looks Into Future

Radical Top and Body Design Featured in Pontiac's New Strato Star Coupe

The Pontiac Strato Star, a culmination of automotive stylists dreams come true, will be presented for the first time by Pontiac Motor Division at the General Motors Motorama opening Jan. 20 in New York.

The six passenger hardtop coupe is inspired by the dashing flair of the world's most exciting racing and sports cars.

Most startling feature of this truly dream car is the revolutionary new treatment of the roof and upper body. Designers and stylists have for years tried to reduce the size of the rear quarter roof support panels to attain obstruction-free rear vision while still maintaining firm body support. Until the introduction of the Strato Star they had been only partially successful.

However, the Strato Star introduces an almost unbelievably immense expanse of viewing area with its airfoil sectioned cantilevered pillars. These slim but sturdy pillars actually grow out of the streamlined fins of the rear deck, extend the length of the roof section, gradually tapering to join the windshield header bar.

A structural innovation of Pontiac engineers, these slim columns add a tremendously appropriate air of fleetness to the over-all feeling of the car. The Strato Star undisputably offers greater all-around vision than ever before seen in a hardtop automobile.

"In the Strato Star we believe we have designs many years ahead," R. M. Critchfield, vice president of General Motors and general manager of Pontiac, said. "While this car is not scheduled for production at this time, it may well influence the features and appearance of our cars in the future."

The Strato Star, although less than 4½ feet high, comfortably seats six passengers. The hardtop coupe's innate beauty is brilliantly reinforced with a highly metallic silver colored lacquer. The interior is done entirely in vermillion red and brushed aluminum.

An engineer's and stylist's dream come true is seen in the six inch "access panel" directly over the door. The hinged panel actually flips up when the door is opened, allowing exceptional headroom

(Continued on Page 2, Col. 2)

Points Finger at Nicaragua

OAS Says Costa Rica Attacked From North; Government Blameless

WASHINGTON, (AP) — Without blaming the government of Nicaragua, the Organization of American States has put its finger on that Central American nation as the source of an invasion of neighboring Costa Rica.

While the OAS did not place responsibility for the invasion on the Nicaraguan government, it urged decisive action by Nicaragua to prevent war goods from moving across its border into Costa Rica.

Meanwhile, Costa Rican forces were reported closing in rapidly on La Cruz, in the northwest tip of the beleaguered country, where an enemy band has grabbed a small area.

Meeting late into the night, the OAS Council adopted a resolution in which it said its on-the-scene investigation commission had reported "a substantial part of the war material was introduced over the northern border" of Costa Rica.

Nicaragua is Costa Rica's sole neighbor to the north. The com-

(Continued on Page 2, Col. 4)

MSC Student Figueres' Kin

Costa Rica President's Brother-in-Law Sees War as Family Affair

EAST LANSING (AP)—A freshman student at Michigan State College has a right to regard the present turbulent situation in Costa Rica as something of a family affair.

Richard H. Beck, of New York City, explained that Costa Rica President Jose Figueres is his brother-in-law.

Beck said his sister, the former Karen Olsen Beck, met Figueres while she was a student at Columbia University and the Costa Rican president was visiting New York. They were married last February in Costa Rica and the MSC student obtained a leave of absence from the army to attend the wedding.

Beck said implications that the Costa Rican government is undemocratic are not true.

"President Figueres led the revolution against the Communist regime in 1948," he said. He termed Figueres "a liberal whose primary purpose is to mould Costa Rica into a highly-developed Democratic nation."

Beck termed President Anastasio Somoza of Nicaragua, the country Costa Rica has charged instigated an invasion, "a dictator who personally owns much of the land in his country."

Beck said the present situation stems largely from a long-time personal feud between Figueres and Somoza.

Aides Claim Ike Planning Stag Dinners to Knit GOP

WASHINGTON (AP)—President Eisenhower reportedly will continue with a series of White House stag dinners in an effort to knit closer personal ties with Republican organization members from all sections of the country who will be active in the 1956 campaign.

Political associates said the President plans to invite GOP state chairmen and national committee members to the dinners for an exchange of views on national and local problems.

These affairs have been going on several months with business men usually predominant among the guests.

Recently, however, they have taken on a political flavor in which the President has welded closer contacts with the men who will be influential in their states in helping select the party's nominee and in campaigning for him after the 1956 convention.

While some of those who attended apparently came away with the impression Eisenhower is giving more thought to the possibility of running again than he has in the past, direct reference to that subject seems to have been avoided at two dinners held this month.

The President was represented as having brought up at Monday's dinner his hopes to mould the party

(Continued on Page 2, Col. 3)

See Amy & Nelson Service, 117 N. Cass for 96 Octane gasoline, highest sold in Pontiac.

Little Change Seen in Pontiac Weather

Not much change in weather conditions is forecast for Pontiac and vicinity, by the U. S. Weather Bureau.

Monday will be cloudy and warmer with snow flurries.

Skies will be partly cloudy tonight and tomorrow with a few snow flurries tonight and a low near 20. Sunday's high will be from 25 to 29 degrees. It will be partly cloudy tomorrow night and somewhat colder with a low of 14 to 18.

Yesterday in downtown Pontiac the temperatures ranged from a low of 20 to a high of 26 degrees. Today at 8 a.m. the mercury stood at 31 degrees, dropping to 28 by 2 p.m.

Bridegroom, 102, Building Addition to 1-Room House

DEWITT, Ark. (AP)—A honeymooning 102-year-old great-great-grandfather sawed boards for an addition to his one-room bungalow here yesterday while his 62 - year - old wife "kept house."

J. D. Manues and his bride, Mrs. Willie Grisham, trekked to the altar Wednesday. It was Manues' fourth marriage—Mrs. Grisham's third.

The clerk's record at the county court house showed Manues was born at Manchester, Tenn., April 22, 1852. Mrs. Grisham was born April 22, 1892 near Dewitt.

Manues declared:

"There's no use being single with all these pretty women around."

Wed for 80 of Her 100

BARNSLEY, England (AP)—Anna Adcock celebrated her 100th birthday today with her husband, John, who will be 100 in November. They have been married 80 years.

In Today's Press

Birmingham	2
Building News	13-19
Church News	8-9
Comics	20
County News	10
Crane, Dr. George	4
Editorials	4
Emily Post	6
Junior Editor	3
Markets	21
Patterns	6
Sports	17
Theaters	11
TV & Radio Programs	20
Wilson, Earl	5
Want Ads	21-25
Women's Pages	6-7

Income Tax Returns Prepared
Angus Campbell—Tax Consultant
995 W. Huron St., Open Eves. FE 2-3615

Triplets Born at St. Joseph

Three Girls Arrive in Less Than 4 Minutes This Morning

Although little Kenneth and Dennis Forster may have wished for a baby sister when their mommie told them the stork was going to visit the family, they probably never dreamed they would have three all at once.

The boys are rather young to get excited—they're 5½ and 3½—but their dad, Robert Forster, 26, is excited. So is mom, Marian, 26, who presented the family with triplet girls early this morning at St. Joseph Mercy Hospital.

As yet unnamed, the three youngest Forsters are sleeping healthily in incubators, hospital authorities said. Mother is doing well too.

The triplets, first born at the hospital since November 1953 weighed in at three pounds, 14 ounces; three pounds, 15 ounces; and four pounds, two ounces. They arrived at 5:44, 5:46 and 5:47 a.m.

"We weren't surprised because our doctor said X-rays indicated we might have triplets," the father said. "But were surprised when they arrived early. We thought we had at least six more weeks to prepare ourselves.

"Now that they're here, we're unprepared—in fact, we're downright short of those three-cornered necessities and other things like cribs, blankets and bottles."

Space for the new additions may present a slight problem too. Although the Forsters rent part of a large farmhouse at 3300 Dutton Rd., near Rochester, they have only two bedrooms. Forster said: "I don't know where we're going to put three basinets but we'll manage somehow."

Forster is foreman of the collision repair shop at Matthews-Hargreaves Chevrolet agency here.

Although Forster has a neighbor girl caring for the boys while he's working, he expects to be pretty busy for the next few days preparing the house, buying supplies, arranging for diaper service and "a hundred-and-one other things."

Interviewed at work this morning, Forster's last statement was: "Boy, could I use an automatic washer and dryer now."

Not Cultural—Just Filthy Lucre; You Interested?

ST. LOUIS (AP)—For 20 years Harry Land, employe of a brokerage firm, did extra favors for an elderly lady client and he always refused pay, jokingly saying "just remember me in your will."

Miss Henrietta Marbes, who died last month at 79, did just that. She willed Lang a 30 per cent share, and an inventory of the estate filed in probate court yesterday shows its value at $195,852.

LOUSIVILLE, Ky. (AP)—It's all a mystery but the Louisville & Nashville Railroad is richer by $1,000.

John E. Tilford, president of the railroad, yesterday opened a plain envelope addressed to him and inside was another plain cover, and a note. It said:

"Dear Sir:

"Enclosed is $1,000 which is due the Lousiville & Nashville Railroad Co. Will you please see it is delivered to the proper authorities."

It went to the treasurer.

No one knows of anything that should have produced the $1,000 bill inclosed in the letter postmarked Louisville.

TAPEH, Formosa (AP) — Five thousand men replied to this lonely hearts newspaper ad: "Attractive widow of 25, high school graduate, seeks husband. Send photo, personal history, and stamps for reply."

Some applicants, disgruntled at receiving no reply, went to the address given. They found that the "widow" was a man, Chao Chun, 31, who expected to get rich on stamps.

Chao Chun now has a new address—the city jail.

Panama Orders Guizado Arrest; Arias in Office

Miro Tells Sensational Story of Killing Ramon, Implicates Chief

PANAMA (AP)—The National Assembly today impeached President Jose Ramon Guizado and ordered his arrest and trial on a charge of plotting the assassination of his predecessor, Jose Antonio Remon.

Then, after almost four hours of a special session which started at 3:30 a.m., the lawmakers swore in 2nd vice President Ricardo Arias Espinosa as the third chief executive of this strategic central American republic in two weeks.

The Assembly was summoned to hear the sensational confession of Ruben Miro, a prominent lawyer, that he carried out the shooting of Remon at a race track here on Jan. 2 with Guizado's full knowledge. Guizado, as 1st vice president became President immediately after the killing.

Under house arrest since yesterday, he assailed Miro's story as "senseless."

Guizado had asked the Assembly for a leave of absence pending investigation of the charge against him.

But the lawmakers turned down the request after hearing a cham-

(Continued on Page 2, Col. 6)

Triplet Girls Born Today



Pontiac Press Photos

THREE OF A KIND—Triplet daughters were born to Mr. and Mrs. Robert Forster of Rochester in St. Joseph Mercy Hospital early this morning. The girls, as yet unnamed, are shown above resting contentedly in incubators in the hospital nursery.

Schoolmen OK Hardship Plan

William Shunck Wants State Aid in Distressed Areas

The Metropolitan Superintendents' Association approved the principle of the plan for additional state aid funds for "hardship" school districts presented in Detroit Friday by William Shunck, superintendent of Waterford Township Schools.

The group, representing public school administrators from Wayne, Oakland and Macomb counties, asked that the plan be reviewed at the state meeting in Grand Rapids next week of the Michigan Association of School Administrators.

As presented by Shunck, the plan calls for a special appropriation from the state aid fund to help those districts which have already done the most to help themselves.

Hardship districts, according to the proposal, would include 140 in the state and nine in Oakland County where valuations have not kept pace with pupil increase.

If approved by the MASA next week, the proposal may be sent to the state department of public instruction for legislative action.

Dr. Francis York Dies in Royal Oak

ROYAL OAK—Dr. Francis York, widely known Royal Oak composer, lecturer and writer, died Thursday night. He was 93.

Dr. York, who retired three years ago as dean of the Detroit Conservatory of Music, was an organist at the St. Louis Exposition in 1904.

A native of Ontonagon, Mich., he was graduated from the University of Michigan in 1882, and later taught at the University School of Music in Ann Arbor and Michigan State Normal College at Ypsilanti. He wrote the first course of music study used in Detroit public schools.

Funeral services will be held Monday at 2 p.m. in Royal Oak.

Rev. Richard Dixon Honored by Group

The World Baptist Alliance committee of the Trinity Baptist Church is honoring the Rev. Richard H. Dixon Jr., pastor of the church, Sunday evening at 7:30.

The choir will present a sacred concert under the direction of Mrs. Sarah Gary. Soloists for the program will be Jewell Reeves, Alice Yeargin, Gretchen Donaldson, Shaylor Harris, Larry Tucker and Cecil Reeves.

Mrs. Robert Burns will be at the organ and Eugene Rush will play the piano.

The Rev. Mr. Dixon will leave soon for a tour of Europe and the Holy Land. Mrs. Cora Black is chairman of the evening.

Two Persons Injured in Two-Car Accident

Two persons were injured in a 2-car accident at Auburn and Rochester Rds. early today.

Reported in good condition at Pontiac General Hospital is Arlene Anderson, 15, of 821 Camden, Ferndale, who suffered a broken left arm. She was a passenger in an auto driven by Melvin Moore, 24, of 1635 E. Otis, Hazel Park.

Ronald C. Hartsock, 22, of 3700 Burdman Rd., Memphis, Mich., riding with Milton Ziolkowki, 48, of 8481 County Park, Goodsells, was treated at the hospital for head cuts.

Oakland County Sheriff's deputies were not able to determine immediately how the accident happened.

Scout Official Resigns

JACKSON (AP) — Mrs. Jacob Stein resigned Friday as executive director of the Jackson Girl Scout Council.

The Weather

PONTIAC AND VICINITY — Partly cloudy tonight and tomorrow. A few snow flurries tonight. Low tonight near 20, high tomorrow 25-29. West to northwest winds. Partly cloudy and somewhat colder tomorrow night, low 14-18.

Today in Pontiac

Lowest temperature preceding 8 a.m. 26.

8 a. m.: Wind velocity 15 m.p.h. Direction: W-SW.

Sun sets Saturday at 5:28 p.m.
Sun rises Sunday at 7:58 a.m.
Moon sets Saturday at 11:18 a.m.
Moon rises Sunday at 1:34 a.m.

Downtown Temperatures

6 a. m.	29	11 a. m.	31
7 a. m.	33	12 m.	27
8 a. m.	31	1 p. m.	27
9 a. m.	32	2 p. m.	26
10 a. m.	32		

Friday in Pontiac
(As recorded downtown)

Highest temperature	36
Lowest temperature	20
Mean temperature	23
Weather—Partly Cloudy.	

One Year Ago in Pontiac

Highest temperature	35
Lowest temperature	21
Mean temperature	28
Weather—Snow.	

Highest and Lowest Temperatures This Date in 83 Years
50 in 1932 -10 in 1893

Friday's Temperature Chart

Battle Creek	31	27	Memphis	43	38
Brownsville	75	70	Miami	67	50
Buffalo	39	25	Minneapolis	37	17
Cincinnati	34	28	New York	35	26
Cleveland	28	24	Phoenix	54	47
Detroit	29	27	Pittsburgh	28	23
Duluth	27	9	St. Louis	40	31
Gd. Rapids	33	29	S. Francisco	52	39
Houghton	26	19	S. S. Marie	28	18
Jacksonville	57	37	Traverse City	33	25
Lansing	30	28	Baltimore	37	28
Los Angeles	62	48	Seattle	44	34

Widow of Muehlebach to Get Most of Fortune

LOS ANGELES (AP)—George E. Muehlebach, Kansas City brewery and hotel operator who died Jan. 11, left most of his California and Missouri fortune to his widow, Chloe. His will was filed for probate yesterday.

The petition was to dispose of California property worth $45,000 but lawyers said other property in the Midwest would enhance the estate considerably.

Pontiac Strato Star Has Radical Design

(Continued From Page One)

through the door. When the door is closed the amazing panel electrically and automatically returns to its normal position as part of the roof.

A unique drive line arrangement gives greater clearance and permits lowering of the floor tunnel. This innovation leads to the first introduction of full front and rear seats in a car as low as the Strato Star. **Even here, Pontiac breaks the bonds of tradition, for the back rest of the front seat is divided into three sections. The center section is stationary, while the two smaller side sections tilt forward to allow easy entrance to the rear compartment without disturbing front seat passengers.**

The Strato Star has an unprecedented low center of gravity made possible by its low height of 53 inches and its 120-inch wheelbase.

The Strato Star is powered with a 250 horsepower Strato-Streak V-8 engine equipped with a 4-barrel carburetor.

Emphasizing the Strato Star's thrilling look of fleetness, a rakish line outlining a concavity in the front fender eliminates the feeling of bulk and weight towards the front of the car. The fenders are an integral part of the expansive low broad hood. Two machined and polished Silver Streaks sweep across this area, unmistakably distinguishing it as a thoroughbred of the Pontiac line.

Out of the front fenders grow two headlamp nacelles which terminate at the cowl section. Connecting these two lines at the base of windshield is a fresh air intake for interior heating and defroster units. Over each headlamp is an aircraft type intake scoop which serves as a fresh air vent to the driver and passenger area.

The front bumpers and grille borrow ingeniously from the aeronautical designers. The bumpers are two gull wing sections of chrome, which wrap around the fenders and extend half way across the front where they join a center bar completing the bumper unit.

Above the center bar is futuristic air intake opening screened with a myriad array of small precision machined rectangles to form a grille of sparkling beauty.

Parking lamps are housed in twin pods with one suspended below each front fender.

The brilliant deep draw sections of chrome on the wheels resemble turbine impeller wheels and aid in supplying a stream of air to cool the brakes.

The door trim panels of lacquered fiberglas and brushed aluminum in natural color, combined with the pleated seats, headlining, instrument panel and carpeting of vermillion red, produce an unmatched feeling of brilliance and luxury.

Curate at All Saints Has Accepted Call

The annual parish meeting of All Saints Episcopal Church was held Thursday at 6:30 p.m. in Stevens Hall.

After the dinner and hymn singing, the following four vestrymen were elected to serve a three year term: Gerald Guinan, Lee A. Matheson, Clarence K. Patterson and J. Standish Sibley.

Mrs. Arthur Young reported a gift of $800.00 to the vestry from Guild Two as a starter fund toward a pipe organ for the church.

Reports were given for the year and the Rev. C. George Widdifield announced that the Rev. Ward H. Clabuesch had accepted a call as rector of St. Paul's Episcopal Church in Corunna.

The Rev. Mr. Clabuesch, curate at All Saints for the past year and a half, will take up his pastorate Feb. 15.

Jobless Claims Drop

Pontiac - area jobless claims dropped by 146 this week to a total of 2,502, James H. Dudley, manager of the Pontiac office of the Michigan Employment Security Exchange, reported yesterday.

Driver Is Fined $30

Carey Childs, 32, of 326 Howard McNiel St., pleaded guilty to driving his auto without an operator's license and paid a $30 fine yesterday when he appeared before Municipal Judge Cecil McCallum.

Also charged with illegal possession of policy slips, Childs pleaded innocent and was ordered to return for trial Thursday after furnishing a $200 bond.

Parke, Davis Man Dies

ANN ARBOR (AP) — Neil S. Harris, 48, of Coldwater, a salesman for Parke, Davis & Co., in Detroit, died at University Hospital here Thursday.



RESCUED BY TEENAGER—James Kilroy, 19, holds topcoat around David Lamper, 28, moments after he pulled unconscious man from the wreckage of a flaming auto in Boston, Mass. Wisps of smoke still curl from victim who is in serious condition with injuries and burns. A man and woman were killed and another woman seriously injured when car rolled down an embankment.

See Easy OK on Paris Pacts

Bonn Officials Predict Ratification in Wake of French-German Talks

BADEN BADEN, Germany, (AP)—West German officials predicted today easy ratification of the Paris treaties in the wake of the amicable conference between West German Chancellor Konrad Adenauer and French Premier Pierre Mendes-France.

The two statesmen, in a far-ranging 11½-hour meeting yesterday, took a long stride toward settling the bitter French-German disputes over the Saar and arms production in Western Germany. Later they announced that French-German relations had been "favorably developed" by agreement on a number of disputed issues.

Adenauer fulfilled at least part of his pledge to his restive Parliament to clarify the controversial French-German accord, signed last October, to "Europeanize" the German-speaking Saar.

This agreement, one of the Paris treaties, is being assailed in West Germany on grounds it does not guarantee real political liberty in the industrial Saar.

Mendes-France agreed with Adenauer the International Commission should supervise the plebiscite by the Saar's 900,000 inhabitants on the "Europeanization" plan. They also clarified the functions of the neutral commissioner who would control the Saar under this accord.

Mendes-France kept alive his hope for a West European arms pool when Adenauer's economic minister, Ludwig Erhard, submitted proposals in yesterday's conference to modify the French plan. What these proposals contain was not immediately disclosed.

Report Ike Planning More Stag Dinners

(Continued From Page One)

into the progressive-moderate pattern he has said it ought to follow.

At that dinner, he brought in Key Republicans from the midlands, including Ohio, Indiana, Michigan, Illinois, Wisconsin and Iowa. On hand also were Republican National Chairman Leonard W. Hall, former Gov. Thomas E. Dewey of New York and Atty. Gen. Brownell, all experienced in national campaigns.

The decision to bring in Republican organization members apparently is regarded by Hall as a goodwill gesture likely to pay off in enthusiastic campaign support if the national chairman has his way and Eisenhower is a candidate again.

United Presbyterians Hold Annual Meeting

Following a cooperative dinner, the annual congregational meeting of the Oakland Ave. United Presbyterian Church was held with William Bray, chairman, conducting the business session.

The pastor, the Rev. Theodore R. Allebach, spoke and reports were heard from church groups and the Bible School. Mrs. Gloria Luck, youth director, gave a report of young people's activities.

Eldon Powley, Roy Daney, Earl Shepherd and Charles W. Seaman were elected to serve as elders for four years.

Mrs. Ralph Osborne and Q. R. Mahan were elected for three years and Emmett Meredith for one year on the Board of Trustees.

Stanton Levely has been chosen congregational chairman, Elmer Good, vice chairman; Mrs. John Gemmell, secretary and William Webb, treasurer.

After serving twenty years, Guy Caswell has retired from the Board of Trustees and Walter Napersky has retired after eight years' service.

Cold and Windy Weather Seen for Most of U. S.

By THE ASSOCIATED PRESS

Cold and windy weather was the outlook for wide areas from the Rockies to the Eastern Coast today. No heavy rain or snow was reported.

Although cold weather continued in most of the East, it was a little milder in parts of the Gulf States. However, it was chilly in sections of Florida with a below freezing mark of 31 at Cross City. It was 49 in Miami early today.

* * *

Warmest spot early today was Brownsville, Tex., with 75 degrees. Other reports: New York 27 and cloudy; Chicago 31 and partly cloudy; Denver 20 and clear; Salt Lake City 7 and clear; Los Angeles 47 and partly cloudy; San Francisco 41 and cloudy; Seattle 36 and partly cloudy; Moline, Ill., 30 and clear.

A monster of a winter storm was plowing along through the North Atlantic today, but heading away from the Florida mainland.

Ships reported steady winds of 65 m.p.h. and gusts were even higher. The entire disturbance was moving about 12 to 15 m.p.h. in a northeasterly direction.

OAS Says Invasion Started in Nicaragua

(Continued From Page One)

mission also reported to OAS headquarters here that a large part of the "military elements" came into Costa Rica from Nicaragua.

The Council — representing the 21 American republics — formally condemned the attack on Costa Rica. It asked the Nicaraguan government to act more decisively to choke off war material going across its southern border.

The five-nation commission announced in San Jose it had accepted an invitation from the Nicaraguan government to visit that country today.

Grand Rapids Gas Leak Repaired in Pipe Elbow

GRAND RAPIDS (AP)—A gas main leak in downtown Grand Rapids was repaired yesterday after police blocked off the Fountain St. and Division Ave. intersection to traffic and pedestrians.

Michigan Consolidated Gas Co. repairmen found the leak in a drip pipe elbow leading from a pressure main at the intersection.

The pipe was replaced and operations returned to normal by mid-afternoon.

Criminal Trials Begin on Feb. 8

Two Murder Hearings Are Scheduled First on Circuit Court Docket

Jury trials of persons accused of criminal offenses will begin again Feb. 8 in Oakland County Circuit Court, according to Prosecutor Frederick C. Ziem.

No such trials were scheduled during the current court term which ends Feb. 6, said Ziem. Judge George B. Hartrick will preside during the next term.

First case on the February docket will be the retrial of Walter Banks, 45, formerly of 116 Wessen St., who has been in Jackson Prison since being convicted of first-degree murder here May 2, 1951.

Banks was tried for the slaying of Alexander Bell, 53, a local pool hall owner. The case will be retried, Ziem explained, because of an error in the first jury's findings. Ziem said he tried the case while an assistant prosecutor and will handle it again.

Another murder trial will follow, in which Antone Bombagi, 48, 161 Pingree Ave., is accused of the fatal stabbing last July 17 of George Spencer, 30, of 1255 Baldwin Rd., Orion Township.

The murder trials will be followed by cases involving less serious charges. Accused persons who have been in jail the longest will be tried first, Ziem explained.

Wyoming Organized

The nation's 41st state council of churches has been organized in Wyoming. The new council is successor to the annual ministers' convocation.

Serving as first president is the Rev. John P. McConnell, pastor of the Union Presbyterian Church in Laramie.

Truck to Pick Up Gifts

The Rev. Leroy W. Shafer urges anyone wishing to send food or clothing on the Relief Truck to bring his contribution by Jan. 22nd to the parsonage at 67 N. Shirley Ave. or to the First church of the Brethren, 46 N. Roselawn Dr.

Traverse Loses $31,130

TRAVERSE CITY (AP) — Grand Traverse County said Friday that fire losses totaled $31,130 in 1954. County fires caused $53,550 worth of damage in 1953.

Deaths in Pontiac Area

Mrs. Frank Blair

Mrs. Frank (Lucy Brandenburg) Blair, 64, died at her home at 444 E. Pike St. yesterday after a year and a half illness.

The daughter of John and Julia Lambert Sylvester, she was born in Sault Ste Marie April 5, 1890, and came to Pontiac from there 30 years ago.

Surviving are two daughters, Mrs. George Morris of Pontiac, Mrs. Robert Ford of Lansing, two sons, John Brandenburg of Pontiac and Joseph Brandenburg of Drayton Plains, eight grandchildren and nine great grandchildren.

Also surviving are three brothers, Alfred, Edward and Arthur Sylvester, all of Sault Ste. Marie.

Funeral arrangements will be announced later by Donelson-Johns Funeral Home.

Adam Budvesel

Adam Budvesel, 89, 2380 Watkins Lake Rd., died yesterday in Pontiac General Hospital after a week's illness.

Born in Czechoslovakia Dec. 24, 1865, he was a member of St. Michael Catholic Church and was last employed by the Detroit Street Railways. He has lived in this area for 26 years, and was a member of Holy Name Society. He was also a veteran of the Czech Army.

Surviving is a son, Louis, in Czechoslovakia.

Rosary will be recited at the Brace-Smith Funeral Home Sunday at 8 p.m. Funeral service will be from St. Michael Church, with burial in Our Lady of Sorrows cemetery, Oxford.

Elmer Jacob Doelle

Elmer Jacob Doelle, 59, a former Pontiac resident, died early yesterday morning at his home in Harrison after an illness of seven months.

Born in Pontiac Sept. 23, 1895, he was the son of Jacob and Alvina Miller Doelle and married Edith C. Boyd.

Mr. Doelle has lived most of his life in Oaknad County. He was last employed at the General Motors Truck & Coach Div.

Besides his widow and mother, he is survived by five children, Irene of Ferndale, Jack Boyd of Drayton Plains, Donald, Marilyn and Mrs. Ilene Borer, all of Pontiac. A sister, Mrs. Alfreda Miller also survives.

The funeral will be held Monday at 1:30 p.m. from the Huntoon Funeral Home with the Rev. Walter Teeuwissen of the United Presbyterian Church at Drayton Plains officiating. Burial will follow in Ottawa Park Cemetery.

Donald Roy Johnson

Prayer service will be held Monday at 10:30 a.m. from the Donelson-Johns Funeral Home for Donald Roy Johnson, 10-month-old son of David O. and Geraldine Seatt Johnson, 1210 Union Lake Rd. The Rev. Orville G. Robinson of the Apostolic Church of Christ, Redford, will officiate with burial in Commerce Cemetery.

Donald died yesterday in Highland Park Osteopathic Hospital after an illness of five days.

Church Women Elect Officers

Annual State Meeting Held in Birmingham January 18th

At the annual meeting of the United Church Women held at the First Presbyterian Church this week, the following new officers took up their duties for the coming year: President, Mrs. H. B. Harbage; first vice-pres., Mrs. B. H. Ogden; second vice-pres., Mrs. Raymond Coombe; recording secretary, Mrs. Ralph Clara; corresponding secretary, Mrs. J. A. Ramme; treasurer, Mrs. Ted Koella Jr.; parlimentarian, Mrs. Allan Hersee and auditor, Mrs. Eva Spears.

Mrs. Walter Willson was chairman of the nominating committee.

The First Presbyterian Church, 1669 W. Maple, Birmingham will be host to the annual state meeting Jan. 18th. Registration will be at 9 a.m. with the morning session starting at 9:30.

Reservations for the 12:30 luncheon may be made by calling Mrs. Harold Wright—FE 5-7912.

Prayer time will be under the direction of Mrs. Irving Woolson, president of the Syndical Society and Mrs. George Hagman is the panel chairman. The picture entitled "That We All May Be One" will be shown and Mrs. John F. Martin will give the afternoon address.

Mrs. B. R. Donaldson, state president, will preside both morning and afternoon.

The World Day of Prayer will be held Feb. 25 at All Saints Episcopal Church, 171 W. Pike St. The luncheon will be a free will offering.

Registration will be made at 10 a.m. and the emphasis for the day will be "Response to Prayer." The meeting will close at 2:30 p.m.

Panama's Guizado Arrested in Murder

(Continued From Page One)

ber clerk read the confession from Miro, who said he was the man who fired into a lighted enclosure at the race track, killing President Remon and two others.

Arias, who also is the foreign minister, was sworn into office at 7:16 a.m.

Miro's confession said the murder plot was carried out at the instigation and with the knowledge of Guizado and the latter's business partner, Rodolfo Saint Malo. It said Guizado's son Jose Ramon Jr. also was in the plot.

* * *

The younger Guizado, Saint Malo and Tomas Nieves Perez, another member of the construction firm headed by the president, were arrested yesterday.

* * *

Miro said he had been promised the government and justice ministry in the national Cabinet as his reward for the assassination of Remon. He said no money was involved.

According to the confession, made to authorities yesterday, Miro carried out the killing alone. He said he borrowed the machine-gun used in the shooting from a Panamanian who formerly attended a technical school in Guatemala.

Miro's confession said Guizado was fully aware of the plot. It told of several conferences with Guizado in the latter's office in the Foreign Ministry building. But Miro said the plan for the assassination was conceived by himself alone and that he did not tell either Guizado or Saint Malo of the details.

* * *

In a statement made to Dist. Atty. Francisco Alvarado, which was also read to the assembly, Saint Malo denied having discussed the assassination of Remon with Miro. He admitted, however, that Miro had told him in several meetings and conversations a coup was being planned.

* * *

Another statement read to the special session was made by Edgardo Tejada, the student from whom Miro said he obtained the machine gun. Tejada said he smuggled the weapon into Panama and sold it to Miro sometime between mid-September and early October for $150.

A lawyer in his early 40s, Miro is widely known as an "official defender"—a legal officer whose duty it is to defend persons too poor to afford counsel. There were no hints as to what he might have told the National Guard, which is both Panama's police and army.

Five steel helmeted policemen, armed with machineguns, stood guard around Guizado's home in the fashionable La Cresta section of this capital city. A source close to the investigation said the guard was set up to "protect the president against any popular reaction and for the purpose of avoiding new tragedies, the consequences of which would be incalculable."

Guizado, a former student at Vanderbilt University, Nashville, Tenn., served as first vice president and foreign minister under Remon. He stepped up automatically to the presidency after Remon's assassination.

Service Honors Pastor

The New Hope Baptist Church will honor the Rev. George Muskvelly on his 14th anniversary as supply pastor at the evening service tomorrow at 8 p.m.

Several local ministers will speak and the Rev. Jesse A. Long, assistant pastor, will preach the sermon.

The Day in Birmingham

Y Membership Campaign Seeking to Enroll 2,000

From Our Birmingham Bureau

BIRMINGHAM—"Take a Full Measure and Stay Alive. Become a Member of the YMCA in '55," is the theme of this year's Y membership enrollment drive, getting under way today under the chairmanship of Arthur Blakeslee.

A goal of 2,000 new or renewal members will be sought until the campaign's close on Feb. 28.

A race, now traditionally part of the drive, will spur workers on in the form of a four-team mock boat race from Detroit to Chicago and back, scored under a point system.

While this year's goal is 233 more members than have ever before been enrolled at one time, the Y committee of management expressed the feeling that this is justified in view of expansion plans and current increased facilities and activities.

* * *

City Commissioners this week took up the problem of a T-shaped or L-shaped alley to serve W. Maple avenue frontage at the southeast corner of Bates.

City Manager Donald C. Egbert will re-study plans for the T-shaped alley with entrance off Martin street, which he said might cost $60,000. Benefiting property owners would pay the major portion of costs.

Petitioners prefer an L-shaped alley, which would provide another entrance from Bates street, but would cut in two property the B. Siegel Co. holds options on for a branch store.

* * *

Mrs. Eileen Anne S. de Beaubien

Requiem Mass was said at Holy Name Church today for Mrs. Eileen Anne de Beaubien, 67, of 787 Hazelwood. Burial was in Greenwood Cemetery.

Housemother at Mary Mayo Hall, Michigan State College, Mrs. de Beaubien died yesterday at East Lansing.

She is survived by four sons, William J. and Philip F. of Birmingham, Richard G. of Metamora, Jules S. of Mill Valley, Calif. and two daughters, Mrs. George Scott of Birmingham and Mrs. James Jackson of Rochester.

Royal Oak Asks Condemnation

Seeks Block of Land for 200-Car Municipal Parking Lot

The city of Royal Oak yesterday stared condemnation preceedings aimed at obtaining a block bounded by Fifth, Sixth, Lafayette and West streets for a 200-car municipal parking lot.

It asked that a jury be assembled in Oakland County Circuit Court to hear the case and decide if the land should be condemned. If the jury approves condemnation, it will also set the land's price.

The Royal Oak City Commission authorized acquisition of the property last Dec. 20, terming it necessary to relieve downtown traffic congestion, the court record states.

The area sought is located one block west of the Washington street business section.

The city cites a state law allowing municipalities to condemn land "for the use and benefit of the public, without the consent of the owners, for a street purpose."

At present, Royal Oak has two city-owned lots holding 400 cars plus another 52-car lot on leased land.

Draws 2-Year Term in Astor Blackmail Try

VANCOUVER, B. C. (AP)—Rejecting a plea that "no harm has been done," a Vancouver magistrate yesterday sentenced Heinz Adam, 44, to two years in prison for attempting to extort $200,000 from Vincent Astor, New York broker, and a Canadian Millionaire.

Adam, formerly of Salzburg, Austria, pleaded guilty last Friday to attempting to extort $150,000 from Astor and $50,000 from Harry Reifel, Vancouver businessman and former employer of Adam.

* * *

Brought before Magistrate Oscar Orr yesterday, Adam said, "I had to do it. I had no money and my wife was seriously ill in the hospital."

Adam, father of two small children, admitted writing letters to Reifel and Astor threatening to publicize "a black spot" in their pasts unless they paid the sums he demanded. The two men turned the letters over to authorities.

Devoted Pooch Trails Postman to a New Home

ST. LOUIS (AP) — Robbie, a tan cocker spaniel, gave the postman a lot of trouble—not in the usual way but with a display of devotion.

"He took up with me the first day I was on the route last June," said postman James Morris of suburban St. Ann, "and from then on trailed me all over the route and any other place I went. I couldn't get rid of him."

The owners, Mr. and Mrs. George Blammer, tried keeping the dog locked up in the back yard. But he put up such a howl every time Morris passed that the Blammers could find only one solution to the problem.

They gave the dog to the postman.

Stabs 2 Officers During Arrest

Detroit Man, 54, Killed; Condition of Policemen Reported Serious

DETROIT (INS)—A 54-year-old morals offender was shot to death at a Detroit theater last night by 1 of 2 vice squad officers he stabbed while they were attempting to take him into custody.

The officers, Victor Delavalla, 35, and Robert Campbell, 30, are in serious condition in Receiving Hospital. Delavalla was stabbed twice in the back, Campbell once in the left side.

Police said Campbell arrested Eugene Costner, a porter in a restaurant, in the washroom of the Times Square Theater in downtown Detroit on a charge of accosting and soliciting an officer.

Campbell brought Costner to the theater's lobby, where Delavalla was waiting. When they reached the lobby Costner attempted to break away and Campbell grappled with him.

During the struggle Costner stabbed the policeman in the stomach with a pocket knife and Delavalla rushed over. In the fight that followed Delavalla was stabbed twice and Costner ran out the theater's front door.

Campbell ordered him to stop, but instead Costner wheeled, and advanced on the policeman. The officer fired twice and Costner dropped. He died on an operating table at Receiving Hospital while surgeons were working on him.

Costner had a record of arrests for morals violations.

Mrs. DeBeaubien Dies

BIRMINGHAM (AP)—Mrs. Eileen Anne DeBeaubien, house mother at Michigan State College's Mary Mayor Hall for the last nine years, died yesterday at her home here. She was 67. Funeral services were held today at Holy Name Church.

Seek Closer Cooperation in Metropolitan Planning

Individual governmental units comprising the Detroit Metropolitan area of Oakland, Wayne, Macomb and Washtenaw Counties are increasingly aware of need to correlate their planning.

This awareness has resulted in recent years in a combined program of planning for Joint economic, cultural and social growth, according to Paul M. Reid, planning analyst for the Detroit Metropolitan Area Regional Planning Commission.

Reid spoke yesterday at the Pontiac Exchange Club meeting in the Hotel Waldron.

The regional commission's aims, he said, include working toward cooperation between local units on planning problems and analyzing growth in population, industry and other fields.

"Our basic job," he explained, "is to develop a land-use plan." Such a plan, Reid stated, designates certain area for residential use and others for commercial, industrial or recreational development. Future sewer and water mains plus highways are plotted, he added.

All 130 governmental units in the area are participating in making the plan, said Reid.

"When completed it should aid uniform growth along the most beneficial lines."

Pointing up the area's growth, he said 205 plants employing 100 or more persons were constructed between 1939 and 1954.

The Pontiac area, including Pontiac and Waterford Townships plus Sylvan Lake and Lake Angelus, was employing 117 per cent more workers in 1953 than in 1940, the planner stated.

Some 46,332 building permits have been issued in Oakland County since 1950, Reid said. Of these, 5,700 were in Pontiac and the major portion in South Oakland county.

Expansion north from Detroit and south from Pontiac are linking the two cities "closer and closer together economically."

A great boon to the area, the planner stated, would be introduction of new industries not related to vehicle manufacturing. "Then if auto production slowed down, the slack might be taken up by other industries.

"The St. Lawrence Seaway might cause new concerns to spring up of a type utilizing water transportation."

Marines Walk 25 Miles in Dime-a-Step March

ENCINITAS, Calif. (AP)—The four U.S. Marine sergeants marching for a dime a step from San Diego to Los Angeles started on their third day from here today, with 25 of the 150 miles behind them.

Sergeants Harry Orlish, Kenneth Womble, Warren Flournoy and Wayne Sands, veterans of Korea combat, are setting their steps to the rate of contributions toward the $120,000 goal.

The dimes, being contributed by communities along their march, go to the national polio fund.

Electronic Hot Flash

FORT HUACHUCA, Ariz. (AP)—A news photographer got the scare of his life while covering a demonstration of new weapons at the Army's electronic proving ground here. He walked in front of an electronic device, felt his pockets heating up and discovered all of his flash bulbs had been burned out.

NOW—Make walls and woodwork match with



Pittsburgh's Newest Unbeatable 'Twins'

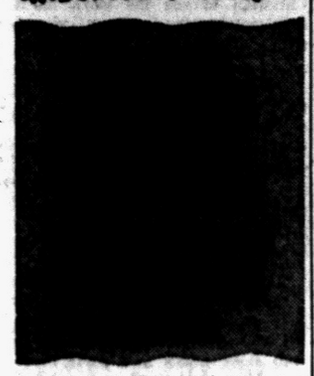

WALLHIDE Rubberized..... $5.37 gal.

SATINHIDE ENAMEL..... $2.29 qt.

give to the MARCH of DIMES



PONTIAC GLASS CO.

23 W. Lawrence St.

Phone FE 5-6441

PITTSBURGH PAINTS

Keep that JUST PAINTED look longer

Pays $5 Debt After 55 Years

Foreman of Cotton Mill Who Left Town in 1900 Settles Up

HENDERSON, Ky. (AP)—A cotton mill foreman who left town owing a $5 grocery bill can settle his 55-year-old debt now.

He knows the name of the grocer. It was supplied yesterday by County Judge Richard Staples.

* * *

Staples began checking after receiving a letter addressed to the "probate judge of Henderson County." The writer, identifying himself as W. C. McAbee of Simpsonville, S.C., explained he left here in 1900.

"I owed a man $4 or $5 and always wanted to pay it but kept neglecting it. I am ready to get it cleared up now but I've forgotten the name of the grocer."

* * *

McAbee said he had been a cotton mill foreman, had lived over a store near the mill, and asked the judge for help.

"So I am sending you a dollar to pay your way down to this place to locate someone who is entitled to $5," McAbee wrote.

Staples said he finally learned the grocery was operated by Mrs. Happie Williams and her late husband.

* * *

"I wrote McAbee immediately and told him I'd found the family to whom he is indebted," the judge said.

Attached to the judge's letter was McAbee's $1. "I didn't need it for cab fare."

First A-Sub Starts Sea Trials Monday

WASHINGTON (AP)—The Nautilus, world's first atomic submarine, will start her sea trials on Monday, about two months earlier than expected.

The Navy announced late yesterday the Nautilus would move from her fitting dock at Groton, Conn., for surface tests involving her propulsion equipment. The revolutionary submarine is rigged with atomic, diesel and electric motive power facilities.

A second 3,000-ton atomic-powered submarine — The Sea Wolf — is under construction at the Groton yards. Two more atomic submarines have been authorized.

Four Stamps to Honor Dr. Albert Schweitzer

The world's smallest monarchy, the principality of Monaco, on the French Riviera, has announced it will issue four stamps honoring Dr. Albert Schweitzer, world famous missionary on his eightieth birthday, January 14.

The stamps will be part of a series on great Christian leaders and will represent the first time a Protestant has been thus honored by the little country which is predominantly Catholic.

Stunt Pays Off in Job

DENVER (AP) — Frank Ross, 32, showed up in the downtown area carrying his young daughter and a sign pleading for a job. Two days later he picked a $112-a-week oil field position from among 25 offers.

TODAY'S ASSIGNMENT FOR:

JUNIOR EDITORS

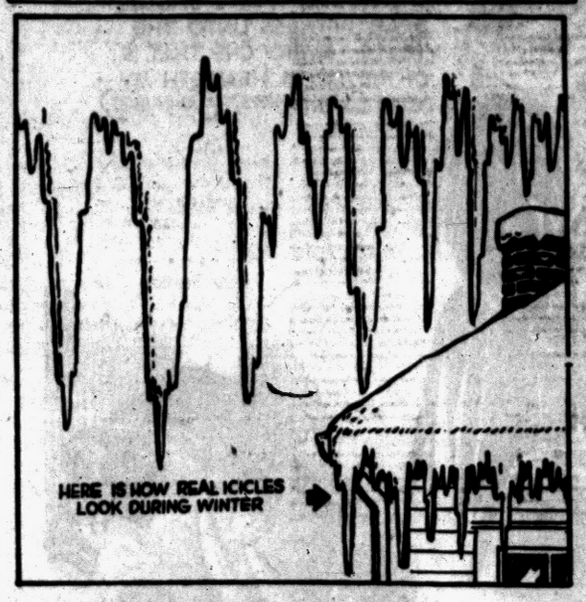

ICICLES FOR YOUR WINDOW

When winter comes in cold climates ice and snow comes with it. One of the familiar signs of winter is icicles hanging from the eaves and window sills of houses. Here are some icicles you can make to decorate the windows of your house.

1. Using today's picture as a pattern, cut out a series of icicles from a piece of silver wrapping paper. You can draw your own on the paper if you would rather have bigger—or smaller—icicles.

2. After you've cut out four or five rows of icicles, paste them together into a strip long enough to reach across your window.

3. Attach them to the window frame with transparent tape. You'll be surprised how real they look from outside your house.

(Violet Moore Higgins; (AP) Newsfeatures)

Monday: Let's go to market.

Nothing Like a Good Cold to Make Children Happy

By SAUL PETT

NEW YORK (AP) — About 500 words. . . .

Home with a cold, wondering what to write about. So are the kids, home with colds. But they're relaxed, almost smug. Is there ever again anything so delicious in life as a cold which keeps a kid home from school and no questions asked?

. . . Now they've got a soap opera on. A woman who sounds like Lady Esther—they always sound like Lady Esther—says in rich, pear-shaped tones, "you'll have to tell John sooner or later."

. . . In another room upstairs, the vacuum cleaner is humming. That's the Lady Esther of this house . . .

Outside, it's been snowing since last night. The preschool kids on the block are out sleigh riding. Wonder if they saw the snow last night? Wonder if they slept? When I was a kid, I could never sleep when it started snowing. . . .

The vacuum cleaner has stopped and the local Lady Esther drops in to ask, "what are you writing about?" "About 500 words," you say, and oh, you ought to be ashamed. That's such an old, old joke. . . .

But still true. Well, just what is 500 words? It is an expensive telegram or a short sermon or a two-minute TV commercial or that white poster which usually hangs on the inside of hotel room doors detailing rates and management's responsibilities and what to do in case of fire. Still, that's somebody else's 500 words. Get your own, son. . . .

* * *

Uh, uh, now it starts. Here comes the local pressure group. One of our little Camillies has just looked out the window and grumbled, "heck, it's not snowing so hard now." The implication of her tone is obvious: Her parents have entered into a gigantic conspiracy with all the earth's natural forces to end the snowfall before her cold gets better. . . .

But about that 500 words. Well, here's an item from Managua. The President of Nicaragua challenges the President of Costa Rica to a personal duel with revolvers at the frontier to settle the fuss between their two countries.

Reminds me of when we were in college. Remember the late nights arguing how the next war should be avoided or fought? One theory: Let the chiefs of state fight it out in an Indian wrestling match. Another: Put a huge French Army of occupation in Germany and a huge German Army in France and make the French troops marry German girls and the Germans, French girls. . . . I don't know; it seemed kind of clever then, or did we steal the idea from "All Quiet on the Western Front"? . . .

Another news item. In Germany, it says, "lonely hearts" can meet other lonely hearts through a coin machine. Just insert two deutschmarks and you get all the necessary data on a card. A fellow ought to be able to get real cute with an item like that. He ought to, but the heck with it. . . .

Here comes the pressure bloc again, even better organized than before. The two Camilles have a prepared statement to make. Yes, what is it? "Well, we're feeling much better and it was only a little cold and it's still snowing and we haven't had a chance to go sledding and we thought, especially since the winters are getting milder all the time, we thought . . ."

No. And that's final. I'm telling you for the last time you can't go out. But if you do, you'd better wear. . . .

Now, about that 500 words. Well, that's about 500 words. Count 'em.

Lansing Man Named State UF Director

Michigan United Health and Welfare Fund, which received $30,000 from the Pontiac Area United Fund drive last fall, has named W. Earl Prosser of Lansing as executive director.

"The Michigan fund is a state-level federation of highly regarded state and national health and welfare agencies, including Leader Dogs for the Blind, the Sister Kenny Foundation for polio and 26 other organizations," explained Dwight D. Adams, Pontiac UF executive director.

"By inclusion in our UF drive, these worthy agencies can be adequately supported in one campaign, along with many well known local agencies," he stated.

Some scientists belive that changes in air pressure with the passing of storms sometimes trigger earthquakes.

Mrs. Farley Succumbs at 60

Wife of Ex-Postmaster Suffers Heart Attack in Waldorf Apartment

NEW YORK (AP)—Mrs. James A. Farley, 60, wife of the former postmaster general and former Democratic national chairman, died yesterday of a heart attack.

Farley was with her when she was stricken at about 7 a.m. in their Waldorf-Astoria Hotel apartment.

The family said she suffered a heart attack last May but generally had been feeling well since then.

She had been under a doctor's care.

The former Elizabeth Finnegan, she was born in Haverstraw, N.Y., July 13, 1894. She was a graduate of Haverstraw High School and Plattsburg Normal School, a teachers' college.

She and Farley were married April 21, 1920, in St. Peter's Church Haverstraw. They took up residence in New York City in 1929.

Three years later Farley played a key role in the election of Franklin D. Roosevelt as President. Farley and Roosevelt split after the latter decided to seek a precedent-shattering third term. He is now an executive of the Coca Cola Export Corp.

Besides her husband, Mrs. Farley is survived by three children and seven grandchildren. The children are Mrs. Glenn D. Montgomery, Scarsdale, N.Y.; Mrs. Edward J. Hickey, Grosse Point, Mich.; and James A. Farley Jr., New Rochelle, N.Y.

A funeral mass will be celebrated Monday at 11 a.m. in St. Patrick's Cathedral, New York. Burial will be in Gate of Heaven Cemetery, Valhalla, N.Y.

U. S. to Get 27 Warships Leased to Russia in War

TOKYO (AP)—Twenty-seven U.S. warships leased to Russia during World War II will be handed over in June at the Japanese port of Maizuru, en route to the United States, the Asahi Evening News said today. The paper quoted Rear Adm. Kunikko Ito, deputy chief of staff for the new Japanese navy, as denying the ships would be leased to Japan.

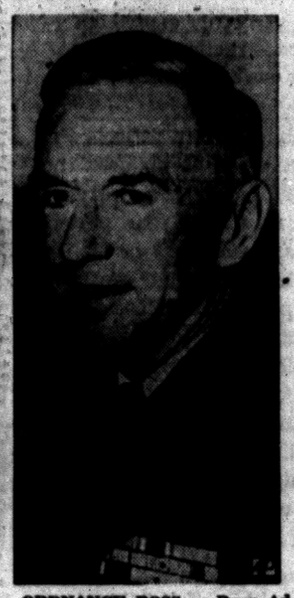

ORDNANCE BOSS — Rear Admiral Frederic S. Withington, a native of Rutherford, N. J., was recently commissioned Chief of the Bureau of Ordnance, U. S. Navy.

Hint Cooper Ready for India Envoy Job

WASHINGTON (AP)—Former Sen. John Sherman Cooper of Kentucky has agreed to take the post of ambassador to India, it was reported today.

The Republican ex-lawmaker was unseated by Alben Barkley, Democratic former vice president, in last November's election. Well placed informants said the important diplomatic assignment was offered to him just before Christmas and he decided to accept it early this month on the urging of President Eisenhower and Secretary of State Dulles.

* * *

The White House declined comment on the report. Queries brought this stock reply from press secretary James C. Hagerty:

"When we have any appointments to announce we will announce them."

Cooper is a former U.S. delegate to the United Nations and a former member of the Senate Foreign Relations Committee.

The chemical industry is the fastest growing industry in the United States.

Horse Wins, Car Loses

MT. OLIVET, Ky. (AP) — L. T. Lanham's car collided with a horse standing stubbornly in the middle of the highway. The horse walked away with a slight limp. Lanham's car was towed to a garage for a $500 repair job.

"Thoughtful Service"

Sparks-Griffin Funeral Home

24-Hour Ambulance Service



46 Williams St. Phone FE 2-5861 Glenn E. Griffin

"Reliable INSURANCE Protection"

Wm. W. Donaldson Agency

714 Community National Bank

Phone FE 4-4565

WATER SOFTENERS, INC.

FE 5-5771 1047 W. Huron

Completely Automatic WATER SOFTENERS

Manual and Conversion Units

Complete Information Gladly Given

NOTICE

NEW STORE HOURS

EFFECTIVE MONDAY, JANUARY 17th

MONDAY Thru FRIDAY

8:30 A. M. to 5:30 P. M.

SATURDAY 8:30 A. M. to 12:30 P. M.

ED WILLIAMS TIRE CO.

451 S. SAGINAW ST.



See your Dealer or Detroit Edison



These Precautions May Help You Avoid Fakers

1. Deal only with firms whose dependability can be established by intelligent inquiry.
2. Be sure the salesman represents the company he claims to represent.
3. Don't sign papers before you understand the terms and conditions of the sale.
4. Before you sign, be sure that the name and address of the firm is printed on the contract.
5. If promises are made verbally, be sure that they are presented in substance in the contract.
6. Retain a copy of the contract.
7. When you are satisfied that the job is completed, only then should you sign a completion certificate.
8. Pay your bill by check or money order made out to firm. Don't pay cash to a salesman unless you get a bonafide receipt bearing the name of the company he represents.
9. Compare price quotations with those of other firms.
10. Beware of inferences that because a loan is insured by a Government agency the agency guarantees material and workmanship.

BETTER BUSINESS BOARD of the Pontiac Chamber of Commerce

Phone FE 5-6148 Waldron Hotel Bldg.

Your Watch

- Cleaned
- Adjusted
- Regulated

$4.50

Expansion Watch Bands

Ladies'—Men's

Special $1.95

Georges-Newports

Jewelry Dept.

THE PONTIAC PRESS

Pontiac 12, Michigan
Reg. U. S. Patent Office — Daily Except Sunday
Published from The Pontiac Press Building
Harold A. Fitzgerald, Publisher
Conrad N. Church, Editor — Horace F. Brodis, Advertising Manager — Russell Bassett, Nat'l Adv. Mgr.

Entered at Post Office, Pontiac, Mich. as second class matter

MEMBER OF THE ASSOCIATED PRESS

The Associated Press is entitled exclusively to the use for republication of all local news printed in this newspaper, as well as all AP news dispatches.

The Pontiac Press is delivered by carrier for 40 cents a week; where carrier service is not available by mail in Oakland, Genesee, Livingston, Macomb, Lapeer and Washtenaw Counties it is $12.00 a year; elsewhere in Michigan and all other places in the United States $20.00 a year. All mail subscriptions are payable in advance. Phone Pontiac FE 2-8181.

MEMBER OF AUDIT BUREAU OF CIRCULATIONS

SATURDAY, JANUARY 15, 1955

Michigan Road Plans Hitting Snag Already

Michigan's proposed highway program isn't starting too auspiciously.

A Republican Legislature refuses to accept Governor Williams' program and the two are at logger heads before the campaign even gets under way.

★ ★ ★

This isn't a particularly new state of affairs in Lansing. The Governor and the Legislature disagree as a matter of form and slowly work towards each other. Sometimes the progress halts abruptly and sometime the two get together on a modified basis.

★ ★ ★

The Press believes this road program is too important to justify petty bickering. The Legislators point out that the Governor provides no specific way to raise the money.

They aren't opposing the program. They oppose the method.

★ ★ ★

We feel that the whole road question is one of the most important issues facing the country. The Federal Administration is keenly interested for defense reasons. This State is keenly interested in the road problem as it advances the cause of the automobile. The better the roads of the nation are, the better the GMC Truck and the Pontiac car will be. Michigan has a vital interest in improving the lot of the automobile. Anything that assists motor transportation is a boon, and a blessing to Pontiac and the entire Wolverine Commonwealth.

★ ★ ★

The Governor and the Legislature should start together immediately. This is no time for delay and "preliminary conferences."

Senate Bars Wilkowski

In its first session Michigan's 68th Senate refused to seat Democratic Senator-elect Anthony J. Wilkowski.

Basis of this action is the rule barring from membership persons convicted of infamous crimes. The Senate refused to seat Wilkowski in 1951 because he had served a prison term of 26 months in the 1930s after conviction on a charge of election recount fraud.

★ ★ ★

The Detroiter, however, had served two terms previously without challenge. Despite the blemish on his record Wilkowski was elected again last fall by a plurality of 85,000 in that city's second district.

Wilkowski fought hard against the resolution to bar him, making an emotional plea for upper chamber approval. He argued that he had paid his debt to society and hence should not be penalized further.

★ ★ ★

What he doesn't seem to realize, however, is that if the voters of his district had been properly indignant over his crime, he never could have been nominated again, much less elected.

The vote of 21 to 10 to declare his seat vacant was a victory for political morality and Senate integrity. It may not end the fight, however, as Wilkowski has served notice that he will take the issue to the courts.

Good School Financing

Pontiac's Board of Education can be proud of the excellent terms on which it has been able to finance a $2,100,000 building bond issue.

When the bids were opened, it was found that the district had been offered the lowest interest rate, 1.6118 per cent, quoted on any public construction work in Michigan for several months.

★ ★ ★

This unusually low rate reflects the fine credit standing built up over the years for the district by the Board of Education. As a result our yearly interest bill for the same amount of money will be $22,000 less than that of Dearborn, which is paying an interest rate of 1.789, the next lowest to Pontiac's.

The bonds will finance the new Lake Street school, for which ground has been broken, and an addition to the Whitfield school. They also will pay for a new junior high school and several sites for future elementary schools.

★ ★ ★

Pontiac long has been fortunate in the high caliber of its Board of Education members. Thanks to their sound advance planning and business experience, they have been able to keep the district's school plant abreast of ever growing needs and at a minimum cost for financing.

The People's Business

Roads for Nothing?

Williams $500 Million Plan Ignores Financing Problem

By JACK I. GREEN

LANSING — Gov. Williams' message to the Legislature Thursday might be considered one of the most amazing documents ever presented there.

This was the message in which Williams formally asked the Legislature to submit to the people in April a 500-million-dollar highway construction bond issue.

The amazing thing about this is that a chief executive of Michigan is telling the taxpayers of the state not to bother their little minds about how a half-billion dollar debt is going to be repaid.

"Let's cross that bridge when we come to it," Williams said.

Now this seems passing strange when you consider that every expert or interested person who has addressed the governor publicly on the matter has said flatly the state gasoline tax must be increased to finance the bonds.

This advice has come to the governor from every group he called in on the subject, from farmers, road builders, city and county engineers, state highway people, truckers, shippers, gasoline men and so on.

None of these groups are opposed to the bond issue. In fact, many of them positively drool at the thought of getting their hands on half a billion dollars.

But each of them faced the facts of life sufficiently to say that "We can't finance this bond issue without more taxes."

Some of them have said bluntly that Williams' unrealistic theory will only mean that the debt charges on the bond issue will siphon off present funds for state, county and city roads.

When you consider that the bond issue supposedly would only be spent on the major routes, it is no wonder that many groups don't want to see Michigan's day-to-day road program stifled for 20 years to keep the bonds afloat.

The explanation of Williams' strange position generally is considered to be this:

1—Williams has always presented himself as the friend of the little fellow and the enemy of consumer taxes. He once vetoed a gas tax increase, the one which is building what roads we are getting now.

2—Now, however, Williams wants a monster road program to give him national prestige in the 1956 election year. But he hesitates to present the people with the cold fact that it will cost them more money.

3—So he promises to rebuild the roads at no more cost than at present by borrowing the money. Possibly, he figures the Legislature will have to impose the tax anyway but he can not be held responsible. Or else he figures the deal will go through without a tax increase and that some future governor will have the unpleasant duty of imposing more taxes to pay off the bonds.

Capitol observers of long experience are more worried about Williams' reckless haste on this bond issue plan than they have been since the sales tax diversion days.

They recognize that it has great personal appeal and that many voters, trusting Williams, will accept the idea that they can get something for nothing.

They are concerned that Williams appears determined as he never has been before to ram the road bond issue through without answering the questions that taxpayers usually raise: "Why do you need 500 million dollars? Where are you going to spend it? How are you going to pay for it?"

Williams blithely calls this "fruitless debate over matters which are really extraneous to this proposal."

He urged the Legislature "to set aside the controversial long-range questions which need not be answered now—and to consider this proposal as the simple matter it really is—a proposal to buy some of the roads we most acutely need, on the installment plan, out of future income from existing sources."

But any man who ever bought a piano on the installment plan knows the payments had to come out of money which otherwise would be used for something else. In this case, the something else is the present city, county and state road building and maintenance program.

Road men say that Williams is way off base when he promises that passage of the bond issue this spring will mean more road building next summer. Actually, they say, next summer's program will be the same whether the bond issue passes or not, you can't get new jobs ready that fast.



Stark Truth About Truth

Voice of the People

A New Police Station Is Needed in City; Let's Get It Started, Implores a Citizen

Letters will be condensed when necessary because of lack of space. Full name, address and telephone number of the writer must accompany letters but these will not be published if the writer so requests unless the letter is critical in its nature.

As one visits Pontiac, he cannot help but see the beautiful new store fronts, new store buildings, new schools and the beautiful new city hall which if just about completed.

It makes one feel proud to see a city like Pontiac stepping up to have finer things for its citizens. But I would like to ask, what about our police station?

Now, I have called at the station occasionally on business. While waiting to see my party I did a lot of looking around. I think it is about time we start talking about building a nice, new police station.

I believe I can honestly say that Pontiac has one of the worst. Just look inside and see what condition it is in. It's a disgrace to Pontiac and to those good, efficient men on the force.

We all look to those fine men for help in time of trouble, so why can't we do something about that new building and start bragging about our new police station.

What about our meter parking money? Let it pay for a new building. I am behind you all to get it started. Come on and wake up. Let's make our nickels pay for it.

Good Citizen

Put Fluorides in Sewage, Suggests a Pontiacer

About fluoridation. Why do the colored race and Indians have better teeth than we have when they drink the same water? Also many of our ancestors retain their teeth to a ripe old age.

It seems to me that it would be best to put these fluorides in the sewage before it goes to the rivers. Would it kill the fish?

A Pontiac Resident

THOUGHTS FOR TODAY

But ye have despised the poor. Do not rich men oppress you, and draw you before the judgment seats?—James 2:6.

★ ★ ★

Children of wealth or want, to each is given
One spot of green, and all the blue of heaven!

—O. W. Holmes

Case Records of a Psychologist

Hundreds of Attorneys Forget Money, Try to Talk Couples Out of Divorce

Meyer is just one of hundreds of attorneys who are cheating themselves out of divorce fees by talking to the feuding couples like a Dutch uncle and giving them the marriage test charts and sex booklets mentioned below. Lawyers thus deserve a lot of compliments for stabilizing marriages and stopping divorces.

By DR. GEORGE W. CRANE

Case N-324: Meyer J., aged 47, is a prominent attorney in Colorado.

"Dr. Crane, one of my colleagues at Omaha recently showed me some of the marriage booklets that you release via your column," he began.

"I was especially impressed with some of those dealing with sexual difficulties.

"As a matter of fact, I have several clients that would be greatly benefited by the bulletin entitled 'How to Prevent Impotence', for they are jeopardizing the success of their marriages because of the conditions you describe therein.

"Would it be possible for me to have 50 sets of these various booklets for use with my clients?"

About a year ago I was invited to address a Tennessee lawyers convention in Knoxville, Tennessee.

And in that talk I mentioned the fact that modern American attorneys are rendering a great service to our homes by their fatherly counsel to feuding couples.

However, a series of newspaper articles was recently released by a feature writer who stated that lawyers don't help in their advice to such couples.

That is wrong. For I find literally hundreds of attorneys all over America who frequently see that divorce is absolutely unwise and who prefer to stop the unhappiness rather than handle the litigants in a divorce suit.

In fact, many Judges of Domestic Relations Courts and divorce lawyers are using these medico-psychological booklets with their clients, to give them a more detached or objective view of themselves.



One prominent attorney in a midwestern state recently told me:

"Dr. Crane, about six months ago I ordered 48 sets of the various marriage charts and sex bulletins mentioned via your newspaper column.

"Since then, I have had 31 clients who came to me to handle their contemplated divorce cases.

"And with every one of those 31 couples, I have sat down and given them a long talk. Then I have offered them several of your bulletins.

"I usually give them the 'Tests for Husbands and Wives', as well as the booklet on 'Sex Problems in Marriage', plus your 'Budget Chart'.

"If they have children, I also add the 'Tests for Fathers & Mothers'. Afterwards, I send them home and warn them to read these booklets carefully; then put into practice the advice contained therein.

"In fact, I often let the wife rate her husband right there in my office via your 'Husband's Test' and meanwhile I have the husband reciprocate with the 'Wife's Test'.

"As a scientist, Dr. Crane, you may be interested in knowing that thus far only two of those 31 couples have come back to press their original divorce action.

"Now I'll admit some of those 20 other couples MIGHT still return to do so, but thus far only two of the 31 have remained evidently maladjusted.

"I got wind of this strategy at our State Bar Association when a college classmate of mine said he was doing this same thing out west.

"We attorneys often realize that the litigants should not get a divorce for many of them are still basically in love.

"And we don't want you to think we are invading the province of the psychiatrist or marriage counsellors, but many of us attorneys can do a lot of good in checking divorces if we have objective tests like yours to hand to our clients.

"So more power to the modern newspaper for such aids to happy marriage."

(Copyright, Hopkins Syndicate Inc.)

Aunt Het



Bill is still tryin' to get a job. There's plenty to do but he hates to waste his brains and education on plain work.

Days of All Faiths

How Does a Christian Fit Into Industrial Society?

By DR. HOWARD V. HARPER

One of the clearest and most important trends in modern American life is the growing concern about how to apply religious principles to men's daily business lives. Big corporations are providing chapels for employes in offices and factories. Prayer services are held daily in many shops.

People are buying more and more books about religion as it relates to the problem of making a living. It has become popular for men of one profession or trade to meet together to discuss the implications of their religious faith in their work: What, for example, does it mean to be a Christian lawyer, or carpenter, or manufacturer?

At Evanston, Illinois, last summer the World Council of Churches spent a great deal of time and issued a lengthy report on the problems the Christian layman faces in his office or factory or store.

What it all means is that Christians are worried about how to be Christians in an industrial society. Our culture is built frankly on principles of self-interest. Men are asking where Christian ethics fit into such a culture.

Every year in mid-January the National Council of Churches proclaims Church and Economic Life Week to promote discussion and study of this perplexing question.

This week, following the theme "Thy Will . . . On Earth" millions of laymen and women in the Council's 30 member churches will be concentrating in study groups, panel discussions, and church services on the place of Christian conscience in their own daily work.

Guides and other materials to help in this consideration will be supplied by the Council.

The point certainly is not any attempt to condemn the American system. The council is interested rather in helping the individual Christian to see his work as a daily opportunity to serve God and man.

Portraits

BY JAMES J. METCALF

Our earth has been for centuries . . . We do not know the score . . . A million or a billion or . . . A trillion years or more . . . We cannot count the calendars . . . But certainly we know . . . The human mind has had much time . . . To study and to grow . . . In teachings and in writings and . . . In every learned way . . . The wisdom of the ages is . . . Our heritage today . . . And yet there are those tragic souls . . . Who would destroy our sod . . . The greedy and the selfish who . . . Deny there is a God . . . Who think that they are smarter than . . . The truth of history . . . And who declare that death is death . . . With no eternity.

(Copyright 1955)

Baering Down

By ARTHUR "BUGS" BAER

(International News Service)

These holiday traffic tolls are terrific and we repeat our New Year warning. Don't take one for the road. You may meet a driver who has taken one for the crossroads.

Going back to hoss-and-buggy days would be no improvement. Somebody would mix cocaine with the oats.

They're wrong when they say gasoline and alcohol don't go together. The trouble is they do.

When Jim Corbett and Billy Van had their vaudeville act Van drove a souped-up jallopus between towns. Jim had an automatic hat. Anything over sixty dislocated Jim's derby.

Van would drive back for Jim's fireless cooker. The champ would get out, pick up his hat, dust it, fix it firmly on his noggin and trudge off.

Jim was a great judge of distance. He always lost his hat near a railroad station.

That's still a good idea if you are with a driver who thinks Ben Hur should have had two whips.

Now, you can follow Corbett's caper when you're with a souped-up charioteer. Like Jim you can beat 'em with the hat trick.

There are more service stations along the road than depots. Scram at a service station and wave your boy friend toodle-oo. The law of self-preservation has never been repealed.

Then you'll be reading the newspapers the next day instead of being a statistic.

Looking Back

15 Years Ago

POLICE COMMISSIONER Eaman extends police purge.

SWEDES PROTEST Russian bombing of Kallaks Isle.

20 Years Ago

DEFENSE HINTS Bruno's writing was forged.

MOORE HEADS committee to probe recount.

St. Agnes, who lived early in the Third Century, became a martyr when she was only 13. She is, therefore, the patron saint of all young girls, and according to legend she has always taken a special interest in every girl's greatest problem: that of finding her husband.

For centuries many a girl believed that if she went without her supper on the night before St. Agnes Day, and if she said the right words and performed the right ritual (there were many and various formulas) before going to sleep, her good friend St. Agnes would show her in a dream the man she was to marry. This was one of the most persistent and widespread of all superstitions. It may be that there are still girls who try it.

There is an ancient and lovely custom connected with St. Agnes Day which comes from the fact that Agnes is the Latin word for "lamb." Each year in Rome two lambs are blessed on this day and then taken away to the convent by the nuns of St. Agnes. When shearing time comes the lambs wool is taken and woven into an article of apparel known as the pallium.

The pallium is a small band of white wool on which are embroidered four purple crosses. It is received by archbishops direct from the Pope and is worn by them on solemn occasions as the badge of their high office.

A Jewish rabbi is not a clergyman in the same way that a Christian priest or minister is a clergyman. The word rabbi mean "teacher", and a rabbi is literally an instructor rather than a pastor.

Among Orthodox Jews the rabbi most of the time does not even lead in the religious services. The Cantor conducts the worship, and a layman may rise from the congregation to lead the prayers.

In America, however, much modern Jewish practice has been influenced by the general church patterns of the country, and rabbis usually have pastoral duties much like those of Protestant ministers. They preach at the weekly services, preside over the worship, supervise religious education, counsel their people, and perform the ministerial ceremonies surrounding birth, marriage, and death. But originally the rabbi's function had to do only with instruction.

Woman 82 Years Young Feeling Fine, Wants to Avoid Wrinkling of Her Skin

By WILLIAM BRADY, M.D.

THE MAIL BOX

HEY, HEY!

I am 82 years young and don't know what it is to feel pain, headache, rheumatis. I walk several blocks a day and am on my feet 15 hours a day, but do not get tired. I can out-distance most women 20 years younger. I dance. But I'm afraid my skin is beginning to wrinkle. I'll follow any diet that will prevent or retard that . . . (Miss C. F.)

Answer—Tell you what I'll do. Write me again and jot down the main factors of your youthfulness, in your best judgement, so I can let other girls in on the secret. In return I'll send you the pamphlet Young Folks And Old Folks (available to any one who provides stamped, self-addressed envelope) and Little Lesson No. 20 which includes a chapter about wrinkles. This is the booklet Cosmetic Blemishes. Little Lesson No. 9 deals with complexion troubles and skin diseases, Save Your Skin. For either booklet send 25 cents and stamped, self-addressed envelope. Any reader who wants to have a good complexion but would rather not have any truck with a quack may well settle for a regular daily ration of not less than 1½ pints (three large glasses) of milk or a quart (four large glasses of skim milk, separator milk or buttermilk. If you want to have skin like a baby's you should consume a reasonable amount of the most nearly perfect food.

Wheat and Starvation

Farmers hereabouts get $2 a bushel for their wheat. Yet according to this news item families in . . . are starving. It seems a great pity that people don't know how cheap, how appetising and satisfying plain wheat is . . . your pamphlet might be of enormous benefit if it were widely distributed . . . (F. D. A.)

Answer — I'm not so sure people would read it if it were distributed free. But I, too, have often wondered why plain wheat is not mainstay to fight famine. Also why intelligent people don't use it in their everyday family diet. For the pamphlet Wheat to Eat, send stamped, self-addressed envelope.

Riboflavin

Skin- break in corner of mouth, wouldn't heal though I used various salves for many weeks. Saw your suggestion to use riboflavin for such trouble. Tried it, and in 4 days the break was healed. (Mrs. B. B. J.)

Answer — Does no harm to take daily four 5-milligram tablets of riboflavin for three weeks. Riboflavin was formerly called vitamin G and vitamin B2. Richest food sources of riboflavin are milk, skim milk, separator milk, buttermbilk, cheese, liver, eggs, nuts, greens, peanuts.

Yankee Stomach

Gas . . . bloating . . . heartburn . . . tried many kinds of medicine . . . (Mrs. L. T.)

Answer — First, have your teeth (or your dentist's) put in good functional condition. Digestion begins in the mouth, you know, and if you don't chew properly your stomach gets too much to do. Send stamped, self-addressed envelope for pamphlet Yankee Stomach.

Dandruff

Your formula for dandruff is a near-miracle. In one week it brought relief after years of misery . . . (Mrs. G. R. C.)

Answer — Thank you. Detailed instructions for control of dandruff in Little Lesson 24, The Hair and Scalp, for which send 25 cents and stamped, self-addressed envelope.

Kumquats

Ben Told kumquats are rich in iodine, especially when one eats about ten a day. Are the other citrus fruits of the same value? (B. G.)

Answer — All citrus fruits are of the same value, but none contains enough iodin to fulfill the body's requirement. Send stamped self-addressed envelope and ask for pamphlet. The Iodin Ration, which tells how to insure the daily intake of the iodin which every man, woman, child, sheep, cow, pig, cat, dog, chicken, horse, sheep and canary must get to thrive well.

Signed letters not more than one page or 100 words long, pertaining to personal health and hygiene, not to disease, diagnosis or treatment, will be answered by Dr. Brady if a stamped, self addressed envelope is enclosed, etc.

(Copyright 1955)

Private Trout Tests Stymied

State Turns Deaf Ear to Request for $4,500 by Fish Researcher

LANSING (AP) — Eddie Parker, manager of a private fish experiment station near Whittemore, may be forced to give up the work he has carried on for the past 17 years.

The Conservation Commission yesterday turned a deaf ear to Parker's pleas to continue his work, which he claims can make Michigan the "trout paradise of the country."

Parker asked the commission to give him $4,500 to continue until July his experiment in feeding fish heads and tails to rainbow trout.

"In two years time we can make Michigan the trout capitol of the world," Parker said.

Fish fed offal under his system, he claims, grow as fast as two inches a month. nNormal rate of growth for the species is about one inch.

Parker carries on his research in connection with a dam built by "More Trout Incorporated," a private sportsmen's group who fish in the Au Gres River.

Parker, himself an ex-employe of the Conservation Department, said Conservation Department employes stirred up local resentment against his project.

He said he lost $1,000 when his house was burned down last summer. State Police, checking on arson leads, have been unable to solve the case, he said.

Parker said he would try to continue his work on a part-time basis, but could not carry on full-time because of lack of funds.

"If Michigan doesn't want to make use of my research," he said, "there are plenty of other states that will."

Fred C. Westerman, chief of the department's fish division, said Parker's research needs more study before any large-scale artificial feeding project could be adopted.

The commission tabled Parker's request, but it appeared unlikely it would approve his project.

Can't Believe Story of 'Friendly Sarge'

LOUISVILLE, Ky. (AP)—Quarterly Court just wouldn't believe a Ft. Knox private's tale of a "friendly sarge" yesterday.

So—Pvt. John Holt, 21, was sentenced to 10 days in jail on a charge of breach of peace, amended from burglary.

* * *

Holt was arrested early Wednesday on a burglary charge when found asleep in the home of Mr. and Mrs. Joseph Lindsey, who were away.

Holt told the court he was driven to the house by the "sarge," whom he met in a tavern. His new buddy said he lived there, Holt added.

But—Holt was inside the house and a window was broken, police said.

Runaways Fear Folks Will Think Them Delinquent

KEY WEST, Fla. (AP)—Fear that people will think them juvenile delinquents was the main concern today of one of three runaway New Jersey teenagers who came here looking for jobs.

The youngsters, two boys and a girl, are members of prominent Newark families. They were quite put out that police picked them up and thwarted their plans to go to work.

* * *

They are Joyce Grant, Robert C. Ballou and Alan Knight, all 17. They were picked up Thursday night.

They were vague about their reason for leaving home, but all agreed romance didn't enter the picture.

Knight said his main worry was what the public would think of them because of their caper.

"Ninety per cent of the time when kids like us get into trouble people think they're bad," he said. "I don't want them to think we're juvenile delinquents."

Malayan Navy Whips Pirates and Smugglers

SINGAPORE (AP) — The royal Malayan navy is credited with having whipped "pirates" and opium smugglers in the Straits of Malacca along Malay's southwestern coast. Captain H. E. H. Nichols, senior naval officer, says they had infiltrated in large numbers from neighboring countries.

The navy is operating with seven launches and three other ships, including a minelayer, which have been loaned by the British navy.

Lunch With Groucho a Must in Hollywood

By EARL WILSON

HOLLYWOOD—"Lunch with Groucho" is always my goal in Hollywood, for Groucho never fails to arrive with a lot of quips on his shoulder.

He ordered a sherry with the explanation, "That's all I'll have, because you can't be on television and drink."

"And that's a paradox," he added, "because you can't be on television and not drink."

★ ★ ★ ★

We were at Romanoff's, Groucho's favorite luncheon spot. But when the captain asked, "Would you care to see the menu?" Groucho tossed back, "No, I've eaten here, and I don't care if I never see another one of your menus."

★ ★ ★ ★

He ordered liver, so well done, so burned and charred "that I won't know it's liver I'm eating."

We talked of Groucho's son Arthur's book, "Life with Groucho," which Groucho wasn't particularly anxious to have done, but which Arthur sold in serial form to the Saturday Evening Post for $50,000.

"When I heard he got $50,000 for it, you could have knocked me over with my son," he said.



GROUCHO MARX

Turning serious for a moment about his thriftiness, which his son wrote about, Groucho said:

"In 1939, when we made 'A Day at the Races,' there were 12 women working as extras who had once earned $1,000 a week or more.

"I was so terrified of having to work as an extra some day that I took $25,000, all I had, and put it into an annuity which would pay me $80 a week when I reached 55."

★ ★ ★ ★

Groucho's great success on TV in "You Bet Your Life" has led to an offer of $100,000 to play two weeks in Las Vegas, and an offer of a small fortune to do a Max Liebman TV spectacular. He's spurned both. But there's a possibility that the life of the Marx Brothers and their mother might be made into a movie next year—without the Marx Brothers appearing in it.

"Who would play the Marx Brothers?" I asked.

"The Ink Spots," said Groucho. "Coolidge could play Harpo.

"We might be in it just to prove we're still alive—although I don't know whether that would be sufficient evidence."

★ ★ ★ ★

"Does Chico still gamble?" I inquired.

"No, he got smart. It only took him 50 years to find out you can't win. Some people are very bright and find it out in only 35 years."

As almost everybody knows, Groucho's program has a secret word device. If a contestant mentions the secret word, he gets a special prize.

Last summer while visiting Vatican City, Groucho lit a cigar as he was leaving famous St. Peter's Cathedral—and it fell from his mouth onto the concrete.

"Oh my God!" Groucho exclaimed, bending over to pick it up. Just then he noticed two priests behind him. One of them tapped him on the shoulder. Groucho suddenly felt embarrassed for what he'd said.

"Mr. Marx," said the priest, "you have just spoken the secret word." Reaching inside his robe, the priest brought out and handed Groucho two cigars.

"I thought they were Italians," said Groucho, "but they were two priests from Cleveland."

(Copyright 1955)

Exchange Bombers Reach Guam Safely

GUAM (AP)—The first group of B36 intercontinental bombers of the 5th Strategic Reconnaissance Wing landed today after a 32-hour nonstop flight from Travis Air Force Base, Calif.

Brig. Gen. Stanley J. Donovan, commander of the U.S. 14th Air Division, described the flight as routine and uneventful.

The flight was part of a transpacific exchange of bases. Two groups of B36s of the 92nd Bombardment Wing left Guam after a three-month tour, the first group landing at Fairfield Air Force Base, Spokane, Wash., late Thursday.

Drunk Can't Remember Noisy Trip in Fire Car

NORFOLK, Va. (AP)—The man told police he had had a few drinks and couldn't remember just what happened.

Police could. They said he stole a white fire department car, drove over the city with the siren going, charged gasoline to the city at a filling station and wrecked the car when they attempted to arrest him.

Elementary school enrollments in the U.S. are expected to reach 26 million by 1958, four million more than in 1954.

Cat Weighs 30 Pounds

SACRAMENTO, Calif. (AP)—Ralph Snow's 9-year-old orange and yellow cat named duke weighs 30 pounds.

New York Dems Eye Washington

Harriman Says GOP Administration Is 'Timid and Hesitant'

NEW YORK (AP)—New York Democrats, while still celebrating their state election victory of last fall, have their eyes fixed on next year's presidential campaign.

"Our target is 1956," said Gov. Averell Harriman in a speech at a $100-a-plate Democratic victory dinner last night. He criticized President Eisenhower's administration, saying it is "timid and hesitant" and has set its sight "too low."

The governor, who has been in office but two weeks, said he hoped to show "the contrast between Democratic boldness here and Republican timidity in Washington."

* * *

The 1956 campaign also came up in speeches by State Democratic Chairman Richard H. Balch and Sen. Herbert H. Lehman. Both talked of possible candidates to head the Democratic ticket.

Balch said New York Democrats will have a major role in picking the party's presidential candidate. Then in an obvious reference to Harriman, he added, "and it's my hunch that that candidate may be sitting on this dais at this very moment."

* * *

Lehman praised Harriman, first Democratic governor since Lehman himself left that office 12 years ago, but said of 1956:

"We are fortunately rich in leaders who can take us to victory in '56, although my own preference has ben and remains that great and eloquent apostle and leader of liberal democracy—Adlai Stevenson."

Harriman refrained from mentioning any possible candidate. He has said in recent months that he favors Stevenson.

Philly Transit Strike Postponed for Week

PHILADELPHIA (AP)—Less than two hours before a midnight deadline, transport workers postponed for a week a threatened strike of Philadelphia's far-flung transit system to consider a last minute company offer.

Philadelphians rode to work on their regular buses, trolleys and subways today after having prepared to hoof it or pool autos in the strike emergency.

The postponement will give rank and file members of the CIO Transport Workers an opportunity to accept or reject a Philadelphia Transportation Co.'s offer, which included a 7-cent-an-hour wage increase on a two-year step-up plan. The company employs 8,900 operating and maintenance workers.

College Herb Garden Is Druggist's Delight

BROOKINGS, S. D. (UP) — South Dakota State College has a garden that is a druggist's delight.

Every one of the more than 100 different plants produces some form of drug used in modern medication. It's the pharmaceutical garden where State College students in pharmacy get first-hand information about drugs.

Plants from many parts of the world as well as native varieties are grown here. Cotton and sugar cane from warmer climates, the acacia from Africa, horehound from Asia and castor beans from the tropics all thrive in the garden.

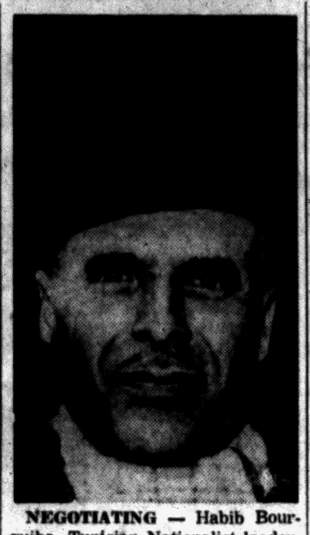

NEGOTIATING — Habib Bourguiba, Tunisian Nationalist leader, is in Paris, France, negotiating for his nation's autonomy. Bourguiba heads the Neo-Destour Party.

Daughters Seek to Break Will

Sue Judge Webster's Widow for Property Valued at $50,000

The three daughters of the late Pontiac Municipal Judge Charles P. Webster are attempting to win title to property valued at "$50,000 or more" which they allege should have been willed to them instead of their step-mother.

Suing the judge's widow, Mrs. Anne M. Webster, for the property involved are Mrs. Betty Paulin, of 2865 Lansdowne, Drayton Plains; Mrs. Mary Galbraith, of Santa Barbara, Calif. and Mrs. Jane Glatte, of Columbus, Ohio.

The three have started court action aimed at establishing right and title to a one-third interest in what they term "highly valuable frontage on the east side of Saginaw street, just south of the intersection of Huron . . ." where the Maling shoe store is located.

They claim Judge Webster, who died Dec. 3, 1953, willed the holding to his widow despite repeated promises to leave the property to them in payment of a debt which the daughters assert the judge owed them.

A hearing date on the matter will be scheduled in Oakland County Circuit Court.

Horse Haircuts Cost $8

MIAMI, Fla. (AP) — The price of haircuts, like many other things, has gone up in recent years. Race horses shipped to Florida have their winter coats clipped before they start the winter season. Horse barbers get $8 per customer.

Solon Sees Complications in September Convention

WASHINGTON (AP)—Sen. Mundt (R-SD) said today Republicans might find themselves caught short on organization if they delay the party's 1956 presidential nominating until September.

Mundt, who headed the GOP Speakers Bureau in the 1952 election campaign, said he fears complications in arranging campaign schedules if the time between the convention and election day is shortened materially.

"It takes about three weeks to a month to line up campaign speakers and to work out their schedules," he said. "I know the candidates themselves would like to have a short campaign but if the convention is delayed until after mid-September the actual campaigning will be severely limited."

Sen. Watkins (R-Utah) said in a separate interview that if the party meeting is held in September, his home state of Utah might have to alter its primary date to avoid conflict.

GOP National Chairman Leonard W. Hall said over the weekend the party convention probably would be set for early September, and President Eisenhower told his news conference Wednesday he favors a shorter presidential campaign.

In 1952, 12 states held primaries between Sept. 2 and Sept. 24.

In recent years, both conventions have been held in July. Mundt said he thinks a date in either that month or August gives the presidential candidates time for a breathing spell before the active campaign opens while permitting necessary organization work.

Mundt also said he can't go along with some party leaders who are talking about abandoning "whistle stop" campaigning by train in favor of flying schedules for the major candidates.

"I think presidential train campaigning has a definite place in future plans," he said. "While the candidate can reach more people by traveling with plane, he wears himself and his staff out, without the chance to get some rest that is afforded by a train.

"Also, whistle stopping gives a better gauge on the strength of the local party organizations and their ability to turn out crowds and stir up interest. The flying trips make only the big cities but there are a lot of votes in the small towns and a lot of people there who want to see the presidential candidate."

Warden Befriends Deer During 31 Years on Job

DENVER (AP)—Alfred L. Dumont, who retired after 31 years with the Game and Fish Department in game-rich Colorado never has killed a deer and doesn't intend to kill any.

He says the animals got to be friends during the early years of his service with the department when he took long lonely trips into the mountains as part of his duties.

Radish Thresher in Use

McALLEN, Tex. (AP)—Now they've got a radish thresher.

It shakes off the dirt, sizes and tops the radishes, then dumps them into field boxes ready for washing and sacking.

ARE YOU MOVING?



Call Smith Moving Co.
485 Marion
FE 4-4864

Reflections

BE THRIFTY



J. L. VOORHEES

To mark the anniversary of the birth of Benjamin Franklin, January 17th, we have a Thrift Week.

I doubt the veracity of this statement but it is claimed, "Franklin wouldn't dot an I, to save ink." The moral is obvious: "Few of us can save much but all of us can save a little."



M. E. SIPLE

Thrift extends beyond the horizon of the coin; we save a little by grinding corn with pestle and hollow stone; we save more by buying our flour in bags; we could use a washboard and tub, a machine does it quicker, better; keys, cogs and wheels add figures, wire carries messages, checks pay bills, sewing machines sew faster, oil propels our wagons, all of which saves time, money and great chunks of ourselves.

The thrifty person saves pennies, and words; he's prudent, alert, farseeing, some call him lucky; he's the one who has when others have-not.

VOORHEES - SIPLE FUNERAL HOME
166 N. Perry Street Phone FE 2-3378

DON'T MISS THIS VALUE!
MOTOR OVERHAUL
or Other
MECHANICAL REPAIRS
NO MONEY DOWN
. . . With the Cooperation of Your Local Independent Garageman!



Drop in and ask us about our credit plan. FE 2-9111
PONTIAC PISTON SERVICE CO.
Free Parking In Rear 102 S. Saginaw

TRANSMISSIONS
REBUILT or USED
For Most Make and Model Cars
AT THE LOWEST PRICES
All Units Guaranteed—We Deliver
EAST SIDE AUTO PARTS
181 East Pike St. Open Sundays
Call FE 5-6855

NEW MODEL COAL



Bigger Better

See the bigger, better new model WHITE OAK coal. It's larger to give you even better heating satisfaction.
You'll like the larger, longer-lasting KING SIZES of WHITE OAK—especially the NUT and STOVE sizes. You'll like their better performance—their better economy.
Order your KING SIZE White Oak TODAY!

ABOUT A BUSHEL OF ASH PER TON

OAKLAND FUEL & PAINT CO.
436 Orchard Lake Ave. FE 5-6159

WORRIED OVER DEBTS?
If you are unable to pay your payments, debts or bills when due, see MICHIGAN CREDIT COUNSELLORS and arrange for payments you can afford, regardless of how much or how many you owe.
NO SECURITY OR ENDORSERS REQUIRED
ONE PLACE TO PAY—BONDED AND INSURED
"Let 9 years of credit counseling experience assist you."
Hours: Daily 9 to 5. Wed. & Sat. 9 to 1. Evenings by Appt.
MICHIGAN CREDIT COUNSELLORS
41½ South Saginaw St. Above Oakland Theater
Phone FE 8-0456

FRANKLIN WOULD AGREE



BE THRIFTY, SAVE—THEN PROSPER

FEDERAL SAVINGS AND LOAN INSURANCE CORPORATION — SAFETY OF YOUR SAVINGS INSURED UP TO $10,000

Ben Franklin early discovered the power of thrift . . . his success proved his wisdom!
Put your money to work for you at a "Salary." Let it prove the success of your wisdom.
Your money goes to work for you here at . . .
SAVINGS INSURED to $10,000
2% Current Rate
PONTIAC FEDERAL SAVINGS
16 E. Lawrence Street

Endless Opportunities for Change About Found in Jumper Design

Quilted Plastic Can Look Like Taffeta

Have you heard about that "different" new quilted plastic mattress pad? Maybe you thought it was taffeta, for it looks and feels just that luxurious. It's dust-proof, odorless, waterproof—you can even boil it and it won't shrink or crack!

You don't have to boil it, of course—just douse it often in some warm soapsuds. The rayon and vinyl filling is guaranteed not to lump.

Don't Set Stain

Soap, hot water and the heat of ironing may set a stain in good clothes forever. The best plan is to remove the stain as soon as possible after it occurs. Then launder.

HAVE FUN!
...BE YOUR...
OWN ARTIST!

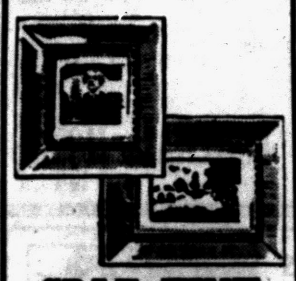

CRAF-TINT
Paint by Number Set
From $1.69
RETAIL AND WHOLESALE
PONTIAC PAINT Mfg. Co.
17-19 S. Perry. FE 5-6184



4552 SIZES 2—6

by Anne Adams

Mothers! You sew only one simple style—but daughter wears it five different ways! Sundress! Jumper! Coverall! Beach-coat! Apron! Easy sewing—it wraps. Jiffy ironing—it opens flat. Buttons at each side — permit the matching bloomers to show!

Pattern 4552: Child's sizes 2, 4, 6. Size 6 dress takes 1⅞ yards 35-inch; bloomers, ⅞ yard.

Send 35 cents in coins for this pattern—add 5 cents for each pattern for first-class mailing. Send to Anne Adams, care of 137 Pontiac Press Pattern Dept., 243 West 17th St., New York 11, N.Y. Print plainly name, address with zone, size and style number.

Dance Floor Etiquette Explained

Girl's Partner Can't Find Two Escorts Simultaneously

By EMILY POST

A young girl writes me: "I would like to know if, when two girls are dancing together, and a boy cuts in on one of them, is it proper for the girl to dance with him, leaving her partner in the middle of the dance floor?

"I say that it is very rude to her partner and that she should not break unless there is another boy to dance with the other girl. We have been having quite a discussion about this and would like your opinion."

The fact that two girls are dancing together makes it evident that it is not a formal dance, and under such circumstances it would not be rude for her to leave her girl friend alone.

Dear Mrs. Post: My niece has been living with her mother and stepfather ever since her parents' divorce ten years ago. She has been seeing her father on and off throughout these years but there never has been any great love between them, and her stepfather has been very good to her.

Now that she is to be married, she insists upon having her father give her away and also to have his name on the invitations along with her mother's, omitting her stepfather's name entirely. I think this is all wrong but before I say anything I would like to know from you if this is ever done.

She is entirely correct in having her father give her away, but his name cannot appear on the wedding invitations which are sent out in the names of her mother and stepfather.

Dear Mrs. Post: Since my husband's death several months ago, most of my mail from friends and relatives comes addressed to Mrs. Mary Jones. This distresses me very much as my husband and I were very happy together and it gives me some consolation to use his name.

Will you please tell me how I can get these people to address me by my husband's name without offending them?

You can perfectly well tell these friends and relatives frankly that you wish to be addressed by your husband's name which is correctly yours for life.

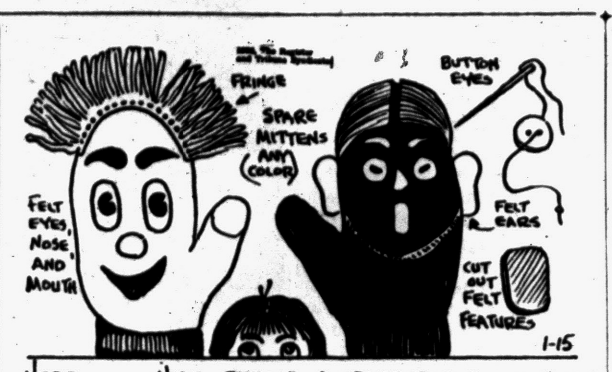

HERB. HIDE BEHIND A CARD TABLE WHICH IS SWEET STANDING ON ITS SIDE FOR PUPPET SHOW.

Try It

Glove Puppets Are Fun

It has been some time since we have had any puppets in Try It. Here are some which are really different.

These puppets are made from mittens. What about it? Do you have a good mitten left after you have worn out the other? Do not use a still wearable pair of mittens, but look around the house for an odd one. Look at the drawing. See how funny faces can be put on mittens with bits of felt. The first mitten is white so dark features have been cut out and glued in place.

The other mitten is a dark blue so light colored felt has been used. These features have been sewed in place. Use odd fringe for hair, then make button or felt eyes, nose, mouth and ears. Set a card table on its side for an easy-to-make stage.

You can also put a piece of material over the table to make it look more like the back drop of a stage.

Marriage License Applications

Gilbert C. Elton, Royal Oak
Ferne E. Johnson, Royal Oak

Walter Yanakeff, Hazel Park
Nova E. Onnela, Oak Park

Alvin Guia, Detroit
LaVon Beall, 274 State

William L. Ervin, Hazel Park
Carol A. Brown, Ferndale

Nicholas N. Sowicki, Detroit
Mary A. Prevost, Hazel Park

Gilbert R. Salkeld, Long Beach, Calif.
Pata L. Werth, Berkley

Alphonso Lopez, 209 Hughes
Adelaide L. Rojas, 217 Harrison

Lawrence W. Burke, Detroit
Winifred M. Lawrason, Farmington

Francisco Molina, Rochester
Herlinda O'Chea, Rochester

James H. White, 415 Highland
Joan D. Mathes, 170 Lake

Robert L. McLeod, 96 Florence
Hermelinde A. Wild, 96 Florence

Lowell L. Thos, Milford
Mary L. Matthews, Capac

Robert A. Ihrke, 389 Prospect
Loretta M. Mendell, Roseville

Walter K. Myziuk, Alberta
Rosemarie B. Argusa, Berkley

Paul H. Everett, Walled Lake
Katherine V. Purgiel, Detroit

Charles L. Warner, 351 Airport
Barbara A. Schar, 1976 Union Lake

John C. Peck, Berkley
Helen R. Niemela, Royal Oak

George M. Scott, 443 Marion
Beulah C. Albert, 841 Auburn

Bobbie G. Parr, Metamora
Rosalie A. Proulx, Oxford

Charles F. Norton, Clawson
Mary J. Stetler, Royal Oak

Clifford W. Loudon, Selfridge AFB
Jean M. Hayes, 275 Waldon Rd.

George D. Morris, 765 Alberta
Patricia M. Crouch, 3036 Bathurst

Lee R. Perry, Hazel Park
Patsy C. Sullivan, Hazel Park

Bobby M. Downing, Detroit
Virginia J. Warren, Birmingham

Donald R. McCormack, Moffet Field, Calif.
Mary C. Clark, Birmingham

William S. Sawyer, Ferndale
Pauline V. Christie, Detroit

Dwight J. Phillips, 273 N. Cass
Jennet Nelson, 86 Maine

Harry J. Lancaster, Oak Park
Dorothy A. Spector, Oak Park

Frederick J. Dumes, Holly
Leah A. Butts, Holly

Edward Drouk, Hazel Park
Edith Drouk, Hazel Park

Isidore B. Garcia, 37 Orchard Lake
Maria E. Vinas, 45 Finley Ct.

Raymond T. Welch, Farmington
Iona M. Moss, Farmington

Thomas J. McClure, 7191 First
Carol R. Bonser, Walled Lake

Kenneth L. Fournier, Berkley
Barbara A. Paige, Birmingham

Dwight W. Ball, Hazel Park
Blanche D. Creene, Hazel Park

Clifford R. White, 3781 Lincolnshire
Edith P. Woodcock, 3781 Lincolnshire

Henry H. Reich, Ypsilanti
Pauline Woodruff, Farmington

Herbert D. Garbutt, Birmingham
Linda M. Ellis, Royal Oak

Walter B. Heacock, 77 E. Longfellow
Hazel P. Budd, 77 E. Longfellow

Robert T. Booth, 2305 Williams Lake
Barbara A. Morrow, 16½ E. Huron

William R. White, 395 N. Saginaw
Shirley A. Goodson, 69 Fairgrove

Louis Borst, 26½ W. Huron
Frances W. Kemper, 9 Elizabeth Lake

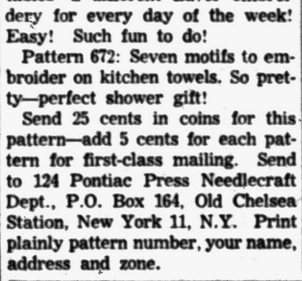

The surest way to better your lot is to do a lot better.



672

by Laura Wheeler

Dress-up kitchen towels with these luscious fruits and gay vegetables—a different flavor embroidery for every day of the week! Easy! Such fun to do!

Pattern 672: Seven motifs to embroider on kitchen towels. So pretty—perfect shower gift!

Send 25 cents in coins for this pattern—add 5 cents for each pattern for first-class mailing. Send to 124 Pontiac Press Needlecraft Dept., P.O. Box 164, Old Chelsea Station, New York 11, N.Y. Print plainly pattern number, your name, address and zone.

Brigance Style Has Simple Beauty

Brigance, one of America's most versatile and regularly honored designers, is an exponent of the understated, simple look in clothes. These particular facets of his creative genius are wonderfully presented in today's coat dress jumper with detachable buttoned-in dickey.

Destined to become one of the most lived-in dresses in your closet, it is easy to make and offers endless opportunities for change about. The pattern gives directions to put in sleeves or not, so that you can wear the jumper over your own sweaters or shirts, adding buttons on a strip for the bodice buttonholes.

Originally in a sunny yellow linen with a yellow and white striped dickey, it is just as right in cottons (pique would be stunning), shantungs, foulards, dress weight wools or jersey. Use a contrasting texture or color for the bib.

This pattern is cut to designer measurements, not standard pattern measurements.

Bust	Waist	Hips	Sizes
34	24	35 inches	10
35	25	36 inches	12
36½	26½	37½ inches	14
38	28	39 inches	16
40	30	41 inches	18

Size 12 requires 4⅜ yards of 39 inch material for dress, ½ yard of 39 inch material for contrast and ¾ yard of 39 inch material for interfacing. To order Pattern 1208, address Spadea Syndicate Inc., Box 545, G.P.O., Dept. P-6, New York 1, N.Y. State size. Send $1.00. Aimail handling 25 cents extra. American Designer Pattern Booklet 11 available for 25 cents. Make check or money order payable to Spadea Syndicate Inc. and add 4 cents for bank clearance.



Hair Stylist Turns Back to Camera

NEW YORK (INS) — When it comes to home hair-styling, says an expert in the field, don't look at the birdie—turn your back to the camera instead.

Victor Vito, New York hair stylist who claims women can "do-it-themselves"—no matter how fancy the coiffure — has found that a series of photos of the back of the head can help a woman style her own hair.

He is running a Home Hair Stylist School, teaching the facts of styling, coloring, permanents, and even makeup to go with the new hairdo.

The complete "make-over" course includes 21 hours of individual and class instruction in five sessions. Candid camera shots are taken of each important step in the process of converting to the "new woman."

According to Vito, satisfied graduates say these snapshots of how their hair is set, front-back-and-sides, show them where to set each curl, how much hair should be in each curl and how the curls are made.

The subjects taught are: Hair setting, coloring, permanent waving, the art of shampooing and makeup and illusion.

Common hair problems, such as too thick, or too thin hair, split ends, cowlicks, etc., are covered, as well as how to look more than passable in glasses.

The "Do-It" school has even taken into consideration the problems of the working girl—there are night classes as well as day sessions.

Answers to Previous Puzzle

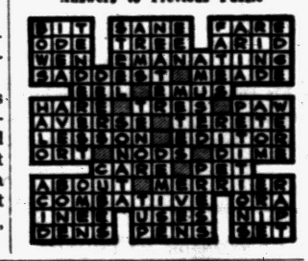

She Hates Confinement, Thus Seeks Outside Job

By ANNE HEYWOOD

Here is an interesting letter from R. M., in Pontiac, Michigan.

"Are there any jobs where I could work on the outside and where my time is my own, other than a saleswoman's job?

"I am happy when I am with people outside, but I cannot stand the confinement of nine to five office work. I have taken the census, and loved it.

"Are there any other jobs of this sort, where I would get paid by the house, or by the individual? I cannot bring myself to selling—I have tried it."

Market research, it seems to me, would be this woman's best bet. It is not confined to an office, it involves contact with people, but it is not sales work.

Market researchers go around and interview people to find out things which a manufacturer wants to know about his products or services, such as what people think of the product, how they think it compres with competing products, what changes in the product or its package would be effective, and sometimes what people think of a contemplated new product.

To get such a job, you have to contact the research organizations who do such work, and who hire the workers throughout the country. Many of the firms are located in New York City, but most have branch offices throughout the country.

Get to your library and ask to see Bradford's Survey and Directory, Marketing Research Agencies in the United States. It is compiled by Prof. Ernest S. Bradford of Manhattan College.

Or get a copy of the Manhattan Classified Telephone Directory; sometimes your local telephone company will let you refer to it, if you do not live in New York. Look under Market Research and Analysis, and you will find a long listing of the firms.

Then write them, explaining your interst in that kind of work and giving the experience you've had before in dealing with people — census-taking, sales, or whatever. If you will cover enough of them by mail, you will probably find a taker.

Be sure to explain what territory you could cover, and what hours you could devote to the work.

Many times, the New York office will refer you to their local office near you, where the interview will take place. Market research demands many workers, and does not, as a rule, have an age limit. Any woman who likes people, but does not like to sell, should consider this field.

Recent Births

Below are recent births which have been reported to the Pontiac Health Department. The name of the father is given for each child.

Boys

Richard J. Jacklyn, Washington
Robert B. Carpenter Sr., Detroit
Loyd Goad, Rochester
Robert J. Fairbrother, 221 N. Cass
John R. Edwards, 3621 Elsinore
Herbert F. Cassady, Keego Harbor
Lawrence L. Wendell, Milford
Leslie H. Barger, Drayton Plains
Rufino Zamora, 6606 Ojesta
Newell E. King, Washington
Desmond M. Archdale, 511 Fourth St.
Eugene E. Piche, Royal Oak
Maximilian F. Zernee, Berkley
John R. Pomeroy, Birmingham
Frederick D. Peake, Utica (twins)
Billy F. Bennett, 30 Lorraine Ct.
Edward E. Smith, Birmingham
Charles G. Skubick, Birmingham
Arnold Ross, 162 W. Strathmore
Robert E. Robinson, Lake Orion
K. Douglas Mann, Birmingham
Leon N. Tatro, 437 E. Tennyson
Willie Dillard Sr., Ferndale
Mark J. Fetter, Drayton Plains
Jose O. Reyes, 585 S. Paddock
Lewis Wilkins, Milford
C. W. Hamilton, Milford, Rt. 6
William J. Montgomery, 849 Nevada
Robert J. Dennis, 2648 Watkins Lk. Rd.
James W. Thomson, Rochester
Rondald A. Hulbert, Milford, Rt. 2
Henry J. Hoover, Oxford, Rt. 1
Philip R. Banycky, 26 Cooley
Charles A. Renton, Howell
Charles A. Sorenson, 437 W. Huron
Ralph R. Dempsey, 200 N. Johnson
Thomas D. Francis, 40 Dwight St.
Clayton T. Walk, Birmingham
Bruce L. Pettypiece, Royal Oak
Marian D. Cline, Waterford
Wallace B. Theunick, Lake Orion
Glenn E. Mercer, Walled Lake
Donald W. Kalpin, Royal Oak
Levi H. Emblen, Lake Orion
Charles W. Schreiber, Davisburg
Adelbert L. Dawson, Walled Lake
Arnold P. Klein, 125 Hillview
Howard O. Wood Jr., 88 N. Winding Dr.
Samuel L. White, 262 Howard McNeil
Michael A. Szarnowski, Milford

Girls

MacHenry Cornell, 270 State St.
Richard Dickinson, 2380 Maplecrest Rd.
Gloucester Stephens, 453 Branch St.
Kenneth R. Liden, Oxford
Richard N. Schuehle, 2487 Lafay Dr.
Charles S. Greenthal, 1095 Durant
Albert J. Chapedlaine, 3073 Collier Ct.
Robert G. Byrd, Walled Lake
John C. Siegesmund Jr., Birmingham
Edgar N. Shaw, 210 Rustic Circle Dr.
Eugene R. Ward, Royal Oak
Donald Pierce, Detroit
Harvey L. Kennebrook, Berkley
Thomas H. Harvey, Rochester
Ray H. Burrows, Birmingham
Bruce H. Killian, 2300 Woodale
James R. Greiner, Rochester
Lauzie Pinkard, 48 Maple St.
Lee F. Johnson, Drayton Plains
William R. Hall, 88 W. Rutgers
Jewel P. White, 136 W. Princeton
Thomas R. Carter, Lake Orion
Carl J. Lindahl, Clarkston
Frederick L. Rossman, Oxford, Rt. 3
James L. Tyrrell, 295 S. Anderson
Donald F. Jostock, 3530 Brookdale
LaVerne O. Rutherford, 286 W. Fourth
William E. Varian, 273 S. Jessie St.
John W. Foster, Lake Orion
Bradley L. Scott, Drayton Plains, Rt. 2
John A. Putnam, 3761 Lake Front
Hudson C. Covert Jr., Holly, Rt. 2
Joseph L. Buchheister, Milford, Rt. 1
Richard E. Kuhn, Milford
Cornelius M. Crook, Ferndale
Arthur D. Brannan Jr., 820 Melrose
Eugene O. Biggs, 3089 Simmons Ct.
Floyd A. Vickery, Walled Lake
James D. Humphrey, 124 W. New York
Theodore J. Brown, 102 E. Rutgers
Robert O. Saul, Ostosburg
Floyd C. Locker, Detroit, 19
Russell R. Kretz, Walled Lake, Rt. 2
Raymond L. Howell, 133½ E. Huron
Joseph A. Herman Jr., Royal Oak
Vincent C. Brill, Royal Oak
Alvin F. Provot, 3805 Dwight
Alfred B. Kovac, 3423 Watkins Lk. Rd.
Duane J. Beady, Royal Oak

Good Humored Teasing Never Harmed Anyone

By ELIZABETH WOODWARD

"Dear Miss Woodward: I seem to be fairly popular with boys, but they always seem to be teasing me. I don't know whether to tease them back or ignore them. Which should I do?"

Boys aren't likely to tease a girl they loathe. They want nothing to do with her. They've nothing to say to her — they leave her alone.

But it's fun to tease a lively, attractive girl. Their fast cracks whistle by her ears. It's more fun when she comes back with some quick ones of her own.

Good-humored, gay, happy-sounding retorts will make her rate high with her teasers. Sour, grumpy, sarcastic smacks, however, won't build up her status.

Why ignore a game that's fun to play? Keep up your own side of the teasing. Good teasers can take it.

"Dear Miss Woodward: This boy and I have liked each other for almost a year. We've a lot in common, and our mothers know each other well. Outside of school he smiles at me and visits; but in school he rarely ever speaks to me.

"I've often come to the conclusion that it's because so many people tease him about me. He doesn't date me or anyone else. So please tell me what to do."

Your boy friend is being teased by the idea of liking a girl, as so many other boys do when they begin to realize girls are attractive. He hasn't started to date yet — he hasn't even begun to do any of the things boys do when they like a girl. He's practically afraid to show that he even knows you around school.

That's often the way it is at the beginning. And what can you do but wait until your romance mellows a bit and ripens into real dating? Keep smiling and visiting with him when he's willing to respond. Keep being friendly. When an invitation comes along that he might like, give it to him. When he gets around to being really interested enough in a girl to date her, you'll be on the top of his list.

"Dear Miss Woodward: A very cute boy likes me but I don't think I like him. I just don't want to get serious about any one boy just yet. He has asked me to several dances but I turned him down each time and went with my girl friends.

"I thought if I went with him I wouldn't be able to dance with other boys. All of my girl friends think I should like him. Should I take a chance and go with him even if I don't care for him too much? Or should I go on playing the field?"

An invitation to go to a dance with a boy is, in my book, far more exciting than going with the girls. An escort makes the whole party more fun, even if you have to dance with him pretty steadily. Seems to me you're teasing yourself out of one perfectly good idea because you're convinced that a free-lancing scheme is better.

You say he's a very cute boy. What's the harm in having a date or two with him? It doesn't mean you have to go steady with him. You can still have other boys for friends, and go your gay, free-lancing way.

I'd say take a chance on an evening of fun with him. You might find you like him better than you think. And wouldn't that be a joke on somebody?

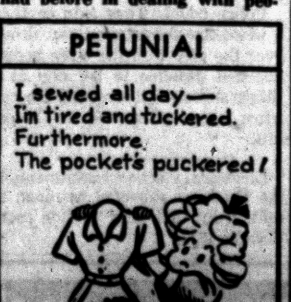

ticket to fun



Dress up in our after-5 fashions, and really have a good time! Their styles and colors will put you in a party mood . . . and low prices add to their gaiety!

OPEN SUNDAY
10:30 to 2:30

Nellie's
3057 Elizabeth Lake Road, Pontiac
1 Block West of Huron

RUG CLEANING
That is Different
Call Now for Prompt Service
9x12 Rug Cleaned $4.95
small additional charge for sizing
NEW-WAY RUG
42 Wisner St. FE 2-7132

Call for Careful Dan the Pontiac Laundry Man
CAREFUL DAN'S BARGAIN OF THE MONTH FOR JANUARY
SWEATERS 49c



You can trust Pontiac to dry clean your sweaters, and save, too, by taking advantage of this January special. Gather up those sweaters which are not as bright and gay looking as they should be, and send them today. They'll come back to you in cellophane.

PONTIAC LAUNDRY & CAREFUL DRY CLEANERS
FE 2-8101 ⇐ CALL ⇒ FE 2-8101

Sisal Hemp Rug Homemakers' Boon

A good investment for homemakers are those colorfast sisal hemp rugs — dyed in decorator tones, reversible, and practically indestructible.

Dust and grime can be washed right out with soap and water. Hall and stair runners made of the same washable hemp stand up under the busiest family traffic.

A cornstalk can grow as much as six inches in a night.

IF heavy figure—



Slip needle-slim heels and very wide toe opening. Mid-heel with illusion of height looks and is comfortable.

Mrs. H. F.—There's stately elegance in a mid-heel pump or halter sling with draped vamp and small ornament for dress wear. See that your shoes fit snugly, but not too tightly, at the heel.



a fashion right . . . a natural glamour . . . a look that can be yours with the cost-free counsel of your Merle Norman Cosmetic Studio

. . . That Merle Norman Look

Enjoy the luxury of a complexion care demonstration. An exciting way to try new shades of makeup before you buy. Learn the important function of each part of a Merle Norman beauty treatment. Our complexion specialist will welcome you as her guest.

MERLE NORMAN COSMETICS
12 West Huron St. FE 2-4010

HALL FOR RENT
82 Perkins
Lodges Weddings
Parties Receptions
Luncheons Catering
OR 3-5202 FE 2-2195

Viernes Dance Club Looks Ahead to Guest Night



Married this afternoon in Milwaukee were Joan Webb of West Huron street and Norman Earl Johnson of Milford. She is the daughter of Mr. and Mrs. Stanley T. Webb of Milwaukee and he is the son of the Oliver Johnsons of Vero Beach, Fla.

MRS. NORMAN EARL JOHNSON

Joan Webb Speaks Vows With Norman E. Johnson

Plymouth Congregational Church of Milwaukee was the setting this afternoon for the marriage of Joan Webb of West Huron street to Norman Earl Johnson of Milford.

The bride is the daughter of Mr. and Mrs. Stanley T. Webb of Milwaukee and he is the son of Mr. and Mrs. Oliver Johnson of Vero Beach, Fla.

Dr. Everett MacNair performed the three o'clock candlelight ceremony before an altar decorated with white chrysanthemums and snapdragons.

A gown of pure silk dupionni over satin and tulle was worn by the bride. The gown was accented by alencon lace which formed the V neckline. A white satin cap edged with pearls secured her fingertip veil and she carried a cascade arrangement of phalaenopsis orchids and stephanotis.

Mrs. Haven Spencer of Ann Arbor attended her sister as matron of honor and other attendants were Mrs. Forest Melmer of Milford, sister of the bridegroom, and Mrs Jack Hafner of Bloomington, Ind.

They wore gowns of garnet crystallette fashioned with off-the-shoulder necklines and pleated bodices. Pink beaded bands secured their short veils and they carried nosegays of white carnations and pink garnett roses.

Oliver Johnson of Milford served as his brother's best man and Mr. Melmer and James Wiley of Milwaukee seated the guests.

The bride's mother greeted her guests at a reception held at Tripoli Country Club wearing a dark blue gown of silk barathea with mauve accessories and an orchid corsage. A breakfast for out-of-town guests was held during the morning at Milwaukee Athletic Club.

For a wedding trip the new Mrs. Johnson changed to a mink brown jersey dress with satin trim and matching accessories. The couple will reside in Pontiac.

The bride is a graduate of Stephens College and Michigan State College. He is a graduate of Alma College where he was affiliated with Phi Phi Alpha fraternity.

Group Gathers on Anniversary

Christian Women's Fellowship of First Christian Church met Tuesday evening at the church, on the fifth anniversary of their adoption of this name and affiliation with the national fellowship.

This year's study subject is India and for the program Mrs. Janet Hoyt interviewed two "Indian women," portrayed by Mrs. Sarah Brown and Mrs. Delpha DuVall.

Mrs. A. T. Buckler led the dedication service for gift boxes which will be filled and turned in at the state convention in May. The money from these boxes will be used to further mission work and to bring students to the United States from foreign lands for more study.

Mrs. Buckler also led the devotional service.

Sarah McCarroll Hears Dr. Whitmer

Dr. Dana P. Whitmer, superintendent of Pontiac Public Schools spoke to Sarah McCarroll PTA Thursday evening on the subject of progressive educations. He compared the present system of teaching with that of pre-Revolutionary War days.

Mrs. Willard Deweese was in charge of the social hour assisted by Mrs. J. L. Slaybaugh, Mrs. Henry McPeake, Mrs. James Wiley and Mrs. George Hylla. Mrs. Deweese and Mrs. James Morse presided at the tea table.

White Shrine Plans Future Activities

Plans for the Michigan-Ontario Association meeting to be held Feb. 23 were announced when Pontiac White Shrine 22 met Wednesday evening in Roosevelt Temple.

It was announced that the annual memorial service will be held at the next meeting on Feb. 9. Before the meeting a drill team will serve a dinner.

On Feb. 5 the group will hold a party in the home of Mrs. Russell Marion. White Shrine officers' card party is scheduled for Jan. 26.

Newcomers Hold Bridge Luncheon

A bridge luncheon was attended by members of Newcomers Club recently. Mrs. Lucian Allison was hostess for the event in her Keego Harbor home.

Mrs. Donald Milbourne assisted the hostess. Mrs. Arnold Tanvik was a guest.

Coming Events

Group 1 OES will meet Tuesday at 8 p.m. with Mrs. Carl Clifford, 34 N. Telegraph Rd.

North Suburban Chapter of Alpha Phi sorority will meet Tuesday with Mrs. H. O. Machus of Birmingham.

Better Homes and Garden Club will meet Thursday in YWCA for cooperative noon luncheon.

Pythian Sisters of Pisanie R. Tompkins Temple 41 will meet Monday at 8 p.m., 18½ W. Huron St.

Birmingham Club Plans Style Show

Robert Nadalls Plan Party for Reiths Home From Abroad

BIRMINGHAM — A Fashion Show of Cruise and Southern Wear by Davidsons of Birmingham will be presented at the Ladies Card Luncheon at the Birmingham Country Club Wednesday. Clothes will be modeled by Mrs. Bruce Everly, Mrs. Donald Meyer, Mrs. Allen L. Young, Mrs. James B. Brown, Mrs. Thomas J. King, Mrs. Michael Haziak and Mrs. Otis Wilson.

Mrs. T. A. Chick, Mrs. Robert E. Hoover and Mrs. George B. Jaaksi are the committee which planned the affair.

Among those who have made reservations for their luncheon parties are Mrs. Drew C. Hainline, Mrs. John W. Calvert, Mrs. James L. Hurley, Mrs. William Black, Mrs. Richard Wheeler, Mrs. Ernest E. Murray and Mrs. Robert Kerr.

* * *

Mr. and Mrs. Robert Nadall will be hosts at an open house at their home on Dorchester road Jan. 22 in honor of the F. C. Reiths, who with their children, will arrive the day before. The Reiths have been living in Paris, France, for two years and are now returning to make their home in Birmingham.

* * *

Mr. and Mrs. Victor Armstrong left Tuesday for three weeks in Acapulco, Mexico.

* * *

The F. Harold Motts will leave Jan. 24 for Havana, Cuba where they will visit their son and daughter-in-law Mr. and Mrs. Douglas Mott and their small son Douglas for a week. The senior Motts will spend two weeks in Florida en route home.

* * *

Mr. and Mrs. Harry B. Coen after attending Motorama in New York City will leave for Palm Beach, Fla. where they will spend some time at "The Breakers."

* * *

Mrs. Arthur L. Foltz, Jr. has charge of the dancing lessons which will be given from 8:30 to 10:30 Thursday and Friday evenings at the Forest Lake Country Club. On Thursdays the dancing will follow the weekly buffet suppers at the club.

Among those who are anticipating being members of the classes are Mr. and Mrs. Matthew Clevers, Dr. and Mrs. James R. Blakeney and Mr. and Mrs. Joseph P. MacManus, all of Pontiac and from Birmingham, Mr. and Mrs. Blaine E. Eynon, Mr. and Mrs. Richard W. Miner and Mr. and Mrs. T. C. Naquin.

PTA Activities

Executive board of Wisner PTA will meet Monday at 7:30 p.m. in the school gymnasium.



Mr. and Mrs. William Fox of West Huron street, photographed at the January event, are representative of the younger members of Viernes Dance Club. Viernes holds four dances each year, this year at Elks Temple. On Feb. 18 members are looking forward to inviting their friends to guest night.

Dr. and Mrs. Lynn Allen of Argyle drive admire some of the dance decorations.



MSC Students Active, Mason Hall Plans Party

By DELORES WEST

Although the shiny newness has worn off the winter term at Michigan State College and collegians are once again becoming accustomed to the routine of classes, several Pontiac area students are taking time out from their studies this weekend to have fun.

"Winterlude" will be the theme for the term party being held Saturday evening by Mason Hall, one of the women's dormitories on the campus.

Among those dancing amid sparkling and imaginative winter decorations will be Betty McCully of West Iroquois Road and Kenneth Ferguson of North East boulevard; Janet Levely of Illinois avenue will attend the dance with a Pontiac guest and University of Michigan graduate, Ed Leland.

Dancers will also include Carolyn Lorenz of LeBaron street and Armen Googasian of East Iroquois road; Dorothy Bell of Hudson street being excorted by Wolf Mattes, a Detroit junior.

Elaine Kneale will spend her time entertaining her sister, Janet, who will be visiting her this weekend. They reside on Mark street.

Betty Wortman of Dwight Avenue will take time out from her studies on the MSC campus to attend the wedding of Patricia Short in Pontiac this evening. Betty is affiliated with Chi Omega sorority.

Also leaving East Lansing for the weekend is Jerry Breen of Berwick boulevard. Jerry will travel with the MSC Fencing Team to Iowa for a contest there. He is a member of Phi Kappa Tau fraternity.

A new initiate into Sigma Alpha Epsilon social fraternity is Tom Rickelman. He is a sophomore from Brimingham.

Along the award receiving line, Barbara Reinhardt of South Francis street recently received a tuition scholarship from the college. Barbara is a sophomore music major in the School of Science and Arts.

Yomar Group Plans Event

Mrs. Emil Bruestle's Dover road home was the setting for the Thursday evening meeting of Yomar Group of First Presbyterian Church.

Assisting the hostess were Mrs. Howard White and Mrs. Harry Pattison. Mrs. Earl Bright was welcomed as a new member.

Mrs. Valus Gordon led the group in the study of India and Mrs. Neil Gray gave devotions.

Guests were Mrs. Henry Beard, Mrs. Earl Van Dyke and Mrs. Charles Edwards.

Plans were made for a Valentine party to be held on Feb. 12. Members' husbands will be invited to the party which will be held in the Avondale avenue home of Mrs. Howard Wideman.

Mrs. Virgil Smith and Mrs. James Sutton presided at the refreshment table.

Maria G. Butler Announces Date

Mr. and Mrs. Stahl Butler of Lansing announce the engagement of their daughter Maria Gould to Sgt. Robert B. Spence, son of Mr. and Mrs. William Spence of Birmingham.

Miss Butler was graduated from Michigan State College where her fiance also attended. He is now stationed at Arlington, Va. with the Army and will receive his discharge in June. An August wedding is planned.

Spring Fashion Ideas Giddy, Costly

NEW YORK (INS)—You can buy the cute, the giddy and the original in fashion ideas this spring—provided you've got enough ready cash.

Twenty-five dollars and up will fit you into a bathing suit right out of the Mack Sennett movies. Two hundred dollars and up will give you a rhinestone-studded lace coat to wow the neighbors. Another $200 will buy you a simple but dramatically chic coat with an impressive label.

All these things, and plenty more, were shown to fashion editors today by a trio of style names—Claire McCardell, Originala, and Monte-Sano and Pruzan.

It's Miss McCardell who thought up the bathing suit and playthings from silent film styles. They're delightfully wierd concoctions that come up to the collar bone and are striped loud enough to stop the keystone cops, but demand a figure that would look good in a flour sack.

This prize designer, however, is also offering some serious and wearable things. Her famous sack shape dresses come closer to shoulders and hips this year, but still provide their own separate belts to make the natural waistline. And Miss McCardell's fitted cottons look very 1955 in bright plaid and vivid color combinations, like pink and orange.

The Originala spring collection contributed the lace coats. They are made of Alencon lace over white fleece, with rhinestones and pearls added.

This collection emphasized the glittery and lavish coat. As an example, there was one full length coat with gold leaf embroidery and gold beading, a white fleece cape stole studded with rhinestones, pearls and gold, and a full-length coat yoked in pearls, gold and fake but shiny "gems."

The coats designed by Vincent Monte-Sano were not as eye-blasting, but are still worth looking at. This collection endorses the "long, slim, eased-waist" idea for spring, but makes it unusually soft and graceful — with original touches.

Monte-Sano puts volume even into slim coats with the addition of back pleats. He adds a subtly-bloused back to fitted reefers, and his long torso jacket suits are unusually graceful and soft in character because of ascot-tied collars, scarfed necklines or yoked and belted cut.

Joanna Kindley Is Engaged

Mr. and Mrs. William A. Kindley of Birmingham announce the engagement of their daughter Joanna to Pvt. Lowell O. Bird, son of Dr. and Mrs. Orson D. Bird of Grosse Pointe.

Joanna is a senior at the University of Michigan and a member of Collegiate Sorosis. Her fiance is a graduate of the University of Michigan and is now stationed at Fort Leonard Wood, Mo.

Amvets Groups Co-Sponsors for Feb. Dance

Jimmy Dey Post 12, Amvets, and the Post Auxiliary will hold their annual Midwinter Ball, a semi-formal dance, at Glen Oaks Country Club Feb. 19.

The affair will be open to all Amvet members and their friends, and will start at 10 p.m., according to co-chairmen Louis Haddon and Dan Murphy.

Among those invited are national and state Amvet officials. Past Commanders Richard I. Moore and Milton F. Cooney will serve as welcoming committee.

Members of the Midwinter Ball committee are Hugh Ritter, Pete Metes, Victor Maiden, Stewart Houghton, Perry Glass and Roland Dennis.

Auxiliaries Meet

Oakland County Council of VFW auxiliaries met Thursday evening in the VFW Hall on South Saginaw street. Mrs. Herman Mueth, department legislative chairman talked on veteran legislation.

Mary Theurer Sets Date

The engagement of Mary Kathryn Theurer to William H. Daeschner, son of Mr. and Mrs. William J. Daeschner of Birmingham has been announced by her father Edwin L. Theurer.

Miss Turner was graduated from the Liggett school and the University of Michigan where she was a Delta Gamma. Her fiance was graduated from Purdue University where he was affiliated with Phi Gamma Delta fraternity. The couple plan a summer wedding.



Oleg Cassini's navy chiffon wool keyhole-neckline dress with a buttoned-on beige bib is from the designer's spring 1955 collection. The dress is zippered in back.

A

January Clearance Sale

Dresses - Coats - Jackets
Blouses and Accessories

OPEN SUNDAY 2 to 5

PARKING REAR of STORE

Alvin's
Huron at Telegraph
Exclusive Sportswear for Ladies

A FINER Bloomfield FASHION SHOP

1662 S. Telegraph Rd.

Store Wide JANUARY CLEARANCE

Terrific Savings on Coats, Dresses Sportswear and Shoes

Reductions from ¼ to ½ Off

OPEN EVERY SUNDAY 2 TO 5

Although the term "infantry" seems to come from a Latin word meaning "infant," no one is sure how it came to mean "soldier."

St. Trinity Lutheran Church
Missouri Synod
Rev. Ralph C. Claus
1st SERVICE 8:15 P. M.
2nd SERVICE 11:00 A. M.
SUNDAY SCHOOL 9:45 A. M.

UNITED LUTHERAN CHURCH OF THE ASCENSION
Williams and Lorraine
The Common Service....11:00 A. M.
Sunday School .....10:00 A. M.
Geo. L. Garver, Pastor FE 2-2513

GRACE LUTHERAN CHURCH
Corner of Genesee and Glendale
Services at 9 A. M. and 11 A. M.
Rev. Otto G. Schultz—Speaker
Sunday School—9 A. M. and 11 A. M.

St. Paul Lutheran Church
(The Church of the Lutheran Hour)
—JOSLYN AT FOURTH—
Welcomes You
9:30 A. M.—Sunday School 10:45 A. M.—Morning Service
George Mahder, Pastor — Phone FE 5-0404
"This Is the Life," Sun. 1 p. m. WJBK-TV—3 p. m. CKLW-TV

St. John's Lutheran Church
American Lutheran Conference (National Lutheran Council)
Hill Street at Cherry Street
Sunday School ..... 9:45 a. m.
Morning Worship .....11:00 a. m.
Rev. Carl W. Nelson, B. D., Pastor
Parsonage: Osage Drive Phone FE 4-3404

PARKDALE CHURCH OF THE NAZARENE
Sunday School....9:45 A. M. Youth Service....6:30 P. M.
Bible Preaching 10:45 A. M. and 7:00 P. M.
Parkdale and Hollywood, One Block West of Baldwin
Wayne E. Welton, Minister, FE 2-0028 M. McGuire, Minister of Music

9:45—Attend Our Growing Sunday School
11:00—Morning Worship: "Jesus, The Lamb of God"
JESUS CHRIST IS ETERNAL
6:45—Youth Fellowship
7:30—Evangelistic Hour "Jesus, The Only Name"
FIRST UNITED MISSIONARY CHURCH
135 PROSPECT ST. — GEO. D. MURPHY, Pastor

A Welcome Awaits You At
THE CHRISTIAN TEMPLE
505 Auburn Avenue
Full Gospel—Nondenominational
9:45 A. M. Worship—Communion—Sermon
9:45-12:15 Children's Church and Bible School
11:30-12:15 Adult Bible School
7:30 P. M. Evening Evangelistic Service
Chaplain Dave Martin
Radio Services Sunday 7:30-8:30 P. M.—WPON 1460
Crusade for Christ Saturday 5:30 P. M. Channel 7
A Friendly Place to Worship

THE BETHANY BAPTIST CHURCH
Fred Robert Tiffany, Pastor
West Huron at Mark Ave.
9:00 A. M.---When Christians Worship God
(Service of Communion; Children's Story Time)
Sunday School—9:45 A. M. Six classes for adults in the College of Christian Living.
11:00 A. M.---When Christians Worship God
(Reception of Members; Visitors Welcome)
7:00 P. M.---Bethany Youth Center for All
(Fellowship Hall is Open at 5:00 for Young People)

Emmanuel Baptist Church
Telegraph Road at Orchard Lake Ave.

10:00 A. M.
Auditorium
Bible Class

WHAT THE BIBLE TEACHES ABOUT THE "GIFT OF TONGUES"
Broadcast Over WCAR, 10:15 - 10:45
Dr. Tom Malone, Pastor
11:00 A. M.
"FIVE SOLEMN FACTS JESUS STATED"
7:30 P. M.
"THE JUDGEMENT — WHAT THE BIBLE SAYS ABOUT IT"
Departmentalized Sunday School for All Ages
937—Sunday School Attendance Last Sunday
DR. TOM MALONE
Pastor

Communion Service Solemnized Sunday

The Annual New Year Communion Service will be solemnized at 9 a.m. Sunday in the Bethany Baptist Church.

Families are urged to come together and the meaning of Communion will be explained. The Rev. Fred R. Tiffany will speak on the theme, "When I was a Child."

Sunday School and the College of Living will assemble at 9:45 a.m. At the usual worship hour at 11 a.m., the Senior Choir will furnish the music and the sermon title will be "Give Attention to Reading."

The young people will hold their program at 5 p.m. and all ages are invited.

Presbyterian Minister Speaks at Fellowship


DR. HAROLD PAUL SLOAN JR.

Dr. Harold Paul Sloan Jr., pastor of the Drayton Ave. Presbyterian Church Ferndale will give the address at the Inter-Church Fellowship meeting Sunday at the Lutheran Church of the Ascension, 96 Williams St.

Dr. Sloan was born in New Brunswick, N. J. and is the son of a minister. He was graduated from Teachers College, Temple University in 1934 and from Princeton Theological Seminary in 1937.

He also took graduate work at Princeton and Drew University, Madison, N. J. Following graduation from Seminary, he served as minister of the St. Andrew's Community Church, Spring Lake, N. J.

In 1942, he came to the First Presbyterian Church in Detroit as assistant minister for three years. In 1945, the Drayton Ave. Presbyterian Church invited him to be its pastor. He is now completing his tenth year there.

During his pastorate the membership has grown from 600 to 1800. Dr. Sloan has served a term of four years as president of the Board of Directors of the Dodge Christian Community House in Detroit.

He also has been a member of the Board of Dircetors of the Southern Oakland County Council of Social Agencies and is a Director o fthe Presbyterian Home, Detroit.

At present, he is a member of the Board of Extension of the Detroit Presbytery, a member of the board of Trustees at Alma College and the Vice-Moderator of the Detroit Presbytery.

The Rev. Herbert C. Wolf, pastor of the College Lutheran Church, East Lansing and member of the Michigan State College Faculty, will again give the Bible study course.

Following is the evening program:

5:45 to 6:00—Hymn Sing
6:00 to 6:40—Bible Exposition
6:40 to 7:30—Refreshments
7:30 to 8:30—Address

A special program is planned for the children.

The third meeting will be held Jan 23, at All Saints Episcopal Church.

Experts estimate that about 20 million American have colds on any one winter day.

Marriage Film Shown Monday

Discussion Will Follow Presentation of Picture at Synagogue

The second meeting of the Adult Jewish Institute's current series on Marriage and the Family will be held Monday at 8 p.m. at Congregation B'nai Israel, 143 Oneida Rd.

Difficulties encountered during the early phases of marriage will be the theme of the evening. Following the showing of the film entitled, "Early Marriage," those present will discuss the merits of the solutions to the various marital problems offered in the film.

Rabbi Henry Hoschander shall indicate the ways and regulations suggested by early Jewish scholars in meeting these early marriage difficultues.

Morris Kampner, chairman of the Institute, cordially invites the entire community to this program.

First Progressive Spiritualist Church
16 Chase Street
Sunday Service, 7:30 P. M.
Mrs. Bessie Youngs, Berkley, Speaker
Mid-Week Meeting, Wed. 7:30 P. M.
Silver Tea, Fri., Jan. 21st 7:30 P. M. at the Church

CHURCH OF THE GOOD SAMARITAN
199 Auburn Avenue
Service Sunday, Dr. Wm. Hart of Detroit, Speaker. Tues. Jan. 18th Silver Tea. Mr. and Mrs. Harry Baird
Rev. Juanita Parris, Speaker

FIRST BAPTIST CHURCH
Oakland and Saginaw, Pontiac, Michigan

Rev. H. H. Savage, Pastor
Our responsibility—the World; Our resources—the Word
SUNDAY SCHOOL—9:45 A. M.
(Classes for All Ages)
MORNING WORSHIP—10:45 A. M.
Subject: "One Plus God"
EVENING WORSHIP—7:00 P. M.
SPECIAL FAREWELL SERVICE FOR THE SAVAGES
(Leaving for South America)
Subject: "The Solitary Throne"
Rev. H. H. Savage, D. D., Speaking at Both Services

FIRST CONGREGATIONAL CHURCH
Corner East Huron and Mt. Clemens at Mill St., Pontiac
(Opposite Post Office)
Malcolm K. Burton, Minister
Sunday Morning Service, 10:30 A. M.
"I CONSULTED WITH MYSELF"
The Rev. Malcolm K. Burton, speaking

FIRST CHURCH of GOD
25 East Boulevard — South of Lookout Drive
9:45 a. m. Sunday School 10:45 a. m. Morning Service
7:30 p. m. Evening Service
H. Eugene Ramsey, Minister — Gen. Offices: Anderson, Ind.

FIRST METHODIST
S. Saginaw at Judson St.
Rev. Paul R. Havens, Minister
Sunday Morning ..... 10:00 a. m.
"THE STAFF OF LIFE"
(Radio Broadcast over WPON at 10:15 A. M.)
Church School ..... 11:30 a. m.
Youth Fellowship ..... 6:00 p. m.
Evening Service ..... 7:30 p. m.
Wednesday Evening Bible Study and Prayer 7:30 p.m.


WALDO H. HOSTETTLER

Detroit Layman Speaks at Dinner

Men's Club Entertains at First 'Ladies' Night' Wednesday

Waldo H. Hostettler of Detroit, a layman with 30 years experience as Bible teacher, Church School superintendent, lecturer and illustrator, will be the guest of the Men's Club of the First Presbyterian Church at their first "Ladies Night" to be held at the Church Wednesday Jan. 19 at 6:30 p.m.

The dinner will be prepared by Bradley Scott, a club member.

Mr. Hoestettler has spoken and performed feats of magic before church and school groups throughout the United States and Canada.

Sunday evening the Tuxis Society of the First Presbyterian Church will begin a series of meetings on problems that confront young people.

"Differences in Protestant and Roman Catholic Beliefs," will be the subject to be discussed tomorrow by Jo Ann Hill, Karen Beam, Betsy Bradley, David Drury and Bill Hill. Refreshments will be served by Wayne Ostrander.

Future meetings will deal with such themes as: "Is Science Displacing Religion?" "Alcoholic Cats and People," and "If I Marry a Roman Catholic."

'Passion Play' Pictures Shown by Nazarenes

Churches of the Nazarene in Pontiac, will cooperate with the Church of the Nazarene, 280 E. Lincoln, Birmingham, at 7:30 p.m. Monday in a public showing of color slides of the "Passion Play," produced once each decade in Oberammergau, Germany.

Narrator will be the Rev. E. Drell Allen, U.S. Air Force chaplain from 1952 to 1954, who took the pictures last March while visiting the Bavarian village.

The Rev. E. W. Varian, pastor, said the play first originated in 1634 in the midst of the black plague and that when Oberammergau fell victim, the people pledged they would re-enact the passion of Christ every ten years, until the end of time, for the comfort of the suffering, the conversion of the presumptious and contrition of heart.

Christian Temple Class Holds Monthly Meeting

The monthly meeting of the Loyal Berean Class met in the church parlors of Christian Temple recently, with 50 members present. A cooperative dinner was served and a male quintet composed of James Maddox, Manford Plake, Gordon DuFrain, Howard Bertram, and Stanton Blackstone presented several selections. Devotions were given by Earl Vance. William Goodwin showed slides of his trip through Grand canyon, Boulder Dam and California.

Additional Church News on Page 2

Calvary Assembly Church
1517 Joslyn (Full Gospel)
Sunday School 10 A. M.
Worship Service 11 A. M.
Evangelistic Service 7:45 P. M.
L. Fred Peter, Pastor


Rev. Joseph Zacchello

A former Roman Catholic Priest for many years. Born and educated in Italy, he pastored Roman Catholic churches in New York and Chicago. Reverend Zacchello will be

SPEAKING—

Tuesday, Jan. 18th, 7:30 P. M.

Public Is Invited

STONE BAPTIST CHURCH
3931 Auburn Road at Adams

Everyday Religion

Bifocals

By DON D. TULLIS

"I'll never forget last New Year's day," said a friend of mine, "for it was on that day the oculist condemned me to bifocals." He found fault with Franklin for inventing such contraptions and with the doctor for suggesting them.

As the equator divides the earth's surface into the northern and southern hemisphere, so each new year divides, for many people, the first of life from the last "for which the first was made." It is a point of no latitude, but a time for charting one's course anew, for determining whether to face the future foolishly, meanly or victoriously.

When ships cross the earth's equator and Neptune arises from his watery castle in Aegae bearing his trident, the passengers play all sorts of foolish pranks. Some people act in the same silly manner when they pass middle life. Women wear girlish gowns, making themselves "fair to no purpose and artful to no end." Men dress in tawdry tailorings and claim to be as young as they ever were. Bifocals are often worn by fools.

Meanness is also a mark of some aging folk. The matron of a Home for Aged Women, where I was to speak, told me their oldest inmate had died the night before. "But," she said, "please do not mention her, for she was so mean the other women hated her."

It is not often that a peevish old person will confess his meanness like Margaret Fishback's character who exclaimed, "The older I grow the meaner I get. Don't tell me, I know, the older I grow, like peanuts and snow, like gossip and debt, the older I grow the meaner I get."

Happily, the great majority of those who have crossed the equator of middle life face the future with a song. A ninety year old woman was told she was beautiful. She replied, "I should be for I have had all these years in which to put on my make-up." Goodness, kindness and faith in God and mankind are the ingredients of a make-up that does not fade, but grows more beautiful with the years.

They who are wise make this their purpose and prayer, "Let me grow lovely, growing old. So many fine things do. Laces and old ivory, gold and silks need not be new. There is beauty in old trees, old streets a glamor hold. May I, O Lord, grow lovely growing old."

Confident Living

'The Hammer Shatters Glass or Forges Steel'

By NORMAN VINCENT PEALE

Years ago, I had a great friend, Channing Pollock, the famous playwright. He was a wonderful human being. I remember a curious but wise statement that he once made. "Men and motor cars go forward by a series of explosions."

It's true, isn't it, that a motor car, however beautiful, cannot fulfill its true function, which is to transport people, until it has a series of internal explosions. Just so a human being may use his difficulties to forge ahead in life. They urge him forward with controlling power when rightly used.

No one can ever make much of himself until he creatively adjusts to the difficulties, hardships and suffering of living. These test what a person has within him. You can permit the "explosions" of difficulty to tear you to pieces, or they can become your motive force. The secret of successful living is the control and use of the power which difficulties release into our personalities.


PEALE

How do we achieve the ability to use difficulties in this way? One technique is described in the thirteenth verse of Ephesians: "Wherefore take unto you the whole armor of God, that ye may be able to withstand in the evil day, and having done all, to stand." This passage teaches a great truth relative to achieving power over difficulties, namely, to utilize "the whole armor of God;" in other words, full spiritual force.

I suppose that most of us have, at times, employed part of our potential spiritual force, and even a little faith gives us some power and defense against trouble. But when we go all out for God and really pray and wholeheartedly believe and serve humanity fully, we gain super-strength over difficulty. By such complete application of faith, we actually have power to spare.

I received a letter from one of our country's ambassadors abroad. This man was disappointed in the post to which he was assigned, it being located in a very hot and somewhat primitive country. On his way to his assignment, he lingered in Miami deferring his unpleasant mission as long as possible. While in Miami, he happened to read a column I had written about how the practice of the presence of God gives power to meet even the most difficult situations.

Although not a formally religious man, he was comforted by the idea that God would go with him to his new post. Indeed, he was facinated by the concept of practicing God's presence. So, arming himself with this spiritual idea which was quite new to him, he went confidently to his station. The result was a complete change in attitude, and he now is actually enjoying his work, as the following quotation from his letter indicates.

"Do you know why I am happy and find so much opportunity for service here?" he wrote. "It is because God is here and I am in His presence. When I made my first call on the ruler of this country I prayed while I was waiting to be received. I could feel the Presence beside me and my joy is great because I know that God is with me at all times.

"I go to work and He usually sits in a chair by my desk and at times seems to put His hand on my shoulder and I can feel His power flowing through me. This is usually when I have a difficult problem to solve or an important decision to make, and of course, I ask God's help. It is such a wonderful thing to be in partnership with God. I don't worry any more, and I am not unhappy because I know that God is with me, and the difficulties which troubled me have actually proved to be assets."

This American diplomat "took the whole armor of God." By an internal spiritual "explosion," namely a change of thought and attitude, he learned creatively to adapt difficulty in making a greater person of himself. I am sure he became a more adaquate representative of our country.

There is an old proverb which is full of wisdom: "The hammer shatters glass or forges steel."

Whether we break or become stronger under the blows of life depends upon what is in our nature. If we have saturated the mind with faith and spiritual understanding, life's difficulties only serve to make greater souls of us. They are "explosions" that propel us forward.

Dioceses Drive Against Indecent Literature

By Religious News Service

NEWARK, N. J.—All of northern New Jersey is being covered in parallel campaigns by two Roman Catholic dioceses against indecent literature.

The Diocese of Paterson launched its new drive at Vespers in the Cathedral of St. John the Baptist, Paterson. The Archdiocese of Newark will touch off its campaign Jan. 16 at a similar service in Sacred Heart Cathedral, Newark.

Decency committees have been set up in all parishes. In the Newark Archdiocese, these are organized under the leadership of an Archdiocesan Decency Committee, headed by the Rev. Aloysius S. Carney.

He predicted that non-Catholics would support the campaign, saying "this is a moral problem and its solution appeals to wholesome people of all religions."

THE KIRK IN THE HILLS
PRESBYTERIAN
1340 West Long Lake Road
BLOOMFIELD HILLS
Dr. Harold C. DeWindt
Minister
Identical Services
9:30 and 11 o'Clock
SERMON:
"Standing Room Only"
Church School 9:30 & 11 o'Clock

SCOTT LAKE RD. ASSEMBLY OF GOD
1002 Scott Lake Rd.
10 A. M. S. S. 11 A. M. Worship
7:30 P. M. Evangelical Service
Tues. 7:30 P. M. Wed. 7:30 Mid-Week
Rev. Orville J. Windell, Pastor

CHRISTIAN PSYCHIC SCIENCE CHURCH
30 Whittemore St.
Sun., 7:30 P. M., Rev. M. Clark
Message Bearers: Rev. M. Clark, H. E. Drake
Sun., 7 P. M., Prayer Service
Wed., 7:30 P. M., Midweek Service

The Christian and Missionary Alliance Church
(Near Orchard Lake Ave.)
Rev. G. J. Bersche, Pastor
Sunday School 9:30 a. m.
Morning Worship 11 a. m.
"THE GRACE OF GIVING"
Alliance Youth Fellowship 6:15 p. m.
Evang. Service 7:30 p. m.
"THE ADVANTAGES OF BEING A CHRISTIAN"

The First Church of the Brethren
46 N. ROSELAWN
Sunday School 10 A. M.
Preaching Service 11 A. M.
Sunday Evening 7 P. M.
Sunday Evening Service 7 P. M.
Singspiration, Young People in Charge
Prayer Meeting Wed. at the DeVault Home on S. Jessie
Rev. LeRoy Schafer, Pastor

CHRISTIAN SCIENCE
Sunday School .... 11 o'Clock
Sunday Service .... 11 o'Clock
SUBJECT FOR SUNDAY:
"LIFE"
Wednesday Eve. Testimonial Meeting at 8:00 o'Clock
FREE READING ROOM
2 EAST LAWRENCE STREET
Open Wednesdays: 11 to 5
Fridays Until 9:00 P. M.
First Church of Christ Scientist
Lawrence and William Sts.

How Christian Science Heals
"A MOTHER'S DECISION TO TRUST GOD"
Station CKLW—800 Kc.
Sunday 9:45 A. M.

UNITY
Rev. Eve Edeen, Minister
Sunday Service 11:00 A. M.
Class Wed. 8:00 P. M.
WJLB 7:45 A. M. Daily
Unity Books and Literature

FIRST PRESBYTERIAN CHURCH
W. Huron at Wayne St.
William H. Marbach, Edward D. Auchard, Pastors
9:30 A. M. Church School
11 A.M. Morning Worship
"THE HEART OF RELIGION"
Dr. W. H. Marbach, Preaching

The Joslyn Avenue United Presbyterian Church
Joslyn at Third
Edmond I. Watkins, Pastor
Bible School, 9:30 A. M.
Worship, 10:45 A. M.
"A NEW LEAF OR A NEW LIFE"
Youth Fellowship, 6:30 P. M.
"JAMES THE PRACTICAL"
Worship, 7:30 P. M.
"THROUGH THE DAY WITH PRAYER"

Oakland Ave. United Presbyterian Church
Theodore B. Allebach, Minister
EVANGELISTIC SERVICES
Jan. 16 through 21, 7:30 p. m.
Rev. Charles A. Johnson, Preaching
Morning Worship ....10:00 a. m.
"WATCHMEN With WARNING"
Bible School .....11:20 a. m.
Youth Fellowship .... 6:00 p. m.
Evening Worship .... 7:30 p. m.
"WHAT IS THY NAME"

Don't Miss It!
"THE OLD VS. THE NEW CLASS"
An Observation of the Holiness Movement
Sunday, 7:30 a.m.
CKLW
800 Kc on the Dial
A. J. BAUGHEY
Speaker

Have You Been Regular in Your Church Attendance Lately? . . .
Why Not Attend the Church of Your Choice Tomorrow?
If you have no affiliations with any other church, we would extend a cordial welcome to the warm spiritual fellowship of the
FREE METHODIST
87 Lafayette St. 2 Blocks West of Sears
Sunday School for All Ages—10:00 A. M.
Worship 11:00 A. M., 7:30 P. M.
Howard C. Artz, Pastor

Michigan Pastors Hold Conference at Ann Arbor

More than 500 Michigan ministers and their wives are expected at the 16th Annual Michigan Pastors' Confrerence to be held at the University of Michigan, Ann Arbor, Monday through Wednesday January 17-19, 1955. The conference is jointly sponsored by the University of Michigan Extension Service and the Michigan Council of Churches.

Dr. Carl Martenson, Pastor of the First Park Congregational Church of Grand Rapids, is general chairman. A main event in connection with the conference will be the annual meeting of the Michigan Council of Churches to convene the first night.

The two featured out of town guest speakers will be Dr. John A. Mackay, distinguished president of Princeton Theological Seminar, and Dr. Benjamin E. Mays, widely renowned president of Morehouse College, Atlanta, Georgia.

Other features of the program will be a series of five discussion groups on vital issues, special events for ministers' wives, a dinner meeting on "Missions — a Lay Look," sponsored by the University's Extension Service, and a closing Ecumenical Communion Service at the invitation of the First Congregational Church of Ann Arbor.

The discussion groups will be on the following subjects: "Committee Organization and Operation"; "Problems of the Rural Church"; "Pastoral Counseling and Gerontology"; "The Devotional Life"; and "The Pastor's Wife."

Presiding at the Tuesday night dinner on "Missions—Lay Look" will be Dr. Everett J. Soop, director of the University's Extension Service. The moderator for that occasion will be Dr. Frank L. Huntley of the English Department of the University.

There will be a coffee hour for pastors' wives and United Church Women on Tuesday afternoon; a fellowship luncheon with President Harlan Hatcher of the University of Michigan as special guest on Tuesday noon and a book exhibit open throughout the conference in the east alcove of the assembly hall in the Rackham Building.

The Michigan Council of Churches will hold its annual meeting the first night of the Pastors' Conference at 6:00 p.m. in the Michigan League, Ann Arbor. Dr. Harold N. Skidmore will preside and present the presidential address on "The State of the Michigan Council of Churches."

There will be an audio-visual presentation of the Council's achievements for the past year. Dr. G. Merrill Lenox, executive director, will participate. Immediately following the dinner meeting, there will be an ecumenical worship hour in the same building. Presiding will be Dr. Kenneth G. Neigh, Presbyterian chief executive for the synod of Michigan.

The addresses will be given by Michigan's Methodist Bishop Marshall R. Reed and Bishop Richard S. Emrich of the Episcopal Diocese of Michigan. Attending this meeting will be the pastors and their wives present at the conference as well as a considerable body of laymen and lay women from throughout the state.

Harold C. McKinney, Jr. is in charge of general arrangements.

FIRST ASSEMBLY OF GOD
210 North Perry Street
Rev. Wesley Wibley, Minister
SUNDAY SCHOOL RALLY 9:45 A. M.
MORNING WORSHIP 11:00 A. M.
Evangelistic 7:45 P.M.
Tuesday 7:45 P.M.

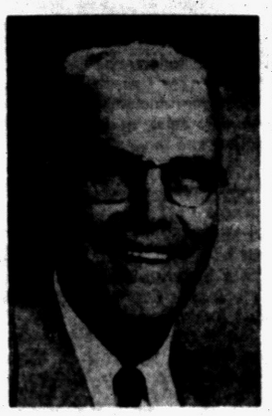

REV. ARLIE COLLINS, representing the Christian Servicemen's Centers. "A Home Away From Home" for servicemen.

THURSDAY 7:45 P.M.
Youth Service
"Visit the Church of the Old Fashioned Gospel"
RADIO—WPON, 1460 on Your Dial, Sunday Morning 8:00 a.m.

Parochial Schools Seek Qualified Teaching Staff

NEW ORLEANS, La.—The Roman Catholic archdiocese of New Orleans, with 130 elementary and 45 high schools, now has the largest Catholic school system in the South, it was announced here.

Msgr. Henry C. Bezou, archdiocesan superintendent of schools, said the growth of the system is creating a big problem—how to find qualified teaching personnel

FIRST SOCIAL BRETHREN CHURCH
316 Baldwin Ave. FE 5-7938
Sunday School 10 a. m. Sunday Worship 11 a. m.
Evening Revival Starts 7:00 p. m.
Come and enjoy these services with us.
Saturday Evening Worship 7:00 p. m.



CENTRAL CHRISTIAN CHURCH
847 N. Saginaw St. Chas. D. Race, Pastor FE 4-0239
SUNDAY SERVICES: Bible School 10 A. M. Worship 11 A. M.
Vesper Service 5:30 P. M.
Tuesday: 7 P. M. Young People
Wed. 7:30 P. M. Prayer Meeting

APOSTOLIC CHURCH OF CHRIST
458 Central
Services Sunday, 10:00 A. M.
Tues., Thurs., Sat., 7:30 P. M.
We are Apostolic in doctrine, Baptism in Jesus Name, Holy Ghost as New Birth. Jesus as the one true God! Always Pray for the Sick!



Bishop L. A. Parent, Pastor

BIBLE REBINDING
Rebind your family heirloom Bible Expert workmanship and fast, dependable service.



Call Today!
Christian Literature Sales
39 Oakland Ave. FE 5-9591



SPECIAL MISSIONARY RALLY SERVICE
Sunday Only at 7:30 P. M.
REV. JACK LUCAS Former Army Chaplain
and
REV. WALTER GUENTHER Returned Missionary
Hear the inspiring message of these men who are enroute to Africa to join an evangelistic team.
NEW HOPE BIBLE CHURCH
SUNSHINE ACRES, CLARKSTON
Dr. Elden V. Medge, Pastor



DR. AND MRS. H. H. SAVAGE

First Baptists Honoring Pastor and Wife Sunday

The First Baptist Church will have a farewell service Sunday evening at 7:00 for Dr. and Mrs. H. H. Savage who will be leaving Wednesday for South America. The trip is a gift from the church, commemorating their 30 years of service. The anniversary was celebrated in February 1954.

The Savages will be visiting their three children and their families. They will go first to the home of Mr. and Mrs. Richare Broach (Helen Savage) and children, Rickie Lou and Paul Wesley of Pubio, Venezuela.

They will then stop with the Rev. and Mrs. Robert Savage and children, Steve, Carole, Jimmy and Judy in Quito, Ecuador. Their last visit will be with the Rev. and Mrs. James Savage and children, Joy and Jon of Sao Paulo, Brazil. The Rev. James Savage is in Brazil setting up the Seventh World Congress on Evangelism where Dr. Savage will be a speaker.

The Savages will also be visiting other missionaries in Montivideo, Uruguay and Lima, Peru and will return to Pontiac the last of April.

Following the evening service, a social hour will be enjoyed and refreshments served. The public is invited.

Southern Town Starts Cleanup

Three Arrests Follow New City Ordinance Against Pornography

JACKSON, Miss.—Police made their first arrests here of persons violating a new city ordinance against indecent literature.

Operators of three newsstands on Capitol Street, Jackson's main thoroughfare, were arrested after detectives visited their places and found what they considered objectionable magazines.

Mayor Allen Thompson has instructed the Chief of Detectives to decide which magazines fall into the objectionable category and "if protests are brought it will be left up to the court."

Since the ordinance was passed about two weeks ago, police have checked numerous retail outlets and have reported cooperation in the clean-up campaign.

The ordinance provides for a minimum fine of $50 and a maximum of $100 and 30 days in jail for each offense.

It defines objectonable literature as ". . . writings, sounds, or drawings, which show real or fictional characters, human or inhuman, natural or supernatural, and which account so pictorially depicted is reasonably calculated to terrify and produce lasting fears in the minds of children or which contain any obscene or indecent matter calculated to create in the minds of readers or hearers, disgusting, obscene, lewd, lascivious, filthy or indecent thoughts and conclusions in any manner associated with lust or crime."

Several Jackson clergymen have publicly denounced the sale of such literature. The Jackson Parent-Teachers Association was active in securing passage of the ordinance by the City Councill.



REV. GEORGE GAINES

Evangelistic Crusade Will Start Sunday

The Winter Evangelistic Crusade will be held at the Free Methodist Church, 87 Lafayette St. from Jan. 23 — Feb. 6. The Rev. George Gaines of Garden Grove, Calif. will conduct the meetings.

The Rev. Mr. Gaines has been a pastor and an evangelist for 18 years. He has spoken before Business Men's Groups, Youth for Christ Meetings and held many evangelistic campaigns. He has also broadcast over WTAN to Europe and Tangiers, Africa.

Additional Church News on Page 2

Community United Presbyterian Church
Drayton Plains, Mich.
W. J. Teeuwissen Jr., Pastor
9:45 a. m. Bible School
11:00 a. m. Worship Service
Sermon topic:
"THE GREAT RESERVOIR"
7:30 p.m. Sunday Evening Hour
Wednesday: Prayer & Study Hour

First United Pentecostal Church
OF PONTIAC
90 W. Howard St.
Everyone Welcome!
Wednesday Evening, 7:45 P. M.
Young People's Meeting
Thursday, 7:45 P. M.
Saturday, 7:30 P. M.
Sunday School, 10:00 A. M.
Sunday Morning, 11:00 A. M.
Sunday Night, 7:45 P. M.
REV. MARVIN P. HESTER
ONENESS
"The Whole Gospel to the Whole World"



MARSHALL MCGUIRE

Minister of Music Chosen by Church

Marshall McGuire, 450 Eileen Drive, is the newly chosen minister of music at the Parkdale Church of the Nazarene.

Mr. McGuire recently received his M. A. degree from the University of Denver. He was also graduated from Olivet Nazarene College in Kankakee, Ill. where he was a member of the Orpheus Choir, Viking Male Chorus and traveled throughout the Midwest with a Male Quartet.

He is now teaching in the Bloomfield Hills school district. He has been minister of music at the First Church of the Nazarene in Pueblo, Colo. and the Zion Church of the Nazarene, Pontiac.

EAST HURON at PERRY
Central Methodist
Rev. Milton H. Bank, D. D., Minister Rev. John W. Mulder, Asso. Minister
9:45 A. M.—CHURCH SCHOOL
10:45 A. M.—MORNING WORSHIP
"Blessed Are the Peace Makers"
Dr. Bank, Preaching

Detroit Institute Offers Course

'How to Do It' Classes Given for Adults Active in Church Work

Detroit Institute of Technology will offer a new course this spring dealing with the program needs of the churches. "The Christian Church" is designed for adults active in church organizations.

Dr. William H. Bos, assistant professor of religion and religious counselor at Detroit Tech, will conduct the two-hour course, which may be taken for credit if desired. Registration will take place from Jan. 31 through Feb. 4, and classes will be held in the Downtown YMCA Building, Grand Circus Park, from 8:15 to 10 p.m. Wednesday, starting Feb. 9.

According to Dr. Bos, it will be a practical "how to do it" course, wigh suggestions for programming the Christian education activities of the church, such as Sunday school, retreats, lectures and discussions.

Dr. Bos was ordained in 1942 and has had charges in Wisconsin, Kansas, Missouri, Illinois, Iowa and Michigan. He served as minister of Christian education in Hutchinson, Kansas, and as minister to students at U. of M. He preaches regularly at Sashabaw Presbyterian Church in Clarkston.

For further information, call Dr. Bos at his office, 131 E. Adams, WO 2-6132.

Heifer Project Reports Record

14 Countries Received Shipments of Livestock From United States

By Religious News Service

NEW WINDSOR, Md. — Heifer Project Inc., inter-creedal relief agency which ships livestock to war-devastated and agriculturally undeveloped overseas areas, set new records for 1954, officials reported at its headquarters here.

The total of 27 shipments during the year was a new high in the organization's 11-year history, and the 14 countries to which they were sent were six more than in any previous 12-month period. Countries that had never before received Heifer Project aid but got it in 1954 were Turkey, Iraq, Thailand, Lebanon, Afghanistan and Formosa.

Thurl Metzger, executive secretary, said that since 1944 Heifer Project has sent to 32 different countries a total of 7,539 cattle; 6,587 goats; 15 sheep; 47 horses; 910 pigs; 500 rabbits; 200 packages of honey bees; 251,710 chicks, and 3,000 turkey poults.

The agency's activities are guided and directed by the American Baptist Home Mission Society, the Brethren Service Commission, the Evangelical and Reformed Church, Koinonia Foundation, Mennonite Central Committee, The Methodist Church, and National Catholic Rural Life Conference, the Rural Life Association, and the department of social welfare of the United Christian (Disciples) Missionary Society.

CHURCH OF CHRIST
Meets at 1196 Joslyn Ave. for Worship EACH LORD'S DAY MORN. 11 A. M.
Services Each Lord's Day Evening . . . 7:00 P. M.
Matt. 16:18 And I say unto thee thou art Peter and upon this rock I will build my church . . And the gates of hell shall not prevail against it.
Paul Deems, 7175 Elizabeth Lake Road FE 7-0226

First Southern Missionary
BAPTIST CHURCH
365 East Wilson Ave.
Sunday School . . . . . 9:45 A. M.
Morning Worship . . . . . 11:00 A. M.
B.T.U. . . . . 6:45 P. M.
Evening Worship . . . . . 7:30 P. M.
Wed. Prayer Meeting . . . 7:30 P. M.
Young People's Bible Study 8:00 P. M.
REV. A. H. MULLINS, Pastor Phone FE 4-8574
Affiliated with Southern Baptist Convention



CHURCH OF CHRIST
1180 N. Perry — Phone FE 2-6269
MILTON E. TRUEX, Minister
"THE HERALD OF TRUTH" 7:30 P. M. Wednesday Eve. Service
WXYZ—Each Sun. 1:00 to 1:30 P. M 9:50 A. M. Sunday Bible School
7:30 P. M. Sunday Evening Service 10:50 A. M. Sunday Worship
FE 5-7642 871 Robinwood Ave.



60 State Street
KENNETH A. HUTCHINSON
Minister
11:00 A. M.—Morning Worship
"THE SERVANTS TASK"
7:30 P. M.—Evening Worship
"ABRAHAM'S STRUGGLE"
Sunday School 9:45 a. m. Youth Service 6:30 p. m.
Wednesday Evening Service 7:30 p. m.

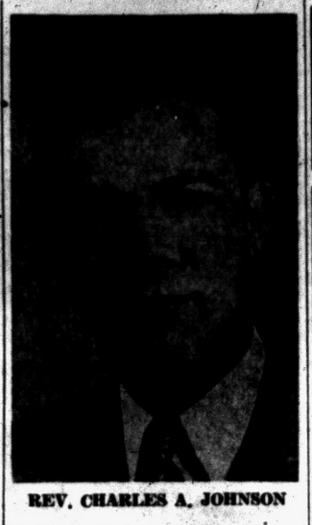

REV. CHARLES A. JOHNSON

Meetings Begin at Local Church

Illinois Pastor Holds Evangelistic Services Jan. 16 - 21

The Rev. Charles A. Johnson, pastor of the St. Anne Presbyterian Church, St. Anne, Ill. will be the evangelist for the meeting to be held at the Oakland Avenue United Presbyterian Church Jan. 16-21.

The services will begin tomorrow at 10 a.m. with the Rev. Mr. Johnson preaching on "Watchman With a Warning."

Tonight at 7:30, the members and friends of the church will welcome the Rev. and Mrs. Johnson in the church parlors. The evangelistic sound picture, "Reaching from Heaven," will be shown and refreshments will be served.

During the past week cottage prayer meetings have been held in homes in preparation for the services, with Gerald Griffith, chairman.

Transportation will be provided anyone wishing to attend services by calling chairman, Howard Webb, FE 4-8124. The nursery will be open each night with Mrs. Leon Verwey in charge. Music will be furnished by the choir under the direction of William Coffing.

Following are the sermon topics for the week, beginning Sunday evening:

"What Is Thy Name?"
"Two Great Imperatives"
"God's Love for Sinners"
"The Unkown God"
"On Either Side of the Cross"
"Who Will Go"

The pastor, the Rev. Theodore R. Allebach, extends an invitation to the public to these services.

Marimont Baptists to Hold Youth Rally

The Youth Rally will be held tonight at Marimont Baptist Church, West Walton Blvd. at Hollywood St.

The special feature will be the 35-minute technicolor film "Sunday on the Range." This western picture stars Redd Harper, Tim Spencer and Georgia Lee and is a religious film.

Dave Simpson will lead the singing and Jane Ann Fulcher of Silvercrest Baptist Church will be at the piano.

All young people are invited to this rally sponsored by several local Baptist churches.

ZION CHURCH of THE NAZARENE
239 East Pike Street
10:00 A. M. Sunday School 11:00 A. M. Worship
Young People 6:30 P. M. Evang. Service 7:30 P. M.
Rev. W. E. Varian, Pastor Lavern Sheffield, Music Director

WESLEYAN METHODIST
67 NORTH LYNN STREET
10:00 Sunday School W. Y. P. S. 6:45 P. M.
11:00 Worship Evangelistic 7:30 P. M.
Rev. C. D. Friess, Pastor

The SALVATION ARMY
SUNDAY SCHOOL . . . . . 9:45 A. M.
HOLINESS MEETING . . . . . 11 A. M.
YOUTH SERVICE . . . . . 6 P. M.
EVANGELISTIC MEETING . . . . . 7:30 P. M.
Officer in Charge, Captain Vernon Vie
Thursday MIDWEEK PRAYER 7:30 P. M.
29 W. Lawrence Street

All Saints Episcopal Church
WILLIAMS STREET at WEST PIKE
The Rev. C. George Widdifield, Rector
Rev. Waldo R. Hunt Rev. Robert J. Bickley
Rev. Ward Clabuesch
8:00 A. M.—Holy Communion
9:30 A. M.—Holy Communion, Instruction, Church School
11:00 A.M.—Morning Prayer, Church School, Sermon by the Rector



St. George's Chapel
Milford, Mich.
11 A. M.—Holy Communion and Sermon
By the Rev. Robert J. Bickley, Vicar

St. Andrew's Chapel
8:00 A. M.—Holy Communion
10:30 A. M.—Morning Prayer and Church School. Sermon by the Rev. Waldo R. Hunt, Vicar

FIRST GENERAL BAPTIST CHURCH



Rev. Garner FE 4-7407
Invites You to Our Services
249 Baldwin Ave. FE 4-7172
Saturday Night, 7:30 P. M.
Grady Swafford, Speaker
Sunday School . . . . . 10:00 a. m.
Morning Service . . . . . 11:00 a. m.
Sunday Evening Service . . . . . 7:30 p. m.
Baptismal Service
1460 on Your Dial Sunday from 7:30 to 8 a. m.
Wed. Evening Prayer Service . . . . . 7:30 p. m.
Rev. R. Garner, Pastor

PILGRIM HOLINESS CHURCH
Baldwin and Fairmount
Bring Your Family to a Growing Sunday School
Sunday School (all ages) 10:00 A. M.
Preaching Services 11:00 A. M. - 7:30 P. M.
Rev. E. C. Swanson Speaking at Both Services
Good Inspirational Singing—Bible Preaching
"The Little Church with the BIG HEART"
E. C. Swanson, Minister Roy Overbaugh, S. S. Supt.

Learn The Truth About THE CATHOLIC CHURCH By Mail...At No Cost!



You can easily investigate Catholic faith and worship in the privacy of your home.

Just send us your name and address and advise that you want to know what the Catholic Church really teaches . . . what Catholics really believe. We will send you an interesting course of instruction which is short, yet complete.

We will send you a book explaining Catholic faith and worship . . . written in an easy-to-understand form. There are six test sheets which you can mark and we will check and return to you. This will enable you to determine how well you understand the book. It will give you quick and authentic answers on any point you do not immediately understand.

There is no writing to do . . . and nobody calls on you unless you request it. Nobody knows, in fact, that you are inquiring into Catholic teaching. Thousands of people are taking the course, and learning for the first time wonderful truths about the Church established by Christ Himself.

We know that many people would like to learn all about the Catholic Church — but hesitate to make personal inquiries. This offer is made for the benefit and convenience of such people, so they may get authentic Catholic information and study it in the privacy of their own homes.

You will find in this course of instruction answers to the questions which confuse non-Catholics. You will discover that Catholic belief and practice are not what they are go often mistepresented to be.

And if it is true that the Catholic Church is Christ's Church . . . as we maintain . . . you owe it to yourself to get the facts. This you can readily do through this short course of instruction . . . without cost or obligation . . . and in the privacy of your own home.

As Catholic laymen, who treasure our Faith, we invite you to understand it and, we hope, to share it.



Free

Write today, giving your name and address and stating that you want the course of Catholic instruction by mail. The book and simple test sheets will be mailed to you immediately. Nobody will call on you or urge you to join the Catholic Church. If you wish . . . while taking the course . . . to ask any questions which puzzle you, we will answer them promptly without any cost or obligation to you. Send a postcard or letter now—TODAY! ASK FOR INSTRUCTION COURSE — KC. But — please — apply only for yourself. KC-99

SUPREME COUNCIL
KNIGHTS OF COLUMBUS
RELIGIOUS INFORMATION BUREAU
4422 LINDELL BLVD. ST. LOUIS 8, MISSOURI

Toll Road's Effect on County Previewed by Top Engineer

By WILMA GREENWAY

How is the proposed limited-access toll road through Oakland County going to affect me? What will happen if it cuts across my farm? Or by-passes my business? Or turns the street in front of my pleasant home into a major traffic artery?

Will the expressway from Detroit to Saginaw cut the value of my property, make my roadside motel a losing proposition, draw paying customers away from my town's business section?

These were the questions that people from Holly, Ortonville, Clarkston, Oxford, Lake Orion, Pontiac, Bloomfield Hills and other parts of the county put to E. Thomas Baker, chief engineer for the Michigan Turnpike Authority, at a meeting in Groveland Township Grange Hall last night.

"The 115-mile, $186,000,000 toll turnpike will bring to Michigan's motorists greater safety, ease of driving and a big saving in time at no expense to the taxpayer," Baker told county residents.

"The turnpike will not cost one cent of gasoline tax money; it will be paid for entirely from toll revenues.

"When it comes to constructing the road, some people will benefit, others will be hurt.

In buying up the rights of way, we will try to cause the least possible hardship to property owners," Baker said. "We'll pay for land at the current market value, and wherever crops have to be sacrificed, we'll pay for them.

"Condemnation proceedings will be used only as a last resort—but we do have the authority to use them."

Questioned by a group of Bloomfield area homeowners as to what would happen if the road were run through one of their exclusive residential sections, Baker admitted that it might cause adjacent property to drop in value, with a resultant loss to the owner.

"There's a good chance the turnpike will help your business," Baker told merchants.

He cited research studies of eight towns in Pennsylvania where a similar turnpike was constructed. Twleve years after the turnpike was built, towns were showing more business, although traffic was less.

Businessmen who had previously opposed the road project were enthusiastic about its effect on sales. Too much traffic keeps customers away, seemed to be the consensus of opinion.

As to safety, Baker stated that on the New Jersey turnpike, busiest in the world, traffic deaths for the first half of 1954 were less than half, on a mileage basis, than in Michigan for the same period.

Although the exact route will not be revealed until March, the road will begin at Rockwood and, roughly, extend north to Detroit, paralleling Telegraph road in Oakland County, then crossing Woodward north of Birmingham to skirt the east border of Pontiac, continuing to Flint and terminating at Bridgeport southeast of Saginaw.

The tollroad will have two 12-foot lanes in each direction, with surface shoulders and a grass center strip of possibly 40-foot width, narrowing to a smaller paved median in congested areas. There will be no left turns off the turnpike.

Grade separations will occur at all railroad and highway crossings and the right of way will be fenced to keep off stock and large game, as well as pedestrians.

Ten interchanges will give access to the superhighway. They will be located, if present plans work out, at the southern terminal, at River View, at the Industrial Expressway which leads to Willow Run, at Ford highway, Northwestern highway, southeast of Pontiac, northeast of Pontiac, south of Flint, at Mt. Morris and at Bridgeport. Another possible interchange would be at Grand River avenue.

Estimated toll for traveling the throughway would be 1.4 to 2.4 cents per mile for passenger cars, and more for trucks. Baker estimated the cost for the 115-mile trip at $1.95 for passenger cars and $5.20 for the largest truck.

It is hoped to sell $186,000,000 in 3½ per cent revenue bonds this year, to pay for $154,000,000 construction costs plus interest. Construction could then start in the winter of 1955-56, with completion by 1958.

"Limited access highways, whether toll or from tax money, accommodate 54 per cent more traffic," Baker said. "With car registrations increasing yearly, it's the only way I see to catch up with overloaded highways.



Pontiac Press Photo

CLARKSTON'S NEW HIGH SCHOOL ADDITION — From the roof of the old Clarkston High School, the new rectangular addition and its pairs of plastics bubbles which are a new roof lighting device are visible. They provide the maximum of natural light in the classrooms, cafeteria, home economics department, music room and offices below. Of factory type construction, the new high school unit has its central court lined with full walls of steel framed windows. Students of the school will plan and plant the court, said Superintendent Leslie F. Greene.

Vote to Appeal in Police Case

Hazel Park Will Ask Higher Court Decision on 3 Demotions

HAZEL PARK—The Hazel Park City Council voted at a special meeting last night to appeal a circuit court verdict which overruled the demotion of three police officers.

Oakland County Circuit Judge J. Russell Holland ruled Monday that the three must be returned to their old ranks because the council had acted in opposition to the Civil Service Commission which had rejected the demotions.

Lowered from the rank of captain to lieutenant was Harvey D. White. Harold J. Hill and Robert B. Law were demoted from captain to lieutenant status.

Opposed to the majority decision to appeal the case were councilmen Joseph Vrabel and Leonard C. Milligan. They said the demotions were an economy move that would have saved the city $600 in salaries, but had already cost $998 to fight it in court and would now cost more for a new appeal.

At a regular meeting this week, the Hazel Park council approved $800,000 toward a field survey for the $13 million dock South Branch of the Twelve-Town Drain. The proposed drain is expected to give direct relief to 900 acres of the city.

Group Planning Defense Center

Westacres Club Holds Meeting to Organize Refugee Shelter

WESTACRES — A special meeting of the Westacres child Study Club will be held Monday at the home of Mrs. Robert Shores, president, for the purpose of organizing the Westacres clubhouse as a civil defense refugee center in case of disaster.

Members of the club had agreed to take on the job of organizing the center and providing personnel to staff it, at the request of John Warren, West Bloomfield defense director.

At their regular meeting on Jan. 3, Mrs. George Eberle, Milford defense leader, addressed the members of the club and outlined the duties and the size of the staff which would be needed.

Since membership in the club is limited to twenty, members will be calling on other residents of the community to fill many of the positions.

Mrs. Eberle pointed out, disaster, as in the case of the Milford tornado, strikes without warning. In that case an organized, trained staff, had the situation well under control in a very short time, she said.

Roof Bubbles, Low Cost Construction Featured in New Clarkston Addition

CLARKSTON — A rectangular shaped building with plastic roof bubbles and a central court lined with full-wall windows has been added to the Clarkston High School.

A "first" for this school district that has previously built strictly traditional designs, this new addition provides the maximum in space for student accommodation at a minimum of cost.

Costing less than $17,000 per classroom in an era when many schoolrooms are running as high as $40,000, this pre-assembled type steel and brick-faced cinder block building has a flat steel roof deck with tar and gravel build-up. Floors for corridors and classrooms are in asphalt tile.

An innovation in roof lighting, the new plastic bubbles give natural light at the interior wall side of the classroom, making it as bright as the window wall side.

The central court, accessible from two wings, will be landscaped by the students, said Supt. Leslie F. Greene.

Entering the new building from a covered porch where the buses will unload, the lobby connects the old high school with the new unit. A planter in one corner offers a decorative note.

Corridors are wide and light with white painted metal ceiling coverring. Hallways are in green and classrooms are in a pastel yellow.

The facilities provided in this new unit include seven classrooms, a large boiler room which heats the complete high school, cafeteria, study hall, two home economics rooms which are connected, and a principal's office. There is also a large band room. This is connected with a series of small practice rooms and a large instrument storage unit.

Artificial lighting in the building is incandescent ring-type fixtures, with the exception of the offices and cafeteria where fluorescent lights are used.

Supt. Greene pointed out that these buildings offer the ultimate in functional opportunities and are structurally sound.

"It is true that we have had to eliminate the beauty of finer appointments, but our district is in the position where it must get the most for its money," he said.

Other additions constructed for the Clarkston Community Schools during this year included four rooms at Andersonville, four at Sashabaw, seven at the Clarkston Elementary, and the new high school.

Architects for the high school addition were Leo J. Heenan of Pontiac and the Beyster Associates, Inc., of Detroit. The builder was the Schurrer Construction Co. of Pontiac.

Council to Hold Tuesday Meeting at Pontiac Lake

Oakland County Council of the Parent Teacher Association will hold its 8 p.m. Tuesday meeting in the Pontiac Lake School, located at the intersection of Williams Lake and Gale Rds., just off M59.

Program chairman, Mrs. John Warren, has announced that civil defense and how to develop strong local units will be the topic for discussion.

Three speakers are scheduled: Ground Observer Corps. official, Mrs. George Eberle of Milford; Mildred Bennett of Oakland County Red Cross; and Ransford Bromley, acting director of the Oakland County Civil Defense program.

Farmington Set to Purchase Site

Funds Wait Decision on Location of Proposed Township Building

FARMINGTON TOWNSHIP—Sufficient funds to purchase the site for a proposed new township office building have been collected from sales tax diversion money, township supervisor Ernest Blanchard told board members this week.

Two possible sites have been under construction by the township board. When a definite location is decided upon by board members, option papers will be drawn up, officials said.

A proposal to construct the new township building was expected to be put to the voters at the general election in April

The board also announced that a final date of Feb. 28 has been set for the receipt of winter taxes without penalty.

Board members are considering 11 applications for the position of office clerk, to fill a vacancy created by the resignation this week of Mrs. Betty Milburn. The eleven will be interviewed during the next regular board meeting, according to Harry McCracken, township clerk.

A plat for a new subdivision north of 10 Mile road and west of Floral avenue was denied by the board. Residents of Floral avenue had opposed the plan, on the grounds that the position of the houses backing onto the street would create an unsightly view.

Royal Oak Area to Vote Monday

'Madison Heights' Zone Incorporation as City Is Election Issue

ROYAL OAK TOWNSHIP—Residents of the eastern section of Royal Oak Township will go to the polls Monday to vote on whether their area shall be incorporated as a city.

Voters will also choose a 9-member charter commission, to take office only if incorporation is approved. This committee would then draft a city charter, to be presented to the voters at a later date for approval or rejection.

Leading the fight for incorporation of the 7½ square miles of territory, located east of Royal Oak city and north of 10 Mile road, is the Madison Heights Civic Assn. with a membership of over 400 residents in the area.

In campaigning for incorporation, the Madison Heights group cites figures to show that the West Eight Mile area is a tax burden on their own area.

"More for your tax dollar," "more paved roads," "more public services," and "honest, efficient government," are some of the benefits the Madison Heights group claims a yes vote on incorporation will bring to residents of their district.

Meanwhile township officials were split on the issue. Township supervisor George S. Horkey went on record as opposing the move at this time.

Horkey said the incorporation at this time would confuse the community's bonding powers, causing delay to a $700,000 water pipeline and reservoir program proposed for the area. Also he stated that the final settlement of the Hazel Park Non-partisan Taxpayers suit, involving payment of $216-000 to the township in special assessment debts, should be made before the area becomes a city.

Township zoning board member Theodore Krenn, however, speaking for the Madison Heights group, answered with the statement:

"The Hazel Park suit has been used to stall any advances in the township for the past 14 years."

Since the incorporation of the city of Royal Oak in 1921, the township's 36-quare-mile area has been steadily reduced by nine incorporations. If the Madison Heights area becomes a city, Royal Oak Township will consist of only two small segments west of Woodward.

Political Books to Be Reviewed at CAI Building

WATERFORD TOWNSHIP—Two timely political books, "We Were Born Free" and "How We Elect Our President," will be reviewed next Monday when the Book Review Club meets at 1 p.m. at the CAI Building.

The first, which was written by newsman and commentator Elmer Davis, will be reviewed by Mrs. William Vann. Mrs. Leland Bunyan will discuss the second, a book written by Will Rogers and edited by Donald Day.

All women of the community are invited to attend. A silver collection is taken at the meetings to support the township library.

County Deaths

Fred Baxter Sr.

LAPEER — Service for Fred Baxter Sr., 78, of 1431 E. Sawdust Corners Rd., will be held at 2 p.m. Sunday from Baird Funeral Home, with burial in Stiles Cemetery. He died Thursday at his home.

He is survived by his widow, Nina; five sons, Marion of Mt. Clemens, Theron of Grosse Pointe Woods, Fred Jr. and Robert of Lapeer, Sgt. Carl with the U. S. Army at Ft. Sheridan, Ill.; five daughters, Mrs. Harold Roy of Huntington Woods, Mrs. Robert Kempf of Attica, Mrs. Roldon Ribble of Metamora, Mrs. Kenneth Fick of Clifford, and Mrs. Levearn Peariso of Davison; 23 grandchildren and one great grandchild.

Mrs. Ralph Croope

ROCHESTER — Service for Mrs. Ralph (Cecilia) Croope, 40, of 1405 N. Livernois Rd., was held at 9 a.m. today from Wujek Funeral Home, Detroit, with burial in Mt. Olivet Cemetery. She died Wednesday.

Survivors include her husband; one son, John, at home; and her mother and three sisters in Detroit.

Mrs. Floyd C. Barkham

DRAYTON PLAINS — Service for Mrs. Floyd C. (Gertrude Edith) Barkham, 62, of 3145 Warren Dr., will be held at 2 p.m. Monday from Coats Funeral Home, with burial in Lakeside Cemetery, Holly. She died Friday.

Surviving besides her husband, are one son, Walter J. of Milford; one daughter, Mrs. Mildred Korthaus of Waterford; three brothers, Clark Green, Bloomfield Township chief of police; John Green of Pontiac, William Green of Waterford; two sisters, Mrs. Henrietta Miller of Waterford, Mrs. Elizabeth Skarritt of Milford; and eight grandchildren.

George W. Fulks

ROCHESTER — Prayer service for George W. Fulks, 68, of 2415 Eastern St., will be held at 7:30 tonight at Pixley Funeral Home. The body will be taken to Filmore, Ky., tonight for service at 2 p.m. Monday afternoon, with burial in Filmore Cemetery. He died Friday night.

Surviving are his wife, Mollie; two sons, Rev. Earl Fulks and Otto, both of Rochester; six daughters, Mrs. Erdest Chapman, Mrs. Una O'Connor, Mrs. Mabel Sapp, Mrs. Jean Baldridge, Mrs. Lela May Stamper, all of Rochester, Mrs. Georgia Cropper of Maysville, Ky.; one brother, Harry of Dayton, Ohio; and several grandchildren.

Oxford Baptist Pastor to Speak Farewell Sermon

OXFORD—Rev. H. O. Van Gilder Jr. will deliver his final sermons Sunday at the Oxford Baptist Church.

He has accepted a post at the 31st Street Baptist Church of Indianapolis, Ind. Rev. Van Gilder and his family will move to Indianapolis next week.

Members of the church have arranged a farewell program for this evening, beginning with a 6:30 p.m. supper.

Doctor Will Answer Questions at Meeting

ORTONVILLE—Dr. P. F. Schoen of the Ortonville Health Clinic will answer questions from parents on children's disease at the Brandon Township Schools PTA meeting Monday.

The meeting is scheduled for 8 p.m. in the Brandon auditorium.

The school nurse will show a film, and give a talk on immunization of children's diseases.

Reveal Engagement of Deloris E. Wilson

IMLAY CITY—Mr. and Mrs. Ray Wilson have announced the engagement of their daughter, Deloris Elaine, to Dean A. Weaver.

He is the son of Mr. and Mrs. Arthur Weaver, also of Imlay City.

To Speak at Sunnyvale

WATERFORD TOWNSHIP—Jack Cuddings of Detroit, a woker in the Youth for Christ program, will be guest preacher at both the 11 a.m. and 7:30 p.m. services Sunday at Sunnyvale Chapel.

Legion Groups to Meet at Imlay City Sunday

IMLAY CITY—The Seventh District of the American Legion and auxiliaries will hold their quarterly meeting in the Imlay City Legion Hall Sunday.

Imlay City auxiliary will serve the luncheon at noon, preceding the business meeting at 2 p.m.

Ask Government OK on Plans for School

CLARENCEVILLE — Preliminary plans for the construction of an addition to the Edgewood elementary school have been forwarded to the state and federal agencies for approval.

The school board approved the move after receiving notice that the federal government has authorized $88,560 for the project.

The money will be used to complete the present building by adding four classrooms, an office, lavatories, an auxiliary room, clinic and storage space.

Rev. Charles Robbins Re-Elected to Position

METAMORA—Rev. Charles Robbins has been re-elected superintendent of the Pilgrim Congregational Church Sunday School. Mrs. Ronald Walker was re-elected secretary-treasurer.

Others officers re-elected were Mrs. Harold Brower, Miss Maude Martin, Mrs. John Klutz, William Selleck, George Nunn, Mrs. Florence Fishell and Richard Rose.

Church at Romeo Elects Moderator, Officers for 1955

ROMEO—Edgar Priest was re-elected to the office of moderator of the First Congregational Church in Romeo at the annual meeting this week.

Also named to serve as officers during 1955 were Mrs. Herbert Miller, clerk; Willard Bird, financial secretary; Miss Kay Rowley, current expense treasurer; Bruce Taft, assistant current expense treasurer; Miss Eva Parker, benevolent treasurer; Donald Chubb and Kenneth Mosher, auditors; and Mrs. Lafayette Bates, necrologist.

Elected to the board of deacons for three-year terms are Lee Wilbur, Matthew Koth, Emerson Teal, Kenneth Corby, Mrs. John Rumsey, Mrs. Charles Edwards, Mrs. Floyd Johnson and Mrs. L. W. Rickett.

Byron Courter Ends Imlay City Primary

IMLAY CITY — There will be no primary election in Imlay Township this year.

Byron Courter has withdrawn his name as a candidate for supervisor of Imlay Township.

This leaves no contest on either the Republican or Democratic ticket, and eliminates the primary.

Joan Watkins Engaged to Nicholas Surdu

IMLAY CITY—The engagement of his daughter, Joan, to Nicholas Surdu has been revealed by Lyal Watkins. Nicholas is the son of Mr. and Mrs. Nick Surdu.

A September wedding is planned.

Stockholders to Meet

ARMADA—The annual meeting of the stockholders of the Armada Oil and Gas Company for the election of directors and the transaction of other business that may come before the meeting will be held at the office of the corporation from 4-5 p.m. Monday.

Judges to Consider Bail for Dr. Sam

CLEVELAND (AP)—Three appellate judges will consider Monday whether to free Dr. Samuel H. Sheppard on bail until they dispose of his apeal from a life sentence.

Shepard is scheduled to begin serving a life term—with a chance at parole after 10 years—no later than next Wednesday. He gets no credit on his term for time spent in county jail.

Shepard was convicted Dec. 21 of second-degree murder in the July 4 bludgeoning of his pregnant wife, Marilyn. Judge Edward Blythin passed sentence the day of the verdict and has since denied a new trial on a defense motion which claimed there were 41 errors in the two-month trial.

Judge Blythin had allowed the 31-year-old osteopath to remain in county jail here, but yesterday he dissolved his stay of execution order, explaining:

"Now that the matter is to be taken up in a higher court, I have nothing further to do with it."

Family Night Potluck Planned for Tuesday

LEONARD—The Leonard Methodist Church Sunday School is having a family night potluck supper Tuesday evening at Rowland Hall.

Don Flater of Dryden will show pictures of his recent trip to South America. The meeting is open to the public.

Elect Mrs. Earl Lewis

ORTONVILLE — The Christian Crusaders of Ortonville Baptist Church elected Mrs. Earl Lewis as their president at a meeting this week. Mrs. Claude Croup was named vice president, Mrs. Pearl Husted, secretary, and Mrs. Glenn Vandewarker, treasurer.

Education Board Set to Purchase 2 School Sites

SOUTHFIELD TOWNSHIP—Preliminary agreements for the purchase of two school sites totaling 25 acres at a cost of $102,500 have been made by the board of education.

The 13-acre site on Nine Mile road between Evergreen road and Northwestern Highway will house a building planned to relieve the congestion in the southeastern area the township, taking the overflow from Magnolia, McKinley and Brace schools. It is adjacent to a 5.5 acre site the board already owns.

The second site is located on Nine Mile between Telegraph and Beech roads.

Stevens Sees Boon in A-Food Process

CHICAGO (AP)—Secretary of the Army Stevens says the job of supplying the armed services throughout the world may soon become much easier through atomic sterilization of food.

In a speech before the Quartermaster Assn.'s winter meeting in Chicago yesterday, Stevens said the process "could substantially reduce" the fleets of ships and railroad cars required to service the armed forces around the world. For one thing, he said, it would materially reduce the necessity for cold storage and refrigeration.

"Eventually," Stevens added, "it may revolutionize accepted ideas and practices in the field of food processing, preservation, storage, and shipment."

Stevens did not go into detail about atomic sterilization methods being tried.

County Calendar

Ferndale

The regular meeting of the 8606th Air Reserve Squadron will be held at 7:30 p.m. Monday in St. James High School.

Ortonville

MOMS Unit 14 will meet at 8 p.m. Tuesday in the home of Mrs. Glenn Vandewarker on South street.

Southfield Township

Members of the local OMS chapter 512 are sponsoring a dessert card party at 12:30 p.m. Tuesday at the home of Mrs. Stanley Warwick, on Nottingham Drive.

Walled Lake

Mary Martha Circle of Walled Lake First Baptist Church will meet for a bag luncheon Tuesday at the home of Mrs. Noel Swindler.

Waterford Township

Waterford Metropolitan Ladies Auxiliary 62 will meet at 8 p.m. Monday at Fire Station 2 on Walton boulevard.

Marlette Motel Opens

MARLETTE—Marlette Motel, a new hostelry to service travelers through this town, will hold open house from 2-5 p.m. Sunday. Co-owners Lawrence Chappel and Clifford Curtis and their wives will serve coffee and doughnuts to all who come to visit the new stopping place.

Temperance to Be Topic

LEONARD — A member of the U. S. Board of Commerce, B. Nicholson of Saginaw, will be the speaker at the Leonard Methodist Church at 7:30 p.m. Sunday. His topic will be "Temperance."

School Day Program Planned by Holly PTA

HOLLY — A typical school day's program will be presented at the January PTA meeting Monday evening, with Mrs. H. D. Hutt in charge. She will be assisted by several of the grade teachers.

A list of questions and answers, covering the operation of the schools, will be featured, and refreshments will be served by the mothers of fourth grade pupils.

Dr. Bloom to Speak

SOUTHFIELD TOWNSHIP—Dr. Wilbur Bloom, the executive secretary of the Detroit Baptist Missionary Society will be the guest speaker at the 11 a.m. Laymen's Sunday service at the Beverly Hills Baptist Church.



HELENE EASTMAN

Mr. and Mrs. Lowel Eastman of Southfield Township have announced the engagement of their daughter Helene, to Edward Czajka. He is the son of Mr. and Mrs. Frank Czajka of Detroit. No date has been set for the wedding.



ROBERTA L. McCRORY

Mr. and Mrs. Robert F. McCrory of South Lyon have disclosed the engagement of their daughter Roberta, to Charles R. Schoenberg, of Milford. He is the son of Mr. and Mrs. Carl P. Schoenberg of Shelby. No date has been set for the wedding.



THEADORA PARRISH

The engagement of their daughter Theadora to Robert Reuter has been announced by Mr. and Mrs. Leslie J. Parrish of Commerce. He is the son of Mr. and Mrs. Peter J. Reuter of Oakley Park. No date has been set for the wedding.

Feed Our Wild Birds



Regal Wild Bird Feed

A mixture of nutritious seeds attractive to all Michigan Wild Birds. Mixture contains sunflower seed, milo maize, millet, canary seed, wheat and buckwheat.

5 lbs. 60c; 10 lbs. 1.00; 25 lbs. 2.50; 50 lbs 4.80

Sunflower Seeds 22c lb. — 10 lbs. 1.90

Regal Feed & Supply Co.

28 Jackson St. We deliver — orders under $5.00 add 10c—orders over $5.00 delivered without extra charge. FE 2-0491

Community Theaters

Birmingham

Sat: "The Caine Mutiny," Humphrey Bogart, Fred MacMurray; "Indiscretion of an American Wife," Jennifer Jones, Montgomery Clift.

Sun., Tues: "Brigadoon," Gene Kelly, Cyd Charisse; "Executive Suite," William Holden, June Allyson.

Bloomfield

Sat: "Rear Window," James Stewart, Grace Kelly; "Three Hours to Kill," Dana Andrews, Donna Reed.

Sun., Tues: "Take the High Ground," Richard Widmark, Elaine Stewart; "Mogambo," Clark Gable, Ava Gardner.

Civic—Farmington

Sat: "Beau Brummell," color, Stewart Granger, Elizabeth Taylor; "Arrow in the Dust," color, Sterling Hayden, Coleen Gray.

Sun., Tues: "White Christmas," color, Bing Crosby, Danny Kaye; "Prowlers of the Everglades," color, Disney True-life adventure.

Wed., Fri: "By the Light of the Silvery Moon," color, Doris Day, Gordon MacRae; "The Actress," Spencer Tracy, Jean Simmons.

Sat: "Fireman Save My Child," Spike Jones, City Slickers; "Law vs Billy the Kid," color, Scott Brady, Betta St. John.

Hills—Rochester

Sat: "Overland Pacific," Jack Mahoney, Peggie Castle; "Security Risk," John Ireland, Dorothy Malone.

Sun., Thurs: "White Christmas," color, Bing Crosby, Rosemary Clooney.

Fri., Sat: "Southwest Passage," color, Rod Cameron Joanne Dru; "Return from the Sea," Jan Sterling, Neville Brand.

Holly

Sat: "Ring of Fear," CinemaScope, Clyde Beatty's Three-Ring Circus.

Sun., Tues: "The Last Time I Saw Paris," Technicolor, Elizabeth Taylor, Van Johnson.

Thurs., Sat: "Dangerous Mission," Victor Mature, Piper Laurie; "The Black Dakotas," Gary Merrill, Wanda Hendrix.

Huron

Sat: "White Christmas," Bing Crosby, Danny Kaye.

Sun., Mon: "Reap the Wild Wind," John Wayne, Ray Milland.

Tues., Thurs: "Sabrina," Humphrey Bogart, William Holden; "Witness to Murder," George Sanders, Barbara Stanwyck.

Fri., Sat: "Shanghai Story," Edmund O'Brien, Ruth Roman; "Outlaw Stallion," Phil Carey.

Keego

Sat: "The Outcast," color, John Derek, Joan Evans; "Rogue Cop," Robert Taylor, Janet Leigh.

Sun., Tues: "Knights of the Round Table," CinemaScope, Robert Taylor, Ava Gardner.

Lake—Walled Lake

Sat: "Duel in the Jungle," Technicolor, Dana Andrews, Jeanne Crain; "Richochet Romance," Marjorie Main, Chill Wills.

Sun., Wed: "Lucky Me," CinemaScope, Technicolor, Doris Day, Phil Silvers; "Fast and Furious," Dorothy Malone, John Ireland.



EPIC STORY OF INDIAN WARS—W. R. Frank's lavish production of "Sitting Bull," filmed in CinemaScope and the new Eastman color is now being shown at the Oakland Theater here. The cast is headed by Dale Robertson and Mary Murphy (above), J. Carrol Naish and John Litel, with Sidney Salkow directing.

Historic Boston Hotel Is Being Torn Down

BOSTON (UP)—An old hotel that once was the home of John L. Sullivan and Sarah Bernhardt is being torn down in Boston.

After its erection in 1869, the Langham Hotel in the South End was pointed to with pride by residents of The Hub.

Spokesmen of the day called the hostelry "one of the finest ornaments in architecture of which Boston can boast."

It was lavishly endowed with white marble and fine old paintings. Before the informality of the 1920's set in the Langham was a gathering for Boston's blue-bloods.

The elevated railroad in the South End marked the beginning of bad days for the Langham. Real estate prices declined and the clientele changed. Fashionable clothing stores and restaurants became bars and fly-specked hash-houses.

At last the once-proud Langham was condemned as unsafe and languished unwanted and forgotten. Now the wreckers are clearing the site, which is to become a parking lot.

Esther Williams Branches Out Into Business

By BOB THOMAS

HOLLYWOOD (AP)—This is the year that Esther Williams becomes an institution as well as a movie star.

In 1955, amphibious Esther enters the second half of her 10-year contract with MGM, and now comes the real payoff. A level-headed doll, she has planned her life to an amazing degree, including the matter of children.

"My first five years under the contract were devoted to making pictures and having babies," she explained in her studio dressing room. "It has worked out beautifully. I got just what I wanted—two boys and then a little girl.

"I've been lucky with pictures too. I've had a steady succession of top quality films, one after another. Every one of them has made money. That's a record to be grateful for.

* * *

"Now I begin what I call the 'freedom years.' The contract has been arranged so that in the next five years I am allowed more latitude for outside activities. During this time, I have thre six-month studio commitments, Ben and I have big plans."

She referred to Ben Gage, her big husband. He is the business brains behind the combo, said Esther, who scoffs at being called a "mermaid tycoon."

* * *

"Actually, I contribute no more than most wives do to a business," she said. "Ben does all the initial research and groundwork. Then at the dinner table we discuss what he is doing. Often he is too close to a situation, and I can give him a perspective. And I give him the woman's viewpoint, which is always important in business."

Ben and Esther's enterprises are largely in the dream stage, and what dreams! They are considering everything from a string of swimming schools to a build-it-yourself swimming pool.

* * *

"Manufacturers have been after me for years to lend my name to their products," Esther remarked. "Except for my bathing suit with Cole of California, I have held off. I wanted to wait until the last five years of my contract, when I would be able to give more time to developing these products.

"I've got a lot of ideas. For instance, I want to design a bathing cap that will really keep hair dry. And there are many other things we have developed during the pictures we have done."

The biggest project will be the Esther Williams swimming show. This will be a full-scale water spectacle, incorporating the numbers she has done in her movies.

Pontiac Theaters

OAKLAND

Sat., Thurs.: "Sitting Bull," CenemaScope. Dale Robertson, Mary Murphy, J. Carrol Naish.

Fri., (Jan. 22) "Sign of the Pagan," CinemaScope, Jeff Chandler.

STRAND

Sat., Tues.: "Bengal Brigade," Rock Hudson, Arlene Dahl, Ursula Thiess; "Four Guns to the Border," Colleen Miller, Rory Calhoun, Walter Brennan.

NEW LAKE THEATRE
Walled Lake, Mich.
SUN. -- MON. -- TUES. -- WED.
It's no secret!!!!!!!! YOUR 'SECRET LOVE' GAL HAS HER BIGGEST HIT OF ALL!
'Lucky Me'
CINEMASCOPE AND WARNERCOLOR
FROM WARNER BROS.
IT STARS DORIS DAY ★ ROBERT CUMMINGS ★ PHIL SILVERS
ALL ITS GLORIES MORE GLORIOUS IN STEREOPHONIC SOUND

Doors Open 1:45 P. M. KEEGO Doors Open 1:45 P. M.
SUNDAY MONDAY TUESDAY
Another BIG Picture in CinemaScope
No Advance in Prices
M-G-M'S FIRST PRODUCTION IN CINEMASCOPE
Knights of the Round Table
in COLOR magnificence!
Starring ROBERT TAYLOR
AVA GARDNER • MEL FERRER
with ANNE CRAWFORD • STANLEY BAKER
An M-G-M Picture

Fox and Hounds
Woodward at Long Lake Road, Bloomfield Hills
Phone Birmingham MI 4-4800
NOW SERVING LUNCHES
From 12 Noon as Well as Dinners from 5:30

NOTICE!
4 CORNERS LUNCH
WILL REOPEN FRIDAY, JAN. 14
2495 Lapeer Rd. (M-24) At Walton Blvd.

TONITE! Last Complete Show Starts at 10 P. M. WHITE CHRISTMAS · BING CROSBY · VistaVison
SUN. & MON. HURON
Sunday Doors Open 12:45
CECIL B. DeMILLE'S MIGHTY SPECTACLE OF TEMPESTUOUS LOVE... VIOLENCE UNDER AND ON THE HIGH SEAS!
Cecil B. DeMille's Reap the Wild Wind
Color By Technicolor
JOHN WAYNE · SUSAN HAYWARD · RAY MILLAND · PAULETTE GODDARD
RAYMOND MASSEY · ROBERT PRESTON · CHARLES BICKFORD · WALTER HAMPDEN · JANET BEECHER
Two men... who fought each other for the love of a fiery girl... fight together in terrorizing combat with the sea monster!
FILMED IN COLOR THAT SETS A NEW STANDARD IN VIVID REALISM!
ADDED ATTRACTIONS
Walt DISNEY'S "ALASKAN ESKIMO"
CARTOON "Donald's Diary"
CARTOON "Working for Peanuts"

DELICIOUS DINNERS
BREAKFASTS LUNCHES, STEAKS, SEAFOOD, CAPONS, TURKEY
In The Heart of Downtown Pontiac
Mary - Go - Round Restaurant
100 North Saginaw

YOUR Butterfield Theatres TODAY
OAKLAND Theatre
Now Showing! Thru Thursday!
THE MIGHTIEST SPECTACLE THE WEST EVER STAGED!!
FEATURES AT 1:17 — 3:19 — 5:21 — 7:23 — 9:27
CINEMASCOPE
AND MAGNIFICENT NEW EASTMAN COLOR!
SITTING BULL
The Story of Custer's Last Stand
Starring DALE ROBERTSON ● MARY MURPHY ● J. CARROL NAISH
Starts FRIDAY: JEFF CHANDLER in "SIGN of the PAGAN" with JACK PALANCE in CinemaScope

Doors Open on Sunday at 12:45 P. M. Strand Last Complete Show Starts at 9:45 P. M. Box Office Open Till 11:00 P. M.
STARTS TODAY ON OUR GIANT PANORAMIC SCREEN
Features At: 11:00 - 2:00 5:07 - 8:13 11:15 P. M.
For Flag! For Regiment! For his Love! He defied the fury of India's Great Rebellion!
BENGAL BRIGADE
Color by Technicolor
starring ROCK HUDSON • ARLENE DAHL
co-starring URSULA THIESS with Torin Thatcher Arnold Moss
PLUS
The story of THE CULLY GANG'S LAST RECKLESS RIDE! ...they knew how to love ...to kill... to die!
FOUR GUNS TO THE BORDER
Technicolor
Starring RORY CALHOUN
COLLEEN MILLER • GEORGE NADER
WALTER BRENNAN • NINA FOCH • JOHN McINTIRE
FEATURES — 12:33 — 3:40 — 6:45 — 9:50 P. M.

LATE Show Tonight! At 9:40 Last Feature Starts at 10:40
Eagle Phone FE 5-8331
Bargain Prices: Weekday's Before 5 P.M. 40c After 5 and All Day Sunday 50c—Children Always 20c
LAST TIMES TODAY! Box Office Open 'til 11:00
SAMUEL GOLDWYN presents GARY COOPER "The Adventures of Marco Polo" BASIL RATHBONE
PLUS
LEO GORCEY-HALL and the Bowery Boys "Jungle Gents"
STARTS SUNDAY!
LOVE FLAMES LIKE THE DESERT SANDS ON A PERILOUS QUEST FOR FABULOUS BURIED TREASURE!
M-G-M filmed it in COLOR in Egypt!
VALLEY OF THE KINGS
starring ROBERT TAYLOR • ELEANOR PARKER
CARLOS THOMPSON
STARTS AT — 11:00 — 4:00 — 7:00 — 10:00
ALSO
Sinatra ...sears the screen ...as a snarling mad-dog killer!
Suddenly!
FRANK SINATRA STERLING HAYDEN in "Suddenly!"
Starts At: 2:40-5:40 and 8:40

'Rusty' Chiefs Outlast Trojans, 54-45

SAGINAW VALLEY LEAGUE

	W	L	PF	PA
Arthur Hill	4	0	251	208
PONTIAC	3	0	179	142
Flint Central	1	2	168	174
Saginaw	1	2	167	172
Bay City	1	3	159	187
Flint Northern	0	4	187	216

Friday's results—Pontiac 54, Saginaw 45; Arthur Hill 58, Flint Northern 53.

Tonight's game—Bay City Central at Flint Central.

By BILL MARTIN

A "rusty" Pontiac High basketball team, showing the effects of its 4-week layoff, outlasted Saginaw 54-45 in a raggedly-played Saginaw Valley Conference game here last night.

The victory, coupled with Arthur Hill's 58-53 win over Flint Northern, set the stage for an early-season showdown battle between the two teams next Tuesday at Saginaw.

Friday's contest was Pontiac's first competition since Dec. 17, and the 28 days of idleness left a mark on the Chiefs' usually-sharp shooting. In 77 shots from the floor, they connected only 21 times for a .272 percentage. Saginaw hit on 31 per cent of its 58 tries.

The final 9-point margin fails to give a true picture of the game. Pontiac poured in eight straight points in the final 72 seconds of play after the score had been tied on four occasions and the lead had changed hands seven times.

Trojans jumped into a 4-0 lead before guard Bob Johnston dunked a layup to end four minutes of scoreless play for Pontiac. Johnston added a free throw and another basket to spark the Chiefs to an 11-7 1st period lead.

Pontiac failed to follow up on frequent misses in the 2nd period, and Saginaw pulled to an 11-11 tie, then moved ahead 17-12 on close-in buckets by Chuck Lyon, J. T. Landrum and Jerry Hamling. Chiefs trailed until the last minute, when John James sank a tip-shot and Johnston dropped a 1-hander to knot the score at 24 points at halftime.

Coach Art Van Ryzin's crew took a brief 1-point lead in the 3rd period, but Saginaw's Lyon and Gene Bohn began hitting on long shots and the Trojans moved into their biggest lead of the game, 36-29, midway through the quarter. Chiefs whittled away at the margin through the first four minutes of the finale and finally tied the score again at 43-43 with 3:50 remaining on the clock.

Walt Poe popped in a layup a minute later to give Pontiac a lead it never again relinquished. Walter King added a free throw, but Hamling made good on two straight chances at the foul line to make it 46-45 with a minute 12 seconds left.

Chiefs then iced the game on two dog-shots and a pair of foul shots by Dick Blacklaw and a drive-in by Poe.

Blacklaw, Pontiac's No. 1 scorer, went to the bench late in the 2nd period with four fouls but returned with five minutes gone in the 3rd period to score 12 points in the Chiefs' winning drive.

Key factors in the victory were the rebounding of King and James and the hustle and all-around floor play of Poe.

Coach Fred Zittel's junior varsity won its 5th consecutive victory in the preliminary contest, downing Saginaw's reserves, 63-57. Dave Diehm led the winners with 22 points, while teammate Frank Whitlock contributed 18.

Summary:

PONTIAC	G	F	P
King,f	3	3	9
James,f	5	2	12
Blacklaw,c	5	3	13
Poe,g	5	2	12
Johnston,g	3	1	7
Caswell,c	0	1	1
	21	12	54

SAGINAW	G	F	P
Landrum,f	4	3	11
Lyon,f	6	2	14
Scott,c	3	1	7
Hamling,g	2	3	7
Bohn, g	3	0	6
Williams,g	0	0	0
	18	9	45

Pontiac	11	13	13	17—54
Saginaw	7	17	14	7—45

Free throws missed: Pontiac—King 3, Blacklaw 3, Poe 2, Johnston 4, Caswell; total 13. Saginaw—Landrum 4, Hamling 2, Scott 4, Bohn 2; total 12.

Personal fouls: Pontiac—James 2, King 3, Blacklaw 4, Poe 2, Johnston 3; total 14. Saginaw—Landrum 4, Lyon, Hamling 2, Scott 3, Bohn 4, Williams; total 18.

Shots at basket: Pontiac 77, Saginaw 58.

Officials: Charles Leadbetter, John Neville (Detroit).

Holly Upsets Keego 5, Clarkston Leads W-O

By JACK SAYLOR

An aroused band of Holly Broncos, losers of four straight games, provided one of the season's top upsets by dumping Keego Harbor, 51-44, to feature a big schedule on the Oakland County prep basketball scene Friday night.

Clarkston took sole possession of first place in the Wayne-Oakland League by whipping Brighton, 69-37, while Milford was trouncing co-leader Northville, 84-53.

Berkley kept its share of the Inter-Lakes lead by downing Waterford, 59-38, while Van Dyke remained in a first-place tie and knocked Farmington out, 40-39. Southfield defeated Walled Lake, 60-46, to push the Vikings out of the first place knot.

In the Oakland-B, the four-way tie for first was cut to three as Roseville edged Fitzgerald, 59-53. Madison and Troy kept stride by beating Clawson and Avondale respectively.

Birmingham retained 3rd place in the Eastern Michigan League back of co-leaders Port Huron and Mt. Clemens. The Maples out-lasted Hazel Park 47-41.

Oxford marked up its 4th straight victory by lacing Ortonville, 57-36, and Lake Orion bumped into a hot Lapeer quintet and bowed, 57-40. Cranbrook drubbed Romeo for the 2nd time this season, 72-48.

In other top games, Imlay City took a firm hold on the South Central leadership by clipping North Branch, 72-57. Undefeated Utica made it four in a row by handing Center Line its first defeat, 60-47. Almont is the Southern Thumb's top club after handling Capac easily, 45-23.

Underdog Holly out - hustled Keego to record its victory. Jack Felch and Norm Valek rebounded well against the taller Presidents and Wayne Freeman hit steadily with jump shots to take scoring honors with 15 points.

Frank Rogers of Keego, who took a 17-point scoring average into the game, accumulated four personals in the first quarter and fouled out in the 3rd period after making 10 points. Holly's Felch, Valek and Jerry Hunter all left in the same period via the foul route. Holly's Felch, Valek and Jerry Hunter all left in the same period via foul.

Milford's victory came easy with Jim Davison rolling in 29-points and John Sherwood adding 15. Clarkston plunked in 12 of 15 shots in the 3rd quarter to end any Brighton hopes.

Bob Yahnke and Gordon Campbell were the pace-setters with 14 points apiece.

A 14-point outburst by Southfield's Ken Moser in the 3rd period broke Walled Lake's back. A pint-sized guard, Moser collected 26 points in all. Viking ace Myrel Taulbee was effectively bottled up and held without a field goal as sophomore John Walker was high with 12.

Don Biggott's 15 points led Berkley in its win over Waterford. Jerry Kruskie had 11 for the Skippers.

Another team haunted by outside shooting was Avondale. The 'Jackets and Troy were tied at the half, 18-18, but Troy's Jim Murdock hit five straight long shots in the 3rd quarter. He ended up with 24 points in Troy's 57-37 decision.

Don Krupp's 13 points led Avon, which made only one free throw in 14 tries for the game. It was a rough affair with Avondale's Ray Boyl suffering an 8-stitch face cut.

Dick Sheldon's 15 points were high in Birmingham's victory, settled early in the 4th period Tommy Wilson tallied 21 points to provide the spark for Lapeer's triumph over Orion. He hed 17 points by halftime.

Oxford meshed 10 of 11 free throws and added 2 field goals early in the first period to take a 24-7 first quarter lead over Ortonville. It was easy thereafter as Larry Spencer's 19 points showed the way.

Dave Turner's 19 points were high in Cranbrook's rout of Romeo.

Pontiac	54	Saginaw	45
Clarkston	69	Brighton	37
Holly	51	Keego Harbor	44
Milford	84	Northville	53
Berkley	59	Waterford	38
Southfield	60	Walled Lake	46
Van Dyke	40	Farmington	39
Oxford	57	Ortonville	36
Lapeer	57	Lake Orion	40
Troy	57	Avondale	37
Madison	79	Clawson	43
Roseville	59	Fitzgerald	53
Birmingham	47	Hazel Park	41
OL St. Mary	56	RO St. Mary	38
Cranbrook	72	Romeo	48
Port Huron	43	Perndale	38
Mt. Clemens	59	East Detroit	54
Imlay City	72	North Branch	57
Mayville	74	Millington	71
Highland Park	57	Royal Oak	47
Utica	60	Center Line	47
South Lake	64	Warren	54
Almont	45	Capac	23

Crosby Pro-Am Moves Nearer Crucial Stage

Barber and Leonard Lead Procession Into 2nd-Round

PEBBLE BEACH, Calif. (AP) — Bing Crosby's $15,000 Pro-Amateur golf tournament swings closer to the crucial stage today, with featherweight Jerry Barber of Los Angeles and Stan Leonard of Vancouver, B. C., leading the procession into the second round of the 54-hole show.

Tied at 66, 6 strokes under par, Barber and the veteran Canadian stylist were among the 26 professionals who managed to break par 72 in the first round.

* * *

The main attraction for the gallery was the scoring struggle between the professionals for the $2,500 first prize. But the pro-amateur best ball battle had its points.

* * *

The team of Fred Wampler of Indianapolis, the little pro who won the rich Los Angeles Open last year, and Julie Bescos of Long Beach, Calif., a one-time great athlete at the University of Southern California, led the pro-am race with a score of 61.

Grouped at 62 were Doug Ford and actor Randolph Scott, Jay Hebert and another actor, Dennis O'Keefe, Smiley Quick and Howard (Bow and Arrow) Hill and Bob Rusburg and Hank Mann.

Ford, the money player from Kiamesha Lake, N. Y., was just a shot back of Barber and Leonard, while two strokes off the pace were Ted Kroll, Gerald Kesselring of Toronto, Paul McGuire, Wichita, Kan., Jimmy Clark, Laguna Beach, Calif., and Dow Finsterwald, Athens, Ohio.

Gene Littler, the general pick to add the Crosby cash to the $5,000 he earned in winning the Los Angeles Open last Sunday, was within striking distance at 70. Tied with him were three former National Open kings, Byron Nelson, Lawson Little and Julius Boros.

Sparrow-Cerf Duel in UD-Drake Battle

DETROIT (INS)—University of Detroit Titans try to get back on the victory trail tonight when they meet Drake University at the U. of D. Memorial Building.

Detroit suffered its 2nd defeat of the season Monday night at the hands of Tulsa.

Game should prove to be a scoring duel between Detroit's Guy Sparrow, currently averaging 22 points a game, and Drake center Willie Cerf, who also is hitting the hoop at a 22-point-a-game clip. Cerf towers at 6 feet 6.

Worst, Chamaco Split

CHICAGO, (AP) — Harold Worst, world's three-cushion billiards champion, and Joe Chamaco, former titlist from Mexico City, split in two blocks of their 600-point exhibition match Friday.

Kobs Honored

Veteran MSC Coach to Head P-A Entry

EAST LANSING (AP) — John Kobs, long-time Michigan State College baseball coach, has been named to coach the U.S. baseball entry in the Pan - American games at Mexico City in March.

Kobs said today he had received official notice of the appointment from the Pan - American games committee in New York. Kobs, in his 31st year at MSC, is the emmediate past president of the American Association of College Baseball Coaches.

A. J. Lewandowski, athletic business manager for the University of Nebraska, has been named business manager and assistant coach for the team.

Kobs said he will be allowed to take a 16-man squad to the competition, also popularly known as the Western Hemisphere Olympics. He said he expected to fly to Mexico City with the squad March 9 or 10.

The teams will compete March 13 through 23 with mornings, afternoon and evening games, he said.

"We haven't named anyone to the team, yet," Kobs said, "but we've got to get busy."

Kobs said he will try to pick the cream of the college and other amateur talent. In addition to collegians, he said, he will try to include players from the services, the American Legion teams, the American Baseball Congress and the National Baseball Federation.

Only amateurs can compete, so Kobs said any players who have signed a pro contract would be ineligible.

"There should be some stiff competition," Kobs said, "Most of the Central and South American countries are red hot on baseball."

At the last games, four years ago, Wake Forest College, representing the U.S., came in 2nd.

Moore Carries His Case to NBA Officials

NEW YORK (AP)—Archie Moore isn't missing a bet in his campaign for a shot at heavyweight champion Rocky Marciano. The light heavyweight champ, who has been barraging boxing writers for weeks with wires and letters, has carried his case to the National Boxing Assn.

Moore pointed to his victory over Cuban Nino Valdes, the No. 1 contender, in a March 11, 1953 bout at St. Louis and told the NBA he was willing to do it all over again anytime.

The NBA Executive Committee, meeting in special session yesterday, referred Moore's request to the consideration of its rating committee, headed by Fred Saddy of Milwaukee.

Viking JV Hits 46

Walled Lake's varsity cagers were beaten, but the Viking reserves gave indication that happier days may be ahead. The Laker JV's thumped Southfield's junior Bluejays, 80-38, as sophomore Larry Hughes came up with what is probably the season's highest individual totals. Hughes bagged 46 points.

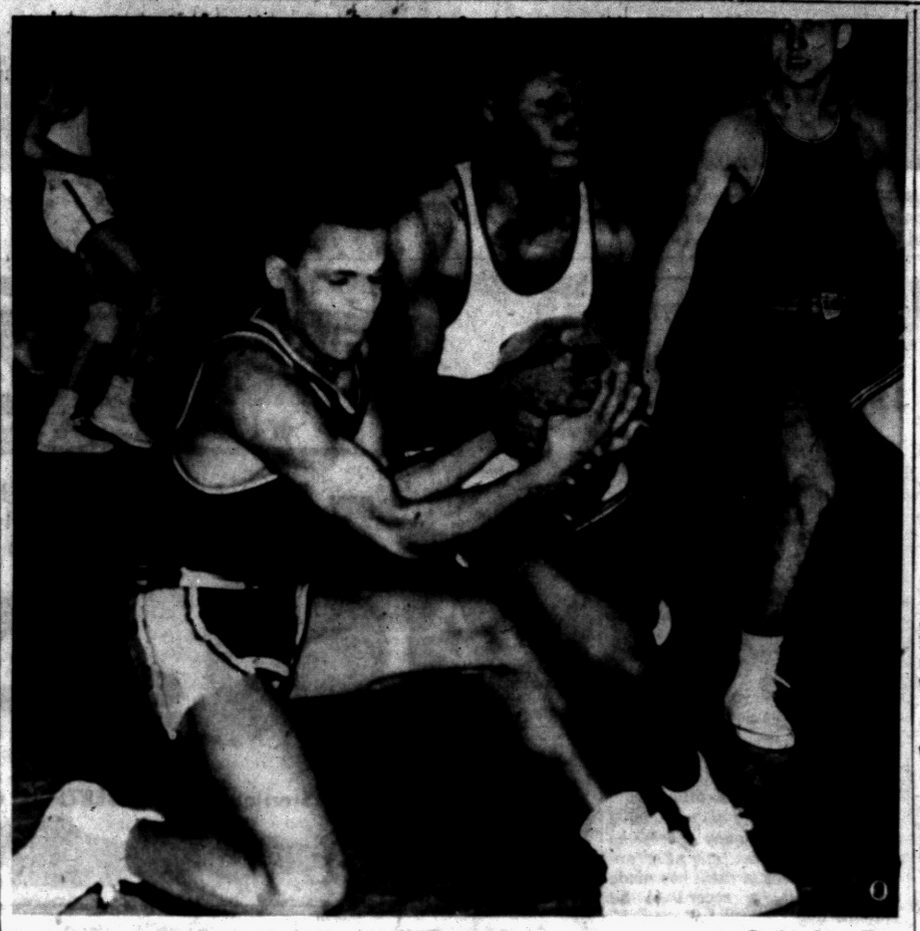

Pontiac Press Photo

TUG-OF-WAR—Saginaw's Joe Scott (left) and Pontiac's Walter King battle for a loose ball during an exciting moment in last night's Saginaw Valley Conference basketball game here. King's rebounding was instrumental in bringing the Chiefs a 54-45 victory over the Trojans.

Buck Shaw's Western Team Slight Pro-Bowl Favorite

LOS ANGELES (AP) — Just why isn't evident, but the people who make odds on sports events still have Buck Shaw's West team a 3½-point favorite to whip the East Sunday in the Pro-Bowl football game in Los Angeles Memorial Coliseum.

* * *

Shaw selected his starting team the very first day of practice. He has stayed with it, making no changes or alterations of any kind. He has driven the players hard, there has been considerable contact work, and nobody has pulled up lame.

* * *

The West team is physically fit, it runs its plays smoothly, and with Y. A. Tittle of the San Francisco 49ers and Norman Van Brocklin of the Los Angeles Rams to quarterback the outfit, the West will not lack for adequate passers.

Jim Trimble, boss of the East, says he's well satisfied with the performance of his squad. Otto Graham, whom he regards as football's finest quarterback, missed the first six practice sessions and last week played in a Honolulu benefit game. Trimble plans to open with his own Philadelphia quarterback, Adrian Burk.

* * *

Trimble will run his squads through its final drill Saturday. He told newsmen that if he had this team at Philadelphia "even Cleveland couldn't beat us," but of course there are several outstanding Cleveland players in the East lineup—Lou Groza, Graham, Dante Lavelli, Abe Gibron, Len Ford among them.

* * *

Shaw will open up with three 49er backs—Tittle at quarter, Joe Perry at full and John Henry Johnson at one half. The other will be Detroit's Doak Walker.

* * *

The game starts at 1:30 p.m. (PST), 20 minutes after Wes Santee runs his one mile race in the Coliseum. The lanky Kansan will be opposed by Bob McMillen. McMillen says he is in good condition and expects to give Santee a good battle.

The game will not be televised.

Wichita Coach Named to Take Arkansas Post

Mitchell's Aide Moves Up to Head Football Job for Shockers

FAYETTEVILLE, Ark. (AP)—The Arkansas Razorbacks have hired Wichita University's Jack Mitchell as football coach, just one week to the day after Bowden Wyatt resigned.

Mitchell received a five - year appointment and his salary reportedly will be $12,500 a year.

Wichita's Board of Regents promptly named Pete Tillman, Mitchell's chief aide, as Shocker head coach to succeed Mitchell.

Mitchell, 30-year-old former Oklahoma University star quarterback, broke a 10-year contract with Wichita after two seasons to take the Arkansas job. Wyatt broke a five-year Arkansas contract after two years to move to his alma mater, the University of Tennessee, as head football coach and assistant athletic director.

Mitchell reportedly will bring two assistants with him. Arkansas Athletic Publicity Director Bob Cheyne identified the assistants as George Bernhardt, former Illinois halfback, and Dick Monroe, who played with the University of Kansas.

The appointment of Mitchell probably means the Razorbacks will have to dust off their split-T techniques.

Switching from the split-T to Wyatt's single wing formation two years ago, the Razorbacks won the Southwest Conference football crown last season. They lost 14-6 to Georgia Tech in the Cotton Bowl.

Mitchell's split-T Shockers won the Missouri Valley Conference championship with a 9-1 record last year.

Spartans Lost Opener

First varsity basketball game played in Michigan State's Jenison Fieldhouse was a 29-20 Spartan loss to Tennessee in 1940.

Basketball Results

HIGH SCHOOL

A. E. Smith 56, Frazier 39
Austin 55, M. C. St. Mary 45
Alpena 60, Owosso 47
Benton Harbor 89, Muskegon 50
Dearborn 73, Wayne 33
Fordson 66, Monroe 42
East Lansing 53, Albion 47
East G. R. 61, Godwin Heights 59
Flat Rock 72, Ypsi. Roosevelt 60
G. R. Christian 45, Musk. Heights 37
Grand Haven 50, Hollond 42
G. R. Ottawa Hills 72, G. R. Cath. 56
G. R. South 68, G. R. Central 52
G. R. Union 82, G. R. Creston 51
Grosse Pointe 57, Wyandotte 43
Livonia-Bentley 42, Redford Union 27
Lakeshore 77, Lakeview 60
Lakeview 65, Edmore 52
Lansing Sexton 71, Ann Arbor 58
Mt. Pleasnant 62, Big Rapids 49
Marlette 55, Yale 43
Plymouth 51, Allen Park 49
River Rouge 44, Ecorse 42
St. Clair 77, Marine City 57
Traverse City 61, Midland 57

COLLEGE

Dartmouth 54, Pennsylvania 52
Cornell 56, Yale 55
Carnegie Tech 66, Penn State 56
St. Francis Brk 70, Fairfield 64
North Carolina 73, South Carolina 64
Virginia 104, Wash-Lee 91
Davidson 72, Virginia Tech 68
Florida A&M 80, Fla. 74
Miami Ohio 91, Western Mich. 65
DePaul 104, St. Andrews Iowa 62
Central Mich. 86, Eastern Ill. 79
Northern Mich. 82, Northland 80
Adrian 61, Olivet 45
Rice 85, Texas 33
West Texas 82, Arizona St. Tempe 70
Arizona 77, Hardin-Simmons 66
Stanford 85, California 57
Oregon State 66, Washington 38
UCLA 70, Southern Cal 50
Oregon 82, Idaho 50
Wyoming 61, Denver 57
Utah 68, Utah State 58
Brigham Young 92, Montana 76
Colorado A&M 61, New Mexico 59
San Francisco 62, COP 49

Age No Handicap

Robert Watson at age 70 bowled a perfect 300 game and is the oldest in ABC history to achieve the mark.

Red Wings Eye 1st-Place Tie

NHL STANDINGS

	W	L	T	Pts.	GF	GA
MONTREAL	25	10	7	57	138	85
DETROIT	25	12	5	55	110	61
TORONTO	17	13	13	47	93	79
BOSTON	12	16	12	36	88	108
NEW YORK	10	22	12	32	97	129
CHICAGO	8	25	9	25	80	142

By THE ASSOCIATED PRESS

The Detroit Red Wings, bidding for their seventh straight National Hockey League title, can move into a tie for first place with the Montreal Canadiens tonight. All they have to do is beat the Canadiens on Montreal ice.

Tonight's schedule also finds Boston at Toronto with the Bruins looking for a win and two points to match the points the New York Rangers picked up on them with a 6-2 triumph over the Chicago Black Hawks in Friday night's only game.

Four of the Rangers' goals were scored while Chicago was short handed with men in the penalty box. The New Yorkers came Ranger goaltender Lorne Worsley made an astounding total of 50 saves.

Exclusive Circle

Only four jockeys, Sir Gordon Richards, Eddie Arcaro, Johnny Longden and Ted Atkinson, have won as many as 3,000 races in major track competition, according to the records.

Fans Invited to Try Out New Archery Course

Archery fans of the Pontiac area are invited to try out the new archery golf layout at OCSC, Waterford, on Sunday Jan. 16. There will be no charge, but shooters must have their own equipment.

The course has 9 "holes," with a target-ball at each "green" impaled atop a wire.

Regular archery-golf shooting begins Sunday Jan. 23 and will be open to the public. OCSC's archery club meets second Wednesday of each month and any one interested is invited to attend.

Philly Writers Name Gola America's Best

PHILADELPHIA, (AP)—Tom Gola, LaSalle College's All-America basketball player, has been voted America's outstanding athlete of 1954 by the Philadelphia Sports Writers Assn.

Gola, who will be honored by the writers at their 51st annual banquet Jan. 31, won the award in a very close race with the New York Giants' Willie Mays.

Pair of Giants Sign

NEW YORK (AP)—Charlie Conerly and Don Heinrich, both quarterbacks, have signed their 1955 contracts with the New York football Giants.

Lamson Sparks Chief Tankers

Double Victory Leads PHS to Swimming Win Over Saginaw

Pontiac High's swimming team, led by double-winner Bob Lamson, defeated Saginaw 50-34 last night in the Trojans' pool.

Lamson won his 6th consecutive victory in the 100 yard free style and added another 1st place in the 50-yard free style.

In all, Chiefs swept seven of nine 1st places. Other individual winners were Ken Scott, in the breast stroke; Dick Gavette, in the 200-yard free style; Tom Cross, in the back stroke; Bob Keavy, in the individual medley; and the medley relay team.

Summary:

50-yard free style—Lamson (P) 1st; Bartholemew (S) 2nd; Spica (S) 3rd. Time 26.2 seconds.

100-yard breast stroke—Scott (P) 1st; Lacis (S) 2nd; Davis (S) 3rd. Time 1 minute 16.4 seconds.

200-yard free style—Gavette (P) 1st; Golomb (S) 2nd; Pulaski (S) 3rd. Time 2 minutes 17.5 seconds.

100-yard back stroke—Cross (P) 1st; Hampton (P) 2nd; Bauchnecht (S) 3rd. Time 1 minute 7 seconds.

100-yard free style—Lamson (P) 1st; Bartholomew (S) 2nd; Gugino (S) 3rd. Time 57.4 seconds.

150-yard indiv. medley—Keavy (P) 1st; Bogard (P) 2nd; Plambeck (S) 3rd. Time 1 minute 53.4 seconds.

Diving—Marriott (S) 1st; Saigeon (P) 2nd; Simson (P) 3rd.

160-yard medley relay—Pontiac (Cross-Scott-Simonson) 1st; Saginaw (Bauchnecht-Davis-Sundeck) 2nd. Time 1 minute 28.6 seconds.

200-yard free style relay—Saginaw (Spica - Gugino - Bauman - Wyman) 1st; Pontiac (Howse-Bergstrom-Saigeon- Gavette) 2nd. Time 1 minute 47.4 seconds.

The Detroit Lions-San Francisco 49er game in 1954 attracted a crowd of 58,431 fans in Briggs Stadium, a new record in Detroit football.

Personal Rivalries Give Zest to K-C Track Test

BOSTON (AP) — Intense personal rivalries are expected to give added zest to the 29th Knights of Columbus indoor track meet tonight at Boston Garden.

The event, first major invitational affair of the season, includes the pole vaulters who finished 1-2-3 in the 1952 Olympics; Harrison Dillard and Jack Davis, co-holders of the Olympic 110-meter hurdles record, and the fellow FBI sleuths who are perenniel two mile foes, Horace Ashenfelder and Fred Wilt.

* * *

In addition, dashmen Lindy Remigino and Andy Stanfield are entered in the 50-yard dash. Remigino won the 100-meter sprint in the '52 Olympics at Helsinki and Stanfield the 200.

* * *

And the armed forces are sending three representatives who have bested the meet high jump mark of 6 feet 8¼ inches. They are John (Papa) Hall (6-9¾), Herman Wyatt (6-9) and Charlie Holding (6-9).

The Rev. Bob Richards, defending Olympic vaulter and meet record-holder at 15-3, bumps into his Helsinki pursuers — ex-Illini Don Laz who came in second and third place winner Regnar Lundberg of Sweden.

Also on hand is Finland's Eeles Landstrom who beat Lundberg in the European championships at Berne last August.

Richards, who was partially crippled by an injury here a year ago and withdrew after failing to clear 14-6, now says he's in perfect shape and "am counting upon hitting 15 feet, 6 inches."

Loi Gets Nod Over Flanagan

European Champ Far From Impressive in American Debut

MIAMI BEACH, Fla. (AP)—Duilio Loi, European lightweight champion, came through his first American ring test in good shape last night, scoring a unanimous decision over the St. Paul toughie, Glen Flanagan.

* * *

The 24-year-old Italian was far from sensational, however, in his U.S. debut before a nationwide television audience. Except for Flanagan's roughhouse tactics, it was a dull fight. The 3,105 fans twice clapped for action.

* * *

Loi, beaten only once in his 64-fight career, jumped into the lead with a flashy attack in the first two rounds and built a commanding margin by capturing the last four rounds, but he lacked the punching power to do Flanagan any serious damage.

Referee Billy Regan gave Loi a 99-89 margin. Judges Stu Winston and Fred Aaronson each scored it 98-92. The Associated Press gave the European a 99-94 edge.

Scortichini Favored Over Miceli on TV

MIAMI, Fla. (AP)—On the theor that a fair middleweight ought to beat an average welterweight, Italo Scortichini of Italy has been made a 7-5 favorite over Joe Miceli of New York in their nationally televised 10-round fight here tonight.

The fight will be televised by the American Broadcasting Co. from the Dinner Key Auditorium, starting at 9 p.m. (EST).

Hawks Make Strong Bid to Leave NBA's Cellar

By THE ASSOCIATED PRESS

The Milwaukee Hawks, gaining momentum as their prized rookies, All-Americas Frank Selvy and Bob Pettit, gain experience, are making a strong bid to get out of the cellar in the Western Division of the National Basketball Assn.

* * *

The Hawks, with Selvy getting 22 points and Pettit 19, chalked up their eighth victory in the last 11 starts Friday night with an 86-84 victory over the Philadelphia Warriors. The triumph moved the Hawks within two games of the Rochester Royals, who hold down the third and last qualifying place in the Western Division.

* * *

The Warriors' setback lost them ground in the Eastern Division since two of the three top teams came through with victories in a doubleheader at Boston. The pace-setting Celtics turned back the Minneapolis Lakers 100-95 as they hit the century mark for the 22nd time this season and New York thumped the Fort Wayne Pistons 97-83.

* * *

Five Boston players hit double figures before a crowd of 13,528—the largest home turnout in two years. Ed Macauley led the parade of point makers with 27, three more than the Lakers' Clyde Lovellette.

Fort Wayne's defeat by the Knicks was the third straight for the Western Division leaders.

Dartmouth Hands Pennsylvania a 54-42 Setback to Continue Bid for Supremacy in Ivy League

By THE ASSOCIATED PRESS

They may not be cleaning up the trophy case at Hanover, N. H., yet, but it's a good bet they're looking for the key and a dust rag what with Dartmouth pushing its bid for a return to Ivy League basketball supremacy for the first time in a decade or more.

Time was when the Indians practically retired the Ivy crown, winning seven straight titles from 1938 through 1944 in the days of Coach Ozzie Cowles (now at Minnesota) and twice taking the NCAA runner-up spot. Dartmouth came back for another Ivy title in 1946, but that was the last.

* * *

Then coach Alvin (Doggie) Julian came along to start a resurrection job five seasons ago. A big breath of life went into the Indians last night with a 54-52 success against Penn, previously unbeaten in the Ivy. That leaves Dartmouth with a 2-2 record and only hapless Yale ahead before a two-week midterm rest and the stretch run.

* * *

The Elis, with only one victory for the season, almost gave the league-leading Cornell the defending champ, past the final buzzer before losing 56-55.

Larry Freir hit a 15-foot jump shot over Penn's zone for the Dartmouth clincher with 11 seconds left. Dartmouth tied it at 52-all with four minutes remaining and controlled the ball the rest of the way.

Only three members of the top 10 in this week's Associated Press poll were in action last night.

San Francisco, ranked No. 5, bolstered its California Basketball Assn. lead with a 62-49 victory—10th straight for the Dons— over College of Pacific, while Utah, No. 9, clobbered Utah State 88-55 as Art Bunte set a Skyline Conference record with 43 points. Tenth-ranked UCLA moved into a share of the Pacific Coast Southern Division lead with Southern California, ranked 18th, by beating the Trojans 70-67.

Stanford beat California 59-57 on Ron Tomsic's 30-foot set shot in the last second in the other Southern Division game of the PCC. In the Northern Division, first-place Oregon State whipped Washington 66-38 and Oregon beat Idaho 82-59.

Shamrocks, Rams Tangle; Eaglets Trample Irish 5

St. Michael's once-beaten Shamrocks will seek to protect their share of 2nd place in the Suburban Catholic League tonight, when they take on cross-town rival St. Frederick in Pontiac High's gymnasium.

St. Benedict stayed atop SCL standings last night by winning its 4th consecutive league start, 56-38, over St. Clement of Center Line.

Orchard Lake St. Mary, led by Vince Pernicki's 17 points, dumped Royal Oak St. Mary 56-38 for its 3rd victory in four conference starts. Dick Kapelka, with 14 points, Pete Ziebron, with 12, and Pat Ryan, with 11, backed up Pernicki.

Coach Ken Hulslander, after his 3rd victory in five games, will start Dick Doyon and John Bradley at forwards, Lionel Bradley at center, Del Chavez and Jim Krause at guards tonight. Bob Minewea-ser's starters will be Bob Anderson and Marty Keller at forwards, Joe Wilhelm at center and Bud Schwartz and John Keller in the backcourt.

Tonight's game, set for 8 p.m., will be preceded by a reserve tilt at 7 o'clock.

7,056 New Homes Planned for County This Year

(Continued From Page 1)

Township which will give a total project cost of $1,078,000.

Paul Kern, Jr., is constructing custom homes, 20 at Drayton Woods and 20 more at Maceday Lake, which he puts at $600,000 for 1955.

The Northwood Construction Co., a major builder of last year and also for this year in the Orchard Lake and Middlebelt area, plans to construct 100 homes of the four bedroom and two bathroom type in the Drayton Plains area. These will cost about $15,000.

This company also plans to construct 100 more in Northridge, between Drayton Plains and Waterford, at a total cost of $8,250,000.

Rose-Hill Realty, handlers of the Carey Homes, in Holiday Farms in Waterford Township, has 155 more homes proposed for this development this year. Located back of the Waterford High School, these are in the $10,200 classification.

Another development by this company in the township is Sorrento Village, near Holiday Farms, and this group will contain 200 houses at a total cost of $2,240,000.

This same company handles 200 single homes known as East View on East Blvd. in the City of Pontiac. These are priced at $12,500.

Anchor Realty, developers of the 100 duplex grouping on East Blvd. and Mt. Clemens in Pontiac, is listing these units at $13,500.

Heltman and Tripp, developers and builders in scenic Westridge in Waterford Township, are planning 20 more custom homes for this year at a total price of $1,750,000. This is south of Waterford on the west side of Dixie Highway.

Sylvan Realty announces they will also develop 60 homes in Pine Lake Manor to cost $1,350,000 and 110 houses at Cass Lake in the amount of $1,200,000.

Bruce Kinzler, a Pontiac area custom builder, has 44 homes on his list for this year. He plans to construct 40 of the California contemporary type in Devon Brook, located north of Devon Hills on Telegraph Rd.

Ranging from $28,000 to $35,000, these homes will feature family kitchens. Also this year, Kinzler will complete two on Dow Ridge near Pontiac and two more in his Harbor Hills development.

August Johnson Realty will invest $2,500,000 in 105 homes this year if the present demand continues, he says. Ninety-five of these will be in Waterford Township north of the Jayno Adams School on Clintonville Rd.

These range from $14,500 to $25,000 in price and some of them front on Willow Lake. The other ten will be constructed in Franklin Knoll to be priced from $25,000 to $35,-

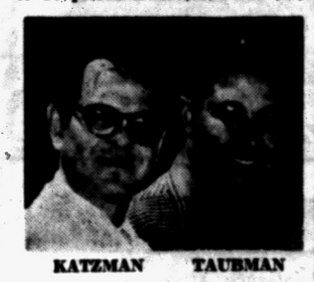

KATZMAN TAUBMAN

000. This is in the Franklin and Hickory Grove Rd. area.

Forestbrook Hills will get 28 homes priced from $35,000 up and to be constructed by the G. A. Duke Bldg. Co. Forty acres are available for this number of houses.

Franklin Hills is rapidly being built up and will have 100 homes known as Franklin Knolls. Built by the Franklin Construction Co., these homes will be priced in the $19,000 bracket. Featuring indoor-outdoor living, these homes have nine rooms.

The Johnson Construction Co., although they have not announced a definite location, plan to construct at least 175 homes in the area north of Pontiac.

Houseman-Spitzley are continuing their Hammond Lake project and will build another 100 colonial-ranch style homes in the $25,000 class. This location is near Middlebelt and Orchard Lake Roads.

This same development company has planned 25 homes for Upper Straits to cost $35,000 and 140 at South Upper Straits with a total project price of $2,800,000.

This company's first venture into the lower cost housing field will be taken this year. They plan several houses each with a $13,000 price tag in the Elizabeth Lake and Pleasant Lake areas.

Property within the city limits of Pontiac is rapidly being built up, but a number of projects are under way for the Fisher Body and Pontiac Motor area.

Hannan Real Estate Exchange has 27 close to the Fisher Body plant, 33 on Kettering St., and 53 in Perry Park on a scatter lot basis. These are priced at $9,000.

Dan-Rose will put up 64 homes on Rutgers at a cost of $10,250 per unit. If sales rate keeps pace with present demand, they say they will construct 200 more.

The Benjamin Rich Realty Co., has plans for 97 homes at Baldwin and Cornell. These are three bedroom models at $7,250 and $10,400 to be financed under both FHA and GI bills.

Cra-Min-Yan has a $1,520,000 for the year with 60 homes to be built



LESLIE SHARE DICK ROACH

near M-24 between Oxford and Lake Orion. Another 60 will be built north of Rochester on the Lake Orion Rd. and still another 50 on South Blvd. in Avon Township.

Extending the vigorous building program they initiated last year, the Macksay Bros. of Ranch Homes have 255 houses on their 1955 schedule. Christian Hills, a 265 acre site recently purchased by them from the Alfred G. Wilson estate, will be the scene of 255 ranch style contemporary homes ranging from $17,950 to $30,000. They have planned a community center for the use of the entire development.

Christian Hills will have a valuation of about $8,000,000, they state and this year they will also make addition to Charnwood Hills, a subdivision on North Adams Rd. as well as complete Alta Loma subdivision near Farmington.

Rochester will experience another mass growth this year when the North Hill Center, Inc., builds the 219 houses planned for the northeast corner of the village. These will cost $14,500, or a total

(Continued on Page 14)

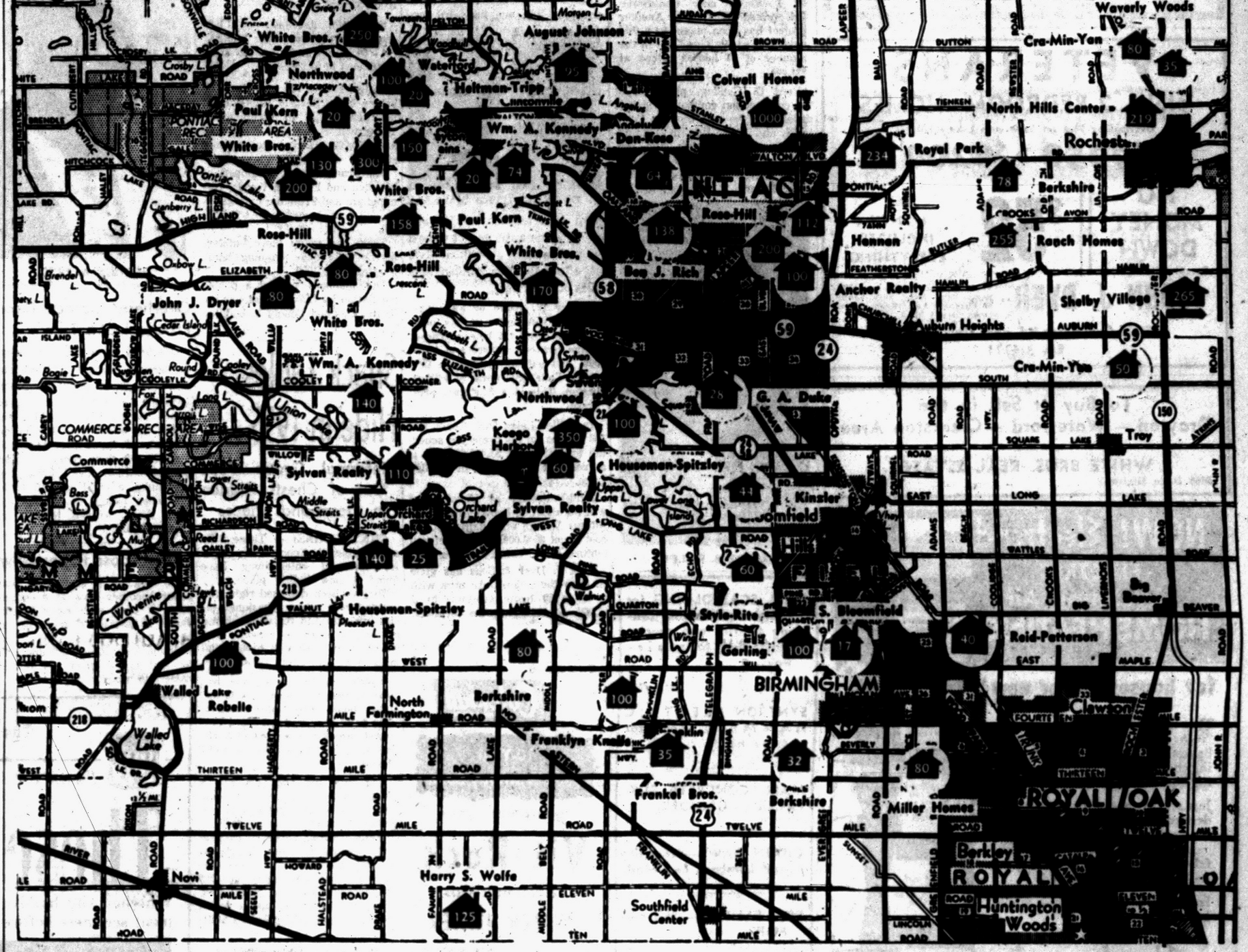
Cra-Min-Yan
Orion
Lake Orion
Indian L.
Bunny Run L.
Heart L.
Stoney
Clen L.
Green L.
Cranberry L.
Buckhorn L.
Bald Mountain
Rec Area
Goodison
Waverly Woods
Cra-Min-Yan
North Hills Center
Royal Park
Rochester
Berkshire
Brooks
Ranch Homes
Hennan
Anchor Realty
Auburn Heights
Shelby Village
Cra-Min-Yan
Troy
Kinsler
Bloomfield Hills
S. Bloomfield
Reid-Patterson
Clawson
Royal Oak
Miller Homes
Berkley
Huntington Woods
Colwell Homes
Eames
August Johnson
Wm. A. Kennedy
Dan-Rose
Heltman-Tripp
Paul Kern
White Bros.
Rose-Hill
Ben J. Rich
G. A. Duke
Housman-Spitzley
Sylvan Realty
Koego Harbor
Orchard Lake
Stylo-Rite
Gerling
Frankel Bros.
Harry S. Wolfe
Franklyn Knolls
Southfield Center
Walled Lake
Robelle
North Farmington
Berkshire
Novi
Pontiac
Springfield
Andersonville
Commerce
Union Lake
Cooley Lake
Millers L.
Mill L.
Sylvan Lake
Pontiac Lake
Walled Lake
Wolverine Lake
Elizabeth L.
Pleasant L.
Upper Straits L.
Middle Straits L.
Lower Straits L.
Long L.
Judson L.
Morgan L.
Walnut L.
Woodhull L.
Watkins L.
Round L.
Spring L.
Upper Bushman L.
Lower Bushman L.
Body L.
Crosby L.
Oxbow L.
Cedar Island L.
Carroll L.
Loon L.
Otter L.
Bass L.
Reed L.
Oakley Park
Farmer I.
Big L.
Sylvan Glen L.
Lone Tree L.
Sashabaw
Dixie
Baldwin
Cornell
Telegraph
Dequindre
Crooks
Adams
Rochester
Livernois
Coolidge
Woodward
Lapeer
Gratiot
Van Dyke
Mound
Hagerty
Haggerty
Middlebelt
Farmington
Grand River
Grand River
Gratiot
Plymouth
Ann Arbor
Ann Arbor
Michigan
Michigan
Telegraph
Telegraph
Dixie
Dixie
Dixie

it's FIRTH'S

bright new "tuftwoven" broadloom

Highland Tweed



A brand new idea in all wool carpet.

Compare Our Quality!
Compare Our Prices!

Custom-made Venetian Blinds and Window Shades Reasonably Priced

PONTIAC FLOOR COVERINGS

L. B. Taylor, Owner

379 Orchard Lake Ave. FE 2-2353

VETERANS

NEW 2-BEDROOM HOMES

Overlooking Pleasant Lake with Lake Privileges

$7950 To $8200

NO MONEY DOWN Except Mtg. Costs

$52 PER MONTH INCLUDES EVERYTHING

JOHN J. DYER

7 Miles from Pontiac on Williams Lake Road Just South of Elizabeth Lake Road. Open Every Day 1 'til 7.

8065 Commerce Rd. near Union Lake

EM 3-4771

To Buy or Sell in the Drayton – Waterford – Clarkston Area

See

WHITE BROS. REAL ESTATE

8080 Dixie Highway OR 3-1872

NOW! Electrend ELECTRIC Circulating Air HOME HEATING



for houses old or new!

This sensational heating system "turns room air upside down"—brings hot ceiling air down to living comfort level. Moderate operating cost will astonish you!

Just set thermostat for temperature desired in each room! No cold floors—no ashes—no smoke—no danger—no chimney! It's clean—healthful—safe—space saving—easily installed—moderately priced.

For one room — or your whole house!

INVESTIGATE—

Electrend

See your Dealer—

TRU-BILT BLOCK CO.

Tom Clifton, Owner

1992 Pontiac Drive FE 4-9531

County Builders List Their Plans for Coming Year

(Continued from page 13)

of $3,175,000. Waverly Woods, at N. Rochester and Meads Rds. is being developed by Max Hartwig and George Markley. Thirty-five homes are planned, said Hartwig, at an approximate price range of $25,000.

Just east of Rochester, between the Mound and Ryan Rds., Shelby Village is being planned. To be a



H. MACKSAY TOM MACKSAY

community of 265 brick, ranch type homes, it is being built by the Hamilton Construction Co. and developed by the Prudential Investment Co.

William A. Kennedy of Pontiac launches a $2,772,000 program this year with 140 houses at Lochaven near Commerce Rd. priced at $12,400. Another project has been planned by this developer at Watkins Lake in the number of 74 houses priced at $14,000.

Fred C. Garling, president of the construction company which is developing the project near Cranbrook and Maple Rds. in Birmingham has announced a 1955 program for 100 homes at $35,000.

The Berkshire Development Co. with Howard T. Keating, Jr., as



HARRY S. WOLFE

STEEL SCAFFOLDING for every requirement. Rolling trestles and special scaffolding for stairways.

SYNTRON ELECTRIC HAMMERS. Tools for every need.

MALL CONCRETE SURFACER or GRINDER.

CHAIN SAWS—Homelite and Lombard and Mall.

BELT SANDERS—Skil and Mall.

TARPAULINS

Mixer Park, Inc.

245 Elizabeth Lake Road

Phone FE 4-8780

FREE PARKING



BENJAMIN RICH

president, has a three-fold program for this year. About 32 houses will be built on a site north of the North Hills Country Club. Another 80 homes will go into the Doherty Estates on Orchard Lake north of Maple Rd., and the third pro-

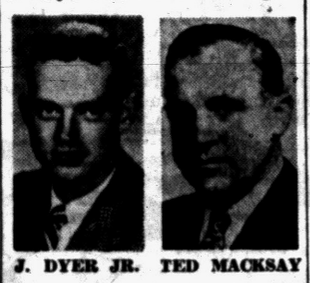

J. DYER JR. TED MACKSAY

gram calls for between 180 and 200 homes on a new parcel of land being developed at Walton Blvd. and Adams Rd. This is within three miles of Rochester.

Harry W. Wolfe of Farmington will continue with his program to build 125 houses. These range between $17,000 and $25,000, and will be located on Orchard Lake, just north of Farmington. This is a $2,625,000 program.

In Walled Lake, Dick Roach has 100 houses on his projected schedule to cost about $1,450,000. He is a resident developer of Walled Lake.

Reid-Patterson at Birmingham will do about 40 homes in the new Adams Village off Adams Rd. To cost about $640,000, the project will feature brick, ranch-style homes.

John J. Dyer & Sons has gone out into the Union Lake area with a 60 to 80 home program in a $8,000 to $11,000 price bracket.

Exclusive

Coleman

10-Year $500 Warranty Bond

guarantees your

Vit-Rock* *Automatic Gas*

WATER HEATER

- Flexible Rock seals walls and top of storage tank
- Solid Glass seals heat exchanger surface from water contact



RUST-FREE HOT WATER... TROUBLE-FREE OPERATION insured with this unique combination of two protective linings.

* Burwell Process

$20 allowance on your heater

Goodwill Automatic Heating Co.

3401 West Huron St.

(Corner Elizabeth Lake Road)

FE 2-7849

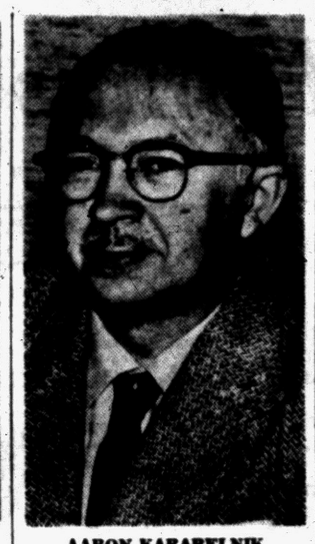

A. L. BEEHLER

These are two and three bedroom models.

South Bloomfield Highland Development will do 5 houses on Somerset in Birmingham and another 12 on Devonshire. These range from $20,000 to $25,000.

Style-Rite, developer of the country style Lone Pine Village, has 60 homes on its agenda at a total cost of $1,800,000.

Miller Homes, Inc., will do 80 homes in its Beverly Hills project near Greenfield in Birmingham. These will range between $20,000 and $30,000. Thirty are already started.

The Frankel Bros., developers of Woodlea and Franklin Woods, Birmingham and Franklin, respectively, will do 35 homes to cost $1,225,000.

There are many more builders in the area also planning home programs for 1955.

The planners predict a double population by 1970 — whatever the figure, Oakland County is building up.

AARON KARABELNIK



GEORGE A. DUKE

Snack Tables Hide in 1955

Informal Group Pops Out of Chests Hidden in Occasional Pieces

CHICAGO (INS) — Those little snack tables that come in so handy for informal entertaining have found a new hiding place.

They've been designed right into cocktail and other occasional tables introduced at the winter home furnishings show in Chicago and usually they're so well hidden you need to be told about them.

Nobody would guess, for instance, that the chest of a lamp table holds three other tables. The little ones pull out from the chest, which has a front of horizontal wood bars like a roll-top desk.

Tug on a bar and you have a plastic-topped shelf with folding legs. This version, finished in tanguille mahogany, sells for $139.

Many cocktail tables — particularly rectangular ones in walnut or mahogany — have suspended drawers that are really pull-out snack tables, too, the really long ones, which stretch up to seven feet, have four drawer-tables built-in.

Most of the tables-within-a-table are hidden by wood, but there are a few which rest right out in the open or a shelf under glass. These are round, ultra-modern affairs in which pie - shaped wedges (the snack tables) in black and white provide the design interest under a plain glass surface.

Other occasional tables which remain single of unit are doubling their service through other means. Both traditional and modern designs are shown with drop or folding leaves, the easier to place in a corner and yet provide more suface for snacks when the need arises.

Many firms are reviving the old drum table with swivel mechanisms so they revolve like lazy susan trams. One of these has the wood in the drum cut out to hold planters or books.

More serving carts are being shown with expandable tops so they can double in brass for dining.

They're also being equipped with metal baskets—like on a bicycle—as well as shelves and drawers to carry more things in from the kitchen in fewer trips.

A taste treat for dessert: Top caramel-flavored baked custard with whipped cream to which ground cinnamon has been added.

HE WORKS WITH YOU— PROTECTS YOUR HOME!

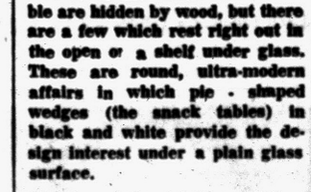

INSURANCE: KEY TO SECURITY!

AUSTIN-NORVELL Agency, Inc.

70 West Lawrence Corner of Cass

FEderal 2-9221

FREE PARKING AT DOOR

Feeling of Space Accomplished With Furniture

Space in many homes is at a premium these days. It has been after our American frontier days—and it became especially acute during the World War II. Then, old mansions were split through the center—making 4-family living units from what had been only one or two. Many home furnishing problems resulted from this situation. A primary one is that of getting more space in the household arrangement.

A feeling of more space can be achieved through proper use of furniture shapes and arrangement.

A feeling of space can actually be accomplished by furniture shapes. Furniture which is low and horizontal in movement creates a space-giving quality. The eye travels horizontally much more easily and readily than it does vertically. Furniture which is the same height creates a rhythmic flow of line which is easy for the eye to follow.

About three-fourths of the U.S. supply of linseed oil and linseed meals come from Minnesota mills.

BUILD with the BEST

See Us for a Complete Line of BUILDERS' SUPPLIES

- ★ Ready-Mixed Concrete
- ★ Face and Fire Brick
- ★ Building Blocks
- ★ Lime and Plaster
- ★ Sand and Gravel
- ★ Sash, Lath and Tile

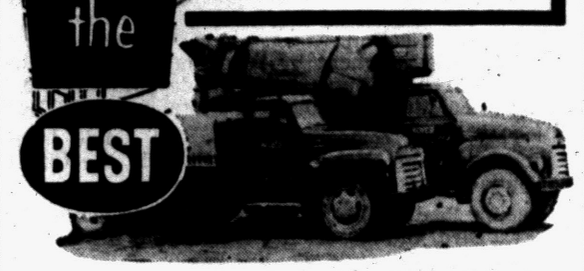



WHEN A JOB CALLS FOR CONCRETE . . . CALL BOICE!

Our Ready Mixed Concrete is top quality! Our service is fast! Whether you need just 1 yard, or 1000 yards . . . if you want the best, call Boice!

THOUSANDS OF FACE BRICK FOR IMMEDIATE DELIVERY!

Every color . . . every grade. One of the largest supplies in Oakland County.

BOICE BUILDERS SUPPLY

● BLOCK ● CONCRETE ● BRICK

545 S. Telegraph Road Telephone FE 5-8186

Overhead Garage Door Practical and Trim

Overhead doors mark a garage as modern. Anyone who has battled with snow, piling up behind swinging garage doors, appreciates the ease of unlocking and lifting up doors from the inside.

Overhead types are easily installed with their running tracks, pulleys and balances. When properly hung, a child can lift them, but when locked no jimmie can open them, without tearing the garage apart.

Fasten Loose Paper Now

As soon as a section of wall paper becomes loose at a corner, paste it back with some library paste. If you don't, more of the paper will work loose and if you wait too long, it will become brittle and crack when it's pushed back into place.

TORIDHEET

WALL-FLAME OIL HEAT for the Tops



In Comfort, Convenience and Economy.

For Free Heating Survey and Estimate, Call

AUTOMATIC HEATING CO.

5,000 Successful Installations in Pontiac Area

17 Orchard Lake Ave. FE 2-9124

The GOOD HOUSEKEEPING SHOP of PONTIAC

Pontiac's Oldest and Largest Exclusive Appliance Store

These Are For You!

Whether you build new, remodel, or are just replacing present equipment see these before you buy! Take advantage of these Lower Prices!



Brand New Hamilton *Electric* Clothes Dryer

SAVE $30.00

Regular $189.95

$159.95 ONLY

$10 Down

NO SPECIAL WIRING REQUIRED

Just Plug It In and Use!

Take hours of work and uncomfortable winter weather out of your laundry. Full family-size capacity.

Look at This Low Price!

DUO-THERM AUTOMATIC Water Heater

Big 52-gallon capacity. Fast recovery to hot water! Economical to operate! Now priced at only

$99.95

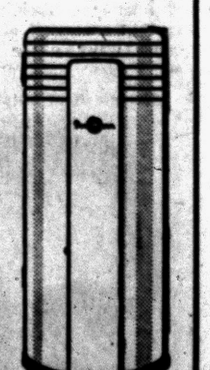

FREE WIRING on Detroit Edison Lines

The GOOD HOUSEKEEPING Shop of PONTIAC

51 W. Huron St. Order by Phone Phone FE 4-1555

HOMES *for the Discriminating Buyer* $20,000 to $45,000

BEAUTIFUL HARBOR HILLS

For gracious living at Cass Lake. This 35x90-ft. brick ranch home is ideal for the executive who wants the finest for his family.

MOTORWAY DRIVE AT ELIZABETH LAKE

Three bedroom brick overlooking the Golf Course. Lovely shaded grounds, 110x205. Many wonderful features.

SILVER LAKE FRONT

If you want comfortably large rooms with a central entrance plan, this is for you! 5 bedrooms, 3 baths, kitchen 19x17 with fireplace, dining room, full basement recreation room, complete bar. Perfect beach. Ideal home for a large family.

ELIZABETH LAKE FRONT

3 bedrooms, 2 baths, radiant heat, full basement, beach-level recreation room. 2 fireplaces. Perfect beach. Enjoy lake-living close to city conveniences.

RANCH HOME — 2 ACRES — 350 FT. LAKE FRONTAGE

The charm of this rambling ranch home is difficult to describe. An unusual floor plan with 3 bedrooms. Dream kitchen, dining room, ample closets—all cedar lined. Grounds beautifully landscaped. Circle drive. 4 miles from Pontiac!

Other Lakefront Homes from $9,000

THELMA M. ELWOOD, *Realtor*

5143 Cass Elizabeth Road FE 5-1284



2800 Alliance
Phone OR 3-1219 or OR 3-1210
SERVING the SUBURBAN AREAS
Structural Steel—Miscellaneous Iron—Long Span Joists—Bar Joists—Trusses—Metal Deck—Sash Rod—Wire Mesh—Steeltex
and Products of
Bethlehem Steel—Truscon Stl—Inland Steel
Jones & Laughlin Steel
Limited Warehouse Facilities
COMPLETE ENGINEERING FABRICATION and ERECTION CRANE RENTAL

Attention—"Do-It-Yourself"
KITCHEN BUILDERS



Give your job the custom look — let us supply your Birch doors and drawers.

We also can supply the new Westinghouse COVED MICARTA UNITOP, Colonial or Modern cabinet hardware and other cabinet materials

—or—

Let us measure your kitchen and give you a FREE estimate for a complete custom-built kitchen.

FHA TERMS

THE CABINET SHOP
3088 W. Huron St. Near Elizabeth Lake Road FE 5-9331
Open Monday and Thursday Evenings

BUILDING MATERIALS



Dupont and Guardsmen Paints
Carpenters' Tools
DONALDSON LUMBER
27 Orchard Lake Rd. FE 2-8381

20% OFF!
Our Entire Stock of—
REVERE WARE, GLASSWARE, HOUSEHOLD ITEMS and TOOLS
OIL TANKS
220 Gal. .....$25 275 Gal. $28
NIELSEN HARDWARE
2182 S. Telegraph Rd.—¼ Mile N. of Square Lk. Rd.
Plumbing—Heating FE 4-0127

INSURANCE
Is Our Business
THATCHER PATTERSON & WERNET
609 Community National Bank Bldg.—FE 2-9221

Frigidaire—Philco
G. E.—Zenith—Ironrite
CRUMP ELECTRIC
3465 Auburn Ave.
AUBURN HEIGHTS, MICH.
A. F. Crump FE 4-3373

VETERANS -- No Money Down



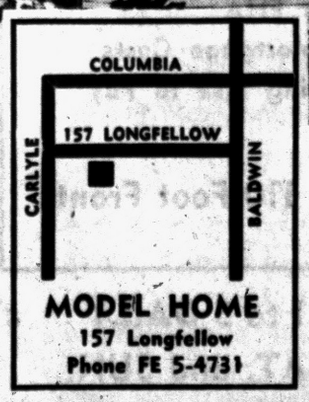

MODEL HOME
157 Longfellow
Phone FE 5-4731

$50 MONTHLY PAYMENT
Includes principal and interest
OCCUPANCY in 30 DAYS
Open Daily and Sunday 1 P. M. - 6 P. M.

FEATURES:
- Two Bedrooms
- Full Basement
- 4 Styles to Choose From
- Luxaire Automatic Oil Heat
- Oak Floors
- Steel Casement Windows
- Large Lots
- Paved Streets
- Full Closets with Sliding Doors
- Plastic Tile Bath
- Double Ribbon Drive
- Completely Insulated
- Low Taxes

DAN ROSE REALTY
20030 JAMES COUZENS
PHONE BRoadway 3-1001



WAIST-HIGH OVEN—Eye-control levels and a waist-high oven are features of a brand new built-in electric range introduced at the January Furniture Mart in Chicago. The built-in oven shown here is in copper finish to blend with natural wood tones in the kitchen. Units are also available in satin-finish chrome.

Baseboard Convector Can Take the Bumps

Because their floor-line location makes them susceptible to bumps from furniture and playful children, the new baseboard convector heat distribution units are constructed with heavy gauge sheet metal enclosures which enable them to withstand plenty of wear and tear.

The baseboard convector units are designed for use with hot water or steam heating systems.

Before cutting glass, put a few drops of light oil on the wheel of the cutter. This will cut down the friction between the glass and the wheel and make for a better cut.

European Flair Goes to Lawn

Cafe Tables and Chairs Seek to Give Backyard Romantic Atmosphere

CHICAGO (INS) — You'll be entertaining on the lawn or patio this year with a European flair.

Adapations of little cafe tables and chairs promise to transplant the romantic atmosphere of outdoor restaurants from the continent to U. S. backyards.

The American versions, introduced at the winter home furnishings market in Chicago, are prettier than their stone-and-iron counterparts in Europe.

Fashioned from new materials, they are lighter, and can be easily lifted about the lawn for impromptu gatherings around the barbecue pit.

The tiny round tables and chairs will be particularly useful at homes which have adpoted the increasing trend toward buffet-style parties in the open air.

They take up little room and give a more intimate note since the tables are really big enough only for two to sip or snack.

Among the most attractive of the new designs shown at the market were those done by Tony Paul of New York.

He has used plastic tops in a mottled stone effect and legs of tubular metal finished in copper for the tables, with chairs to match that have comfortable seat and back cushions of brown or white corduroy.

Mirrors Once Treasures

Mirrors were a favorite Valentine's Day gift in early England, for they were as expensive as jewels and as much a tribute to beauty as the stockings, garters, gloves and cosmetics which were also popular as "sweetheart" favors.

Architectural Contest Spurs U.S. Students

A design contest open to architectural students throughout the United States has just been announced by the Tile Council of America, in cooperation with the Beaux-Arts Institute of Design, New York.

The competition requires planning the headquarters of a corporation in a suburb. In the industry concerned, clay tile is widely used for construction because of its sanitary features and its durability.

John Wellborn Root, Chicago architect who designed the Daily News building, Chicago, drew up the problem. Mr. Root is a partner in Holabird, Root and Burgee.

A first prize and six additional prizes will be awarded winning designs by the tile council, which is composed of 20 leading American manufacturers of clay floor and wall tile.

The contest closes May 1 and will be judged May 21. Detailed information can be obtained by writing to the Beaux-Arts Institute of Design, 115 East 40th Street, New York 16, N. Y.

Why Wait?



THIS IS THE YOUNG MAN
. . . who waited for the price of Real Estate to come down—
PAUL A. KERN
REALTOR, INC.
31 Oakland. FE 2-9209

Fire insurance companies paid 220 million dollars in claims after the San Francisco earthquate and fire of 1906.

Quality
PLUMBING SUPPLIES AND FIXTURES
G. A. THOMPSON & SONS
80 South Perry FE 2-2939



CONVERT TO OIL
CLEVELAND Toridheet OIL BURNER



Toridheet units are made to quickly convert every type heating plant to AUTOMATIC HEAT. Prices are surprisingly low, too!

No Money Down!
Easy Terms!

DOMESTIC HEATING CO.
671 Orchard Lake Ave. Phone FE 2-3639

OPEN SES'A-ME

Save Time . . . Trouble Invest In a
Radio Controlled Garage Door Operator



Designed and Built by *Temcraft*

TO OPERATE ON ANY TYPE DOOR
Call FE 5-6644 for Complete Details

TEMCO MACHINE
1782 PONTIAC DRIVE FEDERAL 5-6644 PONTIAC MICHIGAN

The Maceday Home
3-BEDROOM RANCH HOME
In Whitfield Manor



Lake Privileges on
WILLIAMS and MACEDAY LAKES
Open Daily 1 'til 8 P. M.—Sat. & Sun. 11 'til 8 P. M.

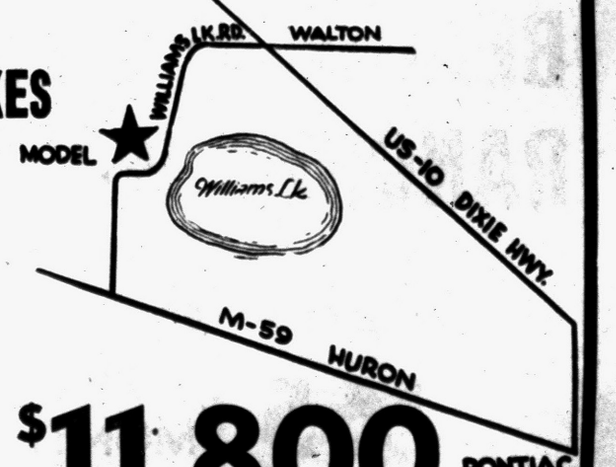

The Maceday Home
FHA Approved Features:
- Perimeter Under Floor Heating
- Carport
- Knotty Pine Cabinets with Rustic Hardware
- 8'x6' Picture Window
- Spacemaster Folding Doors on Closet
- Carey Ceramo Siding
- Brick Front
- Alwintite Alumium Sliding Windows
- 6'x10' Laundry Room

Model Completely Furnished

$11,800 PONTIAC
FHA $1050 DOWN
Plus Mortgage Costs
$69 Monthly Payments
Built by Hartman and Tyner

WHITE BROS. REAL ESTATE
Office at 5660 Dixie Highway—Waterford
OR 3-1872 or OR 3-1769

LOOK INTO THE ADVANTAGES OF USING

CUT STONE

"IT COSTS SO LITTLE . . . YET ADDS SO MUCH"

BUILDING STONE
- Crabmar (Tenn. Marble)
- Briar Hill
- Tenn. Ledge Rock

FLAGGING
- Vermont Slate
- Tenn. Flag
- Vermont Marble
- Tenn. Marble

SILL STONES
- Indian Limestone
- Blue or Buff Tayee

LANDSCAPE RUBBLE
Economically priced and ideal for decorative landscaping stone, retaining walls, etc.

We Deal Exclusively **in GENUINE CUT STONE!** . . . and boast one of the most complete stocks in this entire area.

HEATFORM UNITS and DAMPERS for Fireplace Construction

PONTIAC CUT STONE

M-59 (½ Mi. West of Airport) Phone OR 3-1594

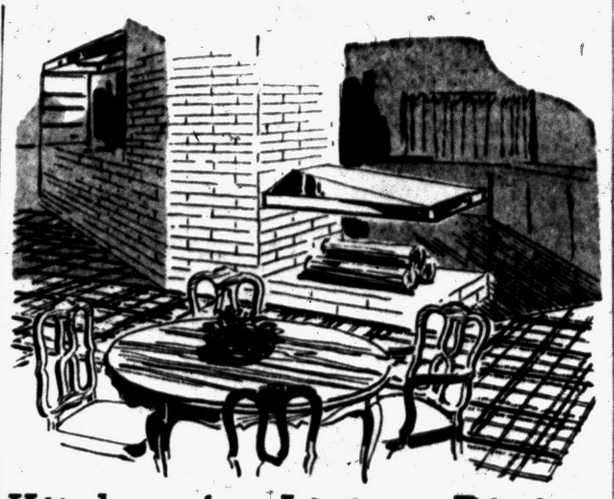

Kitchen for Living, Dining

Just how important the kitchen becomes in fashionable home design is pointed out dramatically by one of the most striking exhibitions in the preview showings for spring in Grand Rapids. It is a living-dining-kitchen, in the Grand Rapids Furniture Makers Guild Galleries, designed by James P. Erdman, A.I.D.

The view sketched is from front and center of the large three way open plan showing the brick faced, copper-hooded section which divides the living area from the kitchen area, the novel fireplace and the dining area in the foreground.

Wonderfully comfortable living, complete except for bedroom and bath facilities, is possible here. And it's living in style, with fine furniture in natural fruitwood to include a majestic breakfront on one wall and deep carpeting everywhere except for a startling red leather tile floor in the kitchen proper.

The handsome sofa and lounge chairs are covered with the latest of fabrics, the sylmer finished fabrics which are making big news. This finish, the first to defy soil and spilled liquids really effectively, encases the fabric in a silicone solution.

This idea-full living-dining-kitchen measures up on as many practical points as points of fashion. There's the sylmer finish on the upholstery fabrics and Fortisan for the curtains. Plenty of storage space includes a wall of natural wood cabinets with wood grain Formica tops in the living area, built-in book and magazine shelves on the dining wall which also house a swivel television set. Kitchen cabinets are a special pink metal with stainless steel counter tops.

The raised oven and the refrigerator and a barbecue unit are built into the cabinet lineup. The copper hood extends over the center dividing island on both the kitchen and the living area side.

The color scheme? Pink walls; navy blue for the lounge chairs; red for the sofa; deep green for the curtains; and the tartan carpet is navy, red, and green.

Heavy Construction Off to 'Boom' Start

NEW YORK (AP)—Heavy construction contract awards reported in the week ended Monday totaled $364,734,000, engineering news-record and the construction daily said today.

The total, consisting of $249,096,000 in private construction and $115,638,000 in public construction, compared with $414,944,000 the preceding week and $195,848,000 for the like week a year ago.

This brought volume for the first two weeks of 1955 to an unprecedented $779,678,000, 85 per cent more than the same period of 1954 and substantially higher than the opening two weeks of any other year.

Major projects includes $20,000,000 for assembly plant, powerhouse and plant alterations at Detroit for Chrysler Corp. to J. A. Utley, Walter Crouse & Co. and Barton-Malow Co., all of Detroit.

To Give Pine Oil Finish

For those who want to give pine an oil finish, use one part linseed oil to two parts turpentine. While this is fine for interior stuff we don't recommend it for exterior use as it has a tendency to discolor and also to pick up dirt.

Kitchen Fan Efficiency

Kitchen exhaust fans should be given a good cleaning from time to time. There is a good deal of grease in the air in a kitchen and when enough collects on the fan it can decrease the efficiency of the fan.

Make Playroom in Basement

Basic Structure There, Hammer and Saw Will Do the Job

That play space for the children this winter may be right under your living room.

Unless it's tiny or badly cut up, your basement can be the best, and least expensive, area to remodel as an activities room.

The basic structure is already there. Much of the work can be done by anyone handy with a hammer and saw. And the noise of boisterous youngsters at play there won't carry through to the rest of the house.

First of course any damp condition must be corrected. That is a good policy in any case, for moisture will cause wood sills to rot. Cracks in masonry should be filled and walls waterproofed.

Study the floor plan carefully. Decide how you can partition off certain sections—for the furnace and the laundry room—so that maximum space will be left for the activities room.

Select your materials for floor and walls carefully. One of the most satisfactory for the floor is clay tile, since it has enough color that no rug or floor covering is needed with it. Children can roller skate on this floor without marring or damaging it.

Wood panels and knotty pine are two of the most popular finishes for walls. They look well, but not too dressy for recreation area.

Locate your cabinets and storage spaces in the basement so that they will close in such awkward features as meters and vertical pipes. Build in plenty of storage, so that you can keep bridge tables and play equipment out of sight when not in use.

Be sure the basement activities room is well lighted. You will want to have the whole area lighted brightly for parties, and you'll want small spots of light when the room is used for reading or for a hand of cards.

Tight Seam in Linoleum

Next time you put down linoleum, run the face of a hammer over the seam. This will force down the edges of the linoleum into the cement and help insure a good tight seam.

Linoleum Repair Secret

Small holes in linoleum can be filled by crushing a piece of linoleum of the same color and mixing it with spar varnish to form a paste. Put this into the hole and when it is dry, smooth out the surface with fine steel wool.

genuine **Alsynite**



*AS FEATURED IN..

Better Homes and Gardens Home for all America Program

ALSYNITE, the original translucent fiberglas panel gives the "Home for all America" a distinctively modern design feature. You can work wonders in your own home with this amazing do-it-yourself material, indoors or out. Alsynite can be sawed and nailed just like wood. 20 decorator colors.

Insist on genuine Alysnite

Poole LUMBER CO.

HARDWARE • COAL • BUILDING SUPPLIES

151 OAKLAND FE 4-1594

LET US PUT A **BETTER ROOF** OVER YOUR HEAD

We Specialize in **COMMERCIAL BUILTUP ROOFING**

Phone FE 2-3021 353 N. Cass
Established 1918
Get An Estimate Without Obligation

HUGUS-MARSH ROOFING & INSULATION CO

REFRIGERATION SERVICE

All Types—All Makes
Commercial and Residential

DAY OR NIGHT SERVICE

Authorized Kelvinator Service

MASON REFRIGERATION
FE 2-6400
461 Elizabeth Lake Road

The Famous **OCTAGON** RADIATOR is Here!

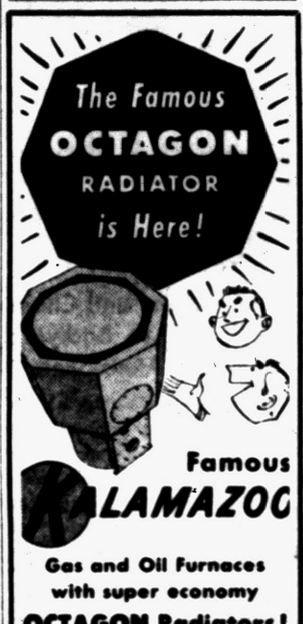

Famous **LAMAZOO**

Gas and Oil Furnaces with super economy **OCTAGON Radiators!**

Be sure to see these amazing new furnaces that are setting new economy and home comfort records!

William Lechner
FE 2-1821
27 N. Cass Ave.

Complete Basement Waterproofing

All Work Guaranteed — Free Estimates!

Reliable Waterproofing

24 Whitfield Phone FE 4-0777

WANTED

Farm Acreage or Lake Property

Write Box 42, Pontiac Press

Do it Yourself



Now Is the Time to Finish That . . .

ATTIC ROOM

or

RECREATION ROOM

You'll Find Everything Necessary at Burke's!

Paneling Flooring Insulation Insulation Board
Windows Doors Finish Trim Paint Varnish
Finish Hardware Quality Lumber

BURKE Lumber Co.

Drayton Plains-on-the-Dixie
OR 3-1211

IS COLD WEATHER STOPPING YOU?...

HEATED CONCRETE

No need to wait 'til Summer to do that concrete work around your home . . . NOW Catsman can deliver HEATED CONCRETE to you at NO ADDED COST! Heated concrete is easier to work with, even sets up faster than concrete poured in the Summer.

Don't let months slip by . . . waiting for warm weather. Save time, save money . . . Call Catsman, get the job done with HEATED CONCRETE!

CATSMAN CO.

339 S. Paddock TRANSIT-MIXED CONCRETE Pontiac

2-WAY RADIOS in our trucks for FASTER DELIVERY

PHONE FE 2-0283



VETS $0 DOWN!

BEAUTIFUL 3-BEDROOM RANCHES With Carport

IN WATERFORD TOWNSHIP

"Hurry -- Only a Few Left"

$65 PER MONTH Incl. Taxes & Ins.

ONLY **$750** DOWN to FHA

Homes Completed and Ready for Immediate Occupancy!

Model Open 11 to 9 Daily Phone OR 3-1101



Rose-Hill Realty Co.

KEnwood 2-9060

19470 Grand River

STEEL

I BEAMS—CHANNEL ANGLE—TEE REINFORCING BARS

HOT ROLLED AND COLD FINISHED BARS ROUND—SQUARE FLAT

HOT ROLLED SHEETS AND PLATES

Pontiac Welding & Machine Works

54 N. Parke FE 2-4121

Move in 4½ Weeks After Application

NO CLOSING COST

WAITING TIME CUT in HALF!

4-BEDROOM NATIONAL **CADET**

$550 Down FHA
No Mortgage Costs
Nothing Else to Pay

$48 Per Month Includes Taxes and Insurance

Now constructed with famous Reynolds aluminum windows and sash.

Located on Full 1-Acre Lots

2-BEDROOM NATIONAL **CADET**

$350 Down FHA
No Mortgage Costs
Nothing Else to Pay

$40 Per Month Includes Taxes and Insurance

Now constructed with famous Reynolds aluminum windows and sash.

Big 110-Foot Fronts

LOCATION: Drive north on Dixie Highway to Sashabaw Rd. Right on Sashabaw to Maybee Rd. Right on Maybee Rd. to Mary Sue. Model located in second block at 5112 Mary Sue.

OPEN 1 to 5 DAILY
1 to 5 SAT. and SUN.

JOHNSON CONSTRUCTION CO.

OR 3-2757 Box 388, Birmingham

REMODELING SERVICE
• REC. ROOMS
• ADDITIONS
• ATTICS
MIDWEST SUPPLY
9 N. Telegraph
FE 4-2575


Thoro System
$4.55 To $10.15
Per 50 lbs. white and colors
To Waterproof All Masonry Walls Above or Below Grade
Dixie Lumber Co., Inc.
Always Service — All Ways
831 Oakland Ave. FE 2-0224

COMPLETE REALTY SERVICE
ROY ANNETT, Inc.
Realtors
28 E. Huron St. Ph. FE 3-7193


WE WRITE
LIABILITY INSURANCE
H. R. NICHOLIE Insurance Agy.
FE 2-2326

Or, Is It of 1914 Vintage?

How Is Your Driveway, as Up-to-Date as Car?

Your driveway is probably the most obsolete feature about your house. It is, if you have to back out of it, or back into it. People like to make fun of the narrow streets of downtown New York and other old cities. But if those streets were planned for horses and buggies, most of our driveways were planned for goat carts.

(Don't feel bad about those remarks (because this writer has a driveway planned by an Alpine ski fan who was narrow minded.)

When you pass a house where there is a driveway with a turnaround, it doesn't mean that a timid soul lives there, or a Sunday driver. It means it's the home of a life saver. You've read news items about someone backing over a child in a driveway.

Now that there are so many cars on the road, backing into a street is a definite traffic hazard. The automobile industry doesn't like to talk much about this, because you are not supposed to get frightened about adding a new car or two to the grand total. But a former test driver, who later became an engineer and then president of the Dodge Brothers Corp. — William C. Newberg—told us that he considers the average home driveway as something designed for a four-cylinder 1914 car.

(You can't get up our driveway on five cyinders, Bill, but go on.)

"Joke if you will about the lady who is accused of running down shrubbery, toys and ramming the garage," he says. "The truth of the matter is, it isn't her fault. Driveways need new engineering and we in the automobile industry realize it."

* * *

Some brave souls have solved their driveway problems by devoting their entire front lawns to paved turn-arounds. This idea has three big advantages:

1. It provides a fine unloading place when you bring your great aunt to your front door.

2. It provides parking space when somebody gives you a surprise party — the neighborhood doesn't get cluttered up with cars that are newer and more expensive than yours.

3. It provides relaxation for you when the lawn mowing season begins.

Sensible dimensions for driveways were discussed by Hubbard Cobb recently in the American Home magazine. "Drives," he said, "should be not less than nine and one-half feet wide to allow for 18 inches of clearance on each side." (This writer has a driveway 10 feet wide, and still people insist on cutting new routes over the lawn.)

For all turns, Cobb figures the inside radius should be about 20 feet and the outside radius about 30 feet to prevent wheels from running off the drive. These dimensions are from the center of an imaginary circle to each curb of the curving driveway.

* * *

The simplest kind of a turnaround is in the form of a T with the stem of the T either in front of the house, or off to one side if you have a wide lot. You back out of the garage and into the stem of the T, then drive out, headon, into the street.

After considerable research and experimenting, it was concluded that high fences and shrubs along the street are among the worst

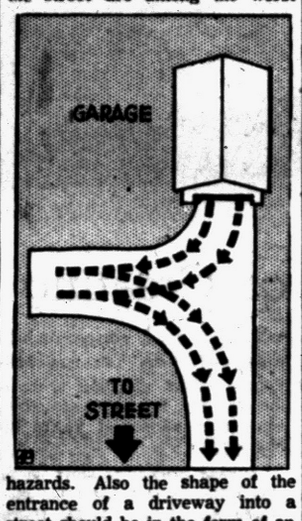

hazards. Also the shape of the entrance of a driveway into a street should be in the form of an inverted Y rather than an inverted T. This prevents sharp turns into traffic and affords better vision.

Speaking of hazards, the Institute of Boiler and Radiator Manufacturers says driveway snow shoveling is getting to be a leading killer of householders over 40. After one snowfall in Washington, D. C., five homeowners had fatal heart attacks while shoveling snow from their driveways.

So the IRB advocates laying grid of radiant heating pipes in driveway pavements to melt the snow as it falls. "Installation costs vary depending on the length of the driveway," the engineers report, "but the average is about $300. Operating costs may be as little as 5 cents an hour." They base these figures on a snow melting system installed at a research house at the University of Illinois.

Hot water from a house heating plant is circulated through such systems. Anti-freeze is added. A slab thickness of 2 inches above the pipes is considered adequate for the average automobile. Two to three inches of gravel are laid under the slab.

The distance between the heating pipes can be 10 to 12 inches, says the IBR. Serpentine coils of copper running back and forth across the driveway are the cheapest to install, but a grid system of pipes running lengthwise is considered the most efficient.

Ribbon Window Frees Wall Area for Furnishings

Cramped for space? The sketch below illustrates a practical way to get maximum wall area as an aid in furniture placement.

A row of ponderosa pine windows high in the walls does the trick. This leaves plenty of room



for a sofa, a bed, a table, or even a high chest of drawers to be set against the wall below.

As many sash as are desired can be installed in this "ribbon" arrangement. Either sliding windows or awning windows are customarily used. The ponderosa pine window units are made in various stock sizes, fully assembled and ready to install.

The high position of the windows assures privacy. According to the University of Illinois Small Homes Council, high windows allow sunlight to penetrate more deeply into the room than low windows do. The long, horizontal lines of the strip of sash make the room look and feel larger than it is.

Driver Finds Charges Go From Bad to Worse

FALLS CITY, Neb. (AP) — When Theodore Bogan was brought to court on an intoxication charge, he pleaded innocent, and police made a further investigation. The result was a new charge of driving while intoxicated, to which Bogan pleaded guilty and drew a fine of $100 and $10 costs.

Bogan could have paid the customary $10 fine for intoxication but went to jail on default of the $110 on the stiffer count.

It requires 65,000 gallons of water to produce a ton of finished steel.

SPEED QUEEN
Gas Dryer $289.95
Electric Dryer $289.95
Automatic Washer .. $299.95
MICHIGAN
Eversoft SALES CO.
208 S. Telegraph Rd. at Voorheis
FE 8-1461 Open 'til 9
Authorized Dealers

Take Off Waxy Film of Paint Remover

Most paint removers contain wax and unless this wax is completely removed, the new finish will suffer.

Take off the wax by wiping the wood with turpentine and then washing with a weak solution of washing soda and hot water. Rinse clean with fresh warm water and allow the surface to dry. After the wood has been sanded it's ready for the new finish.

Winter Sports Museum

LAKE PLACID, N. Y. (UP)—An International Museum of Winter Sports has been founded by the Chamber of Commerce here. The museum, a non-profit organization, will show authenic equipment used by famous sportsmen through the years in this winter resort mecca.

The coast guard cutter Lincoln was the first U.S. ship to enter Alaskan waters after the territory was purchased from the Russians.

Plan Now—For Spring Gardening
See
Town & Country
GARDEN CENTER
3012 Highland Rd. (M-59) OR 2-7147

Lumber
SASH & DOORS
BLDRS' SUPPLIES
BUILDERS' HDWE.
PAINTS
DICKIE
Lumber Co.
2495 Orchard Lake Rd.
Phone FE 4-3538

500 FLUSH DOORS
As Low as $6.50

See Our Display of
CUSTOM BUILT CABINETS
AT PRODUCTION PRICES
Complete Line of
BUILDERS' HARDWARE FOR
DOORS AND CABINETS
(NEW LOCATION)
MERCER FLUSH DOOR SALES
490 Pontiac Trail, Walled Lake Phone MArket 4-2222

Save on BUILDING and MODERNIZING
ATTICS
RECREATION ROOMS
ADDITIONS
PORCHES
(Open or Enclosed)
GARAGES
GARAGE Remodeling
ROOFING - SIDING
INSULATION
Aluminum Storm Windows and Doors

MAKE A BEDROOM IN YOUR ATTIC
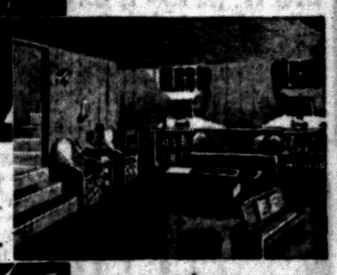
..OR A GAME ROOM IN YOUR BASEMENT
Just Phone
FE 5-9236
G & M
CONSTRUCTION COMPANY
Free Estimates!
No Money Down
3 Years to Pay!
2260
DIXIE HWY.
North of Telegraph Road

GOVERNMENT HOUSING UNITS MUST BE MOVED AT ONCE!

PROPERTY ORDERED VACATED BY FEDERAL GOVERNMENT
The buys we will make you today may never again be available.
COME IN PREPARED TO DO BUSINESS AND SAVE!
Some with gas stoves and hot water heaters.
JUST A FEW UNITS LEFT — HURRY!!
You can move or sectionalize them—or we will move, barge out or sectionalize them for you.
CLOSING OUT! While They Last!
1-3 Bedroom, Singles—Duplexes
As Low as $250 Down to Qualified Buyers
Each unit equipped with wiring, plumbing, fixtures, doors, windows, storm doors, oak flooring, insulated. All top grade materials throughout.

Rest Like Rent!
See Them Today!
Open Daily 10 to 5 P. M.
Sunday 1 to 4 P. M.
Readi-Bilt HOMES
Corner of Irwin and S. East Blvd.
(Across from GMC Yellow Cab)
Pontiac, Michigan

Roth Lumber Co.
Is Proud to Announce
THE NEW EXPANDED
ABC REMODELING PLAN
• A New Maximum Amount $2,500 Net
• 36 Months Terms
• No Down Payment
• No Completion Certificate
• No Territorial or Count Limits
And in addition, provides financing of: Basements, porches, attics, garages, breezeways, new roofs, swimming pools, patios, luxury items and complete kitchen installation, in fact, many items otherwise difficult to finance through many sources.
ABC
Satisfying Customers in the Same Location for 20 Years!
LOTH LUMBER
3360 W. Huron FE 5-6910

Soap Serves as 'Coat'

If you don't have any masking tape handy when it's time to paint around glass, coat the glass with soap. This will prevent the paint from sticking but better not try to wash off the soap until the paint is thoroughly dry.

Paper Plate Under Paint

When you're painting, it's a good idea to set a paper plate beneath your paint can to catch any drips that may slither down the outside.

WHEN YOU HEAT with Gas

ACCEPT NOTHING BUT
Janitrol
HEATING EQUIPMENT
THERE'S NOTHING FINER BUILT!
Call for Free Estimate
OTTO A. TRZOS CO.
3101 Orchard Lake Rd., Keego Harbor
FE 2-0278

The Chelsea Home
A NEW 3-BEDROOM BRICK RANCH HOME
CITY WATER — PAVED STREETS and SEWERS
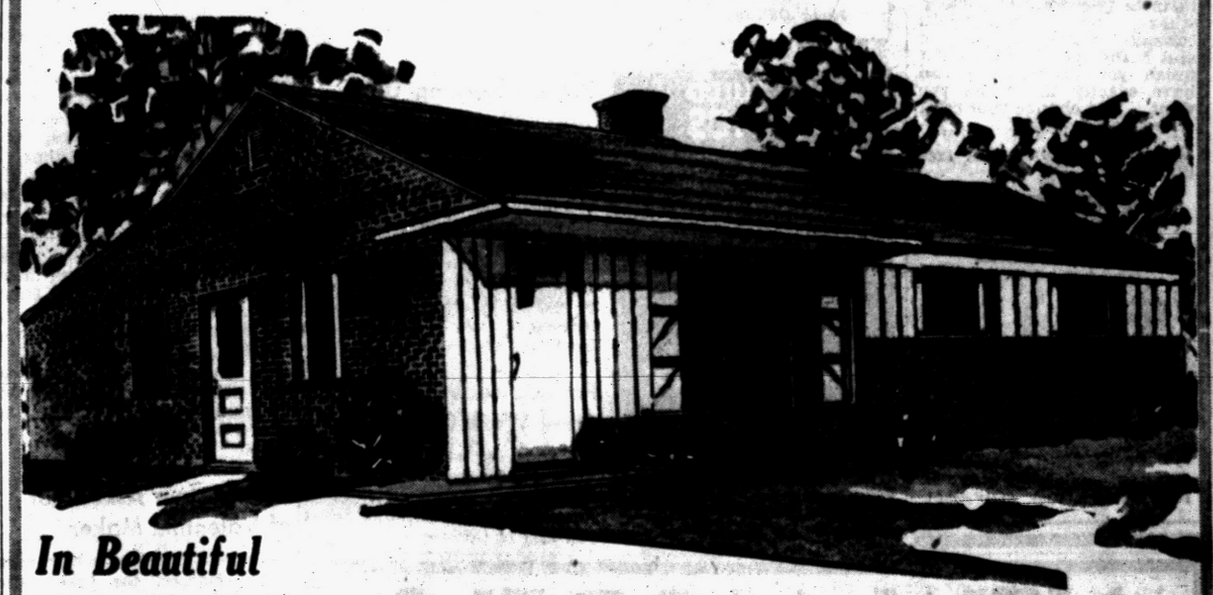
In Beautiful
LORRAINE MANOR
On Fernberry Street
Off Elizabeth Lake Rd.
(Between Scott Lake Rd. & M-59)
Open Daily 1 'til 8 P.M.; Sat. and Sun. 11 'til 8 P.M.
FHA Approved Homes — 4½% Interest
$11,950
FHA $1,150 Down GI's $600 Down
Plus Mortgage Costs
★ 1027 Square Ft.
★ Choice of 5 Home Designs
★ Knotty Pine Cabinets with Rustic Hardware
★ Oil Forced Air Heat
★ Tile Bath
★ Spacemaster Closet Doors
★ 6'x8' Storage Room
Now Under Construction by Gardner Construction Co.
WHITE BROS. REAL ESTATE
Office at 5660 Dixie Highway Waterford
OR 3-1872 or OR 3-1769

Minor Plumbing Booklet

There are many minor plumbing repairs that householders who are handy with a wrench can make themselves. Major repairs, however, should be left to plumbing contractors. Helpful suggestions on minor plumbing repairs are offered in a booklet "Plumbing Care and Repair" published by the Plumbing and Heating Industries Bureau, 35 East Wacker Drive, Chicago 1, Illinois. Price of the booklet is 10 cents.

Sagamore Estates
Scenic Home Sites
Pontiac Trail, 1½ Mi. West of Orchard Lake Road

Exclusively Colored!
50 Home Project in Springfield Twp.
4-Bedroom Homes
As Low As $450 Down
Nothing Else to Pay to Move In
$48 Per Month Includes Everything
Open 9 to 5 Daily
Drive North on Dixie Highway to Foster Rd., just north of M-15. Left on Foster to Forlo Street, right on Forlo to Project.
Rogerson Const. Co.
MI 4-7096



Lighten kitchen work with CURTIS cabinets

Now you can plan exactly the kitchen you want . . . with cabinets arranged to suit your convenience . . . and you can decorate them to express your taste! For today, Curtis presents its modern line of wood kitchen cabinet units — wall and floor cabinets that fit together as you want them, in any size or shape of kitchen!

Curtis cabinet units give you freedom to choose your own favorite decoration! These sturdy, precision-built wood cabinets come prime-coated and ready for the final color finish you desire. You can have exactly the colors you want — and change your color scheme at any time.

Stop in, or phone for free literature!

CURTIS WOODWORK

ALBERT B. LOWRIE LUMBER COMPANY
Phone FE 2-9104
1409 Baldwin (Cor. of Welton)

Chain Stores Flock to Centers

A Study on 752 Chains Shows More Than Half to Locate Centrally

Shopping centers are attracting chain stores in considerable numbers and at an accelerating rate, a Chain Store Age study of 752 chains (with four stores or more) indicates. These chains, which operate a total of 26,711 stores, report that:

More than half their new stores planned for 1955 will be located in shopping centers. About 6 per cent of their units are now in centers making an estimated total of 10,000 chain stores in shopping centers throughout the nation.

About 40 per cent of the chain supermarkets planned for 1955 will be in centers, Chain Store Age reports. Slightly more than 5 per cent of the grocery-supermarket chains' units are already in centers.

Close to 60 per cent of the variety-general merchandise stores opened by the chains this year will be in centers. From 4 to 5 per cent of their stores are now set up in shopping centers, according to Chain Store Age's report.

The drug chains are taking shopping centers quite seriously, with about 14 per cent of all their units already located in centers and with shopping centers claiming about 8 per cent of their stores scheduled for 1955 opening.

The shoe chains, Chain Store Age says, are also going into centers with a vengeance. About 75 per cent of their new stores will be located in centers in 1955. Somewhat more than 4 per cent of their stores are now center-located.

Slightly less than 4 per cent of the chain restaurant units are now in centers, and about 30 per cent of the new units will be opened in shopping developments in 1955.

The apparel chains, highly selective in their choice of shopping-center locations, are planning to open at least 20 per cent of their new units in centers this year. About 4 per cent of their stores are already in centers, according to the trade magazine.

Chain Store Age reports that the auto supply and hardware chains now have about 6 per cent of their stores in centers, with a minimum of 20 per cent of their new stores scheduled for shopping-center sites in 1955.

Instead of cutting a paper for the bird cage each morning, cut 6 or 8 papers; place them in a cage and then remove the top one as required.

CARPENTER CONTRACTOR
● ROUGH or TRIM ●
CALL US for LOW BIDS on Additions, Recreation Rooms, Kitchens, etc.
D & M BUILDING SERVICE
Phone ORlando 3-2276

WE BUILD
ATTICS
REC. ROOMS
ADDITIONS
Quality Work At Low Cost to You
FHA TERMS
Free Estimates
Midwest Supply
9 NORTH TELEGRAPH
FE 4-2575 ext. 6



Poor Man Derives Joy of Creating With Hands

By STEVE ELLINGSON

There isn't any doubt about it, it takes a pretty smart camel to go through the eye of a needle. Then, too, we are told a rich man has his problems when it comes to getting into heaven. But I don't think many people lose much sleep over this. In the first place, who cares if a camel goes through the eye of a needle. And in the second place, there aren't many rich men.

The immediate problem for most of us is that it's getting harder and harder for a poor man to remain on earth. With prices going up, we're still threatened with the danger that living may be priced right out of the market.

It's surprising though, how many things are worse than being poor. As a matter of fact, if a person has a sense of humor, being poor can be fun at times. A poor man doesn't have to worry about lots of material possessions. The really worth while things are pretty evenly divided among those with money and those without.

For example, the sun shines on the poor just as much as the wealthy. If a girl falls in love with a poor man, he can be reasonably certain that she's in love, but a rich man, maybe it's his money she's after. A poor man's pants might be patched, but he can still whistle and be cheerful, and for my money, being cheerful is worth a lot. A poor man can be hungry and any kind of food tastes good, but a rich man often has ulcers that come with his responsibilities so he doesn't enjoy his meals.

A rich man can buy the things he wants, but when he does, he misses the joy of creating something with his own hands. To create is to live, and whenever you find a man creating something, there you will find a happy person. And the beauty of it is, you can build things without spending a lot of money. Try it. Build something sometime and see if you're not happier.

A good project to start on is the little colonial end table pictured here with T-Venus Dawn Oney. It's a quaint piece of furniture with simple lines and sturdy construction which makes it popular everywhere. Beginners like this project because there are very few parts, and each part is easy to make. It's a handy end table too. The top shelf is used for a lamp, the little niche is a handy place for books or a small radio. There's plenty of room for ash trays and all sorts of things on the bottom shelf.

Building the end table is easy when you use the full size pattern. All you need do is trace the pattern on wood, then saw it out and finally put it together. The pattern lists the required materials along with easy to understand step-by-step directions. Even the screw holes are located for you. No special skill or elaborate tools are needed. The pattern is designed for inexperienced amateurs.

To obtain the full size colonial end table pattern No. 75 send 50 cents in coin to Steve Ellingson, Pontiac Press, Van Nuys, California. (Be sure to send to the California address for prompt service.)

Hot and Cold Injures Trees

Horticulturists Certain Winter Injury Occurs on Unseasonable Days

Sometimes it's comparative warmth rather than extreme cold that causes winter injury to trees and shrubs.

This quirk of nature generally is not understood by week-end gardeners. Most people assume damage always is done when the thermometer drops way down.

This may be true with some kinds such as boxwood and other semi-hardy species. However, leading horticulturists are convinced much winter injury occurs on unseasonably warm days.

When temperatures build up into the middle 60's and even into the 70's, evergreens will transpire rapidly and dehydrate. Unless moisture is replenished quickly, leaves, twigs and branches are sure to suffer injury. Sometimes, deciduous trees, too, are victims of a kittenish winter. Prolonged warm winter sunshine may cause cells in the cambium layer of normally hardy trees to become active. Nighttime zero weather, following the sunshiny days, damages these cells and sometimes kills large bark areas.

With evergreens, protective mulches over root areas help minimize winter injury. For boxwoods and other valuable and delicate evergreens, burlap coverings to screen out the sun may be desirable.

Protect Heating Units

Don't expose hot water radiators, convectors, or baseboards in bedrooms to freezing temperatures by opening windows wide during extremely cold nights, the Plumbing and Heating Industries Bureau warns. If you must open the windows wide, try to protect the heat distributors from the direct effects of cold air by shielding them with blankets or other material with an insulating effect.

Pontiac Federal Savings Steel Work Going Up

Erection of steel started this week on the new main office of the Pontiac Federal Savings & Loan Assn. on West Huron Street just east of Genesee.

Old Custom Asked Lot of Valentine Maker

Nineteenth century shopkeepers — the butcher, the baker, the Valentine maker — were accustomed to giving "good measure" to all their customers.

The butcher and baker had an easy time of it. One extra sliver of meat sufficed from the butcher; one extra bun made up the baker's dozen; but a dozen from the Valentine maker was 14—two more than necessary — because his "day" fell on the 14th of February.

Mild Scouring for Tile

To clean the joints between clay tiles in your bathroom wainscoting use a fiber brush and mild scouring powder.

New System for Home Gives Light Graduation

A new light control system has been developed for homes permitting gradations in light intensity from complete darkness to full brightness.

The usual on-and-off light switches are supplanted by rheostats, which operate on the dimmer principle used in theaters. They carry loads up to 360 watts. A movable brush contact rides on a resistance winding to enable a rotating knob to regulate the amount of light desired.

Inner windows of a Pullman railway car are made of shatter-proof glass.

Commercial and Industrial Wiring Specialists
BALLARD ELECTRIC CO.
543 S. Paddock St. FE 4-4201

To Buy or Sell Real Estate See
Bateman and Kampsen Realty Company
377 South Telegraph
FE 4-0528

GABLE PARK HOMES
Model at . . .
Baldwin & Fairmont
Pontiac
BENJAMIN RICH
12345 Linwood, Det. TUkn 3-4000

WEATHER VANES
Post Signs
Lawn Signs
$5.75 to $14.91
Choose from over 133 designs . . . Cast aluminum is weatherproof and rustproof. Identifies and beautifies your house . . . Write or call for complete catalog.
WIGGS
24 W. Huron



BIG CHANGE AT SMALL COST!
Get Our Free Estimates on Additions, New Kitchens—Porches Garages
FHA TERMS
Get Our Free Estimate
BOB'S BUILDING SERVICE
REMODELING
REPAIRING
RENEWING
Phone FE 4-9511



Concrete
Call
FE 4-4570
FE 8-0332
CEMENT and CINDER BLOCK
VAN HORN and SONS
199 Mechanic Street

Let Doctor "Fix-It" Help You!


You can be sure you have seen the latest ideas and materials before you build or remodel. Just come in and see us, as so many others are doing. Browse around, ask to see our plan books, or pick up some of the many helpful folders recently published. There's no obligation . . . see us for helpful advice anytime.
CORWIN LUMBER CO.
117 S. Cass FE 2-8385

NEW MODELS
3 BEDROOM
$9,350 TOTAL PRICE
$1,150 DOWN
NO MORTGAGE COST
2 BEDROOM
$7,245 TOTAL PRICE
$595 DOWN
PLUS COSTS
OPEN HOUSE
Drive out Elizabeth Lake Rd. past Crescent Lake to Plumbstead. Turn left to Eldridge, right to model.
Drive out Mt. Clemens 5 blocks past the Post Office to Monterey, turn left to model.
★ Brick Front and Brick Planter
★ Plastered Walls
★ Cove Ceilings
★ Oak Floors
★ Large Utility Room
★ Automatic Oil Furnace
★ Large Lots
★ $33.00 per month payments, plus taxes and insurance
★ Paved Street
★ Large Picture Windows
★ Youngstown Kitchen
★ Alwintite Aluminum Windows
★ Gun Type Oil Furnace
GILES REALTY CO.
82 W. Huron St. at Cass Phone FE 5-6175

FRED W. MOOTE
Electrical Contractor
● WIRING
● FIXTURES
● POWER INSTALLATION
See Our Complete Line of FIXTURES and WIRING SUPPLIES
845 W. Huron
FE 2-3924 or FE 4-6405

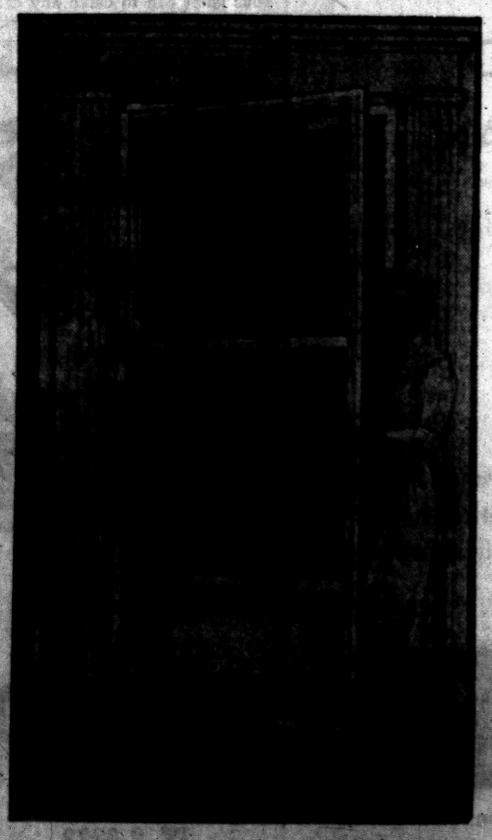

Carload Purchase Sale!
ALCOA
ALL ALUMINUM DOORS
(Including Frame and All Hardware)
Any Standard Size
$29.50
Limit 2 Doors per Customer
POSITIVELY NO DEALERS!
All on Display Now!
ALWINDO COMPANY
1702 S. TELEGRAPH RD.
(In August Johnson Building) — FE 5-3728

Besides building the first airplane, the Wright brothers built a calculating machine, a home telegraph, a typewriter, balloon tires, a printing press and many bicycle models.

KEASEY ELECTRIC
Electrical Contractor
Appliance — Fixtures
Phone OR 3-2601 - OR 3-1483
4494 Dixie Highway
Drayton Plains, Mich.

Broker
Willis M. BREWER
Complete Real Estate Services • Listings Wanted • Buy and Sell Contracts. • Will Trade Contracts for Ranch Type Homes.
Roosevelt Hotel
FE 4-5181

AVAILABLE
Exclusive
Lone Pine Village
RANCH HOME SITES
STYLE-RITE, Inc.
1090 Lone Pine Road



The SAVINGS you make when you INSULATE are GREAT—
at the 'Bill Ding' Center
M. A. BENSON CO.
Lumber • Builders Supply • Fuel
Phone FE 4-4252 849 N. Saginaw

Upholstery Stain Spurs Inventor to New Heights

SYRACUSE (INS) — Even dirty upholstery can be the mother of invention—and in the case of Jack Hosid, his dirty furniture resulted in a do-it-yourself upholstery cleanser.

When Hosid's wife, a brunette named Beatrice, told her husband their stained upholstery was out of place in their new home, and named $400 as the price tag for new coverings, Hosid found inspiration.

A constructive type, once he stopped fuming over the $400, Hosid set about to invent a home upholstery cleaner—and the result is "Glamur," a do-it-yourself product that now has national distribution.

Hosid, previously in the soft water apparatus business, had picked up some information in the line of duty about cleansers and fabrics which he put to good use to arrive at an uncomplicated formula to meet his needs.

Although Mrs. Hosid had her doubts when her spouse wanted to try his brainchild out on their living room sofa, the results convinced her that both she and Hosid should spend their time — and a good part of their money—on their new product.

Hosid still personally "digests" each new market, introducing his invention himself and demonstrating it.

But Mrs. Hosid has given up her end of the business. A new baby, Ellen, came along and Beatrice gave up business for the steady job of mothering the baby and nine-year-old Steven, plus being a housewife and general "encourager."

Don't Destroy Plastic

Be very careful what you use to clean plastic items about the house for many solvent type cleaners will destroy the plastic or the finish. If you are in doubt as to what to use, stick to warm water and mild soap.

Some stars are 10 times as hot as the sun.

TO BUY OR SELL REAL ESTATE
See
JOHN KINZLER
REALTOR & BUILDER
670 W. HURON FE 4-3525

SEE US FIRST
FIRST For Best Price and Quick Service
Land Contracts
Real Estate
Insurance
Trust Service
Investments
Dawson & Watson
R. J. Dawson, Hugh A. Watson
11½ N Saginaw St.
Ph. FE 2-5420, Pontiac

"The Meadowbrook"
3-Bedroom Brick Homes
$700 Down Plus Costs to GI's
• Full Basement • Oak Floors • Tiled Baths • Paved Streets • Large Lots
4990 ROSS DR.
(Near Watkins Lake)
In Waterford Township
Open Daily and Sunday, Noon to 8 P.M.
WM. A. KENNEDY 3097 W. Huron FE 4-3569

DO IT YOURSELF
January Special!
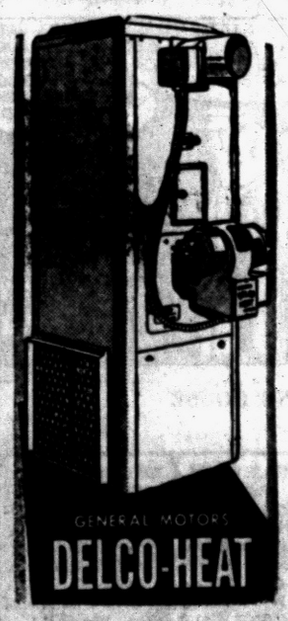

SAVE 25%
Delco Oil Furnace
Includes . . . Delco 75,000 BTU Furnace, Automatic Controls, all necessary ducts, 275 gallon tank, layout and installation instructions for perimeter heat for average 6 room house.
$549 COMPLETE PRICE
Only $4.39 Per Week — No Money Down!
One Year Free Service!
NO MONEY DOWN—36 MONTHS TO PAY
O'BRIEN HEATING & SUPPLY
Authorized Oakland County Distributor
371 Vorheis Rd. FE 2-2919

HOMES FOR AMERICANS

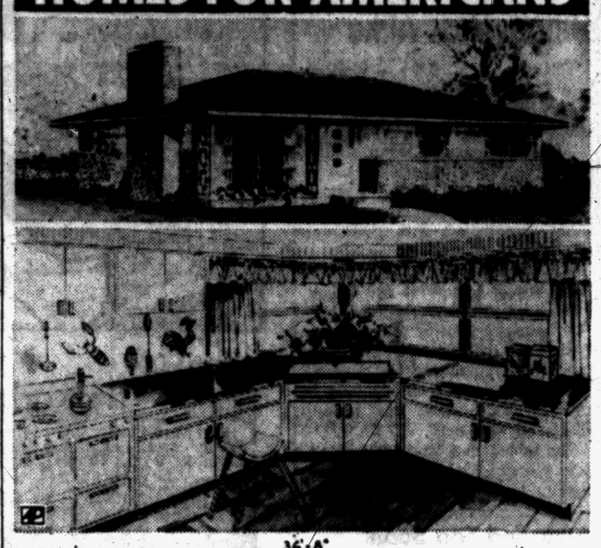

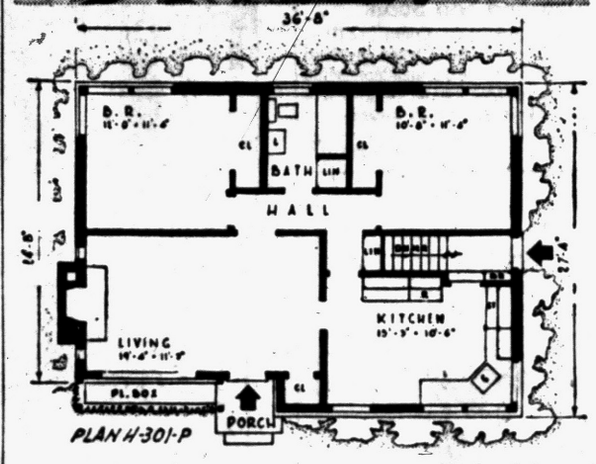

ECONOMICAL CONSTRUCTION—Sturdy, complete and low-cost, this two-bedroom house is planned for a small family. It covers only 959 square feet, which keeps it in the most economical construction bracket. Sketch shows how kitchen sink can be placed in corner window. Brick veneer and flush paneling are suggested for the exterior with a roof of asphalt shingles. This is plan H-301-P by the Homograf Co., 11711 East Eight Mile Road, East Detroit, Mich.

Color Clues on Who's Who

NEW YORK (INS)—A good way to discover who dominates a household—at least in the decorating domain—is to look carefully at colors.

For example, if a red plaid blanket pops up in the master bedroom, chances are the lady of the house is just trying to please her husband. She'd really prefer either pink or yellow. According to a color survey concluded by a New York researcher, red plaid is a man's favorite for blankets. Solid blue was second choice.

The researcher, Don Lyons, conducted his test among 12,000 men and women in the eastern part of the U.S. He gave both sexes a chance to air their color choices for various rooms of the house.

In the bathroom, women preferred typically feminine colors like pink and lilac. Men chose either green or white.

When it came to voting for preferences in living room upholstery, both men and women were in general agreement.

The feminine favorites were, in greens, greys, reds and blacks.

The men cast their ballots, also in sequence, for greens, browns, greys, blacks, green-blues, reds and blues.

Shellac Does Well as a Wood Sealer

Shellac does pretty well for a wood sealer that is applied before the final finish.



For dark finishes use orange shellac and for light ones use white shellac.

Westridge at Waterford
"An Address of Distinction"
Just Off Dixie Hwy. Near Waterford Stoplight
Custom-Built
RANCH HOMES
by
HELTMAN and TRIPP
Exclusive Builders and Developers of Westridge at Waterford
22 West Lawrence
FE 5-8161
FE 5-8822
OR 3-9411

Remodeling is fun...

inexpensive too!
Whatever your plans . . . see us first. We can help you get started, supply all the materials you'll need.
Why not get a "project" going now. Join the millions of American home owners who are making the most of the home they have.
CHURCH'S Inc.
107 Squirrel Rd. FE 2-0233
Auburn Heights

No Money Down!
To Veterans on New 2-Bedroom Home
FULL PRICE $8,350.00
PAY LIKE RENT!
$55 a Month
Includes: Taxes and Insurance
★ Complete Youngstown Kitchen
★ Nutone Exhaust Fan
★ Full Tile Bath
★ Auto. Forced Air Heat
★ Disappearing Stairway to Attic Storage Space
★ Birch Flush Doors
★ Allwintite Aluminum Sliding Windows
BILDOR
MODEL OPEN
Sat. & Sun. 9 to 9
Daily 12 to 9
LOCATION
38 E. Fairmont, ½ Block East of Baldwin
Built by Yale Construction Co.
SOLD BY
HANNAN
Lincoln 4-5000

Chemical Thawing Tip

Be careful about using chemical pipe thawing compounds on frozen drain lines connected into spetic tanks as an excessive amount of these chemicals can stop the action of the tank. And never use these chemicals to thaw out a fresh water pipe.



Still Only $229.00
DELIVERED
Saw Blade and Custom-Built Motor Included
KEEGO Hardware No. 1
FE 2-3760
3041 Orchard Lake Ave., Keego Harbor



• *No Buttons! No Levers!*
The SUPREME Full-Automatic water softener is 100% automatic! Do not confuse the SUPREME Full-Automatic with ordinary "nearly-automatics." Only SUPREME regenerates while you sleep!
H. H. STANTON
Plumbing-Heating Contractor
103 State St.
FE 5-1683

Specialists in Re-Modeling!
ELLIS CONST. CO.
2690 S. Woodward
FE 2-2671

Now — a G-E Gas Furnace That Grows Into An Air Conditioner
Install this new G-E Furnace now—save money on fuel, enjoy wonderful central heating all winter. Any time you wish, we can add G-E summer cooling for your entire home, at surprisingly low cost!
GAS FURNACE

• CLEAN HEAT! Less housework.
• CIRCULATED HEAT! Uniform comfort.
• ECONOMICAL HEAT! Saves fuel dollars.
• COMPLETELY ENCLOSED! Tamper-proof.
• AND NO FURNACE-TENDING!
Visit Our Showroom, or Phone for Free Comfort Survey
GENERAL ELECTRIC
BRYAN J. FRENCH
HEATING—SHEET METAL CONTRACTOR
351 North Paddock St.
FE 5-6973

Burmeister's - - - Burmeister's - - - Burmeister's
BURMEISTER'S
OPEN EVERY DAY
8 A.M. - 8 P.M.
Sundays 10-3 P. M.


CASH and CARRY SPECIALS
FREE MADE BY DISSTON Reg. $6.95 Saw Free with the Purchase of $25.00 or More on MONDAY, JAN. 17, 1955
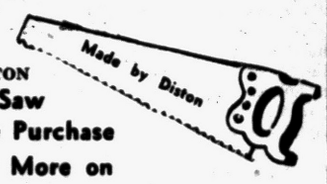

1 Carload
4x8 5/8 Fir Plyscore .... Ea. $5.91
2 Carloads Sheetrock & Plasterboard
4x8 Sheetrock .....c&c $1.25
16x48 Rock Lath .....c&c 98¢
1 Carload
4x8 1/8 Masonite $2.56
4x8 1/8 Peg Board $4.95
More Carloads Arrived of the Fine, Carefully Graded Lumber You Buy at Lower Prices at BURMEISTER'S!
Check These Prices for VALUE!
1 Carload Premium Quality Nofma No. 2 Common **OAK FLOOR** Reg. $165 Burmeister's LOW PRICE $120 M
1 Carload Premium Quality Nofma No. 1 Quality **OAK FLOOR** Reg. $240 Burmeister's LOW PRICE $179 M
Our Buying in Carload Lots Makes It Possible for Us to Pass Along Extra-Savings THAT SAVE YOU MONEY!
1 Carload **2x6 RED DOUGLAS FIR** No. 1 and Better, 20% No. 2 — 8 to 16 Foot Lengths Reg. $140 Burmeister's LOW PRICE $118 M
1 Carload **1x8 1x12 WHITE PINE BOARDS** Only Utility Grade Only $79.00 M
1 Carload **1x6 KNOTTY 1x8 PINE 1x10 PANELING** No. 2 and Better Was $220 NOW $180
All knots are tight making this beautiful material to finish your room.
1x10 #3 and Better Ponderosa Paneling $160.00
4 Carloads
2-in. INSULATION $4.45
Fibreglas or Gold Bond spun rock wool, 16 and 24-inch widths. 100 Sq. Ft.
LOOSE ROCK WOOL Large Bag $1.25
2-8x6-8 Clear White Pine Comb. Doors Reg. $18.95 $14.95
BIRCH DOORS Grade "A" Large Assortment $9.95 Up
CHOICE OF COLORS
215 LB. ASPHALT
3-in-1 SHINGLES $6.95 Sq.
BURMEISTER'S NORTHERN LUMBER CO.
Wholesale or Retail
PONTIAC 8197 Cooley Lake Rd. Phone EM 3-4171 & EM 3-3996
DETROIT Telegraph & 9 Mi. Rd. Phone FL 1-4184
We Deliver Within 70-Mile Radius of Our Yard
Burmeister's - - - Burmeister's - - - Burmeister's

'Suspect'--Chapter 35

By Hugh Lawrence Nelson

Mrs. Oswald went on calmly, "Angelica had been most sensible about giving up her good-for-nothing husband. She was ready to go through with the marriage we had planned for her as soon as the divorce was granted. If she wanted to find consolation with Gregory Stoneman, that was her affair. However, I suppose she was afraid her mother—I mean Mrs. Hilton—would find out."

In spite of his own knowledge, Jim Dunn was shocked at the bluntness of the old woman's words.

"First of all," Jim said. "In spite of what you think, you can't buy off a man like Captain Steve Johnson of San Francisco. If his investigations proved to his satisfaction the death was accidental, it was accidental."

Mrs. Oswald said, "Huh," in disgust. "For a moment there I thought you might have something."

"Let's prove Mrs. Hilton's innocence. Mrs. Hilton, you were in Santa Barbara at the time?"

Philip Stoneman looked at his hands, but spoke up. "I'm not proud of the fact. But she was in Santa Barbara. She was with me."

Mrs. Kit went on quickly before she could interrupt further. "Was that the reason you decided your brother had been killed accidentally?"

"No," Philip said. "I decided that after I knew the Carlsons well enough to understand the reason for Greg's prints being on both used glasses. He was having himself a party by himself."

"Clearing me doesn't clear Mrs. Kit," Mrs. Hilton pointed out.

"No," Jim admitted. "But Mrs. Kit's firm belief that you killed Gregory clears her in my mind. She hired me to come up here, to get something on you, and for her protection. She was afraid of you physically."

Mrs. Hilton said easily, "Well, well, Mrs. Kit, so all this time I've been giving you credit you didn't deserve."

"Furthermore," Jim went on, "Mrs. Kit is in love with your son. She would have done nothing to jeopardize that relationship, regardless of what you thought."

Mrs. Oswald said, "You haven't dismissed Angelica."

Jim got up, walked over and retrieved the plastic case. He **dumped the doll out into Mrs. Oswald's lap.**

Agnes Argyle made a strangled sound.

"What's this? What's this?" the old woman demanded. "Where did those trinkets come from?"

"Look at the money," Jim said. "Look at the letter to Angelica. Is that bracelet a trinket to you?"

There was a long moment of silence. All eyes were fixed on Mrs. Oswald, and everyone noticed the first tremor of her hands that held the letter. She let it fall into her lap at last.

Jim said, "Angelica tricked the lot of you. She only pretended to give up her husband. Her whole motive in returning to your—care was to get even, to amass enough money so she would be indepedent of you forever. I don't know how she did it—"

Mrs. Oswald waved that aside. "Enough trinkets lying around that wouldn't be missed. I have apparently underestimated Angelica." She looked at Agnes Argyle thoughtfully.

Agnes said huskily, "I sent Angelica that doll. For her 11th birthday. No one else knew."

"Don't be stupid, Aggie," Mrs. Hilton said. "Of course I knew who sent it. One good reason why I told Angelica to destroy it. I thought she had. Angelica always minded."

"Not always," Jim pointed out. "Sometimes Angelica only gave the appearance of minding. She didn't destroy it, but hid it carefully in her secret cache at The Spires.

"It lay there for years, until Angelica had need again for a secret place. This time to hide the proceeds of the sale of the 'little articles' she picked up. And someone missed those articles and started following Angelica."

Mrs. Oswald muttered half to herself. "Twenty thousand—when she could have had her share in millions."

"She chose her husband instead," Dunn remarked. "Circumstances rule out Mrs. Kit and Mrs. Geistrap in the death of Angelica. Since Gregory Stoneman's death was accidental, since both those women believed firmly in Mrs. Hilton's guilt in a nonexistent crime, their motive would be eliminated. Mrs. Kit would never have killed for such a sum as was hidden in Angelica's doll. She would not jeopardize her husband's and her share in the Carlson fortune for such an amount."

Mrs. Oswald muttered something under her breath. "Angelica Jones left the party here that night early. She went to Creek Junction to meet Miss Wister."

"I drove her there," Philip said. "I thought I could do it without being missed."

"But you were missed?"

"Oh, yes." Mrs. Oswald said grimly, "And I'm the one who gave him a piece of my mind for running off that way when our guests might want something. We all knew Angelica was meeting someone."

"One of you knew her hiding place was at The Spires, because one of you had followed her before. Followed her through via the creek through the cliff."

(To Be Concluded)

Anchorage, with a population of about 11,250 is the largest city in Alaska.

Says Workers Like Union, Boss Alike

ITHACA, N. Y. (UP) — Workers who like their unions usually like their bosses too, a Cornell researcher says.

After Dr. Lois R. Dean studied three New York factories, she suggested that most of the workers who support a union are satisfied—not dissatisfied—with their employers.

Dr. Dean made her report in an issue of Industrial and Labor Relations Review, published by Cornell.

She said that a worker's attitude toward his union and his management may depend on his "set of mind." Malcontents are usually displased with both.

She added that workers who appreciate good leadership will give loyalty to both sides.

Awarded Too Soon

WATERBURY, Conn. (UP) — Three city officials were involved in a minor traffic accident while returning from a meeting where they received a safety award.

SIDE GLANCES — by Galbraith



"How embarrassing! Why didn't I tell him I couldn't go to dance before he told me he couldn't take me?"

FRECKLES AND HIS FRIENDS — by Merrill Blosser



DIXIE DUGAN — by McEvoy and Strieber



THE BERRYS — by Carl Grubert



DONALD DUCK — by Walt Disney



NANCY — by Ernie Bushmiller



ALLEY OOP — by T. V. Hamlin



CAPTAIN EASY — by Leslie Turner



BOOTS AND HER BUDDIES — by Edgar Martin



SPUR LINE



CISCO KID — by Jose Luis Salinas



OUT OUR WAY



"Thanks — but please don't tell your mother you did it for me!"



GRANDMA — by Charles Kuhn



BOARDING HOUSE



Senate to Study Stock Market

Committee Head Says Group Is Not Planning Usual 'Investigation'

WASHINGTON (UP) — The Senate Banking Committee decided unanimously today to "study" the stock market. Chairman J. Williams Fulbright (D-Ark) said no "investigation" is planned, in the usual congressional sense of the word.

"I know of no specific frauds, manipulations, or wrong doings," said Fulbright, "nor am I even suspicious of any."

The committee hopes to start its hearings on the booming bull market about Feb. 21. Fulbright said it hopes to avoid influencing the market, and that he doesn't think it has so far. He said he sees mothing in the inquiry "to be scared of."

The committee is interested, Fulbright said, in the "very unusual, almost perpendicular" increases in stock prices which began about 15 months ago and have been intensified recently.

The chairman said he has discussed the hearing with G. Keith Funston, president of the New York Stock Exchange, and that Funston is "pleased to have the opportunity to educate the public as to the activities of the excahnge."

UAW Urges Limitations on Automatic Production

LOS ANGELES (UP)—To prevent workers from being scrapped as expendable, government and labor must control the advance of automatic production techniques, the United Auto Workers International Union contends.

The AFL union's executive board adopted a resolution to that effect yesterday, saying that technological advances must be tempered with planning for the welfare of everyone.

Life of Virginia Presents the Man-of-the-Month



THOMAS A. KNOX

Mr. Knox sold more insurance protection to individuals and their families in this community last month than any other Life of Virginia agent. We salute him as our Man of the Month.

This is no new honor for Tom as he has consistently ranked with the leaders during his service with the Life of Virginia. He also finds time to be very active in church and civic affairs, and the local chapter of Life Underwriters.

Life of Virginia's Pontiac office was established in 1928. The Company was organized in 1871, is one of the nation's largest and strongest life insurance companies.

THE LIFE Insurance Company OF VIRGINIA
RICHMOND • ESTABLISHED 1871

1080 West Huron. FE 2-0219

FOR SALE

1953 LINCOLN CAPRI

Cost $4,950

$1750

Car Can Be Seen At W. Huron & Elizabeth Lake Rds.

INSURE pave the way to peace of mind



Call or See

James A. Taylor Agency
100 Oakland Ave.
Free Parking FE 4-2544

SALES OPPORTUNITY

THE NATIONAL CASH REGISTER COMPANY has an opening for two salesmen to sell cash registers, adding machines, sales-books, cash register supplies, porous rubber stamps, and kindred products. Age 24-35. Minimum high school education. Previous selling experience desirable. Applicants who are accepted will receive thorough training. Adequate pay during training period. Phone or write for appointment.

The National Cash Register Co.
3456 Woodward Avenue
Detroit, TEmple 1-6373

MARKETS

Produce

DETROIT PRODUCE

DETROIT, Jan. 14 (UP) — Wholesale prices on public farmers' markets reported by the Bureau of Markets:

Fruits: Apples, Delicious, fancy, 3.50-3.50 bu; No 1, 4.00-4.50 bu; apples, Jonathon, fancy, 4.00 bu; No 1, 3.00-3.50 bu; apples, MacIntosh, fancy, 4.50 bu; No 1, 3.25-3.75 bu; apples, Northern Spy, No 1, 2.75-3.25 bu; apples, Steele's Red, No 1, 3.25-3.25 bu; apples, Wagner, No 1, 3.00-3.50 bu.

Vegetables: Beets, topped, No 1, 1.00-1.50 bu. Cabbage, No 1, 90-1.25 bu; cabbage, curly, No 1, 1.00-1.50 bu; cabbage, red, No 1, 1.50-2.00 bu. Carrots, topped, No 1, 1.00-1.25 bu. Celery root, No 1, 1.00-1.50 doz. Fennel, No 1, 1.00-1.25 bu. Horseradish, No 1, 5.00-6.00 pk. Leeks, No 1, 1.00-1.25 doz bchs. Onions, dry, No 1, 1.30-1.50 50-lb bag. Parsley, curly, No 1, 85-1.00 doz bchs. Parsley root, No 1, 85-1.00 doz. Parsnips, No 1, 1.00-1.50 ½ bu. Potatoes, No 1, 1.30-1.40 50-lb bag; potatoes, No 1, 3.50-3.80 100-lb bag. Rhubarb, hothouse, fancy, 1.30 5-lb box; No 1, 1.00-1.15 5-lb box. Rutabagas, No 1, 1.50-1.50 bu. Tomatoes, hothouse, No 1, 2.75-3.50 10-lb basket. Turnip, topped, No 1, 1.25-1.75 bu.

Lettuce and salad greens: Celery cabbage, No 1, 1.50-2.00 bu.

Greens: Collard, No 1, 1.00-1.50 bu. Kale, No 1, 1.00-1.50 bu. Swiss chard, No 1, 1.00-1.25 bu.

CHICAGO POTATOES

CHICAGO, Jan. 13.—Potatoes: arrivals old stock 51, two new stock; on tracks 178 old stock, two new stock; total U.S. shipments 877; old stock supplies light, demand good, and market firm but practically no track trading account of limited offerings, and some sold to arrive at higher prices. New stock supplies very light, demand good and market firm but too little trading to quote, and some sold to arrive at higher prices. Carlot track sales, old stock; Minnesota North Dakota Pontiacs, washed and waxed $2.85.

CHICAGO BUTTER AND EGGS

CHICAGO, Jan. 14 (AP) — Butter steady; receipts 1,096,748; wholesale buying prices unchanged to ½ lower; 93 score AA 97; 92 A 97; 90 B 96.25; 89 C 95.5; cars: 90 B 96.75; 89 C 96.

Eggs steady; receipts 17,556; wholesale selling prices ½ to 1 higher; U.S. large whites 32; mixed 32; mediums 31; standards 30; current receipts 29; dirties 28; checks 28.

DETROIT EGGS

DETROIT, Jan. 14 (AP)—Eggs, f.o.b. Detroit, cases included, federal-state grades:

Whites: Grade A large 35-37½ weighted average 37, medium 32-34 wtd. av. 34; grade B large 35.

Browns: Grade A large 36-37½ wtd. avg. 36½, medium 33; grade B large 34; grade C large 29.

Checks 27.

Ford, GM Unions Agree on Demands

DETROIT (UP) — Delegates to the CIO United Auto Workers' (UAW) collective bargaining conferences of Ford and General Motors workers have unaminously endorsed demands the union will make on the two auto companies in new contract negotiations this spring.

The union said in a statement 287 delegates from GM locals throughout the country and 127 from Ford plants approved UAW strategy to head the list of demands with the guaranteed annual wage.

Other demands approved at the conference include hourly wage increases, higher pensions, a union voice in pension fund investment and health and security improvements.

Final action on union strategy will be taken at the UAW Convention in Cleveland in March.

The union's contract with GM expires May 29 and the Ford pact ends June 1. The Chrysler contract does not run out until Aug. 31.

Negotiations between the union and companies may begin 60 days prior to contract expirations dates.

Snake Venom Used to Stop Polio in Monkeys

MIAMI, Fla. (UP)—A nonpoisonous preparation of certain cobra and rattlesnake venoms halts polio in monkeys but needs "detailed and wide-scaled future study" to determine whether it will work on humans, Dr. Murray Sanders of the University of Miami said last night.

He said more than 4,000 monkeys have been studied in the experiments, which showed the "basic concept is scientifically valid and that such forms (of snake venom) can truly halt experimental poliomyelitis in monkeys."

Dr. Sanders spoke at a meeting of the school's Sigma XI Club.

Dr. Sanders, working with Dr. M.G. Soret and Benjamin Akin, used nontoxic preparations of three types of cobra and the South American rattlesnake venom.

He said the manner in which the venom preparation halts experimental poliomyelitis is now known but that the results suggest a possible explanation "implicating the arrival of the nontoxic material to the affected motor cell."

"We recognize polio is a highly variable disease," he added. "Successfully to transpose dosage from a six-pound monkey to a 100-pound human being will require detailed and wide-scaled future study."

Soda Pop Stolen

William Spadafore of 621 Irwin St. reported to Pontiac Police today that an undetermined amount of soda pop was stolen from his beverage company at 922 Oakland Ave. last night. Police, who discovered the breakin of the building while on routine patrol, said thieves gained entry by breaking a rear window.

Vehicle Output at 2-Year High

Expect Highest Weekly Production Since Early in 1953

DETROIT (UP) — Motor vehicle production this week will hit the highest total since early 1953, Ward's Automotive Reports said today.

The agency put this week's U.S. production at 177,539 cars and trucks. Late in April 1953 182,594 units were assembled.

Ward's puts this week's output at 155,912 cars and 21,627 trucks. Last week 150,585 cars and 20,694 trucks were built. In the like week a year ago assemblies, included 144,388 cars and 24,953 trucks.

Canadian production this week is placed at 5,970 cars and 798 trucks. Last week dominion factories built 5,760 cars and 838 trucks, In the comparable 1954 week 8,843 cars and 1,657 trucks were built.

Ward's said the heavy production rate is creating supply problems for Chrysler and restricting overtime operations within the corporation.

It said GM will get 49 per cent of this week's output; Ford 27 per cent and Chrysler close to 20 per cent.

Lodge Calendar

Special meeting Areme Chapter 303 Mon. 8 p.m. Officers practice. Sun. 4 p.m. Ferne Crawley, Secretary. —Adv.

News in Brief

Elerious King, 26, of 26743 Lenox, Royal Oak, charged with driving his car with a revoked operator's license, pleaded guilty and was sentenced to 30 days in the Oakland County Jail yesterday by Royal Oak Judge Fletcher L. Renton.

Demanding examination yesterday when he appeared before Birmingham Justice John J. Gafill on an uttering and publishing charge, George Wade, 41, of 16277 Kirkshire, Birmingham, was returned to Oakland County Jail when unable to post a $1,000 bond, pending the hearing Monday.

Andrew J. Jones, 34, of 151 Bagley St., was arrested by Pontiac Police yesterday on two traffic warrnats, charging he was driving without an operator's license.

Pontiac Police yesterday arrested Jose Gutierrez, 27, of 114 Center St., on a drunk driving charge.

If your friend's in jail and needs bail, Pr. FE 5-5201. C. A. Mitchell. —Adv.

Church of God is giving Beef-stew Supper, 128 W. Pike. 5 to 8. Jan. 18. 75c. —Adv.

Packard Tells Cost of 2 New Models

DETROIT (UP)—Advertised delivered prices for Packard's 1955 line will range from $2,585.53 to $3,075.53 in the Clipper models and $4,040.32 to $4,080.32 in the Packard models.

The prices include federal excise taxes and delivery and handling charges and also take into account recent freight adjustments.

Although they are not strictly comparable with 1954 model prices, the new tags are lower in some instances and higher in others. The deluxe Clipper 4-door sedan, for example, had a 1954 price of $2,695 against this year's $2,585.53. The Packard Patrician, priced this year at $4,040.32 list last year at $3,890, but more special equipment has been made standard. This includes torsion bar suspension.

County Deaths

Raymond W. Pierson

WASHINGTON — Service for Raymond W. Pierson, 55, of 58761 Van Dyke, will be held at 2 p.m. Monday from Roth's Home for Funeral's, Romeo, with burial in the Prestonville Cemetery. He died Friday.

Surviving are his widow, Ruth; three daughters, Mrs. Marilyn Haldeman, Mrs. Ruth Ann Robb, both of Washington, and Mrs. Margaret Harned of Utica; one son, Robert of Washington; and three grandchildren.

John Ingram

LAKE ORION—Service for John Ingram, 91, of 137 N. Andrews Ave., will be held at 2 p.m. Monday from Allen's Funeral Home, with burial in Imlay Cemetery. He died Friday at his home.

Surviving are three sons, Harold V. of Lake Orion, Leon J. of Columbus, Ohio, Elton A. of Benton Harbor; two daughters, Nellie of Highland Park, Mrs. Maclay Gumm of Pontiac; one brother, Samuel of Yale; one sister, Mrs. John Bowen of Almont; and five grandchildren.

Vending Machine Robbed

Albert Armstrong of 3198 Auburn, co-owner of a filling station at 714 Baldwin Ave., told Pontiac Police today that thieves forced open a vending machine in the station and stole an undetermined amount of money last night. Entry was made by breaking a window, said police.

Britain Glazed With Ice

LONDON (UP)—Sharp cold spread a glaze of ice over Britian today, turning road travel into a motorist's nightmare and bringing other severe winter woes to millions.

Good Record Chalked Up by Jarmco JA Company

Now approaching the halfway mark of its existence, Jarmco, a Junior Achievement company, has already sold two-thirds of its production output.

Sales have gone so well, says Dixie Davis, Pontiac High School junior and firm president, that the company is contemplating production of a second line of products.

Sale of 200 of the 300 rubber door mats made by the miniature company, in cooperation with Boadwin Rubber Co., has grossed $650.

Remaining in stock are 100 of the mats, which come in three colors. An inlay of carpeting within the mat makes the product unique.

The company, like the 11 other JA firms in Pontiac, went into operation in October and will close its books forever in May.

JA firms are designed to give high school age youngsters an opportunity to gain practical experience in capitalistic economy. When a JA firm is formed, a product is picked to manufacture, stock is sold, and the company goes into business.

Advisers are furnished by the business concern sponsoring each JA company—in this case, Baldwin Rubber.

As a matter of fact, the rubber company goes a step further with Jarmco. Because the junior firm consisted of 16 girls when formed, the sponsors hit on a prefabricating plan.

Baldwin Rubber stamps out the mats in rough outline and presses in the carpet inlay.

Jarmco workers cut the mats to size, trim the edges, then package and sell the finished products door to door or to merchants in wholesale lots.

The mats, which come in blue, brown and green, sell for $3. Since production has halted on them, President Davis has met with fellow executives and they are thinking of making plain rubber mats to retail at $1.25.

Since the company was begun, two boys have joined the 16 girls and do the delivering. All 18 members are Pontiac High juniors.

Sharing executive duties with Dixie are Joan Sherman, Margaret Seeley and Barbara Kenny. JA advisers are J. C. Brinkman, Franklin A. Niggeman and Arnold M. Nelson.

Seaway Work to Begin in Fall

Contracts to Be Given in September; Project Completion Due in '58

WASHINGTON (UP) — Lewis G. Castle, administrator of the St. Lawrence Seaway Development Corp., says contracts for the waterway will be awarded by September.

Castle also said in a report to Congress yesterday that the project will be a financial success.

He said the corporation and the Canadian Seaway Authority hope to complete the project by the fall of 1958.

He added:

"Nearly every port of the Great Lakes and St. Lawrence River is actively planning for the future in the development of adequate facilities to meet the demands which will result from increased shipping and import and export trade.

"There are still some problems of design facilities and engineering recommendations to be considered by the Canadian Seaway Authority and the St. Lawrence Seaway Development Corp. However, we expect these discussions to result in ultimate approval in an atmosphere of mutual understanding.

"It is anticipated that the determination of toll rates and their application will be concluded long prior to the completion of a navigation project. Present projection of final cost of the United States portion of the seaway indicates that we will come well within our authorization of 105 million dollars.

"Cargo tonnage estimates give reasonable assurance that revenue from tolls will retire our debt to the Treasury Department well within the 50-year term specified."

Business Notes

H. Guy Bevington was elected president of the Pontiac Teachers Credit Union when the group met this week to name officers for the year. Also named were T. E. Wiersema, vice president; Mrs. Madge Sturdy, clerk; and Paul B. Line, treasurer. Reelected to the Board of Directors were Line, Mrs. Sturdy and Josephine Seeley. J. Cecil Cox was elected to the Credit Committee.

John B. Fowler Jr., president of Brown-Allen Chemicals, Inc., Staten Island, N.Y., and Standard Piezo Co., Carlisle, Pa., announces the appointment of MacManus, John & Adams, Inc., Detroit, Mich. as its advertising agency. The Baltimore office of the advertising firm will serve as principal contact and its service will include two other subsidiaries — Allied Manufacturing Corp. and Solid State Research Institute, Inc., both of Carlisle.

Dow Chemical Co. at Midland reported today that net sales for the six-month period ended Nov. 30 were up more than $9,000,000 over the same period in 1953. The firm reported net sales of $22,096,806 for the last six-months period, compared with $12,698,400 for the corresponding period a year earlier. After providing for preferred stock dividends, Dow earned 71 cents per outstanding common share in the first half of each year. Net dollar earnings were $16,763,554 in 1953 and $16,551,869 in 1954.

George M. Foster, of Lansing, Mich., yesterday was named a director of the American Road Builders Assn. Allen M. Williams, superintendent of the Ionia, Mich., County Road Commission was named president of the association's county and local roads division at the group's meeting in New Orleans.

Texas County, Oklahoma Accident Ends in Kansas

GUYMON, Okla. (UP)—An automobile accident that started in the Oklahoma Panhandle — in Texas County — ended up across the state line in Kansas.

Baffled officers couldn't decide what to do with records of the mishap. They finally ruled that Kansas would get them since more than 50 per cent of the skid marks were in that state.

Prankster Gives Town Veritable Deluge of Rain

LAWTON, Okla. (UP)—Martha Elrol, weather observer here, excitedly reported .95 of an inch of rain yesterday, a veritable deluge in parched southwestern Oklahoma. Then she recalled only a light shower had fallen.

"Some prankster must have put water in the raingauge," she said sheepishly.

263 Ohio Babies Eligible for Free Sohio Stock

CLEVELAND (UP)—Standard Oil Co. of Ohio's offer to give one share of stock to each Ohio baby born on Jan. 10—Sohio's 85th anniversary — so far has brought reports of 263 eligible babies.

The offer is worth $44.75, the price of Sohio stock on Jan. 10, to each child born in Ohio or to native Ohioans on that date. Sohio said applications will be accepted through Jan. 25.

Applications received so far include one from Lt. J. G. and Mrs. D. G. Russell, Ohioans whose child was born in Coronado, Calif., where Russell is stationed, and from Lt. and Mrs. Joseph Zistler, Cincinatians whose baby was born in an Army hospital in Germany.

Magnifies 15,000 Times

NEW YORK, (UP)—CBS, using color TV and a specially adapted microscope, has developed for scientific and medical use a technique which magnifies objects up to 15,000 times as shown on a six-foot screen. In a demonstration yesterday at CBS laboratories, red blood cells appeared as large as baseballs.

GOP Plans Meeting

LANSING (UP) — The Republican State Central Committee today scheduled a meeting at Lansing Jan. 29 to discuss plans for the spring convention and campaign.

NOTICE TO CONTRACTORS

Sealed Bids will be received at the Office of the Waterford Township Clerk, Waterford Township Hall, 4995 West Huron Street, Pontiac, Michigan until 8:00 p.m. (E.S.T.) of January 31, 1955, at which time the bids will be opened and read by the Clerk and the rate for the following items noted.

Materials to be furnished by Waterford Township. Construction of approximately 836 feet of 6" main and oppurtenances. Work must be started on or by February 7, 1955 and completed within 14 days thereafter.

The plans and specifications for this work may be examined at the office of the Waterford Township Clerk, 4995 West Huron Street, Pontiac, Michigan, or a copy may be obtained by making a deposit of $5.00, which will be refunded upon their return in good condition.

A certified check for a sum not less than 5 per cent of the amount of the proposal will be required with each proposal as a guarantee of good faith, and the same to the subject to the conditions stipulated in the instruction to bidders.

The right to accept or reject any or all proposals and to waive defects in proposals is reserved by the Waterford Township Board.

LOUIS G. BARRY
Waterford Township Clerk
January 15, 1955

NOTICE OF SPECIAL MEETING OF THE QUALIFIED ELECTORS OF CLARKSTON COMMUNITY SCHOOL DISTRICT

To the qualified electors of said school district:

Please take notice that a special meeting of the qualified electors of said school district will be held in the High School in said district located on Church Street, Clarkston, Michigan, on the 20th day of January, 1955, at 8:00 o'clock p.m. for the purpose of submitting the following proposition:

(a) Upon receipt by the Board of Education of said School District of a suitable conveyance releasing and extinguishing a certain mutual right of way, easement or lane twenty-five feet in width and more particularly described in a certain deed June 10, 1948, recorded in Liber 2275 Oakland County Register of Deeds Records on page 334 as running from the north line of Section 29, Independence Township, Oakland County, Michigan in a southeasterly direction adjacent to and along the westerly line of a certain 6.39 acre parcel of land described in said deed to the East and West ¼ line of said Section 29, shall the Board of Education of said district have authority to join in a certain plat to be recorded, for the purpose of dedicating to the use of the public as a public road, that portion of the school district property situated in the Township of Independence, Oakland County, Michigan, described as follows:

Part of the Northeast quarter of Northeast quarter of Section 29 described as commencing at a point on the north boundary line of Section 29, bearing North 89°57' West 139.50 feet from the northeast corner of said Section 29; thence South 1°18'45" East 773.20 feet; thence North 89°55'45" West 60.00 feet; thence North 0°58'45" West 773.09 feet; thence South 89°57' East 55.50 feet to point of beginning. Said parcel contains 1.03 acres.

This notice is given by order of the Board of Education of Clarkston Community School District.

Dated: January 10, 1955.

WALTON ROBBINS,
Secretary.

Jan. 13, 14, 15, 1955

Death Notices

BARKHAM, JAN. 14, 1955, Gertrude Edith, 3145 Warren Dr., Drayton Plains, Mich., age 62; beloved wife of Floyd C. Barkham; dear mother of Mrs. William (Mildred) Korthaus and Walter J. Barkham; dear sister of Mrs. John (Henrietta) Miller, William Green, John Green, Mrs. Roy (Elizabeth) Skarritt and Clark Green. Funeral service will be held Monday, Jan. 17, at 2 p.m. at the Coats Funeral Home, 3141 Sashabaw Rd., Drayton Plains, with Rev. Walter Teeuwissen Jr. officiating. Interment in Lakeside Cemetery, Holly, Mich. Mrs. Barkham will lie in state at the Coats Funeral Home after 6 o'clock this evening.

BLAIR, JAN. 14, 1955, MRS. LUCY Brandenburg, 444 E. Pike St., age 64; beloved mother of Mrs. George Morris, Mrs. Robert Ford, John and Joseph Brandenburg; dear sister of Alfred, Edward and Arthur Sylvester. Mrs. Blair is at the Donelson-Johns Funeral Home where arrangements will be announced later.

BUDVESEL, JAN. 14, 1955, ADAM, 2380 Watkins Lake Rd., age 89; beloved father of Louis Budvesel. Funeral service will be held Monday, Jan. 17, at 10 a.m. at St. Michael's Catholic Church. Interment in Our Lady of Sorrow Cemetery, Oxford, Mich. Recitation of the Rosary will be at 8 o'clock Sunday evening at the Brace-Smith Funeral Home.

DOELLE, JAN. 14, 1955, ELMER Jacob, Harrison, Mich., age 59; beloved husband of Mrs. Edith C. Doelle; dear son of Mrs. Jacob Doelle; dear father of Donald and Marilyn Doelle, Mrs. Ilene Borer and Miss Irene Doelle and Jack Boyd; dear brother of Mrs. Alfreda Miller. Funeral service will be held Monday, Jan. 17, at 1:30 p.m. at the Huntoon Funeral Home with Rev. Walter Teeuwissen officiating. Interment in Ottawa Park Cemetery. Mr. Doelle will lie in state at the Huntoon Funeral Home.

INGRAM, JAN. 14, 1955, JOHN, 137 N. Andrews Ave., Lake Orion, Mich., age 91; beloved father of Harold V., Leon J. and Elton A. Ingram, Mrs. Maclay Gumm and Miss Nellie Ingram; dear brother of Samuel Ingram and Mrs. John Bowen. Funeral service will be held Monday, Jan. 17, at 2 p.m. at Allen's Funeral Home, Lake Orion, with Dr. Mont C. Oliver officiating. Interment in Imlay City Cemetery. Mr. Ingram will lie in state at Allen's Funeral Home.

JOHNSON, JANUARY 14, 1955, Donald Roy, 1210 Union Lake Road, R No. 6, Pontiac, beloved infant of Mr. David O. and Mrs. Geraldine B. Johnson; dear brother of David C. and Daniel C. Johnson. Funeral service will be held Monday, Jan. 17, at 10:30 a.m. at the Donelson-Johns Funeral Home with Rev. Orville G. Robinson officiating. Interment in Commerce Cemetery. Baby Roy is at the Donelson-Johns Funeral Home.

In Memoriam 2

IN LOVING MEMORY OF Private Hugh Bickerstaff, killed in action 16th of January 1945.
Not just today but every day,
In silence we remember.
Sadly missed by his parents and family.

IN LOVING MEMORY OF Charles H. Crow who passed away Jan. 15, 1952.
Sadly missed each day
But will live forever in our hearts
His loving wife, son and family

IN LOVING MEMORY OF Arvilla Kent, who passed away Jan 15, 1953.
What is home without a mother?
All things this world may send
But when I lost my darling mother,
I lost my dearest friend.
Sadly missed by Jack Kent, Louise Kent, and family

IN MEMORY OF OUR HUSBAND and father Chriest T. Lange, who passed away Jan. 15, 1947.
Sadly missed by his wife and children.

IN LOVING MEMORY OF MY husband, Robert A. Terrill, who passed away January 15, 1953
A loving thought,
A sacred tear,
Keeps your loving memory
Forever near.
Wife Florence.

Flowers 3

DUNSTAN'S FLOWERS
3484 W. Huron St. FE 2-8301

SCHAFER'S FLOWERS
123 AUBURN FE 2-3173

Funeral Directors 4

DIGNIFIED SERVICES
Kirkby Funeral Home FE 4-1882

Donelson-Johns
FUNERAL HOME
"DESIGNED FOR FUNERALS"

PURSLEY FUNERAL HOME
Air-AMBULANCE-ground. FE 4-1211

SPARKS-GRIFFIN CHAPEL
Thoughtful Service FE 2-5841

Voorhees-Siple
FUNERAL HOME
Ambulance Service, Plane or Motor
FE 2-8378

Monuments 4A

BUY DIRECT AND SAVE
Pontiac Granite & Marble Company
Robert J. & George E. Slonaker
209 Oakland Ave. FE 2-4800

INCH MEMORIALS INC.
Quality memorials since 1894
864 N. Perry FE 5-6931

Cemetery Lots 5

OAKLAND HILLS MEMORIAL Park, 1 or 2 sections 4 graves each. Reasonable. FE 4-1640.

WHITE CHAPEL, 1 4 GRAVE LOT, 1 2 grave lot. Adjoining. OR 3-1782 after 5 p.m.

BOX REPLIES

At 10 a.m. today there were replies at the Press office in the following boxes:

21, 33, 35, 40, 44, 58, 64, 67, 70, 113, 115.

Help Wanted Male 6

AUTO TUNE UP MECHANIC

Experienced man for Buick Pontiac Dealer. Plenty of work. Latest modern equipment. Ideal working conditions. See Bill Turner, Community Motor Sales, 223 S. Main Street, Rochester.

$200 Per Week

Through our proven training program and unlimited supply of leads, you are assured of these earnings immediately. With our pre-arranged appointment plan and powerful TV and radio advertising, you simply write up the orders. If you can sell, rapid advancement is assured for you with the largest and fastest growing company of its type. For personal interview see Mr. Schick, 3409 Cass at Peterboro, Detroit, or in Pontiac, 18 W. Huron St., Room 19, 1 to 5 p.m.

2 FULL TIME OR DAY SALESmen. Must have experience in selling real estate. Apply
RED HORSE CORP.
5019 Cass Eliz. FE 4-2252

EXPERIENCED CABINET MAKers or men handy at woodworking that we can train in our shop. Reply to Pontiac Press, Box 64, giving age and experience.

EXPERIENCED REAL ESTATE salesman, enjoy working in a new office with many features. Busy ground floor location with parking, extra commissions possible. J. R. Hilts—Realtor, 1011 W. Huron, FE 5-6181.

EXPERIENCED SINGLE MAN for chores on farm. Must like cattle. OL 1-5889.

HANDY MAN TO DO MY WORK in Pontiac. Plastering, painting and roof repair. Write me where to contact you for further information. Joseph S. Brown, 244 E. Flagler St., Miami 32, Florida

Help Wanted Male 6

FULL OR PART TIME COMMISsion salesmen. No delivery or credit problems. Chances for advancement. Call FE 2-8251.

HAVE OPENING
For two men in Oakland County
To sell famous White Cross plan. Leads furnished. Averaging $8,000 per year. Phone WOodward 2-7636 ask for Mr. A. Tessler or write Bankers Life & Casualty Co., 941 E. Jefferson, Detroit 7.

HEATING SALES MANAGER. OIL and gas. J. R Neph Co., Oxford. OA 8-3801

IF YOU ARE TIRED OF LOW wages, we have an opening for an aggressive man in our sales organization with unlimited income. For personal interview. FE 4-3573.

JANITOR, ALL AROUND HANDY man, steady job, should be qualified for chauffer's license. References required. Job at Pontiac Airport. Call MR. Begle, Farmington 1598 for appointment.

JOBS
FOR YOUNG MEN

Management Trainee	$250
Sales trainee (some college)	$300
Administrative trainee	$300
Cashier - typist	$250

MIDWEST
Employment Service
506 Pontiac State Bank Bldg.
FE 5-9227

MAN WANTED FOR GENERAL work assisting in subdivision maintenance White. MI 4-6434 after 5 p.m.

MANAGER WITH SALES BACKground. Wanted class 1 motor carrier for Pontiac terminal. Write giving resume of experiences. Pontiac Press Box 66.

NEED A JOB?
Men who have a desire to earn over $500 per month. Car necessary. We train you. Age 20 to 35. Call FE 5-4622 for appointment

NEEDED
Draftsmen, engineering aides, construction inspectors. City of Pontiac. Beginning pay $3,601 to $4,537 depending on qualifications. Requirements are High school education with training in mathematics and drafting or comparable work experience. Vacation, sick leave, insurance benefits. Apply personnel office, 52 E. Pike.

PERSON FOR PAYROLL DEpartment. Replying; State age, experience, knowledge of office machines and last 2 places of employment. Write Pontiac Press Box 70.

PLUMBERS — WORK FOR CONstruction builder. FE 5-7500.

RETAIL SALESMAN
Young man around 30 for local branch to learn the paint business. Some bookkeeping and office experience essential. Some floor selling experience desirable. Salary $3,600 Bonus. For appointment call Mr. Platz, Sherman-Williams Co. FE 4-2571.

Real Estate Salesman
Under forty. Interested in making money. Full time only. Apply in person — Baleman & Kampsen Realty. 377 S. Telegraph Rd.

REAL ESTATE SALESMAN
Opportunity for two aggressive men. Experience preferred but not required. Our office is in the center of a new fast-developing area.
Contact sales manager. All inquiries held in strict confidence.
A. G. ELLIOTT & SONS
31640 Northwestern Hwy. at Middlebelt
JOrdan 4-6121 MAyfair 6-2502

REAL ESTATE SALES
Will consider sales minded energetic man between 25 and 50. We specialize in used home sales. A Member of the Co-operative Real Estate Exchange We pay all advertising and commission rates are high. All appointments held in strictest confidence Experience preferred
LAWRENCE W.
GAYLORD
FE 4-9584 136 East Pike St.

SALESMEN
Good opportunity with reliable Firm for ambitious salesman capable of earning $10,000 per year. 10 miles from Pontiac. Write Pontiac Press Box No. 59

EXPERIENCED BUMP MAN. OL 6-2431 after 5:30.

WOOL PRESSER. COLLIN'S Cleaners, 650 Woodward, Rochester. OL 2-7711.

TRUCK MECHANIC
Must have tools and reference. Union shop. Good working conditions. Day work. Write Pontiac Press Box 81.

TIME STUDY TRAINEE $350 up. Office manager $275 up. BOND EMPLOYMENT AGENCY 53½ W. Huron

TV SERVICE MEN FOR OUTside work. Good pay, must have experience. Apply in person at 919 Orchard Lake Ave.

SALESMAN, OVER 30, WITH CAR. Phone FE 8-0178.

WANTED MAN WITH CAR FOR Dry Cleaning route. Write Pontiac Press Box 88.

WHOLESALE DEALER WANTED: Man with door-to-door selling experience. The W. T. Rawleigh Company expansion program includes opening of Wholesale Headquarters in Pontiac. If you have ability to direct sales force, and maintain stockroom, write for personal interview, Rawleigh's, Dept. MCJ-69A-EO, Freeport, Ill.

Help Wanted Female 7

BEAUTY OPERATOR. NEAT & courteous. Good pay. EULA'S BEAUTY SALON, 266 E. Maple, B'ham. MI 4-6440.

BOARD AND ROOM AND SOME wages in exchange for evening care of 2 school aged children. Pontiac Press, box 63.

EXPERIENCED COOK. APPLY IN person. Tomahawk Restaurant, 2041 Auburn Rd.

CAR BILLER, DEALER EXPERIenced only. Call Mr. Schroll, FE 5-4161.

CAREER GIRLS
See JAMIE FORD, she can help you find the right job

JOBS FOR GIRLS

Sec. to attorney	$250
Sec. to doctor	$300
Jr. Steno-receptionist	$225
Dietician - degree	$250

MIDWEST
Employment Service
406 Pontiac State Bank Bldg.
FE 5-9227

CASHIER
TO WORK 1 TO 9 P. M. TYPE AND SHORTHAND.
BLOOMFIELD FASHION SHOP
1662 S. TELEGRAPH RD.

DEPENDABLE MIDDLEAGED white woman, prefer vicinity of Perry Park, for light housework and child care. Days. References. FE 4-6456.

EXPERIENCED COLORED GIRL for housework, some cooking and small ironing. Stay nights. Private room and bath on Green Lake, $25 a week, uniforms furnished EM 3-3748.

EARN $75, HANDLING BEAUTIful Sterling and fine Bavarian China. Leads plentiful. No canvassing. Car necessary. Commission We train. Call Royal Oak, LI 3-0379 or LI 3-9564.

EXCELLENT OPPORTUNITY FOR woman qualifying. Part time work, no delivery or collecting. 4 evenings a week. Car evening and phone essential. Call MI 4-6277.

EXPERIENCED WAITRESS IN restaurant & soda fountain work for new luncheonette in Sylvan Center, Apply in person, Georges Sandwich Shop, 1018 Joslyn Pontiac.

FULL TIME SALES GIRL for sports wear department. 5 day week. The R. B. Shops, Inc., 142 West Maple, Birmingham.

GIRL OR WOMAN TO LIVE IN Birmingham. Plain cooking, assist with children. Other help employed for heavy cleaning and ironing. Give age, references, experience. Write 545 Suffield or telephone MI 6-4998.

Help Wanted Female 7

EXPERIENCED WAITRESS wanted for night shift, references required. Apply at Tally Ho Foods 6726 Dixie Hwy., Clarkston.

INTELLIGENT, REFINED COLored or white girl, 25 to 45 years old. Light housework. Must be good to children. Plain cooking. Live in. REferences. MI 4-6667.

LADY OVER 30 WITH GOOD phone voice. Salary and commission. Excellent opportunity for one who will work. See Mr. Cleary, bet. 9 a.m. and 12 noon. 226 Dixie Hwy.

MIDDLE AGED WOMAN FOR housekeeping. After 6, FE 4-4450.

NEEDED
STENOGRAPHERS
And
Statistical Typists
Must Be Experienced
APPLY
PONTIAC
MOTOR
DIVISION
Personnel Dept.
GLENWOOD AVE.

OLDER WOMAN TO CARE FOR 6 mo. baby while mother works. Live in, good salary. FE 2-3622 or FE 5-7643.

PERSON FOR PAYROLL DEpartment. Replying; State age, experience, knowledge of office machines and last 2 places of employment. Write Pontiac Press Box 70.

REAL ESTATE SALES
Will consider sales minded energetic woman between 25 and 50. We specialize in used home sales. A Member of the Co-operative Real Estate Exchange. We pay all advertising and commission rates are high. All appointments held in strictest confidence. Experience preferred.
LAWRENCE W.
GAYLORD
FE 4-9584 136 E. Pike St.

TYPISTS
Salary range $2509 to $2,769
Career opportunities
Paid Vacations
Retirement and Insurance Plans and other benefits.
APPLY
Monday, January 17, 1955
9:00 A. M.
OAKLAND COUNTY PERSONNEL OFFICE
2nd floor, county office building
1 Lafayette Street
Pontiac, Michigan

TYPIST, 2ND SHIFT ... $253 up.
Sales manager, assist. ... $250 up.
Machine Bookkeeping opr. $242 up.
Stenographer, short hand ... $238 up.
Comptometer ... $235 up.
General Office ... $200 up.
BOND EMPLOYMENT AGENCY
53½ W. Huron

SALESLADIES FOR DRESSES, coats, millinery dept. Must be experienced. Salary and commission. 5 days week. Vacation with pay, etc. George's-Newports. 74 W. Saginaw.

STENO - CLERK, PERMANENT position, pleasant office. Call Miss Welsh MI 4-5210 between 10 and 12 for appointment.

TELEPHONE
Solicitors. Experienced. Good pay. Call FE 4-2575 and ask for Mr. Taylor.

WAITRESS, DAY AND NIGHT shift. Apply in person, 2041 Auburn Rd Tomahawk Res.

WE HAVE AN OPENING FOR AN experienced beauty operator. Must be fully qualified to do all types of work. Edythe McCulloch Beauty Shop, 608 Pontiac State Bank Bldg. FE 2-7431. Call for appointment.

WAITRESS
Must be 18 and experienced. Ron & Bob's Restaurant, 7903 Cooley Lake Rd.

WHITE MOTHER'S HELPER FOR Franklin Village home. Live in. Own room and bath or furnish own transportation. 2 days off weekly. MA 6-3503.

WHITE HOUSEKEEPER TO GO home nights. 2 school age children. Rochester vicinity. Phone OL 2-9767 or after 5 call OL 2-5131,

Work Wanted Male 10

LIGHT HAULING, ATTIC AND basement cleaning FE 4-3284.

LUMBERMAN, 31 YRS. OLD M.S.C. Forestry graduate from 4 yrs. Lumber merchandising major; 4½ yrs. experience retail lumber, millwork & bldg. supplies At present Ass't Manager Lake Orion Lumber Co. Call MY 2-6534 or write to William Morris P.O Box 182, Lake Orion, Mich.

MIDDLE AGED WHITE MAN wants any kind of work. Handy with tools connected with maintence work. Ph. MA 5-4216.

PLUMBING WORK WANTED. Reasonable, FE 5-1016.

SUPERINTENDENT AVAILABLE Automatic chucking machine. Job shop supervisor. 10 years experience. Supervision of all types; precision tooling and secondary operations. Building maintenance and machine repair background. OL 2-3721.

19 YEAR OLD PONTIAC HIGH SCHOOL GRADUATE WOULD LIKE PART TIME EMPLOYMENT DURING THE AFTERNOON. IF INTERESTED, PLEASE CALL FE 5-3898 AFTER 5:00 P.M.

WALL WASHING PAINTING, ODD jobs. FE 4-0165

WANT CARPENTER WORK, NEW or remodeling, OR 3-4857.

Work Wtd. Female 11

EXPERIENCED WOMAN 22 wants housework and child care. FE 4-5471.

EXPERIENCED WHITE LADY wants housecleaning by hour FE 5-5604.

EXP. PRACTICAL NURSE WANTS work, Nights preferred. FE 5-0974.

GIRL WANTS WORK, BABY SITting or maid. FE 4-9908.

HOUSEWORK BY HOUR, WASHings and ironings. FE 4-8219.

HOUSEWORK BY THE DAY OR kitchen help. FE 5-1606.

IRONING DONE IN MY HOME. FE 5-4930.

MIMEOGRAPHING, TYPING SECretarial service, EM 3-3842.

WANTED IRONINGS, $3 A BUSHel. FE 8-0742.

WIDOW WANTS WASHINGS, FE 2-1394.

Woman would like work by the day. Call FE 2-2744.

WASHINGS DONE IN MY HOME. Work guaranteed. FE 5-3509.

WOMAN WOULD LIKE BABY SITTING EVES. IN THE VICINITY OF BLOOMFIELD HILLS OR BIRMINGHAM. PLEASE CALL FE 2-2744 AFT. 5:00.

PRACTICAL NURSE, 5 YRS. HOSpital experience, wishes duty in private home, days preferred, reasonable pay. FE 2-9239.

PRACTICAL NURSE AVAILABLE Jan. 18. Good ref. Birmingham. Live in. Drive. FE 5-1433.

WOMAN WANTS DISH WASHING, pantry girl or kitchen help. FE 4-1382.

WASHINGS AND IRONINGS. FE 2-3558.

WOMAN WANTS HOUSEWORK, Days or by week. FE 4-9419.

WANTED: WASHING AND IRONings. Good work. FE 4-4300.

WILL BABY SIT FOR WORKING mother, 5 days a week. Live near Sears. FE 8-0731.

Building Service 12

ALL TYPES OF BUILDING PLANS Spec. commercial & residential. EM 34831. Det. TRinity 3-2073.

BRICK, BLOCK AND CEMENT work. Also chimneys. No job too large or too small. Guaranteed work. Ph. FE 4-8694.

BRICK, BLOCK, CEMENT WORK and fireplaces. FE 2-2466.

BLOCK AND CEMENT WORK wanted. MY 3-4163.

CARPENTER

Remodeling kitchens, baths, closets, attics, porches, stairways and garages. FE 4-8833.

CARPENTER WORK, CUSTOM building block and cement work. Work guaranteed. FE 5-5767.

CARPENTRY BLOCK AND CEMent work, etc. FE 5-0782.

CUSTOM BUILDING F. H. A. Financing. Modernizing. FE 4-8470.

Carpenter Contracting

Rough or trim. Get our bid, too. Terms. OR 3-2276.

CEMENT IS OUR SPECIALTY. Floors basements. EM 3-4879.

CARPENTER WORK Alterations, recreation rooms & cabinets. OR 3-2079.

CARPENTER WORK, ALTERAtions modernization, also custom building, OLive 2-7236.

CEMENT WORK; RESIDENTIAL and commercial; free estimate. Raymond Commons. FE 4-8366.

FLOOR SANDING OLD FLOORS A specialty. Call Bill's. FE 2-5789.

FLOOR LAYING, SANDING AND finishing, 10 year's experience. Modern equipment. Guar. work. Free estimates. John Taylor. FE 4-0434.

FLOOR SANDING, LAYING FINish. R. Gardner 401 Central. FE 2-7919.

Garages & Remodeling

Aluminum storm doors and windows. Attics, remodeling, additions, rough and finish. Free estimates. Terms.

G & M Construction Co.
2260 Dixie Hwy. FE 5-9236

GENERAL BUILDING REPAIR, brick, stone and cement work. Plastering and tile work. FE 4-2290.

GUARANTEED ROOFS, ALL kinds. Est. 1916. J. A. Rugus 353 N. Cass. FE 2-3021, FE 2-8946.

JOE FLEMMING, FLOOR LAYing, sanding, finishing. 155 Edison Pl. FE 2-6405.

PLASTERING, RESIDENTIAL, commercial and repairs. All workmanship clean and guaranteed. Free estimates. FE 4-0274.

PLASTERING, NEW AND REPAIR FE 2-2936 evenings.

MASON & CEMENT WORK. FREE estimates. Our work guaranteed. A. J. Webster & Son. OR 3-9402.

R. O. SNYDER, FLOOR LAYING sanding and finishing. Phone FE 5-0593.

WE SPECIALIZE IN CEMENT. Call for estimates. EM 3-4879.

WELL DRILLING 4 AND 6 IN. MI 4-7732.

Business Services 13

A & B TRENCHING

Footing. Water tile. Field tile. FE 5-9061.

ALL MAKES OF FOUNTAIN PENS repaired by factory trained men at our store. General Printing & Office Supply Co. 17 W. Lawrence St. Phone FE 3-0135.

APPLIANCE SERVICE

We service all makes of refrigerators, washers, radios, cleaners, and all types of small appliances. ROY'S, 96 Oakland Ave. FE 2-4021

BLOOMFIELD WALL CLEANERS. Walls and windows. Reasonable. Free est., no obligation. FE 2-1631.

ELECTRICAL SEWER CLEANING

Sinks, Sunday Serv. Ph. FE 4-2012.

EXPERT TREE TRIMMING & REmoval. Ph. FE 5-6593 or OR 3-2060.

ELECTRIC MOTOR SERVICE REpairing & rewinding 218 E. Pike. Ph. FE 4-3981.

Elec. — Sewers Cleaned

24 hr. service. No results, no charge; chemically treated at no extra cost.

Roto-Re Sewer Cleaners
FE 8-1317

HOUSE RAISING AND FOOTINGS put in Septic tanks and field drains installed. FE 2-4137. Free estimates.

PLUMBING AND HEATING, H. S. Compton & Son. FE 4-3767, OR 3-5078

PLASTERING
FE 5-0639, FE 5-5925, Leo Lustig

ROBERT H. CHAPIN PLUMBING and heating. Phone FE 5-3479.

RELIABLE JANITOR SERVICE. Windows, walls and tile floor cleaned. FE 2-6747. Clarence Williams

SEWING, MENDINGS AND Alterations. FE 4-1196.

SAWS, PRECISION MACH. FILED D. W. Fitzwater FE 4-2697.

TREE TRIMMING AND REMOVal. Free estimate. FE 4-8805, FE 4-9629.

WOULD LIKE CONTRACT. WE have the place to make crates and boxes, etc. Have some equipment. MI 4-3697.

Bookkeeping & Taxes 14

BOOKKEEPING—TYPING of all kinds. Tax service. 210 S. Telegraph Rd. FE 5-0676.

Foot Specialist 15A

DR. A. A. KANTER, FOOT SPEcialist, 3½ S Saginaw St. FE 3-7526.

Furniture Refinishing 16A

REPAIRING, ANTIQUES A SPEcialty, FE 5-0162 FE 5-7332.

Income Tax Service 17

BOOKKEEPING & TAX SERVICE L. FITZWATER
15 Maynard Ct. FE 5-5878

BURTON E. STEVENS
Home calls by appointment. 835 Melrose Ave FE 2-1351.

INCOME TAX SERVICE. LARAH Fitzwater. FE 5-5878.

SAVE MONEY

Let us file your return for you. 43 Clark St. FE 4-1444 for appointment.

Laundry Service 18

AUBURN HGTS. LAUNDRY SERVice. Pick up and delivery. FE 5-7722.

CURTAINS DONE, REASONABLE. FE 2-8726.

CURTAINS, NYLON & ALL MAterials expertly finished in latest equipment. Cotton rugs, all sizes, washed & fluff dried. AUTOMAT LAUNDRY, 25 N. Telegraph Rd. near Tel-Huron center, FE 5-6804

LACE CURTAINS PLAIN OR RUFfled beautifully finished Pontiac Laundry. Phone FE 2-8101.

FOR FAMILY LAUNDRY SERVice, Ph. Pontiac Laundry, FE 2-8101.

Moving & Trucking 19

AA-1 MOVING, TRUCKING, PICKup and delivery. Good service at reasonable rates. FE 4-1803 anytime

LIGHT HAULING, ODD JOBS. Cheap, OR 3-2991, FE 7-0171.

HAULING SAND, GRAVEL OR fill. Any time, any place. FE 2-7698

LIGHT AND HEAVY TRUCKING. Rubbish hauled, FE 2-0603.

LIGHT HAULING AND RUBBISH. Call Bill, FE 5-5933.

LIGHT HAULING AND MOVING. Reasonable rates. OR 3-4274 anytime.

MAN with '55 PICKUP WANTS hauling, odd jobs. OR 3-9644.

O'DELL CARTAGE

Local and Long Distance Moving. Phone FE 5-6606.

Trucks to Rent

TRUCKS TRACTORS AND EQUIPMENT.
½ Ton Pickups 1½ Ton Stake and Dump Trucks

Pontiac Farm and Industrial Tractor Co.
Open Daily Including Sundays
FE 4-0467 — FE 4-1442

REDUCED RATES

Large van to serve you. Smith Moving. FE 4-4864.

SUDDEN SERVICE—ASHES, RUBbish, and light trucking. FE 4-6639.

VOLLMAR MOVING AND STORage. Agents for N. American Van Lines. Large vans anywhere in United States. Quick service. FE 5-8562 341 N. Perry.

INCINERATORS CLEANED, ASH or rubbish hauled. Clean up. FE 4-5134.

Painting & Decorating 20

A-1 DECORATING, PAINTING and wall papering Call for estimate. FE 4-0255.

A-1 PAINTING PAPERHANGING. Paper removed. Estimates. FE 4-6916.

DO IT EARLY MAKE ME AN offer now. I'll do the job. Part time. All money to go to church work and charity. FE 5-5123.

PAINTING AND WALLPAPERing, C. White, OA 5-3807 or FE 2-9756.

Painting, Wall Washing

Free estimates. Reasonable. FE 2-2706.

PAINTING AND WALL WASHING. Free estimates. FE 4-0173.

PAINTING, PAPERHANGING WALLS CLEANED TUPPER, OR 3-7061

PAINTING AND PAPERING Mason Thompson, FE 4-8364

WOMEN WANT WALL WASHING, painting OR 3-2284 or OR 3-0494.

WALL WASHING AND PAINTING. Free estimates. FE 5-2211.

Physiotherapy 21A

DAY & EVE. MASSAGE THERapy & special foot technique. 72 Elm St., FE 4-3851.

GRAD. MASSEUR. EVES. AND weekends. Home calls. FE 2-1214.

Television Service 22

DAY, NIGHT TV SERVICE FE 5-1296 FE 5-8390 M. P. STRAKA

EXPERT TV SERVICE

IN YOUR HOME—ALL MODELS
LARRY'S RADIO & TV
FE 5-9527

GUARANTEED TV REPAIR ANY MAKE. FE 4-9736 ANDY CONDON'S Radio & TV 127 S. Parke St.

HOME SERVICE CALLS DAY OR NIGHT
MITCHELL'S TV
448 E. Pike FE 2-3871

Typewriter Service 22A

TYPEWRITERS RENTED Mitchell's 123 N. Saginaw St.

TYPEWRITERS AND ADDING Machine repairing. Expert work, General Printing and Office Supply Co., 17 W. Lawrence.

Upholstering 23

THOMAS UPHOLSTERING 34 S. TELEGRAPH FE 5-8888

SLIPCOVERS, DRAPES & BEDspreads. You material. FE 5-5797.

DRAPES, SLIP COVERS, MATERials. Beadle, FE 5-1927.

EAKLE'S CUSTOM UPHOLSTERing, 6174 Cooley Lake Rd. EM 3-5641. Free estimate.

Lost & Found 24

GIRL'S GLASSES, BRIGHT BLUE frames, in case. Vicinity Webster and Washington schools. FE 2-3759 after 5:30

LOST SCOTCH COLLIE, RUST and white, in Dec. Vicinity Drayton, Male, "Dusty". FE 4-6223.

LOST: BROWN FEMALE DACHshund. Answers name "Gretel." License 19760. Lost Sat. Reward. FE 5-7073, 2200 Odette.

LOST: BLACK AND WHITE small male cocker. Vicinity of Bald Mt. area. FE 2-3290 after 4.

LOST: YELLOW POMERANIAN dog. Vicinity of Hatchery Rd. OR 3-4799 or FE 2-3044.

LOST: 1 PACKAGE CONTAINING medicines. Wed. night in parking lot of Huron Theater. FE 5-8296 or FE 7-0246.

LOST: LADIES WHITE HELBROS wrist watch. Reward. FE 5-9588.

LOST: BLACK AND WHITE Brittany Spaniel, short tail, vicinity of Drayton Plains. Child's pet, OR 3-9153.

LOST NEAR WOLVERINE LAKE and Commerce Rd. red cocker, male Family pet, 5 years, 2 warts under nose. Wart on right lower lip near cheek. Pleasant Ridge. Large Reward. MArket 4-2122

WHITE AND BLACK BEAGLE blue tick hound. Lost Wed. morning in the vicinity of Durant St. Reward. FE 4-1338.

Hobbies & Supplies 24A

BACKENSTOSE, 15 E. LAWRENCE for games, Scrabble $3.; paint by number sets, $1.69 up (frames to fit, Italian pottery, FE 2-1414.

CHINA PAINTING, TEXTILE painting, oil shiva painting, metal craft, stone cutting and polishing. Taught day or evenings. 6153 Hackett Rd. Phone FE 2-0682.

INVENTORY SPECIALS

Demonstrators, all like new. Pony 35 mm $23.50; Retina 2A reg. $127.50, new, $95; Argus C4 $67.50; Revere 85 projector & case $91.50; Kodak Brownie projector $46.50; Paxette No. 2 with wide angle & telephoto lens, $119.50; Ednit 35 mm $19.50; 16 mm Kodak reveal ma., movie camera $127.50; Kodak deluxe photo lab kit $9.95. PADDOCK FILM SERVICE, 1056 W. Huron, FE 5-0793.

Notices & Personals 25

AUDIVOX HEARING AID, RM 10, 101½ N. Saginaw. FE 4-0539.

ANY GIRL OR WOMAN NEEDING a friendly adviser, contact Mrs. Vernor Vie. Phone FE 2-8734. Confidential. The Salvation Army.

BRICK MASONS

Have your old level repaired. Work guaranteed and reasonable Fast service 648 Cass Lk. Rd. halfway between Dell's Inn and Keego Harbor.

DAINTY MAID FOR SUPPLIES. Mrs. Burnes. FE 2 8814. 93 Mark.

DETECTIVE SERVICE — DOMESTIC & commercial. MAple 5-7861.

100 WEDDING INVITATIONS. $7.50 Sutherland Studio. 18 W. Huron Printed napkins — fast service.

"ITS" OVEN CLEANER REmoves crust. No scouring or scraping "ITS" cleans like new. Waite's Notions.

IN DEBT?

If you are having trouble meeting your payments, see us today. MICHIGAN CREDIT COUNSELORS INC. 41½ S. Saginaw above Oakland Theater. FE 8-0456.

KNAPP SHOE REPRESENTATIVE OR 3-1592

ON AND AFTER THIS DATE, Jan. 15, 1955, I will not be responsible for any debts contracted by any other than myself. George W. Holmberg, 285 Highgate, Crescent Lake, Pontiac, Mich.

REDUCE
Are you overweight? Tired? Constipated? Try our safe scientific quick method Individual nutritional programs. Call FE 4-4131.

Wtd. Child. to Board 26

CARE FOR CHILD, NOT UNDER 3 yrs. FE 4-0417.

DAY CARE FOR CHILDREN IN licensed home. FE 2-2086

EXC. CARE, AUBURN HEIGHTS, by day or week. FE 7-0637.

EXCELLENT CARE IN HOME BY day. FE 4-7469

FULL CARE OF SMALL BOY. Also, day care. FE 5-5926

MOTHERLY CARE. COUNTRY home, License. EM 3-2961

2 EXCELLENT CARE IN LIcensed private home. School bus. MA 6-2760.

WILL KEEP CHILD WHILE PARents work. FE 5-1606.

Wtd. Household Goods 27

CASH FOR SMALL RADIOS AND record players. FE 5-8755.

FURNITURE NEEDED

Entire home of odd lots. Get the top dollar. Will buy outright or sell it for you. B. B Community Sale. Ph. OR 3-2717.

ONE O. PONTIAC'S LARGEST furniture buyers Cash waiting. FE 4-7581.

LET US BUY IT OR AUCTION IT for you. OA 8-2681.

WANTED ANTIQUE DISHES AND oil lamps. MY 2-1521

WANTED FURNITURE

If you have anything for sale and want prompt courteous service and the highest price in cash, call

L & S SALES CO.

OAKLAND COUNTY'S LARGEST USED FRUNITURE BUYER
FE 2-2866.

WANTED TO BUY ALL TYPES of furniture. Ph FE 2-5823.

Wtd. Miscellaneous 28

4 DRAWER LEGAL FILE, ALL metal, in good condition.

K. G. HEMPSTEAD
102 E. Huron FE 4-8284

Money Wanted 28A

WANTED TO BORROW $5,000 AT 8 per cent. OR 3-4197.

Wanted to Rent 29

COUPLE WITH 10 MOS. old baby desire 5 room unf. house. Close in. Reasonable rent. Will give excellent care. References. FE 8-1215.

FREE SERVICE TO ALL LANDlords. Qualified tenants furnished. RUSSELL H. YOUNG RENTAL AGENCY. FE 4-1444.

MAN WOULD LIKE ROOM IN private home, no other roomers. Write Box 58, Pontiac Press.

TEACHER AND FAMILY DESIRE house to rent near N. Cass Lake Rd. OR 3-7014.

5 OR 6 ROOM HOUSE BY STORE manager, 3 children. Reasonable rent. FE 2-9234.

WTD.: BUILDING SUITABLE FOR light manufacturing. Minimum size 40 by 60. Prefer west side of Pontiac. OR 3-7261.

WORKING MOTHER WITH TWO school children wishes to rent a furnished house, or park trailer house at a private home. Mrs. Emma Ellis, Box 85, Clyde, Michigan.

Share Living Quarters 30

WORKING GIRL OR WOMAN TO share pleasant comfortable apt. Call FE 5-8701 after 5:30 p.m.

Wtd. Transportation 31

COLLEGE STUDENT WANTS daily ride to and from Ann Arbor or Ypsilanti 7 a.m. and 4 or 5 p.m. Will share expenses. OR 3-9577.

WANT RIDE TO FLINT, FE 2-1278.

Wtd. Contracts, Mtgs. 32

FAST Action!

If you have the contract—we have the ready money. Clark Real Estate. Phone FE 4-6492. Ask for Mr. Clark

Highest Prices Paid

On land contracts, get our FREE estimate.

NICHOLIE & HARGER CO.
33 W. Huron St. FE 5-8183

MODERN LAKE FRONT HOME or small acreage. Phone EM 3-8326.

Unlimited $

For buying land contracts. Fast courteous action. For immediate results, call Mr. Johnson or Mr. Joll, personally.

A. JOHNSON, Realtor
FE 4-2533
1704 S. Telegraph Rd.

5% MORTGAGES

ON FARMS OR SUBURBAN from ½ acre with 100 foot frontage. No appraisal or losing fees.

B. D. CHARLES
Equitable Society 1717 S. Telegraph
FE 4-0521: Eve. FE 5-8891

TO GET THE MOST FOR YOUR land contract Realtor Partridge is the "bird" to see 43 W. Huron St. Phone FE 2-8316.

IMMEDIATE CASH FOR YOUR land contract or equity in your home.

K. L. Templeton, Realtor
2339 Orchard Lake Rd. FE 4-4563

CASH FOR LAND CONTRACTS. H. J. Vanwelt, 4540 Dixie Hwy. OR 3-1355.

WE HAVE
$200,000
At our disposal to purchase new or seasoned land contracts for our clients. See me before you sell. ASK FOR BOB MAHAN.

To Buy—To Sell—To Insure
YOU BUY IT—WE'LL INSURE IT

MAHAN
REALTY CO., REALTORS
CO-OPERATIVE MEMBERS
Open Evenings and Sundays
1075 W. Huron Ph. FE 2-0263

CASH SETTLEMENT

Bring your land contract to us for quick sale. Low discounts. FE 5-9975 or FE 8-0441. Ask for Ted McCullough.

J. C. HAYDEN, Realtor
86 E. Walton Blvd. Open 9 to 6

WANTED: BUYERS FOR LAND contracts on new unfinished houses. Beautiful location, half acre home sites near Adams and Auburn Rd. 25 per cent discount. FE 5-9522.

MODEST MAIDENS By Jay Alan



"I don't know anything about him except that he's single, has a college degree, and $32,765.35 in the bank!"

Wanted Real Estate 32A

ACREAGE—VACANT

From 5 acres up to 500 needed for development in and near Pontiac. For a quick deal, call us today.

Edw. M. Stout, Realtor
77 N. Saginaw St. FE 5-8165
Open Evenings 'til 8:30

COMPLETE Real Estate Service

Want to trade your present home on a new or used house? We buy, sell, and trade property from N.W. Detroit to Pontiac. We build on your lot or ours, many lots with and without lake frontage or privileges. Land available for builders: acreage, or will subdivide to suit. Many commercial properties available.

SYLVAN REALTY CO.
2339 Orchard Lake Rd., Pontiac
FE 2-6144 FE 8-0280

GILES

WE SOLD YOUR NEIGHBOR'S HOUSE, WE CAN SELL YOURS WE NEED LISTINGS.

GILES REALTY CO.
92 W. Huron FE 5-6175
Open 9 till 9

WILL BUY OR LIST YOUR LAKE property. Purchasers waiting.

R. F. McKINNEY
Office 8800 Commerce Rd.
Ph. Pontiac EM 3-8311
UNiv. 1-5798

Johnson

(HAS DONE IT AGAIN)
That's right folks. We have sold over 90 per cent of our listings and are desperately in need of all types of property to sell. For quick and courteous action, call

Office Open 9-6

A. JOHNSON, Realtor
FE 4-2533
1704 S. Telegraph Rd.

LET US SELL YOUR HOME. WE have buyers waiting, if you want cash for your home, we can get G.I. or F.H.A. financing, we buy sell or trade, a full force of six experienced salesmen to serve you. Call today, move tomorrow.

Russell Young

REALTOR
472 W. Huron FE 4-4528
Open Eves. till 9 Sun. till 5

TRADES
Larger homes for smaller, city property for suburban or farms, homes for incomes, large down payments are scarce, trade your equity. Trades made to satisfy all parties concerned. Call us, no obligation.

DORRIS & SON
REALTORS CO-OP MEMBERS
782 W. Huron FE 4-1587

MAHAN HAS BUYERS

YOU WANT ACTION
The demand is great. Our sales force is exceptional. We need your listing and will certainly do our utmost to please you. Our 17 years of satisfactory Real Estate dealings in Pontiac assures us that you will be satisfied. We handle all details for financing and closing. Call us today to list your property.

To Buy—To Sell—To Trade
YOU BUY IT—WE'LL INSURE IT

MAHAN

REALTY CO., REALTORS
Open Eves. 'til 9 Sun. 10-4
REALTY CO. REALTORS
Member Co-op. Real Est. Exch. Inc.
FE 2-0263
1075 W. Huron
NEXT DOOR TO BRANCH POST OFFICE

WE HAVE BUYERS FOR 4 TN 6 room houses.

K. G. Hempstead, Realtor
102 E. Huron Street
FE 4-8284 Eve. FE 2-1317

ISN'T IT LOGICAL?

If you live in the Waterford, Drayton, Clarkston or surrounding lake areas, to list your property with a firm that concentrates on selling exclusively in your area?

WHITE BROS.

REALTORS
Phone OR 3-1972 or OR 3-1769
Open 9 to 9: Sun. 1 to 5

LISTINGS WANTED
ED. NORDMAN
REAL ESTATE
ROMEO, MICHIGAN
PLateau 3-3567

IF

You want your home sold. If you want a fair and accurate appraisal. If you want fast action. If you want all of these then call us now. We need listings, and need them today. The buyers are waiting.

Edw. M. Stout, Realtor
77 N. Saginaw St. PH. FE 5-8165
Open Eve. 'til 8:30

SMALL HOMES TO SELL GEO. I. SCALES, REALTOR
86½ N. Saginaw FE 2-5011

SELL THE SURPLUS through Classified Ads. Land, livestock, machinery, anything! Dial FE 2-8181.

Wanted Real Estate 32A

HAVE CLIENT FOR A 3-5 BEDroom home inside the city. Can pay $4,500 down. Call J. A. Taylor Realtor FE 4-2544.

LISTINGS WANTED

Farms business and commercial properties.

Roy Knauf, Realtor
26½ W. Huron FE 2-7421

RIDGEWAY

NEEDS YOUR PROPERTY
Will list, buy, sell or trade. Call us today.
975 Baldwin FE 4-6203

GREEN LAKE OFFICE

(ON GREEN LAKE)
"HEDQTRS. FOR ALL LAKES"
Cottages, homes. Lots and estates Since 1925—LIST IT HERE
NORMAN P. RICE
7070 COMMERCE RD. EM 3-4412
WOodward 5-7744 Rings here

NEED SMALL HOME. THELMA M. Elwood Realtor, FE 4-2583.

WTD: HOMES, FARMS & PROPerties. Carroll G. Porritt 26½ W. Huron. FE 2-7124.

Wanted: Homes, Farms, Land Contracts

PAUL M. JONES REAL ESTATE
832 W. Huron FE 4-3505

PHONE OL 1-6651

If interested in cash for your equity, land contract, lots, farm, acreage, city property

WE BUY, SELL, AND TRADE
CLARK REAL ESTATE
1927 E. Auburn Rd.
Eves. FE 2-1317 — FE 2-1843

LISTINGS WANTED

We need listings on all types of real estate. Qualified buyers waiting. Prompt personal and efficient service on your call. Also have investors who will pay cash for your equity on well located homes.

PAUL D. HAMMOND
26½ W. Huron St. REALTOR
FE 5-7741 Eves. FE 5-4714.

CASH
48 HOURS
FOR YOUR HOME EQUITY
ASK FOR
WRIGHT OR VALUET
345 Oakland Ave.
FE 5-9441 FE 5-0683

Rent Apts. Furnished 33

1 LARGE ROOM, BASEMENT. Private entrance and bath. 1 or 2 men. FE 5-3647.

1 ROOM, KITCHENETTE AND private bath. Adults only. 290 N. Paddock, Alberta Apts.

1 RM. COMBINATION, PRIVATE bath and entrance. FE 2-7797.

APT. FOR 1 OR 2 ADULTS, CLOSE in, utilities furn. No drinkers. FE 2-5236.

1 OR 2 QUIET HOUSEKEEPING rooms for quiet gentlemen. 133 E. Howard.

2 ROOMS, MEN OR WORKING couple preferred. FE 43135.

NEWLY DECORATED 2 ROOMS and bath. FE 5-2555.

2 ROOMS, BABY WELCOME. SEE Caretaker, 21 Steinbaugh Ct.

2 ROOM, KITCHEN AND BATH, child welcome. 431 N. Perry.

2 ROOMS, PRIVATE ENTRANCE. Adults. 720 Mt. Clemens.

2 RMS. PRIVATE ENTRANCE. Adults only. Utilities. FE 4-1319.

2 ROOMS PARTLY FURNISHED. 1 small child welcome. 283½ S. Edith.

2 LARGE ROOM BASEMENT apt. Private bath. Gas heat. Child welcome. No drinkers. Gingellville. FE 5-1927.

2 ROOMS CLOSE IN. CLEAN linen. Men. FE 4-5837.

2 ROOM LAKEFRONT. WASHING facilities. MY 2-1981.

2 ROOMS, ADULTS ONLY. 13 Florence.

2 ROOM PRIVATE BATH, adults FE 4-7271.

2 ROOMS FOR 1 OR 2 CLEAN girls. 300 N. Saginaw St.

2 AND 4 ROOM. PRIVATE BATH. 107½ N. Saginaw. Apply Apt. 1, after 4:30 p.m.

2 ROOM FURN. APT. INQUIRE 25 Judson.

2 ROOMS AND BATH, NEAR Auburn Heights, couple only, no drinkers. FE 4-6532.

LIVING ROOM, BEDROOM, kitchenette, private bath and entrance, couple. 102 Summit.

2 ROOM APARTMENT, PRIVATE entrance, private bath, young baby welcome. Rent monthly at 63 Poplar off Baldwin.

2 AND 4 ROOM APTS. LEASE until June 1st. Children welcome. $50 deposit. Phone OR 3-7218.

2 ROOM APARTMENT CHILdren welcome. FE 5-0956.

2 ROOM, QUIET COUPLE, PRIvate entrance. FE 2-1559.

3 ROOMS, MEN PREFERRED, No drinkers, 106 S. Edith.

3 ROOMS, CLOSE IN, SUITABLE for 2 or 3 gentlemen. FE 4-5269.

3 ROOM APT. WEST SIDE. PRIvate bath and private entrance. FE 2-6436. Near Gen. Hospital.

3 ROOM FURN. ALL UTILITIES. No children. 95 Seminole.

3 ROOMS, PRIVATE BATH AND entrance. Working couple. 1430 Parkway, Sylvan Lake, FE 2-1162.

3 ROOMS FURNISHED, ON BUS. 686 Ojesta, off Oakland

3 ROOMS AND BATH. PRIVATE. Couple who work days, no drinkers. FE 2-6555.

BEAUTIFUL 3 ROOM APT. TILE bath, garage. Employed couple or 2 men. Near Waterford Twp. High School. 1704 Crescent Lake Rd.

3 ROOMS AND BATH, COUPLE only. Near Fisher Body. Inquire 109 Dresden.

CLEAN, LARGE 3 ROOM WITH private bath and entrance, Child welcome. All utilities furnished. TV available See this apt. at 421 N. Perry.

3 ROOM, MODERN, CLEAN, partly furnished, 11 N. Johnson.

3 ROOMS, PRIVATE BATH, 80 Lafayette St.

4 ROOMS AND BATH, PRIVATE entrance. West side. FE 2-1072.

UPPER 4 ROOMS AND BATH, private entrance, electric stove and refrigerator, heat furnished. North side, good reansportation. Couple only, rent $85.00. FE 2-0798

4 ROOMS AND BATH. 2 CHILdren welcome. Nicely furnished. 405 N. Perry.

Rent Apts. Furnished 33

LARGE LOVELY 4 AND BATH. Near Airport Adults. OR 3-1943.

5 ROOM LOWER FURN. APT. $90. per mo. EM 3-4207. Children.

AT LAKE ORION, MODERN apartment. MY 2-4662.

APT. UTILITIES FURN. PRIVATE bath & entrance. Couple only. FE 7-6157.

4 ROOM FURNISHED, HEATED apartment in Keego Harbor. Adults. 2363 Hester Ct. FE 4-4618.

AT WIXOM. 4 ROOMS, UPSTAIRS, private entrance. Adults only. MA 4-1025. Seen by appt. only.

BACHELOR APARTMENT. MAN or woman. Modern, private entrance linen laundered. FE 4-2970. 1761 Baldwin

CLEAN KITCHENETTE APARTment. $15 per week, all utilities furnished. OR 3-9389.

PRIVATE 3 & BATH SQUARE Lk., $15 plus utilities. FE 8-1370.

SMALL, ADULTS, REFERENCES. FE 2-5262 before 10, after 6.

LARGE 3 ROOM AND BATH. Adults preferred. 193 Florence.

LARGE, WARM ROOM. UTILIties furn. Prefer men. Quiet, Private entrance. 36 Florence.

SMALL APT. WORKING COUPLE preferred. Near Blue Sky theater After 4:00, 2043 Allerton Rd. FE 5-3741.

YOUNG LADY TO SHARE PENThouse with librarian. 25 Williams St.

UPPER FURNISHED APARTment very large rooms. 18 Stout St. FE 5-4547 before 5:30 p. m.

Rent Apts. Unfurnished 34

2 ROOMS, $60 A MONTH WITH utilities furnished. FE 4-0070.

2 LARGE ROOMS, PRIVATE BATH and entrance, utilities furnished, no children, see caretaker in basement, 99 Franklin Blvd.

2 ROOMS AND BATH, OFF PERry. 890 Robinwood

ORTONVILLE, 2 LARGE ROOMS. Electric stove, refrigerator. Share bath. Heated. $12. 109 Mill. MA 5-9681.

KITCHENETTE, 2 ROOMS, BATH, private entrance, newly decorated. Children. OR 3-8641.

2 ROOMS AND BATH, HEAT, lights, hot water. 547 Auburn.

2 AND BATH, REFRIGERATOR, stove, heat, hot water. FE 2-7425.

FURNISHED FLAT, 2 BEDROOMS, heat furnished, newly decorated. OR 3-2805.

2½ ROOMS WITH STOVE AND refrigerator, adults. FE 4-8135.

3 ROOM APT. UTILITIES FURN. Near State Hospital. OR 3-1083.

3 ROOM APT. WITH STOVE & refrig. 93 Murphy, rear door.

3 ROOM UNF. APT. ADULTS. 57 Mechanic.

3 ROOM PARTLY FURN., CLOSE in, near Pontiac High. FE 5-1606.

UNF. APT. 3 ROOMS AND BATH. FE 4-7361.

3 ROOM AND BATH. REFRIGERator and stove. West Side. FE 5-5565.

3 ROOMS, $65 A MONTH WITH utilities furnished. FE 4-0070.

CLEAN, WARM, PRIVATE 3 & bath. Garage, adults. FE 8-1414.

3 ROOM AND BATH. BASEment apt. clean, close in. No children. FE 4-4044.

3 LARGE CLEAN ROOMS AND bath. FE 2-2160. 146 N. Johnson.

3 ROOMS SHARE BATH. Auburn near Adams. FE 7-7734.

4 ROOMS AND BATH. NEWLY decorated oil heat, refrigeration and stove. MA 5-9821.

4 ROOM AND BATH UPPER. ON Dixie Hwy. Ph. Holly, Melrose 7-1498.

4 ROOM APT. HEAT FURN. Inquire General Market. FE 3-9334.

4 ROOMS, UTILITIES. ADULTS. FE 2-2466 after 5:00.

4 ROOMS AND BATH WEST OF Fisher Body. Quiet couple only. FE 2-6550.

4 ROOMS, BATH HEAT LAKE privileges. 1 child. On Wolverine Lake. $60 per month. MA 4-1204. 221 Angola, Walled Lake.

4 ROOMS RECEPTION HALL, private bath and entrance, basement Baby welcome. Utilities furnished. See caretaker, 21 Steinbaugh Ct.

4 ROOMS AND BATH. FE 2-6113.

DRAYTON PLAINS

4 rooms, modern, heated. Over Keego Hardware in Drayton Plains. $55 per month.

FE 2-2944

5 ROOMS AND BATH, SECOND floor. OR 3-4817.

5 ROOM UPPER. TILE BATH, porch and basement Utilities extra, adults. FE 5-6410 or FE 5-4008.

7 ROOM UPPER FLAT. WOLVERine Lakefront. MA 4-3247.

LAKE ORION, 4 ROOMS AND bath, 330 Anderson. MY 3-7171.

NEW AND MODERN, 2 BEDROOM cottage. Furn. MY 3-2895.

3 NICE ROOM APARTMENT WITH electric stove. Near lake. OR 3-9696.

SMALL APARTMENT WITH HOT water, couple preferred. $10 a week. Call between 4 p.m. and 9 p.m. FE 4-5271.

TWO 2 ROOM AND BATH APARTments—$50 and $60. Utilities and stove included. No children. NICHOLIE & HARGER CO. FE 5-8183.

WATERFORD VILLAGE
Ready for occupancy approximately February 10th, ten new 1 bedroom all brick apartments with living room, kitchen, bath and utility. A small deposit will reserve one for you! See—

WHITE BROS.
REALTORS
5660 Dixie Hwy. Waterford, Mich.
Phone OR 3-1972 or OR 3-1769

Rent Houses Furnished 35

1 BEDROOM MODERN HOT WAter heat. Vicinity of Pontiac Lk. EM 3-5333.

2 BEDROOM HOME. FULL BASEment. Children welcome. $65 a month.

C. Pangus Ortonville 132

2 BEDROOM HOME ON LAKE front. $60 a month. EM 3-5263.

3 ROOMS, BATH AND UTILITY. $45 per month. FE 4-9920.

3 ROOMS, PARTLY MODERN. 1 child. 3185 Pridham, Keego.

3 ROOM HOUSE, LIGHTS, GAS. $35 a month. 2707 Dean Drive, Duck Lake. Key next door.

3 ROOMS, MODERN, STOVE AND refrig. furn. Walled Lake. MA 4-1039.

Rent Houses Unfurn. 36

ORTONVILLE: ATTRACTIVE 2 bedroom duplex, oil furnace, automatic hot water tile bath, $80. month. 723 Wolfe Rd., 1 mile S.W. Ortonville, off M15. Key across road. MI 4-9133.

2 BEDROOM, OIL HEAT, AUTO. hot water $70 month. Write Pontiac Press,

For Sale Houses 43

IDEAL BUSINESS FRONTAGE with excellent modern 2 bedroom home. Many fine features, oil heat, 4½ acres, Elizabeth Lake Rd. near M-59 FE 4-5931.

HOUSES AND INCOMES OF ALL kinds. Also building G.I. homes. P. W. Dinnan and Son, 66 West Huron.

HOUSE TO BE MOVED OFF premises. 1½ bath, natural fireplace. Must be seen to be appreciated. For further information, phone OR 3-9849 or FE 5-8895.

6 ROOM BRICK, GAS HEAT, 2 car garage, 2 lots, income. Priced to sell. Woodward Estates, FE 2-6718.

BIRMINGHAM
2 bedroom bungalow in good condition. Separate dining room. Full basement, 2 car garage. Storms & screen windows. New oil furnace & hot water heater. Very low down payment. Only $9,250.

WALSH, JAMES & WASEY CO.
Midwest 4-6500

FOR COLORED FAMILY
Attractive 3 bedroom modern home, almost new. Oil furnace, 1 car garage. Price $10,500, terms. For information call Mrs. Spears. FE 5-8963 Russell A. Nott, Realtor. 170 W. Pike. FE 4-5805.

6 ROOM HOUSE, BASEMENT, 3½ lots. $6000, $2000 down.

7 rooms, basement, large rooms, sleeping porch, 2 car garage. 3 lots. $15,000, $3500 down, Terms.

Other good buys.

C. Algrim

Walled Lake MArket 4-2602
2215 Pontiac Trail
Wixom Market 4-1444
4934 Pontiac Trail

YOUNG

WEST SIDE
See this 8 room home and you will agree this home is today's best buy, ideal location on paved street, with large rooms, full basement, auto. oil heat, 2 car garage, asking only $12,500. It will be a pleasure to show you this home, call today.

$550 DOWN
4 room home in north of city, large lot, ideal for small family, practically at a give away price of only $3100.

$1500 DOWN
A 2 story single dwelling of six rooms, this home is just about the most comfortable one you'll find in a long time. Full basement, close to down town on paved street, priced way below market at $7400, full price.

Russell Young
REALTOR
412 W. Huron FE 4-4525
Open Eves. till 9 Sun. till 5

OPEN
Sat. & Sun. 9 - 9; Daily 12 - 9.
Vets, No Money Down
MODEL LOCATED AT:
33 East Fairmont
½ block east of Baldwin
SEE DISPLAY AD, PAGE 19
Built by
YALE CONSTRUCTION CO.
Sold by
HANNAN
LIncoln 4-4900

SYLVAN VILLAGE
Sam Warwick has 1 large face brick 3 bedroom home full basement, tile bath, real plaster, natural fireplace, knotty pine paneling, gas heat. Complete with breezeway and 2 car garage with radio controlled doors. Large corner lots. Paved street, sewer installed. $24,900. FE 2-2105. FE 4-5090 Open Sunday.

CLARK

ZONED FOR BUSINESS, this fast growing business district over 235 ft. of frontage along with this 5 room Ranch Type home consisting of 2 bedrooms, 19 x 13 living room, 3 pc. bath, combined kitchen and dining room, utility room, auto. oil forced heat, alum. storms and screens. Full price only $8,900, terms.

NORTH SUBURBAN, room for a nice garden, along with the raspberries, strawberries, fruit trees, and plants, which are all ready there, this 4 room bungalow has 2 bedrooms, living room 12 x 22 ft., combined kitchen and dining room full basement, furnace, 2 car garage, large lot, priced at $10,500 with Terms.

INDIAN VILLAGE 5 room, 2 bedroom home, living room, dining room and modern kitchen, full basement, gas heat, gas hot water heater, 2 porches, and garage, paved drive. This home has copper plumbing, alum. storms and screens, oak floors, plastered walls. Only $2000 down.

WEST SUBURBAN—Ranch Type home, 2 bedrooms, large living room, modern kitchen, full bath, auto. oil heat, utility room, built on a large corner lot, close to a Golf Course, This home can be had for $2300 down.

CLARK REAL ESTATE
1362 W HURON STREET
FE 4-6492 OPEN EVENINGS.

2 BEDROOM HOME NEAR PONTIAC Motor. $7900. With $1950 down. OR 3-1465. No brokers.

EAST SUBURBAN
6 rooms with full bath, beautiful oak floors, plastered walls, 3 bedrooms, 2 car garage, 4 nice level lots. Priced at only $7250 with substantial down payment.

CLARK REAL ESTATE
1927 E. Auburn near Dequindre
OL 1-6651
Eves. FE 3-1317 or FE 2-1843

MILLER

WEST SUBURBAN
2 bedroom home with unfinished attic, gas heat, full basement, automatic hot water heater, paved street. Convenient to schools and transportation.

STONE

STONE REALTY CO.
919 Joslyn FE 2-0253
9 to 6 p.m. Daily; Sun. 1 to 5

Templeton

East side income
2 homes for the price of one. 1 6 room and bath, 1 3 room renting for $17.50 weekly. Oil heat and new 1½ car garage. Only $9,200 with terms.

Pontiac Lake
2 bedroom waterfront home. Fully modern. Nearly new. Automatic oil furnace. Neat and clean throughout. Priced at only $7,100 with $1,050 down.

K. L. Templeton, Realtor
2339 Orchard Lake Rd. FE 4-4563
Open Eves. Open Sun. 1 to 5

SAVE TIME! Solve everyday problems the Want Ad way! Phone FE 2-8181 for an ad-writer.

For Sale Houses 43

PERSONALIZED HOMES
BY PALMER — OR 3-9815

5 ROOM HOUSE, FULL SIZE basement. Modern. Big lot with lake privileges. 6 miles from Pontiac. On paved road. Price $7,500. $700 down. Offered by owner, 3833 Joslyn Rd. North.

VOORHEIS ROAD
Brick 2 bedrooms, living room, kitchen dinette Venetian blinds, garage, Cyclone fence, full basement, oil heat, automatic hot water heater Full price $13,650 with $2,700 down.
WILLIS BREWER
Roosevelt Hotel
FE 4-5181 FE 2-8532

DRAYTON PLAINS AREA, 3-BEDroom shell home, exterior and rough plumbing complete. Phone OR 3-7571.

SACRIFICE
On account of illness owner will sell his equity in his new 2 bedroom home near lake, close in, needs small amount of interior finishing. This is a bargain. Full price only $5,800. Owner will take $1,250 for his equity.

EMBREE & GREGG
1565 Union Lake Rd. EM 3-4393
Union Lake Village

5 ROOMS 1 ACRE, $2300 EQUITY or will take late model car for part down payment. MY 3-4673.

ATOP WATERFORD HILL

We now have for sale — a beautiful home overlooking Waterford, Clarkston and many lakes atop one of the most beautiful hills in Michigan. this fine home affords an abundance of livability and its beautiful surroundings which include lakes, evergreen trees and an environment hard to find is bound to make some family very happy. This home feaaures spacious 18x30 ft. living room with fireplace; 12x20 ft. dining room; large beautiful kitchen with dishwasher; lots of cabinet space, also a part bath off the kitchen. There are 2 bedrooms on the main floor and another part bath Upstairs there are 2 more bedrooms with large walk-in closets and a full ceramic tile bath with square tub and plenty of linen closets. The basement features automatic gas furnace and has plenty of space that could be made into a recreation room. The yard is beautifully landscaped and you have a 3 car garage with washroom, etc. Full price $39,000. Terms to responsible party. Shown by appointment only.

WHITE BROS.
REALTORS
Phone OR 3-4702 or OR 3-1872

Brick in Sylvan
Ledgerock fireplace, twin picture windows with traverse draperies carpeting—add to the attractions offered in this lovely THREE BEDROOM ranch home. Spacious dining "L". Ceramic tile features and birch cabinets in the roomy kitchen Ceramic tile bath. Big utility room oil heat, water softener. Breezeway is knotty pine paneled, tile floor. Garage, paved drive. The 121x151 ft. lot is beautifully landscaped. Priced right at $18,900, terms. PHONE NOW FOR APPOINTMENT.

Pioneer Highlands
Windows on three sides make this 14x23 living room very pleasant. Combination dinette and kitchen. Traverse draperies included. Plastic tile bath and bedroom down. Large paneled bedroom on second floor. Excellent basement, painted, recreation space. Gas heat. 1½ car garage. Fenced rear lawn, beautifully large evergreens in front lawn. PRICED TO SELL —$12,850, terms.

HUMPHRIES
REALTOR FE 2-0474
83 N. Telegraph Rd. Open Evenings
Co-operative Real Estate Exchange

210 ACRE FARM
Located 1½ miles from Hadley, on good road. Considered the best farm land in Lapeer County. Improvements include 2 barns and 8 room house. Can be bought for $138 per acre.

80 ACRE FARM
Located 15 miles north of Pontiac. Improvements include 7 room modern home, good barn and outbuildings. Can be bought for $175 per acre
FOR FURTHER INFORMATION, CALL: J. A. TAYLOR, REALTOR. FE 4-2544.

3 APT. BUILDING. CLOSE IN. Large lot. Stoker heat. Auto. hit water. Screens and storms. Income $221 per mo. OR 3-1083.

O'NEIL

BRAND NEW — 4½ room with full basement and expansion attic. Located just off Baldwin Ave. on one of the better residential streets. Consisting of living room, dinette, 2 - bedrooms and tile bath on first floor, plus stairway to large floored attic. Oak floors throughout. Plastered painted walls. Automatic oil heat. $570 plus mortgage costs down to G.I. Only one left.

WEST SUBURBAN — The kind of home we like to show. We consider this one of our best listings. Located in Elizabeth Lake Estates, just 5 minutes from downtown. A lovely 2-bedroom bungalow with stairway to expansion attic for that extra bedroom or den. Full gas heat Complete storms and screens. Nothing to buy, nothing to repair—Move right in.

COMMERCE — $400 down to G.I. 4-room modern bungalo Large living room, modern kitchen, 2-bedrooms and bath, oil heat, 2-car attached garage 2 wooded lots overlooking lake, $7,400 full price.

RAY O'NEIL, Realtor
75 W. Huron Open 9 - 9.
Phone FE 3-7103 or FE 8-0789
Co-operative Real Estate Exchange

GATEWAYS to HAPPINESS

BRICK—NORTH SIDE
ST. MIKE'S SECTION
Six large rooms and bath, with 3 bedrooms, oak floors, plastered walls, full basement, centrally located to everything. Offered for fast sale, $750 down. IT'S VACANT.

A FRIENDLY HOME
WITH SECURITY
You will like everything about this sturdily built immaculate 3-family home from the reception hall entrance with guest closet into the 21-ft. living room, cheery brick fireplace with built-in bookcases, through the hall dividing two master bedrooms from the 10-ft. dining room, large fingertip kitchen and tile bath, for owner. Private entrance to three large well-planned rooms, and bath up. Rental $70.00 per month. Basement apartment rental $40.00 per month Gas heat, automatic water heater, screened porch. Property fully insulated, 2-car garage. 41 x 178 ft. landscaped shady lot. Offered at $13,700, $3,000 down. Located east side near downtown on paved street. WE RECOMMEND IT.

To Buy—To Sell—To Trade
YOU BUY IT—WE'LL INSURE IT.

MAHAN
REALTY CO., REALTORS
Co-operative Real Estate Exchange
FE 2-0263
Open Eves. 'til 9; Sun. 10-4
1075 W. Huron
NEXT DOOR TO BRANCH POST OFFICE

For Sale Houses 43

BY OWNER 3 BEDROOM BRICK. $1900 DOWN, ceramic tile bath, full basement, close to schools and shopping center. Drayton Plains area. Phone OR 3-7103.

$200 DOWN TO A VET., PLUS mortgage costs. 3 bedroom in city, gas heat. $10,200. FE 4-6502.

UNFINISHED CEMENT BLOCK house 26x30, lot 40x119, near White Lake with lake privileges. Price $2,750 only $250 down, $30 a mo. Call George Shook, Milford MUtual 4-3621.

BRAND NEW 4 BEDROOM HOME, 7 down & 2 up. Everything completed but paint. Located on Cass-Elizabeth Lake Rd., nevt to Lambert School. Full price, $8,350, $950 down. FE 5-7221.

GIs—$100 Moves You In!
NOTHING ELSE TO PAY!
CIVILIANS $1,150
Two bedrm. brick duplex homes, full basement, gas or oil heat. Approx. $75 month includes every thing Model open daily 10-7 p.m. On East Blvd., between Perry and Mt. Clemens.
Anchor Real Estate
Model Phone FE 3-9594

INCOME. 7 LARGE ROOMS, SEPArate bath and entrance. Full basement Gas heat, 2 car garage. 80x125 ft. lot. Priced reasonable. $3,000 or more down. Call after 3:30. 193 Bondale. Woodward Es-

OLD ORCHARD DRIVE
CORNER OF NOYLE
Donelson Park
MODEL HOME
See our newly completed 1½-story brick home located in this finest west side subdivision situated on a high picturesque corner lot. A panormic view of the surrounding area below adds to the splendor of owning such a home in this protected residential area. Priced at $15,850, with balace on FHA terms.

PLAN TO SEE THIS HOME
Open
SUNDAY 1-6 P.M.
TO REACH PROPERTY
Drive out W. Huron St. to Voorheis Turn right one block, then left one block to model home.
WM. A. KENNEDY
REALTOR
Open Evenings 'til 8
3097 W Huron FE 4-3569

A HOME OF YOUR OWN

West Side
Truly an excellent family home with all of the appointments that should definitely please you. Vestible, wall to wall carpeting, fireplace downstairs lavatory, full dining room, breakfast nook, automatic dishwasher double garage, etc. By appointment please.

Huron Gardens
5 room frame, attached garage, fireplace, part basement, oil heat. Sewer must be connected. $900 down.

North Off Baldwin
A fine new 3 bedroom frame home for $9,750 with only $1,500 down. Ranch type all on one floor.

For Colored
Excellent 4 bedroom home on Rapid Street. $12,000, terms.

8 Rooms
Prospect Street Large older home, garage. Vacant. Get details. Terms.

WE BUY AND SELL LAND CONTRACTS

NICHOLIE AND HARGER CO.
Open 8:30 'til 8:30
33 W. Huron St. Ph. FE 5-8183

Suburban Ranch
3 bedroom home—built in 1951. Has oil heat, aluminum storms and screens. Lot 75x180—lots of shrubs and flowers. School bus by door Priced at only $11,500 wit $3,500 down Bal. $58 mo. inc taxes & ins. 4½ per cent int. Eve. & Sun. Ph. FE 4-6331.

Builder's Home
It's the most desirable home in its price range that we have seen. It's long and low with 4 well planned rooms, breezeway and garage. Marvelous recreation room. 2 extra nice lots—shade, fruit and berries. Lake privileges. To include wall-to-wall carpeting. Owner transferred. Eve. & Sun. ph. FE 5-8004.

New Bungalow
Off Baldwin. Builder's own home with breezeway and 1½ car garage Gas heat and recreation room. 2 lots — enclosed with cyclone fence, Easy FHA terms or trade for suburban home with acreage. Eve. & Sun. ph FE 2-5662.

JOHN KINZLER
REALTOR
670 W Huron St. FE 4-3525
If no answer ph. FE 2-0829
Open Eves till 9
Co-operative Real Estate Exchange

Partridge
IS THE "BIRD" TO SEE
4 FAMILY
Has 2 three room apartments plus 2 four room apts. Separate entrances full basement. All newly remodeled kitchen and redecorated exterior. $310 per mo. income. Only $5,900 dn.

QUICK SALE
It's priced for quick sale, so hurry. Well kept 6 room home right in town on a paved street. Has full basement, modern kitchen and garage. Priced for quick sale at $8,500 with a very easy down payment.

WARD E. PARTRIDGE
REALTOR FE 2-8316
43 W. Huron St.

TAKE TIME OUT
TO VISIT US AT
Meadowbrook
OPEN
DAILY AND SUNDAY
1-8 P.M.
See these homes now under construction at 4990 Ross Drive. Drive out W. Huron St. to Crescent Lake Rd., turn right two blocks to model.
Priced from $13,450 with $700 down to veterans.
WM. A. KENNEDY
REALTORS
Open Evenings 'til 8 p.m.
3097 W. Huron FE 4-3569

For Sale Houses 43

4 ROOMS AND BATH, PLASTered, newly decorated. Near Pontiac Motor. By private owner. FE 4-1152.

GOOD CREDIT
Plus $450 down will make you the owner of this new neat 2 bedroom home. Utility room, Full bath. Convenient location west of Pontiac are the features about this home, but best of all, the price is only $6850!
JACK LOVELAND
2188 Cass Lake Rd., Keego Harbor
FE 2-4875 FE 4-1661

COLORED
Nice 3 bedroom home. Excellent location. Gas heat. Fireplace. Carpeted. Call for an appointment.
ADAMS REALTY CO.
382 Auburn FE 4-3393
FE 2-1900 OR 3-2420

ROSHESTER AREA
1½ story frame house, upstairs unfinished, full basement, automatic oil heat and hot water, storms and screens, open breezeway. 2½ car attached garage. Low taxes, $11,900. Less for cash. 2088 Gulliver. MU 9-1071.

WHITE OR COLORED
Modern 4 bedrooms and bath. First fl or with stairway to unfinished attic Full basement, full gas unit, automatic hot water heater. Aluminum storm doors and windows back yard cyclone fenced. Full price $10,500 with $1,500 down Shown by appointment only
WILLIS BREWER
Roosevelt Hotel
FE4-5181 FE 2-8532

$400 DOWN
2 bedroom modern, full bath, brick fireplace. Hardwood floors. C. Pangus 1919 M15
PH. Ortonville 132. Reverse charges

2 BEDROOM HARDWOOD floors. Plastered walls. Lot 80 x 300 $85 down or equity. 6529 Pontiac Lake Rd. FE 5-1869.

$750 DOWN
Williams Lake. 2 bedroom home. Full bath hardwood floors. Plastered and painted walls.
$7,500
Well located 7 room modern home. Glassed in porch. Gas heat, extra stool Wall to wall carpeting. Reasonable down payment
CUCKLER REALTY
236 N. Saginaw FE 4-4091
Eves. FE 5-8312 FE 7-6143

Open House
646 E. THIRD ST.
Sunday afternoon 2 to 5 p.m. Drive out Joslyn Ave., turn right on Third St. Six room modern bungalow, perfect condition, tile bath, gas heat, garage landscaped lot. See & compare for yourself, $12,500.
JOSEPH F. REISZ
53½ W. Huron St. FE 2-0259

OPEN
Daily 11 to 8
THE "MACEDAY" 3 BEDROOM
$1,050
DOWN PLUS MORTGAGE COSTS
Perimeter under floor heating
Carport
Knotty pine kitchen cabinets with rustic hardware
8x6 picture window
Space Master folding doors on closets
Carey cermao siding
Brick front
Alwindtite aluminum sliding windows.
6x10 laundry room
100 ft. lots on paved street!
LAKE PRIVILEGES ON BOTH WILLIAMS & MACEDAY LAKES
$11,800
FULL PRICE
Drive out Dixie H'way to Williams Lake Rd.; turn left approx. 1½ mi.; watch for Open sign.
WHITE BROS.
REALTORS
Phone OR 3-4702 or OR 3-1872

Young's
Amazing Values
Such As:
Lath and Plaster
Aluminum Windows
Ranch Roof
Fully Insulated
Gas Heat
OPEN
Sunday 1-5
181 W. Sheffield
$6,990
With Only
$340 Down
Russell Young
REALTOR
412 W Huron St. FE 4-4525
Open Eves. 'til 9—Sunday 'til 5

4 ACRES
Nice 5 room modern bungalow with basement and oil furnace and 2 car garage. Fruit trees and berries. Adjacent to stream for irrigation. 1 mile from Joslyn bus. $10,500.

EAST SIDE
3 bedroom home with basement and gas heat. Very neat and clean. 2 car garage. 2 blocks from bus. $2,500 down.

CARROLL G. PORRITT
26½ West Huron FE 2-7124
Eve. FE 2-6194

OPEN HOUSE
GI
JUST A FEW LEFT
2 to 5 P.M. SUNDAY
Just a few more of these beautiful brick 3 bedrm. ranch type homes will be built. Compare these features: Large high lots 75x154, plastered walls, select oak floors, marble sills, spacious full bsmt. with rec. room already partitioned off. Gas heat and gas hot water heaters. These and many other features and for only $675 including costs.

Go out W. Huron St. (M-59; to Waterford Twp. hall, turn right ½ mi. Follow our open signs to our model. Salesmen on the property.

John K. Irwin
REALTOR
Since 1925
101½ N. Saginaw St.
FE 5-9447 Eve. FE 2-1804

Crescent Lake
$950
MOVES YOU IN
Total monthly payments, $48, including taxes and insurance. Brand new 2 bedroom ranch home includes 2 lots with lake privileges.
See model at 5470 Vincent, corner of North Pine Grove Ave. ¼ mile north of Elizabeth Lake Rd., open noon to 6 p.m.
HANNAN
REAL ESTATE EXCHANGE
LINCOLN 4-4900

FUNNY BUSINESS by Hershberger



"I suggest you take a good look at each other to avoid the error of the fighters just ahead of you!"

For Sale Houses 43

$950 DOWN, 3 BEDROOM MODern, by owner. OR 3-7737.

2 BEDROOM HOME NEAR PONTiac Motor. $7900. With $1950 down. OR 3-1465. No brokers.

$300 DOWN
New 2 bedroom house, full basement, unfinished interior, lake privileges. Williams Lake Gardens. OR 3-2837.

WATERFORD TOWNSHIP
Open Sun. 1 to 5
3820 PONTIAC LK. RD.
NEAR PONTIAC
Spacious 5 bedroom, modernized farm home. Beautiful 1½ acre plot, 2 baths, front and side enclosed porches. Wonderful home for large family. Living room 23x18. Dining room 17x15. Modern Kitchen & laundry room. 2 car garage, attached work shop Full basement. Air heat. Automatic hot water.
ONLY $19,500
EXCELLENT TERMS
SYLVAN REALTY CO.
2339 Orchard Lake Rd., Pontiac
FE 2-6144 FE 8-0280

ONLY $850
Down Inc. Mortgage Cost
VETERANS
This is what you've been looking for! A well planned, cozy little home in the country. Why pay those high city taxes when for only $850 down, and this includes mortgage costs, you can own one of the most modern comfortable homes in the nation. Brikcrete construction. 3 bedrooms. Select oak floors. Knotty pine kitchen and many other features. Need we say more? Climb on this quick, as we have only 6 left. Call
WHITE BROS.
REALTORS
Phone FE 2-5607 or OR 3-1872

6 ROOMS
Modern home, excellent condition Living room, dining room, kitchen & screened front porch, 3 bedrms. & bath, full bsmt., automatic water heater good furnace, storm sash & screens, laundromat in kitchen. Paved street. Only $9,500.

LAKE HOME
Exceptionally nice location, beautifully landscaped lake front lot 433x660', 5 rms and bath, full bsmt., screened front porch, 2 car garage. Call today.

GI
Just a few left, brick 3 bedrm. ranch type homes. Lots 75'x154'. Plastered walls, select oak floors, full bsmt. with partitioned rec. room, auto gas heat and auto gas hot water heater. Just $675 down including mort costs.

John K. Irwin
REALTOR
Since 1925
101½ N. Saginaw St.
FE 5-9447 Eve. FE 2-1804

Outstanding Suburban Rancher
A luxurious brick home with 2 car attached garage in delightful Westridge Subdivision. Almost new this lovely home has wall to wall carpeted living room and dining area, floor to ceiling picture window, 2 charming bedrooms with wardrobe closets, tile bath, built-in vanity, up to the minute kitchen with built-in Thermadore stove and oven and many other attractive features. You'll love it, call today for your appointment.

Walk to Work
And save your car or bus fare. See this 3 bedroom family home near Pontiac Motor. 2 bedrooms and full bath down, full basement with automatic heat and hot water, immediate possession. Very reasonable down payment to responsible party. Don't wait, it won't last long, call now.

"BUD" NICHOLIE
Real Estate and Insurance
49 Mt. Clemens St. FE 5-1201
Eve. Mr. Allen FE 2-3370

GILES

EAST SUBURBAN
2 bedroom home—oil heat. This property can be bought with only $995.00 down. Located only 6 miles from Pontiac near new school Better make your appointment TODAY.

WEST SIDE SUBURBAN
3 bedroom home with screened porch, 2 car garage. Located close to stores, schools and bus line. Priced to sell at $7900 with $1000 down. Immediate possession

CLOSE IN
4 - 3 room apartments. Income of $310.00 per month. This modern income property is located near St. Mike's and will pay you approximately 18 per cent interest on your investment.

LARGE HOUSE LARGE LOT
Ideal family home — 7 rooms, automatic oil heat, ½ acre with plenty of shade and lawn. Also a good garage. 2 blks. to school.

GILES REALTY CO.
92 W. Huron FE 5-6175
Open 9 till 9

$1,000 DOWN
New 2 bedroom bungalow, plastered walls, gas furnace, near Oakland Avenue. Immediate possession $7,350.
If you can use a large bungalow with 5 bedrooms, basement furnace, garage, north end, only $16,500, $2,500 down, call us.
PONTIAC REALTY
737 Baldwin FE 5-8275

For Sale Houses 43

DOWNTOWN INCOME
Located 1 block from Sears-Roebuck. Gas heat, 3 car garage. Over $200 per month income. Bargain priced for quick action. Terms.

JIM WRIGHT, Realtor
345 Oakland Ave. FE 5-9441
After 6 call FE 5-5783
Co-operative Real Estate Exchange

$950 DOWN
REMODELED TENANT FARM HOME 3 miles from Pontiac Motor on a large 1 acre lot, with 2 additional acres available.

$800 DOWN
RANCH TYPE AT OXBOW LAKE 2 bedrooms, bath, basement, and canal frontage.

$900 DOWN
G I'S NEW 3 BEDROOM ranch homes on 1-3 acre with lake privileges.

R. J. VALUET, Realtor
345 Oakland Ave. FE 5-0693
Co-operative Real Estate Exchange

New Suburban Home
NEAR WATKINS LAKE—2 bedroom bungalow, stairs to unfinished 2nd floor, basement with Deico oil furnace $11,800, terms.

J. R. HILTZ
REALTOR
FE 5-6181 Eves. FE 5-6440
1011 W. Huron

Sumthin' f'r Nuthin'
You don't get something for nothing now but this home comes close to it. It is underpriced at $7,200 and if you hurry you might be the lucky one to purchase it. Located on the northwest side it has six rooms with three bedrooms; oak floors and plastered walls; stoker heat; extra large lot. The price is $7,200 with $1,200 down. A really terrific buy.

Edw. M. Stout, Realtor
77 N. Saginaw St PH FE 5-8165
Open Eves. 'til 8:30

Birmingham
Jump the gun on the spring rush. Charming two bedroom bungalow as spic and span as a new pin! Carpeted and drapes—beautiful kitchen, gas heat, fenced yard—garage — near commuter. Screened porch. Won't last long at $11,750.

Benjamin and Stephens Inc.
Midwest 4-3232 JOrdan 4-5728
OPEN 9 A.M. TO 9 P.M.

Open House
SUNDAY 2 to 5 P.M.
Brand new ranch home located at 1068 Cass Lake Road, just north of Pontiac Lake road, first house in off the pavement. Six room modern, tile bath, large basement, garage, lot 100x150. Close to new Crary school. Price $13,750.
JOSEPH F. REISZ
53½ W. Huron St. FE 2-0259

MOVE RIGHT IN!
Here's a brand new 3 bedroom home in Drayton Plains. Featuring select oak floors, oil heat, spacious beautiful kitchen; tile bath with colored fixtures; large living room with picture window; large 75x150 ft. lot. With cedar shakes The exterior features cedar shakes siding. Full price is a steal at $8,950! Terms. See—
WHITE BROS.
REALTORS
Phone OR 3-4702 or OR 3-1872

OPEN
Sunday
2:30 - 5
5510 Hanley
Crescent Lake
Take Elizabeth Lake Road to Pine Grove. Turn right 2 blocks
New 5 room & bath ranch type with full dry basement. Owners leaving state. Reasonably priced.
WM. H. KNUDSEN
REALTOR
510 Pontiac State Bank Bldg.
Ph. FE 4-4516, Eve. & Sun FE 5-7306

SUBURBAN SPECIAL
1951 bungalow on large parcel 120x312 ft. This attractive and tastefully decorated home has large living room, nice kitchen, 2 bedrooms, full bath good utility room gleaming oak floors, automatic oil furnace, storms and screens, $5,000 down and $42 per month.

PRIME INVESTMENT
YOUR OLD AGE INSURANCE
Brick terrace, 9 units of 5 rooms each, all in A-1 condition, same tenants for years. Nets about 12 per cent at present rentals. Buy it, sit back in the rocking chair and let the tenants pay for it. $12,000 down will handle.

PAUL A. KERN, Realtor
31 Oakland Ave. FE 2-9209
"Real Estate Since 1919"

WALLED LAKE
2 bedroom modern home, with frontage on lake. $6,500. $1,500 down.
5 room home with basement, 3½ lots. $6,000 terms arranged.
C. Algrim
Walled Lake MArket 4-2602
2215 Pontiac Trail
Wixom MArket 4-1444
40345 Pontiac Trail

For Sale Houses 43

NICE CLEAN 2 BEDROOM HOME all modern, full basement. Large lot and lake privileges. Near Pontiac. Immediate possession. FE 4-4300.

BROWN

$2,000 DOWN. Close in, large 7 room modern home, nice and clean. Full price is $7,500.
$2,500 DOWN — 9 room brick home, income, close in, will sell or trade for smaller home in city.

$3,000 DOWN — LARGE FAMILY HOME. Suburban, Drayton Plains, nearly new 7 room home with many lovely features. Full basement with recreation space, 2 car garage enclosed front porch, let us show you this one. Terms can be arranged.

$3,000 DOWN — Forty acres of good land nicest farm home we've seen, large living room, bright and cheerful kitchen done in the modern manner, three bedrooms, bath, garage chicken house and barn. Children belong here.

L. H. BROWN, Realtor
1362 W. Huron FE 2-4810
Member Co-op Real Estate Exch.

WEST BLOOMFIELD
2952 Trynne, Keego Harbor
At Orchard Lake Rd.

5x4 FRAME INCOME
4 room upper rented $72 a month. The lower 5, all large rooms. Very clean. Natural fireplace, 2 car garage. Recreation room and shower in the basement. Set on heavy planted 100x100 plot. $4500 required.

SYLVAN REALTY CO.
2339 Orchard Lake Rd., Pontiac
FE 2-6144 FE 8-0280

OPEN
SUNDAY 1-5
You are invited to our house warming, to inspect these new 3 bedroom brick ranch homes with attached 2 car garage. Basements with oil furnaces. All situated on large lots. Take Walton Blvd. to Clintonville Rd. turn right go about 1 mile and watch for open signs.
OFFICE OPEN 9-6
OPEN SUNDAY 1-5
A. JOHNSON, Realtor
FE 4-2533
1704 S. Telegraph Rd.

West Suburban
3 bedroom ranch style home with part basement, oil heat, electric water heater, extra large 1 car garage and nice lot 80 x260. On black top roads, near William Lake. $8,500 with $3,000 down.

F. C. Wood Co.
Realtor
Corner Williams Lake Rd. & M-59
OR 3-1235 Office Open 9-6
After 6 call OR 3-7038

Wisner School
8 room 2 story with 2 bedrooms down and 3 up. Sink and stove in on second floor to use as apartment. Full basement with gas heat and automatic hot water, 2 car garage with concrete drive 2 blocks to school, bus and stores. Terms can be arranged.

3 Bedrooms
BRICK LOCATED IN Sylvan Village. Large living room with dining ell, master bedroom 12x28, gas forced air heat, large fenced lot. Shown by appointment.

IVAN W. SCHRAM
FE 5-5091 or FE 5-2564
Open Evenings and Sundays
1111 Joslyn Cor. 3rd. Realtor
Co-operative Real Estate Exchange

OPEN
SUNDAY 1-5
GI MODEL HOME
3 BEDROOM BUNGALOWS
Out Joslyn to 715 Madison and inspect this fine home. We invite comparison, we think this home can't be beat on the basis of price, construction and terms. Only 5 pct. down, consider equity in trade.

HENRY CLAY STREET
SIX ROOM BUNGALOW
Spacious family home with exceptionally large rooms, fireplace, wall-to-wall carpeting new gas a.c. heating system, dandy lot with spreading shade trees. Other outstanding features. $12,650.

OUTSTANDING HOME
$8,950 — HAS FIREPLACE
Practically new and situated on large 180x188 ft. lot, dandy garden spot. Home is 24x34 on foundation, full basement, oil a.c. heat, excellent garage. An exceptionally good buy and will consider selling on G. I. terms.

FOUR FAMILY WEST
SELL OR TRADE
Excellent investment, paying $300 per month and may be purchased for $22,500 with terms or will trade, preferably on business property. Excellent condition inside and out.

OFFICE OPEN SUNDAY 1-5
DORRIS & SON
REALTORS CO-OP MEMBERS
752 W. Huron FE 4-1557

STOUT'S BEST BUYS TODAY

WOULD YOU
Like to take in $10 a day, every day of the year and not have to work for it. That is what this property is going, it has a monthly income of $310. Located on the west side, a large frame building with two-five room apartments and two-six room apartments; four baths; full basement with gas heat; oak floors; and a large lot. Get that tired old money out of the bank and put it to work for you. $15,750

JUST FAR ENOUGH
And not too far out of town, for both country atmosphere and city advantages. This 4 room ranch type is all modern with full basement, hot water heater, storm windows and doors and an attached two car garage. The double lot has fruit trees, grapes and berries. You can call this home for $1,500 down.

FINISHING TOUCHES
Are what this home needs. An ideal home for a small family. The kitchen and bath are not complete in this home but the other rooms have plastered walls, just waiting for you to put a coat of paint on them. Real cute little four room bungalow that you can move into with $500 down

THREE ROOMS
Not very much can be said about this home because there isn't very much here to talk about. There are three rooms, located in Drayton Plains, a good buy at $3,100 total price with $500 down.

Edw. M. Stout, Realtor
Open Eve. 'til 8:30
77 N. Saginaw St. PH. FE 5-8165

For Sale Houses 43

TO BUY, TO SELL, REALTOR PARTRIDGE IS THE 'BIRD' TO SEE.

38 EAST YPSILANTI
NORTHWEST SECTION
$2,350 DOWN
4½ room frame, full basement, hot air heat. 40 ft. fenced lot. Very handy to schools, transportation, and shopping.

FULL PRICE $8,250

SYLVAN REALTY CO.
2339 Orchard Lake Rd., Pontiac
FE 2-6144 FE 8-0280

OPEN
Sunday 2-5
TO OBTAIN THE UTMOST —in gracious living you should see this 72' rancher. It's New! It's Beautiful! You'll love the spaciousness of the living room with its ledgerock fireplace. 2 lge. airy bedrooms, lovely modern kitchen utility room and rumpus room, all on one floor plus 2-car attached garage. Drive out Elizabeth Lk. Rd. to Crescent Lake, watch for 'Open' signs.

RAY O'NEIL, Realtor
75 W. Huron Open 9 - 9
Phone FE 3-7103 or FE 8-0789
Co-operative Real Estate Exchange

TRIPP

Elizabeth Lake Estates
One owner — custom built — brick to belt. Living room with natural fireplace, full dining room, kitchen with breakfast nook, spacious bedroom and ½ bath down; 2 large bedrooms and full bath up. Full steam heat. Located on grand 50'x165' lot with lake privileges. Priced rite at $15,300 with $3,750 down. See it today!

West Suburban
2 bedroom all modern home — full basement with stoker heat, 2 car attached garage. Large 100'x150' lot. Fenced rear yard. Priced rite for a cash deal.

Leslie R. Tripp, Realtor
22 W. Lawrence St. Open Evenings
FE 5-8161 or FE 4-2988

ANNETT
OFFERS
$6,000—$1,200 Down
West side modern home in city Extra large living rm., rugs & drapes, kitchen, bedroom screened porch. Full basement, tubs, automatic water heater, furnace. Fenced rear yard.

Near St. Michael's
Newly decorated 5 room home in excellent condition on paved street. Large fenced rear lot, 1½ car screens. Reasonably priced at $8500, terms.

West Suburban—1 Acre
5 rooms and large enclosed porch at edge of city. Newer contemporary home all in excellent condition. Large fireplace, studio type master bedroom, oil heat, attached 2 car garage. Nicely landscaped. School bus.

Indian Village
7 room attractive home near shopping center, schools, and bus line. 4 rooms on first floor, fireplace, 3 bedrooms, bath, and enclosed porch up. Basement, oil heat, water softener. 2 car garage. Owner transferred.

Birmingham Colonial
4 bedroom brick finished in 1950, center hall plan, living room, dining room, den with fireplace, breakfast room, good kitchen arrangement, 2½ tile baths, lavatory in basement, radiant heat water softener, screened porch at rear attached 2 car garage. Off W Maple. $39,800, terms, includes carpet.

'OPEN SUNDAY
2-5 P.M.
126 Barrington
S. Bloomfield Highlands
3 bedroom brick situated on lot 75x198. Vestibule, living room 13x25 with fireplace, dining room, kitchen 12x15, 1½ baths, full basement, finished recreation room, disposal, dishwasher, attached 2 car garage. $27,300 terms Directions: Turn east diagonally on Marlborough Road at Square Lake Road and Woodward Avenue. Barrington Road first street to right.

Roy Annett Inc.
REALTORS
28 E. Huron FEderal 3-7193
Open Evenings and Sunday 1-4

KENT
ESTABLISHED 1916
IMMEDIATE POSSESSION to this modern north-side 3 - bedroom home. Newly decorated, pleasant kitchen, full basement, storms and screens, blacktop street. Handy to Pontiac Motor. $8,700 with only $1,700 down. Call tonight

ROOMING HOUSE Near Baldwin School. Here is your chance for free living quarters, plus steady income. Corner location paved street. Owner might consider good land contract as part payment. $11,100, $2,100 down.

NEAR WISNER SCHOOL, 7-rm. modern home 2 baths, rental from small apt. will make your monthly payments Full basement. Paved street. $8,750, terms.

INDIAN VILLAGE Attractive and well constructed 5-

For Sale Lots 46

BEAUTIFUL LAKEFRONT LOT, 75x261 ft. 10 min. drive from Pontiac. $275 down. FE 2-7529.

648 FRANKLIN RD. $1,000 CASH. S. Preston, 310 Jackson St.

6 LOTS EAST SIDE, 40x150, $1,000 cash takes all. FE 5-9080.

Lots and Lots of Lots

Pontiac, 6 lots on Monterey . . 50x130
1 lot on Voorheis 50x100
Clarkston, 2 lots on M-15 . . . . 80x150
3 lots on Middle Lk 50x400
Auburn Heights, 2 lots on N. Adams Rd 50x188

K. G. Hempstead, Realtor
102 E. Huron Street
FE 4-8284 Eve. FE 5-7965

Lots—$15 Dn., $15 Mo.

Huron River frontage. Near Oxbow. Also Twin Beach Sub. Privileges on Middle Straits Lake. Wonderful building sites.
THELMA ELWOOD REALTOR
FE 5-1284

For Sale Acreage 47

10 Acres

10 acres of beautiful garden soil. Close to Pontiac. Nice level land. Beautiful place to build a home. All fenced with year round stream crossing back of property. $4,200 with $800 down.

5 Acres on the Dixie

2 mi. north of M15, on the east side of the highway. Some woods and a live year around stream. $6500 with $3000 down.

10 Acres

10 acres of beautiful land overlooking the Dixie. High and very scenic. Beautiful building site and lots of shade. Only $2500 with $500 down.

L. C. LADD
4286 Dixie Hwy. Drayton Plains
OR 3-2361 Open Sundays

3 ACRES

A beautiful 3 acre corner block. Well restricted to ranch type homes. A nice homesite with a year around stream on the property. Only $2,000 with $650 down.

L. C. LADD
4286 Dixie Hwy. Drayton Plains
OR 3-2361 Open Sundays

87 ACRES

Close to Telegraph-Vaughan School district. Near new Bloomfield High. Choice location—ready for subdividing—$3,100 per acre. Terms. Write Pontiac Press Box 57.

116 ACRES

Attention builders; one of the best investments you will be able to make this year. Fine homes will sell like hot-cakes in this area. $750 an acre.

Edw. M. Stout, Realtor
77 N. Saginaw St. PH. FE 5-8165
Open Eves. 'til 8:30

For Sale Farms 48

FARM FOR SUB-DIVISION PURposes. From 63 to 465 acres. Also, for farming purposes. P. W. Dinnan & Son 66 West Huron.

FOR FARMS AND ACREAGE Call Rutledge, OR 3-1111, FE 4-0003

10 ACRES, NO BUILDINGS, ON M15. Suchy Realty, Ortonville.

80 ACRE FARM

Located in Metamora area. 7 room home in good condition. Large basement barn, tool shed and other out buildings. Soil in excellent condition. Price $15,000.
MEAGHER REAL ESTATE
Oxford, Mich. Phone OA 8-3122

SMALL FARM

4 room 1 story home on a beautiful corner lot. On 5 1-3 acres of good garden land. 12x14 chicken house. A new barn 18x24, 18x22 garage. Beautifully landscaped with evergreens, flowers and shrubs. This property is entirely fenced. See this one as soon as possible. $9500.

L. C. LADD
4286 Dixie Hwy. Drayton Plains
OR 3-2361 Open Sundays

160 ACRES

A farmer's farm near Goodrich just off M-15; 17 mi. North of Pontiac. Modernized 7 room house, 2 barns and silo, 500 ft. lake frontage for new homes. Bus to Pontiac. Only $165 per acre. Other farms and acreage—all sizes. Eve. & Sun. ph. FE 4-9498.

John Kinzler, Realtor
670 W. Huron St. FE 4-3525
If no answer, ph. FE 2-0829
Open Eves. 'til 9
Co-operative Real Estate Exchange

97 ACRES WITH LAKE FRONTage in desirable location near Clarkston, ideal for subdividing or gentleman's estate. Large remodeled colonial home, 2 fireplaces, 2½ baths, den, 4 bedrooms, enclosed porch, basement, automatic heat. Immediate possession. Will divide acreage.

Roy Annett Inc.
REALTORS
28 E. Huron FEderal 3-7193
Open Evenings and Sunday 1-4

6 ROOM RANCH TYPE

50 ACRES — 24 MILES NORTH 1600 ft. frontage on paved road, 6 room and bath, 3 bedroom ranch home with 28 ft. glassed-in porch. Full basement, stoker heat, storms & screens, 7 fields gravel and clay loam soil, 64x30 ft. dairy barn, 14 stanchions, 8 ft. tool shed, 31x16 ft. chicken coop and park, 50 assorted fruit trees, 6 acres black commercial loam. Offered at $16,400 terms or owner will accept small house in trade or equity. A GOOD FARM IN A WONDERFUL LOCATION.

To Buy—To Sell—To Trade.
YOU BUY IT—WE'LL INSURE IT

MAHAN
REALTY CO., REALTORS
Co-operative Real Estate Exchange
FE 2-0263
Open Eves. 'til 9; Sun. 10-4
1075 W. Huron
NEXT DOOR TO BRANCH POST OFFICE

79½ ACRES

Ripe for subdividing. FHA approved area. 3 miles north of Drayton Plains. Level table-top land, sandy loam soil, suitable for spetic tanks and shallow well pumps. Good grade school and neighborhood church nearby. $42,500.

156 LEVEL ACRES

Crooks Road frontage. Sandy loam soil in high state of cultivation. Comparatively new bldgs and fences. Well-constructed 7-rm. brick home, large living rm. with fireplace, 1 bedrm. and tiled bath down, 3 bedrms. and tiled bath up. Modern kitchen, high partitioned basement, oil-fired hot water furnace, large 2-car brick garage, 2 large barns, 2 wells, flowing spring. Over 4 miles of good woven - wire fencing. Ideal for subdividing. Call for further information.

FLOYD KENT, Realtor
24 W. Lawrence FE 5-6105 open eve. Next to Consumers Power

SALE OR TRADE

Dandy 50 acre farm with 1,600 ft. frontage on pavement. Home consists of 8 nice clean rooms on one floor, lovely full bath, with oil a.c. heat. Good barn with basement for 16 stanchions, concrete floors, good poultry house and other buildings. $16,400—terms or take home in trade. All eggs and produce salable at door.

WE SELL—WE TRADE

DORRIS & SON
REALTORS CO-OP MEMBERS
68 W. Huron FE 4-1567

Sale Business Property 49

CHEAP WATER SOFTENER BUSIness. Chevrolet truck caravan style. Fully equipped. Tools, parts etc. After 7:00 p.m., FE 5-7780

2 story brick building, 65' x 65'. Oil heat. Approximately 500 ft. of property to go with. Also use of railroad siding. FE 4-9582 or 135 Branch St.

FOR SALE

61 Oakland Avenue, building containing 11,900 square feet. Land area, 25,000 square feet. Will consider remodeling to suit on lease basis. Mr. Hartzell, WO 1-7800.

H. M. SELDEN CO.
300 Penobscot Building, Detroit

IDEAL

For gas station or store or whatever you have in mind. Large corner lot in a rapidly growing community near Clarkston. 200 ft frontage on paved hwy. $9,500.

Edw. M. Stout, Realtor
77 N. Saginaw St. PH. FE 5-8165
Open Eves. 'til 8:30

Rent-Lease Bus Prop 49A

EXCELLENT COMMERCIAL building, 30x60, suitable any business. Full basement, oil heat. Elizabeth Lake Rd. near M-59. FE 4-5931

WANTED FACTORY BUILDING Approximately 5,000 sq. ft. Pontiac Press Box No. 69.

Business Opportunities 51

Beer & Wine Store

SAME LOCATION FOR 21 years. Excellent volume and priced right. Terms can be arranged. No telephone information.

Grocery & Beer

A NEIGHBORHOOD GROCERY doing a large volume with beer and wine take-out. 2 apartments renting for $105 per month. Terms can be arranged.

IVAN W.
SCHRAM
Open Evenings and Sundays
1111 Joslyn Cor. 3rd. Realtor
Co-operative Real Estate Exchange

BEER TAVERN

$1000 per month net profit. No food or entertainment. Low rent, main street location. Will consider real estate in trade. Call

R. D. RILEY, BROKER
Phone FE 4-1157

CLEAN START

Hottest car wash on Woodward Avenue—this business will more than pay for itself the first year. A good lease on building and more than enough work for a go getter. Requires $10,000 down. Don't hesitate. Investigate P. A.

NO FOOD!

It's a liquor bar on Van Dyke road north of Marlette and doing over $50,000 a year gross. Property, building business and all at less than average price. Phone for more information on 1830.

STATE-WIDE
Real Estate Service Of Pontiac
Pontiac State Bank Bldg.
John A. Landmesser, Broker
FE 4-1582 FE 5-0978

GROW MUSHROOMS. CELLAR, shed. Spare, full time, year round. We pay $3.50 lb. We PAID Babbitt $4,165 in few weeks. FREE BOOK, MUSHROOMS, Dept. 607, 2954 Admiral Way, Seattle, Wash.

TO BUY, TO SELL, REALTOR Partridge is "THE BIRD" to see.

BEAUTY SHOP, ESTABLISHED, good location, in Pontiac. OA 8-2080.

CIGARETTE VENDING MACHINE ROUTE

Over 100 new National Cigarette Machines on location in Oakland County. Interested parties only. FE 5-9545

CLASS C BAR

In neighborhood section of Pontiac. Doing good business. Business and fixtures including license. $35,000 cash. No phone information.

WILLIS BREWER
Roosevelt Hotel
FE 4-5181 FE 3-8532

GROCERY STORE, STOCK AND equipment. Long lease. Main street location. Doing good business. Must sell on account of illness. $6,500 full price. Liberal terms.

PAUL M. JONES REAL ESTATE
832 W. Huron FE 4-3505

TOY BUSINESS, COMPLETE stock of toys to be moved, including showcases and fixtures. Retail price $12,500 will sell for $6,395. Write Pontiac Press, Box 56.

Partridge
IS THE "BIRD" TO SEE

NORTHERN LIQUOR

Year round Class "C" near West Branch. Excellent building with living quarters on State Highway near recreation area. Perfect for family operation. Will trade. $26,500 on terms.

BUSY, BUSY

A busy little grill right on the main street. Good lease & equipment. Seats 32 guests. A wonderful business for a couple

ONLY LIQUOR

spot in town. Beautiful solid brick hotel on main street busy town, excellent corner location, all newly decorated. New gas furnace, 15 room rentals plus other income. Buy real estate, fixtures and all for only $72,500 on terms

WARD E. PARTRIDGE
MICHIGAN BUSINESS REALTORS
SPECIALISTS IN BUSINESS OPPORTUNITIES
THROUGHOUT MICHIGAN
43 W. Huron St. FE 2-8316

Sale Land Contracts 52

20% DISCOUNT

New Homes. Local builder. Workmanship and material guaranteed. Contract balance $6,950. Cost to you—$5,560.

Contracts on other properties also available at reasonable discounts. Call FE 5-9075 or FE 8-0441. Ask for Ted McCullough.

J. C. HAYDEN, Realtor
86 E. Walton Blvd. Open 9 to 6

$1500 DISCOUNT ON CONTRACT on 57 Whittemore. Write 903 E. Florence, Apt. 3B, Bay City. Ph. 3-8889.

LAND CONTRACT FOR SALE. 20 per cent discount. Good property. Call Mr. Price, FE 4-9584.

LAWRENCE W.
GAYLORD

Money to Loan 53

(State Licensed Lenders)

GET CASH QUICKLY
Up to $500
1946 to 1953 cars. Bring your title. Most deals closed in 30 minutes. Loans also made on furniture. Signature and other securities.
OAKLAND LOAN CO.
FE 2-9206
202 PONTIAC STATE BANK BLDG.

FOR BETTER BUYS READ WANT Ads. Many good buys every day.

Money to Loan 53

(State Licensed Lenders)

LOANS $25 TO $500
BAXTER & LIVINGSTONE
64 W. Lawrence St. FE 4-1538

$25 TO $500
GENERAL PUBLIC LOAN CORP.
69 W. HURON ST. FE 3-7181

FRIENDLY SERVICE
WHEN YOU NEED
$25-$500
We can help you with your money problems. You can get up to $500 and repay in small monthly payments. Telephone us or call at our office.
STATE FINANCE CO.
FE 4-1574
702 Pontiac State Bank Bldg.

Need Money?
It's as near as your telephone. Just call
FE 5-8121
For auto financing, refinancing, payment of debts or any other worthy purpose, most loans are completed on your first visit and in a few minutes. Liberal repayment plan.
Home & Auto Loan Company
407 Community National Bank Bldg.
Hours 9 to 5 Saturday 9 to 1

LOANS $20 TO $500
On signature only
HOUSEHOLD FINANCE CORP. OF PONTIAC
3½ S. Saginaw St. FE 4-0535

LOANS $25 TO $500
On signature furniture or car. Phone, write or come in today.
BENEFICIAL FINANCE CO.
7 W. Lawrence St.
FE 2-0249 Pontiac

LOANS
$25 to $500 $25 to $500
COMMUNITY LOAN CO.
30 E. LAWRENCE FE 2-7131
FRIENDLY SERVICE

MONEY WAITING
You May Borrow
$25 to $500
Today
Group your bills, protect your credit. Take up to 24 months to repay at
BUCKNER FINANCE CO.
Above Walgreen's FE 4-0541
CORNER N. SAGINAW & HURON
PONTIAC
Also Drayton Plains
439 Dixie Highway
Across from Post Office
Phone OR 3-1221

TEAGUE FINANCE CO.
202 N. MAIN
ROCHESTER, MICH.
LOAN $25 TO $500
AUTOS
LIVESTOCK
HOUSEHOLD GOODS
Ph. Rochester OL 6-0711 OL 1-9701

Mortgage Loans 54

LOW INTEREST
Unlimited funds for single family dwellings; mortgage canceled should borrower die, see
H. G. PETERSON
1310 Pontiac State Bank Bldg.
Phone FE 5-8406 or FE 5-6772

Swaps 55

CASH FOR YOUR VACANT CITY lot. FE 5-3060.

EXCHANGE YOUR LAND CONTRACT (Where you have sold property) for late model car & cash H. J. VanWelt. OR 3-1358.

FOR SALE OR TRADE: 27' Admiral housetrailer. Fully equipped including TV. EM 3-4407.

'54 DODGE SUBURBAN TRADE on dump truck or older car. MY 3-5821.

SWAP IN YOUR OLD SKATES on a new pair a sled or skis. Skates sharpened. Good used skates for sale. Barnes Hardware. 742 W. Huron.

FAT STEER, HORSE, TRAILER, large tent & misc. Swap for ponies, horses, ton½ truck with racks. FE 4-6196.

'51 NASH, TRADE FOR DEER rifle, take over payments. FE 7-6704.

'52 BUICK SPECIAL 2 DR. EXceptionally clean. Fully equipped for your equity in land contract or '54 car. JEM 3-0081.

.22 AUTOMATIC RIFLE IN PERfect shape for a good hand electric drill. FE 5-1866.

3 CITY LOTS, 164 FEET WIDE, 120 feet deep. Will sell, or swap for late model car. FE 2-4179.

SWAP OR SELL SMALL GROcery store in town. Cheap rent. Call after 7. FE 5-2585.

TRADE YOUR LAND CONTRACT, furniture, appliances or auto for new or used good houstrailers. TRAILER EXCHANGE
60 S. Telegraph Open Eve.

1954 G.M. DUMP. SELL OR trade. FE 2-5154.

WILL TRADE A 1¼ DIAMOND ring. Value of ring is $1200. Will trade for good car. EM 3-4060.

WHAT HAVE YOU TO TRADE for aluminum storm windows or doors? OR 3-1580.

WILL TRADE EXCELLENT, OLDer portable electric Singer sewing machine and cash for cabinet or portable electric Singer not more than 5 years old. FE 2-7983.

Sale Household Goods 57

ABOUT ANYTHING YOU WANT CAN BE FOUND AT L & S. Oil space heaters, all sizes; school desks with seats attached; new book case head board beds, complete, $34; refrigerators, $25 up; ranges, gas & elec., $5 up; beds, all sizes, $3 up; TV sets, $25 up; radios, $5 up; new chrome dinette sets 5 pc. $49.95 up; chests, new & used, $5 up; bedroom suites, $49.95 up; living rm. suites, $12.95 up; dining room suites, $19.50 up. Many other items.
USE OUR EASY PAYMENT OR LAY-A-WAY PLAN
WE BUY, SELL, TRADE ANYTHING. COME OUT & LOOK AROUND. 2 ACRES OF FREE PARKING. OPEN MON., TUES., THURS., FRI., SAT. 9 TO 9, WED. NIGHT TO 5:30; SUN. 12 TO 5.
L & S SALES CO., 4 mi. East of Pontiac; or 1 mi. east of Auburn Heights on Auburn Rd., M59.
FE 2-2866

Sale Household Goods 57

A GOOD BUY. RADIOS, $8 AND $10. FE 5-8755.

9 PIECE DINING ROOM SUITE $40., table model broiler, maple twin beds with good springs $20 OR 3-6261.

4 PIECE BLEACHED MAHOGANY bed room suite. Excellent condition. $55. OL 2-3109.

1 LIVING ROOM SUITE AND chair with slip covers, 1 lamp, 2 small tables and 1 stool. 6151 Overlook Dr., Clarkston. After 6 and week ends.

9 PC. DINING ROOM SUITE. Good condition. $45. FE 5-3980.

2 MATCHED RUGS, 9X12, 4 throw rugs, $75. FE 2-2485.

ARMSTRONG'S
12 FT. LINOLEUM YD. 69c
4½ Ft. Wall Tile 25c
ANY PATTERN YOU CHOOSE
SYERS, 141 W. HURON

ANTIQUES. OVAL DROPLEAF EXtension table. Platform rocker. Marble top commode. MY 2-3361

ANTIQUE SOLID MAHOGANY double sleigh bed complete. Matching mirror with bureau. $160. MI 4-9366

ALL MAHOGANY, JUST LIKE new, bed, dining and living room furniture, reasonable, no dealers. 2401 Opdyke Rd. Apartment No. 1

AUTOMATIC HOTPOINT DRYER Bendix Ifoner. 84 West End. FE 4-5675.

AUTOMATIC FRIGIDAIRE WASHer and electric dryer, $150. OL 1-6366.

AUTOMATIC SEARS WATER heater, 30 gal. gas, never used. 5 year guarantee. $60. OL 6-2591.

ATENTION. CASH FOR SMALL radios working or not. FE 5-8755.

AUTOMATIC ELECTRIC DRYER No down payment. Balance at $10 per month. Late model automatic washer. Balance at $8 per month. Phone MY 3-3711.

BARGAIN!
Heywood Wakefield furniture 6 pc. rataan set, 1 desk, 2 chairs, 2 carpets and pads. All like new. FE 4-6158.

BENDIX AUTOMATIC WASHER Reg. sold for $239.95. Now only $79.95. MI 6-1300.

BIRCH VANITY, $5. 30 GALLON electric water heater, $10. OR 3-5239.

BOTTLE GAS
Installed in your home for $23.77 complete. Kenyon Fuel-gas, 5268 Dixie Hwy. OR 3-2491.

2 PC. ROSE LIVING ROOM suite. Good condition. FE 2-1214.

1951 KENMORE AUTOMATIC washer. In very good condition. FE 5-2273 after 5 p.m.

8 PIECE WALNUT DINING SUITE. Also 3 piece walnut bedroom suite. Call FE 2-2592 after 5:30.

CRIB, SINGLE BED WITH MATtresses $15 each; Colonial type door, 2' 6" by 6' 8", $4. FE 5-6509.

CASH FOR FURNITURE OR tools. Phone OR 3-2717.

CHINA CABINET, 1950 SEWING machine, $12.50, 2 pc. sectional, $14.50 large dining table, $7.50, apt. gas stove, $9.50, kerosene cook range, $14.50, new wrought iron bunk beds and springs, $29.95 new ironing boards, $3.75, new end tables, $1.69, 9x6 linoleum, $2.29, new 30 in electric stove, $139, wardrobe truck, $9.50. We can furnish 3 rooms new furniture, kitchen, living room, bedroom for $249.
Easy terms or lay-away
Free parking—Free delivery.
BANK FURNITURE
42 Orchard Lake Ave. FE 4-7881

CHUCK'S USED FURNITURE and appliances. We buy, sell, and exchange. 240 Baldwin Ave.

CHROME DINETTE SETS. Assemble these yourself and save. 4 chairs and table, $69.95 value, $39.95. These are brand new 1954 models. Famous makes. Formica tops. All popular colors. Come in, look. Compare and be convinced of the extraordinary bargains. Michigan Fluorescent, 393 Orchard Lake Ave.

DINING ROOM SET, MAYTAG washer, automatic gas stove, dresser, vanity, single mattress, mantle clock, and other misc. items. FE 2-3442, 170 Oneida.

DAVENPORT AND CHAIR. $25. 82 Hudson.

DAVENPORT WITH DOWN CUSHions, secretarial desk, gas stove, Kenmore automatic washer, green rug and pad, double gas plate, portable battery radio, coffee table, two floor lamps, curtain stretchers, tuxedo, size 42, and a grey squirrel cape. FE 4-7387.

DINING ROOM SUITE INCLUDing buffet, table, and six chairs. $30. Call after 3 p.m. FE 4-3352.

DUNCAN PHYFE DINING ROOM furniture, 1 electric stove and ref. FE 2-8039. Call before 6.

DUMONT 17" TELEVISION, BEAUtiful blonde console with F.M radio. New picture tube, 1 year warranty. Only $89.95. MI 6-1300.

DEEP FREEZE 32 CUBIC FOOT upright cost new $850, sell for $450. Ortonville 7-6.

ELECTROLUX, GOOD CONDItion. Cheap. FE 5-0642.

ELECTRIC STOVE, WILL SELL or trade for gas stove. Baby buggy. OR 3-7041.

EASY SPIN DRYER WASHERS and Maytag washers. Guaranteed. FE 4-5169.

FOR SALE GUARANTEED REfrigerators ..... $39.95 up
Wringer washers ..... $39.95 up
Spinner washers ..... $89.95 up
Vacuum cleaners ..... $ 7.95 up
Roy's 96 Oakland FE 2-4021

JANUARY BARGAINS
Walnut dining room suite . . $29.00
Odd buffets 5.00
Odd vanity 12.00
Dresser with large mirror . . . 8.00
Warm morning heatrola 20.00
Norge oil burner with fan . . . 25.00
Washing machine 10.00
Bed, complete 10.00
We buy, sell and exchange everything for the home.
Oakland Furniture
104 S. Saginaw FE 2-5523

FLOOR MODEL SALE
End, step & corner tables $9.95 up
$29.95 table lamps now $15.95
Seeley mattresses, reg. $59.50, now $39.50.
Seeley Hollywood beds $9.50
Mahogany beds $29.50
Bedroom suites $129.95

USED MERCHANDISE
Frigidaire refrigerator $39.50
Used apt. size electric range $39.50
Used Westinghouse dryer $89.50
CLAYTON'S
Furniture, Appliances
3065 Orchard Lake Rd.
Keego Harbor
FE 5-8811 or FE 5-8974

For Sale Clothing 56

ALASKAN SEAL FUR COAT, $150. FE 5-9219. Or FE 2-7872.

BOYS' CLOTHES, SIZES 1-3. Clean and ready to wear. FE 4-4921.

FUR COAT, GOOD CONDITION $15, size 12. 324 Oak St., Rochester.

LADIES WARDROBE, SIZE 12. Coats, suits, dresses. Good condition. 149 S. Marshall St.

LIKE NEW, FUR COAT, SIZE 40, reasonable. 101 Brown Rd. off Baldwin.

WINTER COAT, SIZE 9 (SHORT). ALSO TEAL BLUE SUIT SIZE 9-10. FE 5-8519 AFTER 6 P.M.

1 FULL LENGTH DINNER DRESS. Size 14. Aqua. FE 2-8864.

2 MENS OVERCOATS, $15 EACH. Topcoat, $10. Corduroy jacket, $5. Sizes 40 or 42. FE 4-3918.

2 NEW BALLERINA LENGTH formals. Size 10 and 11. 170 Oneida Rd. FE 2-3442.

Sale Household Goods 57

ABOUT ANYTHING YOU WANT CAN BE FOUND AT L & S. Oil space heaters, all sizes; school desks with seats attached; new book case head board beds, complete, $34; refrigerators, $25 up; ranges, gas & elec., $5 up; beds, all sizes, $3 up; TV sets, $25 up; radios, $5 up; new chrome dinette sets 5 pc. $49.95 up; chests, new & used, $5 up; bedroom suites, $49.95 up; living rm. suites, $12.95 up; dining room suites, $19.50 up. Many other items.
USE OUR EASY PAYMENT OR LAY-A-WAY PLAN
WE BUY, SELL, TRADE ANYTHING. COME OUT & LOOK AROUND. 2 ACRES OF FREE PARKING. OPEN MON., TUES., THURS., FRI., SAT. 9 TO 9, WED. NIGHT TO 5:30; SUN. 12 TO 5.
L & S SALES CO., 4 mi. East of Pontiac; or 1 mi. east of Auburn Heights on Auburn Rd., M59.
FE 2-2866

SLICE OF HAM



"You and your housewarming parties!"

Sale Household Goods 57

HOOVER UPRIGHT AND BATHINette, aluminum, like new. FE 2-6603

HOOVER VACUUM LIKE NEW, $14.95. Belts bags brushes, all makes 956 Myrtle Huron Gardens

LIVING ROOM SUITE EXCELlent condition. FE 4-2915

LIGHT GREY CHINA CABINET. Sliding glass door. FE 5-1656

LINOLEUM AND PAINT SALE Half price at Jacks. 183 N. Perry Near Sears.

MOTOROLA TV 17 INCH COMB. radio and phonograph also 21 inch RCA TV console. FE 4-9736. 127 S. Parke St.

MATTRESS AND HOLLYWOOD beds. All new. You save. Closed on Sat. Hilberz 52 Williams. FE 5-8633.

MAHOGANY DINING ROOM suite. Baby play pen, bathinette. MI 6-2322.

MATCHING ANTIQUE SET. Including settee, love seat, arm chair & straight chair. Also table. Highest bid. Phone Holly. MEIrose 7-6696.

NYLON TILT BACK CHAIR AND ottoman. $25. Antique rocker, $15. Hotpoint Ironer. FE 4-0157.

3 ROOMS
OF
USED FURNITURE
Davenport and chair, 2 end tables 1 cocktail table, 2 table lamps, floor lamp
$69.50
Table, buffet and 6 chairs
$59.50
Dresser with mirror, bed complete.
$59.50
MANY ITEMS
Easy Terms
THOMAS ECONOMY FURNITURE CO.
BED COMPLETE
361 S. Saginaw St.
Pontiac, Michigan

Pre-Inventory Sale
Floor model Ironrite $149.95
52 gal. electric water heater $89.95
30 in. Frigidaire electric range $169.95
Youngstown sink ..... $ 89.95
Philco range $169.95
CRUMP ELECTRIC
3465 Auburn Rd. FE 4-3573

REFRIGERATORS, LAST YEAR'S 1953 models. One of America's best brands. Perfect, new guaranteed for 5 years. Buy a new refrigerator for a little more than a used machine. Michigan Fluorescent, 393 Orchard Lake Ave.

ROLL-A-WAY BED, LAMPS, SHOE roller skates, bed and dresser, upholstered rocker. FE 4-7904.

STOVES BOUGHT, SOLD & EXchanged Turner's 602 Mt. Clemens FE 2-0801

SOLID WALNUT OVAL TOP occasional table. Victorian styling. $30 55 Waldo. FE 3-2065.

TWIN BOX SPRING AND INNERspring mattress. Excellent condition. Girls red Debwood fleece coat. Size 14. Reversible jacket size 12. OL 1-6538.

TWIN BEDS, $2.95. CHINA CABinet, $24.50. Chifforobe $24.50. Bedroom suite, $59.50. Dropleaf tables, 2 pc. sectional living room suites, dining room suites. Sofa sleeper. End tables and dishes.
MAIN FURNITURE
1220 Baldwin. Next to Adler's Mkt. Free Parking

TV, CHEAP. GAS RANGE, $20. Electric stove, $20. Washing machine, $20. ¾ hp box springs, never used. $15. FE 5-2766.

TELEVISION, RCA 21 INCH, FULL maple console. Perfect condition. $200. EM 3-4213.

2 MAPLE BEDS, COMPLETE and 9 by 14 floral rug, Axminster. FE 2-7801.

Used Trade-in Dept.
5 pc. wood breakfast set $24.95
8 pc. dining room set $45.95
2 pc. living room suite $19.95
Studio couch $29.95
Bed and spring $19.95
Large dresser $19.95
Apt. size gas stove $29.95
Electric range $39.95
SMALL DOWN PAYMENT
FREE PARKING
WYMAN'S
18 W. Pike Only

USED TV'S, $49.50 AND UP. R. B. Munro Electric, 1060 W. Huron.

9x12 Linoleums $2.98
Inlaid 6' wide 75c
Reg. 60c Wall Lin. 29c
Reg. $4.95 House Paint $1.49
Reg. $6.95 Enamel $2.98
Harold's, 140 S. Saginaw

Westinghouse
30" electric range with wide oven. A real buy for only.
$149.95
L. A. WAGNER CO.
1960 N. Opdyke Cor. Pontiac Rd.
FE 5-9221

WESTINGHOUSE ROASTER oven. Like new. $30. FE 5-9783.

36 INCH ELECTRIC STOVE, EXcellent condition. IR 3-4633.

8 PIECE OAK DINING ROOM suite, $65. OR 3-1741. FE 2-4125.

1 SPEED QUEEN MANGLE; A mattress for 6 ft. old crib; coffee table; corner table; 2 elec. Remington Shavers. Call after 6 p.m. EMpire 3-8302.

WAYNE GABERT'S APPLIANCE SPECIALS
Used television from $49
Sendix agitator auto. washer, like new $89
G. E. 7 cu. ft. refrigerator, runs and looks like new $69
Maytag washer, like new $49
$279.95 Norge auto. washer, like new $149
Big discounts on floor samples
121 N. SAGINAW FE 5-6189

USED GAS RANGES: $29.50 AND up. R. B. Munro Electric, 1060 W. Huron.

WESTINGHOUSE REFRIGERAtor. 6½ cubic ft. Sealed unit. Good running condition. Only $49.95. MI 6-1300.

2 WARM MORNING HEATERS. OL 1-5787.

2 PIECE LIVING ROOM SUITE. Good condition. FE 2-8015.

16 IN. CAPEHART CONSOLE, blond, good condition, $50. EM 3-8043.

For Sale Miscellaneous 60

DO IT YOURSELF
BUILD YOUR OWN HOME AND save over half. We will furnish material and land, you furnish labor.
8161 Dixie Hwy. Carleton MA 5-5811

CHEAP, LARGE MIRROR, LAMPS, door, visor, tires, spring and mattress. Beige coats, 12-14, FE 5-5194.

FISH SHANTY, NEW, MAPLE 5-4752 after 6 p.m.

FREE STANDING TOILETS $17.95. Washbowls with fittings $11.95
21x32 double sinks $ 9.95
3 piece bath sets with fittings White $61.95 Colored $109.50
Factory Seconds—Irregulars
SAVE PLUMBING SUPPLY
100 S. Saginaw St. FE 5-2100

FIRE PROOF VAULT, 34½" WIDE 66" high. Call and make offer. MA 4-1545. Lake Side Packing House super mkt. Walled Lake.

FOR RENT
30 FT. HOUSETRAILER. VICINITY OF FT. LAUDERDALE, FLA., BY WEEK OR MONTH. FE 5-2474 AFTER 5 P.M.

FORMICA
Table tops ..... $1.95 ea.
Wrought Iron legs in stock.
FLOOR SHOP
Open 9-9 99 S. Saginaw St.

G & M COMPANY
SAWS AND SCISSORS, MACHINE SHARPENED ALL WORK IS GUARANTEED
FE 5-7835 2539 Opdyke Rd

2 GARAGES TO DISMANTEL. $20 and $30 each. Doors, lumber, plumbing supplies. Reasonable. Union Wrecking Co., 31245 W. Eight Mile Rd. or 13701 Woodrow Wilson near Davison. Kenwood 8-1660.

12½ IN USED T. V. $29.95
16 in. used T. V. $49.95
WALTON TV
Walton Cor. Joslyn FE 2-2257

Garage Doors
Complete stock of number 2 doors to be sold. All sizes available at reduced prices. We do garage front remodeling and installing. Estimates free.
371 S. Paddock FE 2-0203
BERRY DOOR SALES CO.

Garage Doors
Time will tell you
QUALITY COSTS LESS
Taylor Made Garage Doors
Great Lakes Overhead Door Co.
2010 Dixie Hwy FE 4-5654

5 PC. CHROME DINETTE SET, yellow with extension leaf. Heavy cushion chairs. Cost $119 sell $45. Also size 36 man's suede jacket. FE 5-9765.

HOOVER VACUUM, $6. CLOTHing, furniture, antiques, misc. Resale Shop, 297 Oakland.

HOT WATER HEATER, 30 GAL., New approved for use on Consumers lines. $98.50 and $119.50 value, $49.50. These are slightly marred. Also electric, oil and bottled gas heaters at terrific values. Michigan Fluorescent, 393 Orchard Lake Ave.

HOLLINGSHEAD VARIETY store 7 miles out Baldwin. Armstrong floor covering and Mac-O-Lac paints. Phone FE 7-7845.

INTERESTED IN PHOTOGRAPHic equipment and dark room supplies? See Classifications HOBBIES & SUPPLIES 24A and CAMERAS & EQUIPMENT, 61A.

INSULATE NOW AND SAVE MONEY
CALL
M. A. Benson
549 N. Saginaw St. FEderal 4-2521.

KITCHEN SINKS 24X21, $29.95 value $12.95. Toilets $39.50 value $19.95. Lavatories complete with chrome mixing faucets $14.95. These are factory marred. Michigan Fluorescent, 393 Orchard Lake Ave.

KITCHEN SINKS FROM $3.75 UP Grad B Double sinks from $10.50 G. A. Thompson, 80 S. Perry.

LUMBER
Sheetrock and Rocklath, 1" x 6"-8" - 12" W. P. utility boards, $85.00 M. ft. delivered. Roofing and siding all types. Insulation $4.50 100 sq. ft. Doors and windows, fast del. Interior & Exterior plywoods. Insulated & Wood siding W. P. Cedar, Red Wood Panelling. Oak & Softwood flooring. Bring your material list now.
Paul St. Cyr Lumber Co.
6120 Bogie Lake Rd., Commerce. EM 3-2731.

4'-4½ - 5' ENAME RECESSED bathtubs. Crate marred. $21.95 up. SAVE Supply 100 S. Saginaw St.

LINOLEUM 27c
VINYL TILE 12c
Smith's, 257 S. Saginaw

LADIES' CHIPPEWA BLUE SKI pants size 20 2 men's overcoats size 38, mens' hockey skates size 9, typewriter desk, old model Corunna adding machine $12, ½ inch H.D. electric drill, 14 Victor traps. OR 3-8586.

½ H.P. JET PUMPS, $69.95. ½ H.P. deep well jet pumps with 12 gal tank, $112.50.
G. A. Thompson, 80 S. Perry

LIONEL & AMERICAN FLYER TRAINS
AUTHORIZED FACTORY SERVice and genuine factory parts. Free tests on factory analyzer
TASKER'S, 63 W. Huron St.

LIVING ROOM SUITE, MODERNistic design, must be seen to be appreciated. $395 value $165. Factory irregulars. Michigan Fluorescent, 393 Orchard Lake Ave.

MANLEY POP CORN MACHINE, like new. Theater type. Ben Franklin Store, 3025 Orchard Lk. Rd. FE. 5-6800.

MEDICINE CABINETS LARGE 20 in. mirror all metal cabinet $7.95 value $3.95. Slightly marred. Also large selection of medicine cabinets with and without lights, new sliding triple door units at exceptional bargains. Michigan Fluorescent, 393 Orchard Lake Ave.

MYERS PUMPS
1-3 H. P. Myers shell well jet pumps now $95
No money down. Trade ins accepted. Regular $129.50 Youngstown 84 in. cabinet sink now $94.50.
EVINRUDE OUTBOARD MOTORS See the new 1955 models.
KELLY'S HARDWARE
3994 Auburn At Adams FE 2-8811

MAN'S OVERCOAT, SIZE 42, stout, imported Harris tweed, man's raincoat, size 42 stout, electric ironer, like new. FE 2-6407.

NEW HOTPOINT AUTOMATIC washer Was $249.95, NOW $199.95
New Hotpoint auto dishwasher, Was $329.95 NOW $229.95
New Hotpoint clothes dryer, was $249.95 NOW $199.95
New 11 ft. Crosley refrigerator, Was $439.84 NOW $339.95
Used Washing Mach $49.95
SWEETS RADIO & APPLIANCE
422 W. Huron FE 4-1132

New & Used Lumber
Excellent used 2x4s—2x6s—2x8s—3x12—3x14s
Used doors, comp. with frames. SAVE by getting our figures on complete lumber lists.
SURPLUS LUMBER
AND MATERIAL SALES CO.
5340 Highland Rd. (M-59) OR 3-7092
Open 8 to 5:30 Except Sundays

NEW GALVANIZED PIPE
½ in. (2) ft. lengths) ..... 10c ft.
¾ in. (2) ft. lengths) ..... 13c ft.
SAVE PLUMBING SUPPLY
100 S. Saginaw FE 5-2100

OAK FLOORING ¾" X 2¼"
Select Red ..... $225 M
No. 2 Common ..... $130 M
SET JAMB'S PAINT GRADE
2'-6" x6'-8"- 5½" WP. $3.75
SIDE DOOR TRIM
2'-6" x6'-8" WP $1.50
⅛"x3¼" Base WP ..... 10c lin. ft.
⅛"x4½" Base Shoe WP 3c lin. ft.
FIR PLYSCORD
4'x8'-⅜" Fir $6.40
4'x8

For Sale Poultry 74

20 NEW HAMPSHIRE RED LAYing hens. MY 3-3400.

LAYING PULLETS 6 TO 8 MOS. old. FE 2-2313.

HAWKINS BROODER
1000 chick capacity. FE 5-0598, 5 to 8 p.m. 802 Crittendon.

ROCK FRYERS.-$1.25 EACH. 4989 Huston off Brown Rd. FE 5-1908.

Sale Farm Produce 75

APPLES SPECIAL SATURDAYS and Sundays only, until sold. Must vacate property. Orchard Run. Good varieties left. Take your pick from storage. $2 in bu. lots. Bring containers Waterford Hill Farm, 5941 Dixie Hwy., just north of Waterford.

APPLES. GLACKMORE FARMS. 1900 Silverbell Rd., Rochester. Mich. 3 miles east off Perry.

POTATOES $1.25 BUSHEL, BRING containers, out Baldwin to Clarkston Rd. Left 1st farm.

HAY—STRAW
DELIVERED
FE 4-0734 — FE 4-1112
KING BROS
PONTIAC RD. AT OPDYKE

Sale Farm Equipment 76

Annual Winter Special
WE WILL PICK UP AND DELIVER YOUR TRACTOR. STEAM CLEAN, PAINT AND TUNE UP ENGINE FOR ONLY $35. PARTS EXTRA.
CALL US TODAY.
FE 4-0734 FE 4-1112
KING BROS.
YOUR I. H. DEALER
PONTIAC RD. AT OPDYKE

BARGAIN! 1 FERGUSON TRACtor with Wagner loader on front, and Shawney digger on back with 16 inch scoop. Will sacrifice. Call EM 3-2278 after 5 p.m.

BUY OF THE WEEK: ALLISChalmers Model "O" tractor. Only $495. Frank Gromak, Allis-Chalmers Sales & Service, Holly, Mich.

BOLENS TRACTORS, SNOW plows Jeri snow blowers, chain saws. Evans Equip., 6507 Dixie Hwy, Ph. OR 3-8596.

GARDEN TRACTOR, GEAR DRIVen with cultivator. $250. Practically brand new. Phone MElrose 4-4256, Holly.

ONE MAN CHAIN SAWS
USED AND NEW
Stop in for a demonstration, time payments available. Miller's Garden & Lawn Equipment, 159 S. Woodward, (North of 14 Mile). Birmingham. Phone MI 4-6009.

MANURE SPREADERS
Many sizes and types to choose from.
New idea No. 12-90 bu. size, rebuilt and guaranteed.
New idea No. 12-90 bu., ready to go.
Oliver 70 bu. size, rubber tires. In A-1 condition.
IHC 70 bu. size, in best condition.
IHC 40-45 bu. A good little spreader and ready to go.
HOUGHTEN'S
528 N. Main, Rochester, OL 1-9761

OLIVER 70 WITH CULTIVATOR, plow, drag, and planter, $295 terms. Triple Service. 3123 Lapeer Rd. FE 3-9060.

SAY NEIGHBOR!
Out here at
MICH. CHAINSAW DISTRIBUTORS
We have used chainsaws selling from $35. New for $190.50. Call MY 3-3821 for a demonstration.

SILVER KING DIRECT DRIVE chain saw, weighs only 25 lbs. $198.95
Briggs & Stratton, Clinton, Wisconsin & Power Products Engines. Parts & repairs for all makes.
Dick's Air Cooled Engines
192 S. Saginaw FE 4-0320

TRAILERS FOR GARDEN TRACtors, riding or walking. OR 3-2752.

CORN CRIBS, CORN CRIBBING, corn pickers. New and used silo fillers. Davis Machinery Ph 46 Ortonville.

SIMPLICITY GARDEN TRACTORS. Earl S. Mastick Co., Milford, M59 at Milford Rd. Ph. Milford MU 4-8942 or MU 4-8978.

WANTED: FARM FENCING, NEW or used. EM3-3842.

Auction Sales 77

AUCTION EVERY WEDNESDAY night. L. E. Smart, Sale Farm Rochester.

AUCTION FRIDAY JANUARY 14th, starting 12:30 p.m. Located 2 miles south of Grand Blanc on U.S. 10 and ½ mile east at 6041 McCandlish Rd. 50 head of dairy cattle, 12 fresh cows, 15 due in 30 days, 17 milking, 4 heifers 2 Holstein bulls 12 and 17 months, 2 International tractors, and line of farm tools Surge 4 unit milker, used 6 months, 1810 milk cooler, wash tanks, dairy water heater, 27 milk cans, 450 baled straw, and 550 bales mixed hay. Mike Pavich proprietor, Vernon State Bank clerk, Bob Wiles Auctioneer, Phone BYron 6261.

POSTPONED FURNITURE SALE. Mon., Jan. 17 at 12 o'clock. Home sold. In the village of Ortonville, at 265 Church St. Rain or shine! 7 rooms of furniture, John Walts, Clerk. Milton Diener, Prop. H. A. Fritch & Son, Oxford, Auctioneer. OA 8-2814.

For Sale Housetrailers 78

1950, 28 FT. ANDERSON, EXCELlent condition. FE 5-5820.

1948 27 FT. NATIONAL, NEWLY finished inside and out. Sell reasonable. FE 5-1210.

EQUITY IN NEW 30 FT. DETROITer. Monthly payments can be arranged on balance. OR 3-4708.

Parkhurst Trailer Sales
All trailers on hand at big savings to you. 22 ft to 45 ft. New-used-Demos. 1540 Lapeer Rd., 1 mile north of Lake Orion MY 3-4611.

Pick a Bargain
FROM
10 used all modern trailers, 28 to 37 ft. Priced to move with low terms and interest rates.

10 others, used—must be sold—you make the terms.

Also see the new Stewart's, Generals, Holly's and Skyline coaches

Parts and accessories.

Oxford Trailer Sales
Mile south of Lake Orion on M-24. MY 2-0721.

AMERICAN GENERAD, WESTwood Continental and others, 14 ft. to 45 ft. 2 repossessions, and 4 demonstrators at a substantial savings. Use trailer as low as $35 down. Genesee Sales, 2101 Dixie Hwy.

WHY PAY RENT
And not save anything when if regularly employed you can now purchase a good used modern trailer home from us with no down payment at all; just pay like rent, no hold back every penny paid applied to purchase price. Other new and late model used ones on same plan as low as 10 per cent down.
Trailer Exchange
60 S. Telegraph FE 2-3200

'28 FOOT LIBERTY CHEAP. 8300 Pontiac Lake Road.

1953 ROYAL COACH 30 FOOT, modern, excellent condition, reasonable equity. FE 5-7331.

40' CHEVROLET HOUSETRAILER 2 bedrooms, 4 mos. old. $1,000 down. Take over payments. FE 4-1749.

PONTIAC CHIEF
MOBILE HOMES
22 ft. to 45 ft. in length. Up to 5 years to pay.
You can buy a Les Hutchinson reconditioned trailer as low as $100 down.
Hutchinson's Trailer Sales
4015 Dixie Hwy., Drayton Plains
Phone OR 3-1201
Corner 8 Mile Rd. and Mound. Detroit.
2836 E. Dort Highway, Flint

For Rent Ads! House, apartment, rooms, anything. Dial FE 2-8181 for an ad-writer.

For Sale Housetrailers 78

Trailer Exchange
Authorized Sales & Service
Anderson Royal Champion, Ritzcraft, Parairie Schooner, Beemer, Tini-Home and many other 1 & 2 bedrm. models, 14 to 47 ft. Choose your own floor plan. Lowest possible terms. New trailers, as little as ¼ down as long as 5 years to pay and as low as 5 per cent finance rates.
PARTS—STORE
Everything for the Trailer Home.
60 S. Telegraph FE 2-3200
Across from Tel-Huron Center
Open Daily 'til 6 p.m Fri. 'til 8
And Sunday p.m.

1952 30 FOOT PONTIAC CHIEF, clean modern, including TV. EM 3-2861.

Rent Trailer Space 79

PARKHURST TRAILER CT.
Strictly modern, well kept roads and grounds. School bus, shopping facilities. MY 2-4611.

2 MILES FROM HEART OF CITY on shores of Square Lk. Few lots available. S. Telegraph and Ward Rd.

Auto Acessories 80

AM WRECKING '49 FORD CLUB Coupe, has '52 engine in excellent shape. Four white side walls like new. Will sell any unit, etc. Call MIdwest 4-2211 after 3:30.

Auto Glass Service
When you need it! Have you tried our service? Glass installed while you wait. Insurance jobs honored. All work guaranteed. Free 1 lb. of coffee to a customer with each door glass or windshield installed.
HUB AUTO GLASS CO.
122 Oakland Ave. FE 4-7066

ATTENTION!
We are wrecking 1949 to 1954 cars and trucks. We have several late model low mileage used engines. Transmission and rear axles and body parts. Rebuilt starters, generators and voltage controls.
SCHRAM AUTO PARTS
2839 Dixie Hwy. FE 4-4533

LOUIE'S AUTO PARTS
Open Eves. 7 days a week.
Starters and generators....$6.50
Rebuilt springs.....$7.50
Lots of used parts for '46 cars and up.
986 Oakland Ave. Ph. FE 4-4513

LIFE TIME BATTERIES, 6 FULL year guarantee, self recharging, wholesale and retail. Generators, voltage regulators, and starters. 9203 Dixie Hwy., Phone Clarkston MA 5-6016.

WRECKED 1950 PLYMOUTH. Selling for parts. New motor and radio. FE 2-9387, 1305 Giddings Rd.

Auto Service 81

REPAIRS, BUMPING & PAINTING
FREE ESTIMATE
ALL MAKES OF CARS
PAYMENT PLAN
BRAID MOTOR SALES
PHONE FE 2-0186
30 Years Fair Dealing
Cass at West Pike St.

CRANKSHAFT GRINDING IN THE car. Cylinders rebored. Zuck Machine Shop, 23 Hood, Ph. FE 2-2563.

Sale Motor Scooters 82

1953 EAGLE MOTOR SCOOTER and accessories. FE 7-7022 after 5 p.m.

For Sale Motorcycles 83

FOR PARTS AND SERVICE ON your Harley Davidson see Harley Davidson Sales Co. 372 S. Saginaw.

Boats & Accessories 85

BOATS: BUY, SELL, TRADE. 375 S. Telegraph. FE 2-4708.

EVINRUDE MOTORS PENN YAN & Alumacraft boats. Marine Sales & Service. EM 3-9095.

JOHNSON OUTBOARD MOTORS. Starcraft aluminum boats, Tee-Nee trailers. Everything for the boats. Owen's Cruisers.
OWEN MARINE SUPPLIES
396 Orchard Lake Ave. FE 2-8020

MERCURY OUTBOARD MOTORS. Switzer Craft and Yellow Jacket Boats.
SHORTY HOOK'S PLACE
At Pine Lake. Phone FE 2-5260

WANTED: 14 FT. METAL BOAT. Ortonville 39F12.

10 MODELS FOR 1955: MARK 5, Mark 6, Mark 7, Mark 20, Mark 25 Mark 25E, Mark 55, Mark 55-E, KG 4H, Mark 20 H, Mark 40 H. We advise you place your order early for spring delivery. For information call SHORTY HOOK'S PLACE, FE 2-5260.

Transportation Offered 87

CARS READY FOR SEATTLE, Los Angeles, Frisco and Portland
PONTIAC DRIVE AWAY SERVICE
FE 4-5139 53½ Union St.

TRUCK GOING NORTH, PART load either way, FE 5-6806.

Wanted Used Cars 88

CALIF. BUYER HERE
NEEDS 50 SHARP CARS
AVERILL'S 2020 DIXIE HWY.
FE 2-9878 or FE 4-6896

THE HIGH DOLLAR
For high grade used cars. We need them. Drive the extra mile, it will pay you well. 4540 Dixie Hwy.
H. J. VANWELT
OR 3-1355

TOP CASH $$$ FOR TOP CLEAN CARS. ANY MAKE OR MODEL. ECONOMY CARS 22 AUBURN

PRICE THE REST, THEN GET the best from
BILL SPENCE
USED CARS
62 Oakland Ave. FE 4-7332

PAULSON
Will pay top dollar for your '49 to '53 car.
66 S. PERRY ST.
FE 4-6882

NOW BUYING CLEAN CARS
BOB FROST INC.
850 S. Woodward Birmingham

SCRAP CARS OR CHEAP CARS. OR 3-4911

WTD. JUNK CARS & SCRAP IRON. Fast service. Call FE 4-9582.

WANTED: LATE MODEL WRECK cars '49 to '54.
Bagley Auto Parts
FE 5-9219 FE 5-9210
170 BAGLEY ST.

See M&M Motor Sales
For top dollar on late model cars. 2627 Dixie Hwy. OR 3-1603

WANTED — LATE MODEL wrecked cars and junk cars. Hollerback's Auto Parts, FE 8-1431.

WTD. SCRAP AND CHEAP CARS. FE 3-9467 or FE 2-2086 eves.

Wanted Used Trucks 89

WANTED: FORD PANEL, '37 ½ ton. MA 6-2449.

For Sale Used Trucks 90

1949 FORD 8½ TON PICKUP, A-1 condition, 5 good tires. 721 Robinwood. FE 5-1654.

'50 FORD ½ TON PICKUP. $10 down and assume payments, 464 S. Woodward, Birmingham.

'51 CHEVROLET ½ TON PICKUP. $10 down and assume payments. 464 S. Woodward, Birmingham.

LATE 1950 FORD F6 LONG wheel base 2 ton chassis to trade on late '53 or '54 F6 Ford long wheel base chassis. H. P. Sutton. MY 2-9432.

'52 FORD V8 PICKUP GOOD condition $625. FE 5-9310.

DODGE 2½ TON DUMP 1948 model 4209 2 speed Eaton, 900 tires with heavy wheels, 3-6 yard Garwood box, air brakes, or will sell for parts. OR 3-7843.

1953 G.M.T. SUBURBAN 8 PASsenger. FE 7-7213. Call after 5.

WILSON GMC
New and Used Trucks
809 S. Woodward
FE 4-4531

For Sale Used Trucks 90

'46 CHEVROLET PICKUP. EM 3-2210.

5 26-FT. SEMI-VANS. VERY GOOD condition. $650 each. Hutchinson Trailer Sales, Drayton Plains.

1951 PONTIAC
SEDAN DELIVERY
RADIO AND HEATER
EXCELLENT CONDITION
$595
LARRY JEROME
Rochester Ford Dealer
PH. OL 1-9711
"FOR MORE THAN 30 YEARS A GOOD PLACE TO BUY"

For Sale Used Cars 91

'41 BUICK. REAL GOOD TRANSportation. Ph. FE 3-9177.

MUST SACRIFICE 1950 BUICK 2 door Special. Radio and heater, good condition. Priced for quick sale! OA 8-2732.

'39 BUICK SPECIAL COUPE. Good condition, $85. FE 5-0756.

1953 BUICK SUPER. 4 DOOR. RADIO, HEATER, DYNAFLOW, ONE OWNER, WILL TRADE. FE 2-4120.

BUICK, '53 SUPER 2 TONE, HARD top. Power steering, Dynaflow, Radio and heater, tinted glass. Low mileage. MI 4-7911.

1954 BUICK SPECIAL 2 DOOR. 5,000 miles, $75 Scott Lake Rd.

'54 CHEVE. 210 SERIES, WOULD consider cheap trade in. FE 5-3564

1951 BUICK SUPER 4 DOOR. Dynaflow, radio, heater, good condition, 307 N. Perry, FE 2-1796.

1951 CHEVIE, 2 DR. STYLELINE deluxe. 2 tone. Priced to sell. 312 W. Montcalm.

1942 CHVEROLET, GOOD TRANSportation. Radio, heater. OL 2-9209.

CHEVIE, '55 DELUXE. DEL-RAY Powerglide. Like new. Take car in trade or will sell. FE 2-0923.

CHEV. 1951 2 DOOR, RADIO, heater, undercoated, good tires, runs well. $550. FE 5-8397.

CHEVIE BEL AIR 1954 2 DOOR. Radio, heater standard shift. $1595. OL 2-1631.

CHEVROLET 1951, 4 DOOR DEluxe. Radio, heater, snow tires. Good condition. 1 owner, $575. OL 2-4602.

'47 CHEVIE $97
'47 Plymouth $97
'41 Pontiac $55
Plenty Other Late Models and Transportation Specials
115 S. Saginaw

No Credit?
Bad Credit?
Here's the place to buy. No co-signers, no past credit references necessary. If you are 21 and have a job, we have a car for you.
Buy Here
Pay Here
NATIONAL MOTOR SALES
171 S. SAGINAW ST.

CHEVROLET, 1952, TWO TONE blue, 2 dr., standard shift, heater, reasonable. MElrose 7-1464. Holly, MElrose 7-6131.

'49 CHEVIE, 2 DOOR. EXCELlent condition. Low mileage. 62 W. Sheffield.

'53 CHEVROLET BEL AIR HARD top, radio heater power glide, power steering, owner $1400, MI 6-0188.

CHEVROLET, EXCEPTIONAL 1953 Powerglide 4-door sedan. Fully equipped, 12900 miles. $1195 cash. MI 6-4322.

'50 CHEVE. COUPE. FE 8-0191.

CHEVROLET 1950, 2 DOOR. Clean throughout. Bargain $395. FE 3-7542.

CHEV. '47 CLUB COUPE, GOOD condition. FE 4-8771.

GOOD TRANSPORTATION REASONABLE
1952 CHEVROLETS, $225 EACH.
101 W. Huron

STOP AT PEOPLES
1952 Buick Roadmaster hard top. White top and red body. White wall tires. Beautiful. 1 owner car. 23,000 actual miles. Drive this one and compare it. You'll buy it.
68 Oakland FE 2-2354

TAYLOR CHEVROLET
1954 Chevrolet sedan, R. & H. Pw. $1495
1953 Chevrolet 2-door 845
1953 Chevrolet 2-door, R & H 1095
1953 Chevrolet 2-door, R & H 945
1953 Olds Super 88 4-dr. 1795
1952 Ford cus. 8 2-door 695
1951 Pontiac 4-door 695
1951 Chevrolet 2-door 645
1950 Dodge 2-door 395
TAYLOR'S
At Walled Lake
"Since 1831"
Phone Market 5-1561

'54 CHEV. BEL AIR
Beautiful sport coupe model with radio and heater.
$1,589
MICHIGAN'S FINEST
THE BIG PAVED LOT ON THE CORNER OF WOODWARD AND 13 MILE ROAD

80
Fine Safety-Tested Used Cars for Sale at
Jerome's
Orchard Lake Ave. at Cass
FE 8-0488

Where Pontiac Buys Its BUICKS!
OLIVER BUICK
210 Orchard Lake Ave.
FE 2-9101

CARNIVAL by Dick Turner



"Waldo and I have stopped trying to balance the budget — we're just going to budget the balance!"

For Sale Used Cars 91

1953 CHEVROLET, 210, POWERglide, all accessories. Excellent condition. 330 Pioneer Dr. FE 2-4555.

'53 CHEVIE, 2 DOOR DELUXE. Radio and heater. 1 owner. Excellent condition. 57 Oak Hill. FE 2-0007.

CHEVIE 1947, 4 DOOR. GOOD tires. New seat covers. $150. FE 5-1075.

CHEVROLET, 1941, FLEET LINE 4 dr. OR 3-7146.

RETIRED GM EXECUTIVE '54 Chevrolet 210 4 dr. $1,525. Includes sales tax, '55 lic., deluxe heater, undercoating, backup lights, windshield washers oil filters, ivory over horizon blue. 6,950 mi. Notarized statement. FE 4-9409.

1946 CHEVROLET 2 DR., LOOKS and runs good, $195. FE 3-7542.

'50 CHRYSLER HARD TOP, 1 owner. Excellent condition. Will sell or cheaper car in trade. FE 2-0923.

CHRYSLER, 1946, WINDSOR, SEdan, running condition. Good second car for mechanic. Radio, heater. $95 complete. OL 1-6440.

1951 CHRYSLER CLUB COUPE. $10 down and assume payments. 464 S. Woodward, Birmingham.

CROSLEY 1951 TUDOR, $150. Good condition OR 3-7843.

DODGE '54 STATION WAGON. Will take older car, you take over payments. Excellent condition. MY 2-6573.

FORD '53, CUSTOM 6, 4 DOOR, radio, heater overdrive, undercoat, other extras. Perfect condition. Make offer. MI 4-5845.

1954 FORD CUSTOM RANCH WAGON. Dark green finish, radio and heater. This one will pay you back a hundred times. It's a beauty $1,645

211 S. Saginaw
MATTHEWS - HARGREAVES
Open till 9 p.m. FE 4-4546

1954 FORD SKYLINER FORDOmatic, R.H., W.W., Power Steering, Directionals. Good condition. OR 3-7162 bet. 9-6.

FORD 1954 VICTORIA - FORDOmatic. Radio, heater, whitewalls. Turn signals. Extra clean. Low mileage. MI 4-0045.

FORD, 1951 SEDAN. HERE'S A real dandy to drive to & from the station or for that second car. It's a smart little car, good condition, good tires, good everything. You can easily afford this terrific value. Private owner. MI 4-8645.

1950 FORD, CUSTOM 8, WITH overdrive original owner good motor, excellent gas mileage. Needs slightly bump work. $325. 724 Gertrude FE 5-8895.

1951 FORD STATION WAGON. $10 down and assume payments. 464 S. Woodward, Birmingham.

1947 FORD 2 DOOR, FACTORY Rebuilt motor, new paint. OR 3-9809.

FORD, '54 CUSTOM V-8, $225. Take over payments or car of same value. FE 2-3469.

FORD, 1954 CUSTOM LINE, EXcellent condition. 10,000 miles. Take over payments. FE 4-0977 after 5:30.

1947 FORD WITH '51 OLDS 88 engine. Excellent condition. 2780 E. Walton after 3:30 p.m.

1950 FORD CUSTOM 8 2 DR. RAdio, heater. Like new. Low mileage. 312 W. Montcalm.

FORD, '54 4 DOOR, CUSTOM, RAdio and heater. Will trade. FE 4-6921.

You Will Find...
GOOD REPUTATION
EXCELLENT PRICES
FINE AUTOMOBILES
SCHUTZ
MOTORS INC.
DeSoto - Birmingham - Plymouth
MI 4-7811

STRAW HATS in the WINTER?
The smart buyer knows the time to buy, in the off-season. Look over our selection.

1953 BUICK 4 DOOR, 2 tone green, a super Super with that V-8 engine $1,795

1953 DODGE 4 DOOR, Gyromatic transmission. Beautiful light blue finish, white wall tires..... $1,495

1954 DODGE 4 DOOR. Jet black beauty that has the famous 150 H.P. V-8 engine with Powerflite $1,695

1952 CHEVROLET 2 DOOR, Radio and heater and Powerglide.... $ 875

1950 PONTIAC 2 DOOR, Hydramatic, radio and heater. Look this car over it's a light green beauty!

LOW PRICE TRANSPORTATION
'49 Ford 2 dr. V-8.....$270
'48 Plymouth 4 dr.....$150
'49 Nash 2 door.....$195
'50 Nash 4 door.....$345
'49 Dodge 4 dr.....$295
'49 Buick 4 dr.....$295
'49 Dodge 2 dr.....$295
Riemenschneider Bros.
Dodge-Plymouth
"The Cars With The Forward Look"
232 S. Saginaw St.
Phone FE 2-9131

For Sale Used Cars 91

1953 FORD CUSTOMLINER DEluxe A-1 condition, want my equity $125, and pay balance of payments? MY 3-4422.

1953 FORD COUNTRY SQUIRE 4 door. Just your old car down. Carkner Studebaker Birmingham MI 4-3410.

1954 FORD
CONVERTIBLE SKYLINERS
MERCURY
SUNVALLEY HARDTOP
1954 FORD CONVERTIBLE
$1945
LARRY JEROME
Rochester Ford Dealer
PH. OL 1-9711
"FOR MORE THAN 30 YEARS A GOOD PLACE TO BUY"

'47 FRAZER
GOOD CONDITION, BEST OFFER TAKES. MUST SELL IMMEDIATELY.
100 Norton Ave. FE 4-6240

FOR THE BUY OF A LIFETIME
SEE
CY OWENS
"Your Ford Dealer"
147 S. Saginaw FE 5-4101

PONTIAC RETAIL STORE
GOODWILL USED CARS
Due to the great popularity of the all-new 1955 Pontiac we have an excellent selection of trade-ins. All makes and models, one-owner cars.

'54 FORD
Convertible with radio, heater and overdrive. Like new.
$1,595

'53 DODGE
Diplomat, Radio, heater, automatic transmission and a real buy at—
$1,395

'54 CHEVROLET
2 door, radio, heater and very low mileage.
$1,295

'53 PACKARD
2 door, radio, heater, automatic transmission, very clean.
$1,395

'51 HUDSON
A nice sedan with radio, heater. Transportation special at —
$495

'52 BUICK
4 door Special, radio, heater, sharp car.
$1,095

'51 DE SOTO
4 door, radio and heater. Solid Value.
$595

'52 PONTIACS
Chieftain Deluxe, 2 dr. & 4 dr. models. A good selection.
$995

'53 CHEVROLET
2 door with radio and heater. Ready to go
$995.

'54 PONTIAC
Two Starchief Convertibles—fully equipped.
$1,995 & $2,095

PONTIAC RETAIL STORE
Factory Branch
65 Mt. Clemens at Mill
Phone FE 3-7117

For Sale Used Cars 91

Look Sunday Drive It Away Monday
All We Have To Offer Is Fine Cars At Low Prices
Matthews-Hargreaves Chevrolet
211 S. Saginaw St. FE 4-4546

STOP IN TODAY
WE FINANCE
At Economy Used Cars
OVER 150 CARS
TO CHOOSE FROM
1935 to '55 in models. Prices racge from $25 and up. You make y ur own deal at Economy.
22 Auburn off Saginaw FE 4-2131

LOOK!
'53 Ford Custom 8 Club Coupe. Radio, heater and white walls.
$1,195
'53 Ford Mainline 6 2-dr. Radio, heater and all the accessories.
$1,095
'51 Plymouth 4 dr. sedan.
$445
'50 Ford Custom 8 4 dr. Radio and heater.
$395
'51 Oldsmobile 88 2 dr. sedan. Lots of accessories. Priced to go at
$795
DAVE DAWSON, INC.
Cor. of Clarkston Rd. and M-24
LAKE ORION
MY 2-3111 MY 2-6211

1951 HENRY J. DELUXE 6 CYLinder. Price $325. Trade. 921 Mt. Clemens St.

1953 LINCOLN CAPRI HARD TOP. 2 door, full power. Excellent condition. FE 5-1296.

1953 LINCOLN CAPRI HARD TOP. 2 door, full power. Excellent condition. Owner deceased. Sacrifice for $1,900. FE 5-1296.

1953 LINCOLN CAPRI, 20,500 MI., all accessories, power steering & power brakes, power windows, $2,100. 4510 Brookfield Dr., Davisburg.

1950 MERCURY 2 DOOR, RADIO and heater. Only $95 down. Carkner Studebaker, Birmingham. MI 4-3410.

'51 MERCURMATIC 4 DOOR, RAdio, heater, seat covers, excellent condition $800. FE 5-1795.

'50 MERCURY, A-1 SHAPE. RAdio and heater, 2 door sedan. MY 3-8263.

NASH RAMBLER, '51, OR 3-7368. after 5:30.

'48 OLDS, HYDRAMATIC. 1955 license. Call at 481 S. Sandford. $125.

OLDS '50 "88" 5 PASSENGER coupe, radio, heater, Hydramatic & twin spotlights. FE 2-9884.

'53 OLDSMOBILE SUPER "88," radio, heater, Hydramatic, white wall tires and power brakes.
Huron Motor Sales
952 W Huron FE 2-2641

West Side Used Cars
'39 to '55 models to choose from.
We Buy—Sell—Trade
923 W Huron FE 4-2188

'51 Mercury 4 door. $10 DOWN and assume payments. 464 S. Woodward, Birmingham.

'51 MERCURY, 4 DOOR, OVERdrive Fully equipped. Low mileage 1 owner. Must sell. FE 4-2637.

'51 NASH 2 DOOR. $10 DOWN and assume payments. 464 S. Woodward, Birmingham.

'50 NASH RAMBLER CONVERTIble. $325 FE 4-3271.

FOR SALE, CLEAN '52 OLDS 88. Radio and heater. Hydramatic. Loaded with extras. Must sell. OR 3-2497.

1954 OLDS HOLIDAY WHITE walls, radio and heater, power steering, brakes, seat and windows. Only 8 mos. old, private owner. $2700. EM 3-4192.

'52 OLDS 98 HOLIDAY FULLY equipped. $1,300. OR 3-7941.

'51 OLDSMOBILE "88" TWO door, $10 down and assume payments. 464 S. Woodward, Birmingham.

'49 OLDSMOBILE 88 CONVERTIble, Hydramatic, radio and heater, white walls, racing engine. FE 2-0756.

'54 OLDS SUPER 88 FOUR DOOR. 9500 miles. FE 5-0560.

'51 PACKARD CLUB SEDAN, $10 down and assume payments. 464 S. Woodward Brimingham.

'53 PLYMOUTH 4 DR. $10 DOWN and assume payments. 464 S. Woodward, Brimingham.

PETERSON
1953 Kaiser, 4 door
1953 Willys Sedan
1951 Kaiser 4 door sedan
1949 Kaiser 4 door sedan
1951 Henry J 4 door
KAISER-WILLYS SALES
3775 AUBURN AVE. FE 4-4092

1954 PLYMOUTH, 5 PASSENGER Savoy coupe, sell for best cash offer, room 315, Roosevelt Hotel.

1952 PLYMOUTH CRANBROOK. This is a wonderful car. FE 2-7509.

PLYMOUTH 1952, CRANBROOK, 4 door, heater, turn signals windshield washers, tinted glass, good tires, seat covers since new, good condition private owner, $649. MI 4-0589.

'49 PONTIAC 4 DOOR CHIEFTAIN Hydramatic, 1 owner, FE 5-9267.

'49 PONTAC 8, SILVERSTREAK. No down payment, take over payments, Fair shape. Call after 5. OR 3-8452.

'51 PONTIAC DELUXE 4 DOOR. $10 down and assume payments. 464 S. Woodward, Birmingham.

1954 PONTIAC, 4 DOOR DELUXE. Starchief, Hydramatic. Call after 4:30 or Sat. 335 Pioneer Dr. FE 2-3555.

'49 PONTIAC RADIO AND HEATer, Hydramatic. Will sacrifice. 312 W. Montcalm.

E. Z. TERMS
AT ECONOMY
WE FINANCE
1955 Dodge, Royal color pink.
1953 Packard Clipper, sharp.
1953 Buick Super V-8 full power.
1953 Chevie Bel Air, Radio and heater, loaded
1954 Pontiac, White walls, radio, heater, Hydramatic.
1953 Olds V-8 Power steering, fully equipped.
1951 Willys, radio, heater, overdrive.
1952 Ford V-8, Overdrive, radio, heater, sharp.
1952 Mercury hardtop, radio, heater, overdrive.
1951 Ford V8s (four of them). Radio, heater, overdrive.
1953 Plymouth, radio, heater, nice.
1951 Henry J 5, on special.
1951 Nash, Radio, heater, overdrive.
1951 Chrysler V-8, radio, heater, power steering.
1951 Buick hardtop. Radio, heater, Dynaflow.
1951 English Ford Turning signals and heater.
We also have 100 other cars to choose from. Will finance with small down.
ECONOMY USED CARS
22 Auburn off Saginaw FE 4-2131

For Sale Used Cars 91

TIP TOP USED CARS
1954 Chrysler Windsor deluxe, 4 door. Radio and heater, automatic transmission and white side wall tires. Your old car down.
1951 Plymouth Cambridge 4 door. Radio and heater and 2 tone paint. $495.
1950 Nash 4 door. Radio, heater and overdrive. $345.
1946 Olds 2 door. Radio, heater and hydramatic. $85.
1947 Pontiac 4 door. Radio and heater. Clean. $225.
CLARKSTON MOTOR SALES
Clarkston, Mich.
MAple 5-5141
Open 8 a.m. to 8 p.m. Daily
WE BUY, SELL AND TRADE

1953 PONTIAC CUSTOM CATAlina fully equipped. Excellent condition. A bargain at $1450. Week days FE 2-0118. Eves. FE 2-6319.

1953 STUDEBAKER SPORT COUPE as low as $1,195. Carkner Studebaker Birmingham. MI 4-3410.

1950 STUDEBAKER WITH OVERdrive and heater. No money down. Carkner Studebaker, Birmingham MI 4-3410.

SACRIFICE, '55 STUDEBAKER Commander, Regal, Hard Top. MI 4-1396.

STUDEBAKER, '50 RADIO AND heater, highest bid takes. See at 30 Pine or call FE 5-1421.

1953 WILLYS 2 DR. RADIO AND heater, overdrive. 1 owner. Low mileage. 312 W. Montcalm.

TODAY'S SPECIAL
'54 BUICK SUPER
Riviera Coupe, 2 tone paint, Dynaflow, radio, heater and whitewall tires.
$2295
'54 Pontiac
Starchief Convertible with Hydramatic, radio, heater whitewall tires, power brakes and power steering.
$1,995
'52 Buick Special
4 door sedan, 2 tone paint, Dynaflow, radio, heater and whitewalls.
$1,195
'50 Chev. 2 Dr.
Powerglide, radio and heater.
$495
'48 Buick Special
4 door, radio & heater.
$175
'47 Chrysler
Windsor 4 door, radio and heater.
$175
'47 Olds. "98"
4 door, radio, heater and Hydramatic.
$195
COMMUNITY MOTORS
803 N. Main, Rochester
OPEN TILL 10 P.M.
OLive 2-93 1

TODAY'S SPECIAL
1953 WILLYS SEDAN
Maroon finish and overdrive, 30 miles to the gallon of gas. Very clean.
$895
$245 Down
$31.96 Per Mo.
BRAID
Motor Sales
DeSoto - Plymouth Dealer
30 Years Fair Dealing
Cass at W. Pike St.
FE 2-0186

OUR MOTTO IS
"VOLUME"
OUR PRICES ARE PROOF
A-1 BUYS!

'52 Buick Hardtop	$999	'48 Pontiac Sedan Coupe	$299
'53 Ford Country Sedan	$1,299	'51 Ford Station Wagon	$399
'51 Pontiac Chieftain Deluxe "8"	$644	'53 Plymouth 4 dr. (as is)	$599
'53 Studebaker Hardtop	$1,044	'53 Chevrolet 2 dr. Bel Air	$1,099
'53 Ford Hardtop	$1,299	'53 Ford 2 dr.	$899
'50 Chev. 4 dr. dlx.	$399	'51 Packard Club Sedan	$499
'54 Ford Hardtop	$1,644	'53 Mercury Hardtop	$1,499
'51 Ford Custom "8" Club Coupe	$444	'51 Plym. 4 dr.	$444
'53 Chev. "210" deluxe 2 dr.	$999	'54 Ford Conv.	$1,699
'53 Ford Conv.	$1,144	'52 Ford 2 dr.	$699
'50 Merc. 4 dr.	$499	'53 Dodge Convertible	$1,099
'52 Ford Hardtop	$999	'53 Chevrolet Hardtop	$1,099
'52 Ford Ranch Wagon	$899		
'49 Merc. 2 dr.	$644		

$1250
1954 Ford Custom 4 Door
A beautiful 4 door family sedan. A-1 condition with radio, heater, turn signals, windshield washers, undercoat, seat covers, spare tire and spare wheel.
$322 Down, 24 Months at $45.73
(Your Old Car Could Even Be the Down Payment)

CHEAPIES

'40 Pont. 2 dr.	$44	'32 Ford 2 dr.	$54
'49 Dodge Cl. Cpe.	$199	'46 Plym. Coupe	$150
'49 Ford 2 dr. Custom "8"	$199	'48 Chev. Coupe	$150
'47 Dodge 2 dr.	$99	'39 Pontiac 4 dr. New eng.	$75
'46 Buick 4 dr.	$199	'49 Merc. 2 dr.	$199
'49 Lincoln 4 dr.	$199	'50 Nash 2 dr.	$144
'48 Ford Cl. Cpe.	$125	'49 Hudson 2 dr.	$144

TRUCK BUYS

1952 Dodge ½ ton pickup	$899
1953 Ford ¾ ton express	$699
1953 Chevrolet 2 ton tractor	$899
1951 Chevrolet ½ ton pickup	$544
1953 GMC ½ ton pickup	$699
1954 Ford ½ ton pickup	$999
1947 Dodge 12 ft. stake	$294
1951 Chevrolet 2 ton tractor	$399
1953 Ford ½ ton pickup	$799
1945 Ford 2 ton dump	$144

HAROLD TURNER, FORD
2 BIG LOTS
464 S. Woodward, Birmingham
13½ Mile & Woodward
MIdwest 4-7500 LIberty 9-4000
JOrdan 4-6266 LIberty 9-4001

NO PROFIT SALE
Our lot is being jammed with new car trades, therefore we must sell in order to make room for more. 50 of the finest cars to choose from.

1954 Plymouth Hardtop	$1680
1954 Plymouth Club Coupe	$1470
1953 Chrysler Windsor 4 door	$1275
1953 Chrysler Windsor Cl. Cpe.	$1250
1953 Dodge V-8 Hardtop	$1260
1953 Oldsmobile "88"	$1540
1952 Buick 4 door	$1025
1952 Chrysler Windsor Hardtop	$1125
1952 De Soto Club Coupe	$825
1952 Plymouth 4 door	$680
1952 Pontiac H

--Today's Television Programs--

Channel 2—WJBK-TV Channel 4—WWJ-TV Channel 7—WXYZ-TV Channel 9—CKLW-TV

TONIGHT'S TV HIGHLIGHTS

6:00—(7) The Explorers. "Hudson Bay Adventures" with Ben East. (4) How to Do It. Help to builders. (2) The Stranger. Death of patient leads to murder charge against interne.

6:30—(7) Realm of the Wild. "African Safari." (9) Army Show. Films. (4) People Are Funny. Art Linkletter sends contestant to Alaska with TV set. (2) Willy, June Havoc as lady lawyer.

7:00—(7) Stage Seven. Waterfront with Preston Foster in "Night at the Lighthouse." (9) Pantomime Quiz. Charades with famous guests. (4) Stars of Tomorrow. Jim Deland host to Detroit amateurs. The Tattle Tales, guests. Semi-finals. (2) Lassie. Lassie and Jeff runaway from home.

7:30—(7) Life With Elizabeth. Comedy with Betty White, Del Moore. (9) Holiday Ranch. Western variety (4) Horace Heidt. American Way amateur show. Will Rogers films. (2) Beat the Clock. Quiz with Bud Collyer.

8:00—(7) Story Studio. Robert Cummings in "Top Secret," "The Girl." (9) Date at Eight. Eddie Fruillan, Joan Woodbury in "Here Comes Kelly." (4) Mickey Rooney Show. Mickey tries out for company basketball team (2) Jackie Gleason. Comedy with Art Carney, Audrey Meadows. The Honeymooners get into trouble over winning TV set.

8:30—(4) So This Is Hollywood. Hunt for actor to play killer turns up "Too Many Crooks," Mitzi Green, Jimmy Leydon star.

9:00—(7) Boxing. Middleweight bout: Joe Miceli vs. Italo Scortichini. (9) Channel 9 Theater. Brian Aherne in "Merrily We Live." (4) Max Liebman Presents. "Naughty Marietta," with Patrice Munsel, Alfred Drake. Colorcast. (2) Two for the Money. Herb Shriner quiz.

9:30—(2) My Favorite Husband, Liz decides to revive the lost art of conversation and talks all night to prove her point. Joan Caulfield, Barry Nelson star.

10:00—(7) Stork Club. Sherman Billingsley host to famous guests. (2) Professional Father. Dr. and Mrs. Wilson disagree on vacation plans. Steve Dunn, Barbara Billingsly play the Wilsons.

10:30—(7) Chance of Lifetime. Dennis James host to amateur talent. (4) Hit Parade. Russell Arms, Giselle MacKenzie and top tunes of the week. (2) Ellery Queen. Hugh Marlowe in mystery.

11:00—(7) Bowling Champions. Fred Wolf with Edna Dalton, Doris Kneoktges vs. Hulda Otten, Helen Shables. (9) Movie Date. Bonita Granville, Don Castle in "The Guilty." (4) Big Picture. Armed Forces assistance to Korea. (2) American News.

11:15—(2) Movie Date. "Geisha Girl."

11:30—(4) Showcase of Stars. Drama.

SUNDAY MORNING

9:00—(4) Church at the Crossroads.

9:15—(2) Christophers.

9:30—(4) Faith Frontiers.

9:45—(7) Cartoons. (2) See for Yourself.

10:00—(7) Action Theater. (4) Cartoon Carnival. (2) Detroit Pulpit.

10:30—(9) Christophers. (2) Facts Forum.

11:00 — (4) Adventure Ho. (9) Church in Home. (2) Court of Health.

11:15—(2) Air Force Reporting.

11:30—(7) Cowboy G-Men (2) Sinema.

11:45—(2) Cartoons.

SUNDAY AFTERNOON

12:00—(7) Auntie Dee. (9) Laurel and Hardy. (4) Capt. Hartz. (2) U. of D. Roundtable.

12:15—(4) Telephone Storybook.

12:30—(7) Today's Faith. (4) Industry on Parade. (2) Contest Carnival.

12:45—(4) City Affairs.

1:00—(7) World Adventure Series. (9) Uncle Toby. (4) University of Michigan. (2) This Is the Life.

1:30—(7) Movie Matinee. (9) Western Feature. (2) Movie Matinee.

2:00—(4) Home Theater.

2:30—(7) Joe Palooka. (9) Mr. Callahan. (2) Face the Nation. John Noble tells story of Red labor camps.

3:00—(7) Black Spider. (9) Fearless Fosdick. (4) Princeton '55.

3:30—(9) Justice Colt. (4) American Forum. (2) Walt's Workshop.

4:00—(7) My Hero. (4) Juvenile Jury. (2) American Week.

4:30—(7) Annie Oakley. (4) Zoo Parade. (2) Meet the UAW-CIO.

5:00—(7) Super Circus. (4) Hall of Fame. (2) Omnibus.

5:30—(4) Background.

SUNDAY EVENING

6:00—(7) Frontier Justice. (9) The Norths. (4) Corliss Archer.

6:30—(7) The Huntress. (9) Range Rider. (4) Capt. Braddock. (2) You Are There. "The First Flight of the Wright Brothers."

7:00—(7) You Asked for It. (9) Life Begins at 80. (4) Badge 714. (2) Featurette.

7:30—(7) Playhouse. (9) News Magazine. (4) Mr. Peepers. His fabulous inheritance becomes a legal fact and he must sail immediately for England to collect it. (2) Private Secretary. Susie MacNamara (Ann Sothern) gives a snooty actress a lesson on how to be a secretary, and how to be human, too.

8:00—(7) Story Studio. (9) Playhouse. (4) Comedy Hour. From Miami Beach, with Gordon MacRae as singing host, Patti Page, Jack Carter, Gene Sheldon, The Vagabonds, Water Girls from Cyprus Gardens, 1955 Orange Bowl Queen, trick divers and swimmers. (2) Toast of the Town. Cast of "The Saint of Bleecker Street," in a 15 minute highlight of the show.

8:30—(9) The Visitor.

9:00—(7) Walter Winchell. (9) Motion Picture Academy. (4) Playhouse. "Doing Her Bit," with Janet Blair as movie queen who visits Korea. (2) GE Theater. "The Yankee Peddler," with Jackie Cooper.

9:15—(7) Horizons.

9:30—(7) Pantomime Quiz. (2) Favorite Playhouse. Brian Aherne in "The Old Flame," as business man with proposal in mind who visits his first and only sweetheart, now a wealthy widow. Complications arise when her daughter falls in love with him.

10:00—(7) Hockey. (4) Loretta Young Show. Story of wife of cargo airlines pilot who realizes she has made a bad choice in "Decision." (2) Father Knows Best. Jim Anderson teaches young son, Bud, how to overcome shyness with girls.

10:30—(4) Studio 57. (2) What's My Line.

10:45—(7) Jumbo Theater.

11:00—(9) News. (4) Sunday Show. (2) News.

11:15—(7) Armchair Theater.

MONDAY MORNING

7:00—(4) Today. (2) Morning Show.

9:00—(7) Breakfast Club. (4) Romper Room. (2) Welcome Traveler.

9:30—(2) Beauty Is My By-line.

9:45—(2) Breakfast With Murphy.

10:00—(7) Wixie's Wonderland. (4) Ding Dong School. (2) Garry Moore.

10:30—(4) Way of World. (2) Arthur Godfrey.

10:45—(4) Sheilah Graham.

11:00—(7) Story Studio. (4) Home.

11:30—(2) Strike It Rich.

MONDAY AFTERNOON

12:00—(7) 12 O'Clock Comics. (4) Tennessee Ernie. (2) Valiant Lady.

12:15—(2) Love of Life.

12:30—(7) Beulah. (4) Feather Your Nest. (2) Tomorrow's Search.

12:45—(2) Guiding Light.

1:00—(7) Lunchtime Drama. (4) Nancy Dixon. (2) Portia Faces Life.

1:15—(4) Sonny Elliot. (2) Road of Life.

1:30—(4) Bruce Mayer Show. (2) Ladies Day.

2:00—(7) Stars on Seven.

2:15—(9) Sands of Time.

2:30—(9) Myrtle Labbitt Show. (2) Art Linkletter.

3:00—(7) Theater. (9) Monday Matinee. (4) Greatest Gift. (2) Big Payoff.

3:10—(4) Golden Windows.

3:30—(4) One Man's Family. (2) Bob Crosby.

3:45—(4) Concerning Miss Marlowe.

4:00—(7) Captain Flint. (9) Justice Colt. (4) Hawkins Falls. (2) Brighter Day.

4:15—(4) First Love. (2) Secret Storm.

4:30—(4) Mr. Sweeney's World. (2) On Your Account.

4:45—(7) Ricky the Clown. (4) Modern Romance.

5:00—(7) Auntie Dee. (9) Hidden Pages. (4) Pinky Lee. (2) Robert Q. Lewis.

5:30—(7) Cowboy G-Men. (9) Howdy Doody. (4) Howdy Doody.

--Today's Radio Programs--

Programs furnished by stations listed in this column are subject to change without notice.

WJR, (760) CKLW, (800) WWJ, (850) WCAR, (1130) WXYZ, (1270) WJBK, (1490) WPON, (1460)

TONIGHT

6:00—WJR, Hainline
WWJ, News
WXYZ, Pan Am.
CKLW, News, Sports
WJBK, What's Score
WPON, News

6:15—WJR, Dinner Date
WWJ, Marine Band
CKLW, Sec. of State
WPON, Idletime Serenade

6:30—WJR, Reynolds
WWJ, Tuneup
WJBK, Showcase
WXYZ, Sandlotters
CKLW, Parliament Hill
WPON, Sports Slants

6:45—WJR, J. White
WXYZ, Manpower, News
CKLW, Mich. Catholic
WPON, Three Suns

7:00—WJR, Way for Youth
WWJ, News
WXYZ, Showtime
CKLW, Theater
WJBK, L. Gentile
WPON, News, Gib Shanley

7:15—WXYZ, Guest Star

7:30—WJR, Jr. Town Meet
WWJ, Quiz Bowl
CKLW, Freddy Martin
WXYZ, Year Business

7:45—WXYZ, Games, Crowley
CKLW, Globetroter

8:00—WJR, Gunsmoke
WWJ, Art Lazorow
WXYZ, Dance Party
CKLW, True or False
WJBK, T. George
WPON, News

8:30—WJR, Gangbusters
CKLW, Nelson Eddie

8:45—WJBK, Christophers

9:00—WJR, Two for Money
CKLW, Music
WJBK, Gentile
WPON, Off Record

9:15—WPON, Music Remote

9:30—WJR, Goodwill Jamb.
WWJ, Grand Ole Opry
CKLW, Music Hall

10:00—WJR, Country Style
WWJ, Square Dance
WXYZ, Top of Town
CKLW, W. King
WPON, News

10:15—WPON, Off Record

10:30—WJR, Town, Country
WWJ, Frank Hussey
CKLW, Sanctuary

10:45—WJR, Change World
WJBK, Hockey Resume

11:00—WJR, News
WXYZ, Dance Music
CKLW Sports
WJBK, News
WPON, News

11:15—WJR, Sports Final
CKLW, Israel Vistas
WPON, Sports Slants

11:30—WJR, CBS Orch.
CKLW, MacKellar
WPON, Slim Bryant

SUNDAY MORNING

6:00—WJR, At Dawning
WWJ, News, Music
WJBK, Proudly Hail

6:15—WPON, News, Music

6:30—WJR, Farm Review
WWJ, Here's to Vets
WJBK, Album Time
WPON, Spiritual Harmony

6:45—WWJ, Coffee Concert
WPON, Wandering Traveler

7:00—WJR, Favt. Hymns
WWJ, Join Navy
CKLW, Sky Chapel
WJBK, News, Album
WPON, Soc. Brethren

7:15—WWJ, Meditations

7:30—WJR, Layman's Hour
WWJ, Humane, Devotions
WXYZ, Sunday Music
CKLW, Baughey Tab.
WPON, Sing. Strings

8:00—WJR, News
WWJ, Concert Favorites
WXYZ, Bible Class
CKLW, Worship Hour
WCAR, Gospel Hour
WPON, 1st Assembly

8:15—WJR, Mae Hawks
WJBK, Univ. Organ

8:30—WJR, Renfro Valley
WWJ, News
WXYZ, Light & Life
CKLW, Pontiac Baptist
WJBK, Ave Maria
WCAR, Back to God
WPON, St. John's

8:45—WWJ, Guest Stars

9:00—WJR, News
WWJ, Crossroads
WXYZ, Religious News
CKLW, Bethesda Temple
WJBK, News, Organ
WCAR, News, Rhythm

9:15—WJR, Faith Hymns
WXYZ, Blue Serenade
WJBK, St. Francis Hour

9:30—WWJ, Faith in Action
WXYZ, Voice
CKLW, Singing, Americans
WJBK, Detroit Pulpit
WPON, S'rest Baptist

9:45—WJR, Religion
WWJ, Art of Living
CKLW, Christian Science

10:00—WJR, News, Biggs
WWJ, Pulpit
WXYZ, Israel Message
CKLW, Bible Class
WJBK, News, Music
WCAR, News, Melody
WPON, News

10:15—WCAR, Bible Class
WPON, 1st. Meth.

10:30—WJR, Chapel Hour
WWJ, Music Box
WXYZ, Negro Chorus
CKLW, Voice

10:45—WWJ, Storybook
WCAR, Harmony Hall

11:00—WJR, Tabernacle
WWJ, St. Paul's Cath.
WXYZ, Sunday Music
CKLW, Pontiac Baptist
WJBK, Sun. Music
WPON, Central Meth.

11:15—WJBK, Ken Cline

11:30—WJR, Album
CKLW, Anglican Church
WCAR, Radio Temple

11:45—WJR, Radio Spotlight
WJBK, Ken Cline

12:00—WJR, News
WWJ, Noon News
WXYZ, Pan. Am. Union
CKLW, Labor, News
WCAR, News
WPON, News

12:15—WJR, Best of Guest
WWJ, Mischa Kottler
CKLW, News, Chats
WJBK, Sun. Music
WCAR, Carousel
WPON, Temple

12:30—WJR, Opinion
WWJ, Eternal Light
WXYZ, Tomorrow's World
CKLW, Tabernacle

SUNDAY AFTERNOON

1:00—WJR, Symphony
WWJ, Steve Lawrence
WXYZ, Truth Herald
CKLW, Christian B'hood
WJBK, News, Cline
WCAR, News, Hall
WPON, News, Span. Hour

1:15—WJBK, Music

1:30—CKLW, Lutheran Hour
WXYZ, News, Pim'ge
WCAR, Music That Lives

1:45—WJBK, Lions Press Box

2:00—WJR, Symphonette
WXYZ, Healing Waters
CKLW, Elder Morton
WPON, News, Kline

2:15—CKLW, News

2:30—WJR, Philharmonic
WXYZ, Wings of Healing
CKLW, Frank & Ernest
WCAR, Harmony Hall

2:45—CKLW, Chosen People

3:00—WWJ, R. Mulholland
WXYZ, News, Air Force
CKLW, Wonderful City
WCAR, News, Carousel

3:30—WXYZ, Hr. of Decision
CKLW, Gbl. Frontiers
WJBK, Sun. Music
CKLW, Thanksgiving

3:45—CKLW, Symphony

4:00—WJR, News, Afternoon
WXZZ, Revival Hour
WPON, Sports

4:15—WJBK, Guy Bowman
WPON, Kline Show

4:30—CKLW, Nick Carter

5:00—WJR, News, Sunday
WXYZ, Christian in Action
CKLW, Rin Tin Tin
WCAR, News
WPON, News

5:15—WJR, Symphonette
WCAR, Carousel

5:30—WJR, Leading Question
WWJ, Dennis Day
WXYZ, Greatest Story
CKLW, True Detective
WJBK, Music Moods
WCAR, Sign Off

SUNDAY EVENING

6:00—WJR, Gene Autry
WWJ, Liberace
WXYZ, Mon. Headlines
CKLW, Public Prosecutor
WJBK, News, Music
WPON, News

6:15—WXYZ, P. Harvey
WJBK, Guy Bowman
WPON, Serenade

6:30—WJR, Hall of Fame
WWJ, Catholic Hour
WXYZ, G. L. Jaggers
CKLW, Bob Considine
WJBK, Music Moods
WPON, Music Remote

6:45—CKLW, Harry Wisner

7:00—WJR, Jack Benny
WWJ, TBA
WXYZ, News, Music
CKLW, People's Church
WJBK, Evening Serenade
WPON, Liberace

7:15—WJBK, Dale Young
WPON, Shanley

7:30—WJR, Amos 'n' Andy
CKLW, Radio Bible
WPON, Christian Temple

7:45—WJBK, Freedom Story

8:00—WJR, Our Miss Brooks
WWJ, Mr. Six Gun
WXYZ, Town Meeting
CKLW, Healing Wings
WJBK, Serenade

8:15—WXYZ, Frolics
WJBK, D. Young

8:30—WJR, Little Margie
WWJ, Abbotts
CKLW, Quiet Hour
WJBK, U. of D. Roundtable
WPON, Providence Mission

9:00—WJR, Edgar Bergen
WWJ, Sherlock Holmes
WXYZ, Winchell
CKLW, Burns Baptist
WJBK, Serenade
WPON, News, Record

9:15—WXYZ, Drew Pearson

9:30—WWJ, Easy Money
WXYZ, Sammy Kaye
CKLW, Dr. Barnhouse

10:00—WJR, Believe, Jackson
WWJ, Fibber McGee
WXYZ, Paul Harvey
CKLW, Billy Graham

10:15—WWJ, Gildersleeve
WXYZ, Elmer Davis

10:30—WJR, Facts Forum
WWJ, Meet the Press
WXYZ, Revival Times
CKLW, Back to God

10:45—WJR, Mantovani

11:00—WJR, News
WWJ, News
WXYZ, News, Music
CKLW, News, Witness
WJBK, News, Music
WPON, News

11:15—WJR, U.N. Report
WWJ, Go to Town
CKLW, Let There Be Light
WPON, Music

11:30—WJR, N.Y. Philharm.
WWJ, Winterhalter
WXYZ, News, Stars
CKLW, Mount Zion Church
WJBK, Gentile

MONDAY MORNING

6:30—WJR, Agricit. Voice
WWJ, Bob Maxwell
WXYZ, Fred Wolf
CKLW, Guy Nunn
WJBK, Gentile, Binge
WPON, John Egan

6:45—CKLW, Toby David

7:00—WJR, Jim Vinall
WJBK, Gentile, Binge

7:15—WJR, Music Hall

7:30—CKLW, Terence O'Dell
WJBK, Gentile, Binge

7:45—WWJ, News
CKLW, Toby David

8:00—WJR, Jack White
WWJ, Bob Maxwell
WJBK, News, Gentile
WCAR, News

8:15—WJR, Bud Guest
WCAR, Coffee With Clem

8:30—WJR Music Hall

8:45—WWJ, News
WCAR, Radio Revival

9:00—WJR, News
WWJ, Minute Parade
WXYZ, Breakfast Club
WJBK, News, George
WCAR, News, Rhythm
WPON, News, Music

9:15—WJR, Kitchen Club

9:30—WJR, Mrs. Paige
WPON, S. Kaye

9:45—WJR, Pete & Joe
CKLW, Good Neighbor
WPON, TBA

10:00—WJR, A. Godfrey
WWJ, McBride, Peale
WXYZ, My True Story
CKLW, News, Homechates
WCAR, News, Temple
WPON, News, Piper Paul

10:15—WWJ, Joyce Jordan

10:30—WXYZ, Whispering
WWJ, Fran Harris
CKLW, Mary Morgan
WCAR, Pontiac High

10:45—WWJ, Break Bank
WXYZ, Girl Marries
WCAR, Song Parade

11:00—WWJ, Strike It Rich
WXYZ, Mod. Romances
CKLW, Florida USA
WJBK, News, McLeod
WCAR, News, Lady
WPON, News, Party

11:15—WXYZ, Companion
WCAR, Song Parade
WPON, Hymn Time

11:30—WJR, Make Up Mind
WWJ, Phrase Pays
WXYZ, Curtain Calls
CKLW, Queen for a Day
WPON, Party

11:45—WJR, Rosemary
WWJ, Second Chance

12:00—WJR, Jack White
WWJ, News
CKLW, Break Bank
WJBK, McLeod
WCAR, News
WPON, News.

12:15—WJR, Farm Roundup
WWJ, Faye Elizabeth
CKLW, Austin Grant
WCAR, Noon Caller
WPON, Music

12:30—WJR, Time Out Music
WXYZ, News, Crocker
CKLW, Bud Davies
WJBK, Don McLeod
WCAR, Harmony Hall

12:45—WXYZ, Charm Lady
WPON, Farm Mkts.

MONDAY AFTERNOON

1:00—WJR, Road of Life
WWJ, News, Mulholland
WXYZ, Paul Winter
CKLW, News, Living
WJBK, T. George
WCAR, News, Hall
WPON, News, Platter

1:15—WJR, Ma Perkins
CKLW, Musical Airs
WCAR, News, Hall

1:30—WJR, Dr. Malone
CKLW, Story Time
WCAR, News, Hall

1:45—WJR, Guiding Light

2:00—WJR, Mrs. Burton
CKLW, News, Davies
WCAR, News, Hall
WPON, News, Eddy

2:15—WJR, Perry Mason
WWJ, Plain Bill
WPON, Club 1460

2:30—WJR, Nora Drake
WWJ, L. Jones
WXYZ, Martin Block
WCAR, Hall, Sports

2:45—WJR, Brighter Day
WWJ, Marriage Pays
WCAR, Harmony Hall

3:00—WJR, Wendy Warren
WWJ, Woman in Love
WXYZ, Ed McKenzie
WCAR, News, Carousel

3:15—WJR, Aunt Jenny

3:30—WJR, Helen Trent
WWJ, Pepper Young
WJBK, Don McLeod

3:45—WJR, Gal Sunday
WWJ, Right to Happ.

4:00—WJR, House Party
WWJ, Backstage Wife
WXYZ, Wattrick, McK.
CKLW, Eddie Chase
WCAR, News, Carousel
WPON, Sports

4:15—WWJ, Stella Dallas
WCAR, Talk Sports
WPON, Club 1460

4:30—WJR, Music
WWJ, Wider Brown
WCAR, Carousel

4:45—WWJ, Woman in House
CKLW, News, Wright

5:00—WJR, News
WWJ, News, J. Deland
CKLW, Eddie Chase
WJBK, Don McLeod
WCAR, News
WPON, News, Serenade

5:15—WJR, Music
WJBK, McLeod
WCAR, Carousel

5:30—CKLW, Bill Hickock
WCAR, Sign Off

5:45—WJR, Curt Massey

Arrest Woman on Fire Charge

New Jersey Mother Is Suspect in Series of 60 Mysterious Blazes

FAIR HAVEN, N.J., (AP) — A wealthy 46-year-old woman with a police record was identified by authorities yesterday as the "principal suspect" in a series of 60 mysterious fires which have plagued the area almost a year.

Mrs. Elizabeth Needle, wife of a prominent children's sportswear manufacturer, Joseph Needle, was arrested by a state trooper Thursday night three hours after she allegedly set fire to a chicken coop here.

* * *

Charged with "burning a building"—a less serious charge than arson because usually it concerns a building without occupants—Mrs. Needle was freed under a high $75,000 bail late last night after a Newark surety company posted the bond. As set by Monmouth County Judge John C. Giordano, the bail was about 20 times the normal amount for such cases.

Mrs. Needle, a mother of two daughters 11 and 13 years of age, denied outside court she had burned any building.

* * *

Monmouth County Prosecutor J. Victor Carton would not say if the woman had any connection with the recent series of fires in barns, tool sheds, playhouses and garages. All the fires, including four on the Needle property, were of suspicious origin and were within a five-mile radius of Mrs. Needle's home in adjacent Rumson.

Needle was unaware his wife had been arrested nine times on charges of larceny, embezzlement and auto theft, according to Carton. The manufacturer cooperated with police as they set up a three-week vigil to watch her movements.

* * *

Thursday night, Trooper John Maziekien said he saw Mrs. Needle leave her home, clad in the leopard skin coat in which she appeared at police headquarters yesterday. On the bitterly cold night, she drove to the chicken coop, the trooper said. He stomped out the flames as soon as the woman left, and then arrested Mrs. Needle at home.

SAFE DRIVING IS THE BEST PROGRAM
WCAR
113 ON YOUR DIAL

SERVICE All Makes
Authorized
Sales and Service
Stromberg Carlson
Setchell Carlson
Sparton
HI-FI
GENE'S
TV Hi-Fi Sales & Service
Auburn Heights
3351 Grant FE 4-8972

USED TV SETS
$10 to $15 Down
$5 Week
Hampton - TV
825 West Huron St.
FE 4-2525

HUTCHINSON
Trailer Sales
4615 Dixie Hwy.
Drayton Plains
$1,000 Bigger Trade-In Allowance

MUNTZ TV SERVICE
Oakland County's Only Factory
Authorized Parts and Service for Muntz TV
Servicing All Makes
C & V TV
Service 993 Mt. Clemens FE 4-1515 Sales 158 Oakland

$100 TRADE-IN ALLOWANCE
on a
Beautiful 21" Console with Doors
Walnut — Mahogany — Blond — Cherry
Nothing Down — Free Home Trial — Terms
HAMPTON - TV
825 W. Huron Open Eves. FE 4-2525

Jerry Lester Comes Back; Vanderbilt on Television

NEW YORK (INS) — Gloria Vanderbilt and Franchot Tone have been signed for the Jan. 23 Comedy Hour. They'll do an Irwin Shaw "Romantic Sketch" . . .

This is what Arthur Godfrey said in a TV mag this week, verbatim: "I didn't fire La Rosa. (That's what he said) I played right into his hands by releasing him from a contract that he found odious" . . .

A whole generation of dullness concentrated in "The Great Gildersleeeve," plus its double TV flop, does not deter its management from trying again with a new cast (the play's the thing, boys) . . .

Jackie Cooper's performance in "Yellow Jack" was colorful and masterful and darned near perfect.

Didja know "Howdy Doody" is owned by a banking firm — Lehman Brothers, which bought it some seasons ago for $1,000,000 and now may sell to NBC for a tidy fortune after years of nice fat profits . . .

The decision of 20th Century-Fox to find studio room for TV films isn't a tiny a trade item as hinted: 20th's decision to go all-out into TV is a big one, and handing its reins to that studio's production boss Sid Rogell should be enough to tell the TV world 20th has splashed in its channels importantly . . .

Columbia (via screen gems) stole a lengthy march on the rest of Hollywood's reluctant celluloid partisans and now boasts dozens of profitable TV packages . . .

Jerry Lester is back from Australia and tries a TV comeback Sunday aboard Pantomime Quiz

Cy Howard's comedy concoction for NBC, "Just Plain Folks," will be some just plain folks who bask in Beverly Hills and are feelthy rich . . . .

Along with both free and $100,000 appearances, Bob Hope will emcee the approaching Academy Award telecast for a fee somewhere in between . . .

Bing has Lindsay, his youngest, warming up in the Crosby playpen for radio . . .

Giselle Mackenzie takes one "Hit Parade" week off to star on Jack Benny's next loveinbloomcast . . .

Noble Will Tell His Story

John Noble, Detroit man released Jan. 8 from nine and a half years in Russian slave labor camps, will be on TV's "Face the Nation" Sunday with his own account of his imprisonment.

Viewers in this area may see him on WJBK-TV Channel 2 from 2:30 to 3 p.m.

Mother Perishes in Blaze Despite Efforts of 2 Sons

DALLAS, Ga. (AP) — A young mother died in the flames of her uncompleted home near here yesterday despite frantic efforts by two small sons to save her.

Sheriff H. G. Willbanks of Paulding County said Mrs. Mary Florence Fisk, whose husband is overseas with the Air Force, was trapped in the rear bedroom of her home. She was sleeping in the concrete block basement while construction of the home was being completed.

* * *

Flames cut off the exit from her bedroom and her sons, 8-year-old Jerry and 12 - year - old Russell, fought desperately to get her out. They tried to reach their mother with a water hose, but it was frozen. Efforts to break through the wall with an ax also failed.

Mrs. Fisk's husband Warren R. Fisk Jr., is stationed in Tokyo.

Alvino Rey Band to Play at Local Club for Week

Alvino Rey, recording and radio dance music star, will come to Pontiac's "300" Lounge Monday for a week's engagement. His quintet will furnish the entertainment during floor shows and provide music for dancing.

Recording Star Sings Now at Local Station

"Piper" Paul Chapman, 28, former singer with the Jimmy Dorsey Band and a popular recording star, is now doing a daily show locally, via the air.

Chapman has been with Pontiac's new station WPON for the past two months, and can be heard each morning from 10:05 to 11 o'clock.

Insurance payments for damage in 1954's hurricanes Carol and Edna were about 138 million dollars, not including auto and marine losses.

ACE TV
Sales and Service
ADMIRAL & EMERSON
All Work Guaranteed
3357 Auburn Ave. FE 8-1204
8 A. M. to 7:30 P. M.

Dependable
TV SERVICE
The following TV Service Organizations are now in a position to offer credit terms when amount is $30 or more. Ask about our exclusive CBS Hytron Plan.

PONTIAC
ANDY CONDON'S RADIO-TV ..... 127 S. Parke, FE 4-9736
AUBURN RADIO & TV ..... 39 Auburn, FE 4-1655
BLAKE'S RADIO-TV ..... 3149 W. Huron, FE 4-5791
BUSSARD ELECTRIC SHOP ..... 84 Oakland, FE 2-6445
CAMPBELL RADIO & TV SERV. 89 Chamberlain, FE 2-7496
CHRISTIE RADION MAINTENANCE ..... 38 Miller, FE 5-5752
C & V TV SALES & SERVICE .. 993 Mt. Clemens, FE 4-1515
HAMPTON ELECTRIC CO. ..... 825 W. Huron, FE 4-2525
HOD'S RADIO & TV ..... 770 Orchard Lk. Ave., FE 4-5041
JOHNSON'S RADIO & TV ..... 45 E. Walton, FE 4-7091
OBEL RADIO & TV ..... 58 Fairview, FE 4-4945
RICH & PURSELY TV ..... 2141 Opdyke, FE 4-6221
STEFANSKI RADIO & TV ..... 1157 W. Huron, FE 2-8967
SWEET'S RADIO APPLIANCE ..... 422 W. Huron, FE 4-1133
WALTON RADIO & TV ..... 1430 Joslyn, FE 2-2257
WKC, INC., SERVICE DEPT. ..... 45 N. Perry, FE 2-0711

WEST OF PONTIAC
MAC RADIO & TV ..... 1515 Union Lk. Rd., EM 3-3972

AUBURN HEIGHTS
GENE'S TV SALES & SERVICE ..... 3351 Grant, FE 4-8972

BIRMINGHAM
ELECTRONICS SERVICE CO., 1265 S. Woodward, MI 6-1022

CLARKSTON
LAATSCH'S TV SERVICE ..... 6734 Dixie, MA 5-5311

DRAYTON PLAINS
FOX TV & RADIO SERVICE ..... 5986 Hatchery, OR 3-1667
LATIMER'S RADIO & TV .... 3530 Sashabaw Rd., OR 3-2652
PHELPS ELECTRIC ..... 4348 Dixie Hwy., OR 3-1217

OXFORD
OXFORD RADIO & TV SHOP, 40 S. Washington, OA 8-2032

ROCHESTER
ROCHESTER RADIO & TV ..... 426 Main St., OL 2-2141
DOBAT TV & RADIO SERVICE .. 104 W. 5th St., OL 2-4722

WALLED LAKE
TOWNSEND'S TV SERVICE, 9861 Commerce Rd., EM 3-2527
WILKINSON'S TV SERVICE .. 3070 S. Commerce, MA 4-2065

For Information on Membership Phone FE 4-5791

KENTILE
5¢ EA.
Enough Tile for a 9'x10' Room $8.00
FIRST QUALITY 6 DARK COLORS
FREE! We Loan You Tile Cutters and Tools
BONNYMAID Vinyl-Inlaid Tile 9"x9" 10¢ EA. Vinyl Sealed
PLASTEX Rubber & Vinyl Tile 9"x9" 19¢ EA. Needs No Waxing
PLASTIC FINISH LINOLEUM RUG $4.95 9'x12'
PLASTIC WALL TILE 21¢ Sq. Ft. 70 Ft. Enough for Bath Room $14.70
Armstrong and Gold Seal INLAID LINOLEUM 89¢ Running Ft.
The FLOOR SHOP
98 E. SAGINAW at AUBURN AVE. Open 9 - 9 FREE PARKING REAR OF STORE

Most Powerful Antenna!
ACTUALLY OUTPERFORMS COSTLY OUTDOORS!
Television's Newest Electronic Marvel!
FOR ALL TV CHANNELS, UHF, VHF and FM RADIO
DELTA-BEAM INDOOR TV ANTENNA
$9.95 EACH
The "Delta-Beam" All Channel Indoor Antenna Is Guaranteed to Solve Your TV
HAMPTON - TV
825 West Huron St. Next to Tel-Huron Center FE 4-2525

MUNTZ Television Service
by Former Muntz Service Men
Service Within the Hour
Call FE 2-2871
MITCHELL TV
446 E. Pike St. Pontiac